

CHAPTER 7

Fabric Manager Web Client

With Fabric Manager Web Client, you can monitor Cisco MDS switch events, performance, and inventory from a remote location using a web browser. You can also monitor the events, performance, and inventory information of Cisco Nexus 5000 Series switches.

This chapter contains the following sections:

- [About Fabric Manager Web Client, page 7-1](#)
- [Navigating Fabric Manager Web Client, page 7-2](#)
- [Installing Fabric Manager Web Client, page 7-3](#)
- [Launching Fabric Manager Web Client, page 7-7](#)
- [Health, page 7-9](#)
- [Performance, page 7-13](#)
- [Inventory, page 7-29](#)
- [Reports, page 7-38](#)
- [Admin, page 7-45](#)

About Fabric Manager Web Client

Using Fabric Manager Web Client, you can monitor MDS or Cisco Nexus 5000 Series switch events, performance, and inventory, and perform minor administrative tasks.

Fabric Manager Web Client provides the following features:

- **Summary and drill down reports**—The Performance Manager summary report provides a high-level view of your network performance. These reports list the average and peak throughput and provides hot-links to additional performance graphs and tables with additional statistics. Both tabular and graphical reports are available for all interconnections monitored by Performance Manager. Performance Manager also analyzes daily, weekly, monthly and yearly trends. You can also view the results for specific time intervals using the interactive zooming functionality. These reports are only available if you create a collection using Performance Manager and start the collector. To view historical performance reports, you need to install Adobe flash player 10 or later.. See the [“Historical Performance Monitoring” section on page 58-4](#).

Send documentation comments to mdsfeedback-doc@cisco.com

- **Zero maintenance database for statistics storage**—No maintenance is required to maintain Performance Manager's round-robin database, because its size does not grow over time. At prescribed intervals the oldest samples are averaged (rolled-up) and saved. A full two days of raw samples are saved for maximum resolution. Gradually the resolution is reduced as groups of the oldest samples are rolled up together.

You see Fabric Manager Web Client window as shown in [Figure 7-1](#).

Figure 7-1 **Fabric Manager Web Client**

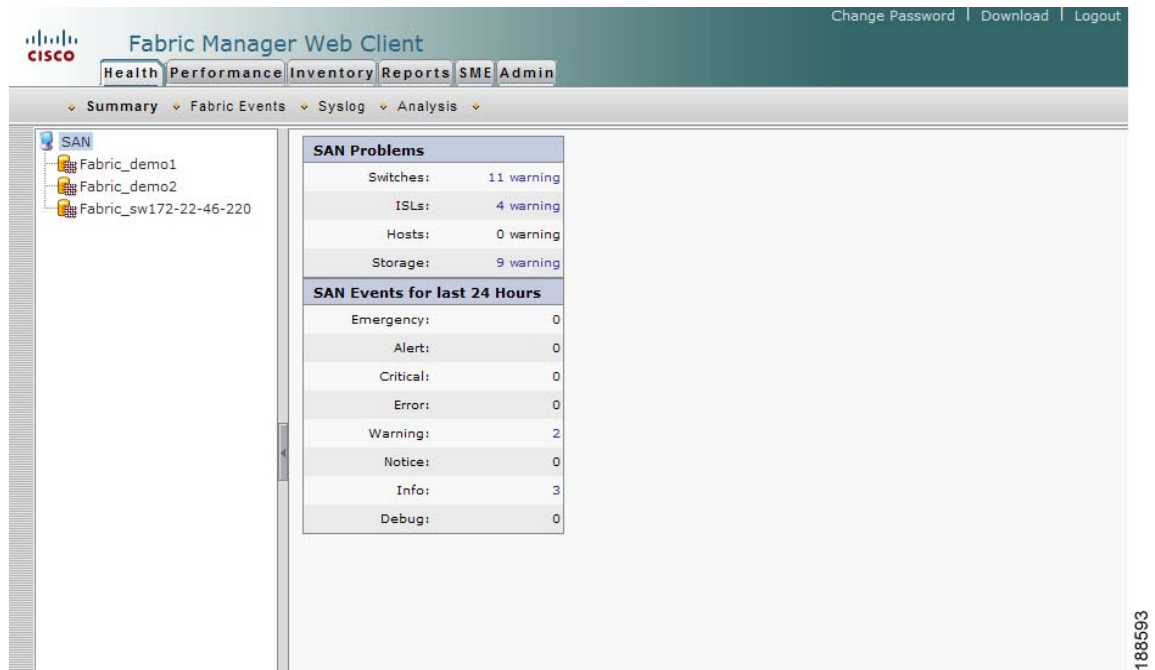

Navigating Fabric Manager Web Client

With most screens, Fabric Manager Web Client has standardized certain navigation conventions.

Navigation Tree

You can use the filter navigation tree in the left pane to access the areas you want as follows:

- Select **SAN** to view information for all fabrics and VSANs in the SAN. When you do this, a Fabric column is added as the first column of the tables.
- Click a fabric folder to view information for that specific fabric.
- Some screens have expandable fabric folders. You can expand the fabric folders (by clicking the + or - icons in front of the folders) to see a list of VSANs in that fabric. Select a VSAN to view information for that VSAN.

The features accessible from the tabs are limited to the areas you select in the filter tree.

Send documentation comments to mdsfeedback-doc@cisco.com

Table Filtering and Navigation

You can filter the display of some tables to view subsets of the information. At the top right of these tables are one or more drop-down lists. Select an item from these lists, and then click **Filter** to filter the table information on that item.

You can change the number of rows displayed per page by selecting a number from the **Rows per page** drop-down list at the lower left corner of the table. Once you select a number, the table is updated with the new number of rows; you do not have to click a button.

For tables with multiple pages of information, you can:

- Jump to the first or last page of the table by clicking the first page or last page icons (arrows with a bar in front of it)
- Jump to the next page or previous page by clicking the next page or previous page icons (arrows)
- Jump to a specific page by entering the page number in the **Go to page** field and clicking the **Go** button.

You can search certain columns in the tables for information if a table column has a black icon next to the column head. Click the icon to display a Search dialog box.

Printing

There is a **Print** icon in the lower right corner of some tables. Click this icon to view the table in a printer-friendly format. You can then print the page from the browser.

Exporting to a File

There is an **Export** icon in the lower right corner of some tables. Click this icon to export the data to a .CSV file that can be read by programs such as Microsoft Excel.

Sorting Columns

On some screens, you can click a column head to sort the information for that column.

Installing Fabric Manager Web Client

If you are installing the Fabric Manager Web Client software for the first time, or if you want to update or reinstall the software, you access the supervisor module of the switch using a web browser. Install Fabric Manager Web Client on the same workstation where you installed Fabric Manager Server.

You must install Fabric Manager Web Client to view Performance Manager reports through a web browser.

For switches running Cisco MDS 9000 FabricWare, you need to install the Fabric Manager Web Client software from the CD-ROM included with your switch, or download Fabric Manager from Cisco.com.

To install Fabric Manager Web Client from the CD-ROM, navigate to the Fabric Manager installation notes and follow the directions.

To download the software from Cisco.com (requires a valid user name and password), go to the following website:

<http://cisco.com/cgi-bin/tablebuild.pl/mds-fm>

To download and install the software on your workstation, follow these steps:

Send documentation comments to mdsfeedback-doc@cisco.com

- Step 1** Optionally, enter the IP address or host name of the supervisor module running Cisco MDS NX-OS in the Location or Address field of your browser. You see the installation page displayed by the HTTP server of the supervisor module.
- When you connect to the server for the first time, it checks to see if you have the correct Sun Java Virtual Machine version installed on your workstation. If you do not have the correct version installed, a link is provided to the appropriate web page on the Sun Microsystems website so you can install it.
- Click the **Sun Java Virtual Machine** software link (if required) to install the software.
 - Using the instructions provided by the Sun Microsystems website, reconnect to the supervisor module by reentering the IP address or host name in the Location or Address field of your browser.

Note We recommend Java version 1.5(x) or later. To use IPv6 addresses, you must have Java version 1.5. To change the Java Runtime Environment (JRE) version, start **Java Web Start** and set the Java preferences.

- Step 2** Click the **Fabric Manager Web Client** installation link. You see a prompt asking for permission to install the application on your workstation.
- Step 3** Click **Yes** to run the installer, which detects the installed version of the software, and prompts for upgrades or downgrades and other options if applicable.

Note If TCP port 80 is in use, Fabric Manager Web Client checks port 8080 next. If that port is also in use, Fabric Manager Web Client uses the next available port. You can set the TCP port that you want Fabric Manager Web Client to use during the installation process.

Unless you specify a different directory on a Windows PC, the software is installed in the default location of **C:\Program Files\Cisco Systems\MDS 9000**. A **Cisco MDS 9000** program group is created under Start > Programs. This program group contains shortcuts to Fabric Manager and Device manager.

On a UNIX (Solaris or Linux) machine, the installation path is **/usr/local/cisco_mds9000**. If this directory is not writable by the user, which is the case for non-root users, the default is set to **\$HOME/cisco_mds9000**. Shell scripts are created in the bin directory.

Note On a Windows PC, you install Fabric Manager Web Client as a service. This service can then be administered using the Services Panel from the Windows Control Panel. By default, Fabric Manager Web Client automatically starts when the workstation is rebooted. You can change this behavior by modifying the properties in the Services Panel.

Note You need to configure the Fabric Manager Server on the DNS server for remote logins unless the Fabric Manager Server is binding to a specific interface.

Send documentation comments to mdsfeedback-doc@cisco.com

Using Fabric Manager Web Client with SSL

Fabric Manager Web Client uses TCP port 80 by default. If you want to install SSL certificates and use Fabric Manager Web Client over HTTPS (using TCP port 443 or another custom port), you need a certificate for each external IP address that accepts secure connections. You can purchase these certificates from a well-known Certificate Authority (CA).

To enable SSL, users must set up the keystore to use either a self-signed certificate or a certificate from a trusted third-party company such as Verisign.

To create a local certificate, follow these steps:

-
- Step 1** Set up a keystore to use self-signed certificate (local certificate). From the command line, enter the following command:
- ```
%JAVA_HOME%/bin/keytool -genkey -alias tomcat -keyalg RSA -keystore "C:\Program Files\Cisco Systems\MDS 9000\keystore"
```
- Step 2** Enter your name, organization, state, and country. Enter **changeit** when prompted for a keystore password. If you prefer to use your own password, do not forget to change the keystorepass attribute in the server.xml file. When prompted for a key password, press **Enter** or use the same password as the keystore password.

**Note** You can now follow the steps in the next section for modifying Fabric Manager Web Client to use SSL.

---

In order to obtain a certificate from the Certificate Authority of your choice, you must create a Certificate Signing Request (CSR). The CSR is used by the certificate authority to create a certificate that identifies your website as secure.

To create a CSR, follow these steps:

- 
- Step 1** Create a local certificate (as described in the previous section).
-  **Note** You must enter the domain of your website in the field first and last name in order to create a working certificate.
- 
- Step 2** The CSR is then created with this command:
- ```
keytool -certreq -keyalg RSA -alias tomcat -file certreq.csr -keystore "C:\Program Files\Cisco Systems\MDS 9000\keystore"
```
- Now you have a file called certreq.csr. The file is encoded in PEM format. You can submit it to the certificate authority. You can find instructions for submitting the file on the Certificate Authority website. You will receive a certificate.
- Step 3** Once you have your certificate, you can import it into your local keystore. You must first import a Chain Certificate or Root Certificate into your keystore. You can then import your certificate.
- Step 4** Download a Chain Certificate from the Certificate Authority where you obtained the certificate:
- For Verisign.com commercial certificates, go to:
<http://www.verisign.com/support/install/intermediate.html>

Send documentation comments to mdsfeedback-doc@cisco.com

- For Verisign.com trial certificates, go to:
http://www.verisign.com/support/verisign-intermediate-ca/Trial_Secure_Server_Root/index.html
- For Trustcenter.de, go to:
<http://www.trustcenter.de/certservices/cacerts/en/en.htm#server>
- For Thawte.com, go to:
<http://www.thawte.com/certs/trustmap.html>
- Import the Chain Certificate into your keystore by entering the following command:
keytool -import -alias root -keystore "C:\Program Files\Cisco Systems\MDS 9000\keystore" -trustcacerts -file filename_of_the_chain_certificate
- Import the new certificate in X509 format:
keytool -import -alias tomcat -keystore "C:\Program Files\Cisco Systems\MDS 9000\keystore" -trustcacerts -file your_certificate_filename

To modify Fabric Manager Web Client to use SSL, follow these steps:

Step 1 Stop Fabric Manager Web Client if you have already launched it. If you installed this on Windows, you can stop the service using Windows Services under Administrative Tools.

Step 2 Use a text editor to open `\jboss\server\default\deploy\jboss-web.deployer\server.xml` from the directory where Fabric Manager Web Client is installed. You see the following lines in the beginning after some copyright information:

```
<Connector acceptCount="100" allowTrace="false" connectionTimeout="20000"
disableUploadTimeout="true" emptySessionPath="true" enableLookups="false"
maxHttpHeaderSize="8192" maxThreads="250" port="80" protocol="HTTP/1.1"
redirectPort="8443" strategy="ms"/>
<!-- Add this option to the connector to avoid problems with
.NET clients that don't implement HTTP/1.1 correctly
restrictedUserAgents="^.*MS Web Services Client Protocol 1.1.4322.*$"
-->
<!-- A AJP 1.3 Connector on port 8009 -->
<Connector emptySessionPath="true" enableLookups="false" port="8009"
protocol="AJP/1.3" redirectPort="8443"/>
<!-- SSL/TLS Connector configuration using the admin devl guide keystore
<Connector port="80"
    protocol="HTTP/1.1" SSLEnabled="true"
    maxThreads="100" strategy="ms" maxHttpHeaderSize="8192"
    emptySessionPath="true"
    scheme="https" secure="true" clientAuth="false" sslProtocol = "TLS"
    securityDomain="java:/jaas/encrypt-keystore-password"
    SSLImplementation="org.jboss.net.ssl.JBossImplementation" allowTrace="false"/>
-->
```

Step 3 Comment the first `<Connector>` element and uncomment the second one. Your file should look like the following example:

```
<!-- A HTTP/1.1 Connector on port 8080 -->
```

Send documentation comments to mdsfeedback-doc@cisco.com

```
<!--      <Connector acceptCount="100" allowTrace="false" connectionTimeout="20000"
disableUploadTimeout="true" emptySessionPath="true" enableLookups="false"
maxHttpHeaderSize="8192" maxThreads="250" port="80" protocol="HTTP/1.1"
redirectPort="8443" strategy="ms"/>
-->
<!-- Add this option to the connector to avoid problems with
.NET clients that don't implement HTTP/1.1 correctly
restrictedUserAgents="^.*MS Web Services Client Protocol 1.1.4322.*$"
-->
<!-- A AJP 1.3 Connector on port 8009 -->
<Connector emptySessionPath="true" enableLookups="false" port="8009"
protocol="AJP/1.3" redirectPort="8443"/>
<Connector port="80"
    protocol="HTTP/1.1" SSLEnabled="true"
    maxThreads="100" strategy="ms" maxHttpHeaderSize="8192"
    emptySessionPath="true"
    scheme="https" secure="true" clientAuth="false" sslProtocol = "TLS"
    securityDomain="java:/jaas/encrypt-keystore-password"
    SSLImplementation="org.jboss.net.ssl.JBossImplementation" allowTrace="false"/>
```

Step 4 Save this file.

Step 5 Restart Fabric Manager Web Client.

Note

If you restart Fabric Manager Server with SSL enabled, you must restart Fabric Manager Web Client. If you want to stop and restart Fabric Manager Server with SSL disabled, then you must restart Fabric Manager Web Client.

Launching Fabric Manager Web Client

Before you can use Fabric Manager Web Client to monitor a switch, the service must be started on the server you are connecting through. The browser does not have to be on the same workstation where Fabric Manager Web Client is installed.

To launch Fabric Manager Web Client, follow these steps:

Step 1 If you are on the same workstation where you installed Fabric Manager Web Client, then open your browser and in the Location field enter **http://localhost:PORT**. Enter your port number if you specified a different port during installation. You can omit the port number if you used port 80 by default.

If you are on a different workstation from where you installed Fabric Manager Web Client, then open your browser and in the Location field enter **http://<yourServerAddress>:PORT**, where <yourServerAddress> is the address where you installed Fabric Manager Web Client, and PORT is 80 by default. Enter your port number if you specified a different port during installation.

Send documentation comments to mdsfeedback-doc@cisco.com

**Tip**

Choose **Start > Control Panel > Administrative Tools > Services** to verify that Fabric Manager Web Client has started. To start Fabric Manager Web Client, use a browser to go to the location of the service.

You can also view this information using the **Admin > Status** menu of the Fabric Manager Web Client.

On a UNIX workstation, use the following command:

```
$ /usr/local/cisco_mds9000/bin/FMWebClient.sh status
```

You see the Fabric Manager Web Client Login dialog box shown in [Figure 7-2](#). The text field at the bottom shows the Message of the Day from the server you logged into.

Figure 7-2 **Fabric Manager Web Client Login Dialog Box**

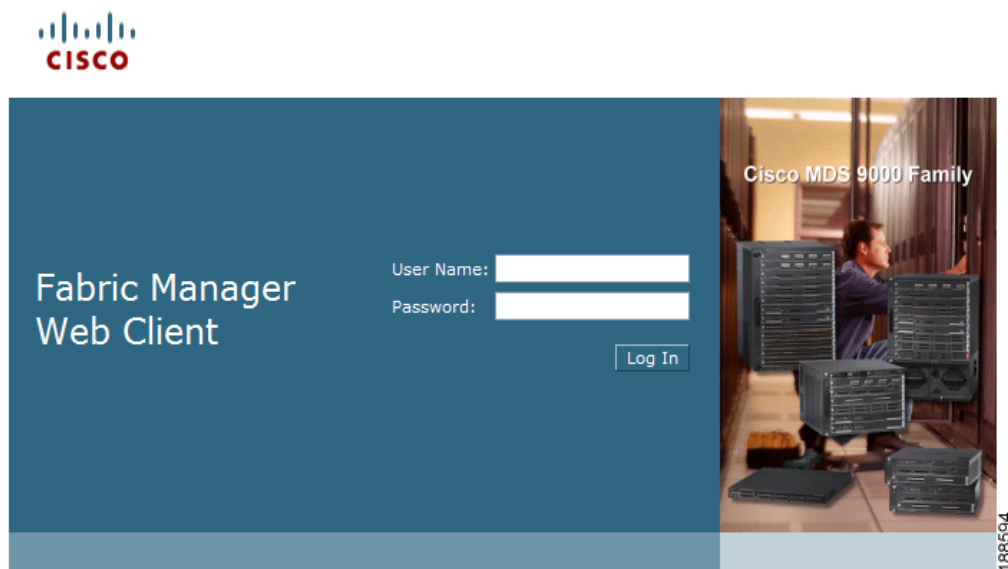

Step 2 Enter your user name and password.

Step 3 Click **Login**.

**Note**

If you have a new installation of Fabric Manager, the default user ID and password is admin/password. We recommend you change your password the first time you use Fabric Manager Server. If you do not have a new installation, you can use any existing passwords.

**Note**

If you are using Firefox to access Fabric Manager Web Client, you may receive a warning message indicating a problem with the security certificate of the website. To resolve this issue, you may need to add the security exception.

Send documentation comments to mdsfeedback-doc@cisco.com

To add the security exception, follow these steps:

-
- Step 1** On the warning page, click **Or you can add an exception**.
- Step 2** Click **Add Exception**.
The Add Security Exception dialog will appear.
- Step 3** Click **Get Certificate**.
Read the text describing the problems with this site.
- Step 4** Click **Confirm Security Exception**.
-

After launching Fabric Manager Web Client, you see the screen as shown in [Figure 7-1](#), which you can also see by choosing **Health > Summary**. Fabric Manager Web Client polls the Fabric Manager Server database to display the managed devices in the left pane.

Health

The Health tab shows events and issues for the selected items, persistent across user sessions.

The Health tab contains the following subtabs:

- **Summary**—Shows a summary of events and problems for all SANs, or a selected SAN, fabric, or switch. You can click any of the blue links for more information about that item.
- **Fabric**—Shows a detailed list of events and hardware, or accounting. You can filter these events by severity, date, and type of event.
- **Syslog**—Shows a detailed list of system messages. You can filter these events by severity, date, and type of event.
- **Analysis**—Enables you to schedule or run analysis reports and compile results to analyze the Fabric Manager Server database statistics.

Viewing Summary Information

To view a summary of events and problems using Fabric Manager Web Client, follow these steps:

-
- Step 1** Click the **Health** tab, and then click **Summary** tab.
You see the Summary tab window. In the left navigation pane you see a list of the fabrics managed by Fabric Manager Server. In the right pane is a summary table of problems and events for the last 24 hours (see [Figure 7-3](#)).

Send documentation comments to mdsfeedback-doc@cisco.com

Figure 7-3 Summary Tab

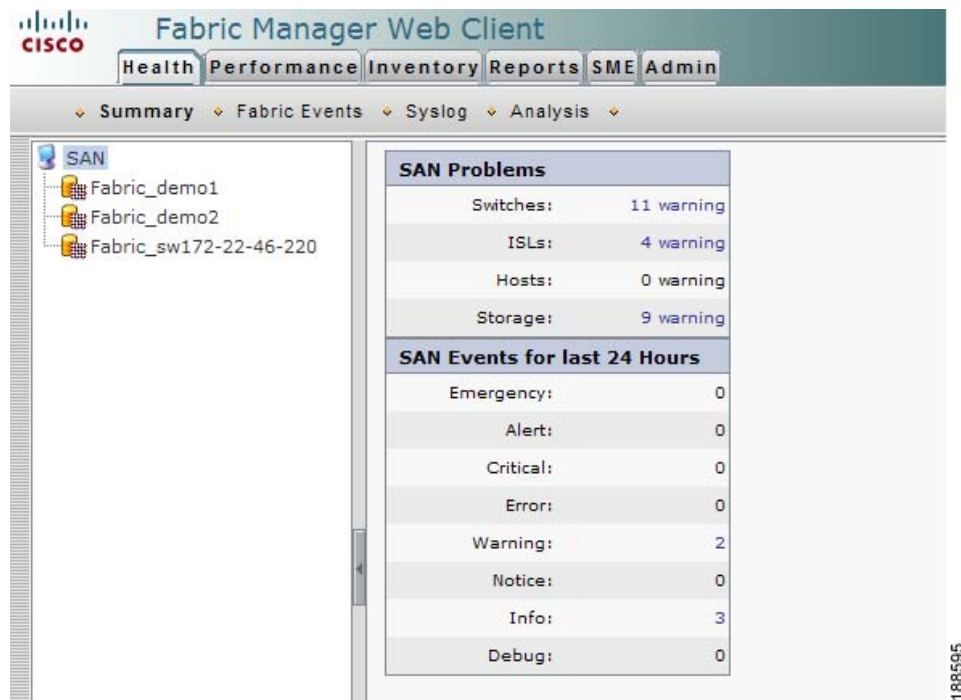

- Step 2** Do one of the following:
- Choose **SAN** to display summary information for all fabrics.
 - Choose one of the fabrics to display summary information for that fabric.
- Step 3** Click the warnings next to Switches, ISLs, Hosts, or Storage (other than 0) to see an inventory of switches, ISLs, or end devices for that fabric.
- Step 4** Choose the number of events next to the event severity levels (Emergency, Alert, Critical, Error, Warning, Notice, Info, or Debug) to see a table of events and descriptions for that fabric.

Viewing Fabric Information

To view a detailed list of events and hardware or accounting using Fabric Manager Web Client, follow these steps:

- Step 1** Click the **Health** tab, and then click **Fabric Events** tab.
- You see the Fabric tab window as shown in [Figure 7-4](#).

1

Fabric Manager Web Client

[Health](#)
[Performance](#)
[Inventory](#)
[Reports](#)
[SME](#)
[Admin](#)

User ID: admin

[Summary](#)
[Fabric Events](#)
[Syslog](#)
[Analysis](#)

SAN

- Fabric_demo1
- Fabric_demo2
- Fabric_sw172-22-46-220

SAN

Minimum Severity: All
 Interval: All
 Type: All

	Fabric	Type	Time	Source	Severity	Desc
1.	Fabric_sw172-22-46-220	CFS	2008/08/10-22:20:43	Trap sw172-22-46-221	Warning	ciscoCFSMergeFailNotif, cfsMergeFailScopeType.0=none, cfsMergeFailReasonDescription.0=Merge databases
2.	Fabric_sw172-22-46-220	CFS	2008/08/10-22:20:42	Trap sw172-22-46-221	Info	feature callhome, lastAction: enable
3.	Fabric_sw172-22-46-220	CFS	2008/08/10-22:17:20	Trap sw172-22-46-221	Info	feature callhome, lastAction: disable
4.	Fabric_sw172-22-46-220	License	2008/08/10-21:44:13	Trap sw172-22-47-133	Warning	clmLicenseFileMissingNotify, clmNT_ACTIVATION_PKG=16
5.	Fabric_sw172-22-46-220	Other	2008/08/10-16:40:33	Trap sw172-22-46-221	Info	fcNameServerRejectRegNotify, fcNameServerRejectRegReason.0=1=10:00:00:00:5e:00:02:17, fcNameServerRejectRegReq, fcNameServerRejectRegReqToPerformCmdReq, fcNameServerRejectRegReqExplanation
6.	Fabric_sw172-22-46-220	CFS	2008/08/10-11:47:27	Trap sw172-22-46-223	Warning	ciscoCFSMergeFailNotif, cfsMergeFailScopeType.0=none, cfsMergeFailReasonDescription.0=none

188596

To view a detailed list of system messages using Fabric Manager Web Client, follow these steps:

Send documentation comments to mdsfeedback-doc@cisco.com

Figure 7-5 Syslog Tab

Switch	Files	Registered
1. mchinnBrokeAid		No
2. mchinnMcData		No
3. sw152-40-50-001	accounting0.log,events0.log	Yes
4. sw152-40-50-002	accounting0.log,events0.log	Yes
5. sw152-40-50-003	events0.log	Yes
6. sw152-40-50-004		Yes
7. sw152-40-50-005	accounting0.log,events0.log	Yes
8. sw152-40-50-006	accounting0.log,events0.log	Yes
9. sw152-40-50-007	events0.log	Yes
10. sw152-40-50-008	events0.log	Yes

- Step 2** Select one of the fabrics to display a table of syslog information for that fabric.
- Step 3** Expand a fabric and select one of the switches to display syslog information for that switch.
- Step 4** If you have selected a fabric and one or more switches in that fabric have system messages, you see **Events**, **Hardware**, **Accounting**, and **Link Incidents** in the Files column. Click one of these message types to see system messages for the switches in that fabric filtered by the message type you clicked.

Note If you select a switch, choose an interval and a message type from the drop-down lists, and then click **Filter** to see system messages filtered by the message type you chose.

Note To view MDS configuration changes, click [accountingX.log](#) under **Files**. To view the configuration changes of a switch using Device Manager, click **Logs > FMServer > Accounting > Current**.

Viewing Analysis Reports

As of Cisco SAN-OS Release 3.2(1) and up to Cisco NX-OS 4.1(3), you can run or schedule analysis reports to summarize the Fabric Manager Server database statistics. You can run or schedule the following analysis reports:

- **Connectivity** (Host to Storage or Storage to Host)—The connectivity report summarizes zoning for multiple hosts or storage devices. If you choose host to storage, the report shows all storage devices zoned as accessible by each host. If you choose storage to host, the report shows all hosts that can access a specific storage device.

Send documentation comments to mdsfeedback-doc@cisco.com

- **Zoning Discrepancies**—The zoning discrepancies report identifies zoning issues that might impact connectivity or security.
- **Multi Path**—The multi path report determines the number of active and inactive paths between hosts and storage enclosures.
- **Switch Health**—The switch health report provides status information on all critical Cisco MDS 9000 system, module, port, and Fibre Channel services.
- **Fabric Configuration**—The fabric configuration analysis compares multiple switches to a specific switch or a saved configuration.

To run analysis reports using Fabric Manager Web Client, follow these steps:

- Step 1** Click the **Health** tab, and then click **Analysis** tab.
You see the Analysis tab shown in [Figure 7-6](#).

Figure 7-6 Analysis Tab

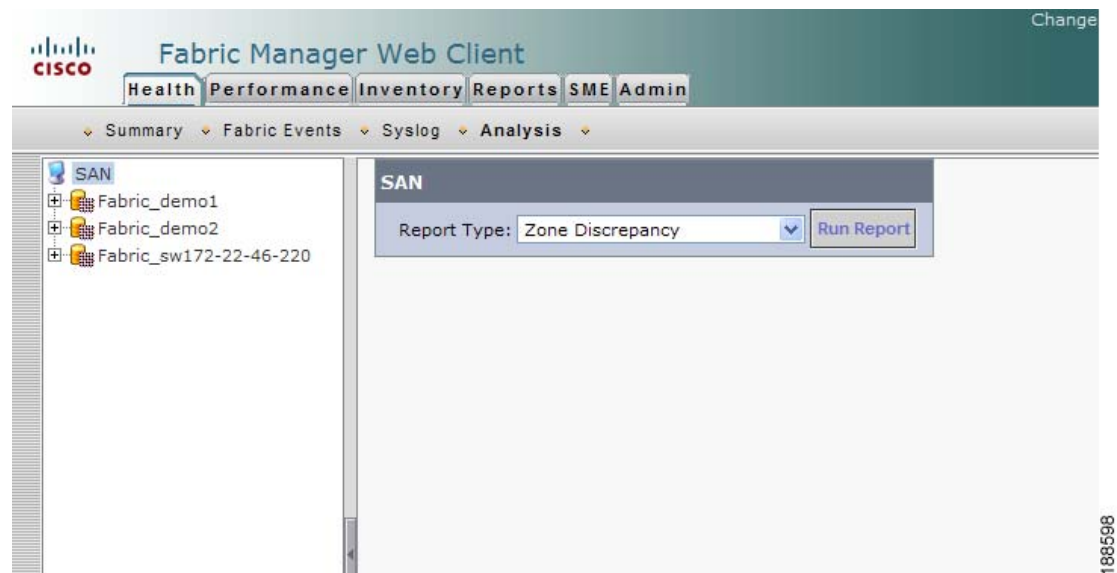

- Step 2** Select a report from the Report Type drop-down list.

- Step 3** Click **Run Report** to run the report.

To schedule a report to run at a specified time, see [“Generating Custom Reports by Template”](#) section on page 7-41.

Performance

The Performance tab shows an overview of the average throughput and link utilization of SAN components. You see pie charts for the throughput and utilization. You can click a pie chart to view a table of the data. In these tables, clicking a blue link displays a graph of that data, if applicable. The Filter drop-down list at the top right of the screen allows you to filter the data based on various periods of time.

Send documentation comments to mdsfeedback-doc@cisco.com

The Performance tab contains the following subtabs:

- **Summary**—Shows the total utilization and throughput in summary form.
- **End Devices**—Shows a detailed list of end devices (host or storage), port traffic, and errors.
- **ISLs**—Shows a detailed list of ISL traffic and errors.
- **NPV Links**— Shows a detailed list of traffic between NPV devices and ports.
- **Flows**—Shows a detailed list of host-to-storage traffic.
- **Ethernet**—Shows a detailed list of Gigabit Ethernet ports and Cisco Nexus 5000 Series Ethernet ports.
- **Others**—Shows a detailed list of other statistics.
- **Traffic Analyzer**—Shows a summary of SPAN ports configured in the SAN and any traffic analyzers configured.
- **Prediction**—Displays a graph that predicts future performance to help determine when storage network connections will become overutilized.
- **Switch Bandwidth**—Shows total bandwidth for a switch.

Viewing Performance Summary Information

To view total utilization and throughput in summary form using Fabric Manager Web Client, follow these steps:

Step 1 Click the **Performance** tab, and then click **Summary** tab.

You see the Summary tab shown in [Figure 7-7](#).

Send documentation comments to mdsfeedback-doc@cisco.com

Figure 7-7 Summary Tab

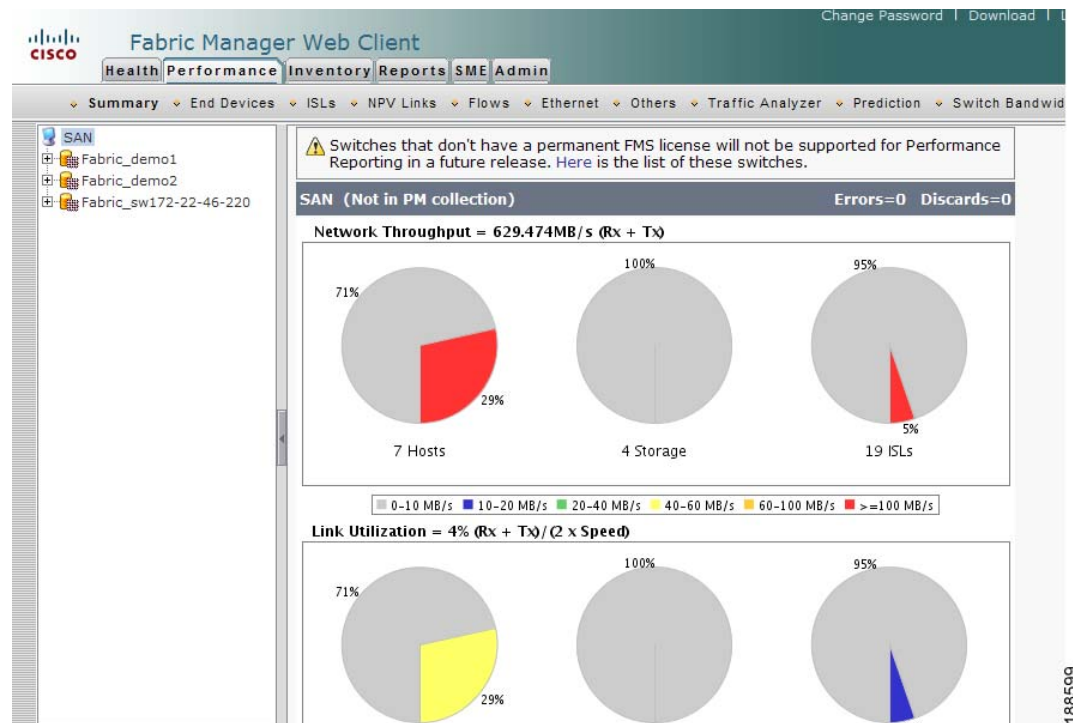

- Step 2** Expand a fabric and select one of the VSANs to display network throughput and link utilization information for that VSAN.

Note Click a pie chart (Hosts, Storage, or ISLs) to go to the appropriate performance table.

Note License compliance information is provided at the top of the pane indicating that unlicensed switches may not be supported in the future. You can click the link to view the list of unlicensed switches.

Note To view performance information, you must activate performance collector. To configure Performance Manager, follow the instructions described in the [“Creating Performance Collections”](#) section on [page 7-57](#)

Performance Detail Summary Report

To view a detailed summary report of the performance details using Fabric Manager Web Client, follow these steps:

- Step 1** Click the **Performance** tab, and then click **Summary** tab.
- Step 2** Click the **Performance Utilization Summary Details** link at the bottom of the page.

Send documentation comments to mdsfeedback-doc@cisco.com

You will see the summary report details as shown in [Figure 7-8](#).

Figure 7-8 Performance Utilization Detail Summary Report

Performance Detail Summary Report

Device Bandwidth Utilization (per port)

	Fabric Name	Device Count	0 ~ 25%			25 ~ 75%			75 ~ 100%			Average (rx+tx)
			Avg1	Max Rx1	Max Tx1	Avg2	Max Rx2	Max Tx2	Avg3	Max Rx3	Max Tx3	
1.	Fabric_sw172-22-46-220	11	11	11	11	0	0	0	0	0	0	38.067MB
2.	TOTALS	11	11	11	11	0	0	0	0	0	0	38.067MB

Note: ISL Bandwidth ignore the ports with N/A traffic.

ISL Bandwidth Utilization (per port)

	Fabric Name	ISL Count	0 ~ 25%			25 ~ 75%			75 ~ 100%			Average (rx+tx)
			Avg1	Max Rx1	Max Tx1	Avg2	Max Rx2	Max Tx2	Avg3	Max Rx3	Max Tx3	
1.	Fabric_sw172-22-46-220	52	52	52	52	0	0	0	0	0	0	8.084MB
2.	TOTALS	52	52	52	52	0	0	0	0	0	0	8.084MB

Note: ISL Bandwidth ignore the ports with N/A traffic.

Viewing Performance Information for End Devices

To view host and storage port traffic and errors using Fabric Manager Web Client, follow these steps:

- Step 1** Click the **Performance** tab, and then click **End Devices** tab.

You see the End Devices tab window as shown in [Figure 7-9](#).

Send documentation comments to mdsfeedback-doc@cisco.com

Figure 7-9 End Devices Tab

	Fabric	VSAN Id	Name	I/F Speed	Avg. Rx/sec	Avg. Tx/sec	(Rx+Tx)/sec	Pe
1.	Fabric_sw-9509-207	1	10:00:00:00:00:04:00:00	n/a	104.297MB	104.297MB	208.594MB	
2.	Fabric_sw-9509-207	1	10:00:00:00:00:02:00:00	n/a	104.297MB	104.297MB	208.594MB	
3.	Fabric_sw-9509-207	1	10:00:00:00:00:03:00:00	n/a	104.297MB	104.297MB	208.594MB	
4.	Fabric_sw-9509-207	1	10:00:00:00:00:01:00:00	n/a	104.297MB	104.297MB	208.594MB	
5.	Fabric_sw-9509-207	1	Qlogic 21:01:00:e0:8b:39:5d:57	n/a	0B	0B	0B	
6.	Fabric_sw-9509-207	1	Qlogic 21:00:00:e0:8b:19:5d:57	n/a	0B	0B	0B	
7.	Fabric_sw-9509-207	1	Qlogic 21:00:00:e0:8b:19:ff:58	n/a	0B	0B	0B	
8.	Fabric_sw-9509-207	1	Qlogic 21:01:00:e0:8b:39:ff:58	n/a	0B	0B	0B	
9.	Fabric_sw-9509-207	1	Qlogic 21:01:00:e0:8b:39:70:57	n/a	0B	0B	0B	
10.	Fabric_sw-9509-207	1	Qlogic 21:00:00:e0:8b:19:2b:59	n/a	0B	0B	0B	

Step 2 Expand a fabric and select one of the VSANs to display performance information for the end devices in that VSAN.

Step 3 Click the name of a device in the Name column to see a graph of the traffic on that device for the past 24 hours.

Note

There are variations to this procedure. In addition to these basic steps, you can also perform the following steps to view detailed information for the end devices:

- To change the time range for this graph, select it from the drop-down list in the upper right corner.
- To view the detailed information for specific period, drag the slider control to choose the time interval for which you need the information.
- To view information in grid format, click the grid icon in the bottom right corner.
- To export the data into a spreadsheet, click the excel icon in the upper right corner and then click **Save**.
- To view real time information, select **Real Time** from the drop-down list in the upper right corner. Real time data is updated in every 10 seconds.

Viewing Performance Information for ISLs

To view ISL traffic and errors using Fabric Manager Web Client, follow these steps:

Step 1 Click the **Performance** tab, and then click **ISLs** tab.

You see the ISLs tab window as shown in [Figure 7-10](#).

Send documentation comments to mdsfeedback-doc@cisco.com

Figure 7-10 ISLs Tab

	Fabric	VSAN Id	Name	I/F Speed	Avg. Rx/sec
1.	Fabric_sw172-22-46-220	1,2,4...	sw172-22-46-220 fc3/2<->sw172-22-46-174 fc3/2	1.000GB	210.148MB
2.	Fabric_sw172-22-46-220	1,2	sw172-22-47-135 fc3/1<->sw172-22-46-174 fc5/10	400.000MB	1.224KB
3.	Fabric_sw172-22-46-220	1,2,4...	sw172-22-46-224 fc1/17<->sw172-22-46-221 fc2/17	200.000MB	634B
4.	Fabric_sw172-22-46-220	1,2,4...	sw172-22-46-220 fc2/10<->sw172-22-46-221 fc2/13	200.000MB	352B
5.	Fabric_sw172-22-46-220	1,2,4...	sw172-22-46-220 fc2/16<->sw172-22-46-221 fc2/25	200.000MB	313B
6.	Fabric_sw172-22-46-220	1,444...	sw172-22-46-222 fc1/4<->sw172-22-46-225 fc1/4	200.000MB	167B
7.	Fabric_sw172-22-46-220	1,2,4...	sw172-22-46-225 fc1/5<->sw172-22-46-224 fc1/5	200.000MB	214B
8.	Fabric_sw172-22-46-220	1,444...	sw172-22-46-223 fc1/16<->sw172-22-46-222 fc1/16	200.000MB	211B
9.	Fabric_sw172-22-46-220	1	172.22.47.167 fc1/1<->sw172-22-46-174 fc10/30	400.000MB	143B
10.	Fabric_sw172-22-46-220	1,2,4...	sw172-22-46-225 fc1/13<->sw172-22-46-224 fc1/13	200.000MB	113B

Rows per page: 10

- Step 2** Expand a fabric and select one of the VSANs to display performance information for the ISLs in that VSAN.
- Step 3** Click the name of an ISL from the Name column to see a graph of the traffic across that ISL for the past 24 hours.

You see the ISL traffic information window as shown in [Figure 7-11](#).

Send documentation comments to mdsfeedback-doc@cisco.com

Figure 7-11 ISL Traffic (24 Hours)

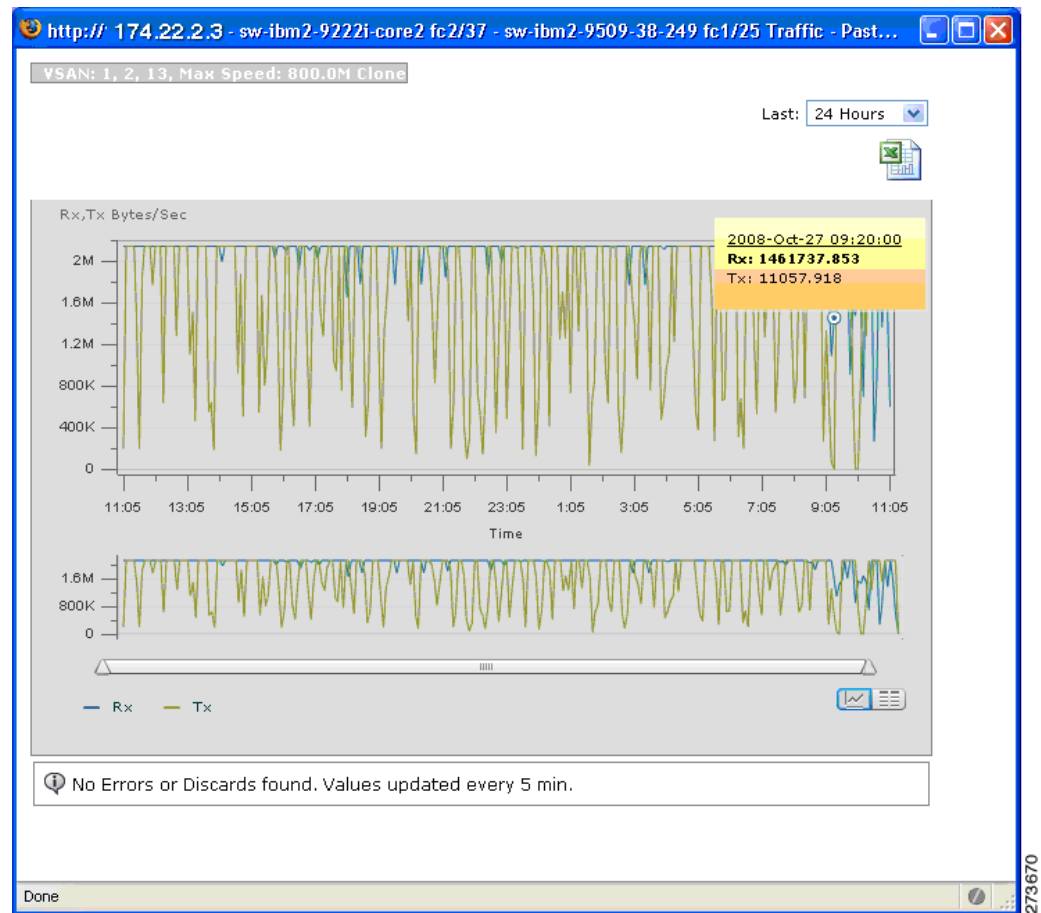

Send documentation comments to mdsfeedback-doc@cisco.com

Figure 7-12 ISL Traffic Grid View

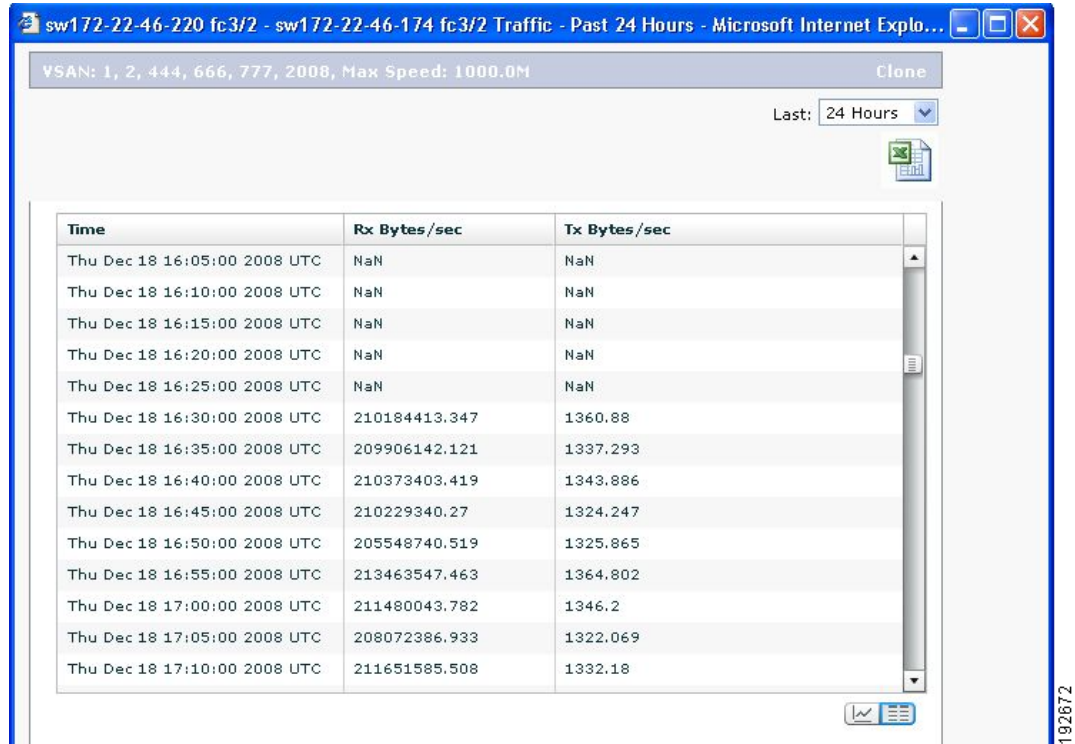

Note

Notation NaN (Not a Number) in the data grid means it is a negative value.

Send documentation comments to mdsfeedback-doc@cisco.com

Figure 7-13 ISL Traffic (Real Time)

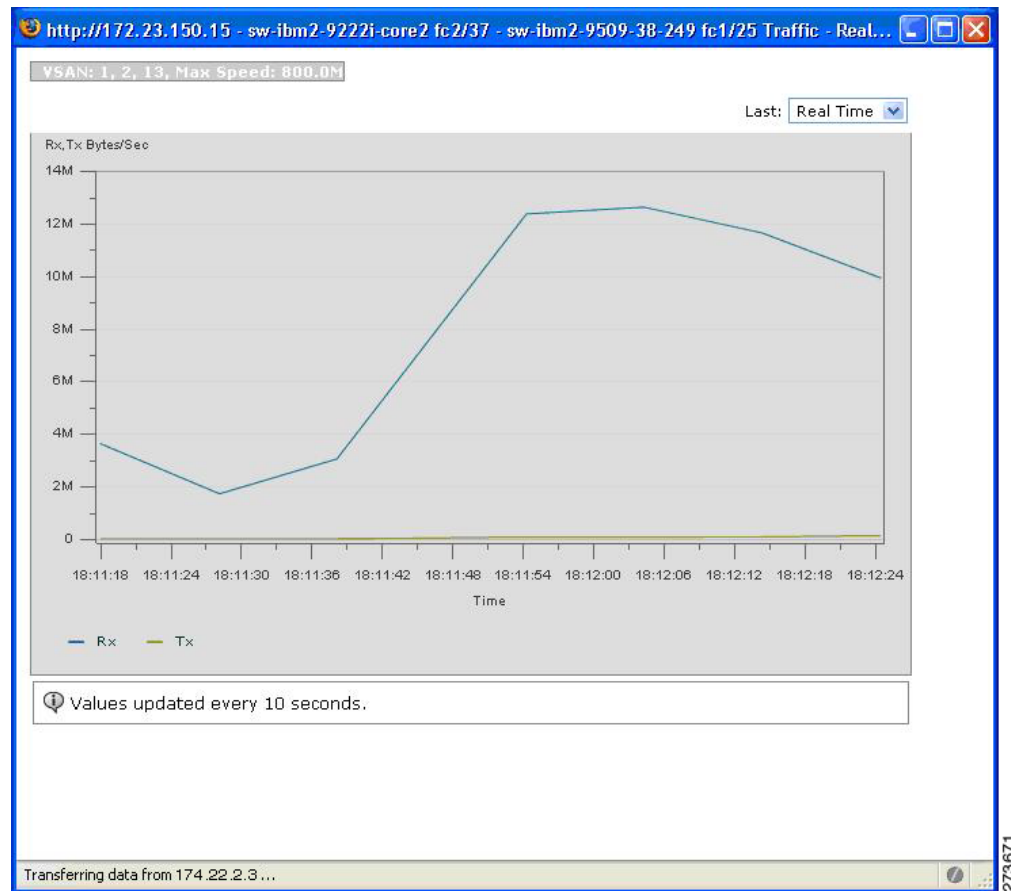

Note

There are variations to this procedure. In addition to the basic steps described above, you can also perform the following steps to view detailed information for ISLs:

- To change the time range for this graph, select it from the drop-down list in the upper right corner.
- To view the detailed information for specific period, drag the slider control to choose the time interval for which you need the information.
- To view information in grid format, click the grid icon in the bottom right corner.
- To export the data into a spreadsheet, click the excel icon in the upper right corner and then click **Save**.
- To view real time information, select **Real Time** from the drop-down list in the upper right corner. Real time data is updated in every 10 seconds.

Send documentation comments to mdsfeedback-doc@cisco.com

Viewing Performance Information for NPV Links

To view traffic between NPV devices and ports using Fabric Manager Web Client, follow these steps:

Step 1 Click the **Performance** tab, and then click **NPV Links**.

You see the NPV Links tab window shown in [Figure 7-14](#)

Figure 7-14 NPV Links Tab

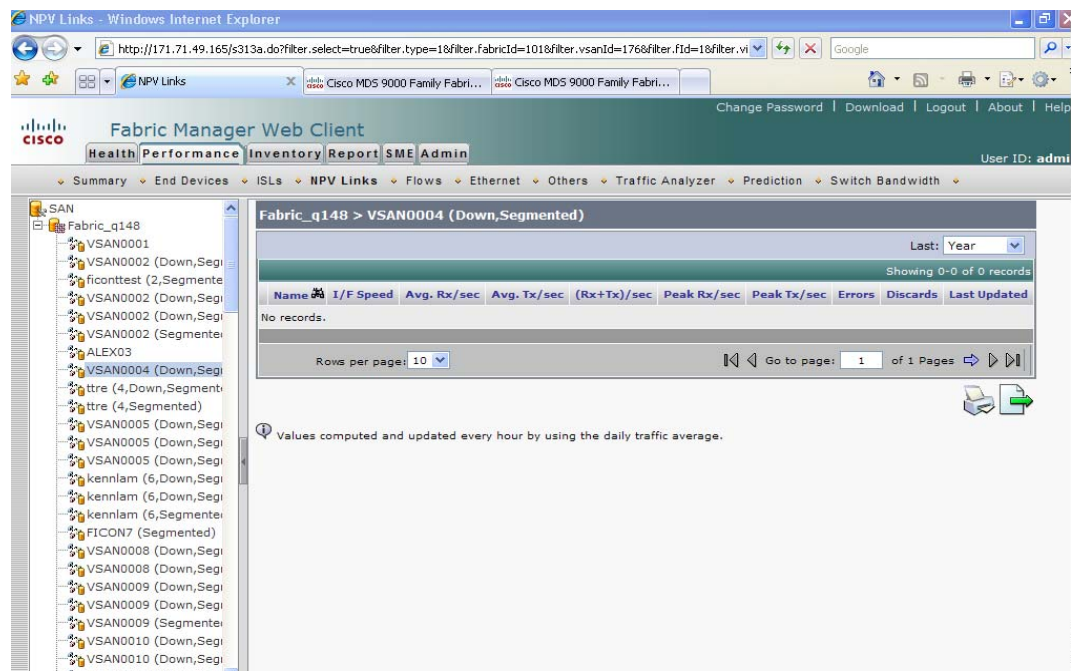

Step 2 Expand a fabric and select one of the VSANs to display performance information for the NPV Links in that VSAN.

Step 3 Click the name of an NPV Link from the Name column to see a list of the traffic for the past 24 hours.

Note

There are variations to this procedure. In addition to the basic steps described above, you can also perform the following steps to view detailed information for NPV Links:

- You can change the time range for this information by selecting it from the drop-down list in the upper right corner.
- To view the detailed information for specific period, drag the slider control to choose the time interval for which you need the information.
- To view information in grid format, click the grid icon in the bottom right corner.
- To export the data into a spreadsheet, click the excel icon in the upper right corner and then click **Save**.
- To view real time information, select Real Time from the drop-down list in the upper right corner. Real time data is updated in every 10 seconds.

Send documentation comments to mdsfeedback-doc@cisco.com

Viewing Performance Information for Flows

To view host and storage traffic using Fabric Manager Web Client, follow these steps:

- Step 1** Click the **Performance** tab, and then click **Flows**.
You see the Flows tab window as shown in [Figure 7-15](#).

Figure 7-15 Flows Tab

Fabric	VSAN Id	Name	Avg. Rx/s
1. Fabric_sw172-22-46-220	1	Emulex 10:00:00:00:c9:43:00:8c<->ClarionDA60	
2. Fabric_sw172-22-46-220	1	Emulex 10:00:00:00:c9:2e:31:37<->ClarionDA60	
3. Fabric_sw172-22-46-220	1	ClarionDA60<->SymBios 20:03:00:a0:b8:0c:0e:25	
4. Fabric_sw172-22-46-220	4001	Emulex 10:00:00:00:c9:2e:31:38<->Seagate 21:00:00:20:37:39:ad:77	
5. Fabric_sw172-22-46-220	1	Emulex 10:00:00:00:c9:43:00:8c<->SymBios 20:03:00:a0:b8:0c:0e:25	
6. Fabric_sw172-22-46-220	1	Emulex 10:00:00:00:c9:43:00:8c<->SymBios 20:03:00:a0:b8:0c:0a:e3	
7. Fabric_sw172-22-46-220	1	myJNIDA7107<->ClarionDA60	
8. Fabric_sw172-22-46-220	1	myTapeDevDAc153<->SymBios 20:51:00:a0:b8:0c:0e:26	
9. Fabric_sw172-22-46-220	1	myJNIDA7107<->SymBios 20:03:00:a0:b8:0c:0e:25	
10. Fabric_sw172-22-46-220	1	myJNIDA7107<->SymBios 20:03:00:a0:b8:0c:0a:e3	

- Step 2** Expand a fabric and select one of the VSANs to display performance information for the flows in that VSAN.
- Step 3** Click the name of a flow from the Name column to see a list of the traffic for the past 24 hours.

Note

There are variations to this procedure. In addition to these basic steps, you can also perform the following steps to view detailed information for Flows:

- To change the time range for this graph, select it from the drop-down list in the upper right corner.
- To view the detailed information for specific period, drag the slider control to choose the time interval for which you need the information.
- To view information in grid format, click the grid icon in the bottom right corner.
- To export the data into a spreadsheet, click the excel icon in the upper right corner and then click Save.
- To view real time information, select Real Time from the drop-down list in the upper right corner. Real time data is updated in every 10 seconds.

Send documentation comments to mdsfeedback-doc@cisco.com

Viewing Performance Information for Gigabit Ethernet and Ethernet Ports

To view Gigabit Ethernet ports and Cisco Nexus 5000 Series Ethernet ports using Fabric Manager Web Client, follow these steps:

- Step 1** Click the **Performance** tab, and then click **Ethernet**.
You see the Ethernet tab window as shown in [Figure 7-16](#).

Figure 7-16 Ethernet Tab

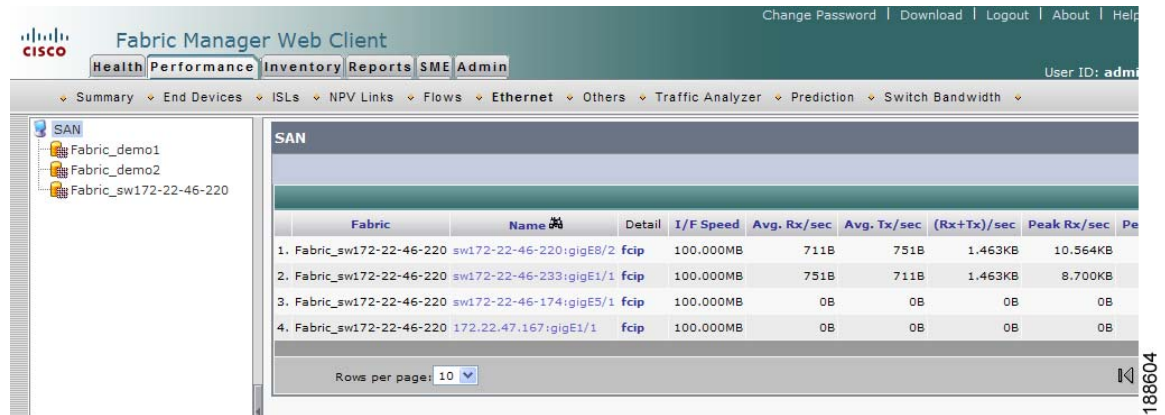

- Step 2** Expand a fabric and choose one of the VSANs to display the Gigabit Ethernet ports and Cisco Nexus 5000 Series Ethernet ports in that VSAN.

Note

There are variations to this procedure. In addition to these basic steps, you can also:

- Select the time range, and click **Filter** to filter the display.
- Select the name of a GigE port from the Name column to see a graph of the traffic across that GigE port for the past 24 hours. You can change the time range for this graph by selecting it from the drop-down list in the upper right corner.

Viewing Other Statistics

To view other statistics using Fabric Manager Web Client, follow these steps:

- Step 1** Click the **Performance** tab, and then click **Others**.
You see the Others tab window as shown in [Figure 7-17](#).

Send documentation comments to mdsfeedback-doc@cisco.com

Figure 7-17 Others Tab

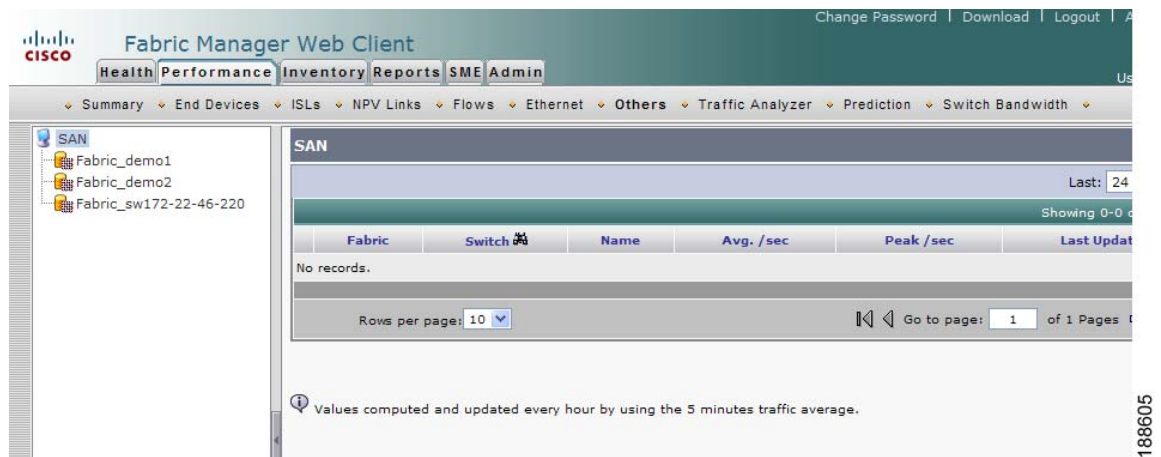

Step 2 Expand a fabric and select one of the VSANs to display the other statistics in that VSAN.

Note

There are variations to this procedure. In addition to these basic steps, you can also:

- Select the time range, and click **Filter** to filter the display.
- Select the IP address of a switch from the Name column to see a graph of the traffic across that switch for the past 24 hours. You can change the time range for this graph by selecting it from the drop-down list in the upper right corner.

Note

To configure Other Statistics, follow the instructions described in the [“Configuring Other Statistics” section on page 7-58](#).

Viewing Detailed Traffic Information

To view SPAN port detailed traffic using Fabric Manager Web Client, follow these steps:

Step 1 Click the **Performance** tab, and then click **Traffic Analyzer**.

You see the Traffic Analyzer tab window as shown in [Figure 7-18](#).

Send documentation comments to mdsfeedback-doc@cisco.com

Figure 7-18 Traffic Analyzer Tab

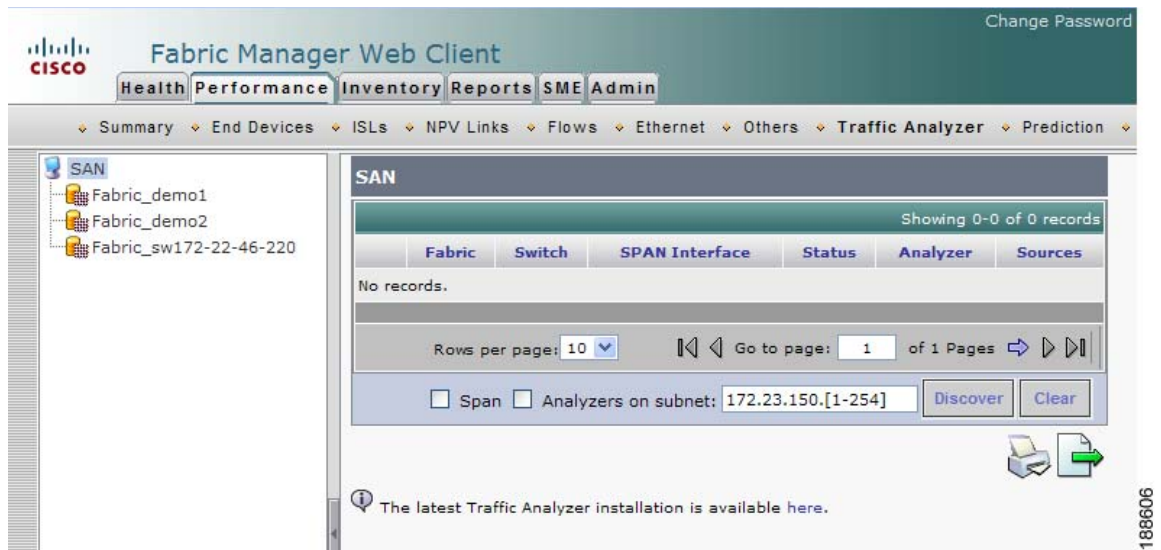

Step 2 Do one of the following:

- Select a SAN to display a list of SPAN ports for switches in all fabrics in the SAN.
- Select one of the fabrics to display a list of SPAN ports for switches in that fabric.

Viewing Predicted Future Performance

To plan storage network changes, it is necessary to determine when configuration changes (such as rezoning) may be needed to meet growing performance demands. Fabric Manager Server provides a performance prediction report to enable you to more easily predict when storage network connections will become overutilized.

In general, to create a performance prediction report, do the following:

- Specify the period of time in the past that you want to use as a sample to predict the future performance.
- Specify the threshold values that you do not want to exceed.
- Specify the period of time in the future for which you want to view performance.

Fabric Manager Server extrapolates the performance and lists in chronological order which interfaces are expected to reach the threshold within the specified time period.

Using the Default Values

When you first view predicted future performance by clicking the **Performance** tab and then the **Prediction** tab, you see a table showing the predicted performance for your entire SAN using the default values. The default values are as follows:

- Scope—Entire SAN
- Past performance period—Month
- Future performance period—Month

Send documentation comments to mdsfeedback-doc@cisco.com

- Threshold—80%
- SAN elements or links—ISLs
- Performance prediction type—Average

Click a link in the Name column to view a graph of that ISL's performance for the past 24 hours. To view the performance for the past week, month, year, or custom time, select an option from the drop-down list.

Using Your Own Values

To view a table of predicted future performance with your own values using Fabric Manager Web Client, follow these steps:

Step 1 Click the **Performance** tab, and then click **Prediction**.

You see the Prediction tab window as shown in [Figure 7-19](#).

Figure 7-19 Prediction Tab

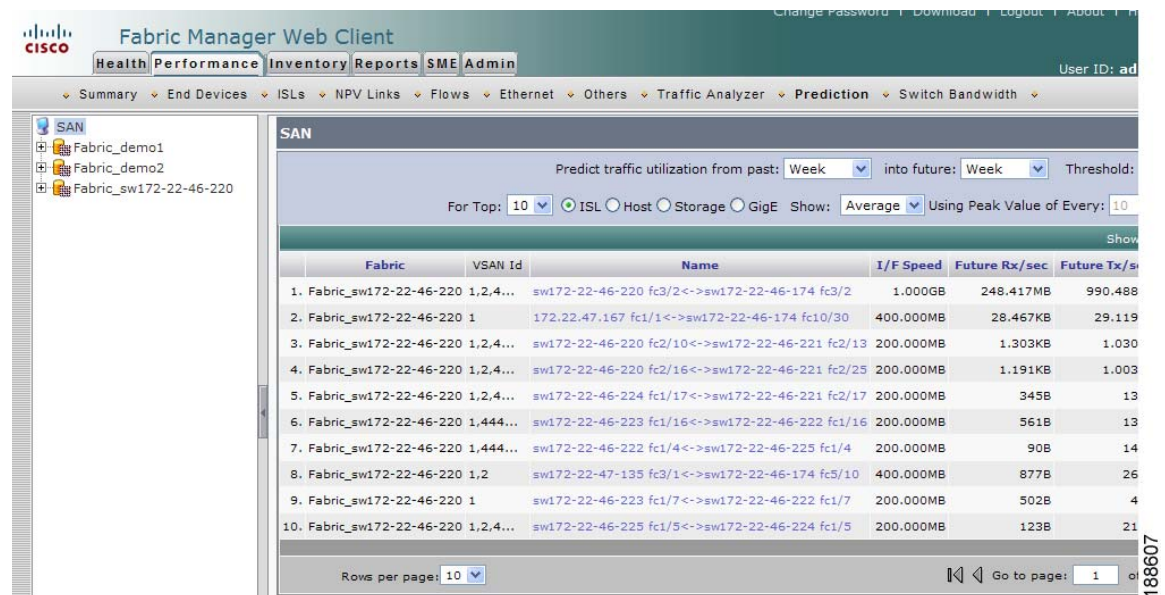

Step 2 Expand a fabric and select one of the VSANs to specify that the prediction report will be generated for that VSAN.

Step 3 Select the period of time (Week, Month, 3 Months, 6 Months or Year) to use to predict performance from the past drop-down list.

Step 4 Select the period of time (Week, Month, 3 Months, 6 Months or Year) for which to make the prediction from the future drop-down list.

Step 5 Enter the threshold percentage (1—100) of utilization that you do not want the traffic to exceed.

Step 6 Enter the number of ISLs, hosts, storage devices, or flows for which you want to make the prediction. The prediction will show the top 10, top 20, or top 50 with the most traffic.

Step 7 Select the type of traffic prediction to show:

- **Average**—The average value of all the sample data is used.

Send documentation comments to mdsfeedback-doc@cisco.com

- **Peak**—The average value of all the peak values is used. The number of peak values is obtained by dividing the total number of records into groups based on the number you enter in the Use Peak Value of Every *xx* Records field. For example, if you have 1000 records and you enter 100 into the field, your records are divided into 10 groups and 10 peak values are used.

Step 8 Click **Predict**.

You see the prediction table with the new data. Click the links in the Name column to show performance charts based on the history data.

Viewing Switch Bandwidth

To view the total bandwidth for a switch using Fabric Manager Web Client, follow these steps:

Step 1 Click the **Performance** tab, and then click **Switch Bandwidth**.

You see the Switch Bandwidth tab window as shown in [Figure 7-20](#).

Figure 7-20 Switch Bandwidth Tab

	Fabric	VSAN Id	Name	I/F Speed	Avg. Rx/sec
1.	Fabric_sw172-22-46-220	1,2,4...	sw172-22-46-220 fc3/2<->sw172-22-46-174 fc3/2	1.000GB	210.148MB
2.	Fabric_sw172-22-46-220	1,2	sw172-22-47-135 fc3/1<->sw172-22-46-174 fc5/10	400.000MB	1.224KB
3.	Fabric_sw172-22-46-220	1,2,4...	sw172-22-46-224 fc1/17<->sw172-22-46-221 fc2/17	200.000MB	634B
4.	Fabric_sw172-22-46-220	1,2,4...	sw172-22-46-220 fc2/10<->sw172-22-46-221 fc2/13	200.000MB	352B
5.	Fabric_sw172-22-46-220	1,2,4...	sw172-22-46-220 fc2/16<->sw172-22-46-221 fc2/25	200.000MB	313B
6.	Fabric_sw172-22-46-220	1,444...	sw172-22-46-222 fc1/4<->sw172-22-46-225 fc1/4	200.000MB	167B
7.	Fabric_sw172-22-46-220	1,2,4...	sw172-22-46-225 fc1/5<->sw172-22-46-224 fc1/5	200.000MB	214B
8.	Fabric_sw172-22-46-220	1,444...	sw172-22-46-223 fc1/16<->sw172-22-46-222 fc1/16	200.000MB	211B
9.	Fabric_sw172-22-46-220	1	172.22.47.167 fc1/1<->sw172-22-46-174 fc10/30	400.000MB	143B
10.	Fabric_sw172-22-46-220	1,2,4...	sw172-22-46-225 fc1/13<->sw172-22-46-224 fc1/13	200.000MB	113B

Step 2 Select the period of time (24 Hours, Week, Month or Year) for which you want to view bandwidth usage from the Last drop-down list.

Send documentation comments to mdsfeedback-doc@cisco.com

Inventory

The Inventory tab shows an inventory of the selected SAN, fabric, or switch. You can export this information to an ASCII file in comma-separated value format that can be read by applications such as Microsoft Excel. You can set the number of rows and columns per page.

The Inventory tab contains the following subtabs:

- **VSANs**—Shows details about VSANs.
- **Switches**—Shows details about switches.
- **Licenses**—Shows details about the licenses in use in the fabric.
- **Modules**—Shows details for MDS switching and services modules, fans, and power supplies.
- **End Devices**—Shows the host and storage ports.
- **ISLs**—Shows the Inter-Switch Links.
- **NPV Links**—Shows the links between NPV devices and ports.
- **Zones**—Shows the active zone members (including those in inter-VSAN zones).
- **Summary**—Shows VSANs, switches, ISLs, ports, and end devices.

Viewing Summary Inventory Information

To view a summary of VSANs, switches, ISLs, ports, and end devices using Fabric Manager Web Client, follow these steps:

- Step 1** Click the **Inventory** tab, and then click **Summary**.
You see the Summary tab window as shown in [Figure 7-21](#).

Figure 7-21 Summary Tab

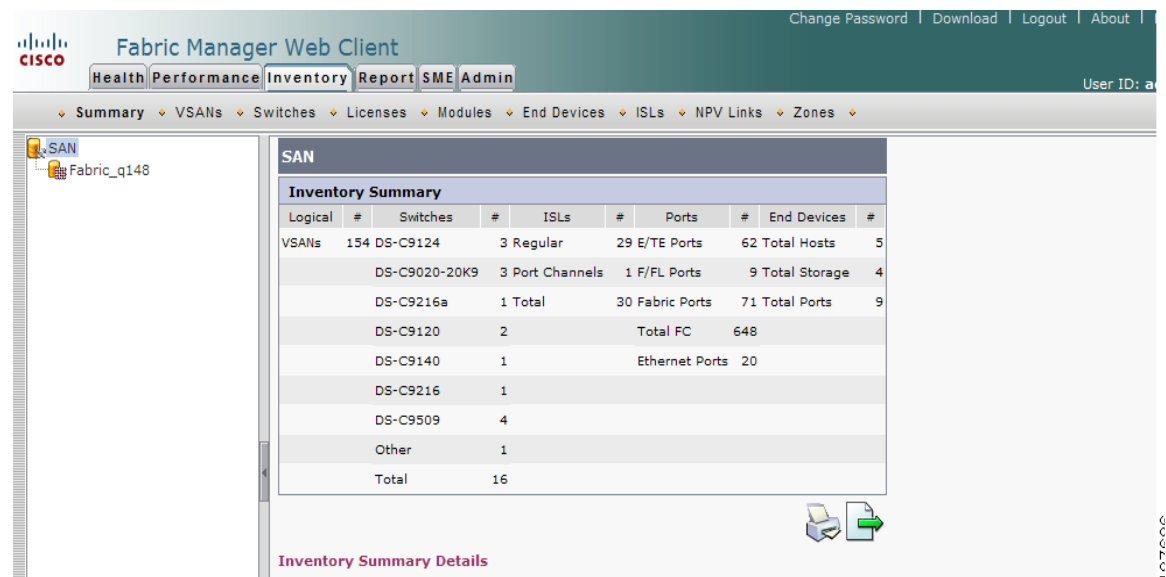

- Step 2** Do one of the following:

Send documentation comments to mdsfeedback-doc@cisco.com

- Select a SAN to display a summary of inventory information for all fabrics in the SAN.
- Select one of the fabrics to display a summary of inventory information for that fabric.

Viewing Detailed Summary Inventory Information

Detailed summary includes a number of key summary statistics such as port usage and any statistics information, license use summary, environmental status and switch states, monitoring and alerting status that is useful for creating comprehensive SAN health reports.

To view a detailed summary using Fabric Manager Web Client, follow these steps:

- Step 1** Click the **Inventory** tab, and then click **Summary**.
- Step 2** Click **Inventory Summary Details** at the bottom of the page.

You see the Inventory Summary Details as shown in [Figure 7-22](#).

Figure 7-22 Detailed Summary Information

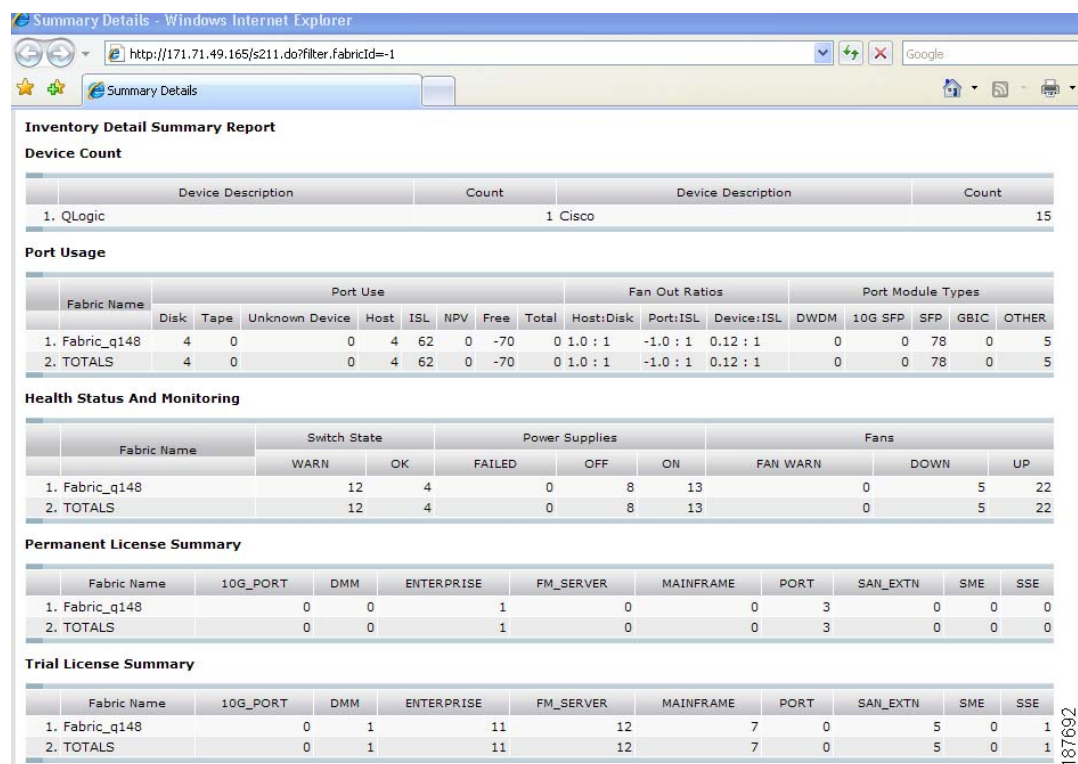

Viewing Detailed Information for VSANs

To view detailed inventory information about VSANs using Fabric Manager Web Client, follow these steps:

Send documentation comments to mdsfeedback-doc@cisco.com

- Step 1** Click the **Inventory** tab, and then click **VSANs**.
You see the VSANs tab window as shown in [Figure 7-23](#).

Figure 7-23 VSANs Tab

	Fabric	Id	Name	Status	Activated Zoneset, When
1.	Fabric_demo1	1	VSAN0001	Up	DMM_IPFC_ZS, 2008/07/24-03:34:10
2.	Fabric_demo1	9	VSAN0009	Down	zs_9, 2008/07/24-03:31:21
3.	Fabric_demo1	100	VSAN0100	Down	dmm_zs100, 2008/07/24-03:31:21
4.	Fabric_demo2	1	VSAN0001	Up	DMM_IPFC_ZS, 2008/07/29-13:48:05
5.	Fabric_demo2	9	VSAN0009	Up	zs_9, 2008/07/29-13:45:58
6.	Fabric_demo2	100	VSAN0100	Down	dmm_zs100, 2008/07/29-13:45:58
7.	Fabric_sw172-22-46-220	1	VSAN0001	Down, Segmented at sw172-22-47-20	none
8.	Fabric_sw172-22-46-220	1	VSAN0001	Up, Segmented at sw172-22-46-220	Zoneset1v1, 2008/08/10-11:09:38
9.	Fabric_sw172-22-46-220	2	MyVsan2	Up	Zoneset1V2, 2008/08/10-16:22:37
10.	Fabric_sw172-22-46-220	444	VSAN0444	Up	none

- Step 2** Select one of the fabrics to display VSAN inventory information for that fabric.

Note

There are variations to this procedure. In addition to these basic steps, you can also:

- Select the status level, then click **Filter** to filter the display to show all VSANs or just those with errors.

Viewing Detailed Information for Switches

To view detailed inventory information about switches using Fabric Manager Web Client, follow these steps:

- Step 1** Click the **Inventory** tab, and then click **VSANs**.
You see the Switches tab window as shown in [Figure 7-24](#).

Send documentation comments to mdsfeedback-doc@cisco.com

Figure 7-24 Switches Tab

	Fabric	Name	IP Address	WWN	# FC Ports	Status
1.	Fabric_demo1	demo1	172.22.45.115	20:00:00:0d:ec:0e:f4:00	80	No Hot Standby
2.	Fabric_demo2	demo2	172.22.45.114	20:00:00:05:30:00:29:1e	48	No Hot Standby, License Viola
3.	Fabric_sw172-22-46-220	172.22.47.167	172.22.47.167	20:00:00:0d:ec:34:83:40	18	ok
4.	Fabric_sw172-22-46-220	mchinMcData	172.22.46.227	10:00:08:00:88:60:80:4b	16	Warning
5.	Fabric_sw172-22-46-220	mchinnBrokeAid	172.22.46.226	10:00:00:60:69:51:55:96	16	Warning
6.	Fabric_sw172-22-46-220	sw172-22-46-174	172.22.46.174	20:00:00:05:30:01:9b:42	150	ok
7.	Fabric_sw172-22-46-220	sw172-22-46-220	172.22.46.220	20:00:00:05:30:00:34:9e	106	Module Warning
8.	Fabric_sw172-22-46-220	sw172-22-46-221	172.22.46.221	20:00:00:05:30:00:9a:5e	32	No Hot Standby, Module Warn
9.	Fabric_sw172-22-46-220	sw172-22-46-222	172.22.46.222	20:00:00:05:30:00:eb:46	16	Module Warning
10.	Fabric_sw172-22-46-220	sw172-22-46-223	172.22.46.223	20:00:00:05:30:00:61:de	16	ok

Step 2 Do one of the following:

- Select a SAN to display switch inventory information for all fabrics in the SAN.
- Select one of the fabrics to display switch inventory information for that fabric.
- Expand a fabric and select one of the VSANs to display switch inventory information for that VSAN.

Viewing License Information

To view license information for switches using Fabric Manager Web Client, follow these steps:

Step 1 Click the **Inventory** tab, and then click **Licenses**.

You see the Switch Licenses tab window as shown in [Figure 7-25](#).

Send documentation comments to mdsfeedback-doc@cisco.com

Figure 7-25 Switch Licenses Tab

Fabric	Switch	Feature	Status	Type	Errors
1. Fabric_sw172-22-46-220	sw172-22-46-233	STORAGE_SERVICES_SSN16	Unused	Unlicensed	Grace Period: 117 days 10 hours
2. Fabric_sw172-22-46-220	sw172-22-46-220	SAN_EXTN_OVER_IP_IPS2	In Use	Permanent License	6 License(s) Missing
3. Fabric_sw172-22-46-220	sw172-22-46-220	PORT_ACTIVATION_PKG	Unused	Unlicensed	
4. Fabric_sw172-22-46-220	sw172-22-47-133	FM_SERVER_PKG	Unused	Permanent License	
5. Fabric_sw172-22-46-220	sw172-22-46-220	10G_PORT_ACTIVATION_PKG	Unused	Unlicensed	
6. Fabric_sw172-22-46-220	sw172-22-46-220	SAN_EXTN_OVER_IP	Unused	Permanent License	1 License(s) Missing
7. Fabric_sw172-22-46-220	sw172-22-47-133	PORT_ACTIVATION_PKG	In Use	Permanent License	16 License(s) Missing
8. Fabric_sw172-22-46-220	sw172-22-47-133	10G_PORT_ACTIVATION_PKG	Unused	Unlicensed	
9. Fabric_sw172-22-46-220	sw172-22-46-220	SAN_EXTN_OVER_IP_IPS4	Unused	Permanent License	6 License(s) Missing
10. Fabric_sw172-22-46-220	sw172-22-46-174	STORAGE_SERVICES_184	Unused	Unlicensed	Grace Period: 100 days 10 hours

Step 2 Select one of the fabrics to display license information for switches in that fabric.

Note

There are variations to this procedure. In addition to these basic steps, you can also:

- Select the status level, and click **Filter** to filter the display to show all licenses or just those with errors.

Viewing Detailed Information for Modules

To view detailed inventory information about modules using Fabric Manager Web Client, follow these steps:

Step 1 Click the **Inventory** tab, and then click **Modules**.

You see the Modules tab window as shown in [Figure 7-26](#).

Send documentation comments to mdsfeedback-doc@cisco.com

Figure 7-26 Modules Tab

Fabric	Switch	Name	ModelName	SerialNum	Type	Slot	Hardware Revision	Software Version
1. Fabric_demo1	demo1	MDS 9509 (9 Slot) Chassis	DS-C9509	FOX083706RW	chassis	N/A	0.501	
2. Fabric_demo1	demo1	1/2 Gbps FC Module	DS-X9016	jab063908gg	module	2	0.3	4.1(0)
3. Fabric_demo1	demo1	Advanced Services Module	DS-X9032-SMV	JAB074104F7	module	8	1.0	4.1(0)
4. Fabric_demo1	demo1	Advanced Services Module	DS-X9032-SMV	JAB0714051G	module	3	0.505	4.1(0)
5. Fabric_demo1	demo1	Supervisor/Fabric-1	DS-X9530-SF1-K9	JAB072405QC	module	5	1.4	4.1(0)
6. Fabric_demo1	demo1	Fan Module-1	WS-9SLOT-FAN		fan	N/A	0.0	
7. Fabric_demo1	demo1	PowerSupply-2	WS-CAC-2500W	ART060800RG	powerSupply	N/A	1.0	
8. Fabric_demo2	demo2	Fan Module-1	DS-9SLOT-FAN	DCH09050100	fan	N/A	1.3	
9. Fabric_demo2	demo2	MDS 9509 (9 Slot) Chassis	DS-C9509	VIRTVEGAS4	chassis	N/A	0.0	
10. Fabric_demo2	demo2	PowerSupply-2	DS-CAC-2500W	ART06200081	powerSupply	N/A	1.0	

Step 2 Do one of the following:

- Select a SAN to display module inventory information for all fabrics in the SAN.
- Select one of the fabrics to display module inventory information for that fabric.
- Expand a fabric and select one of the VSANs to display module inventory information for that VSAN.

Viewing Detailed Information for End Devices

To view detailed inventory information about end devices using Fabric Manager Web Client, follow these steps:

Step 1 Click the **Inventory** tab, and then click **End Devices**.

You see the End Devices tab window as shown in [Figure 7-27](#).

Send documentation comments to mdsfeedback-doc@cisco.com

Figure 7-27 End Devices Tab

	Fabric	VSAN Id	Enclosure	Name	Port WWN	FcId	Switch ID
1.	Fabric_demo2	1	TEST	TEST	10:00:00:00:c9:3d:55:ec	0x320000	demo2 fc1
2.	Fabric_demo2	9	HDS11356	NS11356-2	50:06:0e:80:04:2c:5c:50	0x66000e	demo2 fc1
3.	Fabric_demo2	9	HDS11356	ES11356-2	50:06:0e:80:04:2c:5c:70	0x660013	demo2 fc1
4.	Fabric_demo2	9	LINUX1-SRVR	Linux1-Srvr	21:00:00:e0:8b:08:5e:3e	0x660100	demo2 fc1
5.	Fabric_sw172-22-46-220	4004	Seagate d2:03:c1-S	22:00:00:20:37:d2:03:c1	22:00:00:20:37:d2:03:c1	0x610f39	mchinnBrol
6.	Fabric_sw172-22-46-220	4004	Seagate d2:12:07-S	22:00:00:20:37:d2:12:07	22:00:00:20:37:d2:12:07	0x610fd5	mchinnBrol
7.	Fabric_sw172-22-46-220	4004	Seagate d2:11:42-S	22:00:00:20:37:d2:11:42	22:00:00:20:37:d2:11:42	0x610fd1	mchinnBrol
8.	Fabric_sw172-22-46-220	4004	Seagate d2:10:f9-S	22:00:00:20:37:d2:10:f9	22:00:00:20:37:d2:10:f9	0x610f54	mchinnBrol
9.	Fabric_sw172-22-46-220	4004	Seagate d2:11:f0-S	22:00:00:20:37:d2:11:f0	22:00:00:20:37:d2:11:f0	0x610fd4	mchinnBrol
10.	Fabric_sw172-22-46-220	4004	Seagate d2:03:ed-S	22:00:00:20:37:d2:03:ed	22:00:00:20:37:d2:03:ed	0x610fce	mchinnBrol

Step 2 Expand a fabric and select one of the VSANs to display end device inventory information for that VSAN.

Note

If you filter by hosts or enclosures, you can click a host in the resulting table to see host enclosure performance, a list of hosts, a list of hosts to which your device is connected, and the connection paths. This allows you to see performance statistics for hosts and enclosures.

You can also filter by end devices or by port groups to view aggregate information for those port groups, such as peak and average usage.

Viewing Detailed Information for ISLs

To view detailed inventory information about ISLs using Fabric Manager Web Client, follow these steps:

Step 1 Click the **Inventory** tab, and then click **ISLs**.
You see the ISLs tab window as shown in [Figure 7-28](#).

Send documentation comments to mdsfeedback-doc@cisco.com

Figure 7-28 ISLs Tab

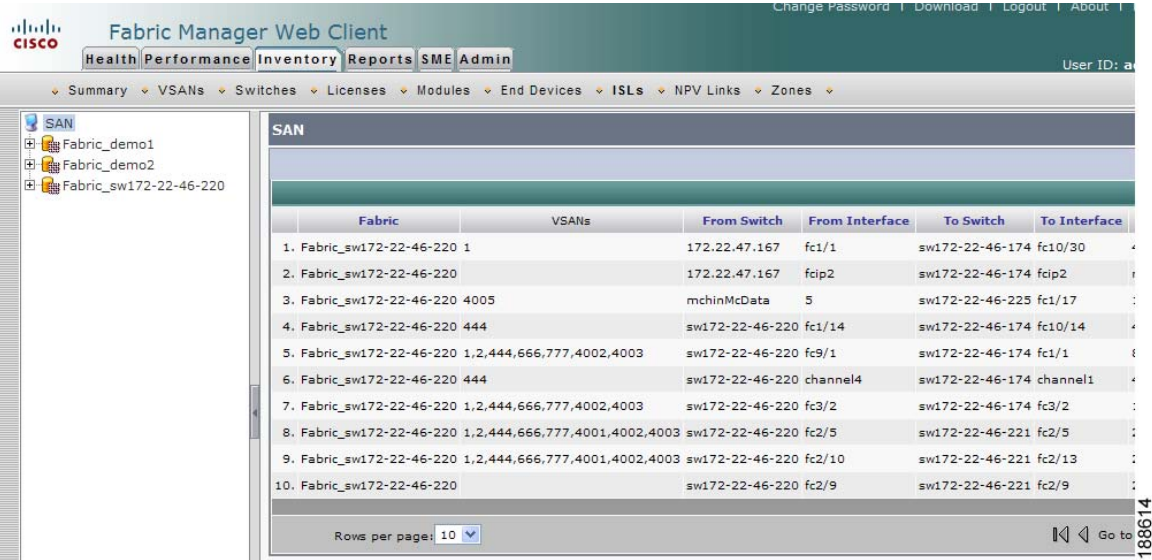

Step 2 Expand a fabric and select one of the VSANs to display ISL inventory information for that VSAN.

Note

There are variations to this procedure. In addition to these basic steps, you can also:

- Select the status level, and click **Filter** to filter the display to show all ISLs or only those with errors.

Viewing Detailed Information for NPV Links

To view detailed inventory information about NPV Links using Fabric Manager Web Client, follow these steps:

Step 1 Click the **Inventory** tab, and then click **NPV Links**.
You see the NPV Links tab window as shown in [Figure 7-29](#).

Send documentation comments to mdsfeedback-doc@cisco.com

Figure 7-29 NPV Links

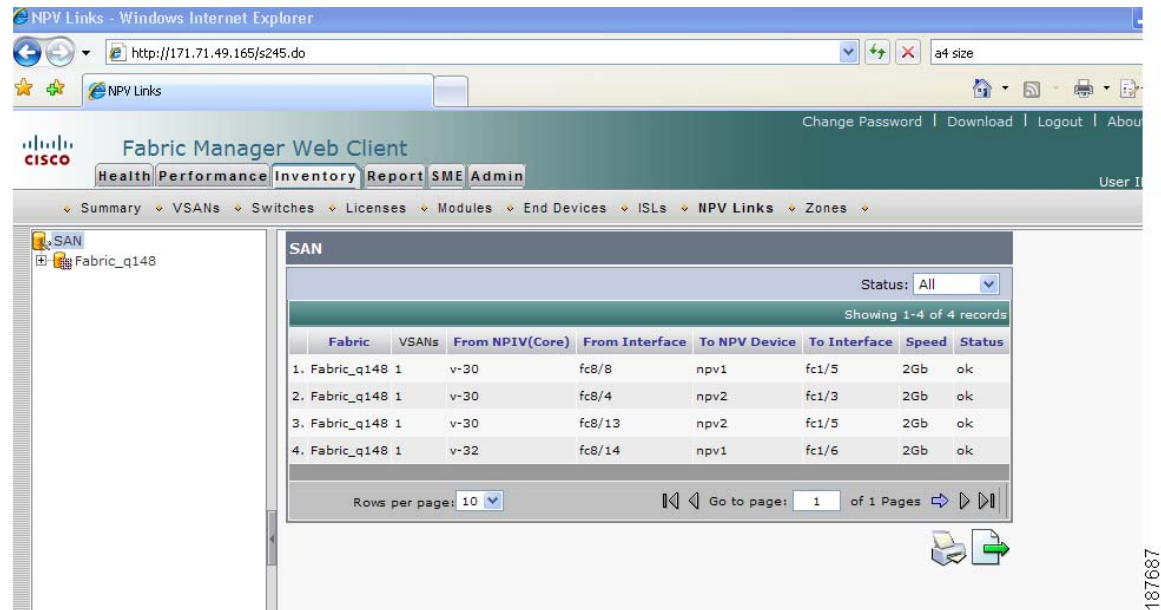

Step 2 Expand a fabric and select one of the VSANs to display NPV Links information for that VSAN.

Viewing Detailed Information for Zones

To view detailed inventory information about zones using Fabric Manager Web Client, follow these steps:

Step 1 Click the **Inventory** tab, and then click **Zones**.
You see the Zones tab window as shown in [Figure 7-30](#).

Send documentation comments to mdsfeedback-doc@cisco.com

Figure 7-30 Zones Tab

	Fabric	VSAN Id	Zoneset	Zone	Type	Switch Interface	Member
1.	Fabric_demo1 1		DMM_IPFC_ZS \$default_zone\$		FCID		
2.	Fabric_demo1 1		DMM_IPFC_ZS \$default_zone\$		FCID		
3.	Fabric_demo1 1		DMM_IPFC_ZS DMM_IPFC_ZN		IP Subnet(v4)		10.1.2.3
4.	Fabric_demo1 1		DMM_IPFC_ZS DMM_IPFC_ZN		IP Subnet(v4)		10.1.2.8
5.	Fabric_demo1 1		DMM_IPFC_ZS DMM_IPFC_ZN		IP Subnet(v4)		10.1.2.5
6.	Fabric_demo1 9	zs_9	DMM_Zone_admin_2008_07_01_18_09	WWN			21:2b:00:05:30:00:
7.	Fabric_demo1 9	zs_9	DMM_Zone_admin_2008_07_01_18_09	WWN		demo2 fc1/10	ES11356-2
8.	Fabric_demo1 9	zs_9	DMM_Zone_admin_2008_07_01_18_09	WWN		demo2 fc1/9	NS11356-2
9.	Fabric_demo1 9	zs_9	DMM_Zone_admin_2008_07_10_18_21	WWN		demo2 fc1/10	ES11356-2
10.	Fabric_demo1 9	zs_9	DMM_Zone_admin_2008_07_10_18_21	WWN		demo2 fc1/9	NS11356-2

Rows per page: 10

Step 2 Expand a fabric and select one of the VSANs to display zone inventory information for that VSAN.

Note

There are variations to this procedure. In addition to these basic steps, you can also:

- Select the status level, and click **Filter** to filter the display to show all zones or just those with errors.

Reports

The Reports tab allows you to create customized reports based on historical performance, events, and inventory information gathered by the Fabric Manager Server. You can create aggregate reports with summary and detailed views. You can also view previously saved reports.

The Report tab contains the following subtabs:

- **View**—Displays previously saved reports.
- **Generate**—Generates a custom report based on the selected report template.
- **Edit**—Edits an existing report template.
- **Create**—Creates a report template, allowing you to select any combination of events, performance categories, and inventory.
- **Scheduled Jobs**—Displays scheduled jobs based on the selected report template.

Creating a Custom Report Template

You can create custom reports from all or any subset of information gathered by Fabric Manager Server. You create a report template by selecting events, performance, and inventory statistics that you want in your report and set the desired SAN, fabric or VSAN to limit the scope of the template. You can generate

Send documentation comments to mdsfeedback-doc@cisco.com

and schedule a report of your fabric based on this template immediately or at a later time. Fabric Manager Web Client saves each report based on the report template used and the time you generate the report.

To create a custom report template using Fabric Manager Web Client, follow these steps:

- Step 1** Click the **Report** tab, and then click **Create**.
You see the Create Report tab as shown in [Figure 7-31](#).

Figure 7-31 Create Report Tab

- Step 2** Provide a new name for the report.
- Step 3** Indicate the information you want in the report by checking the **Events**, **Performance**, and **Inventory** check boxes.
- Step 4** (Optional) Select Severity for events, Status for inventory information, or Type of end devices for performance information and inventory information.
- Step 5** (Optional) Check the **Private** check box to change the attribute of the report. If selected, the report can be viewed only by the specific user and network administrator.
- Step 6** Click **Save** to save this report template.

Send documentation comments to mdsfeedback-doc@cisco.com

Viewing Custom Reports by Template

To view a custom report based on a specific template using Fabric Manager Web Client, follow these steps:

- Step 1** Click the **Reports** tab, and then click **View**.
You see the Report table window as shown in [Figure 7-32](#).

Figure 7-32 View Report Table

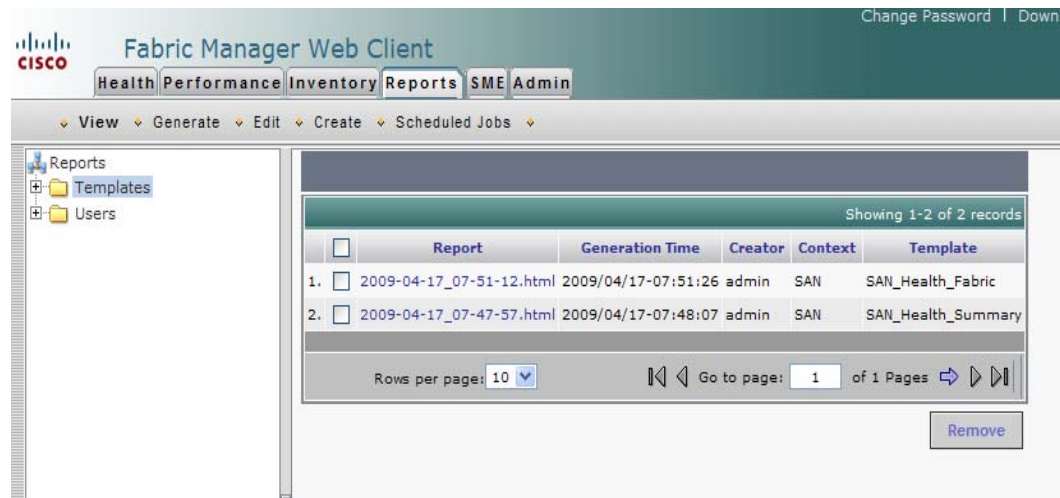

- Step 2** In the left pane expand **Templates**.
Step 3 Select the report that you want to view. You can view the report in the main screen or you can view the report in a new browser window if you click the report in the report table.

Viewing Custom Reports by Users

To view a custom report based on a specific user using Fabric Manager Web Client, follow these steps:

- Step 1** Click the **Reports** tab, and then click **View**.
You see the report table window as shown in [Figure 7-33](#).

Send documentation comments to mdsfeedback-doc@cisco.com

Figure 7-33 View Report Table

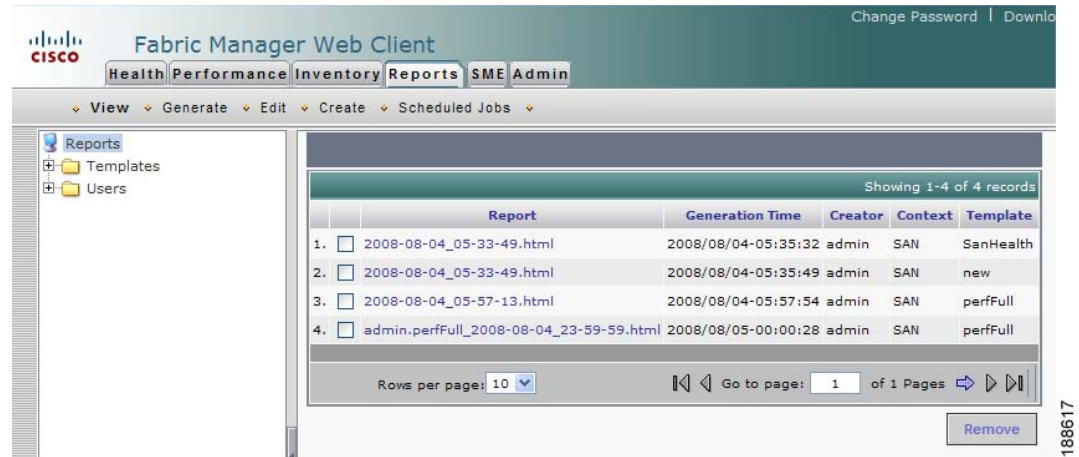

- Step 2** In the left pane, click to expand **Users**.
- Step 3** Double-click the user name.
- Step 4** Select the report that you want to view. You can view the report in the main screen or you can view the report in a new browser window if you click the report in the report table.

Generating Custom Reports by Template

You can generate reports based on a selected template or you can schedule the report to run at a specified time.

To generate a report or to schedule a report using Fabric Manager Web Client, follow these steps:

- Step 1** Select a SAN, fabric, or VSAN on which to base the report.
- Step 2** Click the **Reports** tab, and then click **Generate**.

You see the Generate Custom Report tab window as shown in [Figure 7-34](#).

Figure 7-34 Generate Custom Report Tab

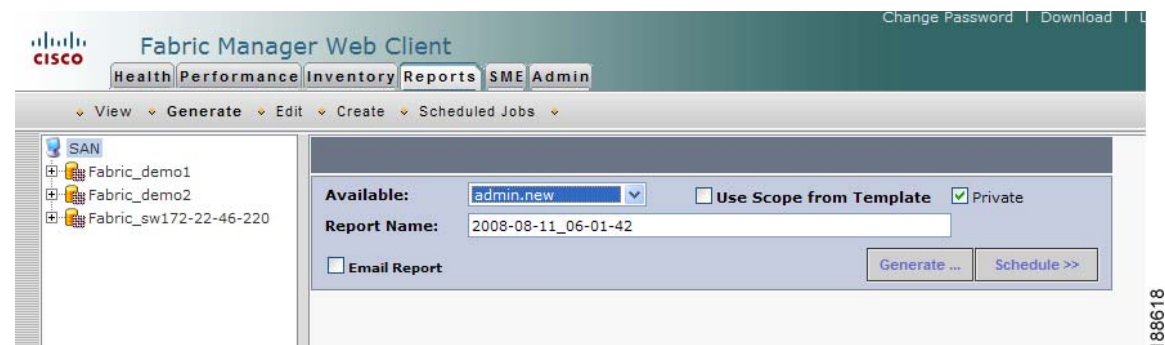

- Step 3** Choose a report template from the Available drop-down list.

Send documentation comments to mdsfeedback-doc@cisco.com

- Step 4** (Optional) Change the name of the report. By default, report names are based on the date and time generated.
 - Step 5** (Optional) Uncheck the **Use Scope from Template** check box to override the scope defined by the filter type.
 - Step 6** (Optional) Check the **Private** check box to change the attribute of the report. If selected, the report can be viewed only by the specific user and network administrator.
 - Step 7** (Optional) Check the **Email Report** check box to receive an e-mail notification.
 - Step 8** Click **Generate** to generate a report based on this template.
You see the report results in a new browser window. Alternatively, you can view the report by clicking **Report > View** and selecting the report name from the report template you used in the navigation pane.
 - Step 9** Click **Schedule** to schedule a report based on this template. You see the schedule panel.
 - Step 10** In the schedule panel, specify the scheduled run time and how often you want the report to run.
 - Step 11** Enter a name for the report in the Job Name field and click **Create Job** to save the report.
You can view the scheduled jobs on the Scheduled Jobs page but once the scheduled jobs have started running, they are removed from the Scheduled Job table.
-

Modifying a Custom Report Template

To edit a custom report template using Fabric Manager Web Client, follow these steps:

-
- Step 1** Click the **Reports** tab, and then click **Edit**.
You see the Edit Report dialog box.
 - Step 2** Choose a report template and click **Open**.
You see the current information that this report gathers as shown in [Figure 7-35](#).

Send documentation comments to mdsfeedback-doc@cisco.com

Figure 7-35 Report

- Step 3** Indicate the information you want to gather in the report by checking the **Health**, **Analysis**, **Performance**, or **Inventory** check boxes.
- Step 4** (Optional) Select a severity level for events, status for inventory information, or type of end device for performance information and inventory information.
- Step 5** (Optional) Check the **Private** check box to change the attribute of the report. If selected, the report can be viewed only by the specific user and network administrator.
- Step 6** Click **Save** to save this report template.

Note You cannot change the SAN, fabrics or VSAN the report is based on. Generate a new report for a new SAN, fabrics or VSAN.

Deleting Custom Reports

Reports you generate are saved by Fabric Manager Server. To delete a custom report, you need to first select the report you want to delete. To delete a custom report based on a specific user using Fabric Manager Web Client, follow these steps:

- Step 1** Click the **Reports** tab, and then click **View**.
- Step 2** In the left pane, expand **Users**.
- Step 3** Double-click the user name.
- Step 4** In the right pane, select the report that you want to delete and then click **Remove**.

Send documentation comments to mdsfeedback-doc@cisco.com

Viewing Scheduled Jobs by Report Template

To view scheduled jobs by report template using Fabric Manager Web Client, follow these steps:

- Step 1** Click the **Reports** tab, and then click **Scheduled Jobs**.
You see the Scheduled Jobs table window as shown in [Figure 7-36](#).

Figure 7-36 *Scheduled Jobs Table*

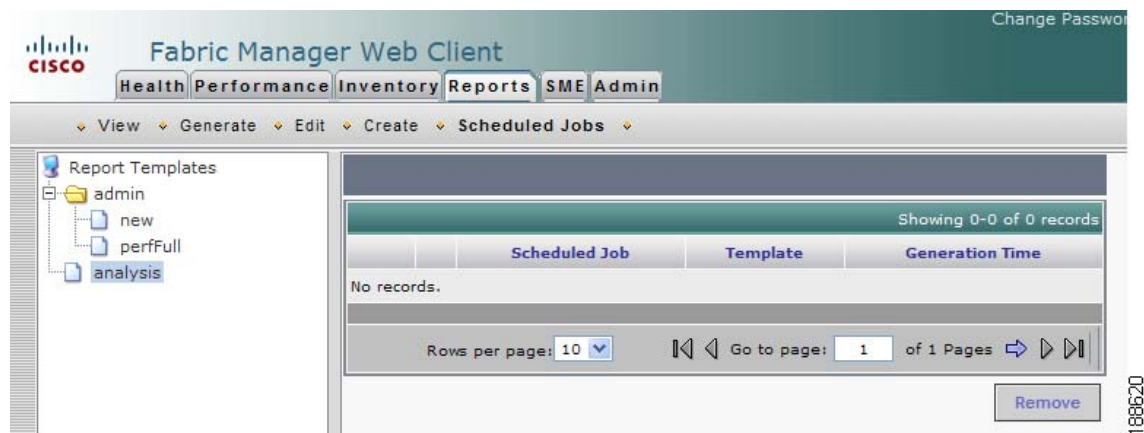

- Step 2** Click a report template in the left navigation pane to view the scheduled jobs based on the selected template.

Modifying Scheduled Jobs

To modify scheduled jobs using Fabric Manager Web Client, follow these steps:

- Step 1** Click the **Reports** tab, and then click **Scheduled Jobs**.
Step 2 In the right pane, click **View**.
You see the modify options in the Scheduled Jobs table as shown in [Figure 7-37](#).

Send documentation comments to mdsfeedback-doc@cisco.com

Figure 7-37 Modify Scheduled Jobs

	Scheduled Job	Template	Generation Time
1.	<input type="checkbox"/> admin.perfFull view	admin.perfFull	2008/08/04-07:15:33

At the bottom of the table, there is a 'Rows per page: 10' dropdown, navigation arrows, 'Go to page: 1 of 1 Pages', and a 'Remove' button.

- Step 3** Click the calendar next to Start Date to modify the date settings.
- Step 4** Select the Start Time drop-down list to modify time settings.
- Step 5** Click to select the appropriate radio button to change the frequency of generating report.
- Step 6** (Optional) - Check the **Email Notification** check box to get the report by e-mail.
- Step 7** Click **Edit Job** to save changes.

Admin

Note

Only network administrators can access the Fabric Manager Web Client Admin tab. Network operators cannot view the Admin tab.

The Admin tab allows you to perform minor administrative and configuration tasks on the Fabric Manager Server sending data to your web client.

The Admin tab contains the following subtabs:

- **Status**—Displays the status of the Database Server, and allows you to start and stop Performance Collector services on your server. You should restart services only if something is not working properly, or if too large a percentage of system resources are being consumed.

Note

You cannot start or stop Database Server services using Fabric Manager Webclient. If you are using Microsoft Windows operating system, you need to use Microsoft Management Console to Stop, Start or Restart Database Server.

- **Configure**—Allows you to configure various parameters for Fabric Manager Server.

Send documentation comments to mdsfeedback-doc@cisco.com

- **Logs**—Allows you to view all the logs from the various services running on the Fabric Manager Server.

Note

If you see a database file lock error in the database log, you can fix it by shutting down and restarting the database server using the web client.

Recovering a Web Server Password

Fabric Manager Web Client user passwords are encrypted and stored locally on the workstation where you installed Web Server. If you forget a password, you can create a new network-admin user locally on the workstation where you installed Web Server and then log in and delete the old user account under the Admin tab.

To create a user on the workstation where you installed Web Server and delete the old user, follow these steps:

-
- Step 1** Go to the Web Server installation directory and enter the **cd** command to access the bin directory.
- Step 2** Enter the following line to create a user:
- ```
addUser.{sh,bat} <userName> <dbpassword>
```
- Step 3** Choose **Admin > Configure > Web Users > Local Database**.
- You see the list of users in the local database.
- Step 4** Select the user that you want to delete and click **Delete** to remove the old user.
- 

## Starting, Restarting, and Stopping Services

To start, restart, or stop services using Fabric Manager Web Client, follow these steps:

- 
- Step 1** Click the **Admin** tab, and then click **Status**.
- You see a table of services and the status of each as shown in [Figure 7-38](#).

**Send documentation comments to [mdsfeedback-doc@cisco.com](mailto:mdsfeedback-doc@cisco.com)**

**Figure 7-38 Fabric Manager Services Status**

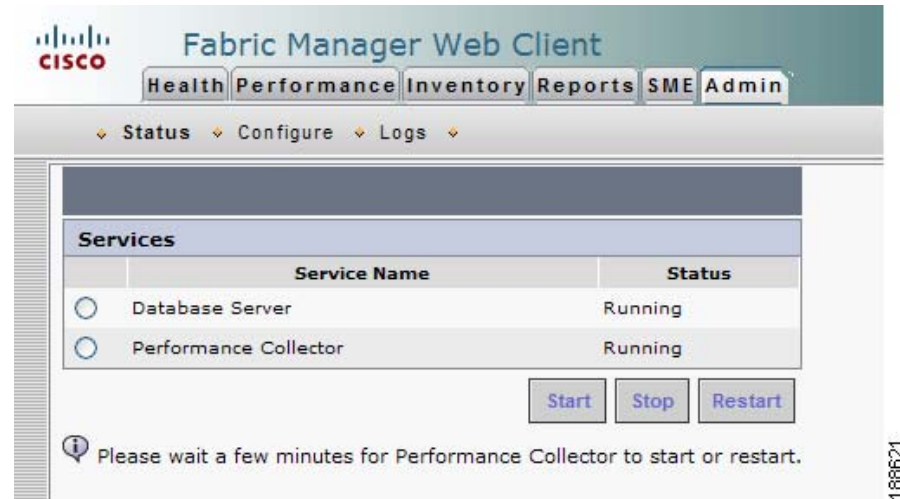

**Step 2** Select the services you want to start, restart, or stop.

**Step 3** Click **Start** or **Stop**, or **Restart**.

The selected services are started, restarted, or stopped.

**Note** If the word “more” is in the Status column, you can click it to view a detailed status of the service.

**Note** You need to configure Performance collection in order to start, stop or restart Performance Collector.

## Adding, Editing, and Removing Managed Fabrics

Fabric Manager Web Client reports information gathered by the Fabric Manager Server on any fabric known to the Fabric Manager Server.

To start managing a fabric from the Fabric Manager Server using Fabric Manager Web Client, follow these steps:

**Step 1** Click the **Admin** tab, and then click **Configure**.

**Step 2** Click **Fabrics** in the left navigation pane.

You see the list of fabrics (if any) managed by Fabric Manager Server in the Opened column (see [Figure 7-39](#)).

**Send documentation comments to [mdsfeedback-doc@cisco.com](mailto:mdsfeedback-doc@cisco.com)**

**Figure 7-39 List of Fabrics Managed by the Fabric Manager Server**

|    | Fabric Name                                     | Opened | Use FC Alias | User  | User Role     | Licensed      | Use SNMPv3 | Last Opened         |
|----|-------------------------------------------------|--------|--------------|-------|---------------|---------------|------------|---------------------|
| 1. | <input type="checkbox"/> Fabric_demo1           | false  | false        | admin | network-admin | Eval In Grace | true       | 07/31/2008 11:13:31 |
| 2. | <input type="checkbox"/> Fabric_demo2           | false  | false        | admin | network-admin | Licensed      | true       | 07/31/2008 11:38:47 |
| 3. | <input type="checkbox"/> Fabric_sw172-22-46-220 | true   | false        | admin | network-admin | Licensed      | true       | 08/11/2008 06:05:08 |

**Step 3** Click **Add**.

You see the Add Fabric dialog box shown in Figure 7-40.

**Figure 7-40 Add Fabric Dialog Box**

**Step 4** Enter the seed switch IP address, read community and write community for this fabric.

**Step 5** Enter the user name and password for this fabric.

**Step 6** (Optional) Check the SNMPV3 check box. If you check SNMPV3, the fields Read Community and Write Community change to User Name and Password. You must enter your user name and password.

**Step 7** Select the privacy settings from the **Auth-Privacy** listbox.

**Step 8** Click **Add** to begin managing this fabric.

**Step 9** Select the IP address of the server from the **Server** listbox.

To stop managing a fabric from Fabric Manager Server using Fabric Manager Web Client, follow these steps:

**Step 1** Click the **Admin** tab, and then click **Configure**.

**Step 2** Click **Fabrics** in the left navigation pane.

**Send documentation comments to [mdsfeedback-doc@cisco.com](mailto:mdsfeedback-doc@cisco.com)**

- Step 3** Check the check box next to the fabric that you want to remove and click **Remove** to discontinue data collection for that fabric.

To edit a fabric from Fabric Manager Server using Fabric Manager Web Client, follow these steps:

- Step 1** Click the **Admin** tab, and then click **Configure**.
- Step 2** Click **Fabrics** in the left navigation pane.
- Step 3** Check the check box next to the fabric that you want to edit and click **Edit**.  
You see the Edit Fabric dialog box shown in [Figure 7-41](#).

**Figure 7-41 Edit Fabric Dialog Box**

- Step 4** Enter a new fabric name, user name and password and specify how you want Fabric Manager Server to manage the fabric by selecting an option from the drop-down list.
- Step 5** Click **Modify** to save the changes.

## Viewing Trap and Syslog Registration Information

To view trap and syslog registration information from Fabric Manager Server using Fabric Manager Web Client, follow these steps:

- Step 1** Click the **Admin** tab, and then click **Configure**.
- Step 2** Click **Registration** in the left navigation pane.
- Step 3** Select a fabric to display registration information for that fabric.

You see the Registration screen showing the registration information for the selected fabric (see [Figure 7-42](#)).

**Send documentation comments to [mdsfeedback-doc@cisco.com](mailto:mdsfeedback-doc@cisco.com)**

**Figure 7-42 Registration Screen**

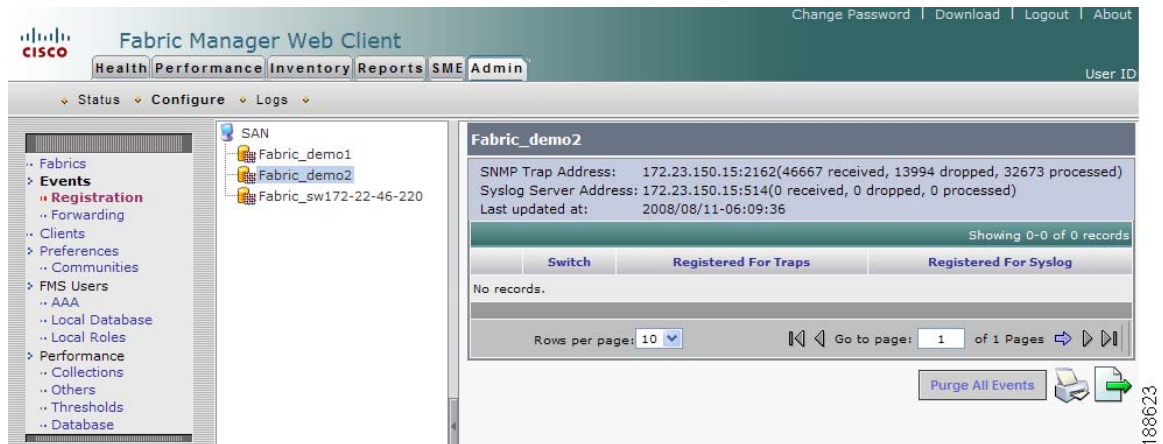

**Step 4** (Optional) Click the **Print** icon or the **Export Report** icon for a copy of the information.

## Configuring Forwarding of Notifications for Events

You can use Fabric Manager Web Client to add and remove notification forwards for system messages.

### Note

Fabric Manager Web Client forwards fabric events via e-mail or SNMPv1 traps.

To add a notification forward using Fabric Manager Web Client, follow these steps:

**Step 1** Click the **Admin** tab, and then click **Configure**.

**Step 2** Click **Forwarding** in the left navigation pane.

**Step 3** Click **Add**.

You see the Add Notification dialog box shown in [Figure 7-43](#).

**Figure 7-43 Add Notification Dialog Box**

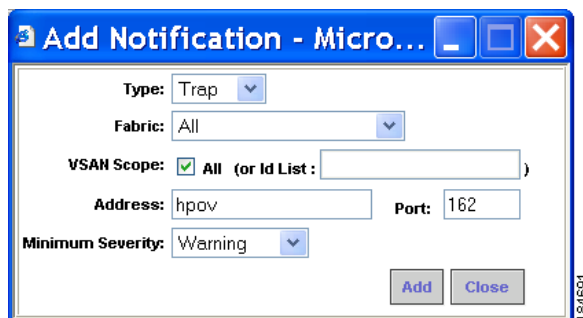

**Step 4** In the Type field, either choose E-Mail or SNMP Trap. If you choose Trap, a Port field is added to the dialog box.

## Send documentation comments to [mdsfeedback-doc@cisco.com](mailto:mdsfeedback-doc@cisco.com)

- Step 5** From the Fabric drop-down list, choose the fabric for notification.
- Step 6** Either check the **VSAN Scope** check box to receive notifications for all VSANs, or enter the VSAN IDs in the ID List field to limit the VSANs for which you want to receive notifications.
- Step 7** Enter the e-mail address for notifications in the Address field.
- Step 8** From the Minimum Severity drop-down list, select the severity level of the messages to receive.
- Step 9** Click **Add** to add the notification.

**Note**

The traps sent by Fabric Manager Server correspond to the severity type followed by a text description:

```
trap type(s) = 40990 (emergency) 40991 (alert) 40992 (critical) 40993 (error) 40994
(warning) 40995 (notice) 40996 (info) 40997 (debug)textDescriptionOid = 1, 3, 6, 1, 4, 1,
9, 9, 40999, 1, 1, 3, 0
```

To remove a notification forward using Fabric Manager Web Client, follow these steps:

- Step 1** Click the **Admin** tab, and then click **Configure**.
- Step 2** Click **Forwarding** in the left navigation pane.
- Step 3** Check the check box in front of the notification that you want to remove.
- Step 4** Click **Remove**.

## Viewing and Disconnecting Clients

To view or disconnect clients from the Fabric Manager Server using Fabric Manager Web Client, follow these steps:

- Step 1** Click the **Admin** tab, and then click **Configure**.
- Step 2** Click **Clients** in the left navigation pane.  
You see the Clients page shown in [Figure 7-44](#).

**Send documentation comments to [mdsfeedback-doc@cisco.com](mailto:mdsfeedback-doc@cisco.com)**

**Figure 7-44 List of Clients**

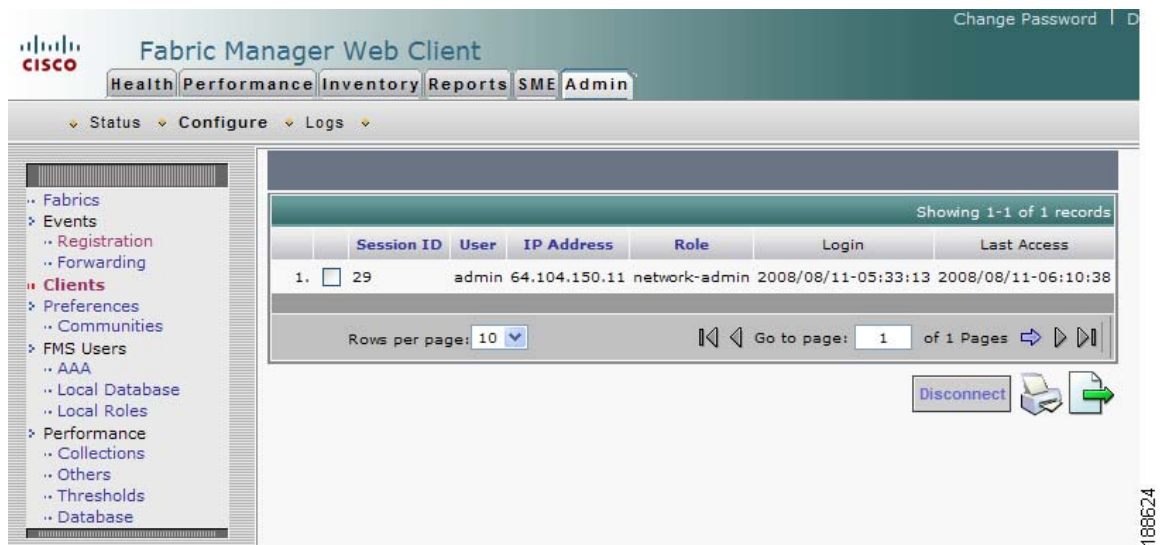

**Step 3** Check the check box next to the client you want to disconnect.

**Step 4** Click **Disconnect**.

## Configuring Fabric Manager Server Preferences

To configure Fabric Manager Server preferences, click the **Admin** tab, click **Configure** and then click **Preferences** in the left navigation pane. Follow the on-screen instructions.

## Adding and Removing Communities

You can use Fabric Manager Web Client to add and remove communities.

To add a community fabric using Fabric Manager Web Client, follow these steps:

**Step 1** Click the **Admin** tab, and then click **Configure**.

**Step 2** Click **Communities** in the left navigation pane.

**Step 3** Click **Add**.

You see the Add Community dialog box shown in [Figure 7-45](#).

**Send documentation comments to [mdsfeedback-doc@cisco.com](mailto:mdsfeedback-doc@cisco.com)**

**Figure 7-45 Add Community Dialog Box**

**Step 4** Enter the IP mask or address of the community in the **IP Mask/Address** field.

**Note** The IP mask can contain wildcards (0s) you can use to assign communities to subnets.

**Step 5** Enter the name of the community in the **Community** field.

**Step 6** Click **Add** to add the community.

To remove a community using Fabric Manager Web Client, follow these steps:

**Step 1** Click the **Admin** tab, and then click **Configure**.

**Step 2** Click **Communities** in the left navigation pane.

You see the Communities page shown in [Figure 7-46](#).

**Figure 7-46 Communities Page**

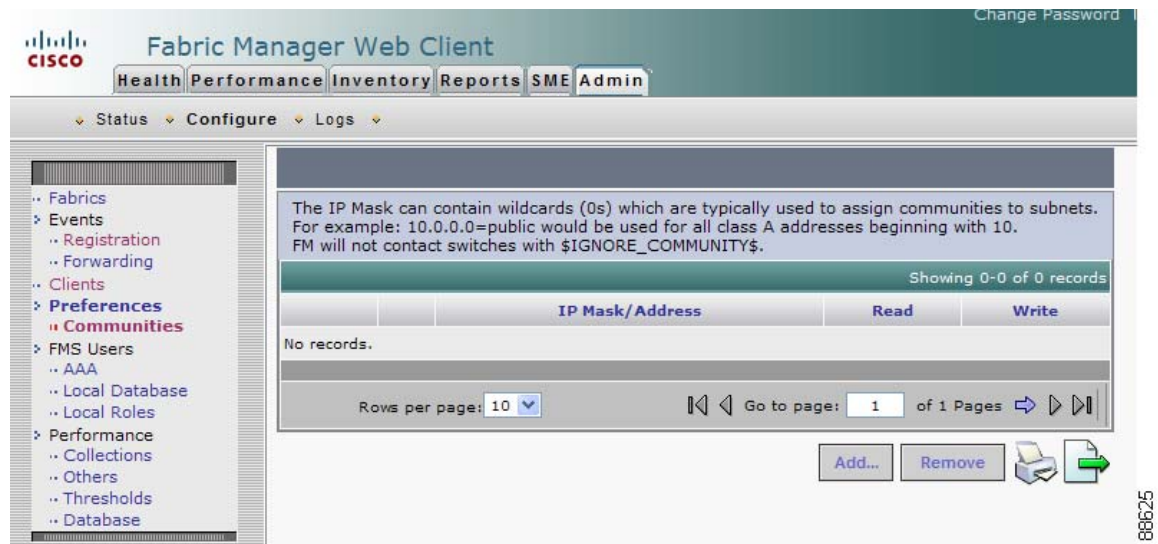

**Step 3** Check the check box next to the community that you want to remove and click **Remove**.

**Send documentation comments to [mdsfeedback-doc@cisco.com](mailto:mdsfeedback-doc@cisco.com)**

**Note**

Cisco Fabric Manager 3.0(1) does not require you to make changes to the communities.properties file even if you are using a Cisco MDS 9020 switch or any third-party devices.

## Configuring AAA Information

To configure Fabric Manager Server preferences, click the **Admin** tab, click **Configure** and then in left pane select, **FMS Users**, and **AAA** and follow the instructions on the screen.

## Adding and Removing Users

You can use Fabric Manager Web Client to add and remove Web Server users.

To add a user using Fabric Manager Web Client, follow these steps:

- Step 1** Click the **Admin** tab, and then click **Configure**.
- Step 2** Click **Local Database** in the left navigation pane.  
You see the Local Database page shown in [Figure 7-47](#).

**Figure 7-47** Local Database Page

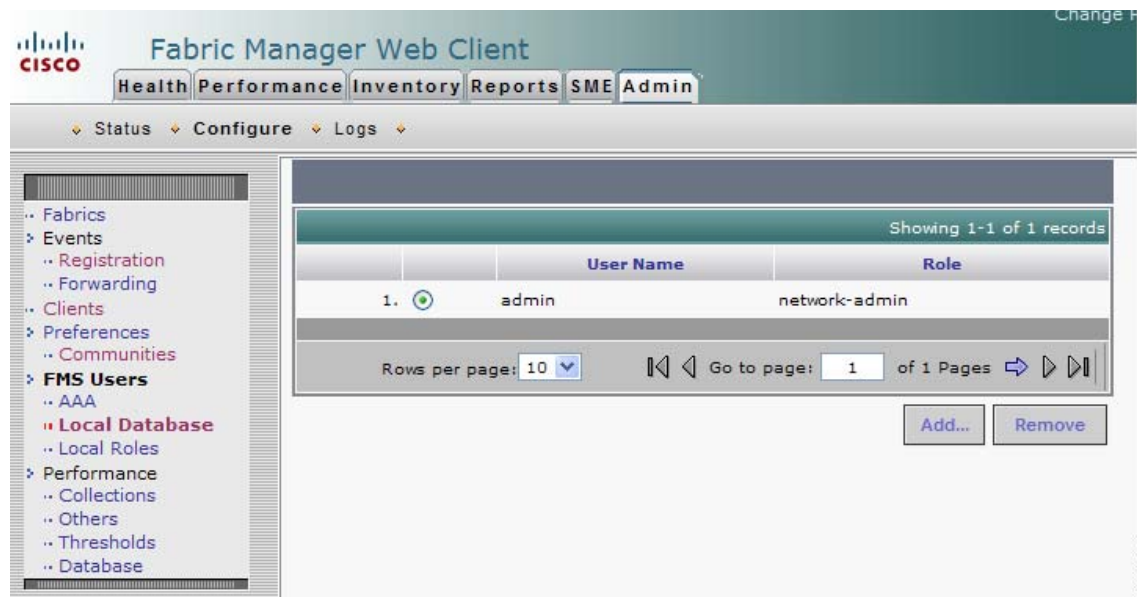

- Step 3** Click **Add**.  
You see the **Add User** dialog box shown in [Figure 7-48](#).

**Send documentation comments to [mdsfeedback-doc@cisco.com](mailto:mdsfeedback-doc@cisco.com)**

**Figure 7-48 Add User Dialog Box**

**Step 4** Enter the user name in the User Name field.

**Note** The user name **guest** is a reserved name (case insensitive). The guest user can only view reports. The guest user cannot change the guest password, nor can the guest user access the Admin tab in Fabric Manager Web Client.

**Step 5** Select a role for the user from the Role drop-down list.

**Step 6** Enter the password in the Password field.

**Step 7** Enter the password again in the Confirm Password field.

**Step 8** Click **Add** to add the user to the database.

**Step 9** Repeat Steps 3 through 7 to continue adding users.

To remove a user using Fabric Manager Web Client, follow these steps:

**Step 1** Click the **Admin** tab, and then click **Configure**.

**Step 2** Click **Local Database** in the left navigation pane.

**Step 3** Click the radio button next to the user that you want to remove and click **Remove**.

## Adding and Removing Roles

You can use Fabric Manager Web Client to add and remove Web Server roles.

To add a role using Fabric Manager Web Client, follow these steps:

**Step 1** Click the **Admin** tab, and then click **Configure**.

**Step 2** Click **Local Roles** in the left navigation pane.

You see the Local Roles page as shown in [Figure 7-49](#).

**Send documentation comments to [mdsfeedback-doc@cisco.com](mailto:mdsfeedback-doc@cisco.com)**

**Figure 7-49 Local Roles Page**

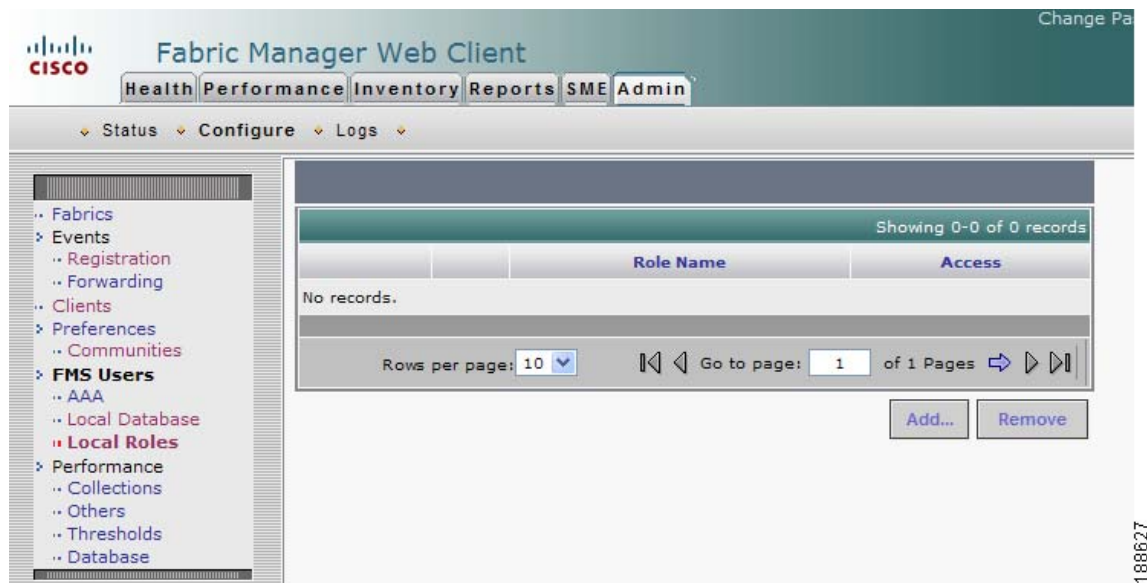

**Step 3** Click **Add**.

You see the Add Role dialog box shown in [Figure 7-50](#).

**Figure 7-50 Add Role Dialog Box**

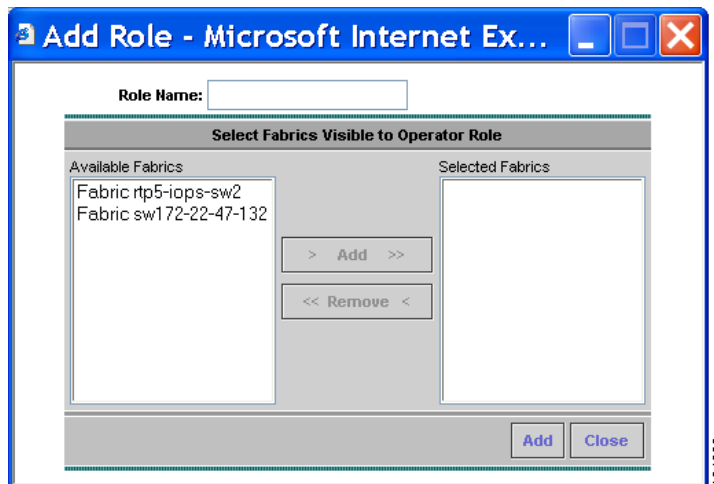

**Step 4** Enter the role name in the Role Name field.

**Step 5** Select fabrics that the role can access from the Available Fabrics column and add them to the Selected Fabrics column.

**Step 6** Click **Add** to add the role to the database.

**Step 7** Repeat Steps 3 through 5 to add additional roles.

To remove a role using Fabric Manager Web Client, follow these steps:

**Send documentation comments to [mdsfeedback-doc@cisco.com](mailto:mdsfeedback-doc@cisco.com)**

- 
- Step 1** Click the **Admin** tab and then click **Configure**.
- Step 2** Click **Local Roles** in the left navigation pane.
- Step 3** Click the radio button next to the role you want to remove and click **Remove**.
- 

## Creating Performance Collections

If you are managing your fabrics with Performance Manager, you need to set up an initial set of flows and collections on the fabric. You can use Fabric Manager Web Client to add and remove performance collections. The fabric has to be licensed and in the Managed Continuously state before a collection for the fabric can be created.

### Note

You cannot manage performance collections for multiple devices through a single port interface. Since only one set of statistics exists per interface, Fabric Manager Web Client can manage performance collections for only one visible FL or iSCSI device through an interface.

To add a collection using Fabric Manager Web Client, follow these steps:

- 
- Step 1** Click the **Admin** tab, and then click **Configure**.
- Step 2** Click **Collections** in the left navigation pane.
- You see the Collections page as shown in [Figure 7-51](#).

**Figure 7-51 Collections Page**

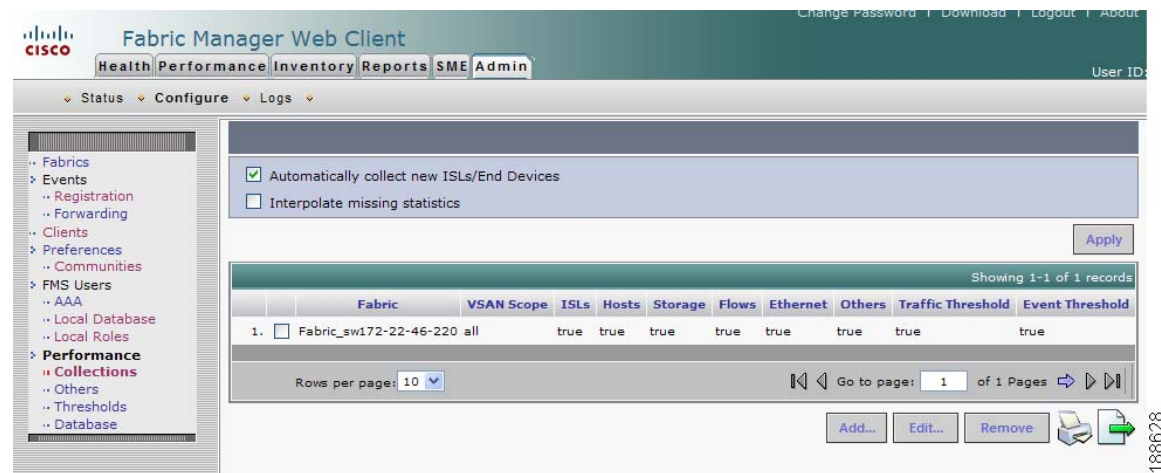

- Step 3** Click **Add**.
- You see the Create Collection dialog box shown in [Figure 7-52](#).

**Send documentation comments to [mdsfeedback-doc@cisco.com](mailto:mdsfeedback-doc@cisco.com)**

**Figure 7-52 Create Collection Dialog Box**

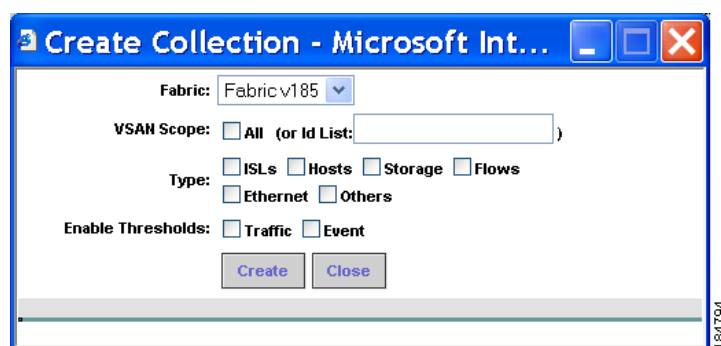

- Step 4** Select a fabric for which to collect performance data from the Fabric drop-down list.
- Step 5** Either check the **VSAN Scope** check box to receive notifications for all VSANs, or enter the VSAN IDs in the **ID List** field to limit the VSANs for which you want to collect performance data.
- Step 6** Check the check boxes for the type(s) of entities for which you want to collect performance data.
- Step 7** Check the check boxes for the type(s) of thresholds you want to enable.
- Step 8** Click **Create** to add the collection and add it to the table.
- Step 9** Repeat Steps 3 through 8 to continue adding roles.

**Note**

Performance Manager shows statistics for fabrics that you have configured collections for using the Collection Wizard.

To remove a collection using Fabric Manager Web Client, follow these steps:

- Step 1** Click the **Admin** tab, and then click **Configure**.
- Step 2** Click **Collections** in the left navigation pane.
- Step 3** Check the check box next to the collection you want to remove and click **Remove**.

## Configuring Other Statistics

To configure other statistics using Fabric Manager Web Client, follow these steps:

- Step 1** Click the **Admin** tab, and then click **Configure**.
- Step 2** Click **Others** in the left navigation pane.  
You see the Others page as shown in [Figure 7-53](#).

**Send documentation comments to [mdsfeedback-doc@cisco.com](mailto:mdsfeedback-doc@cisco.com)**

**Figure 7-53 Others Page**

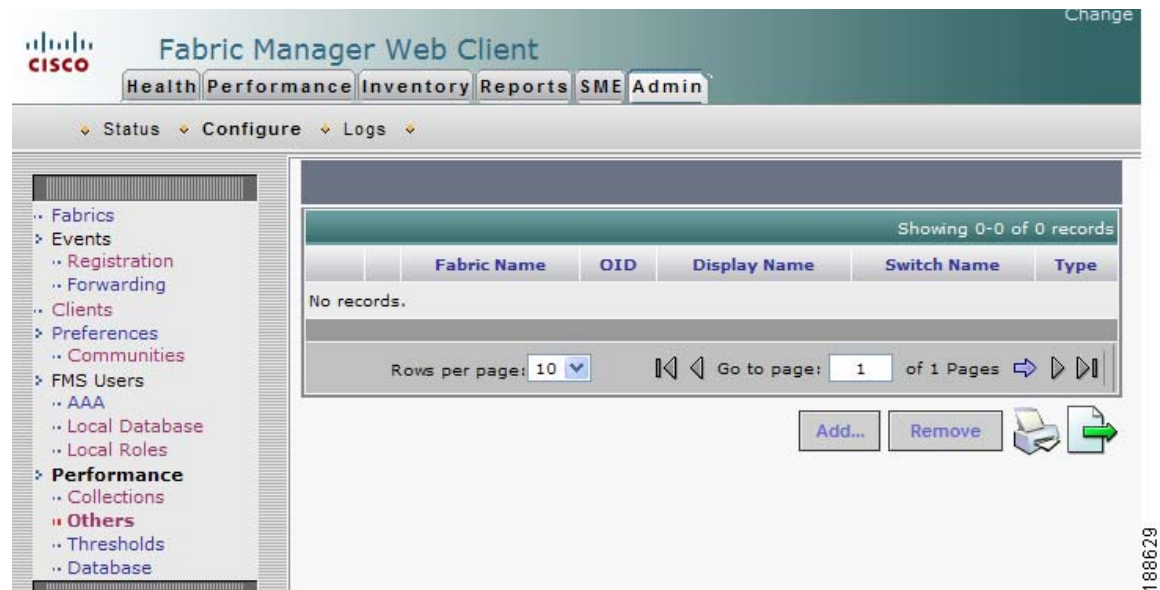

**Step 3** Click **Add**.

You see the Add Oid dialog box shown in Figure 7-54.

**Figure 7-54 Add Oid Dialog Box**

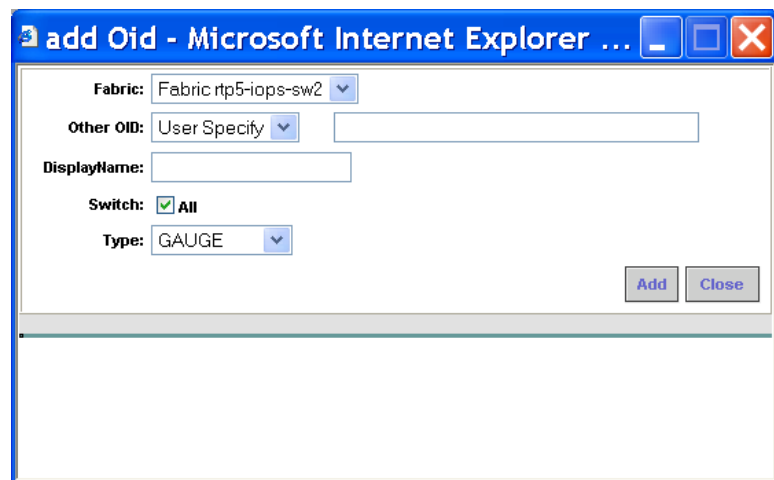

**Step 4** Select a fabric for which you want to add other statistics.

**Step 5** Select the statistic that you want to add from the Other OID drop-down list and specify a name for the statistic in the Display Name field.

**Step 6** Click **Add** to add this statistic.

**Send documentation comments to [mdsfeedback-doc@cisco.com](mailto:mdsfeedback-doc@cisco.com)**

## Configuring Collection Thresholds

To configure collection thresholds using Fabric Manager Web Client, follow these steps:

**Step 1** Click the **Admin** tab, and then click **Configure**.

**Step 2** Click **Thresholds** in the left navigation pane.

You see the Thresholds page shown in [Figure 7-55](#).

**Figure 7-55** Thresholds Page

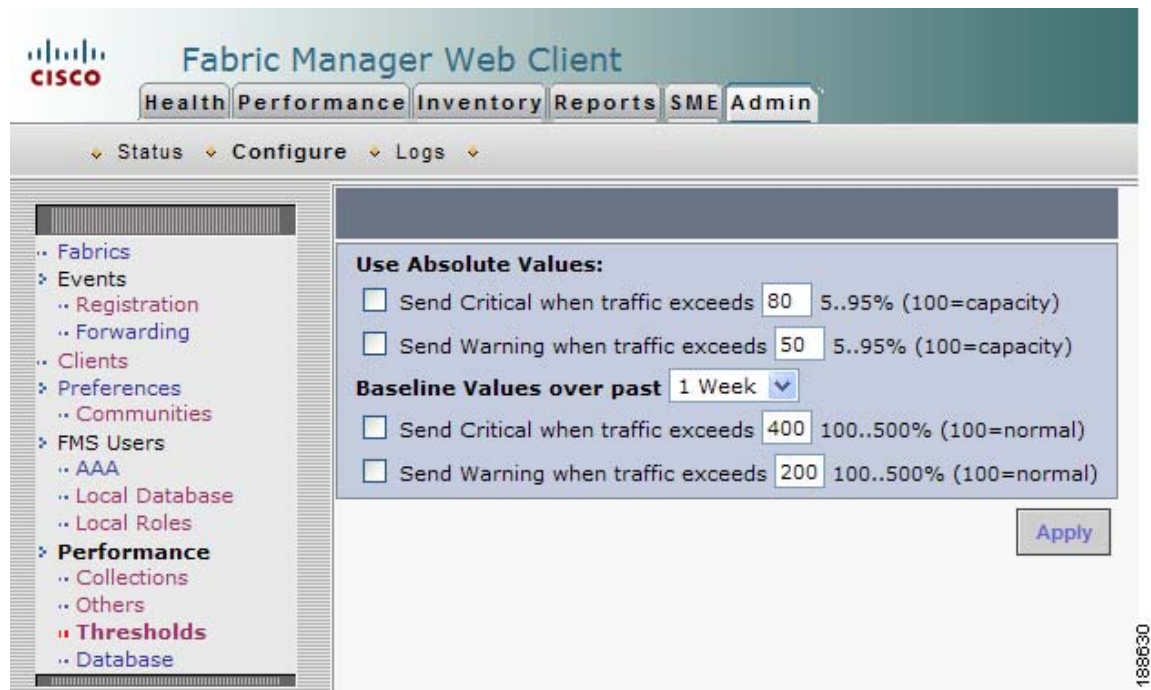

**Step 3** If you are using absolute values, follow these steps, otherwise skip to Step 3.

- a. To configure conditions for sending Critical notifications, check the **Send Critical** check box. In the "...when traffic exceeds" field, enter a number (from 5 to 95) to indicate the percentage at which the Critical notification is sent. For example, entering **10** causes a notification to be sent when traffic at any given time exceeds 10% of capacity.
- b. To configure conditions for sending Warning notifications, check the **Send Warning** check box. In the "...when traffic exceeds" field, enter a number (from 5 to 95) to indicate the percentage at which the Warning notification is sent. For example, entering **9** causes a notification to be sent when traffic at any given time exceeds 9% of capacity.

**Step 4** Select the time period for the collection (1 Week, 1 Month, or 1 Year) from the Baseline Values over past drop-down list. The baseline value represents the sum of the absolute values.

- a. To configure conditions for sending Critical notifications, check the **Send Critical** check box. In the "...when traffic exceeds" field, enter a number to indicate the percentage at which the Critical notification is sent. For example, entering **300** causes a notification to be sent when traffic for the selected period exceeds 300% of capacity.

***Send documentation comments to [mdsfeedback-doc@cisco.com](mailto:mdsfeedback-doc@cisco.com)***

- b. To configure conditions for sending Warning notifications, check the **Send Warning** check box. In the "...when traffic exceeds" field, enter a number to indicate the percentage at which the Warning notification is sent. For example, entering **150** causes a notification to be sent when traffic for the selected period exceeds 150% of capacity.

**Step 5** Click **Apply**.

---

## Importing the RRD Statistics Index

To manually import the RRD statistics index, follow these steps:

- 
- Step 1** Stop Fabric Manager Server.
- Step 2** Copy the original RRD file into \$INSTALLDIR/pm/db.
- Step 3** Run \$INSTALLDIR/bin/pm.bat s.
- Step 4** Restart the Fabric Manager Server and add the fabric.
- 

## Configuring the RRD Database

Configuring the RRD database allows you to set the intervals at which data samples are collected. After applying the configuration, the database storage format is converted to a new format at those intervals. Since database formats are incompatible with each other, you must copy the old data (before the conversion) to the \$INSTALLDIR/pm directory. See "[Importing the RRD Statistics Index](#)" section on [page 7-61](#).

To configure the RRD database using Fabric Manager Web Client, follow these steps:

- 
- Step 1** Click the **Admin** tab, and then click **Configure**.
- Step 2** Click **Database** in the left navigation pane.
- You see the Performance Database (collection interval) page as shown in [Figure 7-56](#).

**Send documentation comments to [mdsfeedback-doc@cisco.com](mailto:mdsfeedback-doc@cisco.com)**

**Figure 7-56 Performance Database Page**

| Days   | Intervals |       | Samples |      |
|--------|-----------|-------|---------|------|
|        | Default   | ISLS  | Default | ISLS |
| 2.083  | 5 min     | 5 min | 600     | 600  |
| 14.583 | 30 min    |       | 700     |      |
| 64.583 | 2 hr      |       | 775     |      |
| 300.0  | 1 day     |       | 300     |      |

Disk Space per ISL/End Device: 115KB  
Total Disk Space in Use: 28.6MB

Apply Defaults

- Step 3** Enter the number of days to collect samples at 5-minute intervals in the top row of the Days column.
- Step 4** Enter the number of days to collect samples at 30-minute intervals in the second row of the Days column.
- Step 5** Enter the number of days to collect samples at 2-hour intervals in the third row of the Days column.
- Step 6** Enter the number of days to collect samples at 1-day intervals in the bottom row of the Days column.

**Note** As of Cisco SAN-OS Release 3.1(1) and later, you can configure the sampling interval for ISLS. Select a sampling interval from the ISLS drop-down list.

- Step 7** Click **Apply** to apply your changes, or click **Defaults** to reset the file sizes to the default values.

If you are applying new values, or if the current values are not the default values, you see a message indicating that conversion of the RRD files will take a certain amount of time and that the database will be unavailable until then. The time it takes depends on the difference between the old and new values.

**Note** The system allows you to convert data, one process at a time. When you start converting the data, the Apply and Default buttons change to Refresh and Cancel so that another process cannot be inadvertently started. The display is the same for all browsers accessing the server during this time. Click **Refresh** to view the latest progress. Click **Cancel** to cancel the process of converting the data. If the job is successfully canceled, you see the Apply and Default buttons again. If the cancel job is not successful, you see a message indicating that the cancellation has failed.

If you want to perform this procedure, it is best to perform it before collecting a lot of data. Otherwise, converting the data can take a long time.

***Send documentation comments to [mdsfeedback-doc@cisco.com](mailto:mdsfeedback-doc@cisco.com)***

## Viewing Log Information

You may occasionally want to view logs such as the Fabric Manager Server log. These processes have no corresponding GUI to allow you to view information about these log files. If you see errors, preserve these two files for viewing.

To view log information using Fabric Manager Web Client, follow these steps:

- 
- Step 1** Click the **Admin** tab, and then click **Logs**.  
You see a list of viewable logs in the left column.
- Step 2** Click a log file to view it.
- 

## Downloading Fabric Manager Client

You must use Fabric Manager Web Client to launch Fabric Manager Client. See the “[Launching Fabric Manager Client in Cisco SAN-OS Release 3.2\(1\) and Later](#)” section on page 5-2 for information on launching Fabric Manager Client.

***Send documentation comments to [mdsfeedback-doc@cisco.com](mailto:mdsfeedback-doc@cisco.com)*** ■