

**FAMILY OWNED AND OPERATED SINCE 1980**



**5B'S FACILITY SURPASSED 225,000 SQ. FT. WITH NEW EXPANSION IN 2019**



**NEW SCREEN PRINT FACILITY PLUS ADDITIONAL EMPLOYEE PARKING**



**NEW 5B'S CORPORATE OFFICES COMPLETED IN 2019**



# 1980

**A SPECIALTY SEWING BUSINESS NAMED 5B'S WAS CREATED IN THE BASEMENT OF THE BILES FAMILY'S HOME.**

# 1981

**5B'S SEVEN ASSOCIATES MOVED INTO A 3,000 SQ. FT. BUILDING DOWN TOWN WITH ITS FIRST SIX-HEAD EMBROIDERY MACHINE.**

# 1991

**5B'S UPGRADED TO A 69,000 SQ. FT. FACILITY EMPLOYING OVER 100 ASSOCIATES.**



**BRAND NEW  
STATE OF THE ART  
SCREEN PRINT FACILITY  
WITH 9 PRESSES**



**WAREHOUSES  
MILLIONS OF PIECES OF**  
  
**FOR STOCK PROGRAM  
APPEL**



**OVER 400  
EMBROIDERY HEADS  
OPERATE 20 HOURS  
PER DAY**

**WORLD RENOWNED  
CUSTOMERS**



**1994**

**5B'S WAS RECOGNIZED AS THE NUMBER ONE EMBROIDERY CORPORATION IN THE UNITED STATES BY IMPRESSIONS MAGAZINE.**

**1996**

**5B'S BECAME THE LARGEST EMBROIDERY OPERATION IN THE COUNTRY UTILIZING OVER 700 EMBROIDERY HEADS IN A BRAND NEW 170,000 SQ. FT. FACILITY.**

**2019**

**5B'S COMPLETED AN EXPANSION TO BRING ITS BUILDING TO 225,000 SQ. FT. TO HOUSE A STATE-OF-THE-ART SCREEN PRINT FACILITY AND NEW COPORATE OFFICES.**

**5B's**

# STOCK P

PURCHASE YOUR GOODS FROM

**3-DAY  
EMBROIDERY**  
ON RICHARDSON  
HEADWEAR

**35¢  
PRINTS**  
ON ALL SCREEN  
PRINT ORDERS  
OF 144+ PIECES

**THE BEST DEAL**

# PROGRAM

US AND YOU WILL RECEIVE...

**FREE**  
**STANDARD**  
**SHIPPING**  
ANYWHERE IN  
CONTINENTAL U.S.

**NO**  
**SPOILAGE**  
**GUARANTEE**  
ALL ORDERS SHIP  
100% COMPLETE

**IN THE INDUSTRY**



# 5B'S STOCK PROGRAM

WHOLESALE APPAREL PRICING | ON-SITE INVENTORY



## 100% COTTON SHORT SLEEVE 3930R - FRUIT OF THE LOOM

- S-4XL
- 5.0 OZ.
- 100% COTTON
- PRESHRUNK
- ATHLETIC HEATHER 90/10 COTTON/POLY
- BLACK HEATHER 50/50 COTTON/POLY

WHITE	ROYAL BLUE
BLACK	SAFETY GREEN
BLACK HEATHER	MAROON
CHARCOAL	BURNT ORANGE
ATHLETIC HEATHER	TRUE RED
J. NAVY	CYBER PINK

3930R	S-XL	2XL-3XL	4XL
WHITE	\$1.75	\$3.25	\$3.75
HEATHER	\$1.98	\$3.50	\$4.00
COLOR	\$2.10	\$3.75	\$4.25





# 5B'S STOCK PROGRAM

WHOLESALE APPAREL PRICING | ON-SITE INVENTORY

## 100% COTTON YOUTH TEE



### 3930BR - FRUIT OF THE LOOM

- YOUTH XS-XL
- 5.0 OZ.
- 100% COTTON
- PRESHRUNK
- ATHLETIC HEATHER 90/10 COTTON/POLY
- BLACK HEATHER 50/50 COTTON/POLY



WHITE
BLACK
BLACK HEATHER
ATHLETIC HEATHER
J. NAVY
ROYAL BLUE
TRUE RED

3930BR	XS-XL
WHITE	\$1.70
HEATHER	\$1.90
COLOR	\$2.00

## 100% COTTON POCKET TEE



### 3930PR - FRUIT OF THE LOOM

- S-3XL
- 5.0 OZ.
- 100% COTTON
- PRESHRUNK
- ATHLETIC HEATHER 90/10 COTTON/POLY
- SAFETY GREEN 50/50 COTTON/POLY
- FIVE-POINT LEFT CHEST POCKET



WHITE
BLACK
ATHLETIC HEATHER
J. NAVY
SAFETY GREEN

3930PR	S-XL	2XL-3XL
WHITE	\$3.10	\$4.10
HEATHER	\$3.55	\$4.75
COLOR	\$3.95	\$5.05

## 100% COTTON LONG SLEEVE



### 4930R - FRUIT OF THE LOOM

- S-3XL
- 5.0 OZ.
- 100% COTTON
- PRESHRUNK
- ATHLETIC HEATHER 90/10 COTTON/POLY
- BLACK HEATHER 50/50 COTTON/POLY



WHITE
BLACK
BLACK HEATHER
ATHLETIC HEATHER
J. NAVY
ROYAL BLUE
TRUE RED

4930R	S-XL	2XL-3XL
WHITE	\$2.95	\$3.95
HEATHER	\$3.60	\$4.70
COLOR	\$3.85	\$4.95

## RING-SPUN SHORT SLEEVE



### 460R - JERZEES

- S-4XL\*
- 4.6 OZ.
- 100% RING-SPUN COTTON
- PRESHRUNK
- ATHLETIC HEATHER 90/10 COTTON/POLY
- COLORED HEATHERS 60/40 RING-SPUN COTTON/POLY



WHITE	J. NAVY
BLACK INK	ROYAL BLUE
BLACK INK HTHR	RETRO HTHR ROYAL
CHARCOAL HTHR	TRUE RED
ATHLETIC HEATHER	FIERY RED HTHR

460R	S-XL	2XL-3XL	4XL*
ALL	\$2.70	\$3.75	\$4.25

\* SELECT COLORS AVAILABLE IN 4XL



# 5B'S STOCK PROGRAM

WHOLESALE APPAREL PRICING | ON-SITE INVENTORY

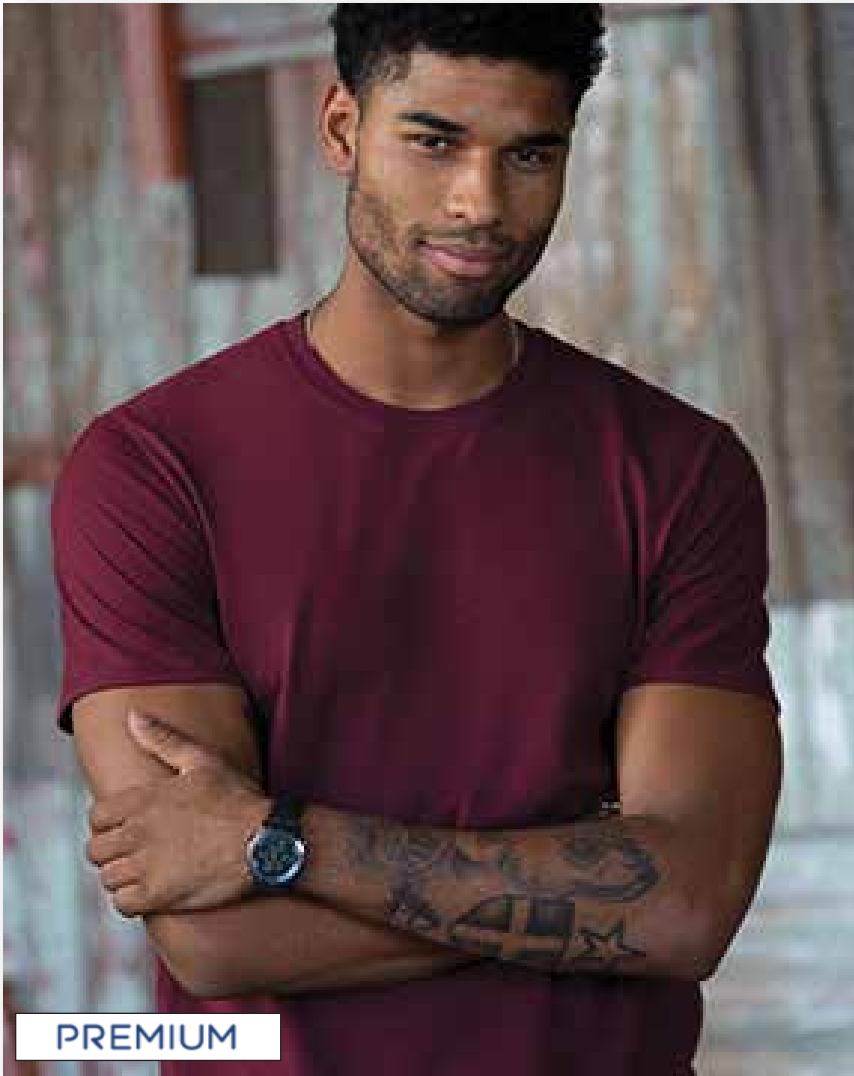

## 50/50 RING-SPUN TEE

### 560MR - JERZEES

- S-3XL
- 5.2 OZ.
- 50/50 COTTON/POLY
- COMBED RING-SPUN COTTON
- PRESHRUNK

WHITE	RETRO HTHR ROYAL
BLACK INK	DENIM HTHR.
BLACK INK HTHR.	INDIGO HTHR.
CHARCOAL HTHR.	PURPLE IRIS
OXFORD	DEEP PURPLE
TAUPE HTHR.	MAROON HTHR.
MILITARY GREEN HTHR.	TRUE RED
FOREST GRN HTH.	FIERY RED HTHR
MINT TO BE	VNT. HTHR. ORANGE
SCUBA	PEACH
J. NAVY	MUSTARD HTHR.
ROYAL BLUE	

560MR	S-XL	2XL-3XL	4XL
ALL	\$2.80	\$4.25	\$4.75

# 3-DAY SCREEN PRINT TURNAROUND

ON ALL 560MR ORDERS UP TO 5,000 PRINTS





# 5B'S STOCK PROGRAM

WHOLESALE APPAREL PRICING | ON-SITE INVENTORY

## 50/50 SHORT SLEEVE



**DRI-POWER**

### 29M - JERZEES

- S-4XL
- 5.4 OZ.
- 50/50 COTTON/POLY
- PRESHRUNK
- ASH PRICED AS HEATHER

WHITE	J. NAVY	VIOLET
BLACK	VNT. HTH. NAVY	DEEP PURPLE
BLACK HEATHER	ROYAL BLUE	MAROON
CHARCOAL	VNT. HTH. BLUE	VNT. HTH. MAROON
ATHLETIC HEATHER	COLUMBIA BLUE	GOLD
ASH	LIGHT BLUE	SAFETY ORANGE
SILVER	COOL MINT	BURNT ORANGE
	SAFETY GREEN	TRUE RED
	IRISH GREEN HTHR.	VNT. HTH. RED
	KELLY GREEN	CLASSIC PINK
	FOREST GREEN	NEON PINK
	MILITARY GREEN	CYBER PINK

29M	S-XL	2XL-3XL	4XL
WHITE	\$1.90	\$3.40	\$3.90
HEATHER	\$2.15	\$3.60	\$4.10
COLOR / VNT. HEATHER	\$2.25	\$3.80	\$4.30

## 50/50 YOUTH TEE



**DRI-POWER**

### 29BR - JERZEES

- YOUTH XS-XL
- 5.4 OZ.
- 50/50 COTTON/POLY
- PRESHRUNK
- ASH PRICED AS HEATHER

WHITE	ROYAL BLUE	
BLACK	CALIFORNIA BLUE	
BLACK HEATHER	VNT. HTH. BLUE	MAROON
ATHLETIC HEATHER	LIGHT BLUE	VNT. HTH. MAROON
ASH	SCUBA	TRUE RED
J. NAVY	SAFETY GREEN	VNT. HTH. RED
VNT. HTH. NAVY	BURNT ORANGE	CLASSIC PINK

29BR	XS-XL
WHITE	\$1.77
HEATHER	\$2.03
COLOR	\$2.13

## 50/50 LONG SLEEVE



**DRI-POWER**

### 29LS - JERZEES

- S-3XL
- 5.4 OZ.
- 50/50 COTTON/POLY
- PRESHRUNK
- ASH PRICED AS HEATHER

WHITE	VNT. HTH. NAVY
BLACK	ROYAL BLUE
BLACK HEATHER	COLUMBIA BLUE
CHARCOAL	SAFETY GREEN
ATHLETIC HEATHER	MAROON
ASH	TRUE RED
J. NAVY	VNT. HTH. RED

29LS	S-XL	2XL-3XL
WHITE	\$3.25	\$4.25
HEATHER	\$3.85	\$4.85
COLOR	\$4.30	\$5.30

## 50/50 RING-SPUN RAGLAN



**PREMIUM**

### 560RR - JERZEES

- S-4XL
- 5.2 OZ.
- 50/50 COTTON/POLY
- COMBED RING-SPUN COTTON
- PRESHRUNK
- DROP TAIL HEM

BLACK	BL HTHR
BLACK	WHITE
CHARCOAL	WHITE
NAVY	WHITE
ROYAL BLUE	WHITE
SCUBA BLUE	WHITE
TRUE RED	WHITE

560RR	S-XL	2X-3XL	4XL
ALL	\$4.70	\$5.90	\$6.40



# 5B'S STOCK PROGRAM

WHOLESALE APPAREL PRICING | ON-SITE INVENTORY



**PREMIUM**

## SNOW HEATHER PREMIUM TEE

**88MR - JERZEES**

- S-3XL
- 5.2 OZ.
- 88/12 POLY/COTTON
- RING-SPUN COTTON
- PRESHRUNK

BLACK INK SNOW HTHR.	ROYAL SNOW HTHR.
CHARCOAL SNOW HTHR.	NAVY SNOW HTHR.
FRST GRN SNOW HTHR.	PURPLE SNOW HTHR.
MILITARY GRN SNOW HTHR.	MAROON SNOW HTHR.
DENIM SNOW HTHR.	RED SNOW HTHR.

<b>88MR</b>	S-XL	2XL-3XL
<b>ALL</b>	<b>\$3.90</b>	<b>\$5.60</b>





# 5B'S STOCK PROGRAM

WHOLESALE APPAREL PRICING | ON-SITE INVENTORY

## SNOW HEATHER FRENCH TERRY HOODED SWEATSHIRT



PREMIUM

### 90MR - JERZEES

- S-3XL
- 7.2 OZ.
- 66/34 POLY/COTTON
- RING-SPUN COTTON
- FRENCH TERRY FABRIC
- PRESHRUNK

BLACK INK SNOW HTHR.	MILITARY GRN SNOW HTHR.
CHARCOAL SNOW HTHR.	ROYAL SNOW HTHR.
CHRCL/BLCK SNOW HTHR.	NAVY SNOW HTHR.
FRST GRN SNOW HTHR.	RED SNOW HTHR.

90MR	S-XL	2XL-3XL
ALL	\$11.75	\$14.00

## SNOW HEATHER FRENCH TERRY CREW NECK SWEATSHIRT



PREMIUM

### 91MR - JERZEES

- S-3XL
- 7.2 OZ.
- 66/34 POLY/COTTON
- RING-SPUN COTTON
- FRENCH TERRY FABRIC
- PRESHRUNK

BLACK INK SNOW HTHR.	ROYAL SNOW HTHR.
CHARCOAL SNOW HTHR.	NAVY SNOW HTHR.
CHRCL/BLCK SNOW HTHR.	RED SNOW HTHR.
FRST GRN SNOW HTHR.	

91MR	S-XL	2XL-3XL
ALL	\$9.25	\$11.00

## LADIES SNOW HEATHER PREMIUM V-NECK TEE



PREMIUM

### 88WVR - JERZEES

- S-3XL
- 5.2 OZ.
- 88/12 POLY/COTTON
- RING-SPUN COTTON
- PRESHRUNK

BLACK INK SNOW HTHR.	MINT SNOW HTHR.
CHARCOAL SNOW HTHR.	PURPLE SNOW HTHR.
NAVY SNOW HTHR.	PINK SNOW HTHR.
ROYAL SNOW HTHR.	RED SNOW HTHR.

88WVR	S-XL	2XL-3XL
ALL	\$3.90	\$5.60



# 5B'S STOCK PROGRAM

WHOLESALE APPAREL PRICING | ON-SITE INVENTORY



## SPOTSHIELD™ JERSEY SPORT SHIRT

### 437M - JERZEES

- S-4XL
- 5.4 OZ.
- 50/50 COTTON/POLY
- SPOTSHIELD STAIN RESISTANT
- OXFORD IS 47/53 COTTON/POLY

WHITE	NAVY
BLACK	ROYAL BLUE
OXFORD	TRUE RED

437M	S-XL	2XL	3XL-4XL
ALL	\$4.35	\$5.60	\$6.15

**GREAT FOR EMBROIDERY OR SCREEN PRINT!**





# 5B'S STOCK PROGRAM

WHOLESALE APPAREL PRICING | ON-SITE INVENTORY

## RING-SPUN COTTON SPORT SHIRT



PREMIUM

### 443M - JERZEES

- S-3XL
- 6.5 OZ.
- 100% RING-SPUN COTTON
- PRESHRUNK
- ATHLETIC HEATHER
- 90/10 COTTON/POLY

WHITE
BLACK
ATHLETIC HEATHER
NAVY
ROYAL BLUE
TRUE RED

443M	S-XL	2XL	3XL
ALL	\$4.95	\$6.50	\$7.00

## EASY CARE™ SPORT SHIRT



EASYCARE

### 537M - JERZEES

- S-4XL
- 5.3 OZ.
- 65/35 POLY/RING-SPUN COTTON
- WRINKLE-RESISTANT FABRIC

WHITE
BLACK
CHARCOAL
NAVY
ROYAL BLUE
TRUE RED

537M	S-XL	2XL	3XL-4XL
ALL	\$6.25	\$7.75	\$8.25

## PERFORMANCE SPORT SHIRT



DRI-POWER

### 442M - JERZEES

- S-3XL
- 4.0 OZ.
- 100% POLYESTER
- CLOSED HOLE MICRO MESH
- ODOR CONTROL

BLACK
STEALTH
NAVY
ROYAL BLUE
TRUE RED

442M	S-XL	2XL	3XL
ALL	8.50	\$10.25	\$10.75



# 5B'S STOCK PROGRAM

WHOLESALE APPAREL PRICING | ON-SITE INVENTORY

## SOFSPUN® HOODED SWEATSHIRT

SF76R - FRUIT OF THE LOOM

- S-4XL\*
- 7.2 OZ.
- 60/40 COTTON/POLY
- SOFSPUN® PRESHRUNK FLEECE
- CHARCOAL STRINGS & INSIDE OF HOOD
- CHARCOAL HOODIE HAS BLACK STINGS & INSIDE OF HOOD.



sofspun

WHITE	ROYAL BLUE
BLACK	ADMIRAL
BLACK HEATHER	J. NAVY
CHARCOAL HTHR.	INDIGO HEATHER
ATHLETIC HEATHER	HEATHER GRAPE
FOREST GREEN	MAROON
SCUBA BLUE	FIERY RED
CAROLINA HTHR.	CYBER PINK

SF76R	S-XL	2XL-3XL	4XL*
ALL	\$9.50	\$11.50	\$12.50

\* SELECT COLORS AVAILABLE IN 4XL

## SOFSPUN® CREW NECK SWEATSHIRT

SF72R - FRUIT OF THE LOOM

- S-3XL
- 7.2 OZ.
- 60/40 COTTON/POLY
- SOFSPUN® PRESHRUNK FLEECE



sofspun

WHITE
BLACK
CHARCOAL HTHR.
ATHLETIC HEATHER
J. NAVY
ROYAL BLUE
FIERY RED

SF72R	S-XL	2XL-3XL
ALL	\$6.50	\$7.50

## JOGGER SWEATPANTS

975MPR - JERZEES

- S-3XL
- 7.2 OZ.
- 60/40 COTTON/POLY
- MODERN FIT IN A LIGHTWEIGHT FLEECE
- SIDE-ENTRY POCKETS



NUBLEND.

BLACK
BLACK HEATHER
ATHLETIC HEATHER
NAVY

975MPR	S-XL	2XL-3XL
ALL	\$7.50	\$8.50

## TRI-BLEND RAGLAN

601RR - JERZEES

- S-4XL\*
- 4.5 OZ.
- 50/37/13 POLY/COTTON/RAYON
- PRESHRUNK



TRI-BLEND

BLACK	OXFORD
BLACK HTHR	WHITE
INDIGO HTHR	OXFORD
TRUE BLUE HTHR	OXFORD
MINT HTHR	OXFORD
IRISH GREEN HTHR	OXFORD
FIERY RED HTHR	OXFORD

601RR	S-XL	2XL-3XL	4XL*
ALL	\$4.10	\$5.25	\$5.75

\* SELECT COLORS AVAILABLE IN 4XL



# 5B'S STOCK PROGRAM

WHOLESALE HEADWEAR PRICING | ON-SITE INVENTORY

## RICHARDSON 112 TRUCKER



FIT: ADJUSTABLE SNAPBACK  
 SHAPE: MID-PRO  
 FABRIC: TWILL/POLY MESH  
 VISOR: PRECURVED  
 S-BAND: COTTON

RICHARDSON	ONE SIZE
112	\$4.25



BLACK



NAVY



HTHR GREY / BLACK



BLACK / CHARCOAL



CHARCOAL / WHITE



CHARCOAL / BLACK



BLACK / WHITE



HTHR GREY / WHITE



WHITE



CHARCOAL / NEON YELLOW



BROWN / KHAKI



ROYAL / WHITE



CHARCOAL / NEON ORANGE



CHARCOAL / NEON GREEN



LODEN / BLACK



HTHR GREY / NAVY



HTHR GREY / ROYAL



CHARCOAL / RED



RED / WHITE



# 5B'S STOCK PROGRAM

WHOLESALE HEADWEAR PRICING | ON-SITE INVENTORY

## RICHARDSON 112P PRINTED TRUCKER

FIT: ADJUSTABLE SNAPBACK  
 SHAPE: MID-PRO  
 FABRIC: TWILL/POLY MESH  
 VISOR: PRECURVED  
 S-BAND: COTTON

<b>RICHARDSON</b>	ONE SIZE
112P	\$5.75



GREEN CAMO BLACK

KRYPTOK TYPHON BLACK

REALTREE MAX-5 BUCK

DIGITAL CAMO LIGHT GREEN



KRYPTOK HIGHLNDR BUCK



GREEN CAMO WHITE

## RICHARDSON 112PM PRINTED MESH TRUCKER

FIT: ADJUSTABLE SNAPBACK  
 SHAPE: MID-PRO  
 FABRIC: TWILL/POLY MESH  
 VISOR: PRECURVED  
 S-BAND: COTTON

<b>RICHARDSON</b>	ONE SIZE
112PM	\$6.00



HTHR GREY FLAG DESIGN





# 5B'S STOCK PROGRAM

WHOLESALE HEADWEAR PRICING | ON-SITE INVENTORY

## RICHARDSON R55 GARMENT WASHED TWILL

FIT: ADJUSTABLE CLOTH  
 HIDEAWAY  
 SHAPE: RELAXED UNSTRUCTURED  
 FABRIC: 100% COTTON TWILL  
 VISOR: PRECURVED  
 S-BAND: COTTON

RICHARDSON	ONE SIZE
R 55	\$3.25



BLACK



NAVY



CHARCOAL



WHITE



STONE



DRIFTWOOD



RED



ROYAL

## RICHARDSON R75 STRUCTURED TWILL

FIT: ADJUSTABLE HOOK-AND-LOOP  
 SHAPE: CASUAL STRUCTURED  
 FABRIC: R-SERIES 100% COTTON TWILL  
 VISOR: PRECURVED  
 S-BAND: COTTON

RICHARDSON	ONE SIZE
R 75	\$3.25



BLACK



NAVY



CHARCOAL



WHITE



STONE



DRIFTWOOD



RED



ROYAL



# 5B'S STOCK PROGRAM

## SCREEN PRINT PRICING FOR STOCK PROGRAM APPAREL

QUANTITY	NUMBER OF COLORS							
	1	2	3	4	5	6	7	8
24-47	\$2.50	\$3.50	\$4.50	\$5.50	\$6.50	—	—	—
48-71	\$1.25	\$1.40	\$1.55	\$1.70	\$1.90	\$2.10	—	—
72-143	\$0.85	\$1.00	\$1.20	\$1.40	\$1.60	\$1.80	\$2.00	—
<b>144-2,399</b>	<b>\$0.35</b>	<b>\$0.50</b>	<b>\$0.65</b>	<b>\$0.85</b>	<b>\$1.00</b>	<b>\$1.15</b>	<b>\$1.30</b>	<b>\$1.45</b>
2,400-4,799	\$0.30	\$0.40	\$0.50	\$0.60	\$0.70	\$0.80	\$0.90	\$1.00
4,800-9,999	\$0.25	\$0.35	\$0.45	\$0.55	\$0.65	\$0.75	\$0.85	\$0.95
10,000 +	BY QUOTE							

NO SPOILAGE GUARANTEE

\*PRICING EFFECTIVE APRIL 1, 2020 AND SUBJECT TO CHANGE

**FREE  
STANDARD  
SHIPPING**  
IN CONTINENTAL  
UNITED STATES

**NO  
SCREEN  
CHARGES**

**NO  
SPOILAGE  
GUARANTEE**

- ◆ SPECIALTY INKS ADD 30¢/PRINT (EX. SOFT HAND, PUFF, METALLIC, ETC.)
- ◆ INK COLORWAY CHANGES \$10 PER COLOR CHANGE

◆ ART CHARGE OF \$35/HR WITH 1 HOUR MINIMUM

### PRODUCTION TIME

**6\***  
BUSINESS  
DAYS

FROM RECEIPT OF ALL  
GOODS & ART APPROVALS.

**4<sup>P</sup>**  
EST

BUSINESS DAY  
CUT OFF TIME

\*ON ORDERS UP TO 2,400 PIECES | CALL FOR QUOTE ON LARGER QUANTITIES

### RUSH SERVICES AVAILABLE

**1**  
DAY

**20%**

**2**  
DAY

**15%**

**3**  
DAY

**10%**

\*PRICE INCREASE APPLIES TO STOCK GOODS & SCREEN PRINTING



# 5B'S STOCK PROGRAM

EMBROIDERY PRICING FOR STOCK PROGRAM HEADWEAR

STITCH COUNT	QUANTITY				
	6-17	18-71	72-215	216-719	720+
0-5,000	\$4.50	\$3.50	\$2.10	\$1.60	\$1.30
5,001-10,000	\$6.00	\$4.75	\$2.80	\$2.15	\$1.85
10,001-15,000	\$7.00	\$5.75	\$3.80	\$2.75	\$2.50
15,001-20,000	\$8.00	\$6.75	\$4.60	\$3.60	\$3.10
20,001-25,000	\$9.00	\$8.00	\$5.75	\$4.40	\$3.90
25,001-30,000	\$10.00	\$9.00	\$6.50	\$4.90	\$4.50

NO SPOILAGE GUARANTEE

PRICING EFFECTIVE APRIL 1, 2020 AND SUBJECT TO CHANGE

**3-DAY  
TURN  
AROUND**  
UP TO 720  
PIECES

**FREE  
STANDARD  
SHIPPING**  
IN CONTINENTAL  
UNITED STATES  
18-PIECE MINIMUM

**NO  
SPOILAGE  
GUARANTEE**

**\$35  
DIGITIZING  
CHARGE**  
HAT FRONTS UP  
TO 15,000 STITCHES

- FOR SIDE LOGOS ADD ADDITIONAL 50¢
- FOR FOAM 3D EMBROIDERY ADD ADDITIONAL 75¢

ORDERS OVER 720 PIECES BY QUOTE

## RICHARDSON HAT STYLES INCLUDED\*

- 112
- 112P
- 112PM
- R55
- R75

\*SELECT COLORS AVAILABLE

## RUSH SERVICES AVAILABLE

SAME DAY 75% 1 DAY 50% 2 DAY 30%



# 5B'S SCREEN PRINT

## SCREEN PRINT PRICING FOR CUSTOMER SUPPLIED GOODS

### NUMBER OF COLORS

Q U A N T I T Y

	1	2	3	4	5	6	7	8
24-47	\$3.00	\$4.00	\$5.00	\$6.00	\$7.00	—	—	—
48-143	\$1.85	\$2.10	\$2.50	\$3.25	\$3.85	\$4.90	—	—
144-599	\$1.05	\$1.20	\$1.35	\$1.50	\$1.70	\$1.90	\$2.10	\$2.30
600-1,199	\$0.70	\$0.85	\$1.00	\$1.20	\$1.40	\$1.60	\$1.80	\$2.00
1,200-2,399	\$0.60	\$0.73	\$0.90	\$1.05	\$1.16	\$1.28	\$1.40	\$1.52
2,400-3,599	\$0.50	\$0.63	\$0.74	\$0.85	\$0.96	\$1.07	\$1.22	\$1.40
3,600-4,799	\$0.45	\$0.56	\$0.67	\$0.80	\$0.91	\$1.02	\$1.17	\$1.35
4,800-9,999	\$0.40	\$0.50	\$0.60	\$0.72	\$0.85	\$0.95	\$1.10	\$1.20
10,000 +	BY QUOTE							

1.5% SPOILAGE ALLOWANCE

PRICING EFFECTIVE APRIL 1, 2020 AND SUBJECT TO CHANGE

- Specialty inks add 30¢/print (ex. Soft Hand, Puff, Metallic, etc.)
- Polyester charge 25¢/print (on 100% poly material)
- Handling fee of 25¢/piece for garments that are not t-shirts
- Underlays add 5¢/print (when a white underbase is required such as on colored garments)
- Ink colorway changes \$10 per color change
- Art charge of \$35.00/hr with 1 hour minimum

NO SCREEN CHARGES  
ORDERS

24

PIECES AND UP

### PRODUCTION TIME

5-10\*  
BUSINESS  
DAYS

FROM RECEIPT OF ALL  
GOODS & ART APPROVALS.

4 P  
M  
EST

BUSINESS DAY  
CUT OFF TIME

\*ON ORDERS UP TO 2,400 PIECES | CALL FOR QUOTE ON LARGER QUANTITIES

### RUSH SERVICES AVAILABLE

1  
DAY

50%

2  
DAY

30%

3  
DAY

20%



# 5B'S EMBROIDERY

## EMBROIDERY PRICE LIST

STITCH COUNT	Q U A N T I T Y				
	6-17	18-71	72-215	216-719	720+
0-5,000	\$4.50	\$3.50	\$2.10	\$1.60	\$1.30
5,001-10,000	\$6.00	\$4.75	\$2.80	\$2.15	\$1.85
10,001-15,000	\$7.00	\$5.75	\$3.80	\$2.75	\$2.50
15,001-20,000	\$8.00	\$6.75	\$4.60	\$3.60	\$3.10
20,001-25,000	\$9.00	\$8.00	\$5.75	\$4.40	\$3.90
25,001-30,000	\$10.00	\$9.00	\$6.50	\$4.90	\$4.50

1% SPOILAGE ALLOWANCE OR 1 PER 100 LOGOS

PRICING EFFECTIVE APRIL 1, 2020 AND SUBJECT TO CHANGE

- 1-5 Piece: Double the 6-17 quantity piece price
- Add \$1.25/embroidery location for Jackets, Bags & Blankets
- Add 35¢/embroidery location for Quarter Zips, Windshirts, Hoodies and Sweatshirts on non-stock apparel
- Add 75¢/embroidery location for Foam 3D Embroidery
- Add 50¢/embroidery location for hats with side logos and bucket hats
- Add 50% for jumbo hoop designs (designs larger than 11")
- Orders over 1,200 logos by quote

DIGITIZING CHARGE

\$ **35**

FOR LEFT CHEST AND HAT FRONTS UP TO 15,000 STITCHES

### PRODUCTION TIME

**1-2\*** WEEKS FOR DELIVERY FROM THE RECEIPT OF ALL GOODS AND APPROVALS. CALL FOR DELIVER TIMES DEPENDING ON SEASONS.

**4 P M EST** BUSINESS DAY CUT OFF TIME

\*ON ORDERS UP TO 1,000 LOGOS | CALL FOR QUOTE ON LARGER QUANTITIES

### RUSH SERVICES AVAILABLE

**SAME DAY 75%** **1 DAY 50%** **2 DAY 30%** **3 DAY 20%**



# 5B'S EMBROIDERY & SCREEN PRINT

## PRICING FOR ADDITIONAL SERVICES

### SERVICES

CUT OUT AND SEW IN NEW LABEL	45¢
SEW AROUND ENTIRE LABEL /PIECE	75¢
PRICE TICKETING /PIECE	20¢
HANGERING /PIECE	30¢
UNBAGGING (INDIVIDUALLY PACKAGED ITEMS)	15¢
FOLDING /PIECE (T'S & POLOS)	20¢
FOLDING /PIECE (EVERYTHING EXCEPT T'S & POLOS)	40¢
FOLD & BAG /PIECE (T'S & POLOS)	25¢
FOLD & BAG /PIECE (EVERYTHING EXCEPT T'S & POLOS)	45¢
INDIVIDUAL STICKERS ON HATS, GARMENTS AND BAGS /PIECE	12¢
ROLLING BLANKETS, REPACKAGING WITH STRAPS OR IN CUSTOMER BAGS /PIECE	50¢
MULTIPLE BREAKDOWNS ON HATS	5¢/MIN \$1.00
MULTIPLE BREAKDOWNS ON GARMENT (2-5 LOCATIONS)	10¢/MIN \$2.00
MULTIPLE BREAKDOWNS ON GARMENT (6-25 LOCATIONS)	15¢/MIN \$2.00
MULTIPLE BREAKDOWNS ON GARMENT (26+ LOCATIONS)	20¢/MIN \$2.00

CUSTOMER SUPPLIES LABELS, STICKERS AND HANGERS FOR ABOVE SERVICE. ADD 50% IF 5B'S DOES NOT EMBROIDER.

### ADDITIONAL EMBROIDERY INFO

ADD 75¢/PIECE FOR FOAM 3D ON HATS

MAXIMUM OF 12 THREAD COLORS PER DESIGN

ADD 50¢ /PIECE WHEN MORE THAN 3 DIFFERENT THREAD COMBINATIONS ARE USED

ADD 50¢ /PIECE FOR METALLIC THREAD

FEE OF \$15.00 PER THREAD COLOR FOR THREAD COLOR MATCH

5B'S VERIFES ORDER UP TO 144 PIECES AT NO CHARGE

ORDERS MORE THAN 144 PIECES CAN BE VERIFIED AT CUSTOMER'S REQUEST AT 10¢/ PIECE

ADD 75¢ /PIECE FOR APPLIQUE PLACEMENT - \$2.00 MINIMUM - APPLIQUE COST ADDITIONAL

5B'S IS NOT RESPONSIBLE FOR ANY GOODS LEFT IN OUR WAREHOUSE FOR OVER 90 DAYS.  
PRICING EFFECTIVE APRIL 1, 2020 AND SUBJECT TO CHANGE

#### DIGITIZING

TAPE PUNCHING  
\$35 MINIMUM

**\$5**  
PER 1000  
STITCHES

TAPE EDITING  
\$25 MINIMUM

**\$25**  
PER HOUR

TAPE SET UP FOR  
NAME DROPS

**\$25**  
PER LINE

#### PERSONALIZATION

FIRST WORD

**\$4**

EACH ADDITIONAL  
WORD

**\$2**

LEFT CHEST OR SLEEVE  
ALLOW ADDITIONAL  
TIME FOR DELIVERY



# 5B'S SCREEN PRINT

## ARTWORK GUIDELINES

LOCATION	STANDARD WIDTH	MAX DIMENSIONS	PLACEMENT*
			*DOWN FROM COLLAR MEASURES FROM BOTTOM OF COLLAR
<b>SHIRT FRONTS</b>			
FRONT CENTER	11"	14" W x 15" H	2.5" DOWN FROM COLLAR, CENTERED
FRONT CENTER (HOODIE)	11"	14" W x 10.5" H	2.5" DOWN FROM COLLAR, CENTERED
FRONT CENTER (V-NECK)	11"	14" W x 15" H	1" DOWN FROM COLLAR, CENTERED
FRONT LEFT OR RIGHT CHEST	3.5"	4.5" W x 4.5" H	3" DOWN FROM COLLAR, EVEN WITH SIDE SEAM
FRONT ABOVE LEFT OR RIGHT POCKET	3.5"	4.5" W x 4.5" H	0.5" ABOVE POCKET, CENTERED
ON POCKET	3"	3" W x 3" H	CENTERED
LEFT OR RIGHT SIDE	11"	14" W x 15" H	CENTERED ON SIDE SEAM, 1" FROM BOTTOM SEAM
INSIDE TAG	2.5"	4.5" W x 4.5" H	0.5" DOWN FROM COLLAR, CENTERED
<b>SHIRT BACKS</b>			
BACK CENTER	11"	14" W x 15" H	4" DOWN FROM COLLAR, CENTERED
BACK CENTER (REFLECTIVE TAPE)	9"	9" W x 10" H	4" DOWN FROM COLLAR, CENTERED
BACK CENTER (LADIES)	9"	12.5" W x 15" H	4" DOWN FROM COLLAR, CENTERED
BACK LEFT OR RIGHT SIDE	3.5"	3.5" W x 15" H	1" FROM BOTTOM & SIDE SEAM
BELOW HOOD	11"	14" W x 15" H	7" DOWN FROM COLLAR, CENTERED
LOWER BACK	11"	14" W x 15" H	1" FROM BOTTOM SEAM, CENTERED
UPPER BACK YOKE	3.5"	14" W x 15" H	1" FROM COLLAR, CENTERED
<b>SLEEVES</b>			
LEFT OR RIGHT BICEP (SHORT SLEEVE)	3.5"	3.5" W x 4" H	1" FROM BOTTOM SLEEVE SEAM, CENTERED
LEFT OR RIGHT BICEP (LONG SLEEVE)	3.5"	3.5" W x 4" H	6" FROM TOP SLEEVE SEAM, CENTERED
LEFT OR RIGHT SLEEVE (LONG SLEEVE)	3.5"	3.5" W x 15" H	6" FROM TOP SLEEVE SEAM, CENTERED
<b>PANTS &amp; SHORTS</b>			
LEFT OR RIGHT LEG	3.5"	3.5" W x 15" H	5" DOWN FROM WAISTBAND, 1" FROM SEAM
LEFT OR RIGHT LEG (PANTS WITH POCKET)	3.5"	3.5" W x 15" H	1" FROM POCKET AND SIDE SEAM
LEFT OR RIGHT LEG (SHORTS)	3.5"	3.5" W x 8" H	1" FROM BOTTOM AND SIDE SEAM
LEFT OR RIGHT THIGH (PANTS)	3.5"	4" W x 4" H	5" DOWN FROM WAISTBAND, 1" FROM SIDE SEAM
LEFT OR RIGHT THIGH (SHORTS)	3.5"	4" W x 4" H	1" FROM BOTTOM, 1" FROM SIDE SEAM
REAR END	10"	14" W x 4.5" H	3" FROM WAISTBAND, CENTERED
<b>YOUTH</b>			
FRONT CENTER (ONESIE)	4"	5" W x 8" H	1" DOWN FROM COLLAR, CENTERED
FRONT CENTER (YOUTH)	9"	12.5" W x 12" H	2" DOWN FROM COLLAR, CENTERED
FRONT CENTER (YOUTH HOODIE)	9"	12.5" W x 9" H	2" DOWN FROM COLLAR, CENTERED
BACK CENTER (YOUTH)	9"	12.5" W x 12" H	3" DOWN FROM COLLAR, CENTERED
<b>BAGS</b>			
BAG FRONT	9"	10" W x 12" H	CENTERED ON BAG
POCKET ON BAG	3.5"	VARIABLES BY SIZE OF POCKET	CENTERED

# SALES TEAM



**ELI MARTIN, SALES MANAGER**  
E\_MARTIN@5BS.COM  
EXT: 122



**MEGAN LAHNA, SALES**  
M\_LAHNA@5BS.COM  
EXT: 151



**ALISHA SIMON, SALES ADMIN**  
A\_SIMON@5BS.COM  
EXT: 169

## SCREEN PRINT CUSTOMER SERVICE



**DEVIN GREINER, SUPERVISOR**  
D\_GREINER@5BS.COM  
EXT: 139



**JENNIFER HAMMER, CSR**  
J\_HAMMER@5BS.COM  
EXT: 160



**JESSICA CAMPBELL, CSR**  
J\_CAMPBELL@5BS.COM  
EXT: 130



**KIM AYERS, CSR**  
KAYERS@5BS.COM  
EXT: 102



**RAVEN LEWIS, CSR**  
R\_LEWIS@5BS.COM  
EXT: 121



**LESLEY VINEY, CSR**  
L\_VINEY@5BS.COM  
EXT: 150

PHONE: (740) 454-8453 | FAX (740) 454-6236



# EMBROIDERY CUSTOMER SERVICE



MEGHAN WOLFINGER, **SUPERVISOR**  
M\_WOLFINGER@5BS.COM  
EXT: 113



JENIFER LIVELY, **CSR**  
J\_LIVELY@5BS.COM  
EXT: 123



LYNETTA SCIPIO, **CSR**  
L\_SCIPIO@5BS.COM  
EXT: 133



MELISSA MCLAIN, **CSR**  
MELISSA\_MCLAIN@5BS.COM  
EXT: 132



RENEE TOM, **CSR**  
R\_TOM@5BS.COM  
EXT: 146



KAYLA FORTNER, **CSR**  
K\_FORTNER@5BS.COM  
EXT: 131



NIKKI DAUGHERTY, **CSR**  
N\_DAUGHERTY@5BS.COM  
EXT: 127



KIM PICCONE, **CSR**  
K\_PICCONE@5BS.COM  
EXT: 165



BETHANY DEGARMO, **CSR**  
B\_DEGARMO@5BS.COM  
EXT: 166



KIM HOLDREN, **CSR**  
K\_HOLDREN@5BS.COM  
EXT: 140

1000 5B'S DR., ZANESVILLE, OH. 43701

**CEO  
TODD BILES**



**LEE & VICCI BILES  
ALONG WITH THEIR  
THREE CHILDREN (PAULA,  
TODD & STACEY) MAKE  
UP THE ORIGINAL  
5 B'S**



**FOUNDERS  
LEE & VICCI  
BILES**



---

## MISSION STATEMENT

**AS A COMPANY BASED ON CHRISTIAN PRINCIPLES,  
WE MUST ALWAYS PUT GOD FIRST, OTHERS SECOND,  
AND OURSELVES LAST. WE WILL ACHIEVE OUR GOAL OF  
BEING THE BEST PRIVATELY OWNED COMPANY  
IN THE WORLD LIVING BY THIS PHILOSOPHY.**

---



# FIND US AT



**1000 5B'S DRIVE  
ZANESVILLE OH 43701**



**740.454.8453**



**WWW.5BS.COM**