

The **Financial** Edge<sup>TM</sup>

End of Year Guide

## **120616**

©2016 Blackbaud, Inc. This publication, or any part thereof, may not be reproduced or transmitted in any form or by any means, electronic, or mechanical, including photocopying, recording, storage in an information retrieval system, or otherwise, without the prior written permission of Blackbaud, Inc.

The information in this manual has been carefully checked and is believed to be accurate. Blackbaud, Inc., assumes no responsibility for any inaccuracies, errors, or omissions in this manual. In no event will Blackbaud, Inc., be liable for direct, indirect, special, incidental, or consequential damages resulting from any defect or omission in this manual, even if advised of the possibility of damages.

In the interest of continuing product development, Blackbaud, Inc., reserves the right to make improvements in this manual and the products it describes at any time, without notice or obligation.

All Blackbaud product names appearing herein are trademarks or registered trademarks of Blackbaud, Inc.

All other products and company names mentioned herein are trademarks of their respective holder.

FE-EndofYearGuide-120616

# Contents

WELCOME . . . . .	1
<b>Blackbaud Solutions and Services . . . . .</b>	<b>2</b>
Blackbaud Forms . . . . .	2
Data Services . . . . .	2
Accounting System Consulting . . . . .	3
Technical Consulting . . . . .	3
Training Solutions . . . . .	3
Software Maintenance Services . . . . .	4
Customer Support . . . . .	4
Contacting Support . . . . .	4
Blackbaud Developer Network . . . . .	4
 GENERAL LEDGER END OF YEAR . . . . .	 7
<b>End of Year Considerations . . . . .</b>	<b>8</b>
<b>Prep Work . . . . .</b>	<b>8</b>
<b>Running an End of Year Report . . . . .</b>	<b>9</b>
<b>Pre-closing and Closing Fiscal Years . . . . .</b>	<b>10</b>
<b>Summarizing Fiscal Years . . . . .</b>	<b>12</b>
<b>Purging Fiscal Years . . . . .</b>	<b>13</b>
<b>Wrap Up . . . . .</b>	<b>14</b>
<b>Questions and Answers . . . . .</b>	<b>14</b>
 ACCOUNTS PAYABLE END OF YEAR . . . . .	 17
<b>Creating 1099 Vendors . . . . .</b>	<b>18</b>
Adding Invoices to 1099 Vendors . . . . .	20
Adjusting 1099 Amounts . . . . .	22
<b>Reporting on 1099 Vendors . . . . .</b>	<b>22</b>
1099 Forms . . . . .	23
1099 Forms Tabs . . . . .	23
1099 General Tab . . . . .	23
1099 Filters Tab . . . . .	24
1099 Attributes Tab . . . . .	24
<b>Additional End-of-Year Resources . . . . .</b>	<b>24</b>
 STUDENT BILLING END OF YEAR . . . . .	 25

<b>Student Billing End of Year Checklist</b> .....	<b>26</b>
<b>Posting to General Ledger</b> .....	<b>26</b>
<b>Reconciling Student Billing to General Ledger</b> .....	<b>31</b>
<b>Printing End of Year Reports</b> .....	<b>31</b>
<b>Copying and Adding Billing Items and Bill Codes</b> .....	<b>32</b>
Billing Items .....	32
Bill Codes .....	36
<b>Promoting Students</b> .....	<b>41</b>
<b>Editing and Verifying Student Information</b> .....	<b>45</b>
<b>PAYROLL END OF YEAR</b> .....	<b>55</b>
<b>2016 Year-End Tax Changes</b> .....	<b>56</b>
MISC-1099s and eFiling .....	56
<b>W-2 Reporting and Processing</b> .....	<b>57</b>
Printing Employee Profiles .....	57
Verifying W-2 Amounts .....	57
Correct W-2 Box Amounts .....	58
Creating and Processing W-2s .....	58
<b>Preparing for the First Payroll of the New Year</b> .....	<b>65</b>
Create Your Pay Schedules .....	65
Tax Table Changes .....	67
Create a Federal and State Tax Table .....	67
Update Employee Information .....	68
Pay Types .....	68
Benefits and Deductions .....	68
Employee Changes .....	69
<b>Tax Reports</b> .....	<b>70</b>
Registering Tax Reports .....	70
State Tax Reports .....	71
Federal Tax Reports .....	74
Updating Tax Reports .....	76
eFiling Tax Reports .....	77
Tax Report History .....	78
<b>Tax Adjustments</b> .....	<b>80</b>
<b>Frequently Asked Questions</b> .....	<b>81</b>
<b>Additional End-of-Year Resources</b> .....	<b>82</b>
<b>Additional End-of-Year Resources</b> 86	

# Welcome

- Blackbaud Solutions and Services** ..... 2
- Blackbaud Forms ..... 2
- Data Services ..... 2
- Accounting System Consulting ..... 3
- Technical Consulting ..... 3
- Training Solutions ..... 3
- Software Maintenance Services ..... 4
- Customer Support ..... 4
  - Contacting Support ..... 4
- Blackbaud Developer Network ..... 4

Welcome to the *The Financial Edge End of Year Guide*. This guide was written to help you with your end of year processes. The information in this guide is organized by program. The following list contains the title of each chapter and a summary of the information you can find in each.

**Warning:** Information in this guide is subject to change. Please visit our website at [www.blackbaud.com](http://www.blackbaud.com) to view the most current information.

**Chapter 1: Welcome.** This chapter is an introduction to the *The Financial Edge End of Year Guide* and includes a section detailing the various Blackbaud services and solutions we offer.

**Chapter 2: General Ledger End of Year.** This chapter provides detailed information on **General Ledger** end of year processes such as running end of year reports, closing fiscal years, summarizing fiscal years, and purging fiscal years.

**Chapter 3: Accounts Payable End of Year.** This chapter provides detailed information on **Accounts Payable** end of year processes such as setting up 1099 vendors, editing distribution information, adding 1099 amounts to 1099 vendors, and reporting on 1099 vendors.

**Chapter 4: Student Billing End of Year.** This chapter provides detailed information of **Student Billing** end of year processes such as copying and editing billing items and bill codes from one school year to the next, adding new billing items and bill codes, promoting students to the next grade, verifying and editing student information, and posting to **General Ledger**.

**Note:** You can download the Circular E, MMREF-1, and specifications for filing various tax forms, from [www.irs.gov](http://www.irs.gov).

**Chapter 5: Payroll End of Year.** This chapter provides detailed information on **Payroll** end of year processes such as getting ready for the first payroll of the new year and making tax adjustments.

## Blackbaud Solutions and Services

This section provides an overview of the services and training solutions we offer to help you successfully install, implement, and use *The Financial Edge*.

### Blackbaud Forms

Blackbaud Forms provides custom checks, student bills, statements, invoices, purchase orders, tax forms, envelopes, and other computer forms that are specifically designed for use with *The Financial Edge*. Blackbaud forms are guaranteed to align correctly and can be customized to your organization's specifications, using your logo, special inks, and print styles. Pre-printed forms from other suppliers are not guaranteed to align properly.

For more information, you can visit the forms section of our website at <http://forms.blackbaud.com> or send an e-mail with questions to [forms@blackbaud.com](mailto:forms@blackbaud.com). You can also call 866-4-BB-FORMS (866-422-3676).

### Data Services

We offer a wide range of data services. From database conversion to database consolidation, our staff of programmers and analysts have the experience, technology, and expertise to meet your organization's needs.

To request a quote for data services or database conversion, please contact our Conversion Coordinator by e-mail at [conversionestimate@blackbaud.com](mailto:conversionestimate@blackbaud.com) or by phone at 1-800-468-8996 x4200. You can also submit your request from the Data Services page on our website at [www.blackbaud.com/services/dataservices/asp](http://www.blackbaud.com/services/dataservices/asp).

## Accounting System Consulting

Accounting System Consulting services help you get the most out of your **Financial Edge** software by aligning your organization's systems with its processes and objectives. We partner with you to learn about your organization, identify issues and plan a solution that is tailored to your needs.

Our consultants offer a unique combination of accounting experience and in-depth knowledge of our software. Many of our consultants have gained experience by serving as controllers and technical specialists and have worked for Big Five firms, nonprofit organizations, and the Financial Accounting Standards Board (FASB). They can share insight garnered from their work with hundreds of nonprofit organizations. Our accounting consulting team knows the software inside and out and are available to help you make the most of your system.

To learn how your organization can benefit from our Accounting System Consulting services, call 800-443-9441 or e-mail [solutions@blackbaud.com](mailto:solutions@blackbaud.com).

## Technical Consulting

Let our knowledgeable consultants bring their technical expertise to your site and manage the implementation of your **Financial Edge** products. By entrusting the nuts and bolts of implementation to one of our consultants, you ensure optimal setup of your system while keeping your time and energy focused on fostering your organization's mission.

Whether it is software installation or a detailed assessment of your current IT capabilities and needs, our team of *Microsoft*, *Cisco*, and *Oracle* certified engineers can help you meet your technical challenges head on.

If you would like to arrange for consulting services, please call our Sales Department at 1-800-443-9441. Or send an e-mail outlining your specific needs to [sales@blackbaud.com](mailto:sales@blackbaud.com).

To learn more about our technical consulting offerings, such as technology assessments, diagnostic services and software installations, you can download the printer-friendly document "Technical Consulting Services" from our website.

## Training Solutions

Because we understand how important training is, we offer a variety of options to meet your different needs. Training is a vital part of realizing the full potential of your software. It not only increases efficiency, accuracy, and saves time, but you'll also see a boost in your staff's job satisfaction as they become more confident and valuable in their roles.

For information about the best training option for your organization, check out our Training page on Blackbaud.com at <https://www.blackbaud.com/nonprofit-training/>, or call your account representative at 1-800-443-9441. You can also send an e-mail to [solutions@blackbaud.com](mailto:solutions@blackbaud.com).

This section provides a brief description of the training solutions we offer.

**Start Learning.** As a Blackbaud customer, you have access to Start Learning -- a collection of free online training videos. Use these short product lessons to help you develop and maintain the essential skills you need to make the most out of your Blackbaud solutions. You can access Start Learning from the Training page of Blackbaud.com.

**Blackbaud Learn.** Blackbaud Learn is an annual subscription that provides the ongoing skill development and job knowledge training your staff wants and needs, including strategy and best practices, role-based curriculum, exclusive "Q&A" sessions, and new classes every month. There is a distinct Blackbaud Learn for each of the following Blackbaud solutions: **The Raiser's Edge**, **The Financial Edge**, **The Education Edge**, and both Internet solutions **Blackbaud Net Community** and **Blackbaud Sphere**. For more information about Blackbaud Learn, go to the Training page of Blackbaud.com.

**Instructor-led Training.** With Instructor-led training, you can interact with our instructors via interactive online classes or regional classes at any of our more than 50 locations across the United States and Canada, including our training facility in Charleston, SC. We offer sessions on strategy and best practices, as well as personalized custom trainings. For more information about Instructor-led Training, go to the Training page of Blackbaud.com.

**Self-paced Training.** Self-paced training gives you access to the eLearning Library -- a collection of online lessons that take you step-by-step through key concepts and tasks in your Blackbaud products. You can choose from hundreds of pre-recorded lessons 24 hours a day, 7 days a week and take them at your own pace. Plus, the eLearning Library is included with any Blackbaud Learn subscription. For more information about Self-paced Training, go to the Training page of Blackbaud.com.

**Role-based Training.** Whatever your role, we've designed a curriculum pathway to best meet your needs. With Role-based training, you can take advantage of classes grouped specifically to help you in your day-to-day job. For more information about Role-based Training, go to the Training page of Blackbaud.com.

## Software Maintenance Services

Our maintenance programs supplement your software purchase by providing you with tools, resources, and support so you can use the software at its fullest potential. To meet your organization's needs, we have several plans from which to choose. For information about the maintenance plans, go to <http://maintenance.blackbaud.com>.

## Customer Support

Our Customer Support department endeavors to provide the industry's best customer service. Through education and support, we focus on empowering clients to use Blackbaud software in a manner that achieves the maximum benefit to their organizations, thereby advancing each client's individual mission. We continually strive to meet our commitment to "help you make the world a better place" through friendly, swift, and knowledgeable assistance to each client upon every contact with any member of Customer Support.

Our customer support department is staffed by dedicated analysts who take seriously their mission to provide the very best in ongoing support. Support analysts are available to assist you from 8:30 a.m. - 8:00 p.m. EST, Monday through Friday.

## Contacting Support

For the fastest response, access our website at [www.blackbaud.com](http://www.blackbaud.com) and create a case in "Case Central". From "Case Central" you can also view analysts' notes on your organization's cases, add notes to your open cases to communicate with the support analyst who is assisting you, or request that we reopen a closed case. Your organization's cases are confidential.

If you prefer, you can send us an e-mail at [afnsupport@blackbaud.com](mailto:afnsupport@blackbaud.com). Please include your name, your organization's name, site ID, and as much information as possible in your e-mail so we will be prepared to assist you quickly. If you would like to speak with a Customer Support analyst, you can call 1-800-468-8996. You can also contact Customer Support via fax at 1-843-216-6100.

## Blackbaud Developer Network

The Blackbaud Developer Network (BDN) is an alliance of development partners, including system integrators, consultants, CPA firms and nonprofit organizations, that work with us to create solutions that expand the capabilities of *The Financial Edge*. These solutions are additional applications, created specifically for our clients, that work with our software to expand functionality. For example, BDN solutions can include customized tools and plug-ins that integrate or interact with *The Financial Edge* to help your organization accomplish more in less time.

Our BDN development partners have been carefully selected. They each possess a distinct understanding of our software products and how nonprofit organizations use them to further their mission. This insight, coupled with technical expertise, provides the basis for creating quality solutions you can use to do more.

# General Ledger End of Year

- End Of Year Considerations ..... 8
- Prep Work ..... 8
- Running an End of Year Report ..... 9
- Pre-closing and Closing Fiscal Years ..... 10
- Summarizing Fiscal Years ..... 12
- Purging Fiscal Years ..... 13
- Wrap Up ..... 14
- Questions and Answers ..... 14

Closing the fiscal year with Blackbaud's **General Ledger** is a two-step process. First, you should run the pre-close report. After the report has successfully validated your data, you can close the fiscal year to complete the process.

Please read this chapter completely before you begin the end of year process.

The end of year process is typically run a few months after the end of the current fiscal year. This allows you time to complete your annual audit and make any adjustments your accountant may suggest.

Running the **General Ledger** end of year process:

- Automatically calculates the net/surplus deficit for each fund and transfers this amount into the appropriate fund balance account.
- Calculates the fiscal year-end closing balances for all balance sheet accounts and creates an opening balance for these accounts for the next fiscal.
- Sets the income statement account balances to zero.
- Calculates the increase/decrease in net assets and calculates the ending net asset balances for the year.
- Permanently restricts journal entries to the closed fiscal year.

## End of Year Considerations

Becoming familiar with the following issues will help you decide when to close your fiscal year.

- Unlimited fiscal years can be left open in the program.
- Unlimited fiscal years can be defined in the program.
- Closing a fiscal year permanently restricts journal entries to any of the fiscal periods contained in the fiscal year you are closing.
- Closing a fiscal year does not delete any transaction detail. Other options are available for summarizing and deleting transaction detail for the fiscal year.

**Note:** Because transaction detail is not deleted during the end of year process, printing hard copies of your general ledger detail for the fiscal year is not a necessity.

- You can “soft close” a fiscal period, which restricts journal entries to a fiscal period, but allows the period to be re-opened later for journal entries. Running the end of year process “hard closes” all periods for the year being closed and prevents any further posting to these periods.
- You can run the end of year process at any future date.

## Prep Work

To ensure a smooth end of year process, we recommend the following:

- Post to **General Ledger** from all of your Blackbaud systems.
- In *Configuration*, verify a fund balance account has been defined correctly on the Funds page. Review the closing method for each fund to ensure the fiscal year-end close will produce the desired results.
- In *Configuration*, verify your next fiscal year has been defined.
- Make sure all users have exited and signed out of **The Financial Edge**. If the database integrates with **The Raiser's Edge**, have all **The Raiser's Edge** users exit and sign out also.
- Make backups of your data.

# Running an End of Year Report

**Warning:** Backups are essential elements in completing the end of year process. They protect your data in case of power failures, surges, or other interruptions in processing.

Running the pre-close report automatically starts a series of checks and balances to determine the process prerequisites have been met. If they have not, an error report is generated. You can re-run the pre-close report until a successful report is produced. Before you can close the fiscal year, you must produce a successful report.

The pre-close report will contain the following information:

- A list of each fund and project (if applicable) and the net surplus/deficit amount to be posted to the fund balance accounts defined on the fund records.
- The net asset code summary, which lists the net decrease/increase for the three net asset classifications.
- A list of any open current year batches.

## ▶ Running a pre-close report

1. From the Administration page in *General Ledger*, click **Close fiscal years**. The Close Fiscal Year screen appears.

2. In the **Action** field of the **Closing Options** frame, select “Print pre-close report”.
3. In the **Fiscal year** field, select the fiscal year to pre-close or close.
4. In the **Action** field of the **Report Options** frame, select “Preview Report” or “Print Report”. If you select “Print Report”, also select a printer.
5. In the **Orientation** field, select “Portrait” or “Landscape” depending on how you want the report to appear for printing or previewing.

6. Click **Next** or select the Fund filter tab. The Fund filter tab appears.

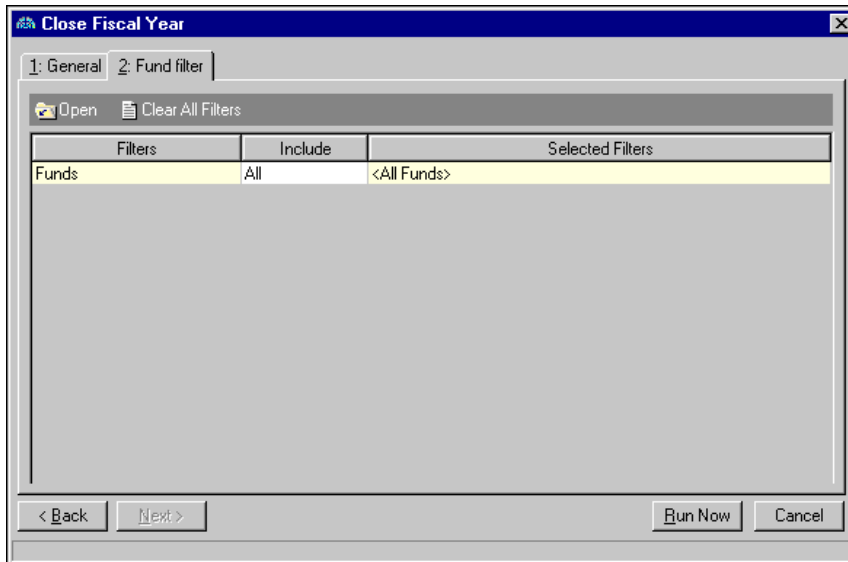

7. In the **Include** column, select “All” or “Selected”.
- If you choose “Selected”, the Selected Funds screen appears for you to select the funds to close. Make your selections and click **OK**. You return to the Filters tab, and the filters appear in the **Selected Filters** column.
8. Click **Run Now** to generate the end of year report.
9. The report will show on the screen. Make sure you print a copy for your records by clicking **Print** located on the Preview screen.

## Pre-closing and Closing Fiscal Years

The purpose of closing a fiscal year is to update the net asset accounts in the balance sheet with income statement activity. At the end of the year, **General Ledger** adds all income statement transactions together to calculate the net surplus/deficit for the year. It then “zeros” income statement account balances by transferring the net surplus or deficit to the appropriate net asset accounts. In balance sheet accounts, ending balances roll forward to the next fiscal year.

You can also pre-close a fiscal year. A pre-closing is a mock closing used to temporarily close a year speed reporting. Because closing a fiscal year is permanent, we encourage you to pre-close each fiscal year as soon as you finish entering and posting all transactions for the year before running the actual closing process.

Once you close a fiscal year, information remains available for reporting until it is purged. However, you cannot post new activity to a closed year. This section contains procedures for managing the fiscal years you define in *Configuration* in **General Ledger**.

### ► Pre-closing or closing a fiscal year

**Warning:** Before you can close a fiscal year, you must define at least one subsequent fiscal year in the program

1. From the Administration page in **General Ledger**, click **Close fiscal years**. The Close Fiscal Year screen appears.

If users are currently logged into the program, a list of those users is displayed. Before you can run the pre-closing or closing process, all users must exit the program. Once all users exit the program, the Close Fiscal Year screen appears.

**Warning:** Because closing a fiscal year is permanent, we encourage you to pre-close before running the actual closing process.

2. In the **Action** field of the **Closing Options** frame, select “Print pre-close report”, “Pre-close fiscal year”, or “Close fiscal year”.
3. In the **Fiscal year** field, select the fiscal year to pre-close or close.
4. In the **Action** field of the **Report Options** frame, select “Preview Report” or “Print Report”. If you select “Print Report”, also select a printer.
5. In the **Orientation** field, select “Portrait” or “Landscape” depending on how you want the report to appear for printing or previewing.
6. Click **Next** or select the Fund filter tab. The Fund filter tab appears.

Filters	Include	Selected Filters
Funds	All	<All Funds>

7. In the **Include** column, select “All” or “Selected”.

If you choose “Selected”, the Selected Funds screen appears. Select the funds to close and click **OK**. You return to the Filters tab, and the filters appear in the **Selected Filters** column.

8. Click **Run Now**. If you selected “Pre-close fiscal year” or “Close fiscal year”, a screen appears confirming you want to pre-close or close the fiscal year.
9. To continue pre-closing or closing the fiscal year, click **Yes**.

If the program detects errors during the pre-closing or closing process, you can view the End of Year Error Report to see where problems exist. To return to the Close Fiscal Year screen, close the report. This report prints automatically without previewing it, if you choose that report option.

**Note:** Once a fiscal year is successfully pre-closed or closed, the status for that year will be “Pre-Closed” or “Closed” on the Fiscal Years page in *Configuration*.

If the pre-close or close process is successful, a confirmation message appears.

10. To process the end of year report, click **OK**. The report appears for you to preview or prints depending on the report options you select. If you preview the report, you can return to the Close Fiscal Year screen by closing the report. If you print the report, the program automatically returns to the Close Fiscal Year screen.

## Summarizing Fiscal Years

To save space in your database, you can use the Summarize Fiscal Years utility to summarize all transactions for closed fiscal years. During the summarizing process, the program removes all transaction detail, including associated distributions. The program does, however, save the beginning and ending balances, as well as the total net change for the project, class, and transaction code distribution for each fiscal period.

**Warning:** Before you can summarize the fiscal year, you must close it.

Once you summarize a fiscal year, you can produce reports on the beginning and ending balances and the net change and net asset class for each account. If you have the optional module *Projects and Grants*, you can also produce reports on transaction codes and projects.

### ▶ Summarizing a closed fiscal year

1. From the Administration page in *General Ledger*, click **Summarize fiscal years**. The Summarize Fiscal Year screen appears.

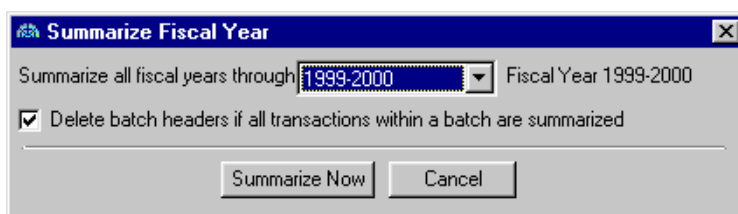

2. In the **Summarize all fiscal years through** field, select the closed fiscal year you want to summarize.

**Warning:** If you mark this option and all transactions associated with a batch fall in the fiscal years being deleted, the program also deletes the batch header record. We recommend you run a Batch Summary Report before deleting batch headers.

3. To delete batch headers if all transactions within a batch are summarized, mark the checkbox.
4. Click **Summarize Now**. A confirmation message appears.

- To continue, click **Yes**. A processing screen appears. Once the process is complete, a confirmation message appears.

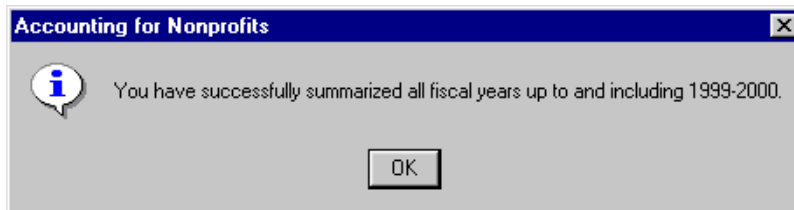

- To return to the Administration page, click **OK**.

## Purging Fiscal Years

**Warning:** We strongly recommend running financial statements and creating a backup of fiscal year information prior to purging.

By purging a fiscal year, you remove all detail about the fiscal year from your database. However, the program does not delete any account numbers and tables used in a fiscal year. Before a fiscal year can be purged, you must close it. Before purging a fiscal year, you should run all financial statements and save or print copies to keep for your records. We also strongly recommend you create a backup of fiscal year information prior to purging. You cannot recover a purged fiscal year without restoring to a backup.

**Note:** If you do not have security rights to purge fiscal years, you cannot see the **Purge Fiscal Years** link on the Administration page.

### ► Purging a fiscal year

- From the Administration page in *General Ledger*, click **Purge fiscal years**. The Purge Fiscal Year screen appears.

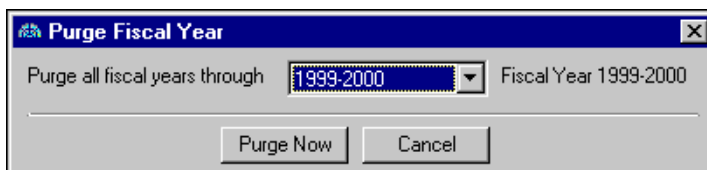

- In the **Purge all fiscal years through** field, select the closed or summarized fiscal years to purge.
- Click **Purge Now**. A confirmation message appears.

**Note:** To stop purging the selected fiscal year while the processing screen is displayed, click **Cancel**.

- To continue the purging process, click **Yes**. A processing screen appears. Once purging is complete, a confirmation message appears.

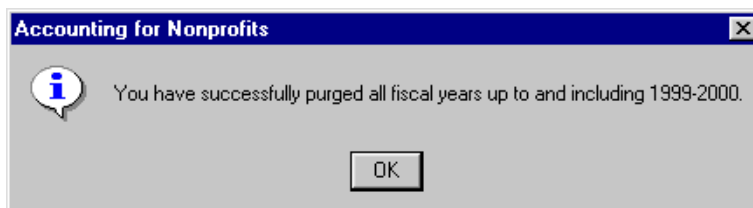

- To return to the Administration page, click **OK**.

## Wrap Up

After the end of year process has finished, check the system to ensure the changes have been made to your data.

- View the Fiscal Year page in *Configuration*. Note the status for the fiscal year has changed to “closed.”
- Print financial reports and compare them with statements printed before running the end of year process.

## Questions and Answers

### Question:

I have closed the fiscal year, and now I want to clear out some of the transaction detail from the year. Does closing the year do this?

### Answer:

Closing a fiscal year removes no transaction detail from the database. Two options are available to remove excess data from the database. The Summarize Fiscal Year option nets all transactions from a fiscal period into one figure and deletes the transaction detail. You can still run comparative financial reports for a summarized fiscal year.

Purging a fiscal year deletes all summary transactions for the fiscal year and prevents comparative reporting for the year purged. We recommend you back up your database before you run these processes.

### Question:

When should I run the end of year process?

### Answer:

Run the process at any time after period 12 of your fiscal year. Keep in mind you can leave unlimited fiscal years open in *General Ledger*.

### Question:

When do most people close their fiscal year?

### Answer:

Most organizations run the process only after they have received their yearly audit. This allows audit adjustments in period 12 of the past fiscal year.

### Question:

How do I know whether I should lock my FAS 117 balances or not?

### Answer:

Your accountant should be able to tell you if you will need to produce the FAS 117 compliant statements for the fiscal year you are closing.

### Question:

I ran the end of year report and there were a few problems, which I corrected. Is it all right to re-run the report?

**Answer:**

The end of year report should be run again until there is a successful report produced.

**Question:**

I am not ready to close the fiscal year, but I want to restrict users from posting to past periods in the **General Ledger**. Is this possible?

**Answer:**

You can “soft close” a period by accessing the Fiscal Years page in *Configuration*. This prevents users from posting to a specific period. If you need to change the period, the system administrator can remove the “soft close” at any time.

# Accounts Payable End of Year

- Creating 1099 Vendors** ..... 18
- Adding Invoices to 1099 Vendors..... 20
- Adjusting 1099 Amounts ..... 22
- Reporting on 1099 Vendors.** ..... 22
- 1099 Forms ..... 23
  - 1099 Forms Tabs ..... 23
- Additional End-of-Year Resources** ..... 24

As the calendar year quickly comes to an end, it's time to start preparing 1099s for your vendors. Before you generate your 1099s, save time and money by verifying 1099 amounts and vendor information. You can start the verification process in December for a smoother January.

**Note:** Blackbaud offers quality forms, pre-printed in color with your organization's logo and information. For details, call 866-4-BB-Forms, visit <http://forms.blackbaud.com>, or send an e-mail with questions to [forms@blackbaud.com](mailto:forms@blackbaud.com).

When it comes time to create your 1099s, you must first install the end-of-year update. This update, available in late December, ensures compatibility with IRS regulations and forms.

Instead of processing your 1099s directly through *Mail in Accounts Payable*, you can now connect to *Aatrix*. The *Aatrix* integration combines your data with their content to populate the integrated reports in compliance with state and federal tax agency regulations. The 1099-MISC and W-2 eFiling solutions provide a range of choices from a complete full service eFiling option to a partial eFiling of just the federal forms, state forms or both.

While we recommend using the complete eFiling option as a best practice, you could skip the eFiling option altogether and print to paper tax forms. Please be aware, there are costs associated with eFiling. Also the new option to eFile 1099-MISC forms impacts your decision whether to purchase paper tax forms. To purchase compatible preprinted paper tax forms for paper or the partial eFiling options, please contact the Blackbaud Forms team at 866.422.3676 to speak to one of our trained tax forms specialists.

## Creating 1099 Vendors

Tracking a 1099 vendor involves defining information in two key areas: vendors and invoices. On the vendor record, be sure to enter the 1099 vendor's tax identification number (TIN) in the **Tax ID number** field. This information prints on the 1099 form.

### ▶ Setting up a 1099 vendor

1. Open the vendor you want to make a 1099 vendor.

- Vendor name: ADS Security Systems
- Vendor ID: 25
- Status: Active
- Customer number: 1321654ADT
- Tax ID number: 45-78541256
- Terms: Net 15
- Address: 4328 Elliot Circle, Charleston, SC 29416
- Contact: Mr. Bill Jones
- Position: District Manager
- Payment method: Check
- Payment options: One payment for all invoices
- Bank account: Operating
- 1099 Vendor? (checked)
- 1099 Distribution... (unchecked)

At the bottom right of the form, there is an "Active" button.

2. Enter a **Tax ID number**. This number can be a Social Security Number (###-##-####) or Employer Identification Number (##-#####).

3. Click **Address** and select the Options tab.

Fields and checkboxes visible:

- Name:** [Empty text box]
- Alias:** [Empty text box]
- Primary address for vendor
- Default address for invoices
- Default address for purchase orders
- 1099 Information:**
- 1099 name:** [Smythe, Robert W.]
- 1099 name 2:** [DBA Artists In Residence Unlimited]
- Default address for 1099 forms

Buttons at the bottom: OK, Cancel.

4. In the **Name** field, you can enter the vendor name you want to print on invoices, checks, and purchase orders that use the same address. If you leave this field blank, the name on the Vendor tab prints.
5. In the **Alias** field, you can enter a vendor alias. You can use alias as a filter when trying to locate vendors from the search screen. The alias you provide does not print on any documents.
6. Mark **Primary address for vendor** to indicate the address is the primary address for the vendor. The primary address appears on all invoices and purchase orders unless you specify another address as the default.

**Warning:** It is important that the combination of name control and taxpayer identification number (TIN) provided on an electronically filed return match IRS's record of name controls and TINs.

7. Mark **Default address for invoices** to indicate the address as the default address for all invoices.
8. Mark **Default address for purchase orders** to indicate the address as the default address for all purchase orders.
9. In the **1099 name** field, enter the name you want to appear as the Recipient on the 1099 form. This is an optional field.  
Please be aware that what you enter in this field is pulled into the magnetic media file to serve as the name control value, and therefore, must be formatted correctly. You must enter a person's last name first. For organization names, the first four characters you enter will be used.  
We recommend you review the rules in the Business Name Control matrix provided by the IRS to verify your name control prior to e-filing.
10. The **1099 name 2** field is optional. If you enter a name, it appears on the 1099 form under the **1099 Name** field.
11. Mark **Default address for 1099 forms** to indicate the address as the default address for all 1099 forms.
12. To return to the Vendor tab, click **OK**.
13. Mark the **1099 Vendor?** checkbox.

14. Click **1099 Distribution**. The 1099 Distribution screen appears.

1099 Box Number	State	Percent
1-Rents	SC	

Distribute Evenly Delete All... Remaining: 100%

Put a check in box 9 of the 1099 for this Vendor

Put a check in the '2nd TIN not.' box of the 1099 for this Vendor

OK Cancel

15. In the **1099 Box Number** column, select a default box number.  
When selecting a default box number, please be aware that two new box codes have been added for 2005 reporting: 15a and 15b.
16. In the **State** column, select a state from the table. You cannot produce 1099 distributions for states until you define states and state ID numbers on the General page of *Configuration*.

**Warning:** You can define states and state ID numbers on the General page of *Configuration*.

17. In the **Percent** column, enter a 1099 percent. You can use the calculator or click **Distribute Evenly**.
18. To delete the information you have entered in the 1099 grid, click **Delete All**.
19. To have Box 9 checked on printed 1099 forms, mark the **Put a check in Box 9 of the 1099 for this Vendor** checkbox.
20. To have the '2nd TIN not.' box checked on printed 1099 forms, mark the **Put a check in the '2nd TIN not.' box of the 1099 for this Vendor** checkbox.

**Note:** Once you set up a 1099 vendor, you can edit the information by selecting **Edit 1099 Default Distribution** from the **Vendor** menu.

21. To return to the Vendor tab, click **OK**.

## Adding Invoices to 1099 Vendors

When you add an invoice or credit memo to a 1099 vendor, the total amount of the invoice or credit memo is distributed to the default 1099 box. You can edit the 1099 distribution:

- If you do not want the entire invoice amount to apply to a 1099 box, you can reduce the distribution.
- If you want the amount to apply to another box, or to more than one box, you can change the distribution.
- If you do not want the invoice amount to apply to a 1099, you can delete the 1099 distribution.

To access the 1099 Distribution screen, click **1099 Distribution** from the invoice record.

1099 Box Number	State	Amount
3-Other income	SC	\$25.00

Distribute Evenly Delete All... Total: \$25.00

OK Cancel

Upon payment of this invoice, the amount allocated to the 1099 box automatically updates on the vendor record. The payment date determines the calendar year in which the amount is reported. For example, any invoices entered in December 2004 but paid in January 2005 are reported on the 1099 forms printed for 2005.

### Credit Memos

You should use a credit memo to withhold Federal or State tax from a 1099 payment. The 1099 distribution of the amount on the credit memo would be Box 4 for Federal and Box 16 for State.

To access the 1099 Distribution screen, click **1099 Distribution** from the credit memo record.

1099 Box Number	State	Amount
-----------------	-------	--------

Distribute Evenly Delete All... Total: \$0.00

OK Cancel

You should use separate credit memos for each entity, and then apply the credit memos to the 1099 invoice before creating a payment.

If the business rule for invoices, “Change invoice status to paid when applied to credit reduces the balance to zero” is selected, the 1099 amounts will not be recorded to the vendor when this condition is met.

## Adjusting 1099 Amounts

When verifying 1099 amounts in **Accounts Payable**, you may find some invoices that should or should not have been marked to be included in the 1099 information. To correct this information for 1099 printing, you can adjust a 1099 amount at any time by selecting **Vendor, Enter 1099 Adjustments**.

1099 amounts can be changed by creating a 1099 adjustment for the difference between the actual amount and the correct amount. To change the 1099 amount or state, use the following steps or our interactive [1099 Wizard](#), which takes you step-by-step through the process of making adjustments and correcting information.

If you discover a vendor whose 1099 activity has not been tracked throughout the year, ensure you mark the vendor as 1099 and define a default 1099 distribution.

Effective Date	1099 Box Number	State	Amount
12/31/2009	1-Rents	SC	\$100.00
12/31/2009	1-Rents		(\$100.00)

**Note:** If you have incorrectly recorded invoices for the 1099 box, you can enter negative amounts to decrease the vendor balance.

**Effective Date.** Enter a date that specifies the calendar year for which the amounts should be recorded.

**1099 Box Number.** Select the 1099 box into which the amount should subtotal.

**State.** Select a state from the table. You cannot produce 1099 distributions for states until you define states and state ID numbers on the General page of *Configuration*.

**Amount.** Enter the 1099 adjustment amount. Enter a positive number to increase the 1099 amount. Enter a negative number to decrease the 1099 amount.

**OK.** To save, click **OK**. You should now be able to print the 1099 for this vendor with the correct total.

## Reporting on 1099 Vendors

**Warning:** The IRS requires you to provide payees with their copy of the 1099-MISC by January 31. The reporting to the IRS must be done by February 28/29 (March 31, if filing electronically).

To preview 1099 vendors and 1099 amounts, you can run the 1099 Activity Report. This activity-based report provides summary information of payments made against invoices with assigned 1099 boxes. The information is summarized by individual box and by vendor over a specified duration of time.

You should run this report prior to creating the 1099-MISC at the end of the year. If necessary, you can open the vendor record and enter 1099 Adjustments.

For your vendors, print pre-printed laser 1099-MISC forms to mail by January 31.

For the IRS and/or state tax departments, print pre-printed laser 1099-MISC forms to report the information by February 28. You can also create an electronic file to report the information.

## 1099 Forms

You can create 1099s to report miscellaneous income you paid to vendors in a calendar year. Amounts reported on 1099 forms are taken from the check date for checks printed during that calendar year. The address marked as the primary address on the vendor record prints on the 1099.

Before you create 1099s for your organization, verify your organization's Federal Identification Number is correct.

Print the amounts that have been entered on invoices or adjustments to 15a and 15b to the new box numbers on the form.

You may need to report amounts in box 7 that you have reported in box 15b. We recommend you speak with your tax accountant to determine if your organization should report amounts in both boxes.

### 1099 Forms Tabs

A 1099 has tabs on which you select parameters: General, Filters, and Attributes. To move among the tabs, click **Next** and **Back** at the bottom of the screen or select the tab. On these tabs you specify the records to include in the mailing and how the forms should look.

**Warning:** Before you can print 1099 forms, you must enter your organization's Federal and State Identification Numbers in *Configuration*.

### 1099 General Tab

On the General tab for 1099 forms, you select parameter settings specific to 1099s.

**Generate 1099s for.** In the **Generate 1099s for** field, you can select the year for which you want to print 1099 forms.

**Corrected return.** If you mark the **Corrected return** checkbox, forms print as corrected returns and are marked accordingly on the 1099s.

**Include activity below minimum.** If you mark the **Include activity below minimum** checkbox, 1099s print for vendors who do not meet the minimum amount required by the IRS for 1099 reporting. Marking this checkbox activates the **Include vendor with no activity** checkbox.

**Include vendors with no activity.** If you mark the **Include vendors with no activity** checkbox, the program creates 1099s for vendors with no 1099 activity for the year.

**Use an alternate payer/file name.** If you mark the **Use an alternate payer/file name** checkbox, to enter an alternate name for the vendor.

**Name.** In the **Name** field, enter a contact name or number, up to 40 characters. Enter the **phone number** and **Email address** fields.

**Note:** From the General tab, you can also print totals to use on a Form 1096. This summary prints on a separate sheet of paper after the 1099 forms.

**Print 1099 Forms.** Mark **Print 1099 Forms**, and additional selections for printing 1099s are enabled. Mark **Print payee account #** to select to print the vendor ID, attributes, customer number, or system ID. To print summary information for a Form 1096 after the 1099s, mark the **Print 1096 summary** checkbox.

**Note:** Click **Preview** to view the form as it will print using your selections and filters. Click **Layout** to view a sample layout of the form without data.

**Create an output query of vendors.** To create a query of vendors you run 1099s for, mark **Create an output query of vendors**. You can save and use an output query later for other mailings or reports.

**Report Orientation.** 1099s automatically print in portrait orientation (vertically).

## 1099 Filters Tab

You can use the Filters tab to include records based on selected criteria such as vendors or vendor attributes. For example, you may not be preparing 1099s for all vendors at one time. You can include only those vendors whose names begin with A through H.

**Open.** To open a selection screen to designate specific filters for the form, select a filter in the grid and click **Open** on the action bar.

**Clear All Filters.** To reset each filter to include all, you can click **Clear All Filters**.

**Filters.** The **Filters** column lists all the filters for the form. You cannot edit this column.

**Include.** By default, in the **Include** column, each filter is set to All. To open a selection screen to designate specific filters for the form, choose Selected.

**Selected Filters.** Filters you specify on the selection screen appear in the **Selected Filters** column.

## 1099 Attributes Tab

You can use the Attributes tab to add, delete, or update attributes for the vendors whose 1099 forms you generate. For example, when printing 1099s for vendors with an attribute type of 1099 Printed and a description of Yes, you can update the date to record the date for 1099 printing the next year.

**Action.** In the Action column, you can select to add, delete, or update attributes on the vendor record when you generate 1099s.

**Attribute Type.** In the **Attribute Type** column, you can select an attribute type.

**Description.** In the **Description** column you can enter or select a description for the attribute type.

**Short Description.** If you selected a table type attribute that uses short descriptions, in the **Short Description** column, select the attribute description. The **Description** column completes automatically.

**Date.** In the **Date** column, select the date you add, delete, or update the attribute.

**Required.** If the attribute type you select is required, the program automatically marks the checkbox in the **Required?** column.

**Comments.** In the **Comments** column, you can enter free-form text for additional information about the attribute type.

# Additional End-of-Year Resources

Have additional questions about the end-of-year process? Check out these resources:

- [Knowledgebase](#) to find answers to how-to questions and troubleshoot software issues.
- [Forums](#) to discuss best practices with your peers and review shared Client Documents.
- [Blackbaud Forms](#) to order W-2 and other tax forms.

# Student Billing End of Year

- Student Billing End of Year Checklist . . . . . 26**
- Posting to General Ledger . . . . . 26**
- Reconciling Student Billing to General Ledger . . . . . 31**
- Printing End of Year Reports . . . . . 31**
- Copying and Adding Billing Items and Bill Codes . . . . . 32**
- Billing Items . . . . . 32
- Bill Codes . . . . . 36
- Promoting Students . . . . . 41**
- Editing and Verifying Student Information . . . . . 45**

Closing the school year with **Student Billing** is a multiple step process to reconcile the ending school year and prepare for the upcoming school year.

**Note:** For electronically filed 1099-MISC and 1098-T forms, please see IRS Publication 1220 to review the magnetic media changes.

We strongly recommend you read this chapter completely before you begin the end of year process.

With the **Student Billing** end of year process, you can complete the following tasks:

- Copy and edit billing items and bill codes that are used from one school year to the next and add new billing items and bill codes as necessary.
- Promote students to the next grade.
- Verify and edit student information.
- Post to **General Ledger**.

## Student Billing End of Year Checklist

**Warning:** The end of year process creates vast changes to the database and can be reversed only by restoring to a backup. Backups essential in completing your end of year process. Without a valid backup, you cannot correct inappropriate changes made in the database during the process.

To reconcile an ending school year and prepare **Student Billing** for an upcoming school year, we recommend you follow each step of the checklist in order.

- Post to **General Ledger**.
- Reconcile **Student Billing** to **General Ledger**.
- Print end of year reports for the current school year.
- Copy and edit billing fees that are used from one school year to the next and add new billing fees as necessary.
- If you use bill codes on your student records, define them for the next school year. Copy and edit bill codes that are used from one school year to the next and add new bill codes as necessary.
- Promote students to the next grade.
- Verify and edit student information, such as addresses and relationships.

## Posting to General Ledger

If the school year coincides with the fiscal year in **General Ledger**, make sure you post all current transactions before you close the fiscal year. If the school year and fiscal year do not coincide, you have more flexibility. However, to maintain consistency, we recommend you post all items before the end of the school year.

If you are planning to purge transactions, you must post all transactions or mark them as Do Not Post.

► **Posting to General Ledger**

1. From the Administration page in *Student Billing*, click **Post**. The Post page appears.

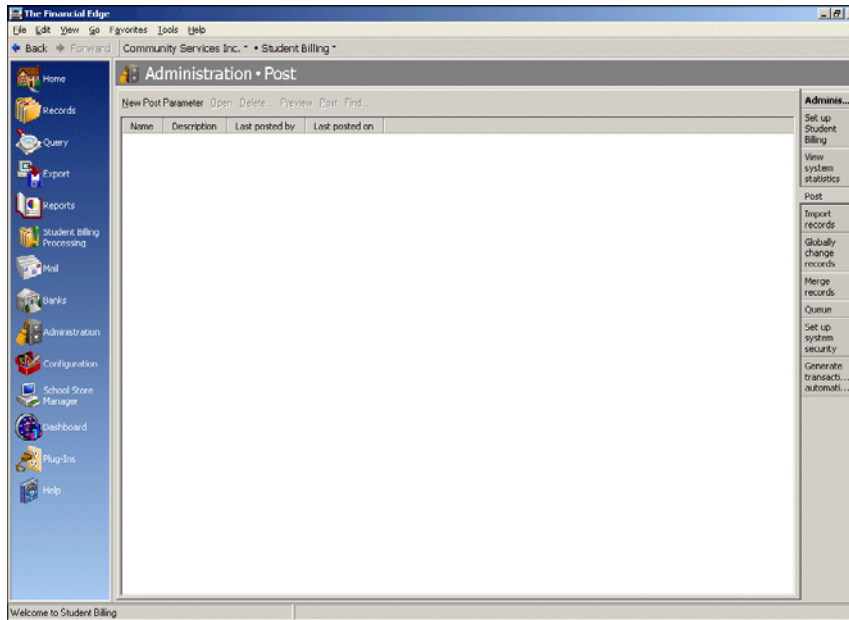

2. If any post parameter files have been saved, they appear in the grid. To open an existing post, select it from the grid. To create and post a new parameter, see “Creating and posting a new post parameter file” on page 28.
3. To print a Batch Validation Report to review before posting, select the parameter file and click **Preview** on the action bar. When the processing finishes, a validation successful message appears.
4. Click **OK**. A Batch Validation Report appears.
5. To post, select the parameter file and click **Post** on the action bar. When the processing finishes, the Post Successful screen appears.
6. Click **OK**. A Post Report appears and you return to the Post page.

► **Creating and posting a new post parameter file**

1. From the Administration page in *Student Billing*, click **Post**. The Post page appears.

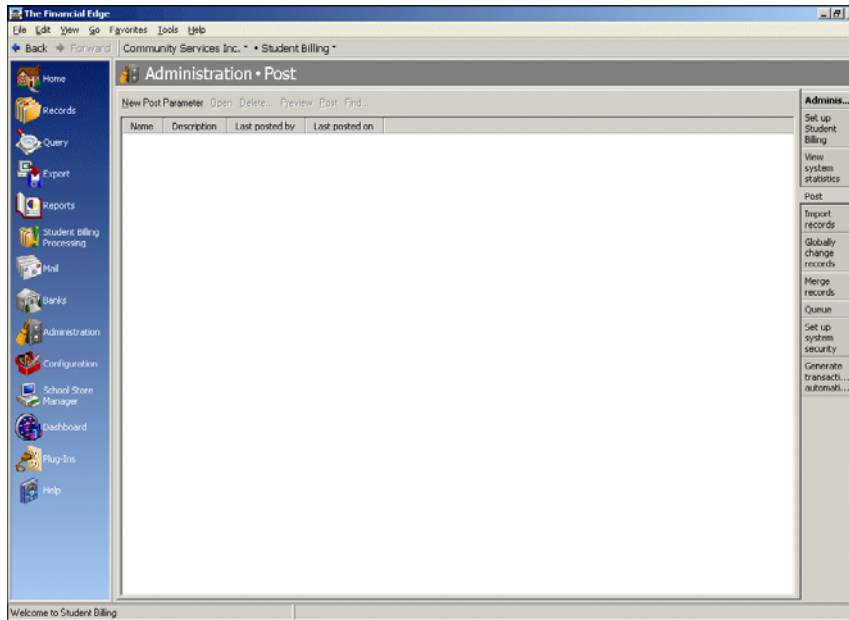

2. Click **New Post Parameter** on the action bar. The New Post Parameter screen appears.

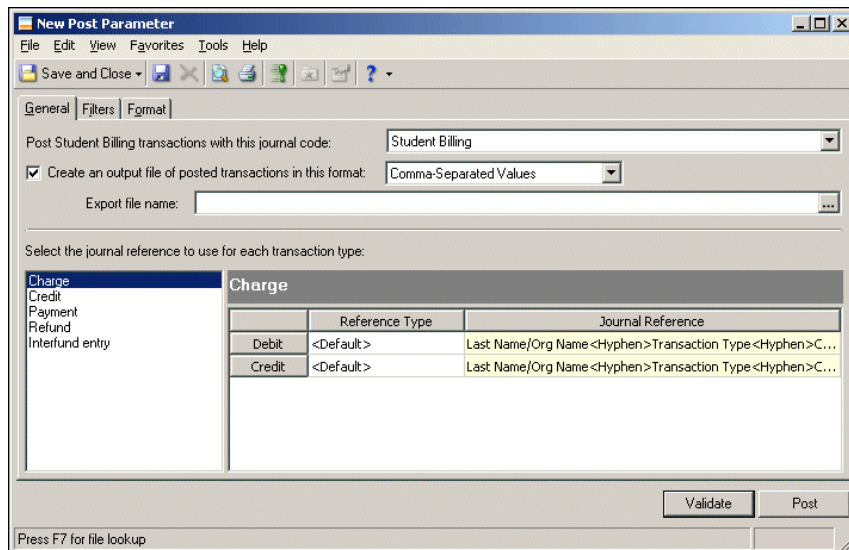

3. In the **Post Student Billing transactions with this journal code** field, select a journal code.
4. To create an output file, mark **Create an output file of posted transactions in this format**, and select a file format. In the **Export file name** field, enter a file name or click the ellipsis to browse.

**Note:** To return a journal reference to its original format, in the **Reference Type** column, select “<Default>”.

5. To customize the journal reference format for debits and credits for each transaction type, in the **Select the journal reference to use for each transaction type** frame, select a transaction type from the list on the left. A grid appears on the right.

In the **Reference Type** column, select “Custom”.

In the **Journal Reference** column, enter the format.

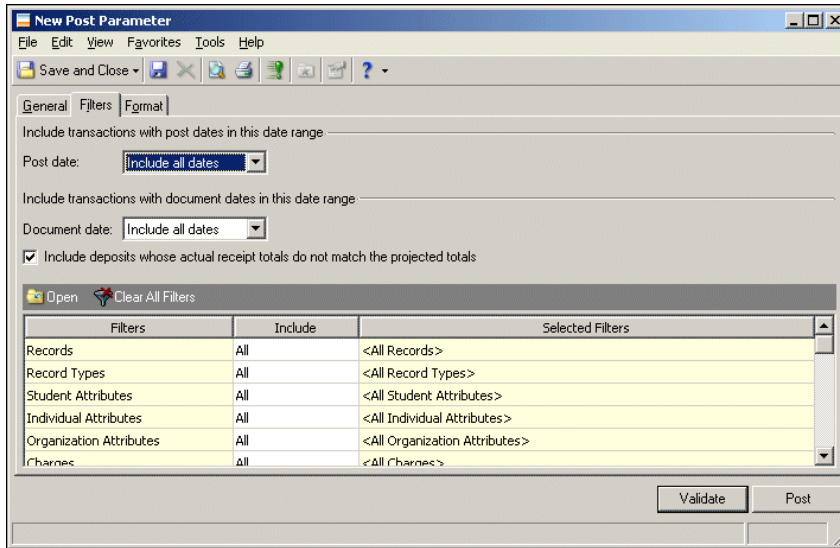

## 6. Select the Filters tab.

7. In the **Include transactions with post date in this date range** frame, in the **Post date** field, select a specific date or date range of posted transactions to include.

If you select “<Specific range>”, specify start and end dates.

- If you leave the **Start date** field blank, all activity up to the end date is included.
- If you leave the **End date** field blank, all activity from the start date to the present is included.
- If you leave both the **Start date** and **End date** fields blank, all activity is included.

8. In the **Include transactions with document dates in this date range** frame, in the **Document date** field, select a specific date or date range of posted transactions to include.

If you select “<Specific range>”, specify start and end dates.

9. To filter transactions, in the **Include** column for each filter type, select “All” or “Selected”.

If you choose “Selected”, the Selected screen appears so you can select the filters to create the new post parameter. Make your selections and click **OK**. You return to the Filters tab, and the filters appear in the **Selected Filters** column.

## 10. Select the Format tab.

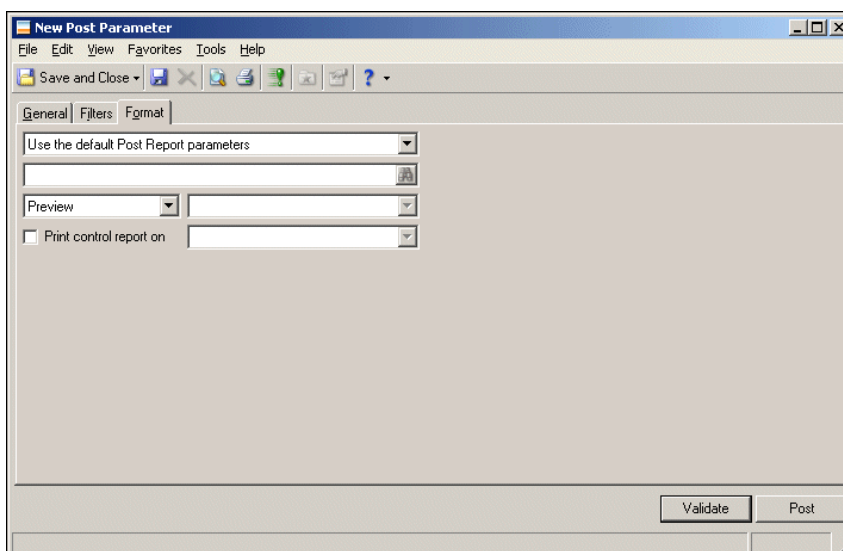

11. In the first field, select:

- “Use the default Post Report parameters” to use the Post Report parameter files established on the **Post Options** link of the Records Options tab for **General Ledger**.
- “Always ask for a parameter file” to use a parameter file you select or create each time you post.
- “Always use this parameter file” to use a parameter file you select the first time you select this option for every time you post.

If you select “Always use this parameter file”, click the binoculars at the second field. The Select a Parameter File screen appears.

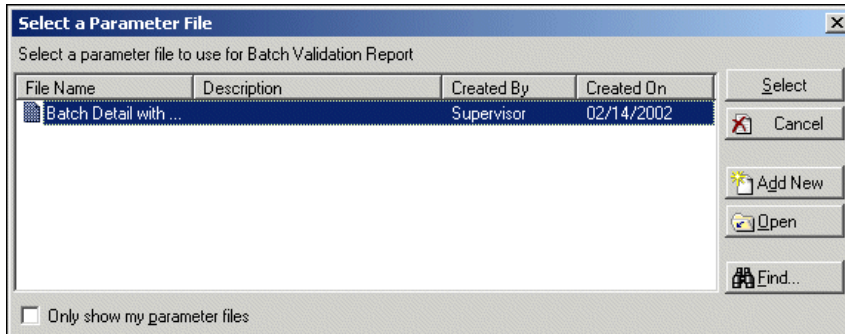

Select or add a parameter file and click **Select**. The New Post Parameter screen appears.

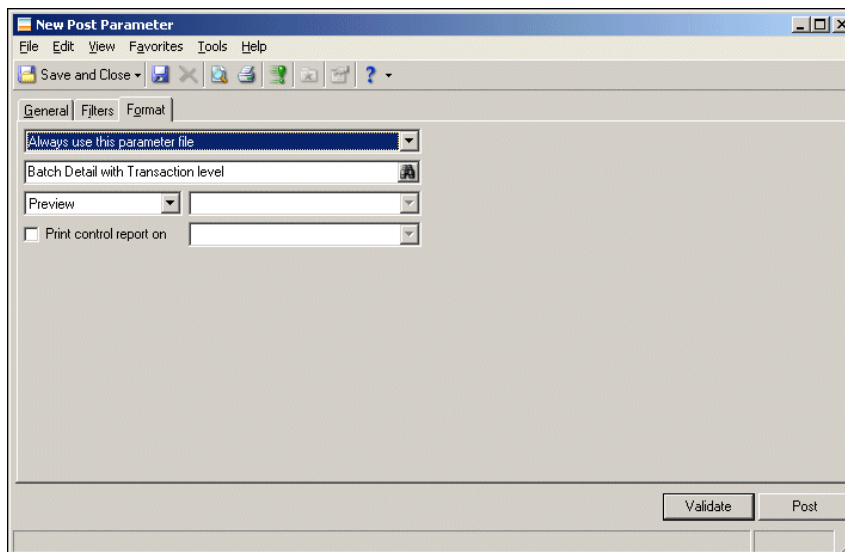

12. In the next field, select “Print” or “Preview”. If you select “Print”, select a printer.

13. To print a control report, mark **Print control report on** and select a printer in the field to the right.

14. Click **Save and Close** on the action bar. The Save Post as screen appears.

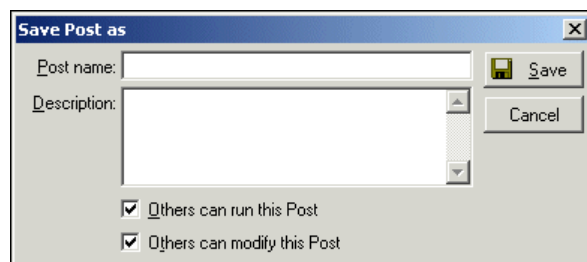

15. In the **Post name** and **Description** fields, enter the file name and description.

16. Mark whether others can run or modify the post.
17. Click **Save**. You return to the Post page.
18. To print a Batch Validation Report to review before posting, select the parameter file and click **Preview** on the action bar. When the processing finishes, a validation successful message appears.
19. Click **OK**. A Batch Validation Report appears.
20. To post, select the parameter file and click **Post** on the action bar. When the processing finishes, the Post Successful screen appears.
21. Click **OK**. A Post Report appears and you return to the Post page.

## Reconciling Student Billing to General Ledger

To ensure student billing activity is correctly reflected in **General Ledger**, reconcile **Student Billing** to the accounts receivable account in **General Ledger**. For more information on reconciling **Student Billing** to **General Ledger**, see the *Subsidiary Ledger Reconciliation Guide*.

## Printing End of Year Reports

Before you proceed, print important **Student Billing** reports. You can use these reports for audit documentation and as a reference point to compare data from before and after the end of year process is complete. At a minimum, we recommend you print these reports:

- Account Activity Report – Lists all activity for students and payers, such as charges, credits, and payments.
- Account Balance Report – Lists students with their grade, payers, and account balance.
- Account Distribution Report – Lists debit and credit amounts for **General Ledger** accounts created from charges, credits, payments, and any adjustments.
- Aged Accounts Receivable Report – Lists the past due status of each student and payer.
- Open Item Report – Lists the accounts received by paid and unpaid amounts.

### ▶ Printing a report

**Note:** An action bar containing links for creating a new report, opening a report, and deleting a report appears above the list of reports. These links are common to all reports pages.

1. From the Reports page in **Student Billing**, click the report to print. The selected reports page appears.

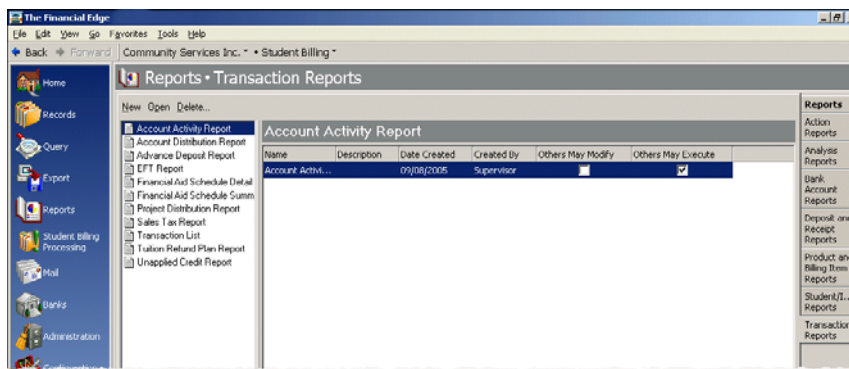

2. In the list on the left, select the type of report to print. Saved reports of that type appear on the right.
3. In the grid on the right, select the specific report to print.

4. From the menu bar, click **File, Print**. A message appears telling you the report is printing. When the report finishes printing, you return to the reports page.

## Copying and Adding Billing Items and Bill Codes

You can copy and edit billing items and bill codes that are used from one school year to the next and add any new billing items not previously defined for any school year. Usually, only slight changes, such as new tuition and other fee amounts, are needed as billing items for a new school year. If your organization needs only an increase or decrease by amount or percentage on the items, we recommend copying the billing item information. Copying reduces the amount of data entry and helps prevent data entry mistakes.

### Billing Items

On the Products and Billing Items page, you can copy billing items that are used from one school year to the next and increase or decrease the amount by a specific dollar amount or a percentage. You can select specific records to copy, or you can copy all billing items. If you copy a billing item with pricing schedules, the last schedule is copied and changed to reflect the new prices.

You can create new billing items for services you will offer in the new school year. After you add a billing item in **Student Billing**, you can edit or delete the record as needed.

When you create a default product distribution on the GL Distribution tab, it automatically appears on the related charges and credits. You can add the products and billing items:

- Flat Rate Items – Charges a specific amount regardless of the quantity or other factors; for example, a \$250.00 lab fee.
- Per Usage Items – Charges the student based on the number of times the item is used, such as an hourly rate for counseling services.
- Products – Defines product records and pricing schedules for items or services you will offer in the new school year.
- Refund Items – Disburses credit by printing a check payable to the student or by applying the refund to another active charge.
- Finance Charge Items – Charges students for the costs of financing a debt.
- Sales Tax Items – Charges students for purchasing certain items designated taxable by state or local law.
- Advance Deposit Items – Charges a refundable amount to reserve a student's place in a future school term. When the full payment is received, advance deposits generate credits to refund monies or reduce the student's existing charges.
- Financial Aid Items – Used as a default for creating financial aid records, which are applied to student records to reduce the amount owed.
- TRP Items – Defines the tuition refund plan (TRP) percentage charge and **General Ledger** account to use to post this type of transaction. You can enter the particular TRP percentage established by your school.
- New Automatic Item: Vary Amount by Grade – Charges the amount defined for a given year according to the specified grade level.
- New Automatic Item: Vary Amount and Schedule by Grade – Charges payer specific amounts based upon the grade level and a unique schedule defined for that grade level.
- New Automatic Item: Single Amount and Schedule – Charges based on a common amount, assigned to individuals and organizations.

### ► Copying billing items

1. On the Configuration page in *Student Billing*, from the menu bar, select **Tools, Copy Products/Billing Items**. The Copy Products and Billing Items screen appears.

2. In the **Include products and billing items with these dates** frame, select a date or date range in the **Valid from date within** and **Valid to date within** fields.

If you select “<Specific range>”, specify a start and end date. If you leave the **Start date** field blank, all activity before the end date is included. If you leave the **End date** field blank, all activity after the start date is included.

3. To change the unit or per usage price of the copied fees, mark **Change unit/per usage price of copied items by** and select “amount” to change the dollar value of the fee or “percent” to change the fee value by a percentage.

Select to increase or decrease the amount or percentage, and then enter the change value in the **original amount by** field.

To change the price on the copied item pricing schedules, mark **Change unit price on pricing schedules of products**.

4. To change the schedule dates from weekends, mark **Change schedule dates that fall on a weekend to** and select “The previous weekday” or “The next weekday”.
5. To print a control report, mark **Print a control report on** and select a printer.
6. Click **Next** or select the Filters tab.

Filters	Include	Selected Filters
Products and Billing Item Types	All	<All Products and Billing Item Types>
Products and Billing Items	All	<All Products and Billing Items>
Product and Billing Item Attributes	All	<All Product and Billing Item Attributes>

The bottom of the dialog features buttons for '< Back', 'Next >', 'Cancel', 'Pre-copy report', and 'Copy now'.

7. You can filter by products and billing item types, products and billing items, and product and billing item attributes. In the **Include** column for each filter type, select “All” or “Selected”. To copy only billing items with specific information, choose “Selected”.

If you choose “Selected”, the Selected screen appears so you can select the billing items to copy. Click **OK** and you return to the Filters tab. The filters appear in the **Selected Filters** column.

8. Click **Next** or select the Preview tab. Products and billing items that meet your specifications appear in the grid.

Copy?	Item	Type	Old Start	Old End	New Start	New End	Old Amount	New Amount
<input checked="" type="checkbox"/>	PURGE BAL	Flat Rate Item	07/01/2006	06/30/2007	07/01/2007	06/30/2008		
<input checked="" type="checkbox"/>	BOOKS	Flat Rate Item	07/01/2009	06/30/2010	07/01/2010	06/30/2011	\$0.00	\$0.00
<input checked="" type="checkbox"/>	TUTOR	Per Usage I...	07/01/2009	06/30/2010	07/01/2010	06/30/2011	\$25.76	\$25.76
<input checked="" type="checkbox"/>	REFUND	Refund Item	07/01/2009	06/30/2010	07/01/2010	06/30/2011		
<input checked="" type="checkbox"/>	FINANCE CHG	Finance Ch...	07/01/2009	06/30/2010	07/01/2010	06/30/2011		
<input checked="" type="checkbox"/>	TRP	TRP Charge...	07/01/2009	06/30/2010	07/01/2010	06/30/2011		
<input checked="" type="checkbox"/>	AID ANNUAL	Financial Aid	07/01/2009	06/30/2010	07/01/2010	06/30/2011	\$0.00	\$0.00
<input checked="" type="checkbox"/>	ADV DEP	Advance D...	07/01/2009	06/30/2010	07/01/2010	06/30/2011	\$0.00	\$0.00
<input checked="" type="checkbox"/>	AID SEMI	Financial Aid	07/01/2009	06/30/2010	07/01/2010	06/30/2011	\$0.00	\$0.00
<input checked="" type="checkbox"/>	AID 10 PAY	Financial Aid	07/01/2009	06/30/2010	07/01/2010	06/30/2011	\$0.00	\$0.00
<input checked="" type="checkbox"/>	TUITION ANNUAL	Automatic I...	07/01/2008	06/30/2009	07/01/2009	06/30/2010	\$14,422.80	\$14,422.80
<input checked="" type="checkbox"/>	TUITION SEMI AN...	Automatic I...	07/01/2008	06/30/2009	07/01/2009	06/30/2010	\$14,937.90	\$14,937.90
<input checked="" type="checkbox"/>	TUITION TEN PAY	Automatic I...	07/01/2008	06/30/2009	07/01/2009	06/30/2010	\$15,246.96	\$15,246.96
<input checked="" type="checkbox"/>	GRAD	Automatic I...	07/01/2008	06/30/2009	07/01/2009	06/30/2010	\$250.00	\$250.00

9. To copy all records, click **Select All**.

To unmark all checkboxes, click **Deselect All**.

To select specific records to copy, mark the checkbox in the **Copy?** column.

10. To view a report of the records to be copied, click **Pre-copy report**.

11. To copy the products and billing items selected, click **Copy now**. A processing screen appears. When the process is complete, a screen of the products and billing items copied appears.

**Note:** The number of records that did not copy successfully appears in the **Exceptions** row of the grid.

12. When you close the screen, a screen appears displaying the number of records processed and the number of exceptions.

Copy Products and Billing Items Processing Complete!	
Processed:	19
Exceptions:	0

13. To view the control report of the copied records, click **View Control Report**.

14. To return to the Products and Billing Items page, click **Close**.

► **Adding a billing item**

1. From the Configuration page in **Student Billing**, click **Products and Billing Items**. The Products and Billing Items page appears.

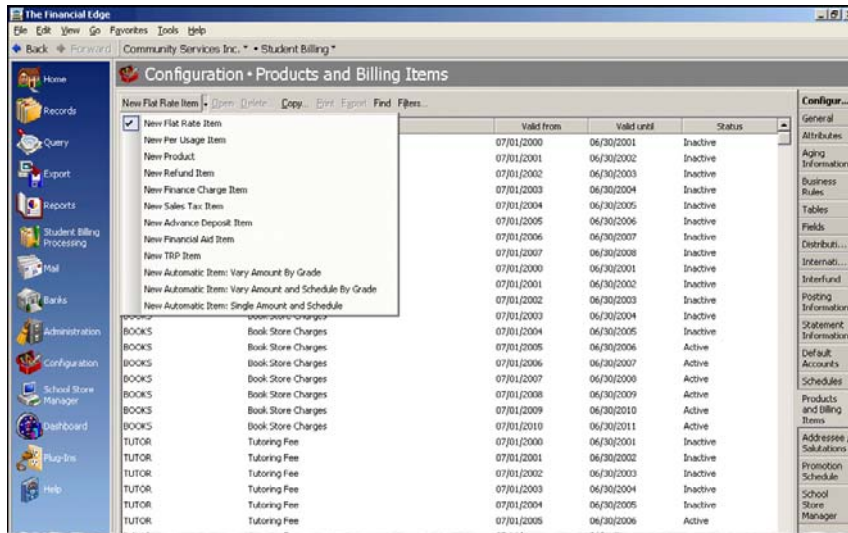

2. Click the down arrow next to **New Flat Rate Item** and select a billing item. For example, to add a new per usage item, select **New Per Usage Item**. The <Item Type> Item screen appears.

Unit of Measure	Quantity	Unit Price	Extended Amount
		0.000	

3. In the **Item ID** field, enter an identification number for the billing item.
4. In the **Status** field, select “Active” or “Inactive”.
5. In the **Description** field, enter a description to help identify the billing item.

**Tip:** To enter today’s date, press the **F3** key. To open the calendar, click the calendar or press the **F7** key.

6. In the **Dates** field, select the dates the billing item: “Item can be used on any date” or “Item can only be used from”. If you select “Item can only be used from”, enter the dates during which the billing item can be used.
7. Complete the Item, GL Distribution, Attributes, and Notes tabs for the new billing item.

8. Click **Save and Close**. You return to the Products and Billing Items screen, and the new billing item appears in the grid.

## Bill Codes

Bill codes link billing items and student, individual, or organization records. When you generate transactions automatically, **Student Billing** matches the bill codes on the records to the bill codes on the billing items to create billing schedules and generate charges.

### ► Copying bill codes

1. From the Administration page in **Student Billing**, click **Copy bill codes**. The Globally Add Bill Codes screen appears.

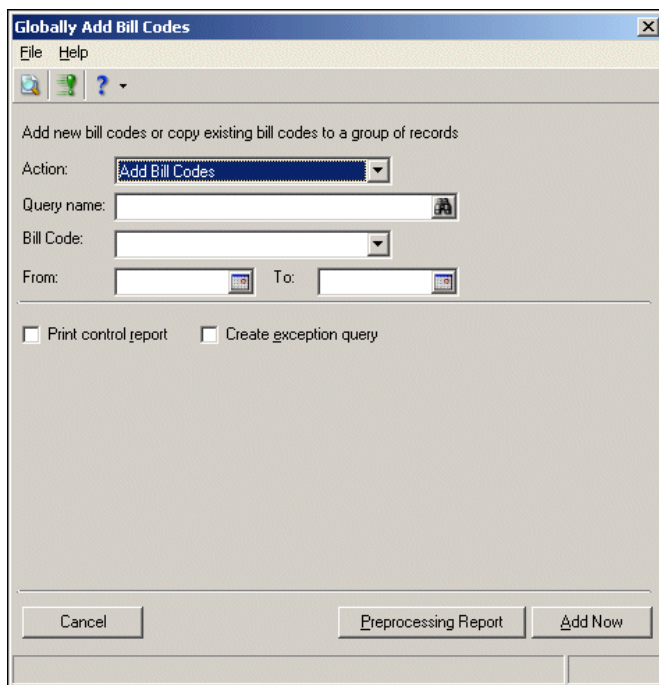

- A text label: "Add new bill codes or copy existing bill codes to a group of records"
- An "Action:" dropdown menu currently set to "Add Bill Codes".
- A "Query name:" text input field with a lock icon on the right.
- A "Bill Code:" dropdown menu.
- "From:" and "To:" text input fields, each with a lock icon on the right.
- Two checkboxes:  "Print control report" and  "Create exception query".
- At the bottom, three buttons: "Cancel", "Preprocessing Report", and "Add Now".

2. In the **Action** field, select “Copy Bill Codes”. The Globally Copy Bill Codes screen appears.

- Text: "Add new bill codes or copy existing bill codes to a group of records"
- Action: A dropdown menu currently showing "Copy Bill Codes".
- Query name: A text input field with a binoculars icon on the right.
- Copy bill codes ending on: A text input field with a calendar icon on the right.
- Two checkboxes: "Print control report" and "Create exception query", both are unchecked.
- Two list boxes:
  - Left list box: "Description" with items "Annual Payment Plan", "Semi Annual Plan", and "Ten Payment Plan".
  - Right list box: "Include these bill codes:" with a "Description" header and an empty list.
  - Between the list boxes are four arrow buttons: ">", ">>", "<<", and "<".
- Buttons at the bottom: "Cancel", "Preprocessing Report", and "Copy Now".

3. In the **Query name** field, click the binoculars. The Open Query screen appears.

- Exact match only: A checkbox that is unchecked.
- Query type: A dropdown menu showing "Record".
- Description: A dropdown menu.
- Query format: A dropdown menu.
- Created by: A dropdown menu.
- Query name: A dropdown menu.
- Created on: A text input field with a calendar icon on the right.
- Buttons: "Hide Filters", "Clear Filters", "Previous Filters", "Filters are not applied", "Find Now", "Open", and "Cancel".
- Footer text: "Press F7 to zoom".

4. In the **Find Queries that meet these criteria** frame, enter the criteria to find the group of records.
5. After you enter the search criteria, click **Find Now**. The program searches the database, and all groups of records that meet your criteria appear.

6. Select a group of records and click **Open**. The Globally Copy Bill Codes screen appears.

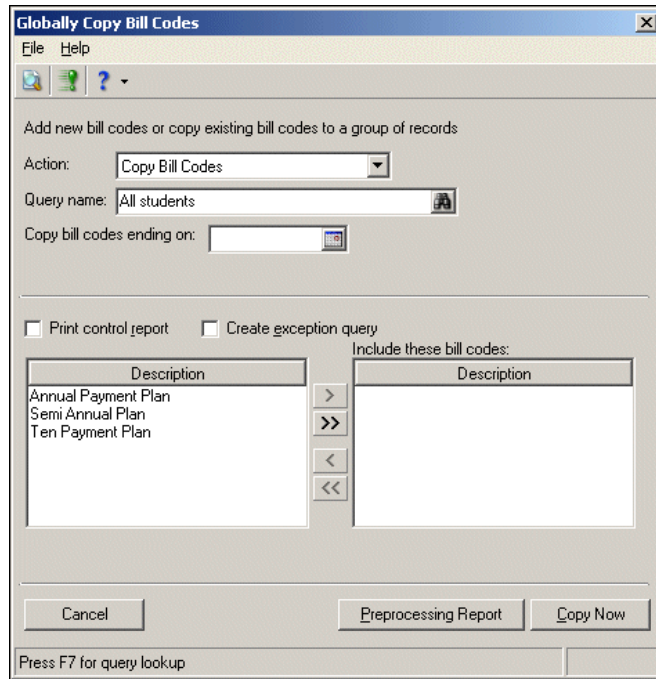

**Tip:** To enter today's date, press the **F3** key. To open the calendar, click the calendar or press the **F7** key.

7. In the **Copy bill codes ending on** field, enter the date on which the bill codes to be copied end.
8. To print a control report on your default printer, mark **Print control report**.
9. To create a query of records not included in the process, mark **Create exception query**.
10. In the **Include these bill codes** field, select the bill code descriptions from the list on the left to include in the process.
11. To view a preprocessing report, click **Preprocessing Report**.
12. To copy the bill codes to the selected group of records, click **Copy Now**. A confirmation message appears.
13. To continue the copying process, click **Yes**.
  - If you did not mark **Create exception query**, a processing screen appears.
  - If you mark **Create exception query**, the Save Static Query screen appears. Click **Save**. A processing screen appears.
14. Once the copying is complete, a screen appears displaying the number of bill codes copied and the number of exceptions.
15. To view a control report, click **View Control Report**.
16. To return to the Administration page, click **Close**.

► **Globally adding bill codes**

1. From the Administration page in *Student Billing*, click **Copy bill codes**. The Globally Add Bill Codes screen appears.

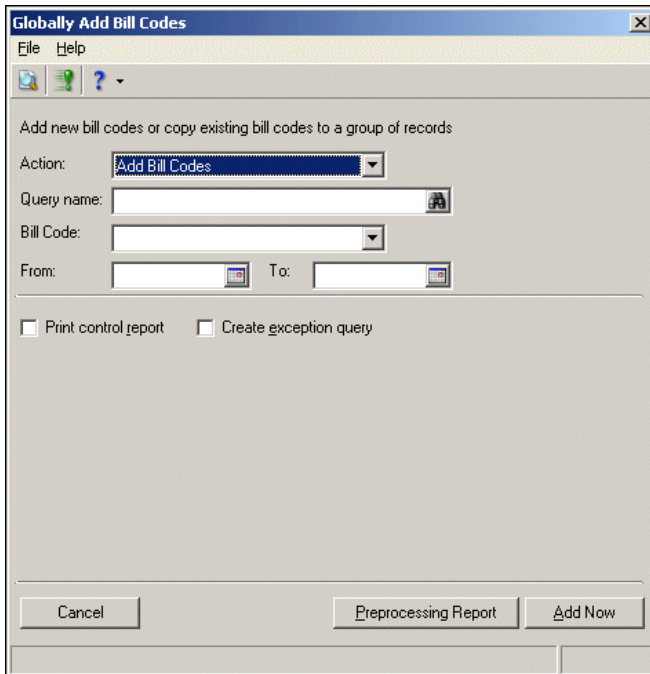

- Action: A dropdown menu set to "Add Bill Codes".
- Query name: A text input field with a binoculars icon to its right.
- Bill Code: A dropdown menu.
- From: A text input field with a binoculars icon to its right.
- To: A text input field with a binoculars icon to its right.
- Print control report: An unchecked checkbox.
- Create exception query: An unchecked checkbox.

At the bottom of the dialog are three buttons: "Cancel", "Preprocessing Report", and "Add Now".

2. In the **Query name** field, click the binoculars. The Open Query screen appears.

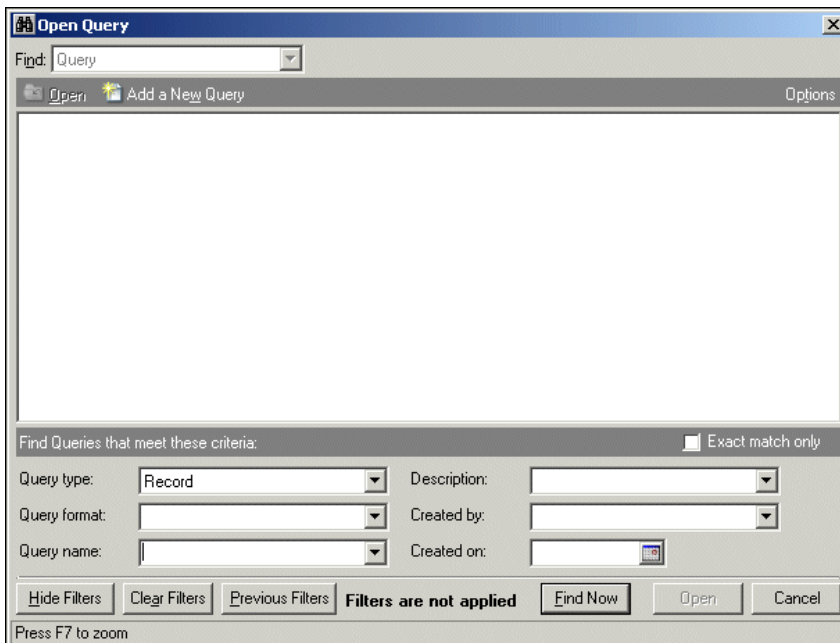

- Find: A dropdown menu set to "Query".
- Find Queries that meet these criteria: A label with a checkbox for "Exact match only".
- Query type: A dropdown menu set to "Record".
- Description: A dropdown menu.
- Query format: A dropdown menu.
- Created by: A dropdown menu.
- Query name: A dropdown menu.
- Created on: A text input field with a binoculars icon to its right.

At the bottom of the dialog are several buttons: "Hide Filters", "Clear Filters", "Previous Filters", "Filters are not applied", "Find Now", "Open", and "Cancel". A footer note says "Press F7 to zoom".

3. In the **Find Queries that meet these criteria** frame, enter the criteria to find the group of records.
4. After you enter the search criteria, click **Find Now**. The program searches the database, and all records that meet your criteria appear.

5. Select a group of records and click **Open**. The Globally Add Bill Codes screen appears.

6. In the **Bill Code** field, select the bill code description to add to the selected group of records.

**Tip:** To enter today's date, press the **F3** key. To open the calendar, click the calendar or press the **F7** key.

7. In the **From** and **To** fields, enter the date range for the added bill codes.
8. To print a control report on your default printer, mark **Print control report**.
9. To create a query of records not included in the process, mark **Create exception query**.
10. To view a preprocessing report, click **Preprocessing Report**.
11. To add the bill codes to the selected group of records, click **Add Now**. A confirmation message appears.
12. To continue the adding process, click **Yes**.
  - If you did not mark **Create exception query**, a processing screen appears.
  - If you mark **Create exception query**, the Save Static Query screen appears. Click **Save**. A processing screen appears.

Once the copying is complete, a screen appears displaying the number of bill codes added and the number of exceptions.

Bill Codes processed:	52
Bill Codes added:	51
Exceptions:	1

13. To view a control report, click **View Control Report**.
14. To return to the Administration page, click **Close**.

► **Adding bill codes to a specific record**

You can add bill codes to a specific student, individual, or organization record.

1. From an open record, select the **Bill Codes** tab.

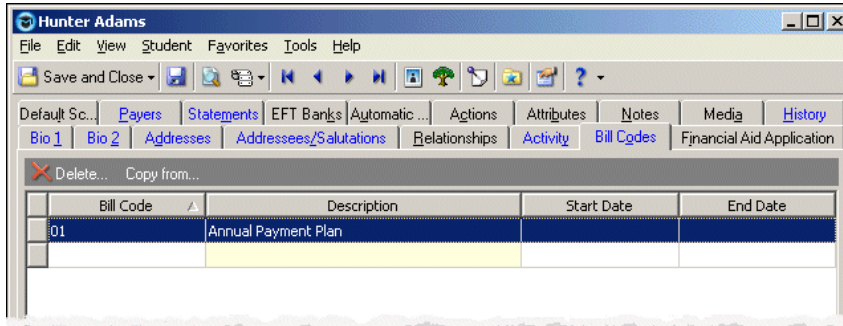

2. In the **Bill Code** column, select the bill code to add. The bill code description appears in the **Description** column.

**Tip:** To enter today's date, press the **F3** key. To open the calendar, click the calendar or press the **F7** key.

3. In the **Start Date** and **End Date** columns, enter the date range the bill code begins and ends.
4. To save your changes and close the record, click **Save and Close**.

## Promoting Students

When the school year is complete, we recommend you promote your students. The students are promoted according to the Promotion Schedule you defined in *Configuration*.

► **Promoting students**

1. From the Administration page in *Student Billing*, click **Promote students**. The Promote Students screen appears.

2. In the **Billing status** field, select the billing status to use for returning students.
3. To update the status of graduating students, mark **Update graduating students**.
  - In the **Billing status**, **Enrollment status**, **Graduation date**, and **Date enrolled to** fields, select the statuses and dates to which the student is enrolled.
  - To indicate a special reason the student left, in the **Reason left** field, select “Relocation”, “Transfer”, or “Medical”. Otherwise, leave the field blank.
  - To update the **Grade left** field on the student records to the grade of the students before graduating, mark **Update grade left**.
4. To create a query of students not included in the promotion, mark **Create exception query of students**.
5. To create a query of students included in the promotion, mark **Create output query**.
6. To print a control report, mark **Print a control report on** and select a printer.

7. Click **Next** or select the Filters tab.

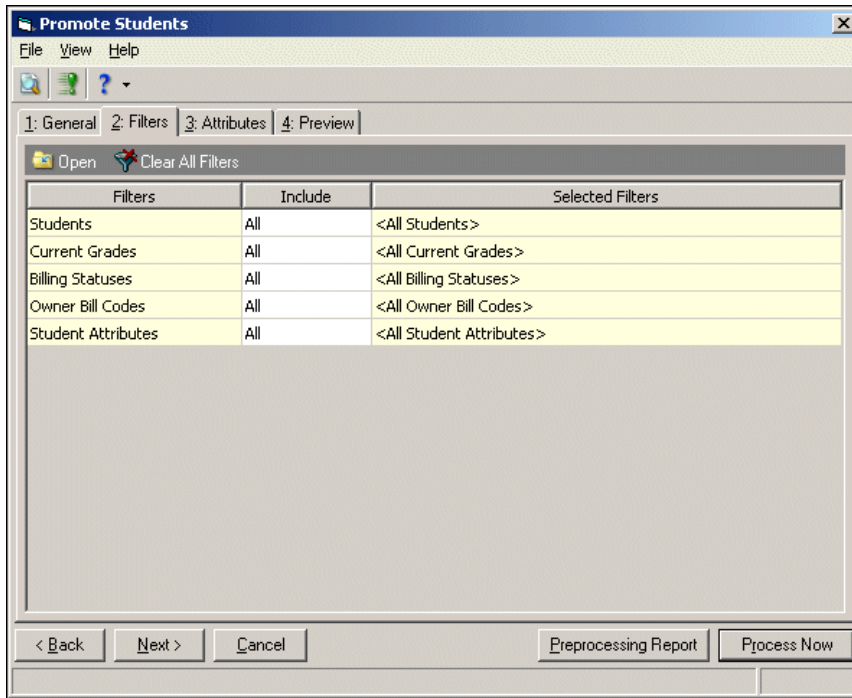

**Note:** To be included, the Owner Bill Codes selected must apply to the current date.

8. To filter the records included in the promotion, in the **Include** column, select "All", "Selected", or, for the Owner Bill Codes filter only, "None".
9. If you choose "Selected", the Selected screen appears so you can select filters to promote students. Make your selections and click **OK**. You return to the Filters tab, and the filters appear in the **Selected Filters** column.

10. Click **Next** or select the Attributes tab.

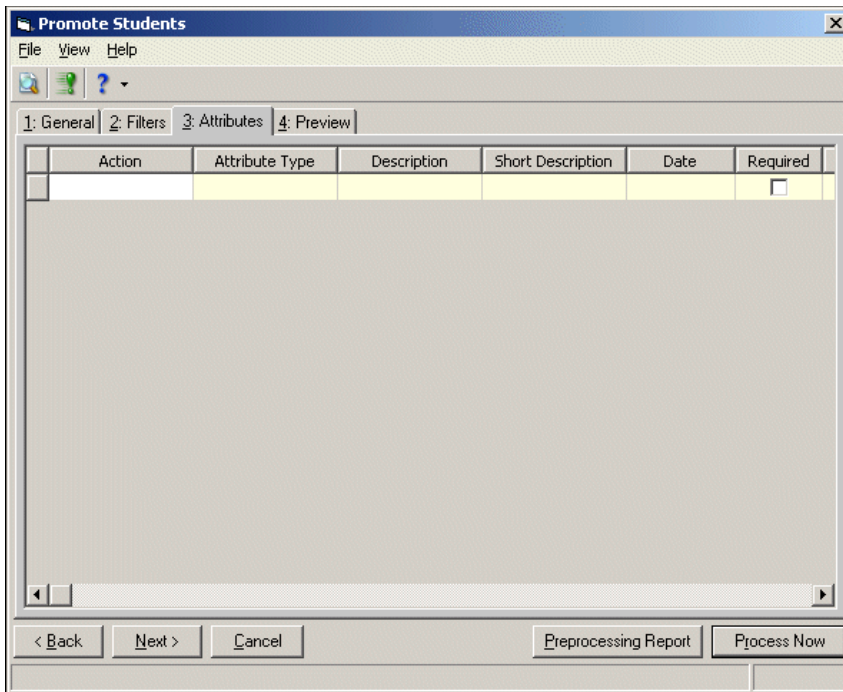

11. In the **Action** column, you can update, add, or delete student attributes during the promotion.
12. In the **Attribute Type** column, select an attribute type.
13. In the **Description** column, enter or select a description for the selected attribute type.  
If you select an attribute type that uses a short description, select its description in the **Short Description** column. The **Description** column updates automatically.
14. In the **Date** column, enter the date you add the attribute or another date relevant to the attribute.

**Note:** If the attribute is required, **Required** is marked.

15. In the **Comments** column, enter any additional information about the attribute.

16. Click **Next** or select the Preview tab.

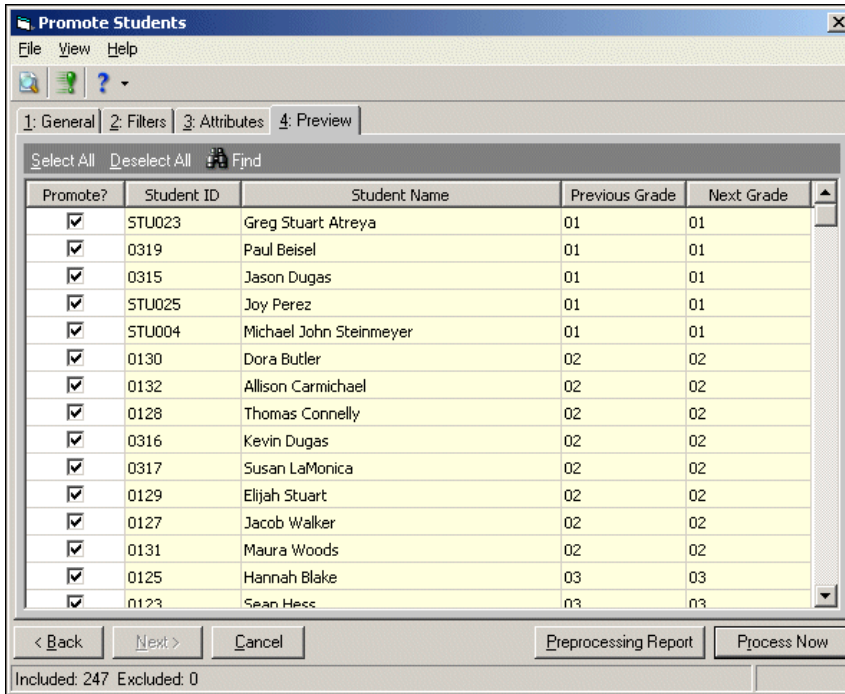

17. To deselect a student for promotion, unmark the checkbox in the **Promote** column.
18. To review the changes before processing, click **Preprocessing Report**.
19. To promote the students, click **Process Now**. A confirmation message appears.
20. To continue the promotion process, click **Yes**. A processing screen appears.
21. Once the promotion is complete, a screen appears displaying the number of students processed and the number of exceptions.

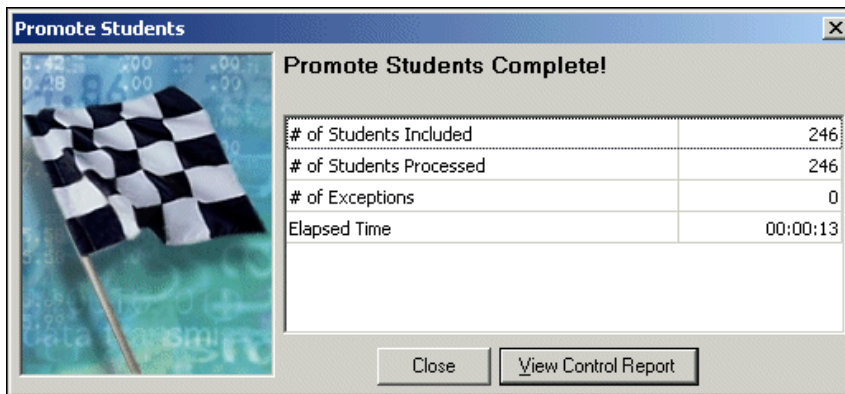

22. To view a control report, click **View Control Report**. Otherwise, to return to the Administration page, click **Close**.

## Editing and Verifying Student Information

**Warning:** Before you begin processing the next school year, make sure the student profile information is correct.

After the students have been promoted, we recommend you review and manually update any student records. Sometimes, biographical, parent/guardian, or billing information is incorrect, and changes are needed. The Student Profile Report shows the student record and summary transaction information for a specified period of time.

► **Creating a new student profile report**

1. From the Reports page in *Student Billing*, click **Student/Individual/Organization Reports**. The Student/Individual/Organization page appears.
2. In the list on the left, select **Student Profile Report**.

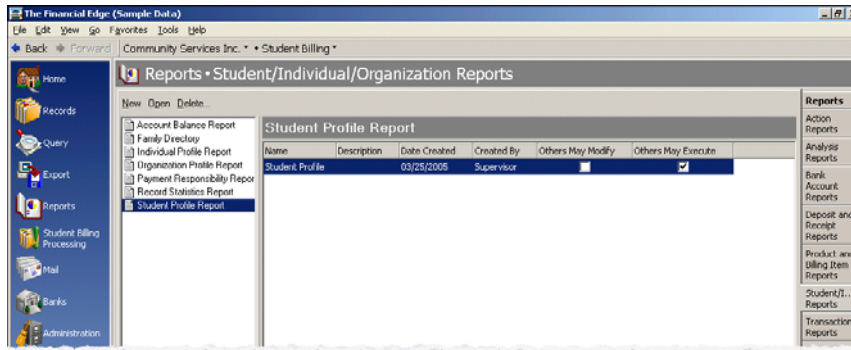

3. Click **New** on the action bar. The New Student Profile Report screen appears.

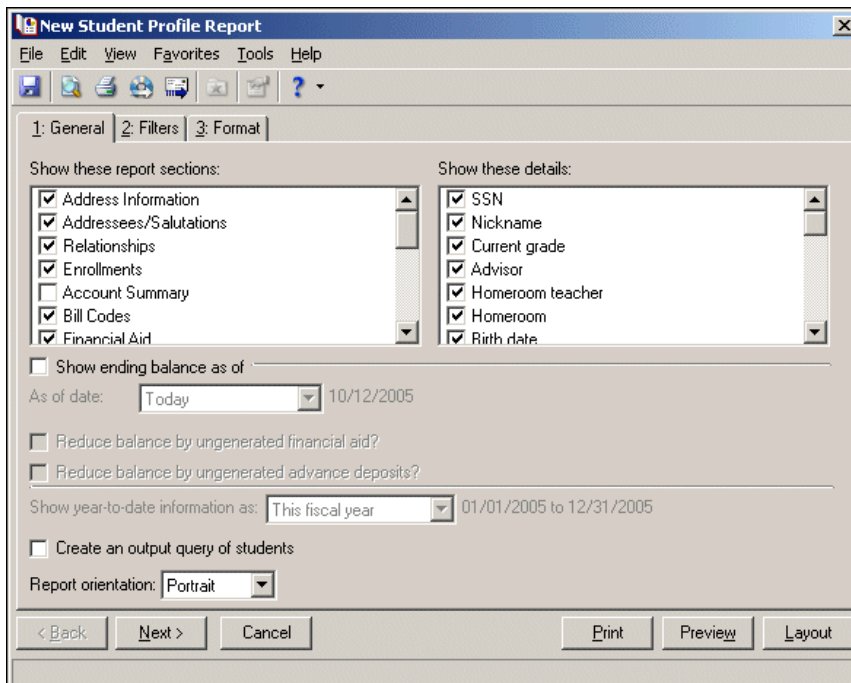

4. In the **Show these report sections** box, mark the student information to include in the report.
5. In the **Show these details** box, mark the more detailed student information to include in the report.
6. To show the ending balance for the students, mark **Show ending balance as of**. In the **As of date** field, select "Today" or enter a specific date for reporting ending balances.

To reduce the ending balance calculations and account summary balances for ungenerated financial aid or advance deposits, mark **Reduce balance by ungenerated financial aid** and **Reduce balance by ungenerated advance deposits** as necessary.

7. If you mark **Account Summary** in the **Show these report sections** field, select “This fiscal year”, “This calendar year”, or “The year beginning on” in the **Show year-to-date information as** field.  
If you select “The year beginning on”, enter the date on which the year begins in the **Date** field.
8. To create a query of the student records created for the report, mark **Create an output query of students**.
9. In the **Report orientation** field, select “Portrait” or “Landscape” to indicate how you want the report printed.
10. Click **Next** or select the Filters tab. You can filter by Students, Current Grades, Billing Statuses, and Student Attributes.

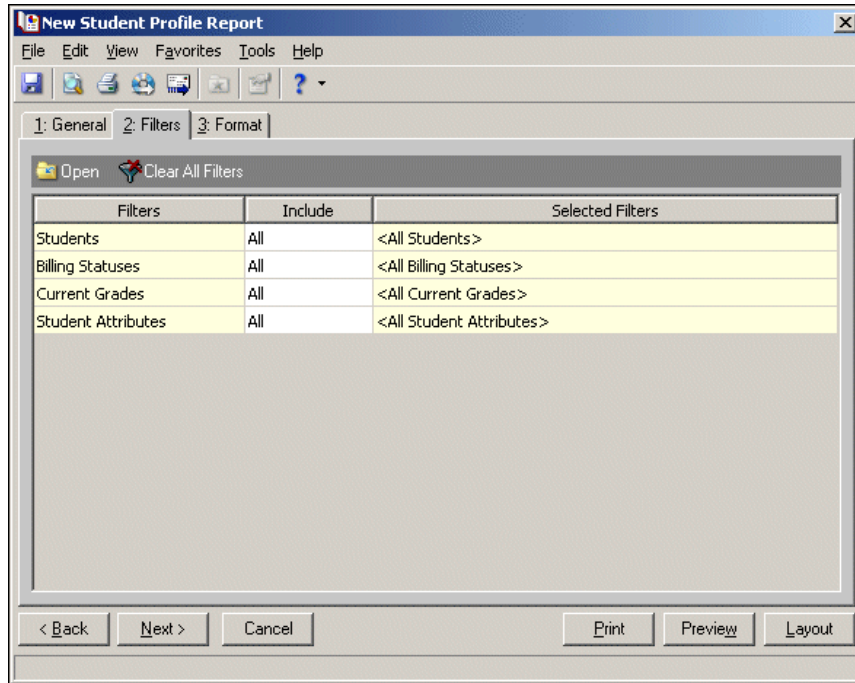

11. In the **Include** column, select “All” or “Selected”.  
If you choose “Selected”, the Selected screen appears. You can select the filters to create the student profile report. Make your selections and click **OK**. You return to the Filters tab, and the filters appear in the **Selected Filters** column.

- Click **Next** or select the Format tab.

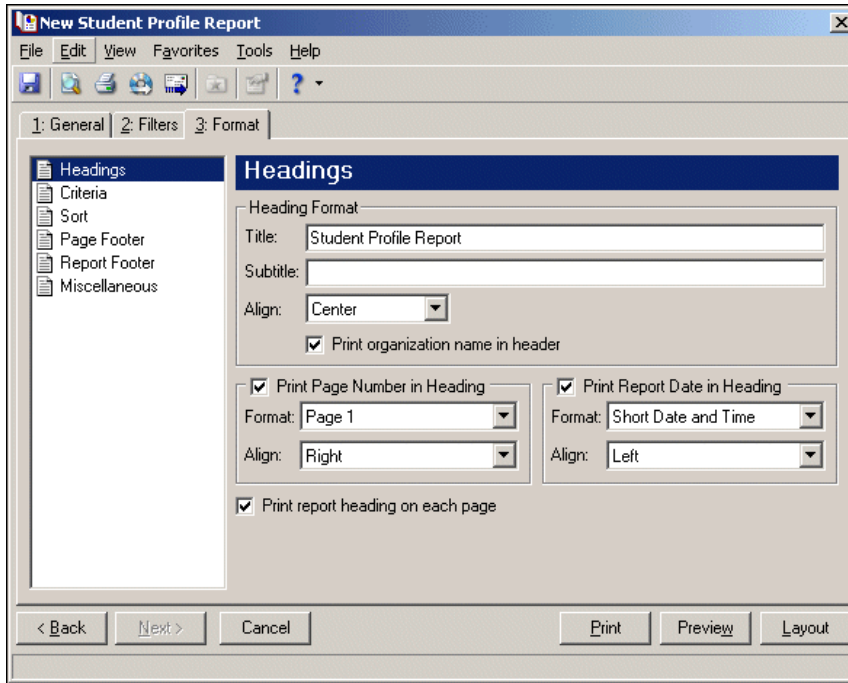

**Note:** In the **Title** and **Subtitle** fields, you can enter up to 60 characters.

- In the **Title** and **Subtitle** fields, specify the heading to appear at the top of the report.
- In the **Align** field, select "Left", "Center", or "Right" to select the heading alignment.
- To print your organization's name in the heading, mark **Print organization name in header**.
- In the **Print Page Number in Heading** and **Print Report Date in Heading** frames, select whether and how to show the page number and report date in the heading.
- To print the heading on each page, mark **Print report heading on each page**.

18. In the list on the left, select **Criteria**.

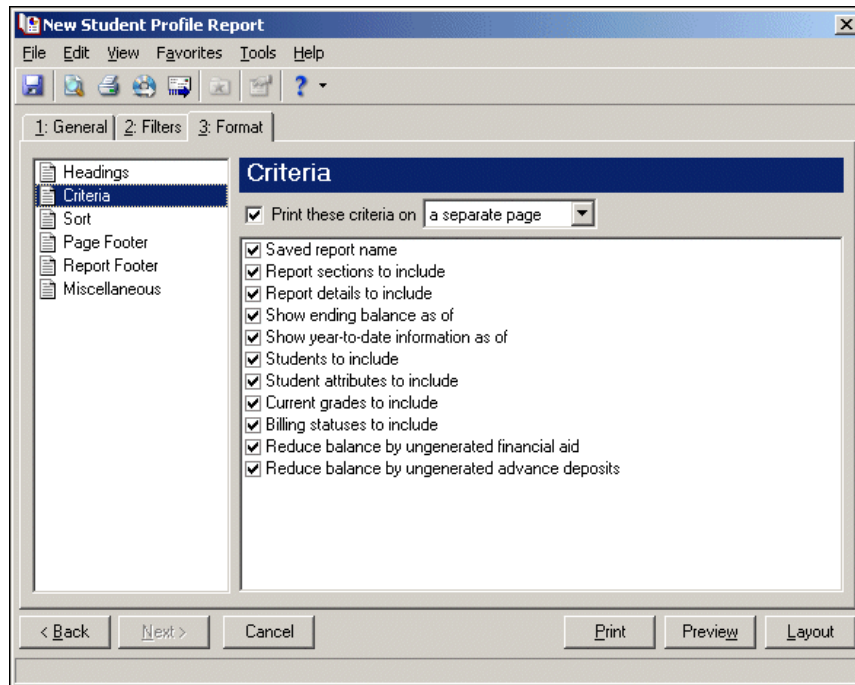

19. To print a list of the criteria you used to create the report, mark **Print these criteria on** and select “a separate page” or “the first page”. The program automatically selects all criteria to be printed.
20. To deselect any criteria from the list, unmark its checkbox.
21. In the list on the left, select **Sort**.

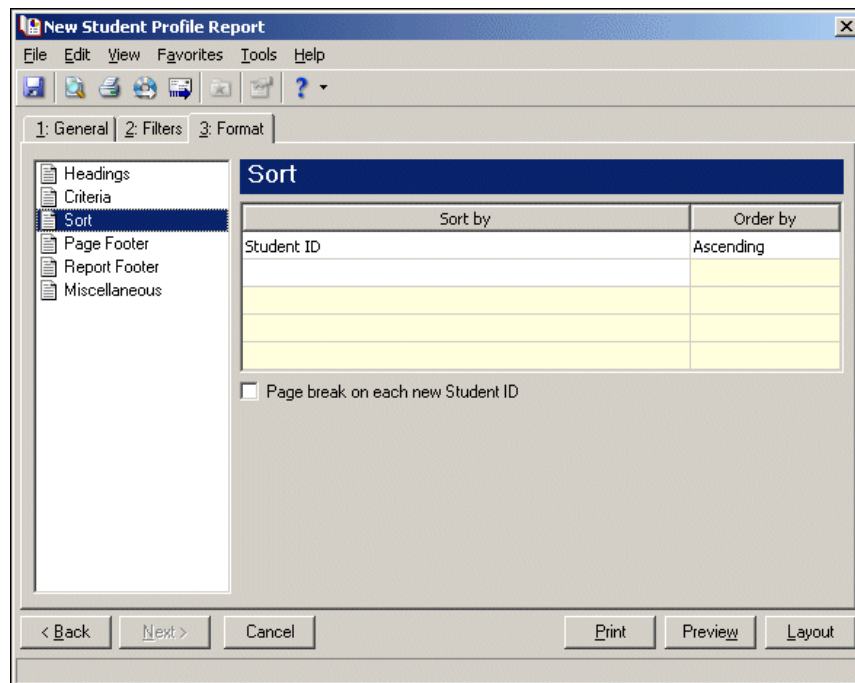

**Note:** If you do not select a sorting category in the **Sort by** column, the program automatically sorts by the student name in ascending order.

22. To select the order in which information appears on the report, select a sorting category in the **Sort by** column and then select “Ascending” or “Descending” in the **Order by** column.
23. To print each sorting category selected in the **Sort by** column on its own page, mark **Page break on each new**.
24. In the list on the left, select **Page Footer**.

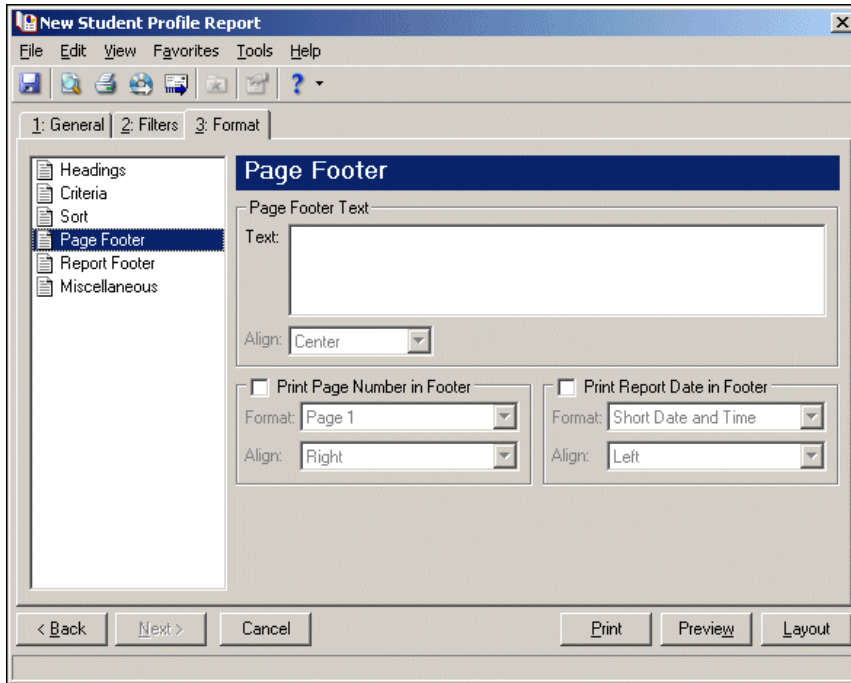

**Note:** In the **Text** field on the **Page Footer Text** frame, you can enter up to 254 characters.

25. In the **Text** field on the **Page Footer Text** frame, specify the footer to appear at the bottom of each page.
26. In the **Align** field, select “Left”, “Center”, or “Right” to select the footer alignment.
27. In the **Print Page Number in Footer** and **Print Report Date in Footer** frames, select whether and how to show the page number and report date in the heading.

28. In the list on the left, select **Report Footer**.

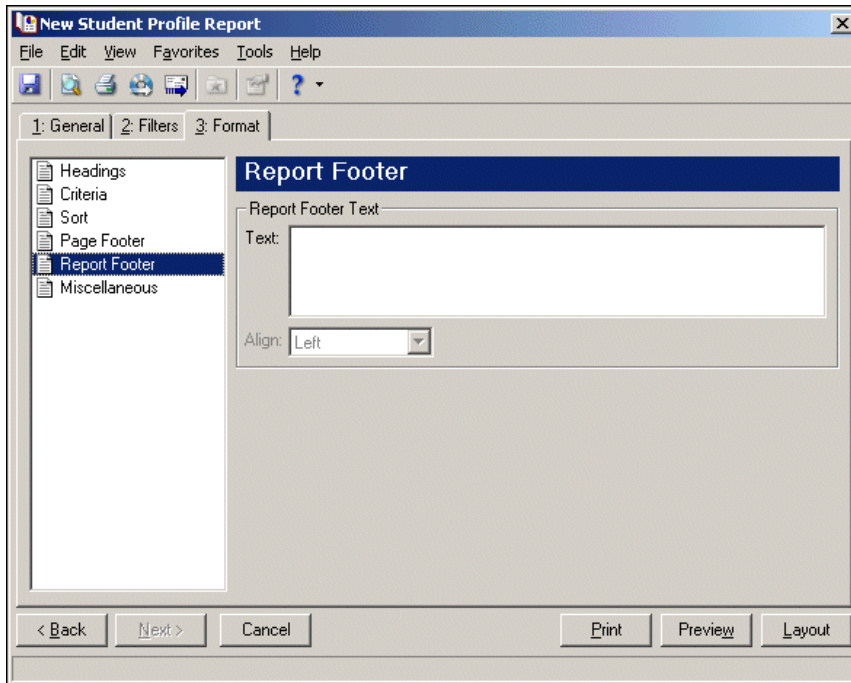

**Note:** In the **Text** field on the **Report Footer Text** frame, you can enter up to 254 characters.

29. In the **Text** field on the **Report Footer Text** frame, specify the footer to appear at the end of the report.
30. In the **Align** field, select “Left”, “Center”, or “Right” to select the footer alignment.
31. In the list on the left, select **Miscellaneous**.

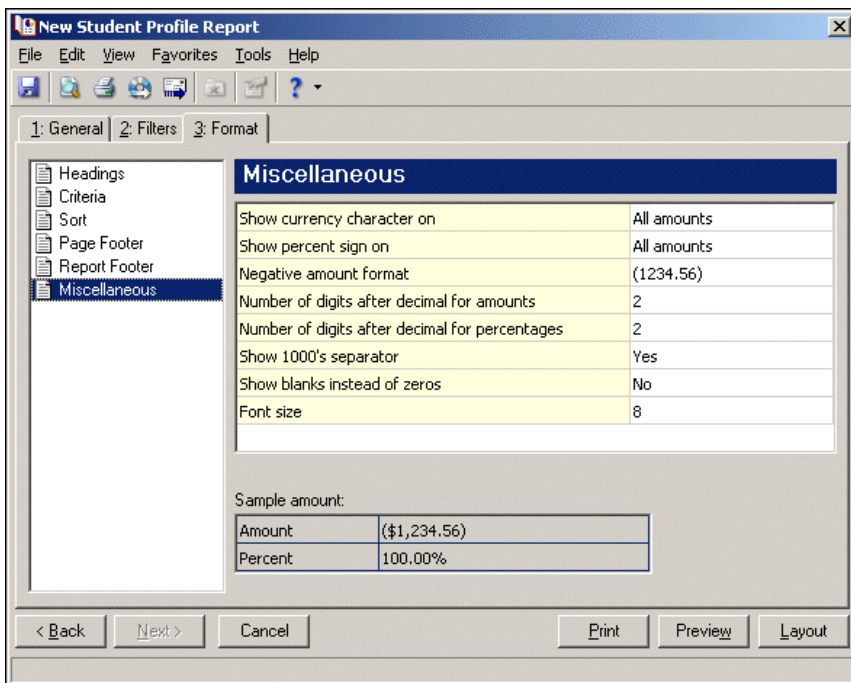

32. Specify how numbers will appear on the report and select the font size.
33. To view the layout of the report, click **Layout**. A Student Profile Report layout appears.

34. To preview the report, click **Preview**. A Student Profile Report appears.
35. To print the report at the default printer, click **Print**.

► **Opening an existing student profile report**

1. From the Reports page in *Student Billing*, click **Student/Individual/Organization Reports**. The Student/Individual/Organization screen appears.

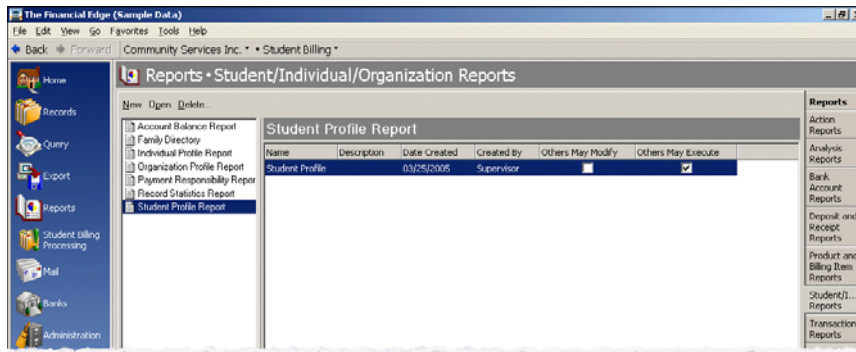

2. In the list on the left, select “Student Profile Report”.
3. In the grid on the right, select the Student Profile Report to print. To create a new Student Profile Report, see “Creating a new student profile report” on page 46.
4. Click **Open** on the action bar. The report screen appears.

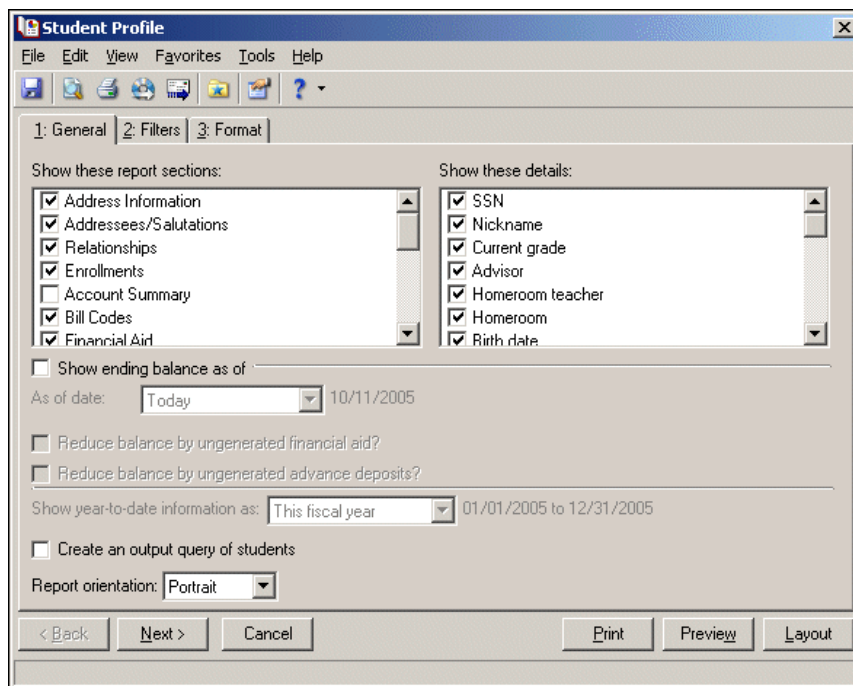

5. To preview the report, click **Preview**. The report appears.
6. To print the report at the default printer, click **Print**.

► **Editing a student record**

1. From the Records page in *Student Billing*, click **Students**. The Students page appears.

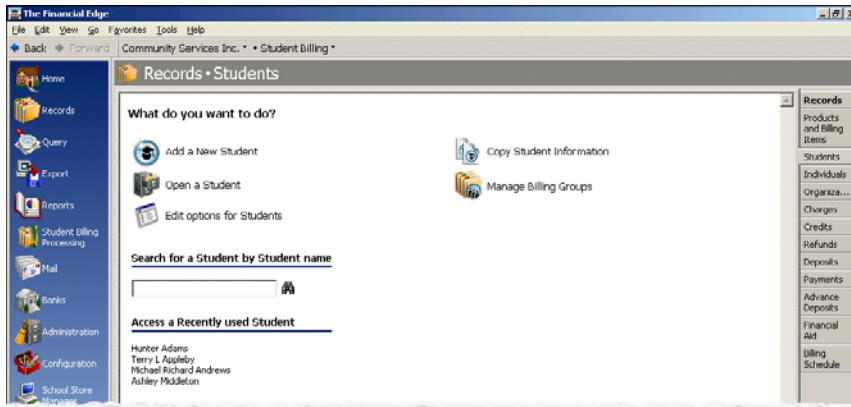

2. Click **Open a Student**. The Open screen appears.

3. In the **Find Students that meet these criteria** frame, enter the criteria to use to find the student.
4. After you enter the search criteria, click **Find Now**. The program searches the database, and all records that meet your criteria appear.
5. Select the student record to open.
6. Click **Open**. The student record appears.
7. Make changes to the student record.
8. To save the changes to the student record and return to the Students page, click **Save and Close**.

# Payroll End of Year

<b>2016 Year-End Tax Changes</b> . . . . .	<b>56</b>
<b>W-2 Reporting and Processing</b> . . . . .	<b>57</b>
Printing Employee Profiles . . . . .	57
Verifying W-2 Amounts . . . . .	57
Correct W-2 Box Amounts . . . . .	58
Creating and Processing W-2s . . . . .	58
<b>Preparing for the First Payroll of the New Year</b> . . . . .	<b>65</b>
Create Your Pay Schedules . . . . .	65
Tax Table Changes . . . . .	67
Create a Federal and State Tax Table . . . . .	67
Update Employee Information . . . . .	68
Pay Types . . . . .	68
Benefits and Deductions . . . . .	68
Employee Changes . . . . .	69
<b>Tax Reports</b> . . . . .	<b>70</b>
Registering Tax Reports . . . . .	70
State Tax Reports . . . . .	71
Federal Tax Reports . . . . .	74
Updating Tax Reports . . . . .	76
eFiling Tax Reports . . . . .	77
Tax Report History . . . . .	78
<b>Tax Adjustments</b> . . . . .	<b>80</b>
<b>Frequently Asked Questions</b> . . . . .	<b>81</b>
<b>Additional End-of-Year Resources</b> . . . . .	<b>82</b>

This chapter includes a sample end of year process, information about getting ready for the first payroll of the new year, and procedures for making tax adjustments. These sections are not in any particular order. For example, you might run your first payroll before running W-2s and vice versa. Although **Payroll** does not have a difficult year-end close, you must consider a few things before you calculate payroll for the new tax year.

**Note:** Blackbaud offers quality forms, pre-printed in color with your organization's logo and information. For details, call 866-4-BB-Forms, visit <http://forms.blackbaud.com>, or send an e-mail with questions to [forms@blackbaud.com](mailto:forms@blackbaud.com).

You can run W-2s at any time, even after you begin processing payroll for the next year. The program keeps the tax years separate based on check dates. Consequently, you do not have to print W-2 forms before processing payroll for the upcoming year.

The table below illustrates a sample end-of-year process for **Payroll**. This is an example only. Your time frame and the dates of certain functions may be different.

Sample End of Year Process	Date complete:
Process the last payroll of the new tax year. Before finalizing this payroll, we recommend you review YTD reports. It is a also good idea to print and review a W-2 test run, so you can make any necessary tax adjustments resulting from incorrect tax flag settings.	December 24
Update all relevant tax tables with rate or other changes for the new tax year. Update all employee records for changes in pay, deductions, etc.	January 5
Process first payroll of the new year.	January 12
Print a W-2 test run to verify accuracy of information.	January 15
Print W-2 forms and distribute.	January 16
Process second payroll of the new year.	January 26

## 2016 Year-End Tax Changes

Your **Financial Edge** program has been updated to accommodate 2016 tax changes, which include updated defaults for tax tables in **Payroll**. While we do our best to ensure this information is accurate and up-to-date with the latest guidelines, it is your responsibility to verify tax table information and to make any changes required by Federal or State governments at the time they become effective.

If the tax tables have changed, you can add a new tax table and specify the date when that tax table will become effective. You can find tax table information in the Circular E (obtained from the IRS at [www.irs.gov](http://www.irs.gov)) and state or local publications. Editing the tax tables will not affect historic calculations.

## MISC-1099s and eFiling

Instead of processing your 1099s directly through *Mail* in **Accounts Payable**, you can now connect to *Aatrix*. The *Aatrix* integration combines your data with their content to populate the integrated reports in compliance with state and federal tax agency regulations. The 1099-MISC and W-2 eFiling solutions provide a range of choices from a complete full service eFiling option to a partial eFiling of just the federal forms, state forms or both.

While we recommend using the complete eFiling option as a best practice, you could skip the eFiling option altogether and print to paper tax forms. Please be aware, there are costs associated with eFiling. Also the new option to eFile 1099-MISC forms impacts your decision whether to purchase paper tax forms. To purchase compatible preprinted paper tax forms for paper or the partial eFiling options, please contact the Blackbaud Forms team at 866.422.3676 to speak to one of our trained tax forms specialists.

# W-2 Reporting and Processing

With **Payroll**, you can begin processing payroll checks for the new year even if you have not yet printed W-2s for the current year. However, before processing the first payroll for the new year, make all necessary changes to employee records regarding pay types, benefits, and deductions.

**Note:** Editing the tax tables will not affect historical calculations.

We also recommend you verify that tax tables are correct for the coming year. If the tax tables have changed, you can add a new tax table and specify the date for that tax table to become effective.

Tax table information can be found in the Circular E (obtained from the IRS) and state or local publications. You will want to remember to pull the information from the Annual tax table.

You can download the Circular E, MMREF-1, and specifications for filing various tax forms, from [www.irs.gov](http://www.irs.gov).

## Printing Employee Profiles

To verify employee biographical information, you can run the Employee Profile Report. We recommend you run this report to ensure all employee data, such as address and Social Security Number, has been entered correctly.

Having employees verify their biographical information prior to running W-2 forms can save time and avoid delays. Employees can make their corrections directly on the report and return them to the Payroll Administrator. When running the Employee Profile Report, you can choose to print each employee on a separate page.

For more information about creating the Employee Profile Report, see the *Reports Guide for Payroll*.

## Verifying W-2 Amounts

Once the employee biographical information has been verified, you should begin reviewing the figures that will appear on the W-2. You can print the W-2s to plain paper to verify the amounts (see “Creating and Processing W-2s” on page 58). The Adjusted Gross Wage figures that are calculated on each payroll check will be accumulated by the program and will appear on the W-2. Before you process the actual W-2s, it is critical that you check these figures.

The following table shows where the adjusted gross figures, accumulated on each payroll check, will appear on the W-2:

Taxable Gross	W-2 Box
Federal	Box 1
Social Security	Box 3
Medicare	Box 5
State Tax	Box 16
Local Tax	Box 18

The table below displays the report(s) you can produce to check the figures printed on the W-2. This table is based on the 2005 W-2 form. Any IRS changes to the W-2 form for the coming year could cause this listing to change.

W2-Box	Payroll Reports
1, 3, 5, 16 and 18	Adjusted Gross Wage Report
2, 4, 6, 17 and 19	Deduction Profile

W2-Box	Payroll Reports
9, 10, 11 and 12	Deduction Profile or Payroll Register
14	Located on the Employee record, Tax Settings tab, W-2 option
13	Located on the Employee record, Tax Settings tab, W-2 option
15	Located on the Employee record, Tax Settings tab, State Income Tax Settings option
21	Localities are defined in <i>Configuration</i> , Tax Tables, Local Taxes
a	Entered on the parameter screen when printing W-2s
b	Specified in <i>Configuration</i> , General page
c	Specified in <i>Configuration</i> , General page
d	Employee record
e	Employee record

If you find discrepancies in the employer information, check the General page in *Configuration* for the Federal tax ID and the employer address. The state tax identification number is on the Taxes page in *Configuration*. General employee information, such as name and address, is on the employee record.

## Correct W-2 Box Amounts

Incorrect amounts on W-2s can be corrected using historic entries or adjustments made to the last paycheck of the year. The type of adjustment needed depends on the W-2 box requiring correction. Refer to our interactive [W-2 Wizard](#), which takes you step-by-step through the process of making adjustments using Historic Entries. You can adjust the following boxes using either a Historic Entry or on the next paycheck, if one remains in the calendar year of the W-2:

- Federal taxable wages (W-2 box 1): BB318905
- Federal tax withholding (W-2 box 2): BB264842
- Social Security (FICA) taxable wages (W-2 box 3): BB351986
- Medicare taxable wages (W-2 box 5): BB586119

## Creating and Processing W-2s

**Note:** The W-2 Setup Wizard will prompt you for company information, W-2 control numbers, and W-3 information. Make sure you have this information available.

In *Payroll*, you can use State and Federal Tax Reports to produce copies of W-2s for employer and employee records and for filing with the Social Security Administration and state agencies.

For eFiling, you must submit your W-2s at least two days before the state or federal deadline to allow for Aatrix processing. For more information about Aatrix, see <https://efile.aatrix.com>.

Creating W-2s is similar to the process of creating other types of reports and mail. You can view, edit, save, print, or eFile W-2s.

Each W-2 copy has different printing requirements. From the action bar of the W2 Preparer, you can select each copy:

**W2 Report.** Generates a W-2 Summary Report

**Fed Copy.** Generates report data to the official Copy A, or RED copy, for the Social Security Administration

**Employee Copy.** Generates the four employee copies of a W-2: Copy B for the employee's federal return; Copy C for the employee's records; and Copies 1 and 2 for state, city, and local tax filing

**Employer Copy.** Generates Copy D for the employer's records

**Employee Notice.** Generates the Employee Notice, a text-only notice from the government with information on filing returns, explanations of the boxes on the W-2, and instructions for filling out a Federal income tax return

**State Copy.** Generates copies of the employee's W-2 for the states you select, if a state requires you to file a copy

**Form W-3.** Generates the report data to the official Form W-3, the fiscal year total wage and tax statement for your business, which must be filed with the Federal RED Copy A for W-2 to the Social Security Administration

### ► Creating W-2s

**Note:** The first time you click **State and Federal Tax Reports** in *Mail*, a message appears asking if you want to install State and Federal Tax Reports. Click **Yes** and the program installs automatically. For more information about registering for tax reports, see "Tax Reports" on page 70.

1. From the Mail page in **Payroll**, click **State and Federal Tax Reports** or select the State and Federal Tax Reports tab. The State and Federal Tax Reports page appears.

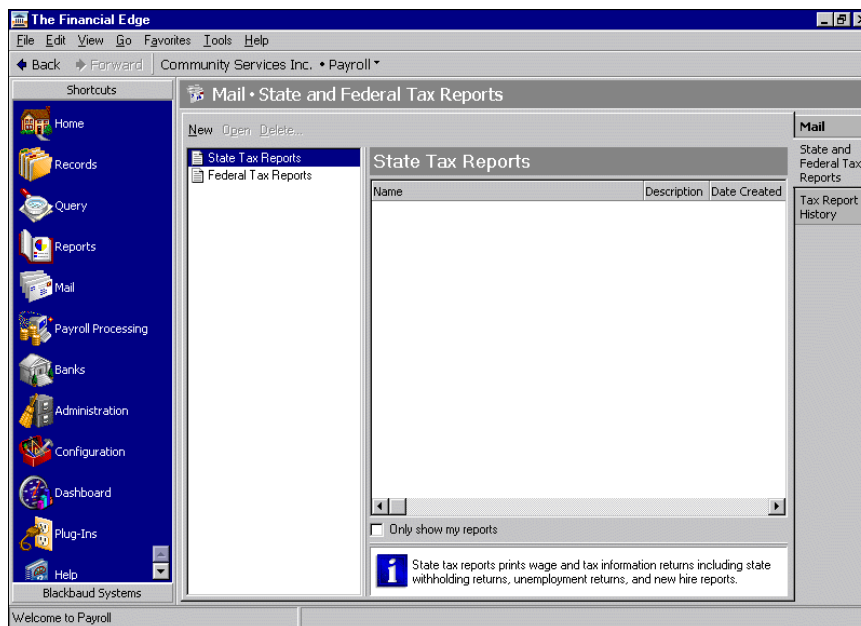

- In the list on the left, select **Federal Tax Reports** and click **New** on the action bar. The New Federal Tax Reports screen opens on the General tab.

**New Federal Tax Reports**

File Edit View Favorites Tools Help

1: General 2: Filters

Select the federal report you want to create

Report Name: W-2\_SSA

Description: Use this form to process W2s

Reporting Period: Full year Year: This year

Create an output query of employees

< Back Next > Cancel Display Report

- In the **Report Name** field, select “W-2\_SSA”. The **Description** box displays “Use this form to process W2s” and the **Reporting Period** field displays “Full year”.
- In the **Year** field, select “This year” or “Last year”.
- To create a list of employees included in the report, mark **Create an output query of employees**.
- Click **Next** or select the Filters tab.

**New Federal Tax Reports**

File Edit View Favorites Tools Help

1: General 2: Filters

Open Clear All Filters

Filters	Include	Selected Filters
Employees	All	<All Employees>
Employee Statuses	All	<All Employee Statuses>
Departments	All	<All Departments>
Employee Attributes	All	<All Employee Attributes>

< Back Next > Cancel Display Report

- In the filters grid, you can filter the employees or departments for whom you want to process W-2s. To create W-2s only for specific records, select the records, a range of records, or a query of records. For more information about filtering, see the *Program Basics Guide*.

Click **OK**. You return to the Filters tab.

- From the menu bar, click **File, Save**. The Save Mailing as screen appears.

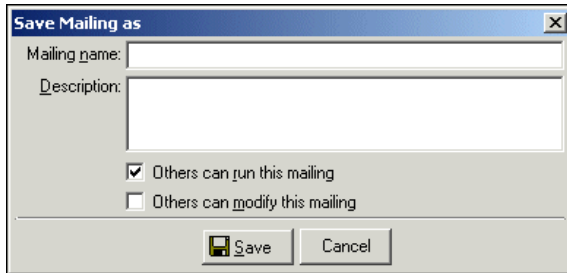

In the **Mailing name** and **Description** fields, enter a name and description for the mailing. Mark whether others can run or modify the query and then click **Save**. You return to the Filters tab.

- Click **Display Report**.

**Note:** If a mandatory or optional quarterly update is available, the Update screen appears. To continue processing, click **Yes**. At the Aatrix Update Client – File Selection screen, click **Check All**, then **Next**, and then **Finish**.

- If you marked **Create an output query of employees** on the General tab, the Save Static Query screen appears.

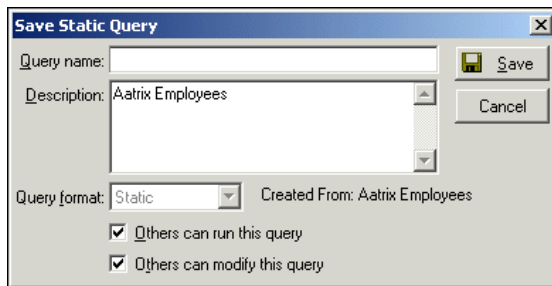

In the **Query name** and **Description** fields, enter a name and description for the query. Mark whether others can run or modify the query and then click **Save**.

**Note:** Starting a new Draft file replaces the existing data in the previously saved file with the new W-2 data you enter.

- If you previously saved a copy of your W-2s, the Draft File Found screen appears. To continue working in your previously saved file, mark **Open it**. Otherwise, mark **Start a new Draft file**.

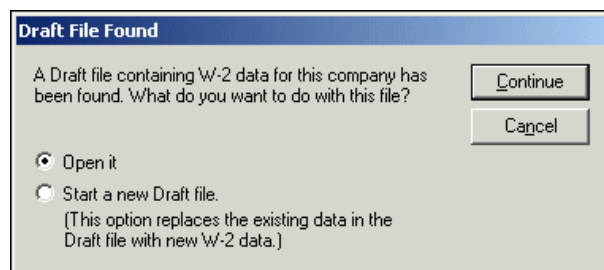

Click **Continue**.

- If you mark **Open it**, the TO PROCESS W2s screen appears. Go to step 22.

- If you mark **Start a new Draft file**, go to step 12.

12. A message appears.

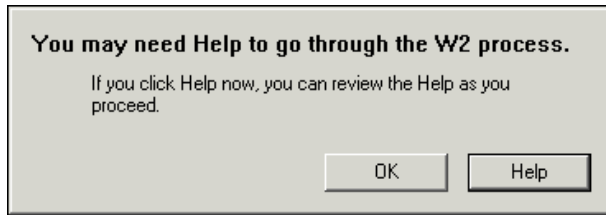

To review Help screens for the W-2 Setup Wizard as you proceed, click **Help**. Otherwise, click **OK**. The Form W2 Setup Wizard screen appears.

If you clicked Help, the W2 Preparer Help screen appears behind the Form W2 Setup Wizard screen.

13. Make sure you have company information, W-2 control numbers, and W-3 information available. At the Form W2 Setup Wizard screen, click **Next**. The Control Number screen appears.

**Note:** The Control number in Box a on a W-2 is optional. You can use Control numbers to identify individual W-2s.

14. Mark what to print for control numbers on the W-2s:

- **Don't print Control numbers** – Leaves Box a on the W-2 blank.
- **Print Control numbers starting with** – Assigns control numbers to each W-2. Enter the starting number for the control numbers, such as "001". To start the control number with the first three letters of the employee's last name, mark **Prefix with first three letters of employee last name (e.g., LUN-081)**.
- **Print the Employee ID numbers as Control numbers** – Prints the employee identification number as the control number if your employees already have identification numbers.

15. Click **Next**. The Company Information screen appears.

**Note:** All fields in the **Company Information** frame, except **Trade name**, **Address line 2**, and **Fax #**, must be completed.

16. In the **Company Information** frame, verify the information is correct and complete any required fields that are blank.

17. The **State Information** grid lists the tax states you have set up and used in **Payroll**, and the State ID number for each state. Verify the information is correct. To make changes to this list, click **Edit**.

**Note:** The States shown in the **Locality Information** grid depend on the states selected in the **State Information** grid.

18. The **Locality Information** grid lists:

- **Locality** – The name of the city, county, school district, or other taxing locality
- **Type** – The tax type code for the locality
- **State** – The state in which the locality is located

The program automatically links most items. However, some items may need to be linked manually. To change the tax type code and state for a locality, click **Edit**. To add a new locality, tax type code, and state, click **New**.

19. If the business ended in 2004, mark **This business was terminated in 2004**.

20. Click **Next**. The W3 Information screen appears.

21. Enter information in the fields as applicable:

- **Box a - Control #** field – This field is optional. Enter a control number to be used for numbering the whole transmittal.

- **Box b - Kind of payer** field – This field is required. Select the kind of payer from the submenu: “941”, “943”, “CT-1”, Household employee (“Hshld. emp.”), Medicare government employee (“Medicare govt. emp.”), or “Military”. If the payer pays third-party sick pay, mark **Third-party sick pay**.
- **Box d - Establishment #** – This field is optional. Enter an establishment number to identify separate establishments in your business.
- **Box h - Other EIN used this year** – If you used an Employer Identification Number (EIN) on Forms 941, 943, or CT-1 submitted during the update year that is different from what is reported on the W-3, such as a prior year’s EIN, enter that EIN.
- **Box 14 - Income tax withheld by payer of third-party sick pay** – If you have employees who had income tax withheld on third-party payments of sick pay, enter the amount.

22. Click **Next** and then **Finish**. The TO PROCESS W2s screen appears.

**Note:** You can access the Help screens for the W2 Preparer at any time. To access the Help screens, click **Help** from the menu bar.

23. Click **OK**. The W2 Preparer screen appears.

24. The columns in the left section of the grid include the employee’s biographical information such as name, address, and employee ID number. The columns in the right section of the grid include the employee’s wage and tax information. To see more of either section, place your cursor on the gray bar between the two sections until the arrows appear, and then click and drag the gray bar to the left or right to increase the visible area of the section.

**Note:** You must adjust the Employee record or the activity will not match the W-2. We recommend making changes to the Employee record before preparing W-2s.

25. Review the information in the grid. If necessary, you can edit or add W-2 information. Changes made to this screen are not written to the Employee record. You must adjust the Employee record or the activity will not match the W-2. We recommend making changes to the Employee record before preparing W-2s.

26. To revise the company information entered on the W-2, click **Company** on the action bar. The W2 Preparer Settings screen opens on the Company Information tab.

Revise the company information and click **OK**. You return to the W2 Preparer screen.

**Note:** If you do not know what data columns are linked to which boxes on the forms, see the instructions that came with your W-2 or Form W-3, or download them from <http://www.irs.gov>.

27. The program automatically links most data columns and boxes. Verify the program correctly linked the data columns to boxes.

- Data columns with green headers indicate the payroll item is already linked to the appropriate W-2 box. Green column headers are locked and cannot be edited, although you can change the data in these columns, such as to correct a misspelled word or an incorrect dollar amount.
- Data columns with red headers indicate the payroll item requires manual linking. You can edit the titles of these headers. To manually link the data columns to the appropriate boxes, select the box to which the data must be linked from the column’s submenu. As the data columns are linked to boxes, the red headers will become green.

**Note:** If a data column is not linked to a box, its data is not printed or displayed on the W-2 or W-3.

28. Some of the data columns may be undefined. To link undefined data columns to boxes, click on the header of the data column. From the submenu, select the box to which the data must be linked.

**Note:** It is essential that you print and review your data. You may think an on-screen scan of the data is sufficient, but mistakes are often easier to see on paper.

29. After you verify all data is correct and linked, you can print and review the W-2 Summary Report that lists all the employees and their W-2 information on plain paper.

▶ **Processing W-2 copies from the W2 Preparer Screen**

1. From the action bar of the W2 Preparer screen, click the copy of the W-2 to process. For example, to print a W-2 Summary Report, click **W2 Report** on the action bar. A Verification of Links message appears.

**Note:** Clicking **OK** signifies that you have verified the data and links are correct. Neither Aatrix Software nor Blackbaud is responsible for errors on forms submitted to the government. If you have not verified the data, click **Cancel**.

2. To confirm you have double-checked and linked the data, click **OK**. A Report Steps message appears.
3. Click **OK**. The W-2 Summary Report screen appears.
4. From the action bar, click **Print**. The Print screen appears.
5. In the **Preferences** frame, select the paper source, number of copies, and page range to print.
6. In the **Printer** frame, in the **Name** field, select a printer.
7. If this is the first time printing a form on this printer, or if you have changed printers, click **Page Align**. The Page Align screen appears.

Click **Print Alignment Form** and **Print Test Page**. Refer to the printed alignment form to align the Test Page as necessary and then click **Done**. The Print screen appears.

**Note:** Clicking **Agree** signifies that you have verified the data is correct. Neither Aatrix Software nor Blackbaud is responsible for errors on forms submitted to the government. If you have not verified the data, click **Double Check**.

8. Click **OK**. The W-2 Summary Report prints on the printer you selected.
9. Review the printed W-2 Summary Report.  
If the W-2 Summary Report is not correct, click **File, Exit** on the menu bar and then click **No**. The W2 Preparer screen appears. Make changes as necessary and then return to step 1.  
If the W-2 Summary Report is correct, click **Save** and then **Next Step** on the action bar. The Verify Report Complete message appears.
10. To confirm you have double-checked the data, click **Agree**. The W-2 Summary Report screen appears.
11. To print a copy of the W-2 Summary Report for your records, click **Print** and then **Next Step** on the action bar.

**Note:** You can eFile your report information with the Aatrix eFile service. To eFile, you must be registered for this service. For information about enrolling for eFile, see “Enrolling in eFile” on page 77.

12. To mail a certified copy to the federal agency, click **Print**. Otherwise, click **eFile** and then see “eFiling a report” on page 78.  
The Processing Complete message appears.
13. Click **Yes**. The W2 Preparer screen appears.
14. To process another copy, go to step 1.
15. When all W-2 copies are processed, click **File, Save** on the menu bar to save the W-2 information.
16. From the menu bar, click **File, Exit** to exit the W2 Preparer screen.

▶ **eFiling a W-2 from the W2 Preparer Screen**

You can eFile your report information with the Aatrix eFile service. To eFile, you must be registered for this service. For information about enrolling in eFile, see “Enrolling in eFile” on page 77.

1. From the action bar of the W2 Preparer screen, click **eFile**.

If you have already signified you have verified the data and links, the Aatrix eFile – Login screen appears. Go to step 6.

Otherwise, the Verification of Links message appears.

**Note:** Clicking **OK** signifies that you have verified the data and links are correct. Neither Aatrix Software nor Blackbaud is responsible for errors on forms submitted to the government. If you have not verified the data, click **Cancel**.

2. To confirm you have double-checked and linked the data, click **OK**. The eFile screen appears.
3. In the **eFile Options** frame, select which copies to file. The **Forms that will be submitted** field lists the copies that will be filed.
4. Click **OK**.
5. If you selected **All**, **Fed/State**, or **State** in the **eFile Options** frame, the State List screen appears. Select the state to which you are submitting copies of the employees' W-2s. To select all states, click **Check All**. To select no states, click **Check None**.  
After you select the state, click **Continue**.
6. The Aatrix eFile - Login screen appears. For more information about eFiling, see "eFiling a report" on page 78.

## Preparing for the First Payroll of the New Year

To prepare **Payroll** for the new tax year, verify or update the tax settings on Pay Types, Deductions, and Benefits pages in *Configuration*. We also recommend you review employee records that have any changes to their tax settings. You can make changes to the tax tables even if you have not printed W-2s for the current year.

### Create Your Pay Schedules

Employees' pay types, benefits, and deductions will not calculate in the new year unless a new pay schedule has been created. We recommend using the same schedule ID for consecutive years, so the default schedule on employee records updates automatically.

**Note:** If you calculate attendance based on pay period, you must use the same schedule ID for each payroll year.

► **Copy an existing pay schedule**

1. In *Configuration*, click **Schedules**.

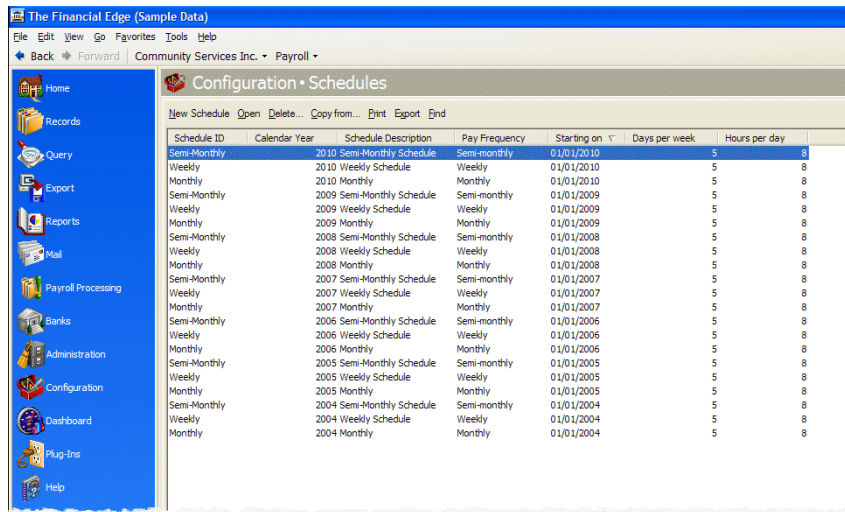

2. Highlight the schedule to copy and click **Copy from**.
3. On the New Schedule screen, make your changes.
4. Click **Save and Close**.

► **Add a new pay schedule**

1. In *Configuration*, **Schedules**, click **New Schedule**.

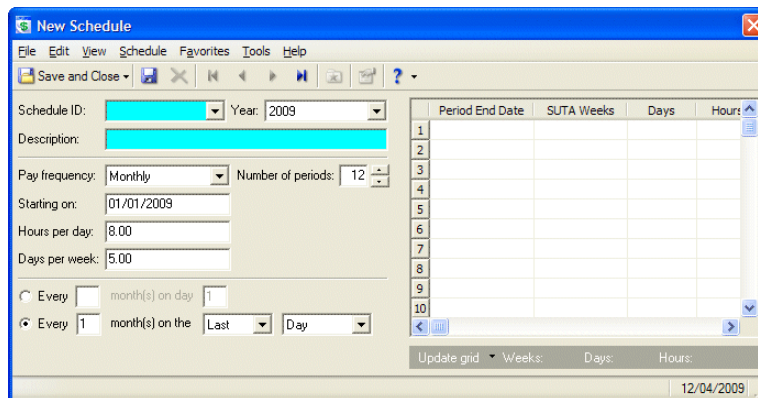

2. Enter a schedule ID, description, and year.
3. In the **Pay Frequency** field, select how often to issue payments.
4. In the **Number of periods** field, select the total number of pay periods for the year.
5. In the **Starting on** field, enter the earliest possible period end date.
6. In the **Hours per day** field, enter the number of hours an employee works per day.
7. In the **Days per week** field, enter the number of days an employee works per week.
8. Click **Update grid** and then click **Save and Close**.

## Tax Table Changes

You can edit the existing tax tables to reflect tax changes for future periods. However, for audit trail purposes, we recommend you add new tax tables that reflect the changes to the taxes. If you add new tax tables when the amounts or percentages change, you can check historical calculations against the tax tables that were applicable at the time.

To load updated tax table defaults, you must create a new tax table for the upcoming tax year and then restore table defaults. To do this, access the Tax Tables tab in *Configuration* and create a new state or federal tax table. To load the updated defaults, access the **Federal** or **State** menu and select **Restore Defaults**.

### Create a Federal and State Tax Table

When you install the end-of-year update, federal and state tax table files are updated based on changes submitted to Blackbaud before November 30. Because tax changes can be made after this date, we strongly recommend verifying your tax tables match the annual tables of the Circular E (PDF) to ensure accuracy.

After you've installed the end-of-year update, you're ready to create your federal and state tax tables. When you create the new tax tables, the rates default based on the updated values in the tax table file.

#### ► Create a federal and state tax table

1. In *Configuration*, click **Taxes**.
2. Select "Federal taxes" or "State taxes" from the **Tax type** drop-down list.
3. Click **New Tax**.

Wage Over	Rate
\$2,650.00	10.0000
\$10,400.00	15.0000
\$35,400.00	25.0000
\$84,300.00	28.0000
\$173,600.00	33.0000
\$375,000.00	35.0000

4. Enter an effective date.
5. Complete the description and other required fields.
6. Click **GL Distribution** on each tab to enter withholding, liability, and expense accounts.
7. Click **OK** and then click **Save and Close**.

## Update Employee Information

With the new year comes potential changes to pay types, benefits, deductions, or tax declarations. Verifying this information is updated and correct will help ensure a smooth first payroll run in January.

### Pay Types

Pay type records define the pay rate or amount for regular, overtime, special, and other pay types. You can create pay types for many varieties of employee compensation, including salary, hourly, overtime, and bonus pay. When you pay employees, you can do so according to the default schedule, or you can select specific dates.

### Benefits and Deductions

There are two options to update benefits and deductions depending on how many records need to be updated. For changes specific to each employee, use the **Change Compensation Wizard**.

If you need to make the same change for a large number of employees, use **Create Group Assignment**. This option allows you to select employees using filters to update all records at the same time.

#### ► Change Compensation Wizard

1. In Records, Employees, open the employee record.
2. Select the Compensation/Deductions tab and click **Change Compensation**.

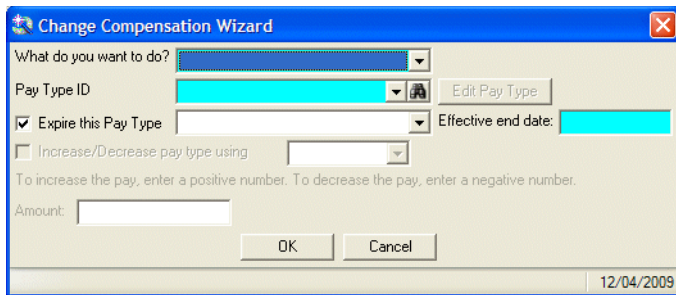

3. In the Change Compensation Wizard, select Copy Existing [compensation type].
4. In the ID field, click the binoculars and select a compensation type to copy.

**Note:** You must select a compensation type currently assigned to the employee.

5. Mark the Expire this [compensation type] checkbox and enter an effective end date.
6. Mark the Increase/Decrease [compensation type] using checkbox and enter an amount.

**Note:** To increase the [compensation type], enter a positive number. To decrease the benefit, enter a negative number.

7. Click **OK**. The new compensation type will become effective the day after the existing compensation type expires.

## ► Create Group Assignments

1. In Payroll Processing, click Create Group Assignments.

2. On the Options tab, select Copy existing records onto employees.
3. Select Benefit or Deduction from the Copy existing drop-down list.
4. In the ID field, click the binoculars and select a compensation type to copy.

**Note:** You must select a compensation type currently assigned to the employee.

5. Mark the Expire this [compensation type] checkbox and enter an effective end date.
6. Mark the Increase/Decrease [compensation type] using checkbox and enter an amount.  
To increase the [compensation type], enter a positive number. To decrease the benefit, enter a negative number.
7. Select the Filters tab and define the appropriate filters.
8. Select the Assignment Grid tab to review the records that will be updated. Depending on the compensation type and defaults defined, additional information such as hours or amounts may be required.
9. Click Process Now and then Yes to confirm the group assignment. The new compensation type will become effective the day after the existing compensation type expires.

## Employee Changes

Verify employees tax settings on the Tax Settings tab of the employee record. Regular pay for employees can have one of four settings:

- Use settings on pay types assigned to employee
- Withhold Tax on all pay types assigned to employee
- Do Not Withhold or Report Earnings on assigned pay types
- Report Earnings Only - No Withholding on assigned pay types

It is important that you understand these settings and how they affect withholdings, tax returns, and employees' W-2s.

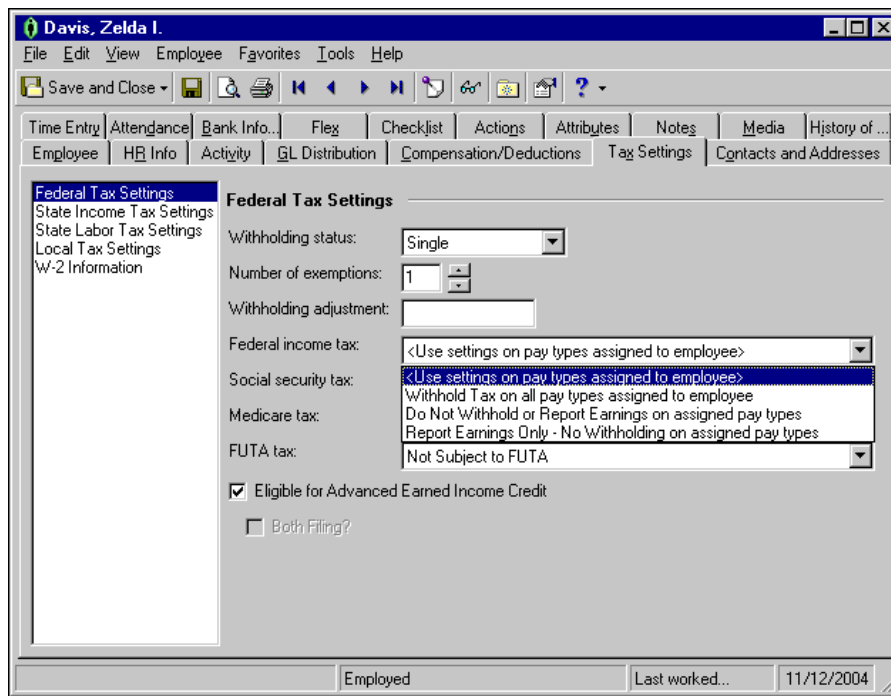

## Tax Reports

In **Payroll**, you can use State and Federal Tax Reports to produce state and federal reports for withholding taxes, unemployment wage reports, and new hire reports.

**Note:** You can download the Circular E, MMREF-1, and specifications for filing various tax forms, from [www.irs.gov](http://www.irs.gov).

Creating tax reports is similar to the process of creating other types of reports and mail. You can view, edit, save, print, or eFile tax reports.

## Registering Tax Reports

Before you can print or eFile tax reports, you must purchase a registration code. Prior to registering, all reports are available in demonstration mode. When you print a report, a DEMO watermark runs diagonally across the page so the report cannot be filed. The demonstration mode allows you to “try before you buy” all tax reports.

If you have an Internet connection, you can register directly from an open tax report. Otherwise, you can call Blackbaud Support at 1-800-468-8996 to receive your registration code. Once you receive the registration code, you can enter it on the Registration screen to unlock the reports.

Registration is valid for one year. In the last quarter of your registration, you receive a warning message that your registration will expire soon. If you have an Internet connection, you can renew directly from the warning message. If you do not have an Internet connection, you must call Blackbaud Support to receive a renewal registration code.

▶ **Registering tax reports using an Internet connection**

If you are connected to the Internet, you can register directly from a tax report.

**Note:** If your computer is connected to a network, you may receive an error message that says: “An Internet connection failure occurred. Proxy authentication required.” This is related to your network security. You should contact your system administrator about how to resolve this.

1. From the Tax Reports page in *Mail*, click **State and Federal Tax Reports**.

The first time you click the **State and Federal Tax Reports** link, a message appears asking if you want to install State and Federal Tax Reports. Click **Yes** and the program installs automatically.

When the installation is complete, click **OK** and the User Registration screen appears.

The **Company Name** and **EIN** fields display your organization’s name and EIN number as entered in *Payroll Configuration*.

2. In the **Contact First** and **Last Name** fields, enter the contact person for tax reporting.
3. In the **Address, City, State, Zip** fields, enter the contact’s address information.
4. In the **Phone** and **Email** fields, enter the contact’s phone number and email address.
5. Click **OK** to complete the registration and return to the state or federal tax report screen.

▶ **Registering tax reports without an Internet connection**

If you are not connected to the Internet, call Blackbaud Support at 1-800-468-8996 to receive your registration code.

1. To access the Registration screen, click **Register** on the demonstration mode warning screen that appears when you access a state or federal tax report, or select **Help, Registration** from the menu bar of an open report. The Registration screen appears.
2. The **Products Registered to EIN** field displays your company’s E.I.N (Employer Identification Number).
3. In the box at the bottom of the screen, enter the registration code provided by Blackbaud Support and click **Enter**.  
A list of reports, their report descriptions, and expiration dates appears in the center box.
4. Click **Done** to complete the registration and return to the state or federal tax report screen.

## State Tax Reports

You can create state tax reports for official filing in several formats, depending on the type of report and the limitations set by state and federal authorities.

▶ **Creating state tax reports**

**Note:** The first time you click the **State and Federal Tax Reports** link in *Mail*, a message appears asking if you want to install State and Federal Tax Reports. Click **Yes** and the program installs automatically.

1. From the **Payroll** Mail page, click **State and Federal Tax Reports** or select the State and Federal Tax Reports tab. The State and Federal Tax Reports page appears.

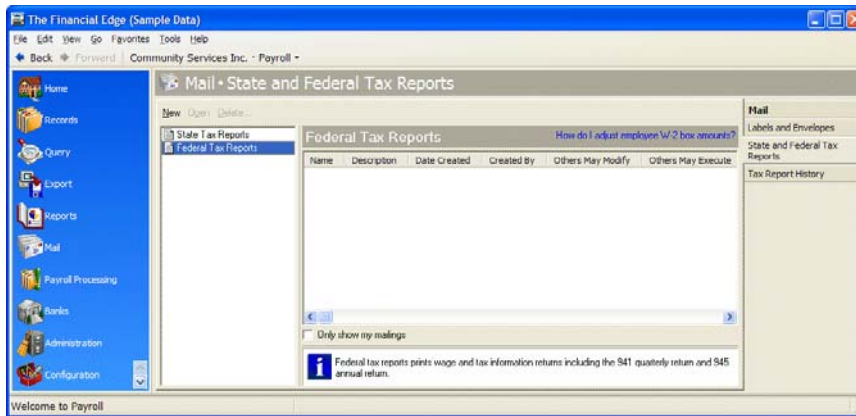

2. In the list on the left, select **State Tax Report** and click **New** on the action bar. The New State Tax Reports screen opens on the General tab.
3. In the **State** field, select the state to create the report for.
4. In the **Report name** field, select the type of report to create.
5. The **Description** box displays the description of the report.
6. In the **Reporting period** field, select the period to include. Depending on the report, additional fields appear for you to select the quarter, month, year, or range.
7. Mark **Create an output query of employees** to create a query of employees included in the report.

8. Select the Filters tab.

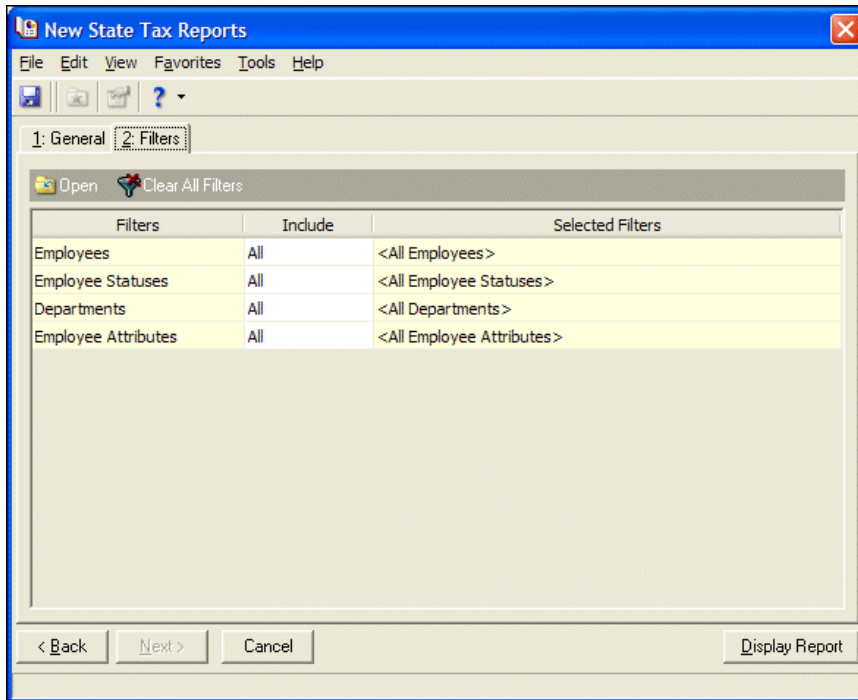

9. In the filters grid, you can filter the employees or departments to include.

**Note:** The yellow status bar at the top of the screen displays which copy of the report you are viewing.

10. Click **Display Report**. The state report opens to the Review/Edit screen.

Enter date business was registered with the SCESC (MMYY): 12/08		Enter quarter date liability was accomplished (YYQ):	
Cut carefully along dotted line			
Form 10/25/04 NAME ADDRESS Community Services Inc. 1234 Main Street Charleston SC 29402-7913		SCESC ACCT NO.	QUARTER ENDING DATE
			12/31/08
		CURRENT FEIN	11-2233445
2 A. TOTAL WAGES PAID THIS QUARTER B. LESS EXCESS OVER \$7,000 (SEE ITEM 2B ON INSTRUCTIONS) C. NET TAXABLE WAGES (ITEM 2A MINUS 2B)		0.00 0.00 0.00	
3 A. TOTAL CONTRIBUTIONS DUE (ITEM 3C TIMES-)		0.0000 0.00	
B. CONTINGENCY ASSESSMENT DUE (0.0006 or 0.0000) (ITEM 3C TIMES-)		0.0000 0.00	
4 INTEREST DUE		0.00	
5 PENALTY DUE		0.00	
6 LESS OUTSTANDING CREDIT OF \$		0.00	
7 TOTAL AMOUNT DUE THIS QUARTER MAKE REMITTANCE PAYABLE TO: SCESC		0.00	

11. Some fields already contain payroll information from your database.

- Enter information in all red fields; these are required. You can use the **TAB** key to quickly move from one red field to the next.
- You can edit blue fields. Once you enter data in a red field, it changes to a blue field.

12. Click **Next Step**. The Verify Report Complete screen appears reminding you to verify all information included in report. Click **Recheck** to return to the report and make any necessary changes or click **Agree** to continue.

13. When you click **Agree**, the My Copy screen appears displaying a preview of your copy of the report.

Enter date business was registered with the SCESC (MMYY):		1208	
Enter quarter date liability was accomplished (YYQ):		084	
<b>Cut carefully along dotted line</b>			
FORM NO. 107			
NAME ADDRESS			
Community Services Inc.			
1234 Main Street			
Charleston SC 29402-7913			
L.B.		L.E.	
L.A.		CH. AREA	
1. Number of covered workers who worked during or received pay for the period ending on or before the 12th of the month.		6 5 5	
		MONTH1 MONTH2 MONTH3	
		12/17/08	
SIGNATURE		Date	
PREPARER'S TELEPHONE NUMBER: (843) 555-1234			
EMPLOYER'S CERTIFICATION: I CERTIFY THAT THE INFORMATION CONTAINED IN THIS REPORT AND ANY SUBSEQUENT PAGES ATTACHED IS TRUE AND CORRECT AND NO PART OF THE TAX WAS OR IS TO BE DEDUCTED FROM THE EMPLOYEE'S WAGES.			
SCESC ACCT. NO.		QUARTER ENDING DATE	
353453		12/31/08	
CURRENT FEIN		11-2233445	
2 A. TOTAL WAGES PAID THIS QUARTER		0.00	
B. LESS EXCESS OVER \$7,000 (SEE ITEM 2B ON INSTRUCTIONS)		0.00	
C. NET TAXABLE WAGES (ITEM 2A MINUS 2B)		788888.00	
3 A. TOTAL CONTRIBUTIONS DUE (ITEM 2C TIMES .0000)		69422144.00	
B. CONTINGENCY ASSESSMENT DUE (ITEM 2C TIMES .0000 or 0.0000)		6311104.00	
4 INTEREST DUE		0.00	
5 PENALTY DUE		0.00	
6 LESS OUTSTANDING CREDIT OF \$		0.00	
7 TOTAL AMOUNT DUE THIS QUARTER MAKE REMITTANCE PAYABLE TO SCESC		75733248.00	
1 353453 6 084 0000 8 1208 084 2			

14. Click **Print** to print a copy for your records. The Print screen appears where you can select the printer, the number of copies, and adjust the page alignment. Click **OK** to print. You return to the My Copy screen.
15. Click **Next Step**. The State Copy screen appears where you can print or eFile the State copy of the report.
- Click **Print** to print the report. The Print screen appears where you can select the printer, the number of copies, and adjust the page alignment. Click **OK** to print. When printing finishes, a message appears asking if you are finished processing the report. Click **Yes**.
  - Click **eFile** to eFile the report. The Aatrix eFile - Login screen appears. For more information about eFiling a report, see "eFiling Tax Reports" on page 77.
16. When you finish printing or eFiling, the report closes and you return to the New State Tax Reports screen. Click **Save and Close** to save the report and return to the State and Federal Tax Reports page.

## Federal Tax Reports

You can create federal tax reports for official filing in several formats, depending on the type of report and the limitations set by federal authorities.

### ► Creating federal tax reports

**Note:** The first time you click the **State and Federal Tax Reports** link in *Mail*, a message appears asking if you want to install State and Federal Tax Reports. Click **Yes** and the program installs automatically.

1. From the **Payroll** Mail page, click **State and Federal Tax Reports** or select the State and Federal Tax Reports tab. The State and Federal Tax Reports page appears.

2. In the list on the left, select **Federal Tax Reports** and click **New** on the action bar. The New Federal Tax Reports screen opens on the General tab.
3. In the **Report name** field, select the type of report to create.
4. The **Description** box displays the description of the report.
5. In the **Reporting period** field, select the period to include. Depending on the report, additional fields appear for you to select the quarter, month, year, or range.
6. Mark **Create an output query of employees** to create a query of employees included in the report.

7. Select the Filters tab.

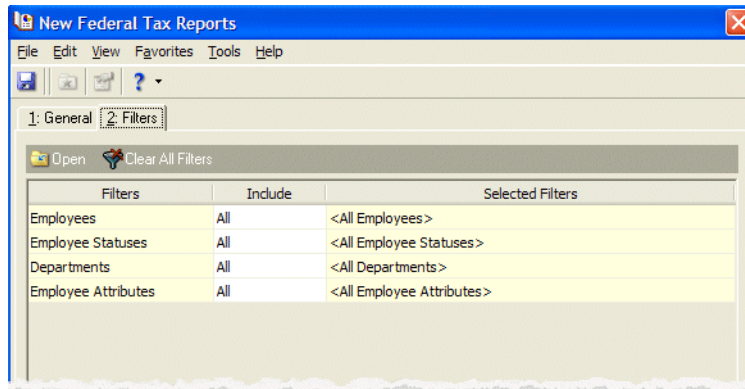

8. In the filters grid, you can filter the employees or departments to include.

**Note:** The yellow status bar at the top of the screen displays which copy of the report you are viewing.

9. Click **Display Report**. The federal report opens to the Review/Edit screen.
10. Some fields already contain payroll information from your database.
  - Enter information in all red fields; these are required. You can use the **TAB** key to quickly move from one red field to the next.
  - You can edit blue fields. Once you enter data in a red field, it changes to a blue field.
11. Click **Next Step**. The Verify Report Complete screen appears reminding you to verify all information included in report. Click **Recheck** to return to the report and make any necessary changes or click **Agree** to continue.
12. When you click **Agree**, the My Copy screen appears displaying a preview of your copy of the report.
13. Click **Print** to print a copy for your records. The Print screen appears where you can select the printer, the number of copies, and adjust the page alignment. Click **OK** to print. You return to the My Copy screen.
14. Click **Next Step**. The Filing Options screen appears where you can print or eFile the Federal copy of the report.
  - Click **Print** to print the report. The Print screen appears where you can select the printer, the number of copies, and adjust the page alignment. Click **OK** to print. When printing finishes, a message appears asking if you are finished processing the report. Click **Yes**.
  - Click **eFile** to eFile the report. The Aatrix eFile - Login screen appears. For more information about eFiling a report, see “eFiling Tax Reports” on page 77.
15. When you finish printing or eFiling, the report closes and you return to the New Federal Tax Reports screen. Click **Save and Close** to save the report and return to the State and Federal Tax Reports page.

## Updating Tax Reports

**Warning:** If you install *Aatrix* on *Vista* with User Account Control (UAC) Admin Approval Mode enabled, the UAC Elevation Prompt displays. Contact your system administrator for more information about UAC and entering the necessary credentials.

Each quarter you must run a mandatory update that loads new forms or changes to existing reports. You must be connected to the Internet to run updates.

### ► Updating tax reports

1. From an open state or federal tax report, click **Display Report**.

If you are due to update, a message appears asking if you want to update now. Click **Yes** to run the update or **Exit** to run it later. You cannot run reports until you run the update.

2. If you click **Yes**, the Aatrix Update Client screen appears while the program downloads to files to update. When this is complete, the Aatrix Update Client - File Selection screen appears listing all the forms that are new or have updates.
3. Select the forms to update and click **Next**. The update processes.
4. When the process is complete, click **Close**.

## eFiling Tax Reports

**Warning:** If you install *Aatrix* on *Vista* with User Account Control (UAC) Admin Approval Mode enabled, the UAC Elevation Prompt displays. Contact your system administrator for more information about UAC and entering the necessary credentials.

You can eFile your tax reports with the Aatrix eFile service. To eFile your tax reports, you must select an eFile option on the Processing Options screen of the Filing Wizard.

To eFile, you must be registered for this service. For more information about Aatrix eFile services, see the Aatrix Web site at [www.aatrix.com](http://www.aatrix.com).

### ▶ Enrolling in eFile

When you enroll in the Aatrix eFile program, you can file tax reports electronically to state and federal agencies. You must be connected to the Internet to enroll in the Aatrix eFile program from State and Federal Tax Reports.

1. From an open state or federal tax report, click the **eFile** button on the toolbar or select **File, eFile** from the menu bar. The Create a Login screen appears.
2. Enter your user name and password. The accounting package you enter should be the accounting package you use for your payroll data. Do not list Aatrix unless you are using Aatrix Top Pay for Mac.
3. Click **Next**.
4. Click **Next**. The Enter Contact Information screen appears.
5. Enter your contact information. Fields with an asterisk are required.
6. Click **Next**. The Enter Taxpayer Information screen appears.
7. Enter information about the company you are filing for. If you are filing for your own company, mark the checkbox to use the contact information you entered on the previous screen.
8. Click **Next**. The Enter Taxpayer Bank Account Information screen appears.
9. In order for the eFile center to make state or federal payments to agencies, you must enter your bank account information. If you will not be making payments through the eFile center you can leave the bank account information dialog blank. If you decide later that you want the eFile center to make payments you can add the information under the Enrolled Taxpayers tab of the eFile website.
10. Click **Next**. The Enter Taxpayer Filing States screen appears.
11. Select the states you will be filing for and click **Next**. The Verify Enrollment Information screen appears.
12. Verify the information is correct and click **Save Changes**. The Enrollment Accepted screen appears.
13. You must print the authorization form, sign it and fax it back to the eFile center before you are able to submit any forms to the eFile center. You can always get a copy of the authorization form under the Enrolled Taxpayer tab of the eFile website.
14. Click **Print Authorization Form**. The Taxpayer Authorization screen appears.

15. You can print and fax this form back to the eFile center. Once the eFile center receives the fax, an email confirmation will be sent to you. You can then use your new user name and password to log in and complete the eFile process.

▶ **eFiling a report**

You must be connected to the Internet to eFile reports.

1. Once you have completed the Process W-2 Filing wizard, click **Submit** to access the Filing Options screen.
2. Click **eFile** to access the Aatrix eFile Center. For more information about the Aatrix eFile Center, see the Aatrix Web site at [www.aatrix.com](http://www.aatrix.com).

## Tax Report History

On the Tax Report History page, you can access saved state or federal tax reports. When you open a saved report, you can view, edit, or print the static results. “Static” means the report results do not include changes made to the **Payroll** database since you last ran the report. To update a report, simply open the saved report parameters on the State and Federal Tax Reports page, and run the report again.

▶ **Viewing saved reports**

1. From the **Payroll** Mail page, click **Tax Report History**. The Open Report screen appears.

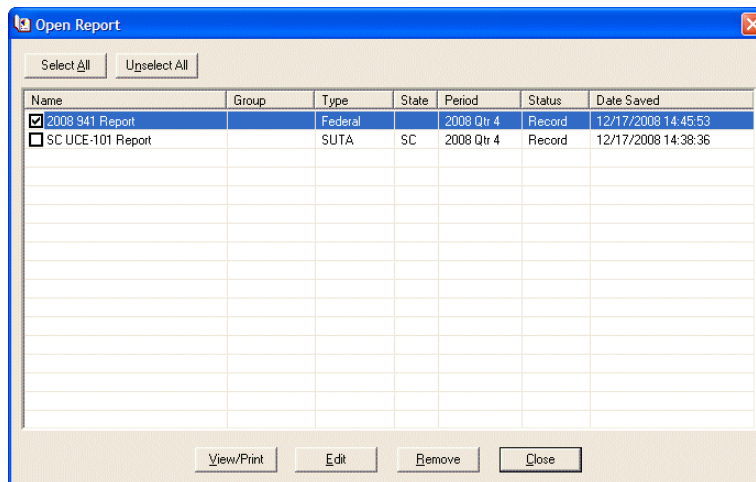

2. Mark the checkbox for the report you want to open.
3. Click **View/Print**. The report opens in view-only format. You cannot make changes from this screen.
4. When finished viewing, you can close, print, remove, or eFile the report.

### ▶ Editing saved reports

1. From the **Payroll** Mail page, click **Tax Report History**. The Open Report screen appears.

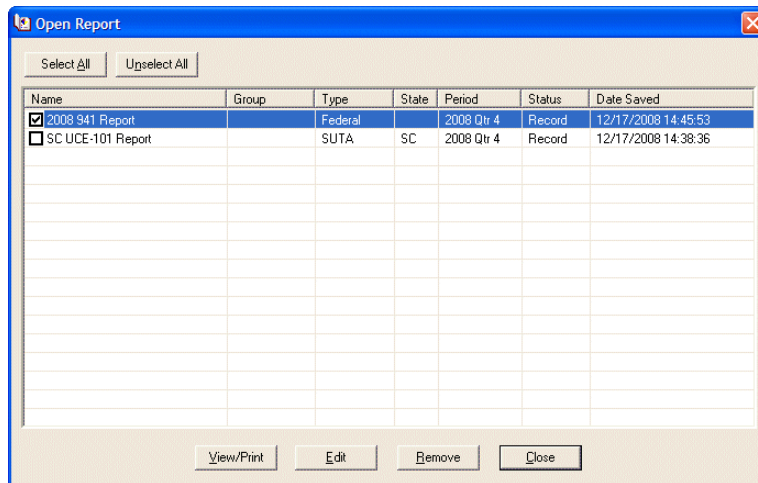

2. Mark the checkbox for the report you want to edit.
3. Click **Edit**. If you are editing a completed report, a message appears notifying you that a copy of the report is created for editing.

A “completed” report is a report for which you have entered all information on the Review/Edit screen and clicked **Agree** on the Verify Report Complete screen. These reports have a checkmark in the **Completed** column on the Open Report screen. When you edit a completed report, the edits are made to a copy of the report. The original remains untouched and you can still access or delete it from the Open Report screen.

4. Click **OK**. The report opens.
5. Make changes as needed and then save and close, print, or eFile.

### ▶ Deleting saved reports

1. From the **Payroll** Mail page, click **Tax Report History**. The Open Report screen appears.

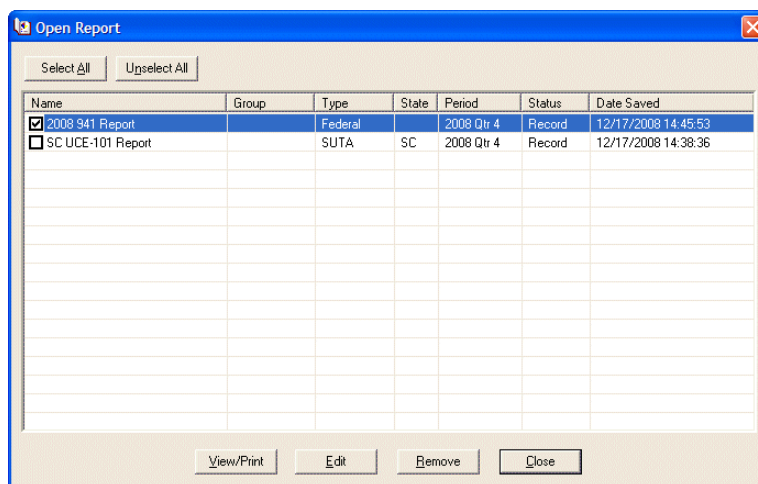

2. Mark the checkboxes for the reports you want to delete.
3. Click **Remove**. The reports are removed.

# Tax Adjustments

Before generating W-2s, we recommend you reconcile the fourth quarter 941 tax report to ensure error-free processing. You can use the following table to reconcile form 941 line by line:

941 Line Number	Report Name	Report Options	Manual Calculations
Line 1	Payroll Register	Select same months reported on the 941. Create an output query and view the number of employees on Results tab.	
Line 2	Adjusted Gross Wage Report	Grand Total line for Federal Tax	See Reference 1
Line 3	Payroll Register	In Summary by Pay stub ID and include Taxes on the General tab. Select Federal tax on the taxes line of Filters tab.	
Line 5a	Adjusted Gross Wage Report	Grand Total line for Social Security	See Reference 2
Line 5c	Adjusted Gross Wage Report	Grand Total line for Medicare	Medicare Taxable Wages * 2.9% (Employer + Employee Percent)
Line 7a			Difference between line 6 and (Social Security and Medicare tax withheld from wages + Employer Social Security and Medicare Liability) See Reference 3
Line 8	Payroll Register	In Summary by Pay stub ID for the same period as the 941 report. (Federal W/H column + [(Soc Sec + Medicare columns) *2])	Add lines 6 and 7h
Line 9	Payroll Register	In Summary by Pay stub ID and include only Advanced EIC.	

### Reference 1:

Gross Wages (Payroll Register - include Gross Pay)

Less:

Wages Not Subject to Federal Tax (Run Payroll Register in detail and look for “N” to Federal Tax)

Pay Types not subject to Line 2 - Include on Line 2 = N (Pay Type Code Table and Payroll Register specifying those pay types on the Filters tab)

Deductions reducing Line 2 - Reduce for Line 2 = Y (Deduction Code Table and Payroll Register specifying those Deductions on the Filters tab)

Run the Payroll Register in detail and scan for each of the above settings. To find the totals, run the Payroll Register in summary and summarize by Pay stub ID and Quarter.

*Reference 2:*

Gross Wages (Payroll Register - include all Pay types)

Less:

Wages Not Subject to FICA Tax (Run Payroll Register in detail and look for “N” to FICA Tax)

Pay Types not subject to FICA - FICA = N (Pay Type Code Table and Payroll Register for those other pays)

Deduction reducing FICA - FICA = Y (Deduction Code Table and Payroll Register specifying those Deductions on the Filters tab)

Wages exceeding the current Social Security limit

**Note:** The FICA flag setting may have changed during the year. Print the Payroll Register to verify the change on Pay Types and Deductions from one check to the other. The FICA flag setting is stored with each historical check.

Run the Payroll Register in detail and scan for each of the above settings. To find the totals, run the Payroll Register in summary and summarize by Pay stub ID and Quarter.

Social Security Taxable Wages \* 12.4% (Employer + Employee%).

*Reference 3:*

Social Security and Medicare Taxes Withheld from Wages: Run the Payroll Register in summary by Pay stub ID including Social Security and Medicare withholdings. To include Employer Social Security and Medicare Liability, mark the checkbox to include Employer Expenses.

If you recently started using **Payroll** and Line 7a is more than a few cents, you may have omitted the Employer Expense when entering historical data. Also, this figure can be greater than a few cents if an employee’s FICA flag was set to Report Only, which updates the Employer Liability Line only.

## Frequently Asked Questions

**Q:** Can I run payroll for the new year before I run W-2s?

**A:** Yes. **Payroll** looks at historical data for only the W-2 calendar year to process forms.

**Q:** What happens if I calculate for the new year without adding or updating any tax tables?

**A:** If you do not update the tax information, your W-2s may not be accurate for the upcoming year and you will have to make payroll adjustments to correct this information. Also, your 941 tax report, state tax report, and local tax reports may be incorrect. In some cases, you will not be able to make adjustments to correct these reports. It is crucial that you make the necessary changes to your tax tables prior to running the first payroll of the new year.

**Q:** Are default tax table changes automatically loaded after installing the end-of-year update?

**A:** No, the updated tax table information is not automatically loaded into your tax tables. To take advantage of updated defaults, you must create a new tax table for the upcoming tax year and then restore table defaults. To do this, access the Tax Tables tab in *Configuration* and create a new state or federal tax table. To load the updated defaults, access the **Federal** or **State** menu and select **Restore Defaults**.

**Q:** If there is not a hard close in **Payroll**, how does the program know we are entering a new year?

**A:** Most reports within **Payroll** are based upon check dates or period ending dates, which you specify when running the reports. W-2s are run based on a calendar year. All check information that falls within the calendar year that you specify will be reflected in the appropriate boxes on the W-2.

**Q:** Where do I alter box 14 and 15 information for each employee's W-2?

**A:** This information is defined on the Tax Settings tab of the employee record. On the Taxes tab, you will see a W-2 option. This is where both box 14 and box 15 information is defined. Deductions, Pay Types, and Local Employer Only tax can all print in Box 14 (maximum of three per employee).

**Q:** An employee left the organization, so I entered a termination date and reason. When I calculate for the new year, the employee is still included. Why?

**A:** When creating payroll calculations, you can choose to calculate for all statuses or selected statuses. You may want to deselect employees with a terminated status.

## Additional End-of-Year Resources

Have additional questions about the end-of-year process? Check out these resources:

- [W-2 Wizard](#), an interactive wizard that takes you step-by-step through the process of making adjustments and correcting information.

The W-2 Wizard is not compatible with Internet Explorer. To access the wizard, you must use **Chrome** or **Firefox** as your web browser.

- [Knowledgebase](#) to find answers to how-to questions and troubleshoot software issues.
- [Forums](#) to discuss best practices with your peers and review shared Client Documents.
- [Blackbaud Forms](#) to order W-2 and other tax forms.