



Museum Board of Trustees

Board Chair

Ryan J. Hagemann

Collections Chair

Cameron Kerr

Finance Chair

Lori Ray

Development Chair

Tom Triplett

Governance Chair

Nelson Mathews

Executive Director

Dana Whitelaw, Ph.D.

Marilyn Beem
Ryan W. Bounds
Gretchen Brooks
Bobby Brunoe
Abigail Cannon
Kathryn Collins
Gary Cutler
Gail Hayes Davis
Julie Drinkward
Delia Feliciano
Jim Franzen
Peter J. Hall
Margi Heater
Sharon Hewitt
Andy Jordan
Al Kennedy
Randy Miller
Romy Mortensen
Josh Newton
Kevin Palmer
Don Paterson
Greg Rasmussen
Peter Richter
Steve Shropshire
Susan Skalski
Justin Snyder
Andrea Streedain
Rich Winingar

Life Trustee

Michael P. Hollern



A Museum for All

By Ryan J. Hagemann
High Desert Museum Board Chair

The core of the High Desert Museum's mission has long been to share dynamic, educational exhibitions and programs, as well as to create a welcoming atmosphere for all. Thanks to your support, the Museum experienced a banner year of making this mission a reality.

Over the past five years, our attendance has increased by 26 percent – record-breaking growth for the Museum! Last year, nearly 200,000 visitors were able to observe the agility of otters, discover a porcupine sleeping in a tree, pump water on a 1904 ranch, and reflect on a landscape painting by James Lavadour.

In part, this growth is augmented by our expanding initiatives to extend access to the Museum to those who might not otherwise be able to visit. Last year, through these initiatives, 18,498 individuals entered for free or at a reduced rate. For example, we expanded our National Endowment for the Arts Blue Star Museum program, which provides free admission to active duty military and their families, from the summer to year-round.

Other initiatives have continued to make the Museum accessible to community members. During the federal furlough last spring, we offered federal employees and their families free admission. Our quarterly Museum & Me events enable individuals who experience disabilities and their families to visit after hours at no cost, and Little Wonders provides free memberships to Head Start families.

Our growing number of visitors are experiencing new, innovative programming. With the support of a prestigious Oregon Community Foundation Creative Heights grant, the Museum's recent exhibition, *Desert Reflections: Water Shapes the West*, brought together artists, scientists, culture keepers, poets and scholars to evoke new understandings of how water shapes the cultural and natural landscape of the American West. For its innovative and collaborative approach, the exhibition won the 2019 Charles Redd Center for Western Studies Award for Exhibition Excellence.

You are a vital part of making this growth possible. Thanks to you, as visitors, members, donors and volunteers, moments of wonder happen every day at the Museum.

HIGH DESERT MUSEUM

YOUR SUPPORT MAKES A DIFFERENCE



25,108
volunteer hours
valued at \$638,496

12,086
children served by our
educational programs

196,020
visitors,
a 26 percent growth in
attendance since 2014

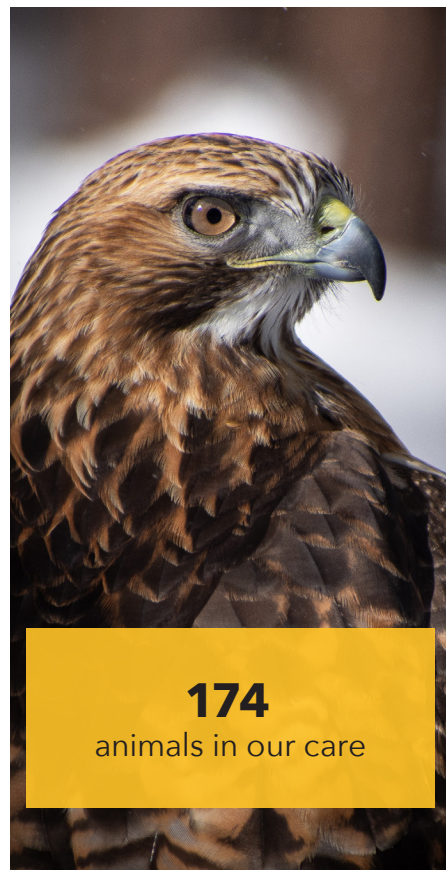

72
hours training for
area teachers



18,498
people able to access
the Museum with
reduced-price and free
admission programs



"It is so wonderful to have my child feel represented in a historical event that doesn't often include people who look like her."
– Parent chaperone's feedback on the diverse stories woven into the Oregon Encounters history program for elementary students



CHARITY NAVIGATOR
Four Star Charity

SEAL OF TRANSPARENCY
GOLD
GUIDESTAR

FINANCIAL SUMMARY

FOR THE FISCAL YEAR ENDING JUNE 30, 2019

SUPPORT AND REVENUE

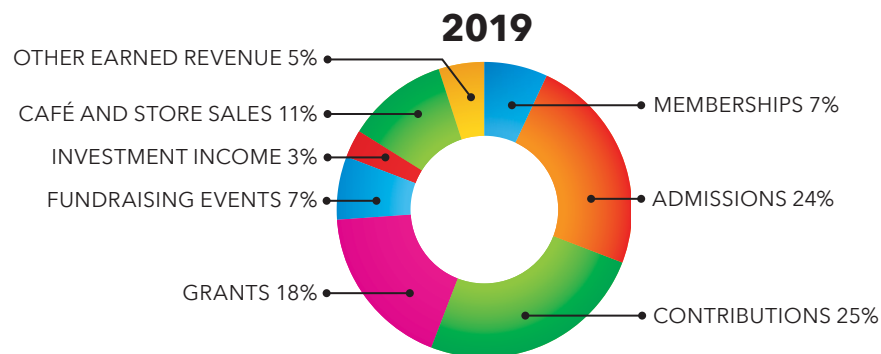

PROGRAMMATIC EFFICIENCY DOLLARS WELL SPENT

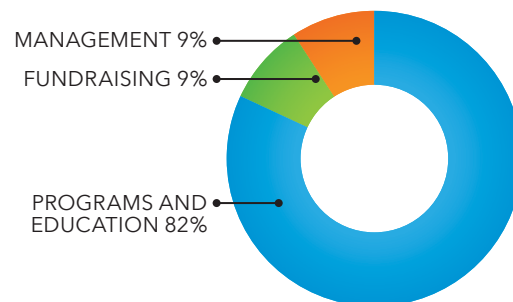

ATTENDANCE

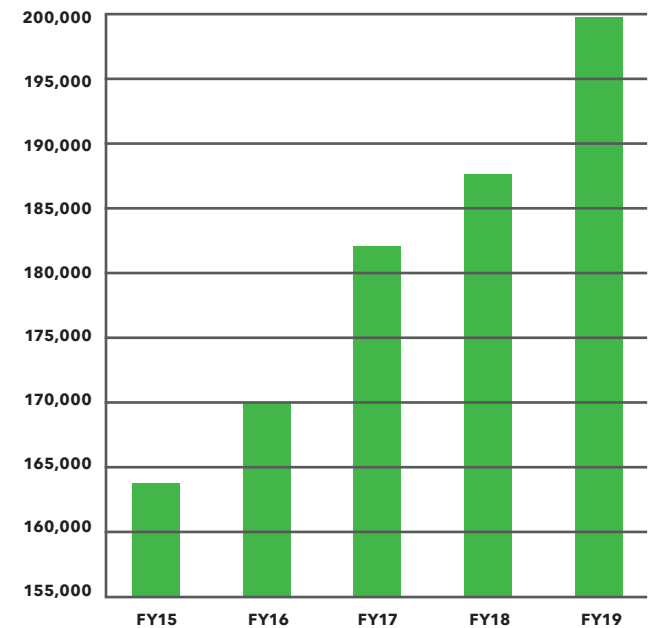

Statement of Financial Position (All Funds)

	2019	2018
ASSETS		
<i>Current Assets</i>		
Cash and cash equivalents	\$2,053,644	\$1,873,798
Receivables	\$233,207	\$204,245
Inventory	\$114,111	\$113,000
Prepaid expenses and deposits	\$95,087	\$94,045
TOTAL CURRENT ASSETS	\$2,496,049	\$2,285,088
Grants receivable, noncurrent	-	\$30,000
Endowment Investments	\$3,820,045	\$3,347,759
Fixed Assets, net	\$12,479,244	\$12,895,599
TOTAL ASSETS	\$18,795,338	\$18,558,446
LIABILITIES AND NET ASSETS		
<i>Current Liabilities</i>		
Accounts payable and accrued expenses	\$372,234	\$448,770
Deferred revenue	\$182,278	\$147,203
TOTAL CURRENT LIABILITIES	\$554,512	\$595,973
NET ASSETS		
<i>Unrestricted</i>		
Board designated endowment	\$670,408	\$600,340
Undesignated	\$12,942,689	\$13,354,462
Total unrestricted	\$13,613,097	\$13,954,802
Temporarily restricted	\$2,549,966	\$2,403,729
Permanently restricted	\$2,077,763	\$1,603,942
TOTAL NET ASSETS	\$18,240,826	\$17,962,473
TOTAL LIABILITIES AND NET ASSETS	\$18,795,338	\$18,558,446

With comparative totals for the year ending June 30, 2018

Statement of Financial Activities (All Funds)

	2019	2018
OPERATING SUPPORT AND REVENUE		
Memberships	\$399,630	\$354,681
Admissions, net of discounts	\$1,304,924	\$1,320,589
Contributions	\$1,374,881	\$818,243
Educational and program fees	\$226,299	\$143,977
Museum store and café sales, net of COGS	\$586,109	\$557,114
Grants	\$985,741	\$1,080,276
Fundraising events, net	\$396,803	\$352,547
Event rental	\$75,160	\$53,009
Investment income	\$139,857	\$276,907
Gain (loss) on disposal of assets	\$900	\$-
Other revenue	\$15,391	\$16,241
TOTAL OPERATING SUPPORT AND REVENUE	\$5,505,695	\$4,973,584
EXPENSES		
<i>Program Services</i>		
Exhibits	\$1,631,706	\$1,523,411
Education and program fees	\$827,131	\$863,411
Visitor services	\$687,580	\$712,914
Communications	\$579,315	\$475,007
Total program services	\$3,725,732	\$3,574,743
<i>Support Services</i>		
Management and general	\$398,931	\$245,163
Fundraising	\$422,658	\$358,485
Total support services	\$821,589	\$603,648
TOTAL OPERATING EXPENSES	\$4,547,321	\$4,178,391
GAIN (LOSS) BEFORE DEPRECIATION	\$958,374	\$795,193
Depreciation expense	\$680,021	\$651,390
Total change in net assets after depreciation	\$278,353	\$143,803

THANK YOU TO OUR DONORS, FOUNDATIONS AND CORPORATE SUPPORTERS GIVING FROM JANUARY 1, 2019 – DECEMBER 31, 2019

\$25,000+

Anonymous
Anonymous
Bend Cultural Tourism Fund
Bend Radio Group
Gretchen Brooks
Wayne & Julie Drinkward
Eva Chiles Meyer Fund #2 of OCF
First Interstate Bank
Gray Family Foundation
Hollis Fund of OCF
Institute of Museum & Library Services
James F. & Marion L. Miller Foundation
Maybelle Clark Macdonald Fund
Meyer Memorial Trust
Oregon Arts Commission
Oregon Community Foundation
R. H. Parker/United Foundation
Jan & Greg Rasmussen
Robert & Mercedes Eichholz Foundation
Charlotte & Joe Rodgers
Tom & Joan Triplett
Visit Central Oregon
Sally & Richard Wilson

\$10,000–\$24,999

Peter & Missy Bechen
The Bend Foundation
Jean & Bob Bennett
Bloomfield Family Foundation
Brooks Resources Corporation
Children's Forest of Central Oregon
City of Redmond - Redmond Municipal Airport
The Coit Family Foundation
Combined Communications
Peggy & Greg Cushman c/o Robert W. Chandler Fund of OCF
Bob Dickoff
Sean Easley
Energy Trust of Oregon
The Ford Family Foundation
Fred W. Fields Fund of OCF
Harvest Foundation
Jonas Family Foundation
Rebecca Julian
Julie & Frank Jungers
KBNZ
Connie & Lee Kearney
Lonza
Mid Oregon Credit Union
Craig & Lynne Moore
National Endowment for the Arts
National Endowment for the Humanities
Sanders & Danielle Nye
Oregon Heritage Commission
Kristie Marshall & David Parker
Merritt & Heather Paulson c/o Bobolink Foundation

Lori & Rod Ray
The Reser Family Foundation
Charlotte & Ken Richardson
Trish & Bill Smith
State of Oregon Tourism Commission
Sticky Co.
Tykeson Family Foundation
Jody Ward c/o Ward Family Fund of OCF
Carmen & Tom West
Zolo Media

\$5,000–\$9,999

AirLink CCT
Anonymous
Marilyn & Paul Beem
Bigfoot Beverages
Bonneville Power Administration
Fred & Susan Breidenbach c/o Breidenbach Family Gift Fund
Burlington Northern Santa Fe Foundation
Barbara & John Cadle c/o Porter & HelenmaeThompson Foundation
Chambers Family Foundation
Chubb
The Clabough Foundation
Conrad Clark c/o The Conrad Clark Fund of OCF
Ronald Cochran & Julia Kennedy Cochran
Margaret Ann Cole
Kathryn & Doug Collins
Craig W. & Linda J. Moore Family Fund of OCF
Jean & Jim Curran
Gary & Gigi Cutler
Robert J. & Leona DeArmond Public Foundation
Dogs Limited Training
Ernst Family Foundation
Explorer Media
Facebook Prineville Data Center
Nancy Fischer
Herbert A. Templeton Foundation
Sharon & Henry Hewitt
Sue & Mike Hollern
Carol & Peter Holzer
Horizon Broadcasting Group
Hugh & Jane Ferguson Foundation
James M. & Margaret V. Stine Foundation
Juan Young Trust
Karen Katzbeck & Bob Fuelleman
Cameron Kerr
KOHD
Katherine & Mark Kralj
Leslie & Randy Labbe
Shana & Andy Laursen
Kristin Luck
William & Gail McCormick
Martha & Tim McGinnis
News Channel 21 KTVZ

Old Mill District
Oregon College Savings Plan
Oregon Public Broadcasting
Nancy & Izzy Oren
Pacific Power Foundation
Pape Family Foundation
Portland Timbers Community Fund of OCF
Carol Scarcella
Strictly Organic Coffee Company
Sunriver Resort
Tate & Tate Catering
The Kinsman Foundation
TransCanada
Vern Tyerman
Lidia Watrud
Ed & Eloise Whitelaw
Janis & Randy Grout c/o Williamson Family Fund of OCF
Bruce & Gretchen Willison
Richard Winger
Bob & Mary Anne Woodell

\$2,500–\$4,999

Alex Hodge Construction
Carolyn & Robert Ballin
Bend Magazine
Bennington Properties
Susan Boehlert
Alexia & Tucker Bounds
The Bulletin
Campfire
William & Anne Carwile
Cascade Arts & Entertainment
Heidi & Donnie Castleman
Central Oregon Radiology Assoc., P.C.
Century Insurance Group, LLC
Pat Becker c/o Clark Foundation
Clifford Curry & Delight Stone
Lesley Day
Kathleen & James Dennis
Deschutes County
Deschutes Cultural Coalition
Fairfield Inn & Suites Marriott Downtown Bend
Elisabeth & John Farwell
Fox Central Oregon
Jim & Barbara Franzen
Gwen & Harlan Friesen
GreenLoop IT Solutions
Here & Now
Lari & John Hodecker Family Fund of OCF
Home Instead Senior Care
Adam & Sam Hutter
Beth & Ed Irish
Dennis Jenkins
Karen M. Schroth Charitable Foundation for Animals
Karnopp Petersen, LLP
Al & Nancy Kennedy

La Quinta Inn & Suites
Diane Lake
Gail L. Layman
The Loft
Cynde & Steve Magidson
Dennis Murphy
Tawnie Nelson
Oregon State University Cascades
Oregon Wildlife Foundation
Oregon Zoo
Kevin & Jennifer Palmer
Judy & Rick Parker
Peter & Leslie Richter
Jay & Yvonne Smith
Statehood Media - 1859 Oregon's Magazine
The Center Orthopedic & Neurosurgical Care
Tonkon Torp, LLP
Chris & Erin Van der Velde
Rick Wannemacher & Joy Rochester
Wells Fargo
Dan Wieden & Priscilla Bernard Wieden
Kay & Tim Winn

\$1,000–\$2,499

10 Barrel Brewing Company
Gary & Susan Allen
Amerititle
ASI Wealth Management
Athletic Club of Bend
Andrea Barss
Bend Garbage & Recycling
Bend Party Rentals
Bendistillery, Inc.
Jay & Julie Bennett
Judy Bluhm
BMS Technologies
Brian's Cabinets
Bright Wood Corporation
Mrs. Sheldon V. Brooks

Gifts reflected above are donations, in-kind contributions and grants. Revenue generated from ticket sales and other tangible goods is not reflected. High Desert Rendezvous table sales and auction purchases are excluded with the exception of gift amounts paid above value.

The Museum is deeply grateful for supporters at all levels. While we strive for accuracy on this report, there may be errors. Please call 541-382-4754 ext. 248 with questions or concerns.

Thank you!

\$1,000–\$2,499 (continued)

Brown & Brown NW/Lumbermens
 Gary & Mary Jane Cadez
 Shelly & Mark Callaghan
 Callan Accounting CPAs & Advisors, LLC
 Gail & Muriel Carbiener
 Tony Carino
 Carlson Sign Co.
 Cascade Catering Company
 Cascade Natural Gas Corporation
 John & Joan Casey of the Casey Family Fund of OCF
 Central Oregon Association of Realtors
 Karen & James Clarke
 Country Natural Beef
 Debbie & David Craig
 Sandy & Bruce Cummings
 Deschutes Brewery, Inc.
 DoubleTree by Hilton Bend Oregon
 Eagle Wealth Management
 Eberhard's Dairy Products
 Edward Jones - Mark Schang
 Donald Edwards
 Entre-Prises Climbing Walls
 Susan Evans Inman
 Becky Fee & Jim Campbell
 Delia Feliciano & Greg Larson
 Jim & Patty Felton
 Amy Fields
 Harvey Fineberg & Mary Wilson
 Addie Finseth
 FlySpur Ranch
 Laurel & Win Francis
 Kristin & Mark Scalgione c/o Francis Cheney Family Foundation
 Kevin & Theresa Freihoefer
 G5 Search Marketing Inc.
 Brian & Helen Gold
 Loretta & Skip Goldy
 Linda Goodman & Mark Engdall
 GR Ranch and Writing Ranch
 Al Graf & Martha Helmreich
 Frank & Anne Graham
 Brad & Sarah Gray
 Thaddeus & Jenny Grudzien
 Ryan Hagemann & Roy Perez
 Diana & Peter Hall
 Ronald Hansen
 The Hanson Fund
 Don & Bea Hatler
 Healing Reins
 Margi Heater
 Nancy & Dallas Henrichsen
 Herman Family Charitable Fund
 High Desert Veterinary PC
 Gail & Alex Hodge
 Peyton & Breanne Holmes
 Juliet Imes
 Jackson Family Foundation

Jaguar Land Rover Portland
 Roger & Wendy Johnson
 Andrew Jordan & Marcia Morgan
 Jordan Ramis PC
 Pat & Les Joslin
 Keith & Juliane Kaneko
 Ted & Joyce Kesterson
 Hal & Francie Kibby
 Keith & Mary Kilimann
 Thomas & Mareta King
 Marinus Koning & Patricia O'Neill
 Jim & Sara Langton
 Glenna Larsen
 Lisa Lewis & Marc Williams
 Mark Long & Elizabeth Schleuning
 Leslie & Gene Lynch c/o Lynch Family Charitable Fund
 Eldon & Diana Marks
 Nelson & Joanne Mathews
 Jade Mayer & Romy Mortensen
 Peter McCaffrey
 John & Stacey McCann
 Char & Jim McCreight
 Charles McGrath
 MDU Resources Foundation
 Linda & Anthony Meier
 Mary & James Meier
 Linda & Phil Meurer
 Steve & Kelly Michel
 Randy & Sandra Gail Miller
 Moda Health
 Jan Moore
 Mosaic Medical
 Blair O'Donnell & Joe Murray
 Connie & Dan Newport
 Jen & Josh Newton
 Jim Noonan & Margaret Schaus
 OnPoint Community Credit Union
 Mary Orton
 Pacific Northwest Forest Service Association
 Donald Paterson
 Skip & Lynda Paznokas
 Ken & Carol Pearson c/o KC Ranch Fund of OCF
 Joan Pease
 Jean & Ted Polos
 Brigadier General David Price & Paula Price
 Ernest Price
 Mitzi Putney
 Michelle & Greg Quesnel
 Redtail Fund of OCF
 Lou & Hollings Renton
 Richard & Lois Richards
 Roger J. Bounds Foundation, Inc.
 Arianna Ruder
 Joshua Ryan
 Lindsay B. Scott & Brian McPhun
 Shelk Fund of the OCF

Shevlin Dental Center, Inc.
 Steve & Lisa Shropshire
 Susan Skalski & Jim Golden
 Sleep Inn
 Smart Shopper
 Stewart Smith
 Barbara Snow
 Justin & Christina Snyder
 David & Connie Souther
 Dorothy & Peter Steel
 The Campbell Foundation
 John Gilbert & Brenda Hedges c/o The Holborn Foundation
 The Miller Lumber Company
 The Source Weekly
 Liam J. & Tristan R. Thomas
 Bob & Clella Thomas
 Jean Thorpe
 Andrea & Thomas Tongue
 US Bank
 Vacasa
 Ann & Rod Van Allen
 Marian & Hans van den Houten
 Lori & Gary Vencill
 Christine & David Vernier
 Vesta Hospitality
 Vista Capital Partners
 Wall Street Suites
 Wanderlust Tours
 James & Kimberly Ward
 Ellen Waterston
 Linda & John Watson
 Western Oregon University
 Belinda Whipp
 Dana Whitelaw & Jason Albert
 Pam & Gardner Williams

\$500-\$999

Ann Adams & Stephen Nelson
 Anonymous
 Karen Bartelt
 Molly & Tom Bedell
 Bob & Dellie Brell
 Johnita & Steve Callan
 Patrick Campbell
 Abigail & Brown Cannon
 Todd & Corol Ann Cary
 Charles Redd Center for Western Studies
 Collins & Wendy Hemingway Fund-OCF
 Craig Compiano
 Francisco & Celia Corona
 Nichols & Katherine Cutting
 Michael Davidson
 Jim & Dory Delp
 Sage & Lynne Dorsey
 Dan & Sally Dutton
 Jim & Ginny Elliott
 Elizabeth Faoro
 Nancy Faries

Cameron Fischer & Tim Krigbaum
 Daniel Gherman
 Michael & Linda Gocke
 Goldy Family Designated Fund of OCF
 Steve & Cheri Helt of Bistro 28
 Julie & Chris Hukee
 Barbara & William Hutchison
 Anne & Robert Jennings
 Rebecca Johnson & Lori Elkins
 Roger and Joyce Kirk
 Beverly Parker & Wayne Kirk
 Jan Kirschner
 Jim & Judi Knapp
 Eric Lowery North
 Margie & Jim Lussier
 Tom & Pam Lyon
 Barbara Macomber & Richard Ross
 Gary Maffei & Marcus Lintner
 Matthew & Natasha McFarland
 Ann & Tom McGranahan
 Christine Mellon & Emilio Chaviano
 NestBend Real Estate
 Mark & Tillie Newgard
 Susan & Scott Nichol
 Oregon Arts Watch
 Art O'Sullivan
 Patti & Jim Petersen
 John & Laura Pings
 Portland Timbers
 Wallace & Elizabeth Preble
 Suzanne Ragen
 TJ & Amy Richter
 Richard & Martha Samco
 Niki & Christin Sands
 Joyce Sayle & Julie Norfleet
 Diane & Robert Schaefer
 Miriam & Henry Schaup
 Jacob & Anna Schep
 Erich & Paige Schultz
 Steve & Linda Sogge
 B Bond & Marilyn Starker
 Wahoo Films, LLC
 Susan Waymire
 Dawn Yamada
 Carissa & Greg Ziarko

Legacy & Tribute Gifts of \$500+

Julie Akau in memory of Bill & Eileen Triplett
 The Estate of Benjamin J. Amott
 Bill Bonnett
 in memory of Bill & Eileen Triplett
 Karen Joseph
 in memory of Bill & Eileen Triplett
 Eileen Mahdi
 in memory of Bill & Eileen Triplett
 Leslie Schaefer
 in memory of Lynne Schaefer
 James Young
 in memory of Jenny Kerry