

***ARMY TM 10-3930-675-24P MARINE CORPS TM 11078A-IN/P**

TECHNICAL MANUAL

**FIELD MAINTENANCE (UNIT AND DIRECT MAINTENANCE)
REPAIR PARTS AND SPECIAL TOOLS LIST (RPSTL)
ALSO INCLUDES SUSTAINMENT MAINTENANCE
(GENERAL SUPPORT AND DEPOT MAINTENANCE)**

FOR

**ROUGH TERRAIN CONTAINER HANDLER (RTCH):
RT 240; 53,000 LB CAPACITY; 4 X 4
(NSN 3930-01-473-3998)**

**ROUGH TERRAIN CONTAINER HANDLER (RTCH):
RT 240; 53,000 LB CAPACITY; 4 X 4 (RESET)
(NSN 3930-01-473-3998)**

**ROUGH TERRAIN CONTAINER HANDLER (RTCH):
RT 240V2; 53,000 LB CAPACITY; 4 X 4
(NSN 3930-01-522-7364)**



***SUPERSEDES TM 10-3930-675-24P and Marine Corps TM 11078A-IN/P, 01 December 2006.
DISTRIBUTION STATEMENT A: Approved for public release; distribution is unlimited.**

**HEADQUARTERS, DEPARTMENT OF THE ARMY
HEADQUARTERS, U.S. MARINE CORPS**

**JUNE 2008
PCN 184 110784 00**

DEPARTMENT OF THE NAVY
Headquarters, U.S. Marine Corps
Washington, DC 20380-0001

25 September 2006

1. This Technical Manual (TM), authenticated for Marine Corps use and effective upon receipt, provides repair parts and special tools list including sustainment level repair parts as determined by TM 11078-IN/P for Rough Terrain Container Handler (RTCH), National Stock Number (NSN) 3830-01-522-7364.

2. Submit notice of discrepancies or suggested changes on a NAVMC 10772. The NAVMC may be submitted via the Internet using website <https://pubs.ala.usmc.mil/home.htm>, scrolling down to the NAVMC 10772 Tracking Program and following instructions provided. It may also be submitted by electronic mail to mbmatcommarlogbases@logcom.usmc.mil, or by mailing paper copy NAVMC 10772 in an envelope addressed to Commander, Marine Corps Systems Command, Attn: Assistant Commander Acquisition and Logistics (LOG/TP), 814 Radford Blvd, Suite 20343, Albany, Georgia 31704-0343.

BY DIRECTION OF THE COMMANDANT OF THE MARINE CORPS

OFFICIAL:

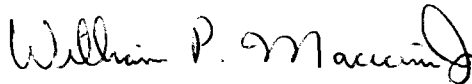

W. P. MACECEVIC
Program Manager, Engineer Systems
Marine Corps Systems Command

DISTRIBUTION: EDO

LIST OF EFFECTIVE PAGES

Dates of issue for original and change pages are:

Original 30 June 2008

TOTAL NUMBER OF PAGES FOR FRONT AND REAR MATTER IS 24 AND TOTAL NUMBER OF WORK PACKAGES IS 3 CONSISTING OF THE FOLLOWING:

Page No.	*Change No.
Front Cover (2 pgs)	0
TOC (8 pgs)	0
WP 0001 (6 pgs)	0
WP 0002 (422 pgs)	0
WP 0003 (117 pgs)	0
DA Form 2029 Front and Back	0
Back Cover (2 pgs)	0

***TM 10-3930-675-24P
TM 11078A-IN/P**

**TECHNICAL MANUAL
TM 10-3930-675-24P
TM 11078A-IN/P**

**HEADQUARTERS
DEPARTMENT OF THE ARMY
AND MARINE CORPS
Washington, D.C., 30 June 2008**

TECHNICAL MANUAL

**FIELD MAINTENANCE (UNIT AND DIRECT MAINTENANCE)
REPAIR PARTS AND SPECIAL TOOLS LISTS (RPSTL)
ALSO INCLUDES SUSTAINMENT MAINTENANCE
(GENERAL SUPPORT AND DEPOT MAINTENANCE)**

FOR

**ROUGH TERRAIN CONTAINER HANDLER (RTCH):
RT 240; 53,000 LB CAPACITY; 4 X 4
(NSN 3930-01-473-3998)**

**ROUGH TERRAIN CONTAINER HANDLER (RTCH):
RT 240; 53,000 LB CAPACITY; 4 X 4 (RESET)
(NSN 3930-01-473-3998)**

**ROUGH TERRAIN CONTAINER HANDLER (RTCH):
RT 240V2; 53,000 LB CAPACITY; 4 X 4
(NSN 3930-01-522-7364)**

Current as of 18 December 2007

REPORTING ERRORS AND RECOMMENDING IMPROVEMENTS

You can help improve this publication. If you find any mistakes or if you know of a way to improve the procedures, please let us know. Submit your DA Form 2028 (Recommended Changes to Equipment Technical Publications), through the Internet, on the Army Electronic Product Support (AEPS) website. The Internet address is <https://aeps.ria.army.mil>. The DA Form 2028 is located under the Public Applications section in the AEPS Public Home Page. Fill out the form and click on SUBMIT. Using this form on the AEPS will enable us to respond quicker to your comments and better manage the DA Form 2028 program. You may also mail, fax or E-mail your letter or DA Form 2028 direct to: U. S. Army TACOM Life Cycle Management Command, ATTN: AMSTA-LC-LMPP/TECH PUBS, 1 Rock Island Arsenal, Rock Island, IL 61299-7630. The E-mail address is tacomlcmc.daform2028@us.army.mil. The fax number is DSN 793-0726 or Commercial (309) 782-0726.

***SUPERSEDURE NOTICE** - This manual supersedes TM 10-3930-675-24P and TM 11078A-IN/P, 01 December 2006.

DISTRIBUTION STATEMENT A - Approved for public release; distribution is unlimited.

TABLE OF CONTENTS

	Illus/Fig	Page
WP 0001 00 REPAIR PARTS AND SPECIAL TOOLS LIST INTRODUCTION		
WP 0002 00 REPAIR PARTS LIST		
GROUP 01 ENGINE		
0100 ENGINE ASSEMBLY		0002-3
ENGINE ASSEMBLY	1	0002-3
FRONT ENGINE SUPPORT AND MOUNTING	2	0002-5
REAR ENGINE SUPPORT AND MOUNTING	3	0002-7
ENGINE LIFTING BRACKET	4	0002-9
0101 CRANKCASE, BLOCK, CYLINDER HEAD.....		0002-11
CYLINDER HEAD ASSEMBLY	5	0002-11
CYLINDER BLOCK	6	0002-13
0102 CRANKSHAFT		0002-15
CRANKSHAFT ASSEMBLY	7	0002-15
0103 FLYWHEEL ASSEMBLY.....		0002-17
FLYWHEEL AND HOUSING	8	0002-17
0104 PISTONS AND CONNECTING RODS		0002-19
PISTONS AND CONNECTING RODS.....	9	0002-19
0105 VALVES, CAMSHAFTS, AND TIMING SYSTEM		0002-21
CAMSHAFT ASSEMBLY	10	0002-21
INTAKE AND EXHAUST VALVES	11	0002-23
ROCKER ARM ASSEMBLY	12	0002-25
CAM FOLLOWER COMPONENTS.....	13	0002-27
ROCKER COVER AND BREATHER TUBE.....	14	0002-29
0106 ENGINE LUBRICATION SYSTEM.....		0002-31
ENGINE OIL CHECK AND FILL.....	15	0002-31
OIL COOLER AND FILTER HEAD.....	16	0002-33
OIL FILTER	17	0002-35
OIL PAN ASSEMBLY	18	0002-37
OIL PUMP	19	0002-39
OIL HOSES, TUBES AND FITTINGS	20	0002-41
OIL SAMPLING VALVE, ENGINE	21	0002-43
0108 MANIFOLDS		0002-45
INTAKE MANIFOLD	22	0002-45
EXHAUST MANIFOLD	23	0002-47
0109 ACCESSORY DRIVING MECHANISMS		0002-49
ACCESSORY DRIVE, HYDRAULIC PUMP	24	0002-49
IDLER GEARS	25	0002-51
PULLEYS, ACCESSORY DRIVE	26	0002-53
GEAR HOUSING COVER	27	0002-55
GEAR HOUSING.....	28	0002-57

TABLE OF CONTENTS (Con't)

	Illus/Fig	Page
ACCESSORY DRIVE, FUEL PUMP	29	0002-59
GROUP 03 FUEL SYSTEM		
0301 CARBURETOR, FUEL INJECTOR		0002-61
FUEL INJECTOR	30	0002-61
0302 FUEL PUMPS		0002-63
FUEL PUMP	31	0002-63
FUEL PUMP LINES, FITTINGS, ADAPTERS, AND ECU COOLER	32	0002-65
0304 AIR CLEANER		0002-67
AIR CLEANER COMPONENTS	33	0002-67
AIR DUCTS	34	0002-71
0305 SUPERCHARGER, BLOWER, TURBOCHARGER, OR ALTITUDE COMPENSATOR		0002-75
TURBOCHARGER ASSEMBLY	35	0002-75
0306 TANKS, LINES, FITTINGS, HEADERS		0002-77
FUEL TANK AND ATTACHING HARDWARE	36	0002-77
FUEL TANK LINES, FITTINGS AND ADAPTERS	37	0002-79
0309 FUEL FILTERS		0002-81
FUEL FILTER	38	0002-81
0311 ENGINE STARTING AIDS		0002-83
ENGINE STARTING AIDS	39	0002-83
0312 ACCELERATOR, THROTTLE, OR CHOKE CONTROLS		0002-85
ACCELERATOR PEDAL, ELECTRONIC	40	0002-85
GROUP 04 EXHAUST SYSTEM		
0401 MUFFLER AND PIPES		0002-89
MUFFLER AND EXHAUST PIPES	41	0002-89
GROUP 05 COOLING SYSTEM		
0501 RADIATOR, EVAPORATIVE COOLER, OR HEAT EXCHANGER ..		0002-93
RADIATOR AND RELATED PARTS	42	0002-93
0503 WATER MANIFOLD, HEADERS, THERMOSTATS, AND HOUSING GASKET		0002-97
THERMOSTAT, THERMOSTAT HOUSING AND COVER PLATE...	43	0002-97
0504 WATER PUMP		0002-99
WATER PUMP AND RELATED PARTS	44	0002-99
0505 FAN ASSEMBLY		0002-101
FAN GUARD AND FAN MOTOR	45	0002-101

TABLE OF CONTENTS (Con't)

	Illus/Fig	Page
0508 WATER FILTER		0002-103
COOLANT FILTER AND FILTER HEAD	46	0002-103
GROUP 06 ELECTRICAL SYSTEM		
0601 GENERATOR, ALTERNATOR		0002-105
ALTERNATOR AND RELATED PARTS	47	0002-105
0603 STARTING MOTOR.....		0002-107
STARTER ASSEMBLY	48	0002-107
0607 INSTRUMENT OR ENGINE CONTROL PANEL		0002-109
DASH PANEL, COLUMN GAGES AND SWITCHES	49	0002-109
ENGINE WIRING HARNESS	50	0002-113
0608 MISCELLANEOUS ITEMS.....		0002-115
ELECTRONIC JOYSTICK ASSEMBLY	51	0002-115
BOOM TERMINAL BOXES	52	0002-117
TRANSMISSION AND STEERING ECU'S.....	53	0002-123
TOPHANDLER TERMINAL BOX AND WIRING	54	0002-127
HYDRAULIC SERVO SYSTEM ECU AND SOLAR PANEL	55	0002-129
CAB DISTRIBUTION UNIT	56	0002-133
0609 LIGHTS		0002-139
FRONT AND REAR LIGHTS.....	57	0002-139
BOOM, TOPHANDLER, CAB, AND TWISTLOCK INDICATOR LIGHTS	58	0002-143
0610 SENDING UNITS AND WARNING SWITCHES		0002-145
WHEEL HUB AND WHEEL STEERING SENSORS	59	0002-145
CHASSIS AND BOOM SENSORS.....	60	0002-147
ENGINE SENSORS AND ECU	61	0002-149
TRANSMISSION SENSORS.....	62	0002-151
0611 HORN, SIREN.....		0002-153
HORN ASSEMBLY.....	63	0002-153
0612 BATTERIES, STORAGE.....		0002-155
BATTERIES, CABLES, AND MASTER BATTERY SWITCH	64	0002-155
0613 HULL OR CHASSIS WIRING HARNESS		0002-159
CAB HARNESSES	65	0002-159
CHASSIS HARNESSES (PART 1).....	66	0002-163
CHASSIS HARNESSES (PART 2).....	67	0002-167
GROUP 07 TRANSMISSION		
0700 TRANSMISSION ASSEMBLY.....		0002-171
TRANSMISSION ASSEMBLY	68	0002-171
TRANSMISSION DIPSTICK AND BREATHER TUBE	69	0002-173

TABLE OF CONTENTS (Con't)

	Illus/Fig	Page
0708 TORQUE CONVERTER OR FLUID COUPLING.....		0002-175
TORQUE CONVERTER AND FLEX PLATES	70	0002-175
0721 COOLERS, PUMPS, MOTORS		0002-177
TRANSMISSION EXTERNAL HYDRAULIC HOSES.....	71	0002-177
TRANSMISSION OIL COOLER, LINES AND FITTINGS.....	72	0002-181
TRANSMISSION OIL FILTERS, LINES AND FITTINGS	73	0002-183
TRANSMISSION OIL STRAINER AND COVER.....	74	0002-185
GROUP 09 PROPELLER, PROPELLER SHAFTS, UNIVERSAL JOINTS, COUPLER, AND CLAMP ASSEMBLY		
0900 PROPELLER SHAFTS.....		0002-187
PROPELLER SHAFT	75	0002-187
GROUP 10 FRONT AXLE		
1000 FRONT AXLE ASSEMBLY		0002-189
FRONT DRIVE AXLE	76	0002-189
GROUP 11 REAR AXLE		
1100 REAR AXLE ASSEMBLY.....		0002-191
REAR DRIVE AXLE	77	0002-191
GROUP 12 BRAKES		
1201 HANDBRAKES.....		0002-193
PARKING BRAKE ASSEMBLY AND RELATED PARTS.....	78	0002-193
1204 HYDRAULIC BRAKE SYSTEM.....		0002-195
CAB HYDRAULIC BRAKE COMPONENTS	79	0002-195
BRAKE ACCUMULATORS, HOSES, LINES, FITTINGS, AND RELATED PARTS	80	0002-201
PARKING BRAKE HOSES, LINES, AND FITTINGS	81	0002-205
BRAKE COOLING HOSES, LINES, FITTINGS, AND RELATED PARTS.....	82	0002-209
1206 MECHANICAL BRAKE SYSTEM.....		0002-213
CAB BRAKE PEDAL AND RELATED PARTS	83	0002-213
GROUP 13 WHEELS AND TRACKS		
1311 WHEEL ASSEMBLY		0002-215
BOGIE WHEEL AND RELATED PARTS	84	0002-215
DOLLY WHEEL ASSEMBLY.....	85	0002-217
MAIN WHEEL ASSEMBLY	86	0002-219
1313 TIRES, TUBES, TIRE CHAINS.....		0002-221
TIRES	87	0002-221

TABLE OF CONTENTS (Con't)

	Illus/Fig	Page
GROUP 14 STEERING		
1401 MECHANICAL STEERING GEAR ASSEMBLY.....		0002-225
ADJUSTABLE STEERING COLUMN AND SENSOR.....	88	0002-225
1410 HYDRAULIC PUMP OR FLUID MOTOR ASSEMBLY.....		0002-229
EMERGENCY STEERING PUMP.....	89	0002-229
1411 HOSES, LINES, FITTINGS.....		0002-231
STEERING HOSES, LINES, AND FITTINGS	90	0002-231
1412 HYDRAULIC OR AIR CYLINDERS.....		0002-233
STEERING CYLINDERS.....	91	0002-233
1414 STEERING SYSTEM VALVES		0002-235
STEERING ACCUMULATOR AND CONTROL VALVE.....	92	0002-235
GROUP 15 FRAME, TOWING ATTACHMENTS, DRAWBARS, AND ARTICULATION SYSTEMS		
1501 FRAME ASSEMBLY		0002-237
FRAME AND BOOM SUPPORT RELATED COMPONENTS.....	93	0002-237
SUPPORT FRAME MOUNTING COMPONENTS	94	0002-241
BOOM BRACKETS AND CONVEYOR RELATED PARTS.....	95	0002-243
1503 PINTLES AND TOWING ATTACHMENTS.....		0002-245
PINTLE HOOK	96	0002-245
1507 LANDING GEAR, LEVELING JACKS		0002-247
BOGIE WHEEL FRAME COMPONENTS	97	0002-247
GROUP 18 BODY, CAB, HOOD AND HULL		
1801 BODY, CAB, HOOD AND HULL ASSEMBLIES		0002-249
STEPS, HANDRAIL, TREAD PLATES, AND RELATED PARTS.....	98	0002-249
FORWARD COMPARTMENT DOORS AND RELATED PARTS.....	99	0002-251
REAR COMPARTMENT DOOR AND RELATED PARTS.....	100	0002-253
ENGINE HOOD, ACCESS COVERS, AND RELATED PARTS	101	0002-255
CAB SUPPORT FRAMES AND RELATED PARTS.....	102	0002-259
CAB BODY	103	0002-263
CAB DOOR COMPONENTS.....	104	0002-265
CAB INSULATION AND COVERS	105	0002-267
CAB PANELS AND RELATED PARTS.....	106	0002-269
DASH PANEL.....	107	0002-273
1802 FENDERS, RUNNING BOARDS WITH MOUNTING AND ATTACHING PARTS, OUTRIGGERS, WINDSHIELD, GLASS, ETC.....		0002-277
FENDERS AND RELATED PARTS	108	0002-277
CAB GLASS AND RELATED PARTS	109	0002-281

TABLE OF CONTENTS (Con't)

	Illus/Fig	Page
1806 UPHOLSTERY, SEATS, AND CARPETS.....		0002-285
SEAT ASSEMBLY AND RELATED PARTS.....	110	0002-285
GROUP 22 BODY, CHASSIS AND HULL ACCESSORY ITEMS		
2202 ACCESSORY ITEMS.....		0002-287
REARVIEW MIRRORS	111	0002-287
WINDSHIELD, WIPERS, MOTOR, AND WASHER	112	0002-289
HEATER/AC ASSEMBLY COMPONENTS	113	0002-291
HEATER/AC CONTROLS AND DUCTING COMPONENTS	114	0002-293
AUTOMATIC LUBRICATION SYSTEM	115	0002-297
2210 DATA PLATES AND INSTRUCTION HOLDERS		0002-305
DECALS AND DATA PLATES	116	0002-305
DECALS	117	0002-309
SIGNS AND DATA PLATES	118	0002-311
GROUP 24 HYDRAULIC AND FLUID SYSTEMS		
2401 PUMP AND MOTOR.....		0002-313
HYDRAULIC PUMPS AND LINES (MAIN SYSTEM).....	119	0002-313
HYDRAULIC PUMPS AND LINES (TOPHANDLER AND TRANSPORT)	120	0002-315
TOPHANDLER SLEWING HYDRAULIC MOTOR	121	0002-319
2403 HYDRAULIC CONTROLS AND/OR MANUAL CONTROLS.....		0002-321
MANUAL CONTROLS AND RELATED PARTS	122	0002-321
2405 MAST COLUMN.....		0002-323
BOOM FOLDING CYLINDERS	123	0002-323
2406 STRAINERS, FILTERS, LINES AND FITTINGS, ETC.		0002-327
HYDRAULIC FILTERS AND FITTINGS (MAIN SYSTEM).....	124	0002-327
HYDRAULIC FILTER, LINES, AND FITTINGS (SERVO SYSTEM) .	125	0002-329
HYDRAULIC COOLING LINES AND FITTINGS (MAIN SYSTEM)...	126	0002-331
HYDRAULIC LIFT LINES AND FITTINGS (MAIN SYSTEM).....	127	0002-337
HYDRAULIC BOOM EXTENSION LINES AND FITTINGS.....	128	0002-341
HYDRAULIC BOOM BEAM LINES AND FITTINGS	129	0002-345
HYDRAULIC BOOM LINES AND FITTINGS, TRANSPORT	130	0002-349
HYDRAULIC CAB LINES AND FITTINGS, TRANSPORT	131	0002-353
HYDRAULIC TEST POINTS AND LINES AND FITTINGS	132	0002-357
HYDRAULIC LINES AND FITTINGS FOR TOPHANDLER SWIVEL	133	0002-361
HYDRAULIC LINES AND FITTINGS FOR TOPHANDLER	134	0002-367
HYDRAULIC LINES AND FITTINGS FOR TOPHANDLER TWISTLOCK CYLINDERS	135	0002-371
2407 HYDRAULIC CYLINDERS		0002-375
CAB SIDE SHIFT AND LOWERING CYLINDERS.....	136	0002-375
BOOM LIFTING AND LOCKING PIN CYLINDERS	137	0002-377

TABLE OF CONTENTS (Con't)

	Illus/Fig	Page
BOOM EXTENSION AND TOPHANDLER TILT CYLINDERS.....	138	0002-379
BOGIE WHEEL CYLINDERS.....	139	0002-381
TOPHANDLER HYDRAULIC CYLINDERS.....	140	0002-383
2408 LIQUID TANKS OR RESERVOIRS		0002-387
HYDRAULIC RESERVOIRS AND RELATED PARTS	141	0002-387
GROUP 33 SPECIAL PURPOSE KITS		
3307 SPECIAL PURPOSE KITS.....		0002-389
HYDRAULIC LINES AND FITTINGS FOR FORK KIT	142	0002-389
FORKLIFT CYLINDERS.....	143	0002-391
FORKLIFT KIT AND HOUSING	144	0002-393
GROUP 34 ARMAMENT AND SIGHTING AND FIRE CONTROL (ELECTRIC/ELECTRONIC) MATERIEL		
3401 PRIMARY ARMAMENT		0002-395
RIFLE MOUNTING KIT	145	0002-395
GROUP 52 REFRIGERATION, AIR CONDITIONER HEATER, AND AIR CONDITIONING COMPONENTS		
5200 AIR CONDITIONER/HEATER ASSEMBLY AND GAS COMPRESSOR ASSEMBLY		0002-397
A/C COMPRESSOR AND RELATED PARTS	146	0002-397
5217 REFRIGERANT PIPING		0002-399
AIR CONDITIONING LINES.....	147	0002-399
5230 CONDENSER		0002-401
CONDENSER AND MOUNTING HARDWARE.....	148	0002-401
GROUP 74 CRANES, SHOVELS, AND EARTHMOVING EQUIPMENT COMPONENTS		
7417 HOISTS.....		0002-403
BOOM AND RELATED PARTS	149	0002-403
7421 INDEPENDENT OR PRECISION BOOM HOIST		0002-409
TOPHANDLER ASSEMBLY.....	150	0002-409
TOPHANDLER AND RELATED PARTS.....	151	0002-413
TOPHANDLER SIDESHIFT	152	0002-417
GROUP 94 REPAIR KITS		
9401 REPAIR KITS.....		0002-419
KITS.....	KITS	0002-419
WP 0003 00 CROSS-REFERENCE INDEX		
NSN INDEX		0003-1
PART NUMBER INDEX		0003-39

PARTS LIST INFORMATION

REPAIR PARTS AND SPECIAL TOOLS LIST INTRODUCTION

Scope, General, Explanation of Columns in The Repair Parts Lists and Special Tools List, Explanation of Cross-Reference Indexes, Special Information, How to Locate Repair Parts, Abbreviations

SCOPE

This RPSTL lists and authorizes spares and repair parts; special tools; special test, measurement, and diagnostic equipment (TMDE); and other special support equipment required for performance of Field and Sustainment level maintenance of the RT 240 RTCH, RT 240 RTCH (RESET), and RT 240V2 RTCH USMC. It authorizes the requisitioning, issue, and disposition of spares, repair parts, and special tools as indicated by the source, maintenance, and recoverability (SMR) codes.

END OF TASK

GENERAL

In addition to the Introduction work package, this RPSTL is divided into the following work packages:

- a. **Repair Parts Lists Work Package.** Work package containing lists of spares and repair parts authorized by this RPSTL for use in the performance of maintenance. This work package also includes parts which must be removed for replacement of the authorized parts. Parts lists are composed of functional groups in ascending alphanumeric sequence, with the parts in each group listed in ascending figure and item number sequence. Sending units, brackets, filters, and bolts are listed with the component they mount on. Bulk materials are listed by item name in FIG. BULK at the end of the work package. Repair parts kits are listed separately in their own functional group. Items listed are shown on the associated illustrations.
- b. **Special Tools List Work Package.** There are no special tools for this Rough Terrain Container Handler (RTCH).
- c. **Cross-Reference Indexes Work Package.** There are two cross-reference indexes in this RPSTL: National Stock Number Index and Part Number Index.

END OF TASK

EXPLANATION OF COLUMNS IN THE REPAIR PARTS LISTS AND SPECIAL TOOLS LIST

- a. **Item No. (Column 1).** Indicates the number used to identify items called out in the illustration.
- b. **SMR Code (Column 2).** The SMR code containing supply/requisitioning information, maintenance level authorization criteria, and disposition instruction, as shown in the following breakout. This entry may be subdivided into 4 subentries, one for each service.

SOURCE CODE	MAINTENANCE CODE	RECOVERABILITY CODE
XXxxx	xxXXx	xxxxX
1st two positions	3rd position 4th position	5th position
How you get an item.	Who can install, replace, or use the item. Who can do complete repair* on the item.	Who determines disposition action on an unserviceable item.

* *Complete Repair:* Maintenance capacity, capability, and authority to perform all corrective maintenance tasks of the "Repair" function in a use/user environment in order to restore serviceability to a failed item.

EXPLANATION OF COLUMNS IN THE REPAIR PARTS LISTS AND SPECIAL TOOLS LIST - CONTINUED

(1) **Source Code.** The source code tells you how to get an item needed for maintenance, repair, or overhaul of an end item/equipment. Explanations of source codes follow:

<u>Code</u>	<u>Application/Explanation</u>
PA PB PC PD PE PF PG	Stocked items; use the applicable NSN to request/requisition items with these source codes. They are authorized to the maintenance category indicated by the code entered in the third position of the SMR code. <i>Items coded PC are subject to deterioration.</i>
KD KF KB	Items with these codes are not to be requested/requisitioned individually. They are part of a kit which is authorized to the maintenance level indicated in the third position of the SMR code. The complete kit must be requisitioned and applied.
MO - Made at Unit/ AVUM level MF - Made at DS/AVIM Level MH - Made at GS Level ML - Made at SRA MD - Made at Depot	Items with these codes are not to be requested/requisitioned individually. They must be made from bulk materiel which is identified by the part number in the DESCRIPTION AND USABLE ON CODE (UOC) column and listed in the bulk materiel group work package of the RPSTL. If the item is authorized to you by the third position of the SMR code, but the source code indicates it is made at a higher level, order the item from the higher level of maintenance.
AO-Assembled by Unit/ AVUM level AF-Assembled by DS/ AVIM level AH-Assembled by GS level AL-Assembled by SRA AD-Assembled by Depot	Items with these codes are not to be requested/requisitioned individually. The parts that make up the assembled item must be requisitioned or fabricated and assembled at the level of maintenance indicated by the source code. If the third position of the SMR code authorizes you to replace the item, but the source code indicates the item is assembled at a higher level, order the item from the higher level of maintenance.
XA	Do not requisition an "XA" coded item. Order the next higher assembly. (Refer to NOTE below).
XB	If an item is not available from salvage, order it using the CAGEC and P/N.
XC	Installation drawings, diagrams, instruction sheets, field service drawings; identified by manufacturer's P/N.
XD	Item is not stocked. Order an XD-coded item through normal supply channels using the CAGEC and P/N given, if no NSN is available.

NOTE

Cannibalization or controlled exchange, when authorized, may be used as a source of supply for items with the above source codes, except for those source coded "XA" or those aircraft support items restricted by requirements of AR 750-1.

EXPLANATION OF COLUMNS IN THE REPAIR PARTS LISTS AND SPECIAL TOOLS LIST - CONTINUED

(2) **Maintenance Code.** Maintenance codes tell you the level(s) of maintenance authorized to use and repair support items. The maintenance codes are entered in the third and fourth positions of the SMR code as follows:

(a) Third Position. The maintenance code entered in the third position tells you the lowest maintenance level authorized to remove, replace, and use an item. The maintenance code entered in the third position will indicate authorization to one of the following levels of maintenance:

Code	Application/Explanation
C	Crew or Operator maintenance done within Field/AVUM maintenance.
O	Unit Level/AVUM maintenance can remove, replace, and use the item.
F	Direct Support/AVIM maintenance can remove, replace, and use the item.
H	General Support maintenance can remove, replace, and use the item.
L	Specialized Repair Activity (SRA) can remove, replace, and use the item.
D	Depot Maintenance can remove, replace, and use the item.

(b) Fourth Position. The maintenance code entered in the fourth position tells you whether or not the item is to be repaired and identifies the lowest maintenance level with the capability to do complete repair (perform all authorized repair functions).

NOTE

Some limited repair may be done on the item at a lower level of maintenance, if authorized by the Maintenance Allocation Chart (MAC) and SMR codes.

Code	Application/Explanation
O	Unit/AVUM is the lowest level that can do complete repair of the item.
F	Direct Support/AVIM is the lowest level that can do complete repair of the item.
H	General Support is the lowest level that can do complete repair of the item.
L	Specialized Repair Activity (SRA) is the lowest level that can do complete repair of the item.
D	Depot is the lowest level that can do complete repair of the item.
Z	Nonreparable. No repair is authorized.
B	No repair is authorized. No parts or special tools are authorized for the maintenance of a "B"- coded item. However, the item may be reconditioned by adjusting, lubricating, etc., at the user level.

EXPLANATION OF COLUMNS IN THE REPAIR PARTS LISTS AND SPECIAL TOOLS LIST - CONTINUED

(3) **Recoverability Code.** Recoverability codes are assigned to items to indicate the disposition action on unserviceable items. The recoverability code is entered in the fifth position of the SMR code as follows:

Code	Application/Explanation
Z.	Nonreparable item. When unserviceable, condemn and dispose of the item at the level of maintenance shown in the third position of the SMR code.
O.	Reparable item. When uneconomically reparable, condemn and dispose of the item at the Unit level maintenance.
F.	Reparable item. When uneconomically reparable, condemn and dispose of the item at Direct Support level.
H.	Reparable item. When uneconomically reparable, condemn and dispose of the item at General Support level.
D.	Reparable item. When beyond lower level repair capability, return to depot. Condemnation and disposal of item are not authorized below depot level.
L.	Reparable item. Condemnation and disposal of item not authorized below Specialized Repair Activity (SRA).
A.	Item requires special handling or condemnation procedures because of specific reasons (e.g., precious metal content, high dollar value, critical material, or hazardous material). Refer to appropriate manuals/directives for specific instructions.

- c. **NSN - (Column 3).** The NSN for the item is listed in this column.
- d. **CAGEC (Column 4).** The Commercial and Government Entity Code (CAGEC) is a five-digit code which is used to identify the manufacturer, distributor, or Government agency/activity that supplies the item.
- e. **PART NUMBER (Column 5).** Indicates the primary number used by the manufacturer (individual, company, firm, corporation, or Government activity), which controls the design and characteristics of the item by means of its engineering drawings, specifications, standards, and inspection requirements to identify an item or range of items.

NOTE

When you use an NSN to requisition an item, the item you receive may have a different part number from the part ordered.

- f. **DESCRIPTION AND USABLE ON CODE (UOC) (Column 6).** This column includes the following information:
 - (1) The Federal item name and, when required, a minimum description to identify the item.
 - (2) P/Ns of bulk materials are referenced in this column in the line entry to be manufactured or fabricated.
 - (3) Hardness Critical Item (HCI). A support item that provides the equipment with special protection from electromagnetic pulse (EMP) damage during a nuclear attack.
 - (4) The statement END OF FIGURE appears just below the last item description in column (6) for a given figure in both the repair parts list and special tools list work packages.
- g. **QTY (Column 7).** The QTY (quantity per figure) column indicates the quantity of the item used in the breakout shown on the illustration/figure, which is prepared for a functional group, subfunctional group, group or an assembly. A "V" appearing in this column in lieu of a quantity indicates that the quantity is variable and the quantity may vary from application to application.

END OF TASK

EXPLANATION OF CROSS-REFERENCE INDEXES

- a. **National Stock Number (NSN) Index Work Package.**
- (1) **STOCK NUMBER Column.** This column lists the NSN by National Item Identification Number (NIIN) sequence. The NIIN consists of the last nine digits of the NSN (i.e., NSN 5305-01-674-1467). When using this column to locate an item, ignore the first four digits of the NSN. However, the complete NSN should be used when ordering items by stock number.
 - (2) **FIG. Column.** This column lists the number of the figure where the item is identified/located. The figures are in numerical order in WP 0002.
 - (3) **ITEM Column.** The item number identifies the item associated with the figure listed in the adjacent FIG. column. This item is also identified by the NSN listed on the same line.
- b. **Part Number (P/N) Index Work Package.** Part numbers in this index are listed in ascending alphanumeric sequence (i.e., vertical arrangement of letter and number combination which places the first letter or digit of each group in order A through Z, followed by the numbers 0 through 9 and each following letter or digit in like order).
- (1) **PART NUMBER Column.** Indicates the P/N assigned to the item.
 - (2) **FIG. Column.** This column lists the number of the figure where the item is identified/located in the repair parts list and special tools list work packages.
 - (3) **ITEM Column.** The item number is the number assigned to the item as it appears in the figure referenced in the adjacent figure number column.

END OF TASK

SPECIAL INFORMATION

- a. **Usable On Code (UOC).** The UOC appears in the lower left corner of the DESCRIPTION column heading. Usable on codes are shown as "UOC:" in the Description Column (justified left) on the first line under the applicable item/nomenclature. Uncoded items are applicable to all models. Identification of the UOC's used in the RPSTL are:

Code	Used On
JCH	RT 240 Rough Terrain Container Handler, USMC; JCH applies to the opposite of TCH for the same item number in a figure when JCH is not specified, and TCH SN greater than 400.
TCH	RT 240 Rough Terrain Container Handler, Army and Army RESET; Unless otherwise specified to use on army serial number ending in "R" and TCH S/N 400 and above.

- b. **Fabrication Instructions.** Bulk materiel required to manufacture items are listed in the Bulk Materiel functional group of this RPSTL. Part numbers for bulk materiel are also referenced in the Description Column of the line item entry for the item to be manufactured/fabricated. Detailed fabrication instructions for items source coded to be manufactured or fabricated are found in TM 10-3930-675-24-1 and TM 10-3930-675-24-2.
- c. **Index Numbers.** Items which have the word BULK in the figure column will have an index number shown in the item number column. This index number is a cross-reference between the NSN/P/N Index work package and the bulk materiel list in the repair parts list work package.

SPECIAL INFORMATION - CONTINUED

- d. **Associated Publications.** The publication(s) listed below pertain to the Rough Terrain Container Handler (RTCH) and its components:

Publication	Short Title
TM 10-3930-675-10-1	Operator's Manual for the RT 240 RTCH
TM 10-3930-675-10-2	Operator's Manual for RT 240V2 RTCH
TM 10-3930-675-24-1	Field and Sustainment Maintenance Manual for RT 240 RTCH, RT 240 RTCH (RESET), and RT 240V2 RTCH USMC.
TM 10-3930-675-24-2	Field and Sustainment Maintenance Manual for RT 240 RTCH, RT 240 RTCH (RESET), and RT 240V2 RTCH USMC.

END OF TASK

HOW TO LOCATE REPAIR PARTS

- a. **When National Stock Number is Known:**
 - (1) **First.** If you have the NSN, look in the STOCK NUMBER column of the NSN index work package. The NSN is arranged in NIIN sequence. Note the figure and item number next to the NSN.
 - (2) **Second.** Turn to the figure and locate the item number. Verify that the item is the one you are looking for.
- b. **When Part Number is Known.**
 - (1) **First.** If you have the P/N and not the NSN, look in the PART NUMBER column of the P/N index work package. Identify the figure and item number.
 - (2) **Second.** Look up the item on the figure in the applicable repair parts list work package.

END OF TASK

ABBREVIATIONS

For standard abbreviations see ASME Y14.38-1999, *Abbreviations and Acronyms*.

Abbreviations	Explanation
NIIN	National Item Identification Number (consists of the last 9 digits of the NSN)
RPSTL	Repair Parts and Special Tools Lists
SMR	Source, Maintenance, and Recoverability Code
TMDE	Test, Measurement, and Diagnostic Equipment

END OF TASK

END OF WORK PACKAGE

REPAIR PARTS AND SPECIAL TOOLS LIST (RPSTL)

REPAIR PARTS LIST

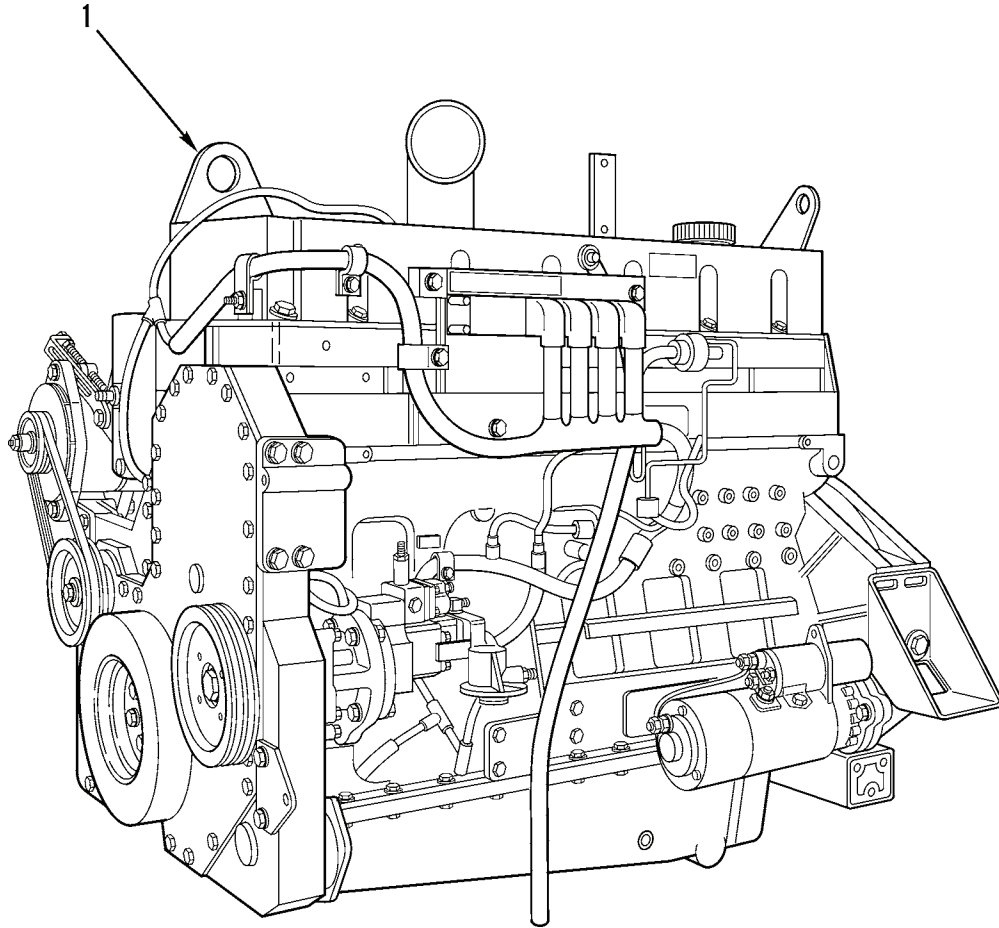

Figure 1. Engine Assembly

(1) ITEM NO	(2) SMR CODE	(3) NSN	(4) CAGEC	(5) PART NUMBER	(6) DESCRIPTION AND USABLE ON CODES(UOC)	(7) QTY
GROUP 01 ENGINE						
GROUP 0100 ENGINE ASSEMBLY						
FIG. 1 ENGINE ASSEMBLY						
1	PFFLL		1NWX2	922784.927	ENGINE,DIESEL USMC,& TCH SN >400 COMPLETE WITH ACCESSORIES INCLUDING ELECTRONIC CONTROL MODULE,STARTER, ALTERNATOR AND FLYWHEEL EPA TIER 3.. UOC:JCH	1
1	PFFLL	2815015511097	1NWX2	12J1335	ENGINE,DIESEL ARMY,WITHOUT ACCESSORIES..... UOC:TCH	1
1	PFFLL	2815015505636	1NWX2	12J1433	ENGINE,DIESEL ARMY RESET,WITHOUT ACCESSORIES..... UOC:TCH	1

END OF FIGURE

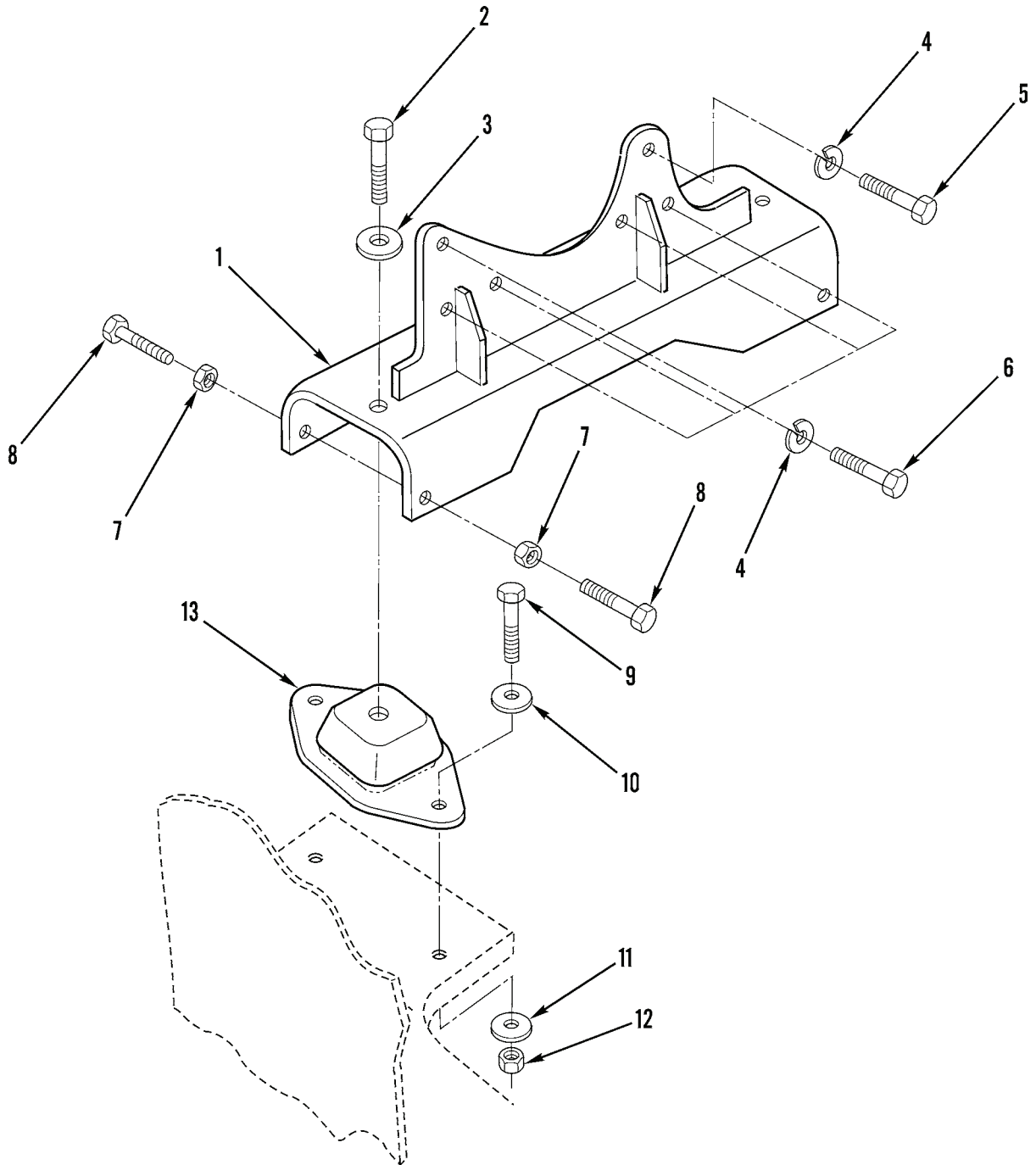

Figure 2. Front Engine Support and Mounting

(1) ITEM NO	(2) SMR CODE	(3) NSN	(4) CAGEC	(5) PART NUMBER	(6) DESCRIPTION AND USABLE ON CODES(UOC)	(7) QTY
GROUP 0100 ENGINE ASSEMBLY						
FIG. 2 FRONT ENGINE SUPPORT AND MOUNTING						
1	PPFZZ	2510014798479	1NWX2	A35213.0100	BRACKET,ENGINE MOUN.....	1
2	PPFZZ	5305014783796	1NWX2	920074.099	SCREW,CAP,HEXAGON H M20X60, 8.8....	2
3	PPFZZ	5310014792727	1NWX2	923657.0006	WASHER,LOCK M20.....	2
4	PPFZZ	5310014844760	1NWX2	923657.0003	WASHER,LOCK M10.....	6
5	PPFZZ	5305014795908	1NWX2	921899.310	SCREW,MACHINE M10 X 40, 12.9.....	1
6	PPFZZ	5305014792543	1NWX2	921899.311	SCREW,CAP,HEXAGON H M10 X 110, 12.9	5
7	PPFZZ	5310014792853	1NWX2	920068.0040	NUT,PLAIN,HEXAGON M30,8.....	4
8	PPFZZ	5305014792879	1NWX2	920373.012	SCREW,CAP,HEXAGON H M30 X 80, 8.8..	4
9	PPFZZ	5305014792559	1NWX2	920042.077	SCREW,CAP,HEXAGON H M16 X 70, 8.8..	4
10	PPFZZ	5310014792563	1NWX2	920165.008	WASHER,FLAT M17 X 42.....	4
11	PPFZZ	5310014784636	1NWX2	98154	WASHER,FLAT M17 X 30.....	4
12	PPFZZ	5310014784912	1NWX2	920076.007	NUT,SELF-LOCKING,HE M16, 8.....	4
13	PPFZZ	2590014798519	1NWX2	923190.0004	PAD,CUSHIONING.....	2

END OF FIGURE

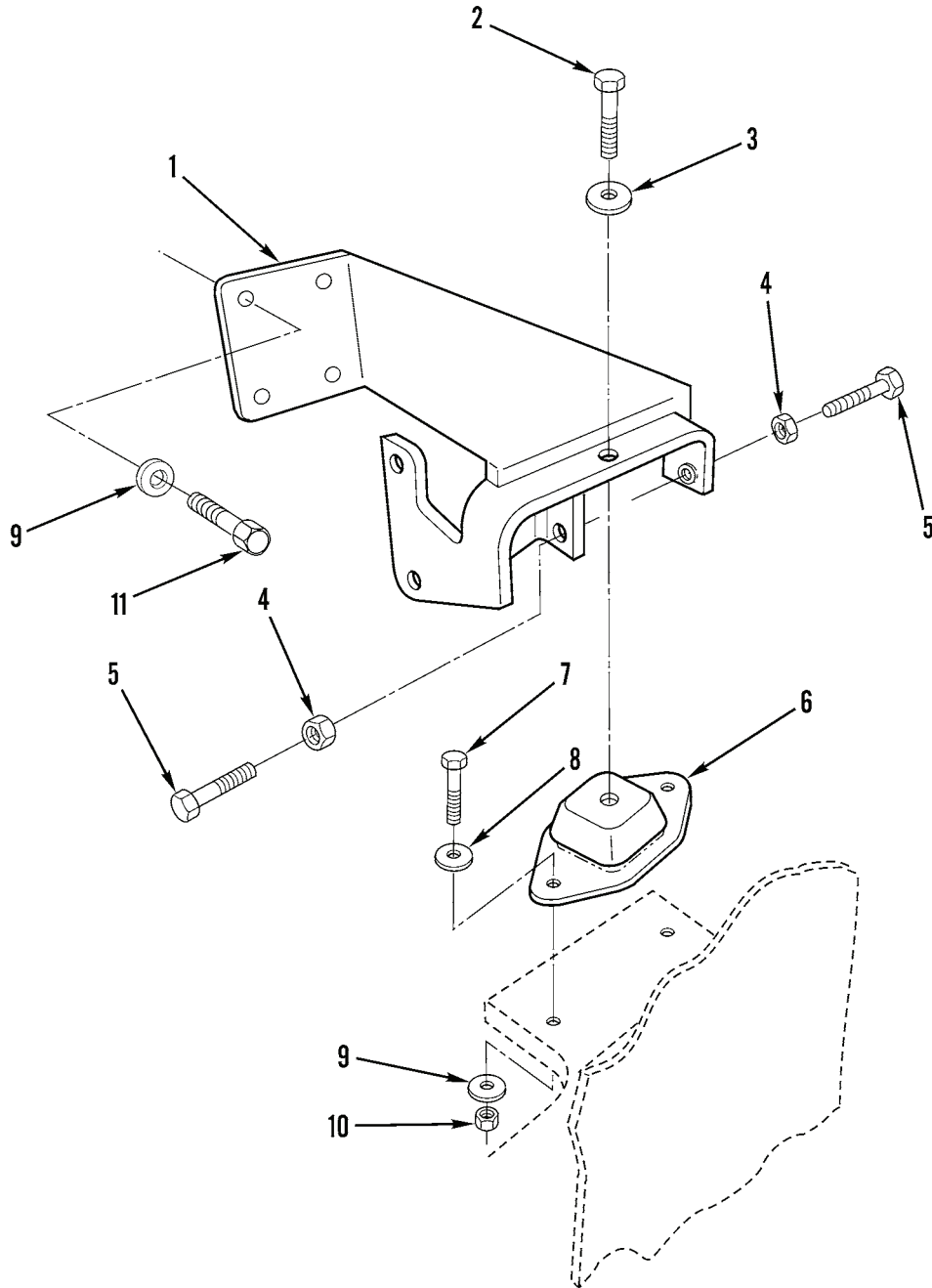

Figure 3. Rear Engine Support and Mounting

434-0002

(1) ITEM NO	(2) SMR CODE	(3) NSN	(4) CAGEC	(5) PART NUMBER	(6) DESCRIPTION AND USABLE ON CODES(UOC)	(7) QTY
GROUP 0100 ENGINE ASSEMBLY						
FIG. 3 REAR ENGINE SUPPORT AND MOUNTING						
1	PPFZZ	2510014798486	1NWX2	A34474.0300	BRACKET,ENGINE MOUN RH.....	1
1	PPFZZ	2510014797768	1NWX2	A34474.0400	BRACKET,ENGINE MOUN LH.....	1
2	PPFZZ	5305014783796	1NWX2	920074.099	SCREW,CAP,HEXAGON H M20 X 60, 8.8..	2
3	PPFZZ	5310014792727	1NWX2	923657.0006	WASHER,LOCK M20.....	2
4	PPFZZ	5310014792853	1NWX2	920068.0040	NUT,PLAIN,HEXAGON M30, 8.....	4
5	PPFZZ	5305014792879	1NWX2	920373.012	SCREW,CAP,HEXAGON H M30 X 80, 8.8..	4
6	PPFZZ	2590014798519	1NWX2	923190.0004	PAD,CUSHIONING.....	2
7	PPFZZ	5305014792559	1NWX2	920042.077	SCREW,CAP,HEXAGON H M16 X 70, 8.8..	4
8	PPFZZ	5310014792563	1NWX2	920165.008	WASHER,FLAT M17 X 42.....	4
9	PPFZZ	5310014784636	1NWX2	98154	WASHER,FLAT M17 X 30.....	12
10	PPFZZ	5310014784912	1NWX2	920076.007	NUT,SELF-LOCKING,HE M16, 8.....	4
11	PPFZZ	5305014792887	1NWX2	2764	SCREW,CAP,HEXAGON H 5/8 X 102, 8.8.	8

END OF FIGURE

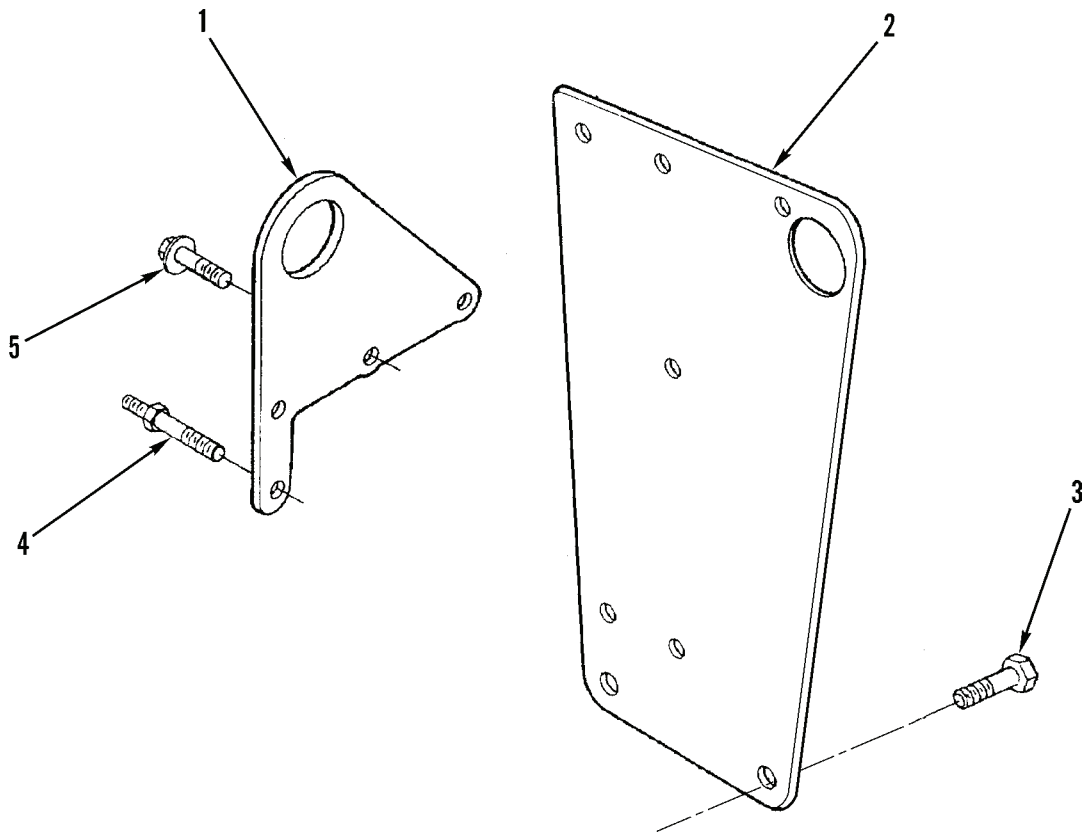

Figure 4. Engine Lifting Bracket

434-0038

(1)	(2)	(3)	(4)	(5)	(6)	(7)
ITEM	SMR			PART		
NO	CODE	NSN	CAGEC	NUMBER	DESCRIPTION AND USABLE ON CODES(UOC)	QTY

GROUP 0100 ENGINE ASSEMBLY

FIG. 4 ENGINE LIFTING BRACKET

1	PFFZZ	5340014802847	1NWY2	A37850.0100	PAD EYE LIFT BRACKET.....	1
2	PFFZZ	9535014844612	1NWY2	A38952.0100	PLATE,METAL.....	1
3	PFFZZ	5305014843057	15434	3893834	SCREW,CAP,HEXAGON H.....	2
4	PFFZZ	5307014859756	15434	3883397	STUD,SHOULDERED.....	2
5	PFFZZ	5306013824106	15434	3820186	BOLT,ASSEMBLED WASH.....	2

END OF FIGURE

1
2 THRU 10

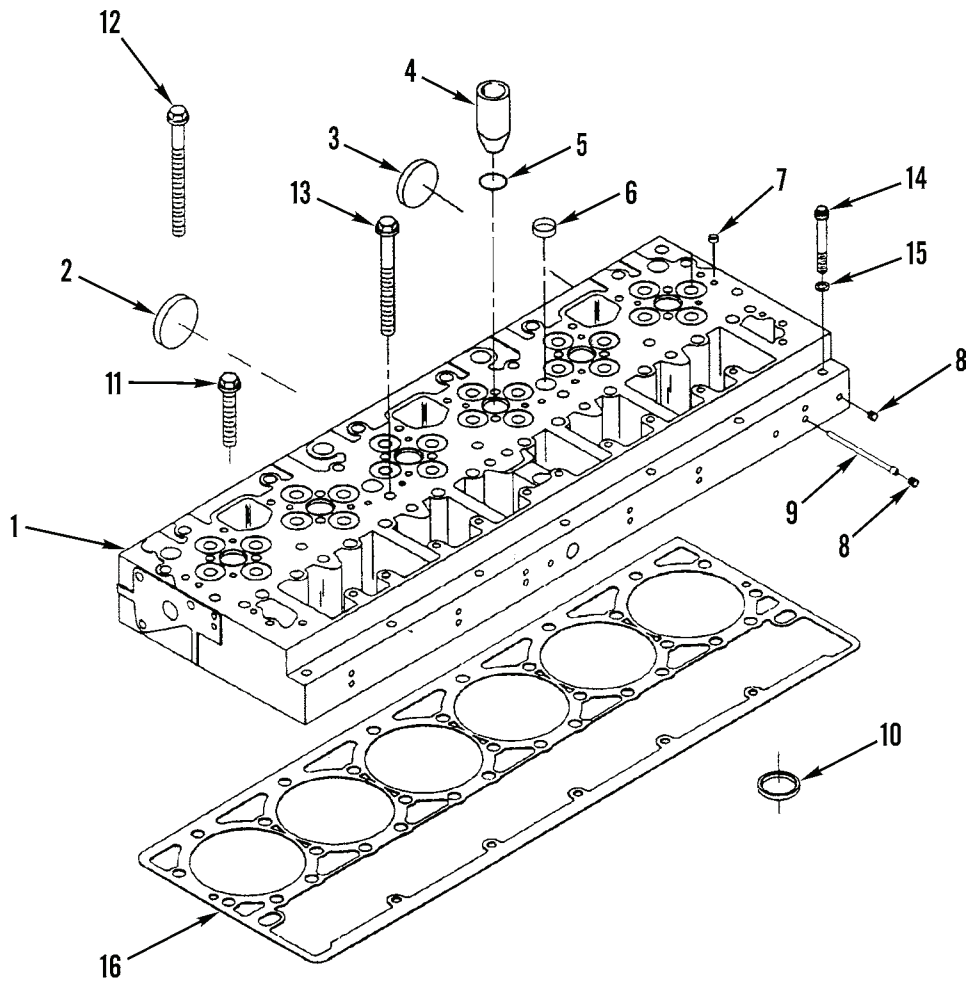

Figure 5. Cylinder Head Assembly

(1) ITEM NO	(2) SMR CODE	(3) NSN	(4) CAGEC	(5) PART NUMBER	(6) DESCRIPTION AND USABLE ON CODES(UOC)	(7) QTY
GROUP 0101 CRANKCASE, BLOCK, CYLINDER HEAD						
FIG. 5 CYLINDER HEAD ASSEMBLY						
1	PFFLL	2815015379957	15434	3103482	CYLINDER HEAD, DIESE & TCH SN >400.. UOC:JCH	1
1	PFFLL		15434	4083406	CYLINDER HEAD, DIESE..... UOC:TCH	1
2	PFLZZ	5340013908395	15434	3007632	.PLUG, EXPANSION.....	2
3	PFLZZ	5340013813977	15434	206741	.PLUG, EXPANSION.....	2
4	XBLZZ		15434	3417717	.SLEEVE, COOLING, FUEL.....	7
5	PCLZZ	5331013039753	15434	3035026	.O-RING.....	6
6	PFLZZ		15434	3007635	.PLUG, EXPANSION.....	8
7	PFLZZ	5340013908395	15434	3007632	.PLUG, EXPANSION.....	2
8	XBLZZ		15434	3008465	.PLUG, PIPE.....	16
9	XBLZZ		15434	3820749	.INSERT, SCREW THREAD.....	6
10	XBLZZ		15434	3090704	.INSERT, ENGINE VALVE.....	24
10	XBLZZ		15434	3418044	.INSERT, ENGINE VALVE 0.25MM OVERSIZE.....	24
10	XBLZZ		15434	3418045	.INSERT, ENGINE VALVE 0.50MM OVERSIZE.....	24
10	XBLZZ		15434	3418046	.INSERT, ENGINE VALVE 0.75MM OVERSIZE.....	24
10	XBLZZ		15434	3418047	.INSERT, ENGINE VALVE 1.00MM OVERSIZE.....	24
11	PFFZZ	5305015088063	0B8S3	4022907	SCREW, CAP, HEXAGON H GR 8, (2.6 X 3.6).....	3
12	PFFZZ	5305014845878	15434	3328379	SCREW, CAP, HEXAGON H M10 X 1.50 X 75	2
13	PFFZZ	5306014843451	15434	3045850	BOLT, SHOULDER M14 X 1.50 X 140.....	29
14	PFFZZ	5305014845877	15434	3328637	SCREW, CAP, HEXAGON H.....	5
15	XDFZZ		0B8S3	3328328	WASHER, FLAT.....	7
16	PFFZZ	5330015088087	0B8S3	4022500	GASKET.....	1

END OF FIGURE

1
2 THRU 36

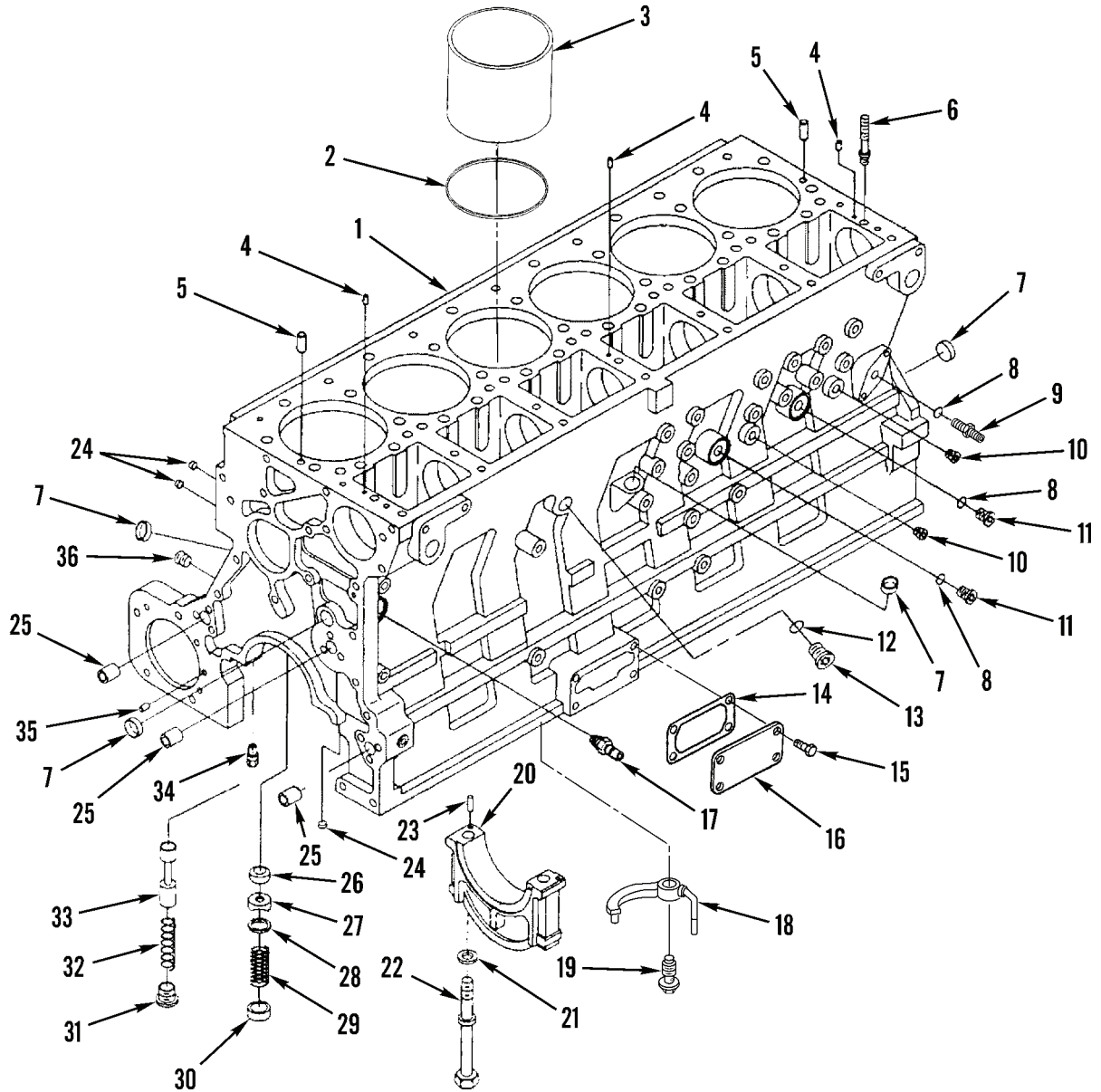

Figure 6. Cylinder Block

434-0005

(1) ITEM NO	(2) SMR CODE	(3) NSN	(4) CAGEC	(5) PART NUMBER	(6) DESCRIPTION AND USABLE ON CODES(UOC)	(7) QTY
GROUP 0101 CRANKCASE, BLOCK, CYLINDER HEAD						
FIG. 6 CYLINDER BLOCK						
1	PFLZZL	2815014846185	15434	4060394	ENGINE BLOCK,DIESEL.....	1
2	XBLZZ		15434	3047188	.SEAL RING.....	6
3	XBLZZ		15434	3803703	.CYLINDER SLEEVE.....	6
4	XBLZZ		15434	3008446	.PIN,STRAIGHT,HEADLE.....	3
5	XBLZZ		15434	142207	.PIN,STRAIGHT,HEADLE.....	2
6	XBLZZ		15434	3895832	.STUD,SHOULDERED.....	7
7	PFLZZ		15434	3007635	.PLUG,EXPANSION.....	4
8	XBLZZ		15434	3037537	.O-RING.....	3
9	XBLZZ		1NWX2	923881.0046	.NIPPLE,PIPE.....	1
10	PFLZZ	4730011815636	15434	3008466	.PLUG,PIPE.....	2
11	XBLZZ		15434	3037536	.PLUG,PIPE.....	2
12	XBLZZ		15434	3046201	.O-RING.....	1
13	XBLZZ		15434	3046202	.PLUG,MACHINE THREAD.....	1
14	XBLZZ		15434	3883472	.GASKET.....	1
15	XBLZZ		15434	3036230	.SCREW,CAP,HEXAGON H.....	4
16	XBLZZ		15434	3028684	.COVER,ACCESS COPPER.....	1
17	XBLZZ		15434	3042619	.COUPLING,PIPE.....	1
18	XBLZZ		15434	3080708	.NOZZLE,FUEL AND OIL.....	6
19	XBLZZ		15434	3070393	.SCREW,MACHINE.....	6
20	XBLZZ		15434	3026961	.CAP,PILLOW BLOCK NO. 7 ONLY.....	1
20	XBLZZ		15434	4060388	.CAP,PILLOW BLOCK NO. 4 ONLY.....	1
20	XBLZZ		15434	4060391	.CAP,PILLOW BLOCK NO. 1,2,3,5,6....	5
21	XBLZZ		15434	3019631	.WASHER,FLAT GR 8, (14.75MM ID)....	14
22	XBLZZ		15434	3328742	.SCREW,HEXAGON HEAD.....	14
23	XBLZZ		15434	148555	.PIN,STRAIGHT,HEADLE NO. 4 ONLY....	2
24	PFLZZ	5340013908395	15434	3007632	.PLUG,EXPANSION.....	9
25	XBLZZ		15434	3026231	.BUSHING,TAPERED.....	3
26	XBLZZ		15434	3026758	.INSERT,ENGINE VALVE.....	1
27	XBLZZ		15434	3014755	.DISK,VALVE.....	1
28	XBLZZ		15434	3014754	.WASHER,FLAT.....	1
29	XBLZZ		15434	3014756	.SPRING,HELICAL,COMP.....	1
30	XBLZZ		15434	179063	.SEAT,BYPASS FILTER.....	1
31	XBLZZ		15434	3821725	.PLUG,ANODE RETAININ.....	1
32	XBLZZ		15434	3010146	.SPRING,HELICAL,COMP.....	1
33	XBLZZ		15434	3068979	.PLUNGER,DETENT.....	1
34	XBLZZ		15434	3069728	.INDICATOR,RATE OF F.....	1
35	XBLZZ		15434	70550	.PIN,PISTON.....	1
36	PFLZZ	4730992141783	K4843	3008468	.PLUG,PIPE.....	1

END OF FIGURE

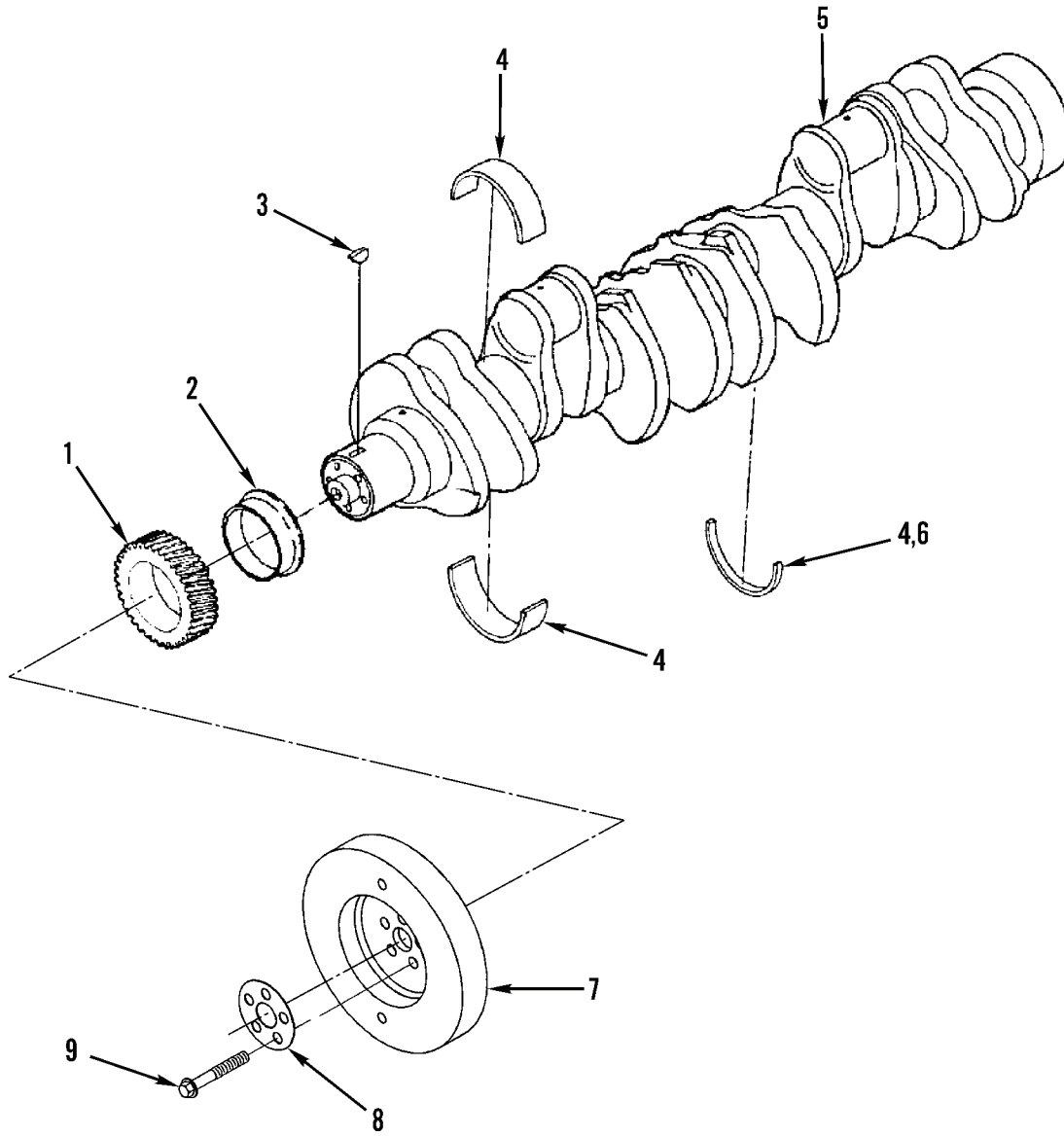

Figure 7. Crankshaft Assembly

(1) ITEM NO	(2) SMR CODE	(3) NSN	(4) CAGEC	(5) PART NUMBER	(6) DESCRIPTION AND USABLE ON CODES(UOC)	(7) QTY
GROUP 0102 CRANKSHAFT						
FIG. 7 CRANKSHAFT ASSEMBLY						
1	XBLZZ		15434	3084445	GEAR, HELICAL.....	1
2	XBLZZ		15434	3820918	BEARING, SLEEVE.....	1
3	XBLZA		15434	S300	PIN & TCH SN >400.....	1
4	XBLZZ		15434	4025120	BEARING SET, SLEEVE.....	1
4	XBLZZ		15434	4025121	BEARING, SLEEVE 0.010 OVERSIZE.....	1
4	XBLZZ		15434	4025122	BEARING HALF, SLEEVE 0.020 OVERSIZE.	1
5	XBLZZ		15434	3073707	CRANKSHAFT, ENGINE.....	1
6	XBLZZ		15434	4023084	BEARING HALF, WASHER 0.010 OVERSIZE.	1
7	PPFZZ	2815014846423	15434	3161942	DAMPENER, VIBRATION,.....	1
8	PPFZZ	5365014861433	15434	3882675	SHIM.....	1
9	PPFZZ	5305014846768	15434	3820205	SCREW, MACHINE.....	5

END OF FIGURE

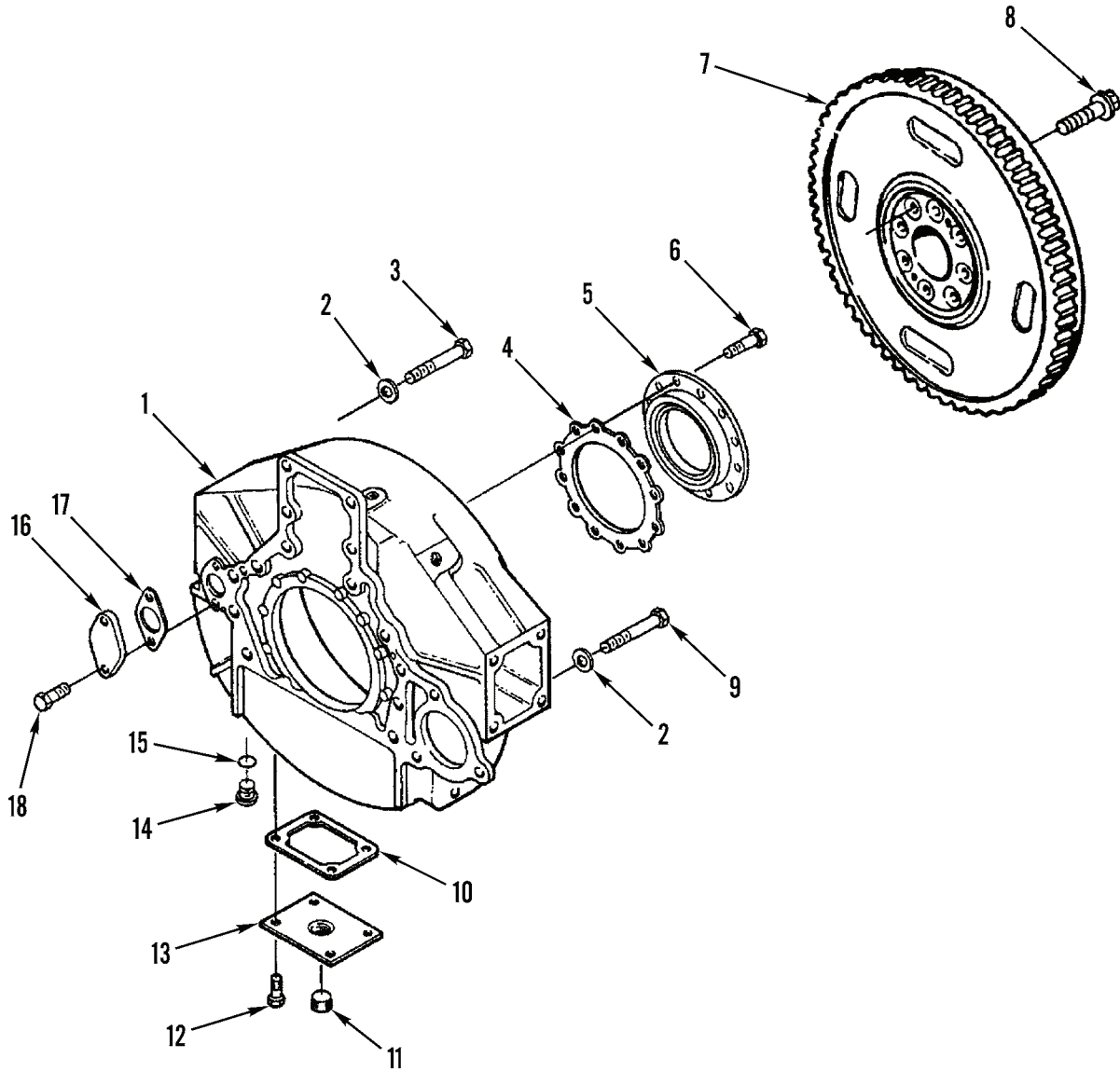

Figure 8. Flywheel and Housing

(1) ITEM NO	(2) SMR CODE	(3) NSN	(4) CAGEC	(5) PART NUMBER	(6) DESCRIPTION AND USABLE ON CODES(UOC)	(7) QTY
GROUP 0103 FLYWHEEL ASSEMBLY						
FIG. 8 FLYWHEEL AND HOUSING						
1	PFFZZ		15434	3417505	HOUSING, FLYWHEEL.....	1
2	XBLZZ		15434	127316	WASHER, RECESSED GR 8, (16.64MM ID)..	14
3	XBLZZ		15434	3018006	SCREW, CAP, HEXAGON H M16 X 2.00 X 45	2
4	KFFZZ		15434	4022497	GASKET PART OF KIT P/N 3800969.....	1
5	KFFZZ		15434	3883775	SEAL, PLAIN PART OF KIT P/N 3800969..	1
6	KFFZZ		15434	3821783	SCREW, ASSEMBLED WAS M8 X 1.25 X 20	10
					PART OF KIT P/N 3800969.....	
7	PFFZZ	2815014846427	15434	4070856	FLYWHEEL, ENGINE.....	1
8	PFFZZ	5305015088085	0B8S3	4071043	SCREW, CAP, HEXAGON H M14 X 1.50 X 35	8
9	XBLZZ		15434	3022148	SCREW, CAP, HEXAGON H M16 X 2.00 X 55	12
10	PFFZZ	5330011117405	15434	182459	GASKET.....	1
11	PFFZZ	4730012147081	15434	3008469	PLUG, PIPE.....	1
12	PFFZZ	5305014846093	15434	3335044	SCREW, MACHINE.....	4
13	PFFZZ	5340015097927	0B8S3	3161671	COVER, ACCESS.....	1
14	PFFZZ	5365013817047	15434	3046202	PLUG, MACHINE THREAD.....	1
15	PFFZZ	5331010728984	15434	3046201	O-RING.....	1
16	PFFZZ	5340014844714	15434	3026135	COVER, ACCESS.....	1
17	PFFZZ	5330013830873	15434	3026134	GASKET.....	1
18	PFFZZ	5305013829013	15434	3025802	SCREW, CAP, HEXAGON H M8 X 1.25 X 20.	2

END OF FIGURE

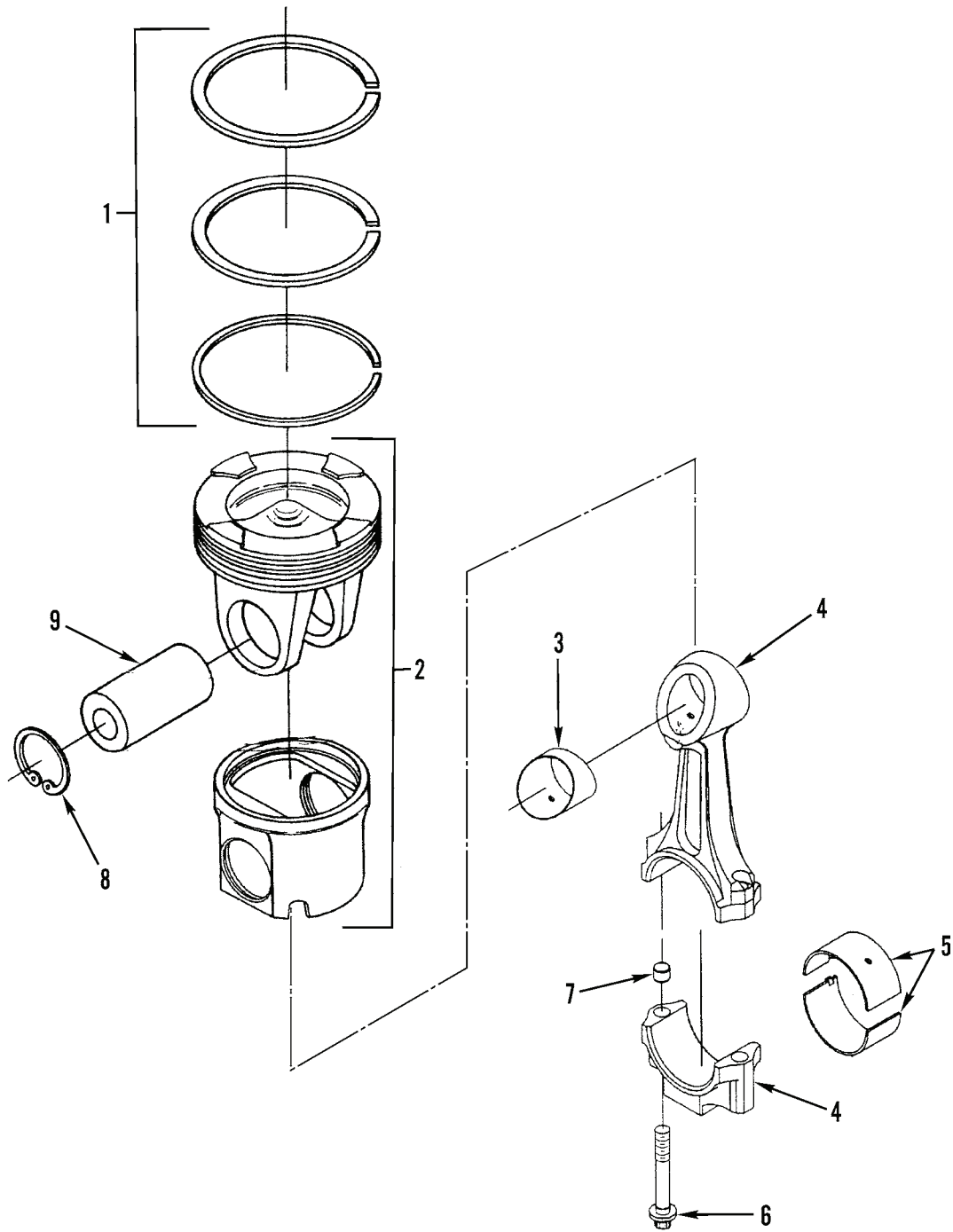

Figure 9. Pistons and Connecting Rods

(1) ITEM NO	(2) SMR CODE	(3) NSN	(4) CAGEC	(5) PART NUMBER	(6) DESCRIPTION AND USABLE ON CODES(UOC)	(7) QTY
GROUP 0104 PISTONS AND CONNECTING RODS						
FIG. 9 PISTONS AND CONNECTING RODS						
1	XBLZZ		15434	3803977	RING SET,PISTON.....	6
2	XBLZZ		15434	4089865	PISTON,INTERNAL COM & TCH SN >400.. UOC:JCH	6
2	XBLZZ		15434	4024938	PISTON,INTERNAL COM..... UOC:TCH	6
3	XBLZZ		15434	3896894	BUSHING,SLEEVE.....	6
4	XBLZZ		15434	3899450	ROD,PISTON,LINEAR A.....	6
5	XBLZZ		15434	3016760	BRACKET,MOUNTING.....	12
5	XBLZZ		15434	3016761	BEARING HALF SET,SL 0.025MM OVERSIZE.....	12
5	XBLZZ		15434	3016762	BEARING HALF SET,SL 0.50MM OVERSIZE	12
5	XBLZZ		15434	3016763	BEARING HALF SET,SL 0.75MM OVERSIZE	12
5	XBLZZ		15434	3016764	BEARING HALF SET,SL 1.00MM OVERSIZE	12
6	XBLZZ		15434	3027108	BOLT,MACHINE M14 X 1.50 X 91.....	12
7	XBLZZ		15434	3027106	PIN,STRAIGHT,HEADLE.....	6
8	XBLZZ		15434	3016652	RING,RETAINING.....	12
9	XBLZZ		15434	4083244	PIN,PISTON.....	6

END OF FIGURE

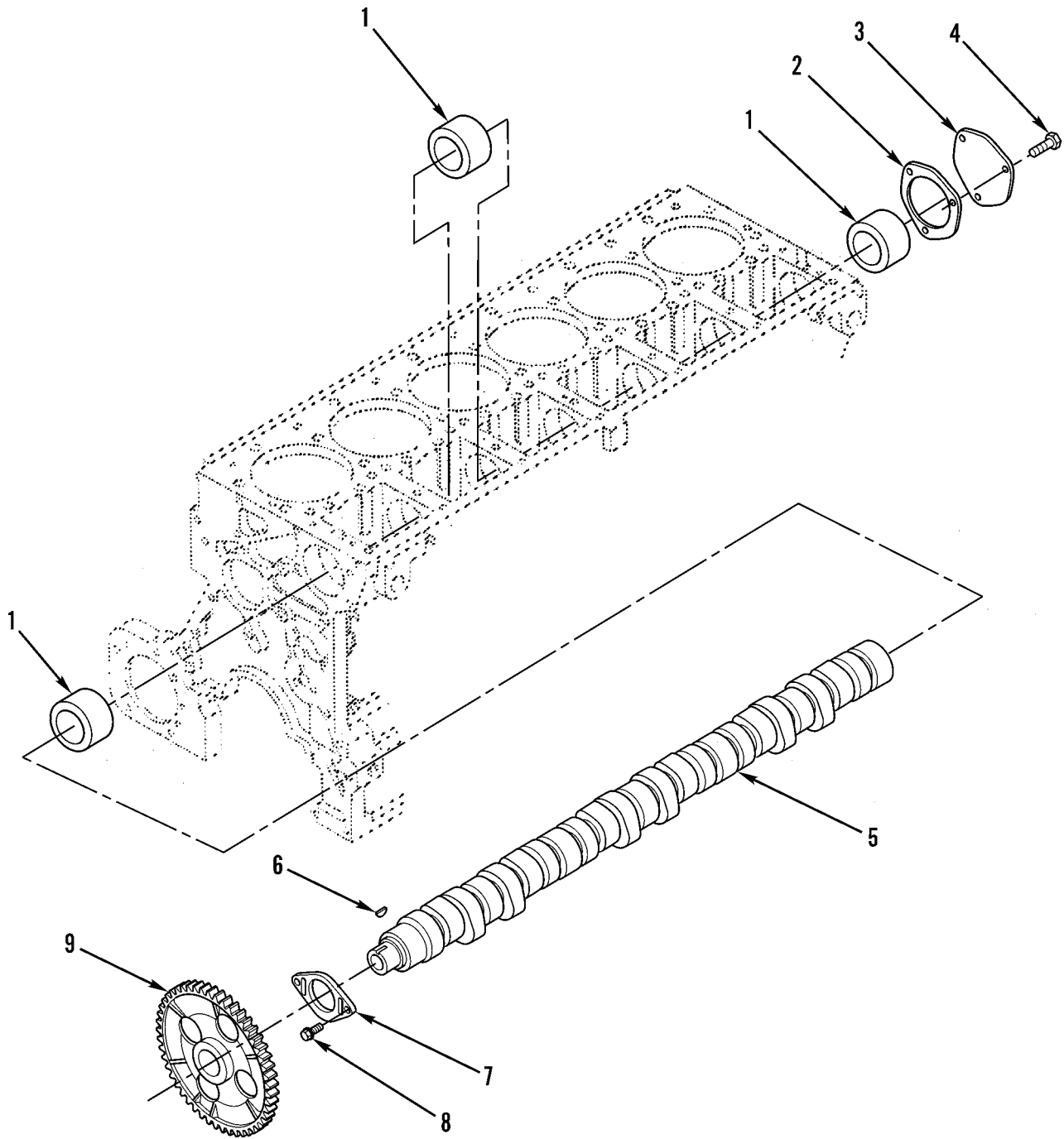

Figure 10. Camshaft Assembly

(1) ITEM NO	(2) SMR CODE	(3) NSN	(4) CAGEC	(5) PART NUMBER	(6) DESCRIPTION AND USABLE ON CODES(UOC)	(7) QTY
GROUP 0105 VALVES, CAMSHAFTS, AND TIMING SYSTEM						
FIG. 10 CAMSHAFT ASSEMBLY						
1	XBLZZ		15434	3820566	SPACER SET,SLEEVE.....	7
2	XBLZZ		15434	3025296	GASKET.....	1
3	XBLZZ		15434	3025295	COVER,ACCESS.....	1
4	XBLZZ		15434	3009887	BOLT,MACHINE M10 X 1.50 X 22.....	3
5	XBLZZ		15434	4059893	CAMSHAFT & TCH SN >400.....	1
					UOC:JCH	
5	XBLZZ		15434	4022823	CAMSHAFT,ENGINE.....	1
					UOC:TCH	
6	XBLZZ		15434	3009953	KEY,WOODRUFF.....	1
7	XBLZZ		15434	3896335	BRACKET,EYE,ROTATIN.....	1
8	XBLZZ		15434	3822067	BOLT,ASSEMBLED WASH M10 X 1.50 X 25	2
9	XBLZZ		15434	3401439	GEAR,HELICAL.....	1

END OF FIGURE

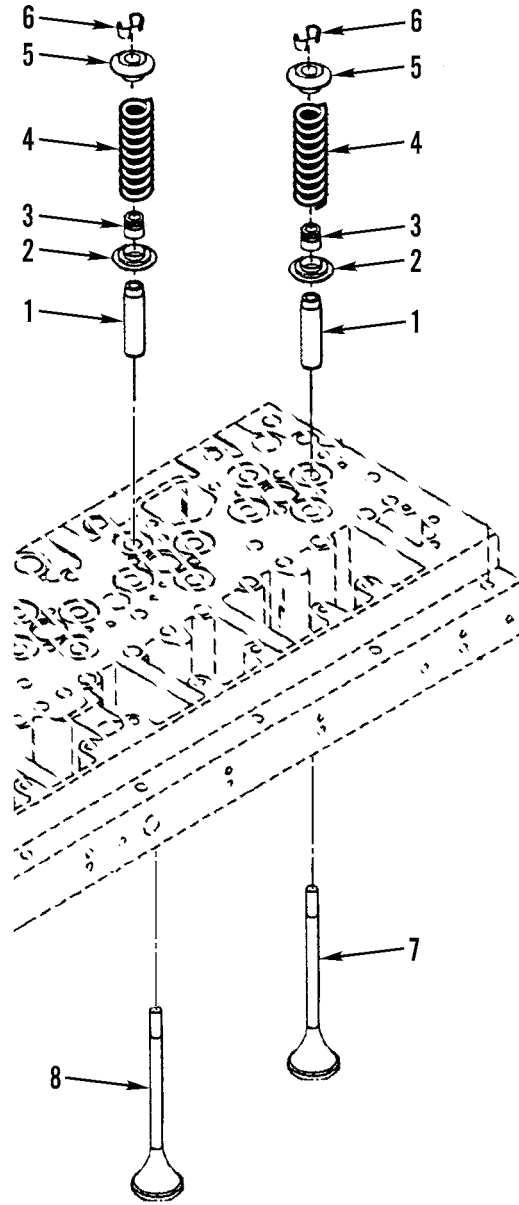

Figure 11. Intake and Exhaust Valves

(1) ITEM NO	(2) SMR CODE	(3) NSN	(4) CAGEC	(5) PART NUMBER	(6) DESCRIPTION AND USABLE ON CODES(UOC)	(7) QTY
GROUP 0105 VALVES, CAMSHAFTS, AND TIMING SYSTEM						
FIG. 11 INTAKE AND EXHAUST VALVES						
1	XBLZZ		15434	3417558	GUIDE, VALVE STEM 20MM OVERSIZE.....	24
1	XBLZZ		15434	3328786	GUIDE, VALVE STEM.....	24
2	XBLZZ		15434	3070072	SHAFT, SHOULDERED.....	24
3	XBLZZ		15434	4003966	SEAL, VALVE STEM INTAKE CYL 1-3-5...	24
4	XBLZZ		15434	3895860	SPRING, HELICAL, COMP.....	24
5	XBLZZ		15434	3883512	RETAINER, HELICAL CO.....	24
6	XBLZZ		15434	3275354	LOCK, VALVE SPRING R.....	48
7	XBLZZ		15434	3800637	PARTS KIT, VALVE EXHAUST.....	12
8	XBLZZ		15434	3800636	PARTS KIT, VALVE INTAKE.....	12

END OF FIGURE

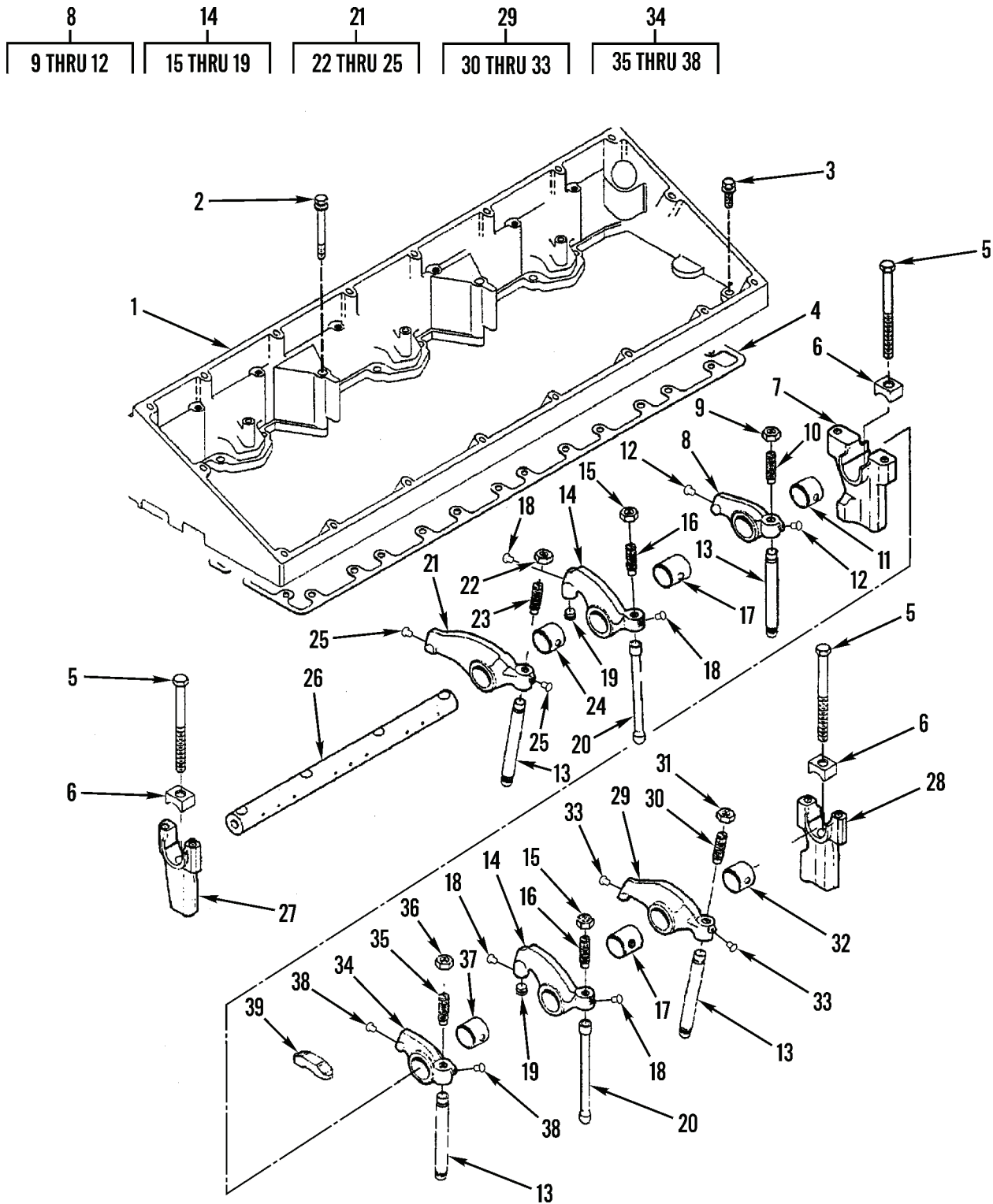

Figure 12. Rocker Arm Assembly

(1) ITEM NO	(2) SMR CODE	(3) NSN	(4) CAGEC	(5) PART NUMBER	(6) DESCRIPTION AND USABLE ON CODES(UOC)	(7) QTY
GROUP 0105 VALVES, CAMSHAFTS, AND TIMING SYSTEM						
FIG. 12 ROCKER ARM ASSEMBLY						
1	PPFZZ	2815014846579	15434	3098722	HOUSING,ROCKER ARM.....	1
2	PPFZZ	5305014861549	15434	3892105	SCREW,ASSEMBLED WAS M10 X 1.50 X 100.....	4
3	PPFZZ	5306014843424	15434	3161093	BOLT,MACHINE.....	20
4	PPFZZ	5330013915261	15434	4070529	GASKET.....	1
5	PPFZZ	5306014843485	15434	3080722	BOLT,SHOULDER.....	8
6	PPFZZ	5340014843482	15434	3077444	CLAMP,LOOP.....	8
7	PPFZZ	2815014846640	15434	3893584	BRACKET,ROCKER ARM.....	4
8	PPFFZ	2815014886087	15434	4003912	ROCKER ARM,ENGINE P INTAKE CYL 1-3- 5.....	3
9	PPFZZ	5310014843480	15434	3066257	.NUT,PLAIN,HEXAGON.....	1
10	PPFZZ	5305014843476	15434	3066644	.SETSCREW 1/2 - 20 X 2 3/16.....	1
11	PPFZZ	3120013824529	15434	3019733	.BUSHING,SLEEVE.....	1
12	PPFZZ	5320011632277	15434	208084	.RIVET,BLIND.....	2
13	PPFZZ	2815013920405	15434	3068390	PUSH ROD,ENGINE POP.....	12
14	PPFFZ	2815014846571	15434	3069020	ROCKER ARM,ENGINE P INJECTOR.....	6
15	PPFZZ	5310014843480	15434	3066257	.NUT,PLAIN,HEXAGON.....	1
16	PPFZZ	5305014843476	15434	3066644	.SETSCREW 1/2 - 20 X 2 3/16.....	1
17	PPFZZ	3120014846061	15434	3067871	.BUSHING,SLEEVE.....	1
18	PPFZZ	5320011632277	15434	208084	.RIVET,BLIND.....	2
19	PPFZZ	2815014846568	15434	3066643	.TAPPET,ENGINE POPPE.....	1
20	PPFZZ	2815014258114	15434	3076046	PUSH ROD,ENGINE POP.....	6
21	PPFFZ	2815015299552	15434	4003911	ROCKER ARM,ENGINE P EXH CYL 1-3-5..	3
22	PPFZZ	5310014843480	15434	3066257	.NUT,PLAIN,HEXAGON.....	1
23	PPFZZ	5305014843476	15434	3066644	.SETSCREW 1/2 - 20 X 2 3/64.....	1
24	PPFZZ	3120013824529	15434	3019733	.BUSHING,SLEEVE.....	1
25	PPFZZ	5320011632277	15434	208084	.RIVET,BLIND.....	2
26	PPFZZ	3040015299549	15434	3417765	SHAFT,STRAIGHT.....	2
27	PPFZZ	5340014843474	15434	3079661	BRACKET,MOUNTING LEVER.....	2
28	PPFZZ	5340014843470	15434	3079662	BRACKET,MOUNTING LEVER.....	2
29	PPFFZ	2815015299555	15434	4003914	ROCKER ARM,ENGINE P EXH CYL 2-4-6..	3
30	PPFZZ	5305014843476	15434	3066644	.SETSCREW 1/2 - 20 X 2 3/64.....	1
31	PPFZZ	5310014843480	15434	3066257	.NUT,PLAIN,HEXAGON.....	1
32	PPFZZ	3120013824529	15434	3019733	.BUSHING,SLEEVE.....	1
33	PPFZZ	5320011632277	15434	208084	.RIVET,BLIND.....	2
34	PPFFZ	2815015299553	15434	4003913	ROCKER ARM,ENGINE P INTAKE CYL 2-4- 6.....	3
35	PPFZZ	5305014843476	15434	3066644	.SETSCREW 1/2 - 20 X 2 3/64.....	1
36	PPFZZ	5310014843480	15434	3066257	.NUT,PLAIN,HEXAGON.....	1
37	PPFZZ	3120013824529	15434	3019733	.BUSHING,SLEEVE.....	1
38	PPFZZ	5320011632277	15434	208084	.RIVET,BLIND.....	2
39	PPFZZ	5340014698254	15434	3070175	LEVER ROCKER.....	12

END OF FIGURE

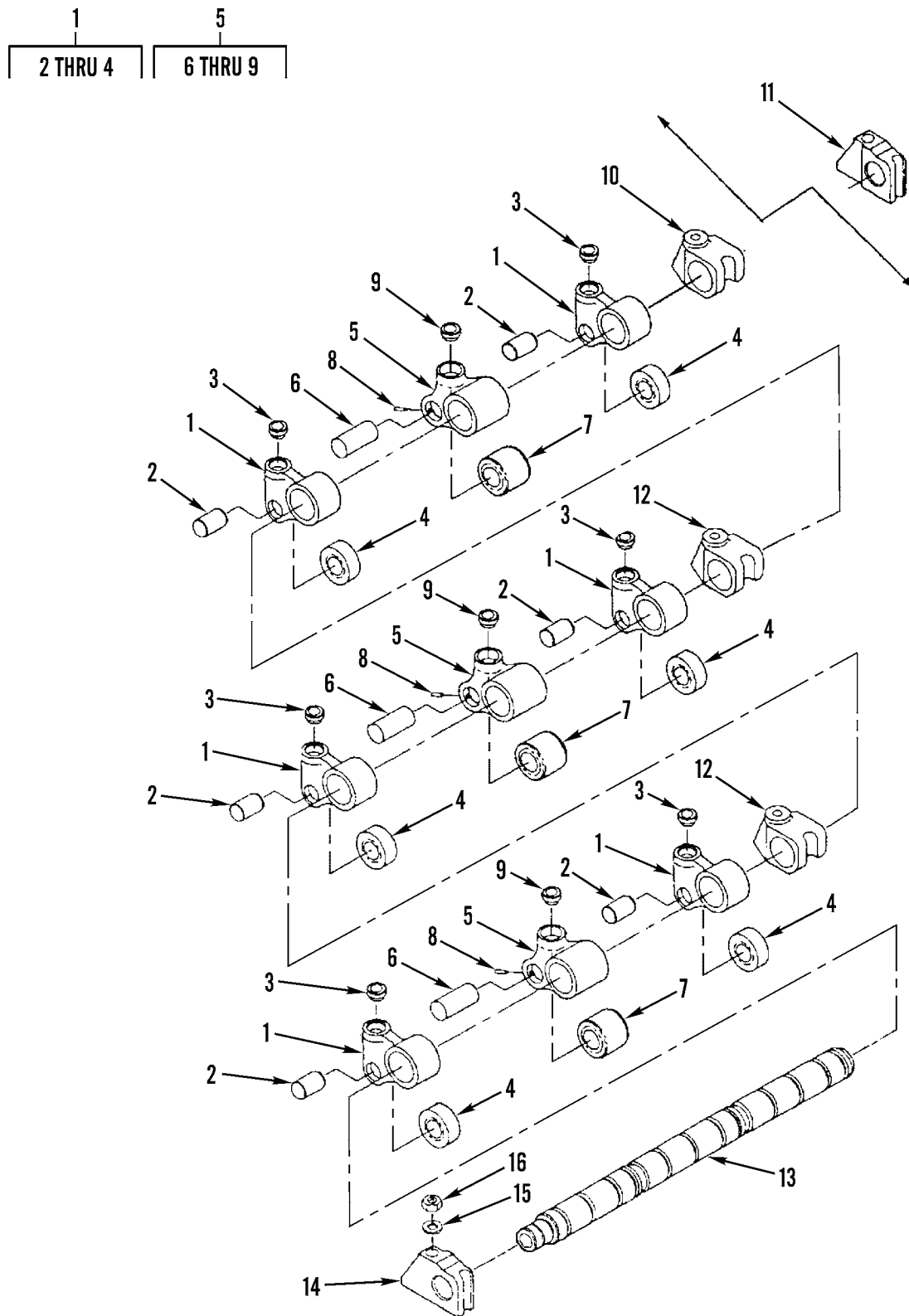

Figure 13. Cam Follower Components

(1) ITEM NO	(2) SMR CODE	(3) NSN	(4) CAGEC	(5) PART NUMBER	(6) DESCRIPTION AND USABLE ON CODES(UOC)	(7) QTY
GROUP 0105 VALVES, CAMSHAFTS, AND TIMING SYSTEM						
FIG. 13 CAM FOLLOWER COMPONENTS						
1	XBLZZ		15434	3821160	LEVER,CAM FOLLOWER VALVE.....	12
2	XBLZZ		15434	3335342	.PIN,STRAIGHT,HEADLE.....	1
3	XBLZZ		15434	3064621	.TAPPET,ENGINE POPPE.....	1
4	XBLZZ		15434	3895488	.ROLLER,LINEAR-ROTAR.....	1
5	XBLZZ		15434	3417645	CAM,CONTROL INJECTOR.....	6
6	XBLZZ		15434	3335343	.PIN,STRAIGHT,HEADLE.....	1
7	XBLZZ		15434	3161423	.ROLLER,LINEAR-ROTAR.....	1
8	XBLZZ		15434	3029920	.PIN,SPRING.....	1
9	XBLZZ		15434	3064621	.TAPPET,ENGINE POPPE.....	1
10	XBLZZ		15434	3895830	BEARING,PLAIN,CAM F.....	1
11	XBLZZ		15434	3064583	PLATE,RETAINING,SHA.....	1
12	XBLZZ		15434	3895831	BEARING,PLAIN,CAM F.....	4
13	XBLZZ		15434	3417766	BEARING,PLAIN,CAM F.....	1
14	XBLZZ		15434	3064582	PLATE,RETAINING,SHA.....	1
15	XBLZZ		15434	3009330	WASHER,FLAT.....	7
16	XBLZZ		15434	3044360	NUT,PLAIN,HEXAGON.....	7

END OF FIGURE

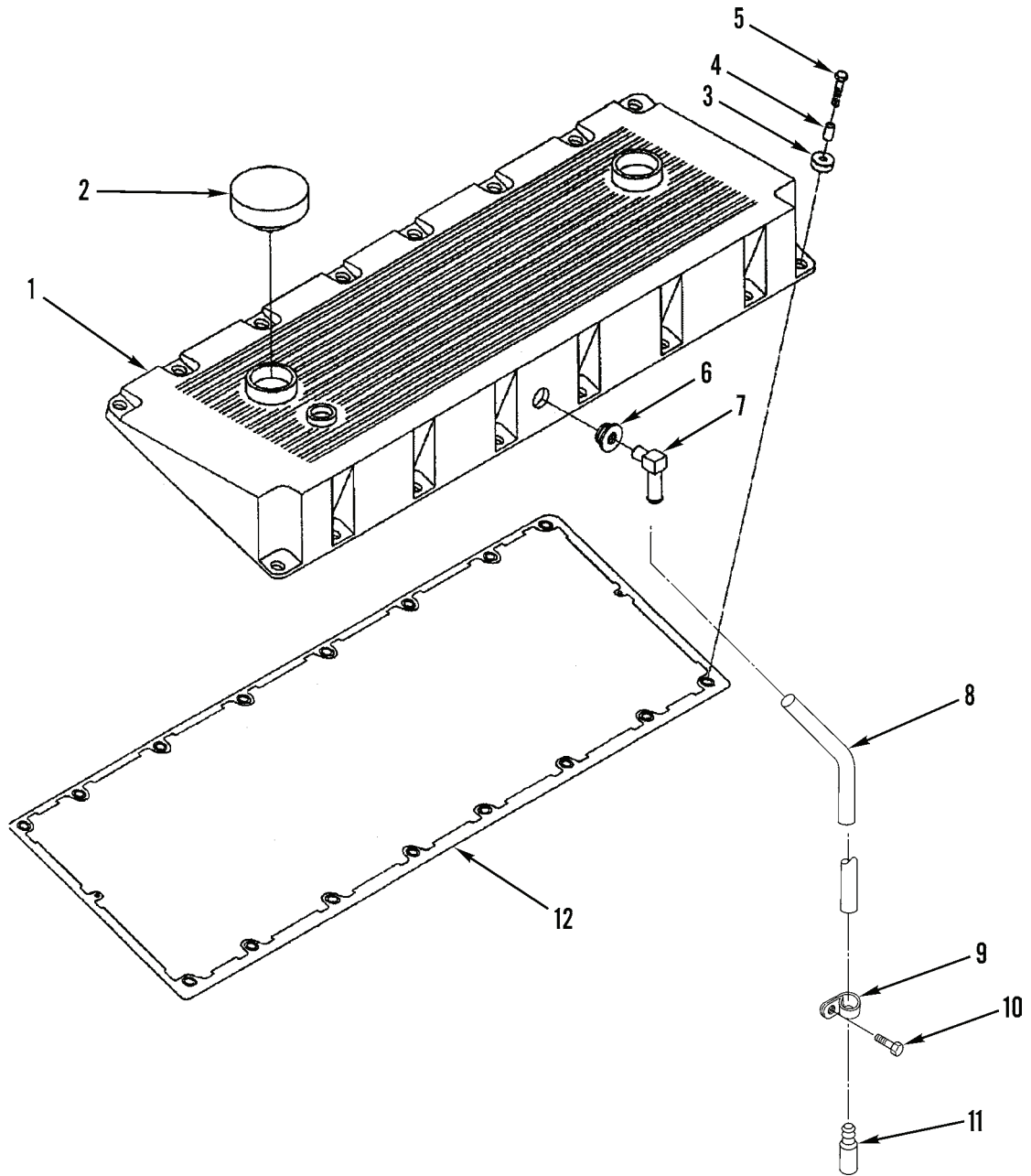

Figure 14. Rocker Cover and Breather Tube

(1) ITEM NO	(2) SMR CODE	(3) NSN	(4) CAGEC	(5) PART NUMBER	(6) DESCRIPTION AND USABLE ON CODES(UOC)	(7) QTY
GROUP 0105 VALVES, CAMSHAFTS, AND TIMING SYSTEM						
FIG. 14 ROCKER COVER AND BREATHER TUBE						
1	PFOZZ	2815014850373	15434	3401302	COVER,ENGINE POPPET.....	1
2	PFOZZ	2590013915946	15434	4071224	CAP,FILLER OPENING.....	1
3	PFOZZ	5340015091237	0B8S3	3899798	MOUNT,RESILIENT,GEN.....	16
4	PFOZZ	5365014850000	15434	3883222	SPACER,STRAIGHT PART OF KIT P/N 3883220.....	16
5	PFOZZ	5305015087625	0B8S3	3899757	SCREW,CAP,HEXAGON H.....	16
6	PFOZZ	5330013834388	15434	3042401	SEAL,PLAIN.....	1
7	PFOZZ	4730013818833	15434	3047134	ELBOW,HOSE.....	1
8	PCOZZ	4720015381035	1NWX2	12J1363	HOSE,NONMETALLIC.....	1
9	PFOZZ	5340000877486	15434	107460	CLAMP,LOOP.....	1
10	PFOZZ	5305014849974	15434	3818060	SCREW,MACHINE.....	1
11	PFOZZ	2815014846436	15434	3819475	BREATHER.....	1
12	PFOZZ	5330015381397	15434	3883221	GASKET PART OF KIT P/N 3883220.....	1

END OF FIGURE

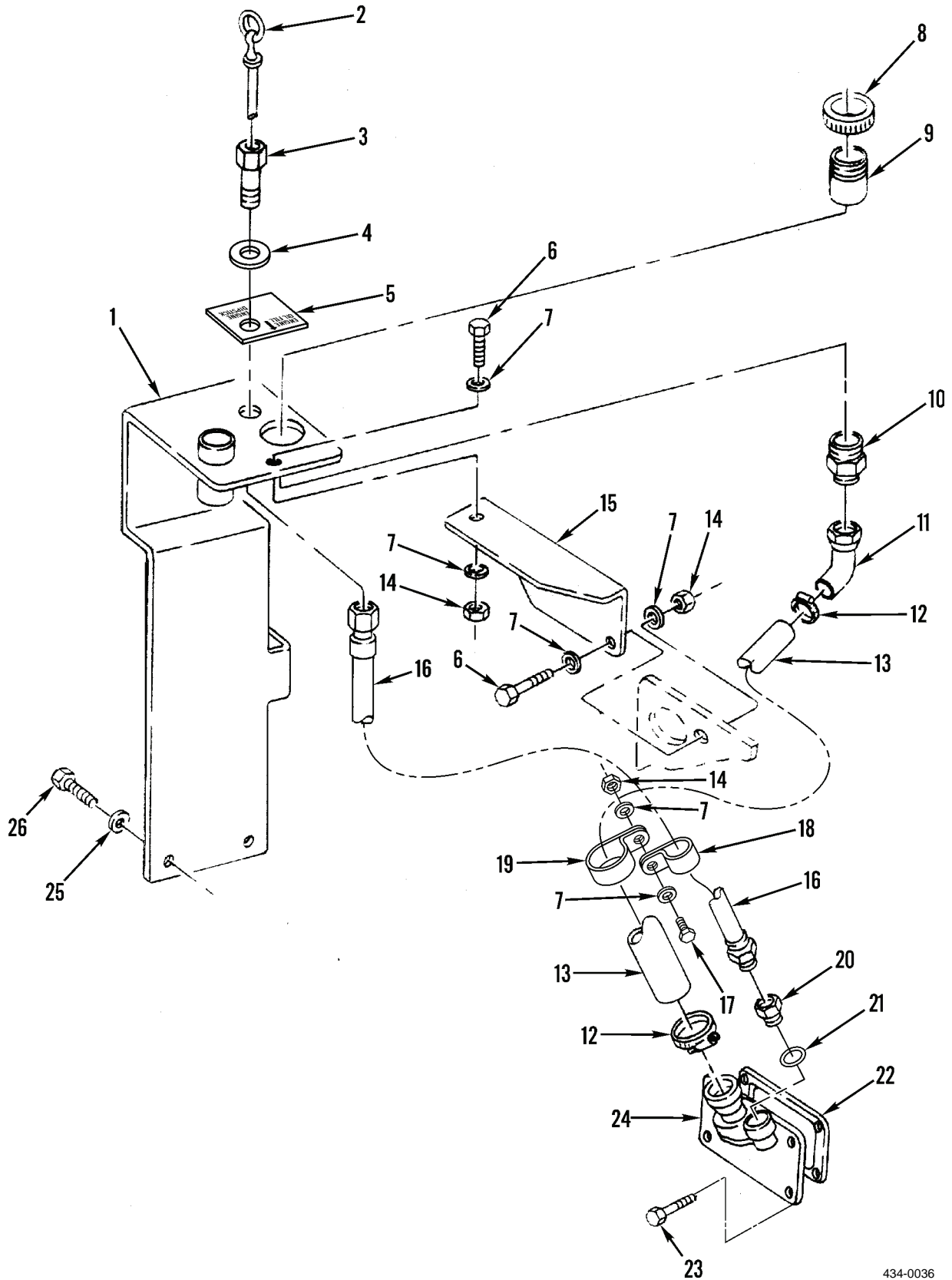

Figure 15. Engine Oil Check and Fill

434-0036

(1) ITEM NO	(2) SMR CODE	(3) NSN	(4) CAGEC	(5) PART NUMBER	(6) DESCRIPTION AND USABLE ON CODES(UOC)	(7) QTY
GROUP 0106 ENGINE LUBRICATION SYSTEM						
FIG. 15 ENGINE OIL CHECK AND FILL						
1	PFOZZ	5340014795944	1NWX2	A37849.0200	BRACKET,MOUNTING & ARMY SN ENDING IN R..... UOC:TCH	1
1	PFOZZ	5340015340018	1NWX2	A48800.0100	BRACKET,MOUNTING & TCH SN >400..... UOC:JCH	1
2	PFOZZ	6680015344663	1NWX2	12J1230	GAGE ROD,LIQUID LEV & ARMY SN ENDING IN R & TCH SN >400.....	1
2	PFOZZ	6680014845516	1NWX2	A38960.0100	GAGE ROD,LIQUID LEV..... UOC:TCH	1
3	PFOZZ	4730015340826	1NWX2	A48802.0100	ADAPTER,STRAIGHT,PI & ARMY SN ENDING IN R & TCH SN >400.....	1
3	PFOZZ	4730014845884	1NWX2	A38953.0100	ADAPTER,STRAIGHT,PI..... UOC:TCH	1
4	PFOZZ	5310014844776	1NWX2	2876	WASHER,FLAT M21 X 40..... UOC:TCH	1
5	PFOZZ	9905015507450	1NWX2	920643.0026	PLATE,INSTRUCTION & ARMY SN ENDING IN R & TCH SN >400.....	1
6	PFOZZ	5305014784751	1NWX2	920099.065	SCREW,CAP,HEXAGON H M8 X30, 8.8....	2
7	PFOZZ	5310014784760	1NWX2	920098.025	WASHER,FLAT M8.4 X 16.....	4
8	PFOZZ	4730014805711	1NWX2	923186.0003	PLUG,PIPE OIL FILL.....	1
9	PFOZZ	2990014846213	15434	A22385.0800	ADAPTER,FILLER NECK.....	1
10	PFOZZ	4730014798879	1NWX2	923881.0039	ADAPTER,STRAIGHT,PI.....	1
11	PCOZZ	4730014846184	1NWX2	923879.0006	ELBOW,HOSE.....	1
12	PFOZZ	4730014803473	1NWX2	3249	CLAMP,HOSE.....	2
13	PCOZZ	4720015344465	1NWX2	A48853.0100	HOSE,NONMETALLIC.....	1
14	PFOZZ	5310014784757	1NWX2	920076.003	NUT,SELF-LOCKING,HE M8, 8 HEXAGON..	3
15	PFOZZ	5340014844648	1NWX2	A38955.0100	BRACKET,ANGLE.....	1
16	PCOZZ	4720014846186	1NWX2	A38958.0100	HOSE,PREFORMED.....	1
17	PFOZZ	5305014783758	1NWX2	920099.061	SCREW,CAP,HEXAGON H M8 X 25, 8.8...	1
18	PFOZZ	5340014789005	1NWX2	920125.016	CLAMP,LOOP.....	1
19	PFOZZ	5340014802849	1NWX2	920125.003	CLAMP,LOOP.....	1
20	PFOZZ	4730014846172	1NWX2	5891	ADAPTER,STRAIGHT,TU.....	1
21	PCOZZ	5331014798311	1NWX2	920002.011	O-RING.....	1
22	PPFZZ	5330013824553	15434	3883472	GASKET.....	1
23	PFOZZ	5305014846093	15434	3335044	SCREW,MACHINE.....	4
24	PFOZZ	5340015399227	15434	3883517	COVER,ACCESS.....	1
25	PFOZZ	5310014784605	1NWX2	98150	WASHER,FLAT M10.5 X 20.....	3
26	PFOZZ	5305014783756	1NWX2	920042.002	SCREW,CAP,HEXAGON H M10 X 16, 8.8..	3

END OF FIGURE

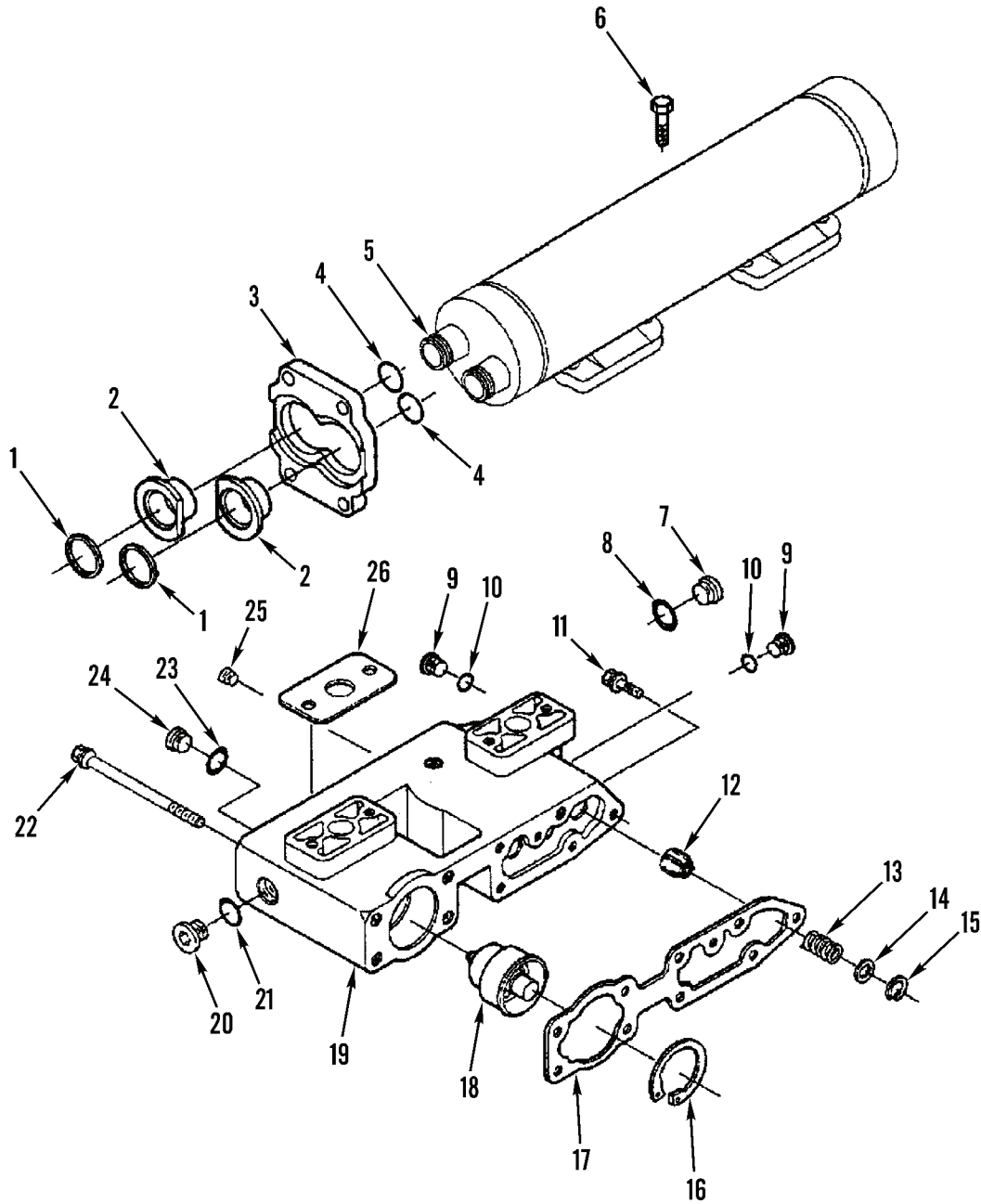

Figure 16. Oil Cooler and Filter Head

(1) ITEM NO	(2) SMR CODE	(3) NSN	(4) CAGEC	(5) PART NUMBER	(6) DESCRIPTION AND USABLE ON CODES(UOC)	(7) QTY
GROUP 0106 ENGINE LUBRICATION SYSTEM						
FIG. 16 OIL COOLER AND FILTER HEAD						
1	PPFZZ	5330014844683	15434	3080769	SEAL,PLAIN.....	2
2	PPFZZ	5330014844701	15434	3080401	RETAINER,SEAL.....	2
3	PPFZZ	5330015381403	15434	3102571	RETAINER,SEAL.....	1
4	PPFZZ	5331010851676	15434	109080	O-RING.....	2
5	PPFZZ	2930014846630	15434	3161781	COOLER,LUBRICATING.....	1
6	PPFZZ	5305014844721	15434	3034836	SCREW,CAP,HEXAGON H M10 X 1.50 X 30	4
7	PPFZZ	5365014847331	15434	3202101	PLUG,MACHINE THREAD.....	1
8	PPFZZ	5331014844724	15434	3046943	O-RING.....	1
9	PPFZZ	4730013818790	15434	3037536	PLUG,PIPE 9/16-18 UNF.....	2
10	PPFZZ	5331013444226	15434	3037537	O-RING.....	2
11	PPFZZ	5305014843001	15434	3896724	SCREW,CAP,HEXAGON H.....	3
12	PPFZZ	4820014846443	15434	3820320	DISK,VALVE.....	1
13	PPFZZ	5360014846082	15434	3882586	SPRING,HELICAL,COMP.....	1
14	PPFZZ	5340014846087	15434	3882585	PLUG,EXPANSION.....	1
15	PPFZZ	5325013813847	15434	3820631	RING,RETAINING.....	1
16	PPFZZ	5325013814315	15434	3820782	RING,RETAINING.....	1
17	PPFZZ	5330013819634	15434	3820629	GASKET.....	1
18	PPFZZ	6685014204571	15434	3059408	THERMOSTAT,FLOW CON.....	1
19	PPFZZ	2815014846434	15434	3161999	HOUSING,OIL COOLER.....	1
					UOC:TCH	
19	PPFZZ	2990015381038	15434	3102774	HOUSING,OIL PUMP AS (FILTER) & TCH SN >400.....	1
					UOC:JCH	
20	PPFZZ	5365014886154	15434	3040815	PLUG,MACHINE THREAD.....	1
21	PPFZZ	5331014844727	15434	3040817	O-RING.....	1
22	PPFZZ	5305014849971	15434	3406888	SCREW,MACHINE.....	6
23	PPFZZ	5331010728984	15434	3046201	O-RING.....	1
24	PPFZZ	5365013817047	15434	3046202	PLUG,MACHINE THREAD.....	1
25	PPFZZ	4730011815636	15434	3008466	PLUG,PIPE 1/4 NPT.....	1
26	PPFZZ	5330013819665	15434	3892625	GASKET.....	2

END OF FIGURE

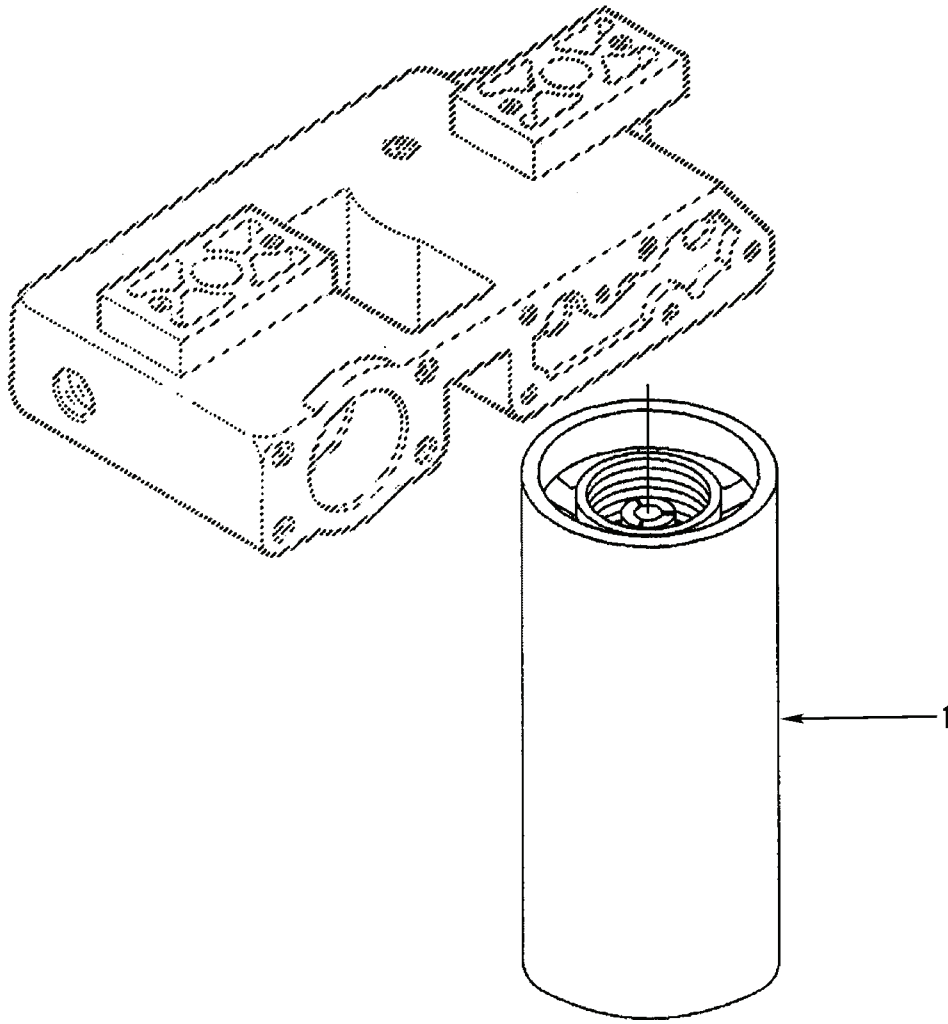

Figure 17. Oil Filter

(1) ITEM NO	(2) SMR CODE	(3) NSN	(4) CAGEC	(5) PART NUMBER	(6) DESCRIPTION AND USABLE ON CODES(UOC)	(7) QTY
					GROUP 0106 ENGINE LUBRICATION SYSTEM	
					FIG. 17 OIL FILTER	
1	PFOZZ	2940014860989	33457	LF9001	FILTER ELEMENT,FLUI.....	1
					END OF FIGURE	

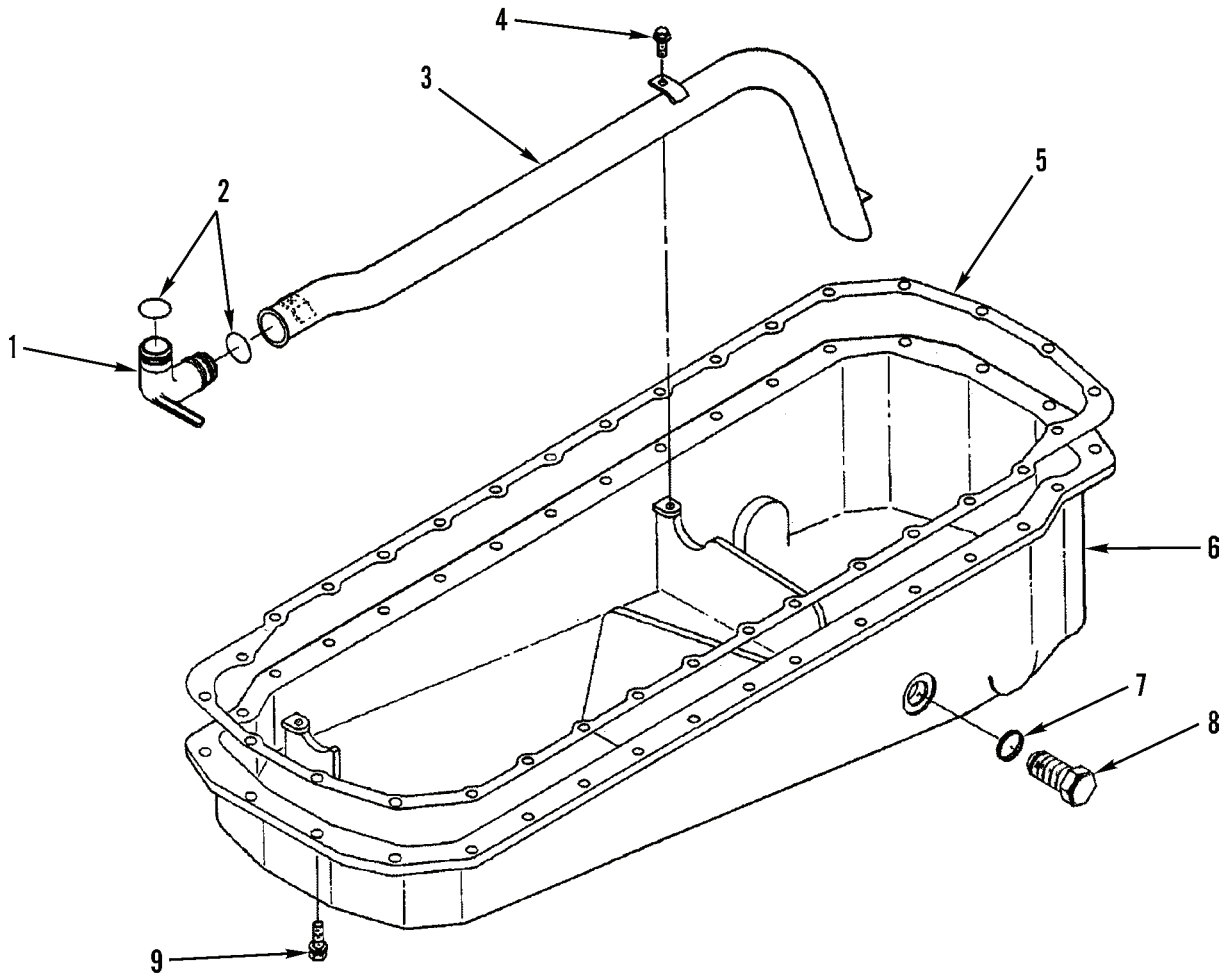

Figure 18. Oil Pan Assembly

434-0017

(1) ITEM NO	(2) SMR CODE	(3) NSN	(4) CAGEC	(5) PART NUMBER	(6) DESCRIPTION AND USABLE ON CODES(UOC)	(7) QTY
-------------------	--------------------	------------	--------------	-----------------------	---	------------

GROUP 0106 ENGINE LUBRICATION SYSTEM

FIG. 18 OIL PAN ASSEMBLY

1	PFFZZ	4710014846431	15434	3882346	TUBE,BENT,METALLIC.....	1
2	PFFZZ	5331013830120	15434	3032787	O-RING.....	2
3	PFFZZ	4720014846553	15434	3070759	HOSE,PREFORMED.....	1
4	PFFZZ	5305012343755	15434	3900630	SCREW,CAP,HEXAGON H M8 X 1.25 X 20.	3
5	PFFZZ	5330015089963	0B8S3	3401290	GASKET.....	1
6	PFFZZ	2815015097925	0B8S3	3161489	OIL PAN.....	1
7	PFOZZ	5365001979327	15434	67946	SPACER,RING.....	1
8	PFOZZ	5365006951247	0B8S3	3055069	PLUG,MACHINE THREAD MAGNETIC.....	1
9	PFFZZ	5305014843001	15434	3896724	SCREW,CAP,HEXAGON H.....	32

END OF FIGURE

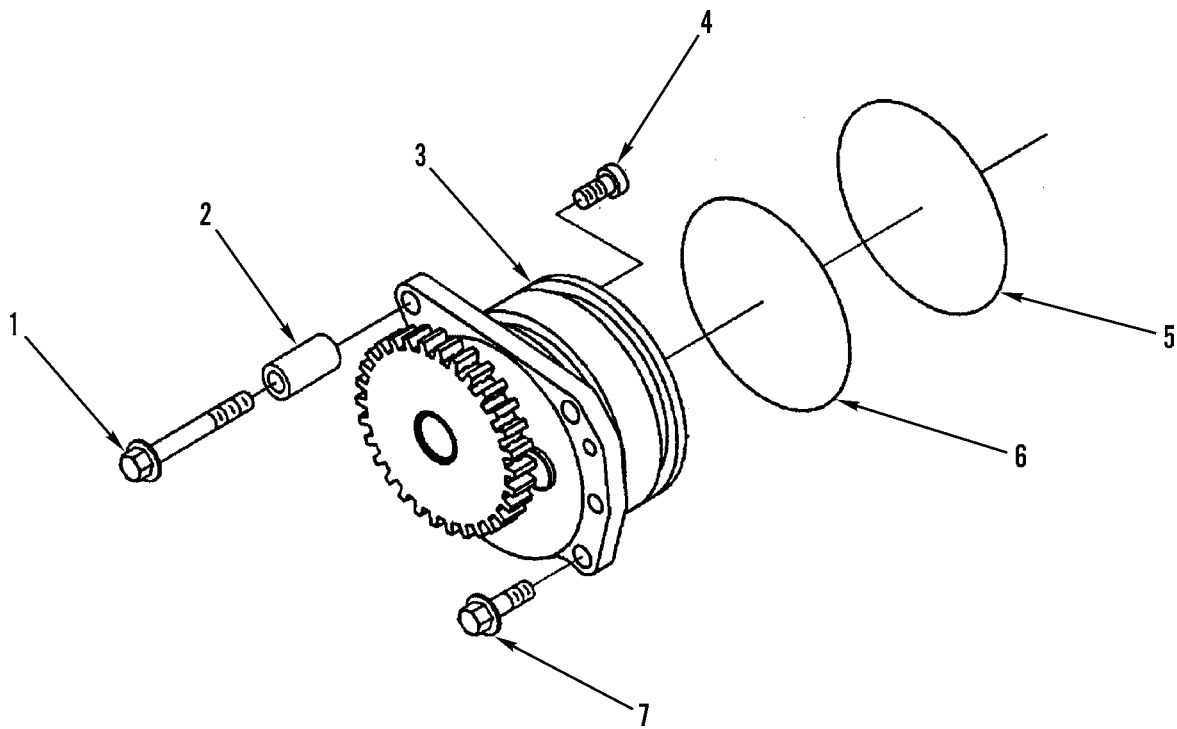

Figure 19. Oil Pump

(1) ITEM NO	(2) SMR CODE	(3) NSN	(4) CAGEC	(5) PART NUMBER	(6) DESCRIPTION AND USABLE ON CODES(UOC)	(7) QTY
GROUP 0106 ENGINE LUBRICATION SYSTEM						
FIG. 19 OIL PUMP						
1	XBLZZ		15434	3895438	SCREW,CAP,HEXAGON H M8 X 1.25 X 60.	2
2	XBLZZ		15434	3895439	SPACER,SLEEVE.....	2
3	XBLZZ		15434	4003950	PULLEY,GROOVE.....	1
4	XBLZZ		15434	3023525	SCREW,CAP,HEXAGON H M8 X 1.25 X 20.	4
5	XBLZZ		15434	3033248	O-RING.....	1
6	XBLZZ		15434	3033247	O-RING.....	1
7	XBLZZ		15434	3895440	SCREW,HEX FLANGE HE M8 X 1.25 X 25.	1

END OF FIGURE

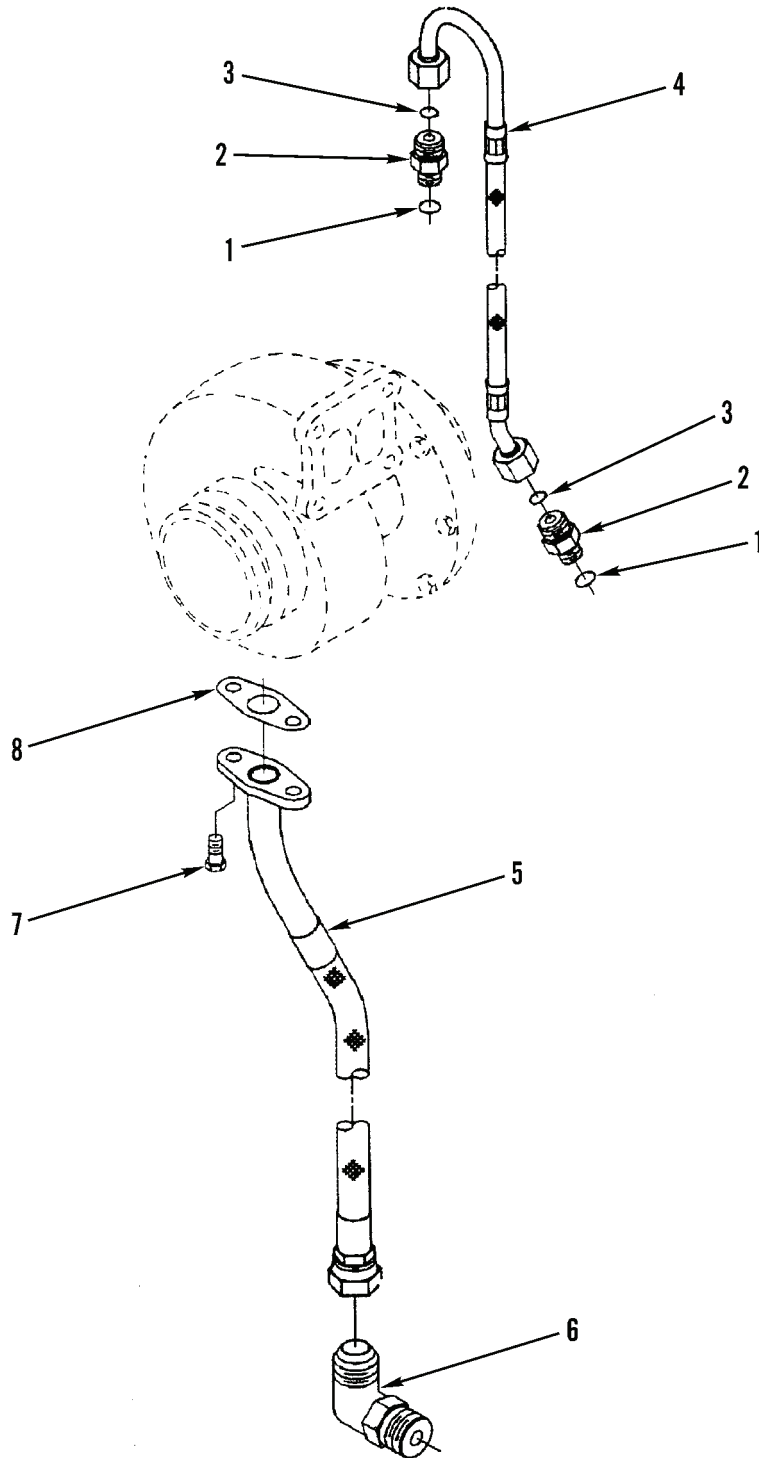

Figure 20. Oil Hoses, Tubes, and Fittings

(1) ITEM NO	(2) SMR CODE	(3) NSN	(4) CAGEC	(5) PART NUMBER	(6) DESCRIPTION AND USABLE ON CODES(UOC)	(7) QTY
GROUP 0106 ENGINE LUBRICATION SYSTEM						
FIG. 20 OIL HOSES, TUBES AND FITTINGS						
1	PFOZZ	5331013444226	15434	3037537	O-RING.....	2
2	PFOZZ	4730014886093	15434	3081950	NIPPLE, TUBE.....	2
3	PFOZZ	5331014843466	15434	3922794	O-RING.....	2
4	PFOZZ	4720014885607	15434	4022841	HOSE ASSEMBLY, NONME.....	1
5	PFOZZ	4720014846190	15434	3899508	HOSE ASSEMBLY, NONME.....	1
6	PFOZZ	4730014846552	15434	3047340	ELBOW, HOSE.....	1
7	PFOZZ	5305013829013	15434	3025802	SCREW, CAP, HEXAGON H.....	2
8	PFOZZ	5330014843462	15434	3899343	GASKET.....	1

END OF FIGURE

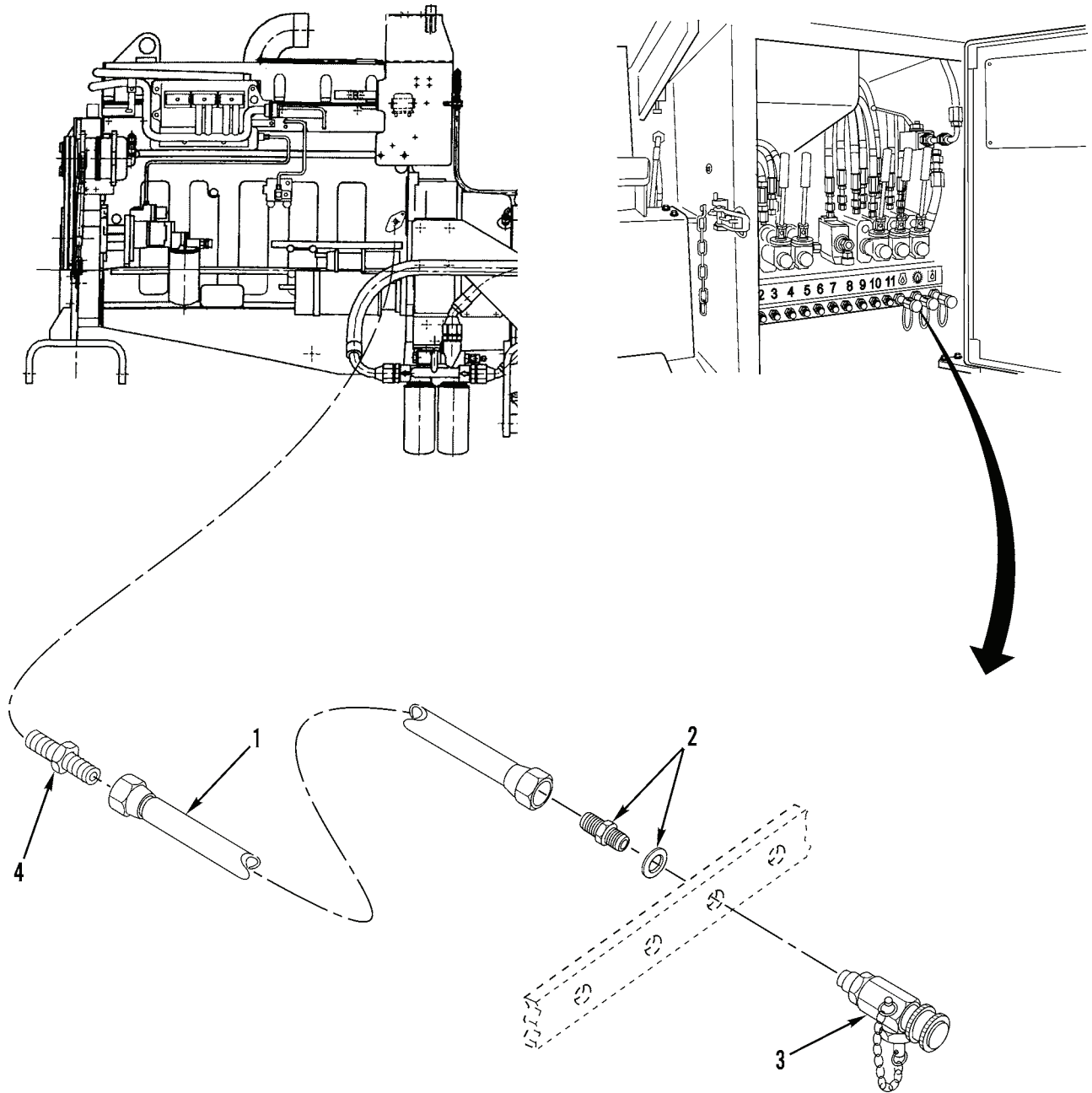

Figure 21. Oil Sampling Valve, Engine

(1)	(2)	(3)	(4)	(5)	(6)	(7)
ITEM	SMR			PART		
NO	CODE	NSN	CAGEC	NUMBER	DESCRIPTION AND USABLE ON CODES(UOC)	QTY

GROUP 0106 ENGINE LUBRICATION SYSTEM

FIG. 21 OIL SAMPLING VALVE, ENGINE

1	PCOZZ	4720014793119	1NWY2	A36322.0400	HOSE ASSEMBLY, NONME.....	1
2	PFOZZ	4730014810279	1NWY2	923881.0001	ADAPTER, STRAIGHT, PI.....	1
3	PFOZZ	4730014795198	1NWY2	922530.0026	NIPPLE, SPECIAL.....	1
4	PFOZZ	4730014805716	1NWY2	923881.0046	NIPPLE, PIPE.....	1

END OF FIGURE

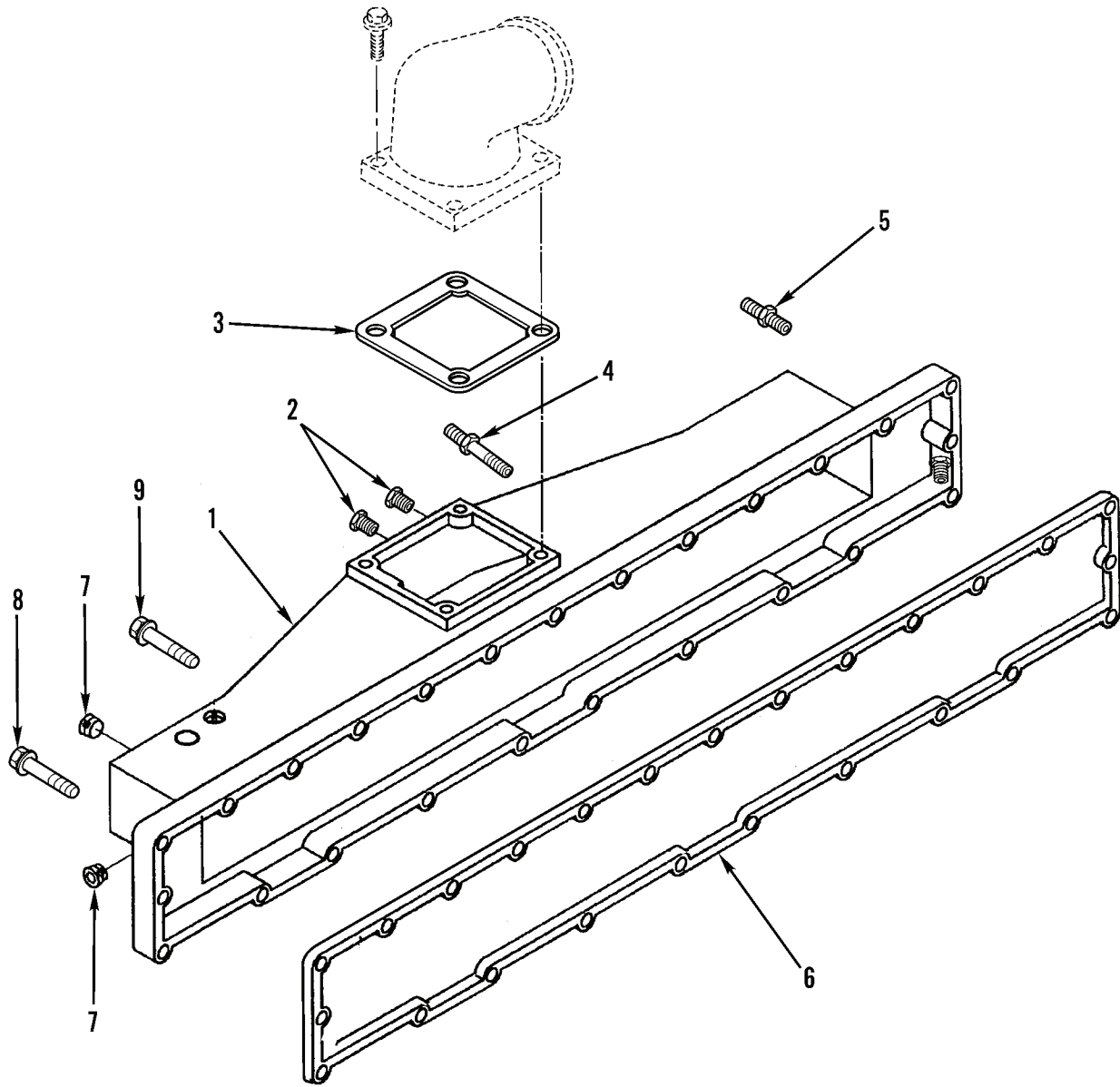

Figure 22. Intake Manifold

(1) ITEM NO	(2) SMR CODE	(3) NSN	(4) CAGEC	(5) PART NUMBER	(6) DESCRIPTION AND USABLE ON CODES(UOC)	(7) QTY
-------------------	--------------------	------------	--------------	-----------------------	---	------------

GROUP 0108 MANIFOLDS

FIG. 22 INTAKE MANIFOLD

1	PFFZZ	2815014850372	15434	3401348	MANIFOLD,INTAKE.....	1
2	PFFZZ	4730013031118	15434	3031511	PLUG,PIPE 1/8 NPT.....	2
3	PFFZZ	5330014844717	15434	3070100	GASKET.....	1
4	PFFZZ	5307014859756	15434	3883397	STUD,SHOULDERED.....	2
5	PFFZZ	5307014849970	15434	3328617	STUD,SHOULDERED.....	6
6	PFFZZ	5330014844718	15434	3069786	GASKET.....	1
7	PFFZZ	4730992141783	K4843	3008468	PLUG,PIPE 1/2 NPT.....	2
8	PFFZZ	5306015144546	15434	3892692	BOLT,ASSEMBLED WASH.....	14
9	PFFZZ	5306013824106	15434	3820186	BOLT,ASSEMBLED WASH.....	1

END OF FIGURE

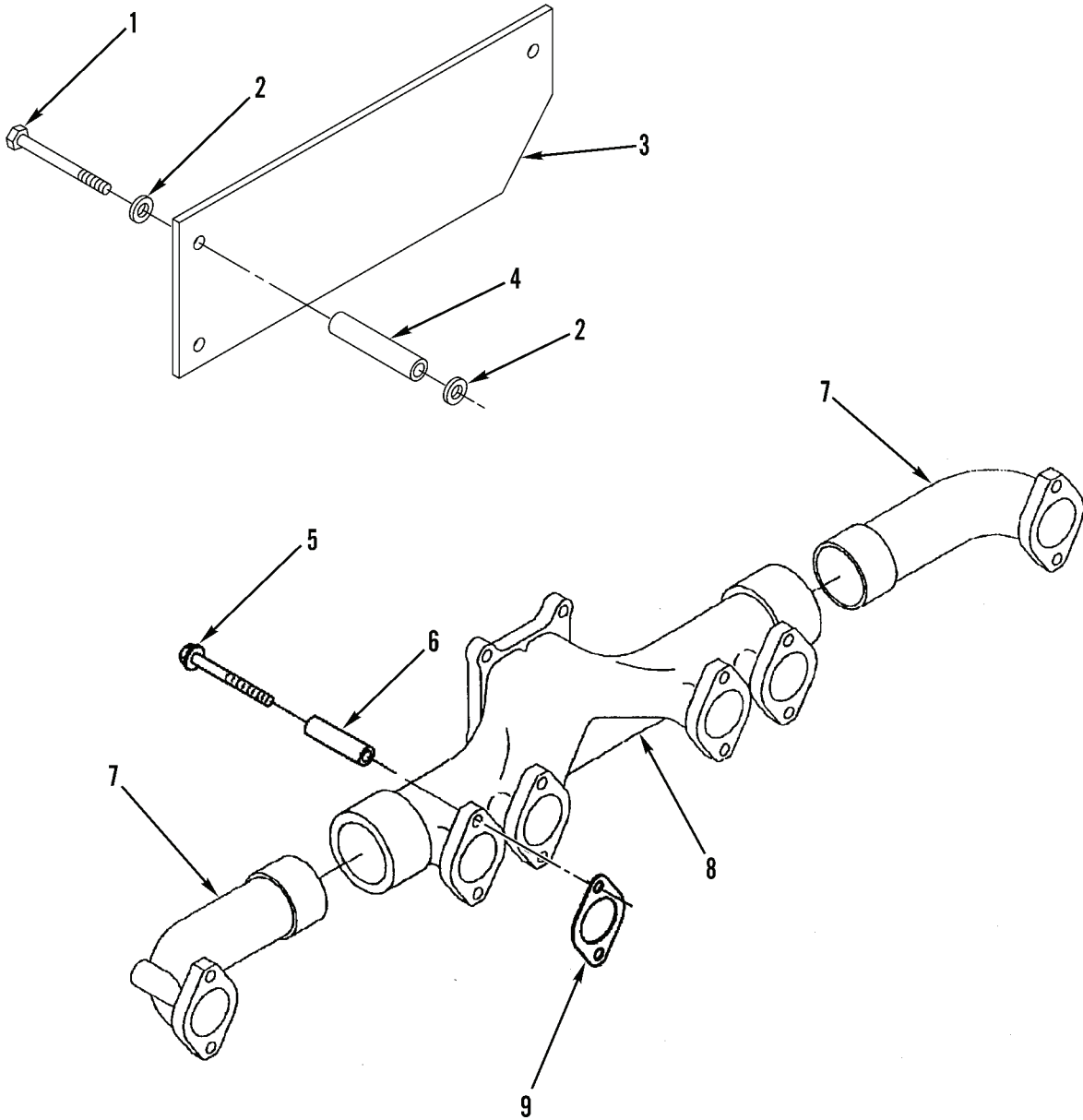

Figure 23. Exhaust Manifold

(1) ITEM NO	(2) SMR CODE	(3) NSN	(4) CAGEC	(5) PART NUMBER	(6) DESCRIPTION AND USABLE ON CODES(UOC)	(7) QTY
-------------------	--------------------	------------	--------------	-----------------------	---	------------

GROUP 0108 MANIFOLDS

FIG. 23 EXHAUST MANIFOLD

1	PPFZZ	5305014794721	1NWX2	920042.022	SCREW,CAP,HEXAGON H M10 X 150, 8.8.	3
2	PPFZZ	5310014784605	1NWX2	98150	WASHER,FLAT M10.5 X 20.....	6
3	PPFZZ	2835014798046	1NWX2	A36578.0100	SHIELD,HEAT,NONAIRC.....	1
4	PPFZZ	5365014795947	1NWX2	A27359.0025	SPACER,SLEEVE.....	3
5	PPFZZ	5305014849969	15434	3818121	SCREW,MACHINE.....	12
6	PPFZZ	5365014849982	15434	3818124	SPACER,SLEEVE.....	12
7	PPFZZ	2990014846196	15434	4003994	PIPE,EXHAUST.....	2
8	PPFZZ	2815014846525	15434	3090915	MANIFOLD,EXHAUST.....	1
9	PPFZZ	5330014849967	15434	3328948	GASKET.....	6

END OF FIGURE

1
2 AND 3

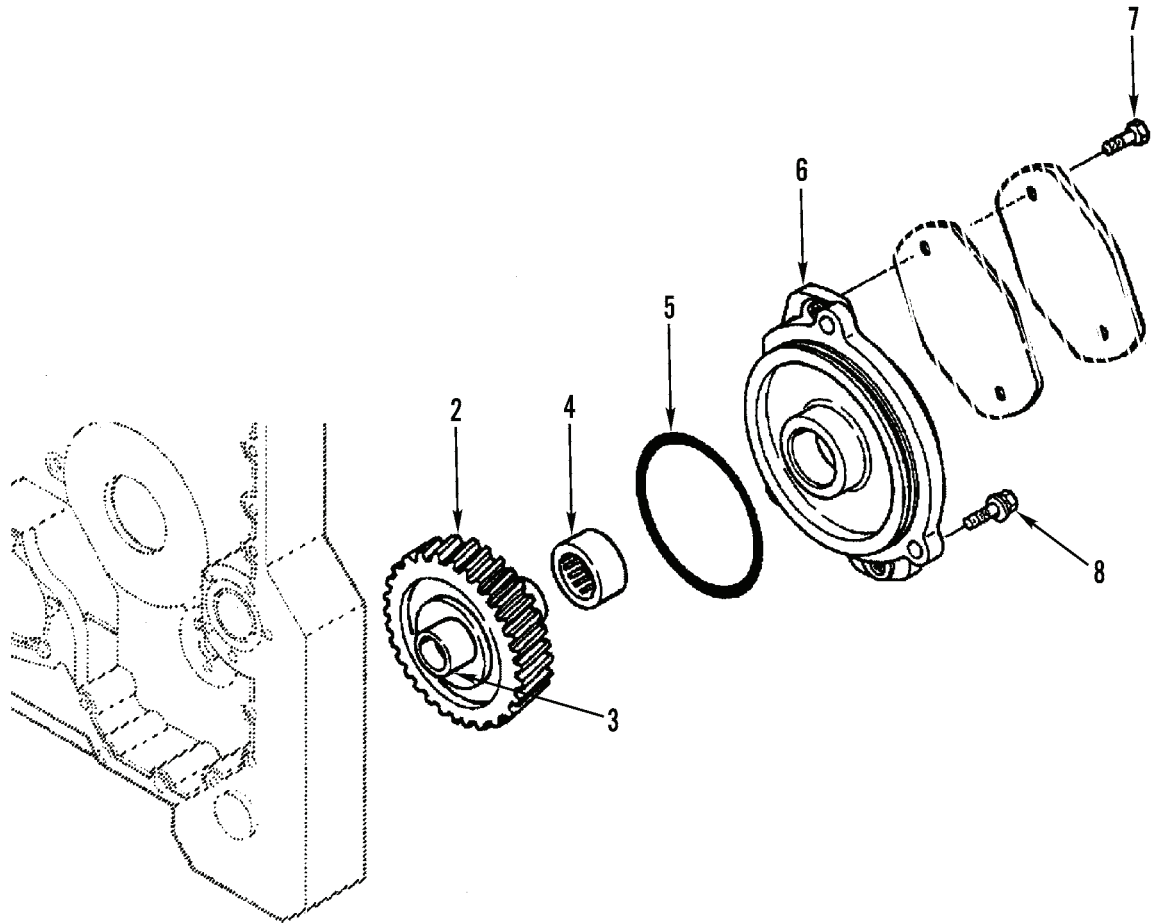

434-0021

Figure 24. Accessory Drive, Hydraulic Pump

(1) ITEM NO	(2) SMR CODE	(3) NSN	(4) CAGEC	(5) PART NUMBER	(6) DESCRIPTION AND USABLE ON CODES(UOC)	(7) QTY
GROUP 0109 ACCESSORY DRIVING MECHANISMS						
FIG. 24 ACCESSORY DRIVE, HYDRAULIC PUMP						
1	PFLZZ	3020014846527	15434	3028420	GEAR SECTOR, HELICAL.....	1
2	PFLZZ	3020014846530	15434	3161567	.GEAR, HELICAL.....	1
3	PFLZZ	3040014846546	15434	3025320	.ADAPTER, SPLINE.....	1
4	PFLZZ	3110012867495	0AJV0	HK3516	BEARING, ROLLER, NEED.....	1
5	PPFZZ	5331014859750	15434	3883042	O-RING.....	1
6	PPFZZ	5330015106368	0B8S3	3893988	PLATE, RETAINING, SEA.....	1
7	PPFZZ	5305012685558	15434	3903200	SCREW, CAP, HEXAGON H M12 X 25, 8.8..	2
8	PPFZZ	5306014843424	15434	3161093	BOLT, MACHINE.....	3

END OF FIGURE

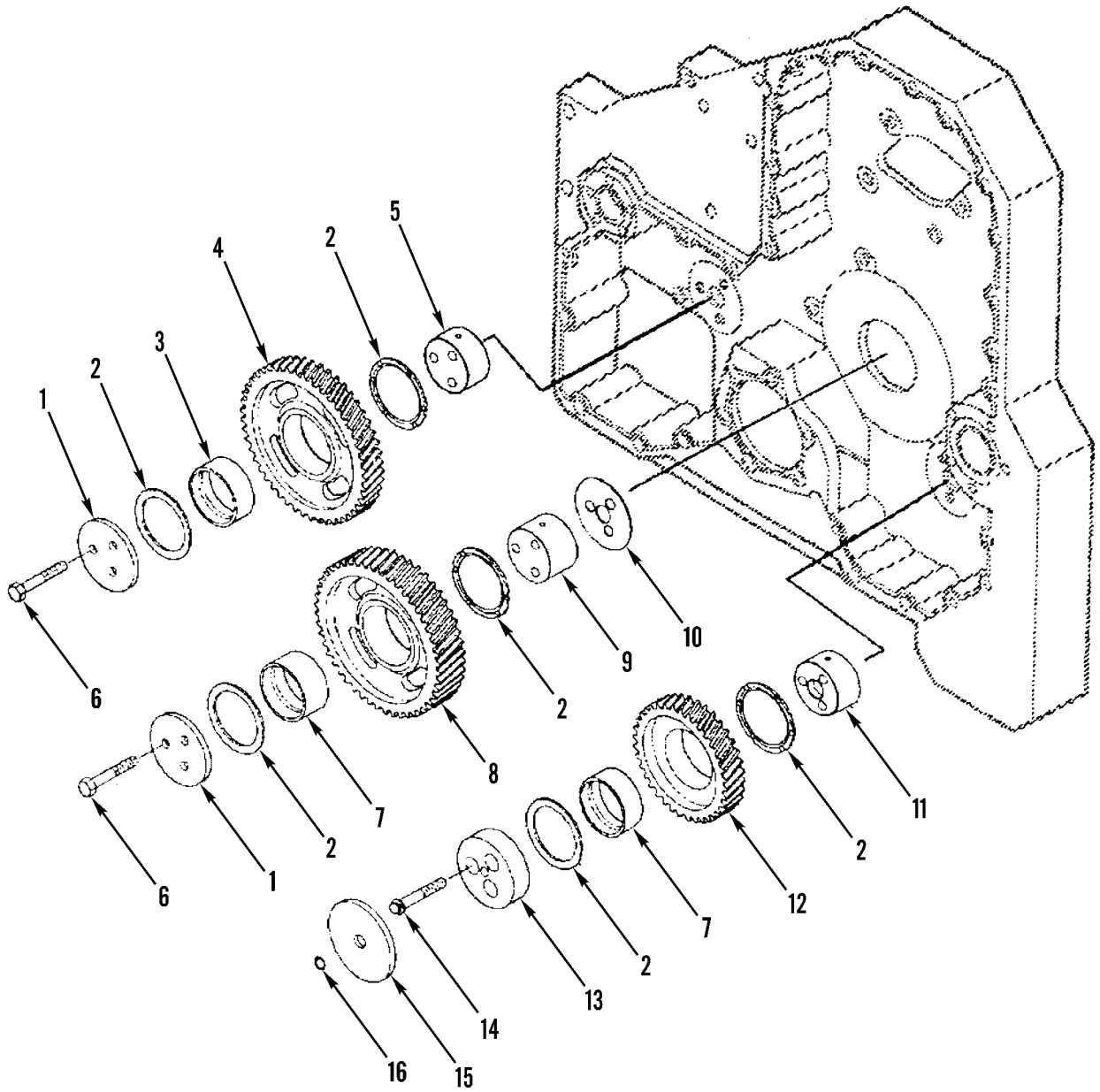

Figure 25. Idler Gears

(1) ITEM NO	(2) SMR CODE	(3) NSN	(4) CAGEC	(5) PART NUMBER	(6) DESCRIPTION AND USABLE ON CODES(UOC)	(7) QTY
GROUP 0109 ACCESSORY DRIVING MECHANISMS						
FIG. 25 IDLER GEARS						
1	XBLZZ		15434	3026233	RETAINER, PACKING.....	2
2	XBLZZ		15434	3084899	BEARING, WASHER, THRU.....	6
3	XBLZZ		15434	3026189	BUSHING, SLEEVE.....	1
4	XBLZZ		15434	3084533	GEAR, DRIVE MOTION.....	1
5	XBLZZ		15434	3026167	IDLER, SHAFT.....	1
6	XBLZZ		15434	3088162	SCREW, CAP, HEXAGON H M10 X 1.50 X 63	6
7	XBLZZ		15434	3026188	BUSHING, SLEEVE.....	1
8	XBLZZ		15434	3084532	GEAR, IDLER INCLUDES BUSHING.....	1
9	XBLZZ		15434	3026166	IDLER, SHAFT.....	1
10	XBLZZ		15434	3088161	PLATE, THRUST BEAR WEAR.....	1
11	XBLZZ		15434	3062904	IDLER, SHAFT.....	1
12	XBLZZ		15434	3045873	GEAR, HELICAL.....	1
13	XBLZZ		15434	3882511	RETAINER, GEAR.....	1
14	XBLZZ		15434	3045853	SCREW, MACHINE M10 X 1.50 X 70.....	3
15	XBLZZ		15434	3882513	SPACER, RING.....	1
16	XBLZZ		15434	3883510	SEAL, PLAIN ENCASED.....	1

END OF FIGURE

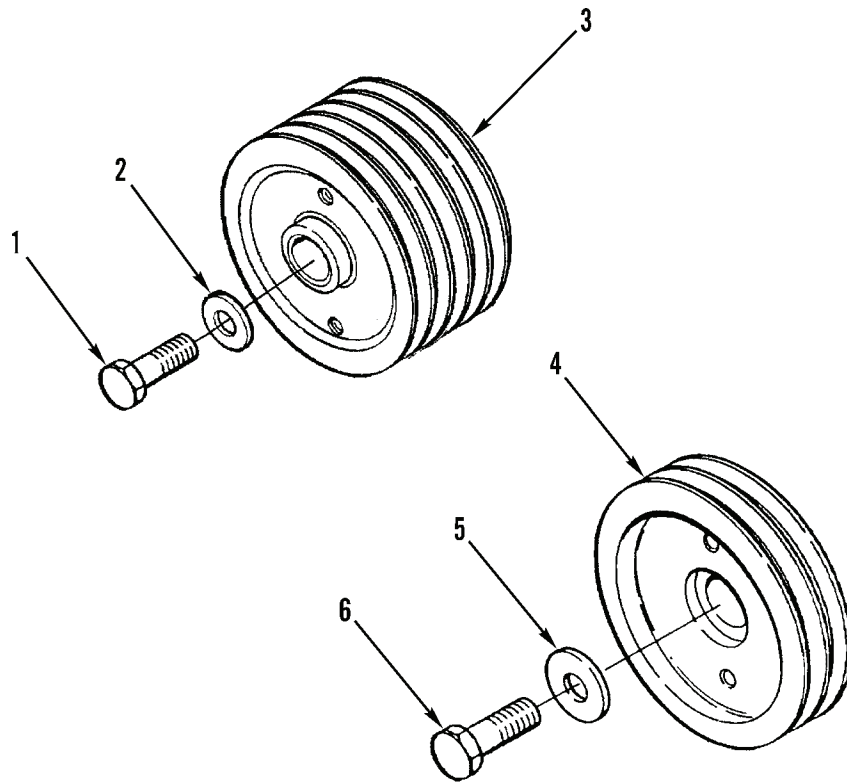

Figure 26. Pulleys, Accessory Drive

(1) ITEM NO	(2) SMR CODE	(3) NSN	(4) CAGEC	(5) PART NUMBER	(6) DESCRIPTION AND USABLE ON CODES(UOC)	(7) QTY
-------------------	--------------------	------------	--------------	-----------------------	---	------------

GROUP 0109 ACCESSORY DRIVING MECHANISMS

FIG. 26 PULLEYS, ACCESSORY DRIVE

1	PFFZZ	5305014844670	15434	3018671	SCREW,CAP,HEXAGON H M12 X 1.75 X 40	1
2	PFFZZ	5310014844654	15434	3041247	WASHER,FLAT.....	1
3	PFFZZ	5340014697068	15434	3883324	PULLEY ACCESSORY DR.....	1
4	PFFZZ	3020014850392	15434	3252107	PULLEY,GROOVE.....	1
5	PFFZZ	5310014849966	15434	3818463	WASHER,FLAT.....	1
6	PFFZZ	5306014849964	15434	3818229	BOLT,MACHINE M10 X 2.50 X 50.....	1

END OF FIGURE

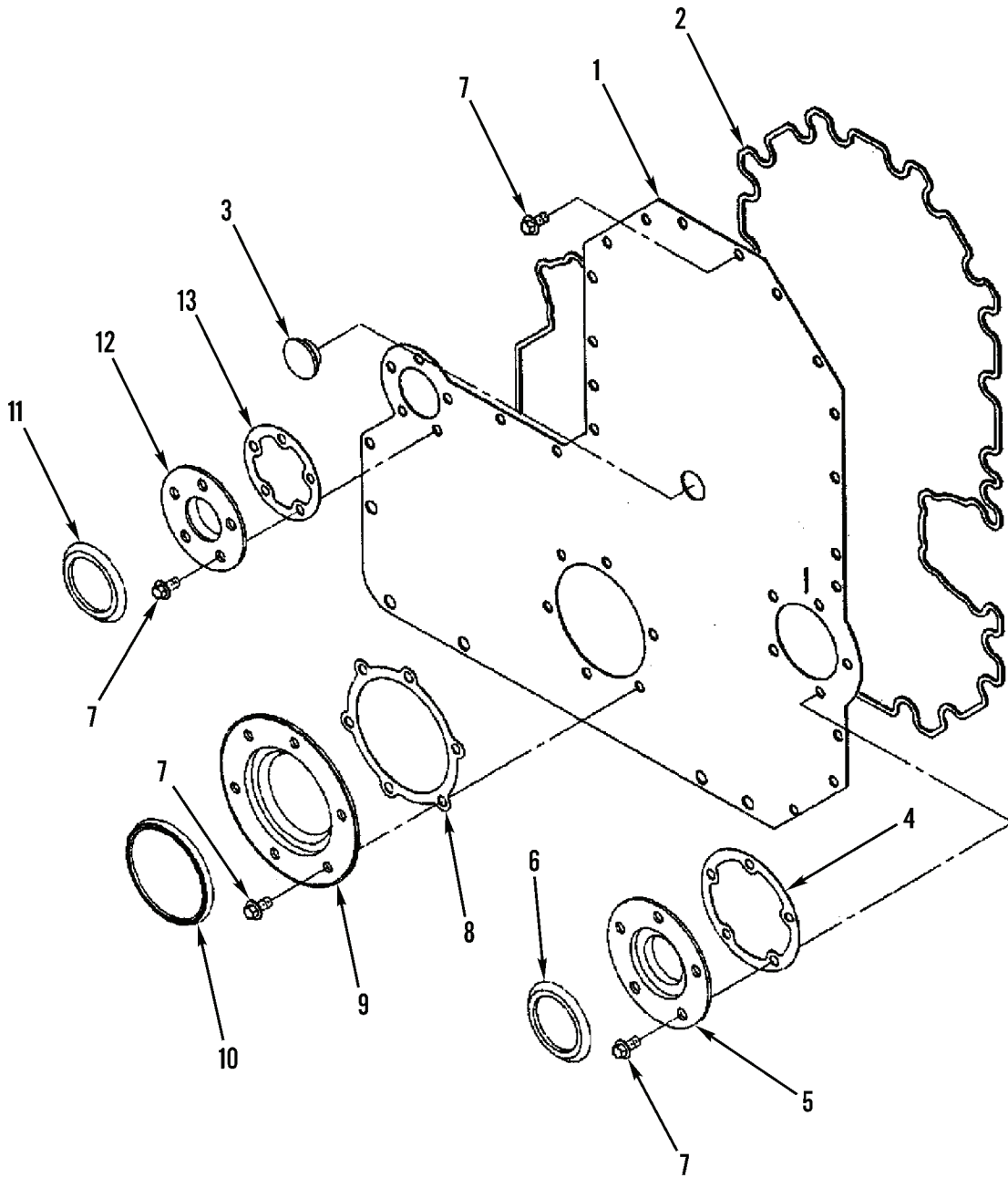

Figure 27. Gear Housing Cover

(1) ITEM NO	(2) SMR CODE	(3) NSN	(4) CAGEC	(5) PART NUMBER	(6) DESCRIPTION AND USABLE ON CODES(UOC)	(7) QTY
GROUP 0109 ACCESSORY DRIVING MECHANISMS						
FIG. 27 GEAR HOUSING COVER						
1	KFFZZ		15434	3892697	COVER,GEAR PART OF KIT P/N 4070537..	1
2	KFFZZ		15434	4025151	SEAL,NONMETALLIC PART OF KIT P/N 4070537.....	1
3	KFFZZ		15434	4082974	PLUG,GEAR COVER PART OF KIT P/N 4070537.....	1
4	KFFZZ		15434	3328760	GASKET PART OF KIT P/N 3804304.....	1
5	KFFZZ		15434	3892794	SEAL,OIL PART OF KIT P/N 3804304....	1
6	KFFZZ		15434	3896837	SEAL,PLAIN PART OF KIT P/N 3804304..	1
7	PFFZZ	5305015386789	15434	4070462	SCREW,CAP,HEXAGON H.....	44
8	KFFZZ		15434	3328761	GASKET,NONMETALLIC PART OF KIT P/N 332876100.....	1
9	KFFZZ		15434	3870815	SEAL,OIL PART OF KIT P/N 332876100..	1
10	KFFZZ		15434	3895023	SEAL,PLAIN PART OF KIT P/N 332876100	1
11	KFFZZ		15434	3895020	SEAL,DUST PART OF KIT P/N 3803894...	1
12	KFFZZ		15434	3161772	SEAL,OIL PART OF KIT P/N 3803894....	1
13	PFFZZ	5330014849963	15434	3328759	GASKET PART OF KIT P/N 3803894.....	1

END OF FIGURE

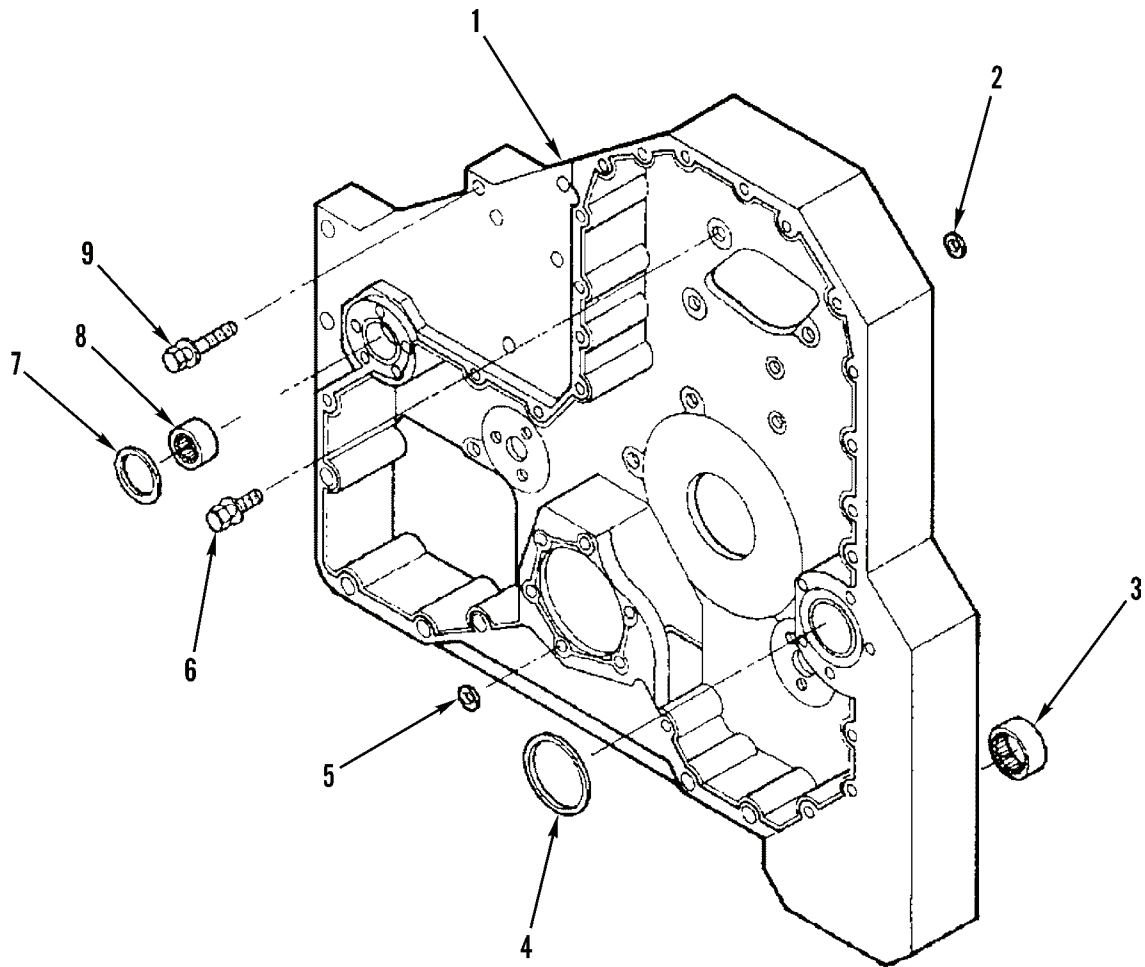

Figure 28. Gear Housing

(1) ITEM NO	(2) SMR CODE	(3) NSN	(4) CAGEC	(5) PART NUMBER	(6) DESCRIPTION AND USABLE ON CODES(UOC)	(7) QTY
-------------------	--------------------	------------	--------------	-----------------------	---	------------

GROUP 0109 ACCESSORY DRIVING MECHANISMS

FIG. 28 GEAR HOUSING

1	XBLZZ		15434	4906948	HOUSING,MECHANICAL.....	1
2	XBLZZ		15434	3883150	O-RING.....	1
3	XBLZZ		0AJV0	HK3516	BEARING,ROLLER,NEED.....	1
4	XBLZZ		15434	3820945	O-RING.....	1
5	XBLZZ		15434	3201659	GASKET.....	6
6	XBLZZ		15434	3818060	SCREW,MACHINE M10 X 1.50 X 25.....	12
7	XBLZZ		15434	3820946	RETAINER,PACKING.....	1
8	XBLZZ		15434	3893913	BEARING,ROLLER,NEED.....	1
9	XBLZZ		15434	3820186	BOLT,ASSEMBLED WASH M10 X 1.50 X 50	5

END OF FIGURE

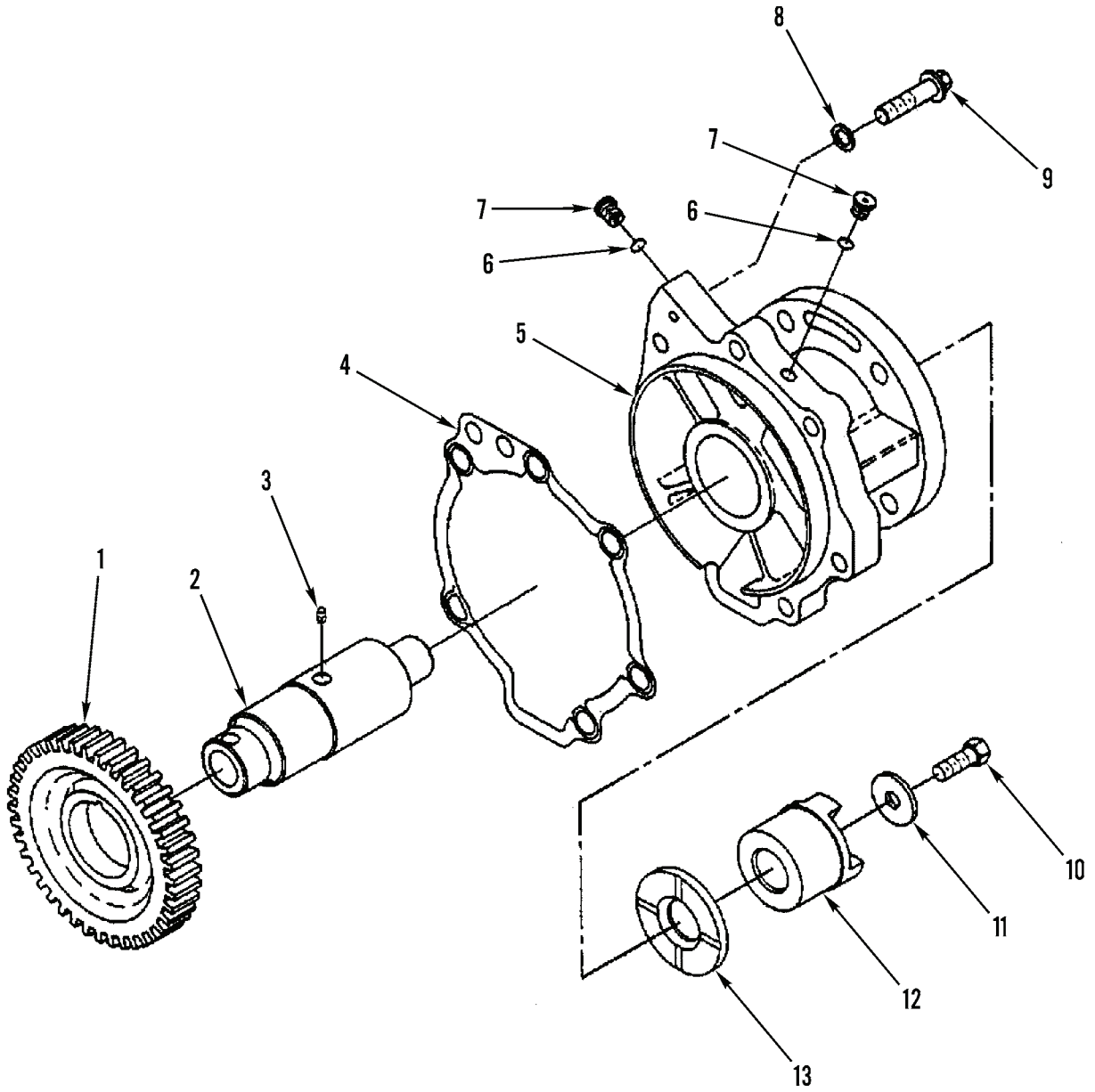

Figure 29. Accessory Drive, Fuel Pump

(1) ITEM NO	(2) SMR CODE	(3) NSN	(4) CAGEC	(5) PART NUMBER	(6) DESCRIPTION AND USABLE ON CODES(UOC)	(7) QTY
GROUP 0109 ACCESSORY DRIVING MECHANISMS						
FIG. 29 ACCESSORY DRIVE, FUEL PUMP						
1	XBLZZ		15434	3041042	GEAR, HELICAL.....	1
2	XBLZZ		15434	3041043	SHAFT, SHOULDERED.....	1
3	XBLZZ		15434	S-3193	PIN, GROOVED, HEADLES.....	1
4	XBLZZ		15434	3899746	GASKET.....	1
5	XBLZZ		15434	3896048	HOUSING, FUEL PUMP.....	1
6	XBLZZ		15434	3034412	O-RING.....	1
7	XBLZZ		81349	4903443	PLUG, PIPE.....	2
8	XBLZZ		15434	3328328	WASHER, FLAT.....	1
9	XBLZZ		15434	3883123	SCREW, CAP, HEXAGON H.....	6
10	XBLZZ		15434	129510	SCREW, CAP, HEXAGON H M16 X 24, GR 8..	1
11	XBLZZ		15434	170664	WASHER, FLAT 10.3MM ID.....	1
12	XBLZZ		15434	3000175	COUPLING, DRIVE, PULL.....	1
13	XBLZZ		15434	3028309	BEARING, WASHER, THRU.....	1

END OF FIGURE

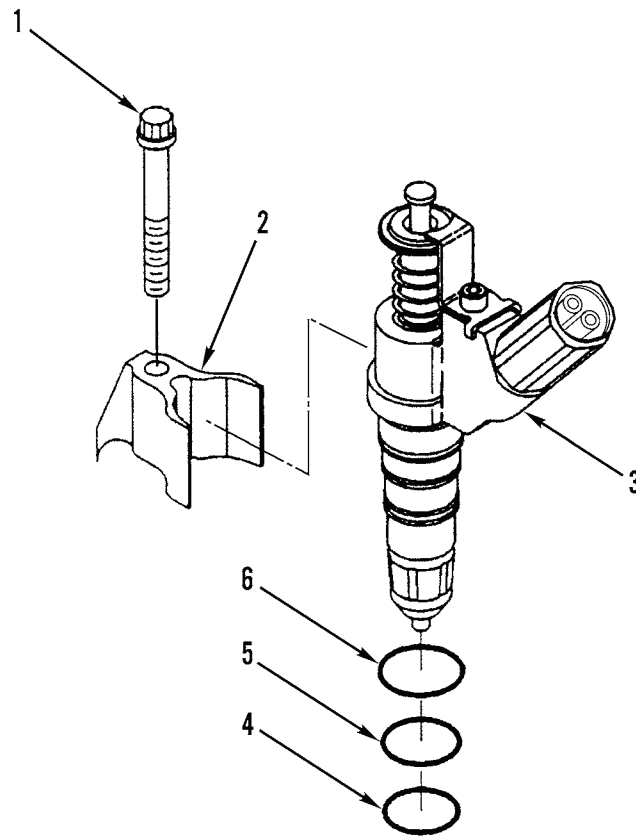

Figure 30. Fuel Injector

(1) ITEM NO	(2) SMR CODE	(3) NSN	(4) CAGEC	(5) PART NUMBER	(6) DESCRIPTION AND USABLE ON CODES(UOC)	(7) QTY
GROUP 03 FUEL SYSTEM						
GROUP 0301 CARBURETOR, FUEL INJECTOR						
FIG. 30 FUEL INJECTOR						
1	PFFZZ	5305014868809	15434	3882793	SCREW,MACHINE 12 POINT CAP, M10 X 1.25 X 75.....	6
2	PFFZZ	2910015145527	15434	4022914	HOLDER,FUEL INJECTO.....	6
3	PFFZZ	2915015159496	1NWX2	4026222	INJECTOR ASSEMBLY,F..... UOC:TCH	6
3	PFFZA	2910015384817	15434	4903319	INJECTOR ASSEMBLY,F & TCH SN >400.. UOC:JCH	6
4	PFFZZ	5331014258570	15434	3070138	O-RING.....	1
5	PFFZZ	5331014258569	15434	3070137	O-RING.....	1
6	PFFZZ	5331014258568	15434	3070136	O-RING.....	1

END OF FIGURE

1
2 THRU 13

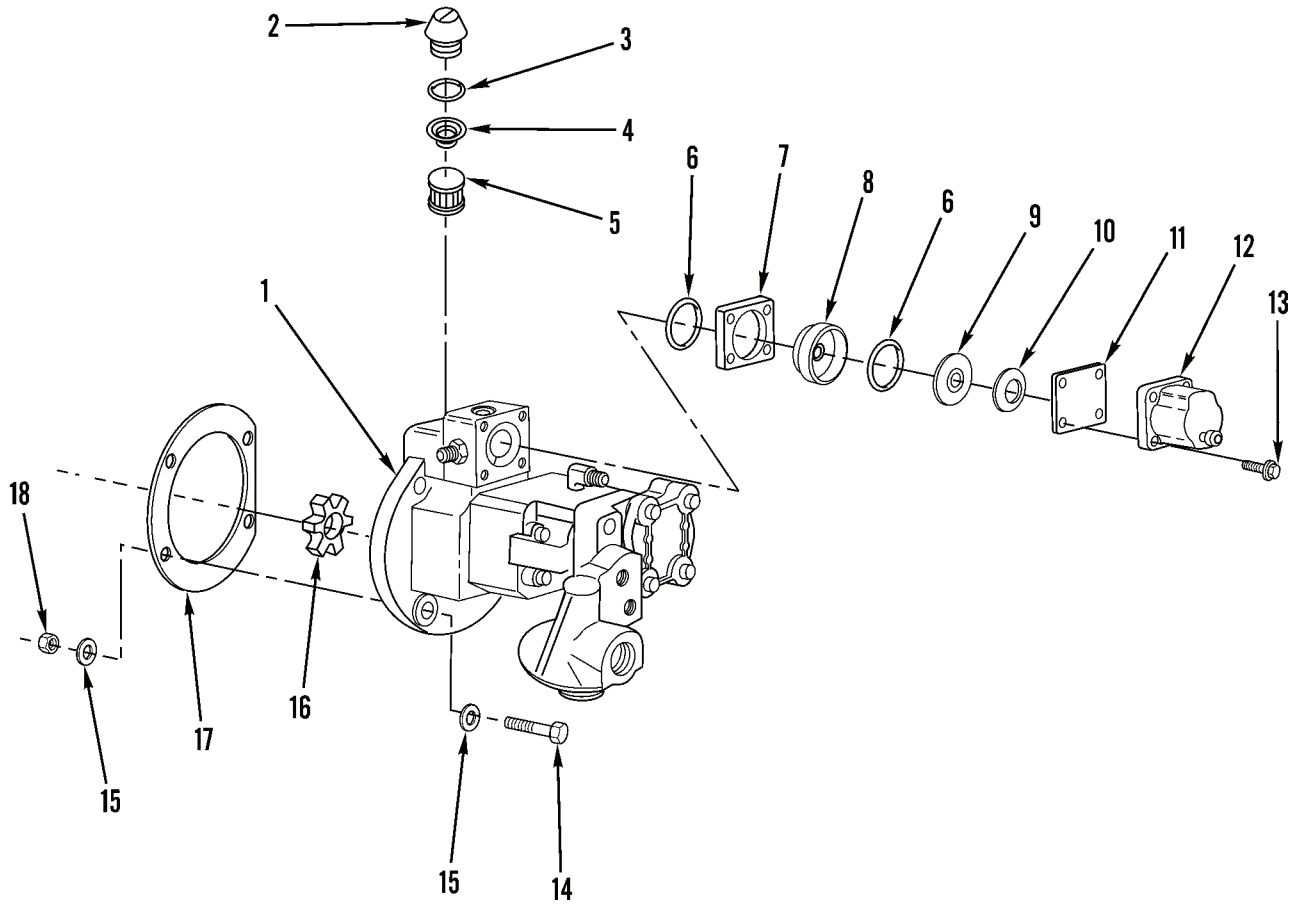

Figure 31. Fuel Pump

(1) ITEM NO	(2) SMR CODE	(3) NSN	(4) CAGEC	(5) PART NUMBER	(6) DESCRIPTION AND USABLE ON CODES(UOC)	(7) QTY
GROUP 0302 FUEL PUMPS						
FIG. 31 FUEL PUMP						
1	PFFLZ	2910014846145	15434	3090942	PUMP, FUEL, METERING.....	1
2	PFFZZ	5365014846134	15434	3014575	.PLUG, MACHINE THREAD.....	1
3	PFFZZ	5330012374961	15434	3021123	.GASKET.....	1
4	PFFZZ	5360005974570	15434	70700	.SPRING, HELICAL, COMP.....	1
5	PFFZZ	2910007908736	15434	14648300	.FILTER ELEMENT, FLUI.....	1
6	PFOZZ	5331000819299	15434	129888	.O-RING.....	2
7	PFOZZ	3010014846147	15434	3034451	.HOUSING, MECHANICAL.....	1
8	PFOZZ	4820013124486	15434	3056009	.DISK, VALVE.....	1
9	PFOZZ	4820012879742	15434	19605700	.DISK, VALVE.....	1
10	PFOZZ	5310000821888	15434	129768	.WASHER, SPRING TENSI.....	1
11	PFOZZ	5340000847787	15434	129839	.COVER, ACCESS.....	1
12	PFOZZ	5945014264007	15434	4024808	.SOLENOID, ELECTRICAL.....	1
13	PFOZZ	5305013255969	15434	3065944	.SCREW ASSEMBLY, PANE.....	4
14	PFFZZ	5306014843524	15434	3064109	BOLT, SHOULDER.....	4
15	PFFZZ	5310014812498	15434	3009330	WASHER, FLAT.....	8
16	PFFZZ	3010005078347	15434	3046200	INSERT, FLEXIBLE COU.....	1
17	PFFZZ	5330013384829	15434	4026171	GASKET.....	1
18	PFFZZ	5310013811161	15434	3044360	NUT, PLAIN, HEXAGON.....	4

END OF FIGURE

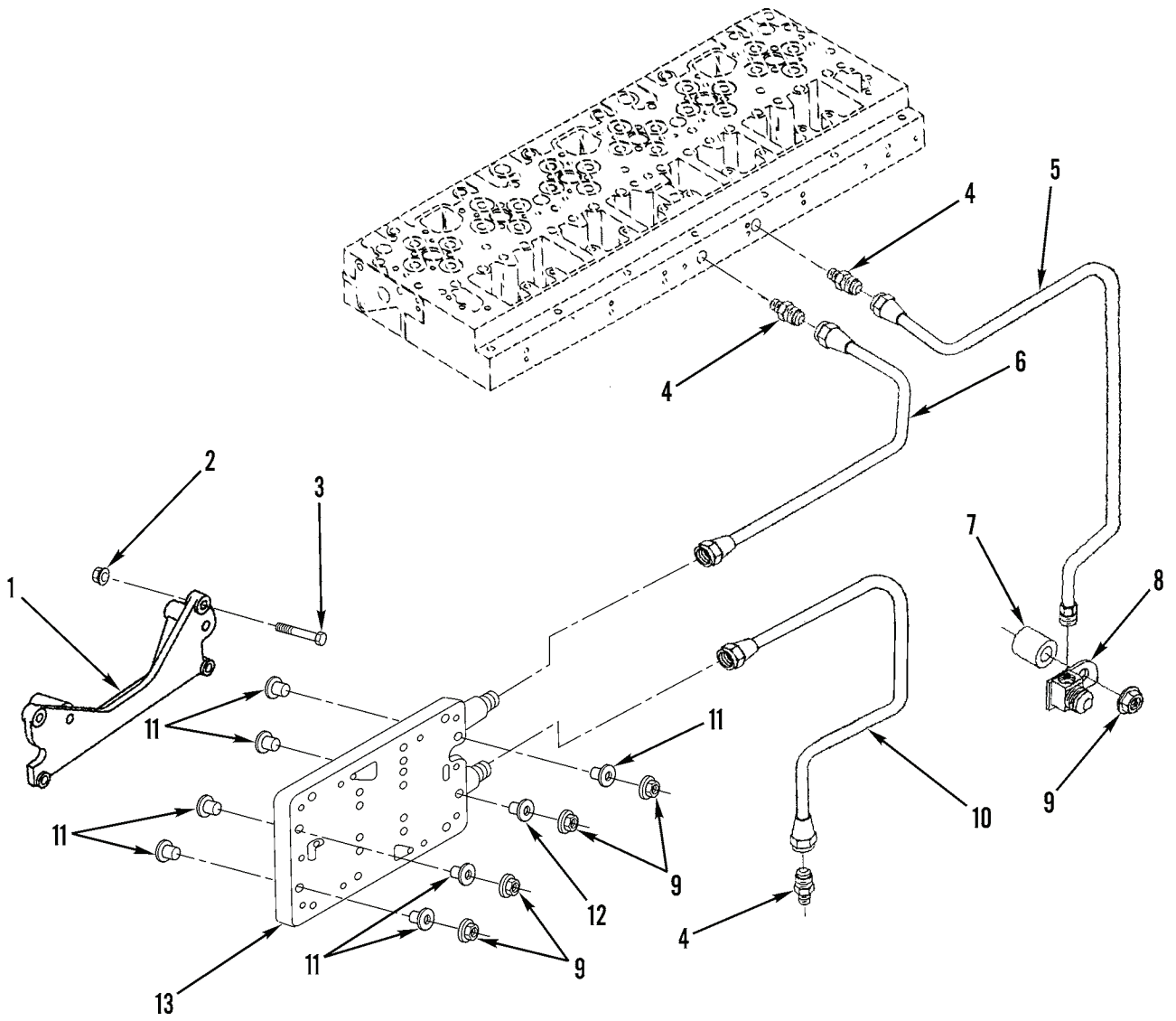

Figure 32. Fuel Pump Lines, Fittings, Adapters, and ECU Cooler

434-0030

(1) ITEM NO	(2) SMR CODE	(3) NSN	(4) CAGEC	(5) PART NUMBER	(6) DESCRIPTION AND USABLE ON CODES(UOC)	(7) QTY
GROUP 0302 FUEL PUMPS						
FIG. 32 FUEL PUMP LINES, FITTINGS, ADAPTERS, AND ECU COOLER						
1	PFOZZ	2510014850391	15434	3406811	FRAME SECTION,STRUC.....	1
2	PFOZZ	5310011898458	15434	3900589	NUT,PLAIN,HEXAGON.....	2
3	PFOZZ	5305014129805	15434	3900635	SCREW,CAP,HEXAGON H M10 X 60.....	4
4	PFOZZ	4730014861148	15434	4004381	NIPPLE,HOSE.....	3
5	PFOZZ	4710014846204	15434	3161630	TUBE,BENT,METALLIC.....	1
6	PFOZZ	4710014846151	15434	3161628	TUBE,BENT,METALLIC.....	1
7	PFOZZ	5365012413903	15434	64709	SPACER,SLEEVE.....	1
8	PFOZZ	4730014850367	15434	3401236	ELBOW,PIPE.....	1
9	PFOZZ	5310012708343	15434	3902662	NUT,SELF-LOCKING,HE.....	1
10	PFOZZ	4710015380732	15434	4022525	TUBE,BENT,METALLIC.....	1
11	PFOZZ	5970014849696	15434	3335561	INSULATOR,WASHER.....	7
12	PFOZZ	5970014849697	15434	3335562	INSULATOR,WASHER.....	1
13	PFOZZ	5999014849902	15434	3166309	COOLER,FLUID,ELECTR.....	1

END OF FIGURE

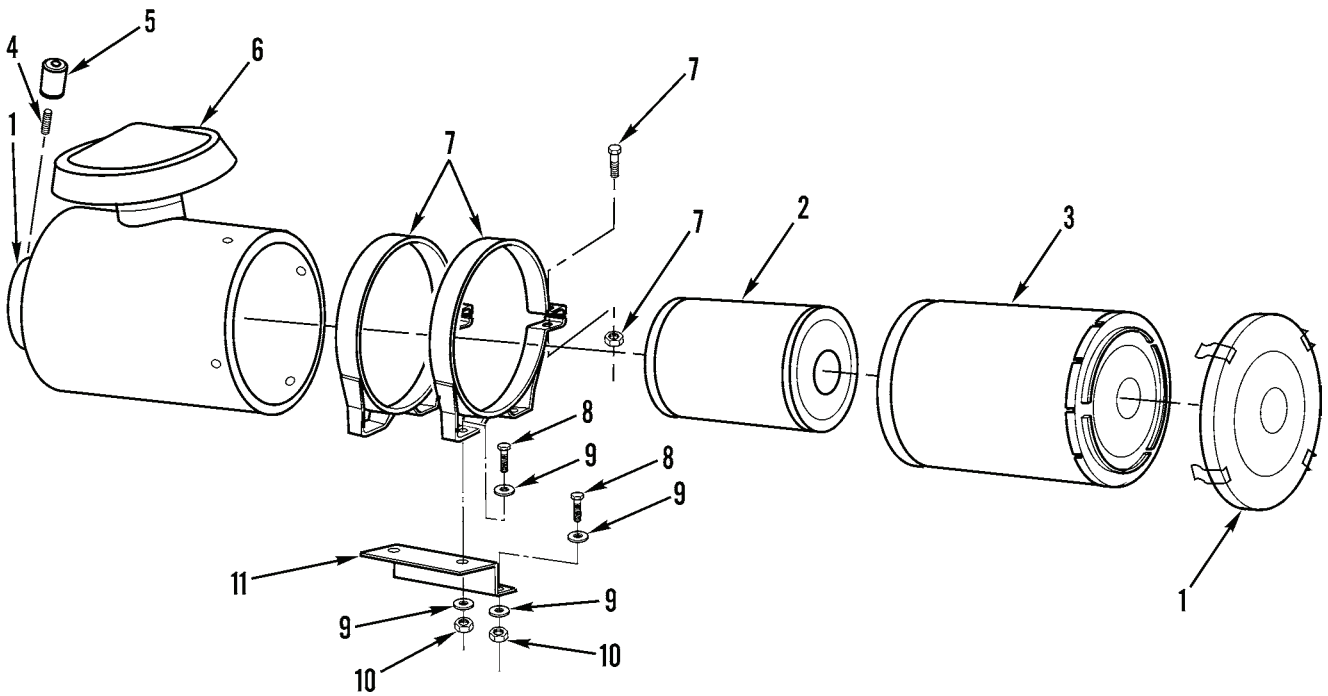
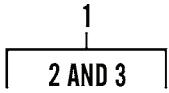
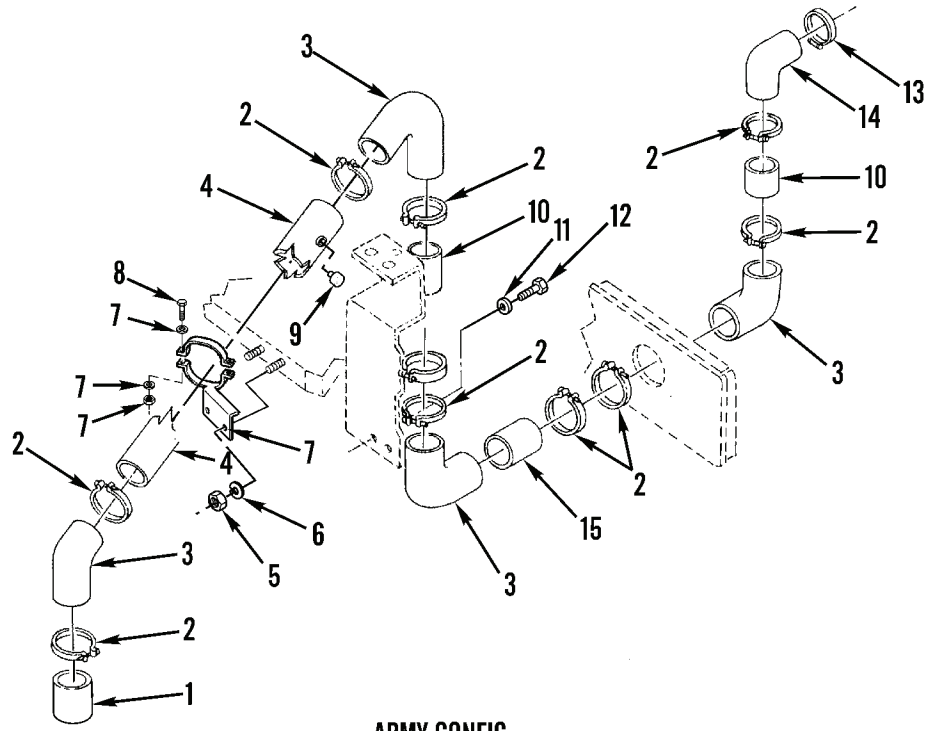

Figure 33. Air Cleaner Components

(1) ITEM NO	(2) SMR CODE	(3) NSN	(4) CAGEC	(5) PART NUMBER	(6) DESCRIPTION AND USABLE ON CODES(UOC)	(7) QTY
GROUP 0304 AIR CLEANER						
FIG. 33 AIR CLEANER COMPONENTS						
1	PFOZZ	2940014800396	1NWY2	920969.0024	AIR CLEANER,INTAKE.....	1
2	PFOZZ	2940014800398	1NWY2	923110.0589	.FILTER ELEMENT,INTA.....	1
3	PFOZZ	2940014800401	1NWY2	923110.0588	.FILTER ELEMENT,INTA.....	1
4	PFOZZ	4730014803477	1NWY2	5569	NIPPLE,PIPE.....	1
5	PFOZZ		1NWY2	923308.0002	GAGE,VACUUM,INDICAT DO ONE WAY ROLL ACTION.....	1
6	PFOZZ	2940014798863	1NWY2	920969.0014	CAP ASSEMBLY,AIR CL.....	1
7	PFOZZ	5340014802912	1NWY2	923502.0001	CLAMP,LOOP.....	2
8	PFOZZ	5305014783757	1NWY2	920042.005	SCREW,CAP,HEXAGON H M10 X 25, 8.8..	8
9	PFOZZ	5310014784605	1NWY2	98150	WASHER,FLAT M10.5 X 20.....	16
10	PFOZZ	5310014784759	1NWY2	5957	NUT,SELF-LOCKING,HE M10, 8 HEXAGON.	8
11	PFOZZ	5340015339930	1NWY2	A48842.0100	BRACKET,DOUBLE ANGL.....	2

END OF FIGURE



ARMY CONFIG

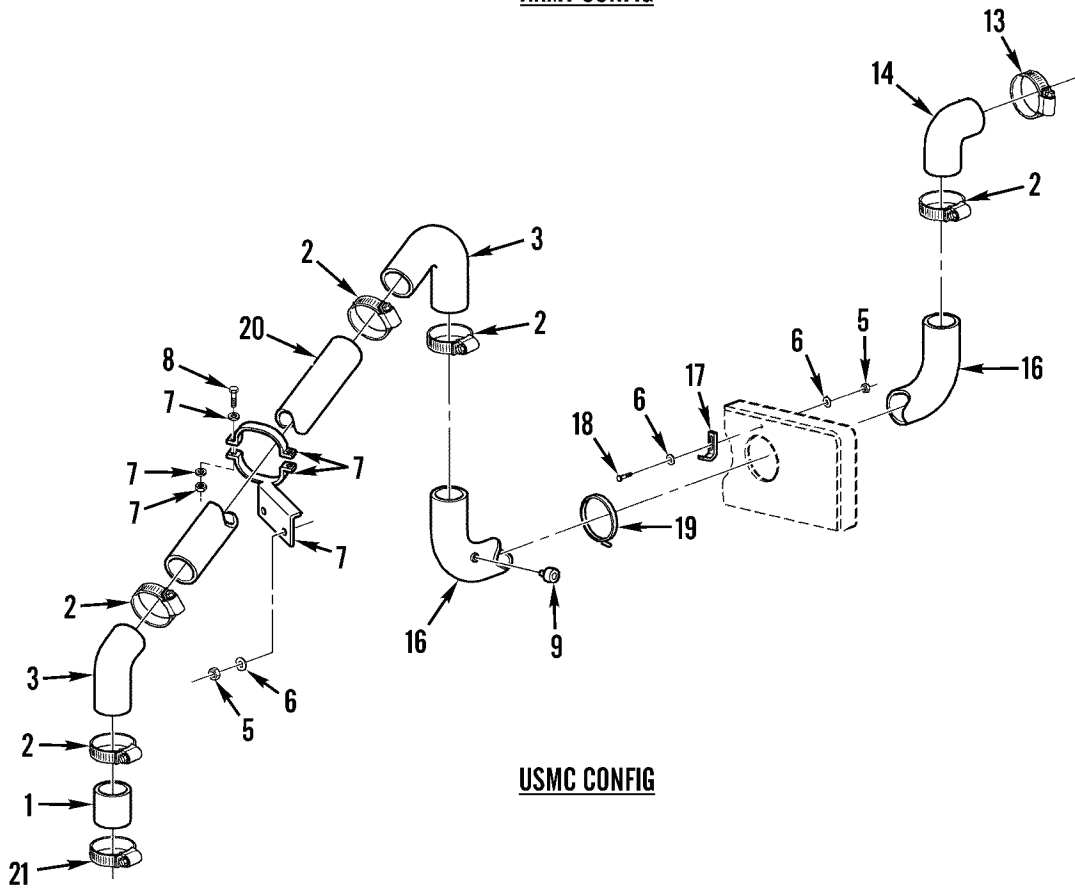

USMC CONFIG

Figure 34. Air Ducts (Sheet 1 of 2)

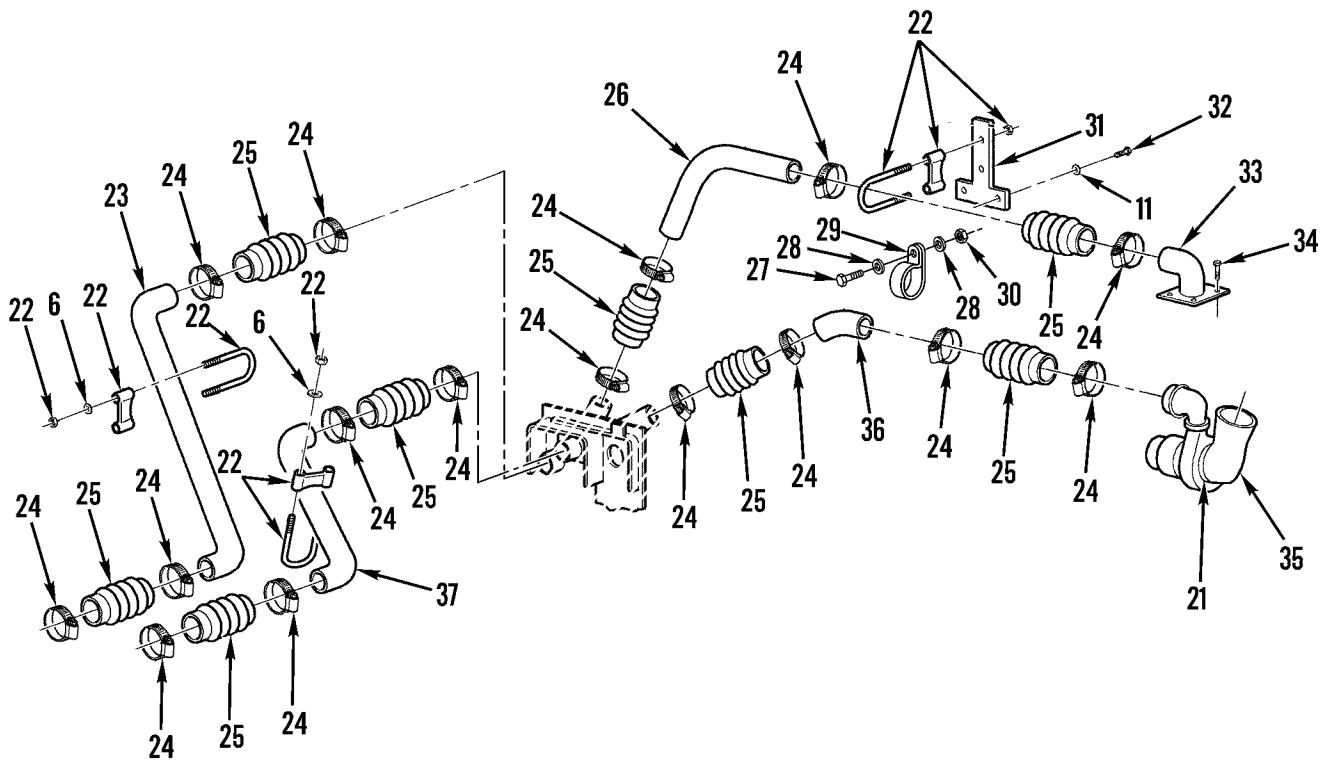

Figure 34. Air Ducts (Sheet 2 of 2)

(1) ITEM NO	(2) SMR CODE	(3) NSN	(4) CAGEC	(5) PART NUMBER	(6) DESCRIPTION AND USABLE ON CODES(UOC)	(7) QTY
GROUP 0304 AIR CLEANER						
FIG. 34 AIR DUCTS						
1	PFOZZ	4710015340820	1NWX2	A48705.0100	PIPE,METALLIC.....	1
2	PFOZZ	4730014798276	1NWX2	920952.0019	CLAMP,HOSE.....	5
3	PFOZZ	4730014802783	1NWX2	920970.0002	ELBOW,PIPE & TCH SN >400.....	2
					UOC:JCH	
3	PFOZZ	4730014802783	1NWX2	920970.0002	ELBOW,PIPE.....	4
					UOC:TCH	
4	PFOZZ	4710014802786	1NWX2	A29053.0077	PIPE,METALLIC.....	1
					UOC:TCH	
4	PFOZZ	4710015436012	1NWX2	12J1229	PIPE,METALLIC USED ON ARMY SERIAL SN ENDING IN R.....	1
					UOC:TCH	
5	PFOZZ	5310014784757	1NWX2	920076.003	NUT,SELF-LOCKING,HE M8, 8 HEXAGON..	4
6	PFOZZ	5310014784760	1NWX2	920098.025	WASHER,FLAT M8.4 X 16.....	6
7	PFOZZ	5340015339932	1NWX2	A48720.0100	BRACKET,MOUNTING.....	1
8	PFOZZ	5305014784752	1NWX2	3073	SCREW,CAP,HEXAGON H M8 X 35, 8.8...	2
9	PFOZZ	5930015402981	1NWX2	920726.0013	SWITCH,PRESSURE & ARMY SN ENDING IN R & TCH SN >400.....	1
10	PFOZZ	4710014802804	1NWX2	A29053.0050	PIPE,METALLIC.....	2
					UOC:TCH	
11	PFOZZ	5310014784605	1NWX2	98150	WASHER,FLAT M10.5 X 20.....	2
12	PFOZZ	5305014783756	1NWX2	920042.002	SCREW,CAP,HEXAGON H M10 X 16, 8.8..	2
					UOC:TCH	
13	PFOZZ	4730014845508	1NWX2	920952.0020	CLAMP,HOSE.....	1
14	PFOZZ	4730014803472	1NWX2	922631.0006	ELBOW,PIPE.....	1
15	PFOZZ	4710014802802	1NWX2	A29053.0004	PIPE,METALLIC.....	1
					UOC:TCH	
16	PFOZZ	4710015341068	1NWX2	A47932.0100	PIPE,BENT,METALLIC & TCH SN >400...	1
					UOC:JCH	
17	PFOZZ	5340015397302	1NWX2	A48706.0100	BRACKET,MOUNTING & TCH SN >400.....	1
					UOC:JCH	
18	PFOZZ	5305014784751	1NWX2	920099.065	SCREW,CAP,HEXAGON H M8 X 30, 8.8 & TCH SN >400.....	1
					UOC:JCH	
19	PFOZZ	4730015397254	1NWX2	923096.0018	CLAMP,HOSE & TCH SN >400.....	1
					UOC:JCH	
20	PFOZZ	4710015341125	1NWX2	A48704.0100	PIPE,METALLIC & TCH SN >400.....	1
21	PFFZZ	4730009881194	00624	325-75-550B	CLAMP,HOSE & TCH SN >400.....	2
					UOC:JCH	
22	PFOZZ	4730014798301	1NWX2	923096.0001	CLAMP,HOSE.....	3
23	PFOZZ	4710014830815	1NWX2	A36579.0100	PIPE,BENT,METALLIC.....	1
24	PFOZZ	4730014798283	1NWX2	920952.0030	CLAMP,HOSE.....	16
25	PFOZZ	4730014802827	1NWX2	922631.0014	COUPLING,PIPE.....	8
26	PFOZZ	4730014803168	1NWX2	A36050.0100	ELBOW,PIPE.....	1
27	PFOZZ	5305014784753	1NWX2	3065	SCREW,CAP,HEXAGON H M6 X 25, 8.8...	1
28	PFOZZ	5310014784631	1NWX2	98151	WASHER,FLAT M6.4 X 12.....	2
29	PFOZZ	5340014841928	1NWX2	920125.006	CLAMP,LOOP.....	1

(1) ITEM NO	(2) SMR CODE	(3) NSN	(4) CAGEC	(5) PART NUMBER	(6) DESCRIPTION AND USABLE ON CODES(UOC)	(7) QTY
30	PFOZZ	5310014784758	1NWY2	920076.002	NUT,SELF-LOCKING,HE M6, 8 HEXAGON..	1
31	PFOZZ	5340014792849	1NWY2	A36577.0100	BRACKET,MOUNTING.....	1
32	PFOZZ	5305014788959	1NWY2	920042.010	SCREW,CAP,HEXAGON H M10 X 50, 8.8..	2
33	PFOZZ	4730014803188	1NWY2	A36049.0100	ELBOW,PIPE.....	1
34	PFOZZ	5305014799004	1NWY2	922357.0028	SCREW,CAP,HEXAGON H M10 X 25, 8.8..	4
35	PFFZZ	4720015397294	15434	3105225	HOSE,NONMETALLIC & TCH SN >400.....	1
					UOC:JCH	
36	PFOZZ	4730014803167	1NWY2	A36051.0100	ELBOW,PIPE.....	1
37	PFOZZ	4710014798867	1NWY2	A36580.0100	PIPE,METALLIC.....	1

END OF FIGURE

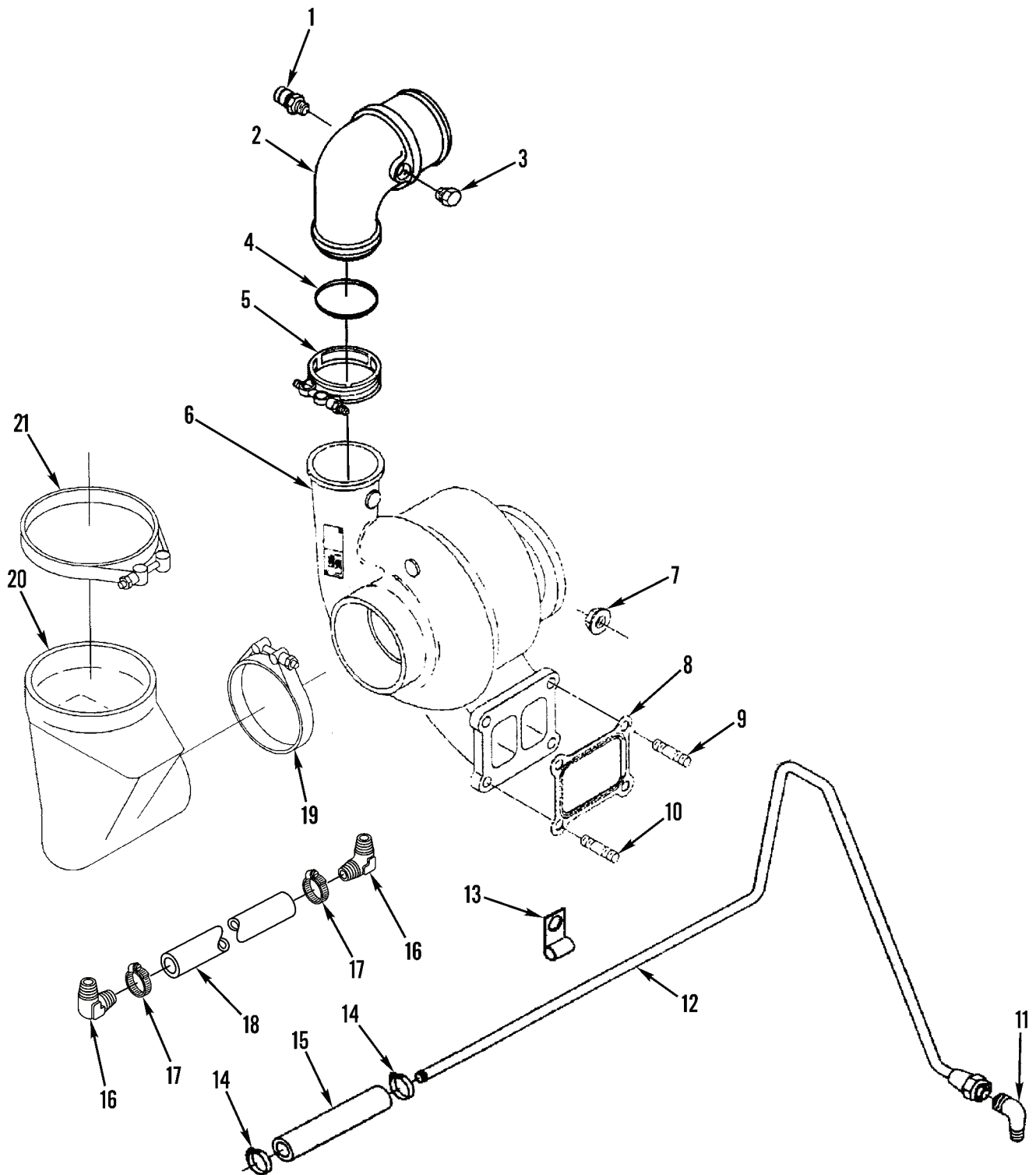

Figure 35. Turbocharger Assembly

434-0055

(1) ITEM NO	(2) SMR CODE	(3) NSN	(4) CAGEC	(5) PART NUMBER	(6) DESCRIPTION AND USABLE ON CODES(UOC)	(7) QTY
GROUP 0305 SUPERCHARGER, BLOWER, TURBOCHARGER, OR ALTITUDE COMPENSATOR						
FIG. 35 TURBOCHARGER ASSEMBLY						
1	PFFZZ	4730014846161	15434	3042618	COUPLING, PIPE..... UOC:TCH	1
2	PFFZZ	4710015380815	15434	3682674	PIPE, BENT, METALLIC & TCH SN >400... UOC:JCH	1
2	PFFZZ	4710014846188	15434	3883977	PIPE, BENT, METALLIC..... UOC:TCH	1
3	PFFZZ	4730011659491	15434	3908465	PLUG, PIPE..... UOC:TCH	1
4	PFFZZ	5331015380806	15434	3682177	O-RING & TCH SN >400..... UOC:JCH	1
4	PFFZZ	5331014246568	15434	3883284	O-RING..... UOC:TCH	1
5	PFFZZ	4730015380794	15434	3067979	CLAMP, HOSE & TCH SN >400..... UOC:JCH	1
5	PFFZZ	4730014861168	15434	3892648	CLAMP, HOSE..... UOC:TCH	1
6	PFFZZ	2950015380740	15434	4089854	TURBOSUPERCHARGER, E & TCH SN >400.. UOC:JCH	1
6	PFFZF	2950015147566	15434	4024963	TURBOSUPERCHARGER, E..... UOC:TCH	1
7	PFFZZ	5310012708244	15434	380188800	NUT, PLAIN, HEXAGON M10 X 1.50.....	4
8	PFFZZ	5330014843465	15434	3088984	GASKET.....	1
9	PFFZZ	5307014851834	15434	3095798	STUD, PLAIN.....	2
10	PFFZZ	5307012870854	15434	3818823	STUD, PLAIN.....	2
11	PFFZZ	4730011428524	15434	68139	ELBOW, PIPE TO TUBE..... UOC:TCH	1
12	PFFZZ	4710014846192	15434	4023101	TUBE ASSEMBLY, METAL..... UOC:TCH	1
13	PFFZZ	5340007194601	15434	180372	CLAMP, LOOP..... UOC:TCH	1
14	PFFZZ	4730014546861	15434	3920719	CLAMP, HOSE..... UOC:TCH	2
15	PFFZZ	4720014846448	15434	3401098	HOSE, NONMETALLIC..... UOC:TCH	1
16	PFFZZ	4730015380819	15434	3528121	COUPLING, ELBOW & TCH SN >400..... UOC:JCH	2
17	PFFZZ	4730013193390	15434	3914420	CLAMP, HOSE & TCH SN >400..... UOC:JCH	2
18	PFFZZ	4720015380822	15434	3538468	HOSE ASSEMBLY, NONME & TCH SN >400.. UOC:JCH	1
19	PFFZZ	4730014841917	15434	140312	CLAMP, HOSE..... UOC:TCH	1
20	PFFZZ	4720014846158	15434	3037626	HOSE, PREFORMED..... UOC:TCH	1
21	PFFZZ	4730013637413	15434	140313	CLAMP, HOSE..... UOC:TCH	1

END OF FIGURE

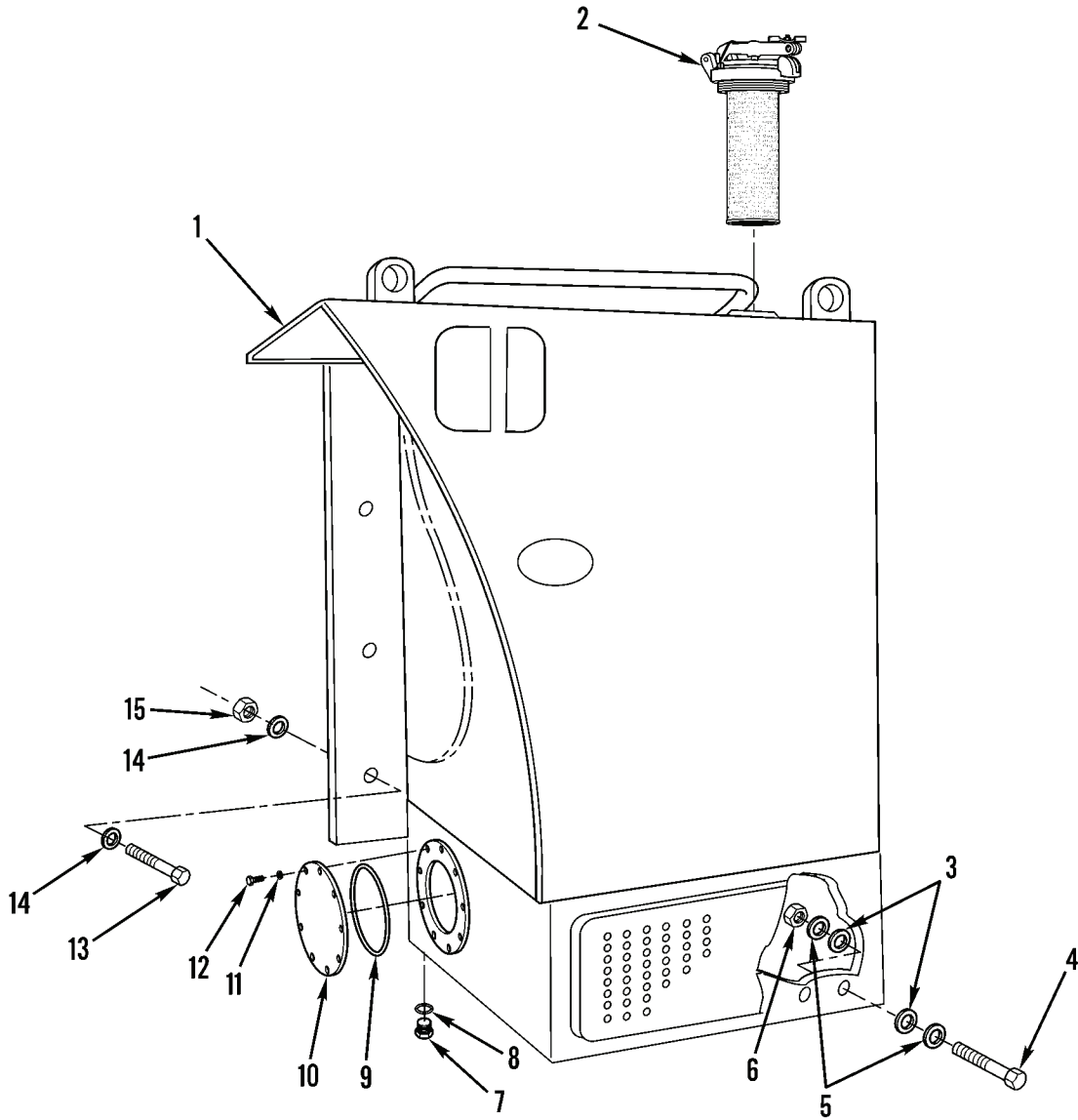

Figure 36. Fuel Tank and Attaching Hardware

434-0031

(1) ITEM NO	(2) SMR CODE	(3) NSN	(4) CAGEC	(5) PART NUMBER	(6) DESCRIPTION AND USABLE ON CODES(UOC)	(7) QTY
GROUP 0306 TANKS, LINES, FITTINGS, HEADERS						
FIG. 36 FUEL TANK AND ATTACHING HARDWARE						
1	PPFZZ	2910015352430	1NWX2	A48410.901	TANK,FUEL,ENGINE.....	1
1	PPFZZ		1NWX2	A48410.901	TANK,FUEL,ENGINE PLUG & PLAY.....	1
2	PFOZZ	2590014784623	1NWX2	921928.0013	CAP,FILLER OPENING NONREPAIRABLE STRAINER IS PART OF CAP.....	1
3	PPFZZ	5310014784640	1NWX2	920165.007	WASHER,LOCK M13.5 X 36.....	4
4	PPFZZ	5305014798997	1NWX2	3118	SCREW,CAP,HEXAGON H M12 X 60, 8.8..	2
5	PPFZZ	5310014784632	1NWX2	920098.009	WASHER,FLAT M13 X 24.....	4
6	PPFZZ	5310014784756	1NWX2	5590	NUT,SELF-LOCKING,HE M12, 8.....	2
7	PPFZZ	4730014810299	1NWX2	920999.0003	PLUG,HOSE.....	1
8	PPFZZ	5331014805330	1NWX2	5937	O-RING.....	1
9	PCFZZ	5331015389584	1NWX2	923873.0011	O-RING & TCH SN >400.....	1
UOC:JCH						
10	PPFZZ	5340014794710	1NWX2	A07527.0100	COVER,ACCESS.....	1
11	PPFZZ	5310014784760	1NWX2	920098.025	WASHER,FLAT M8.4 X 16.....	8
12	PPFZZ	5305014783758	1NWX2	920099.061	SCREW,CAP,HEXAGON H M8 X 25, 8.8...	8
13	PPFZZ	5305015342915	1NWX2	920042.104	SCREW,CAP,HEXAGON H M16 X 240, 8.8.	3
14	PPFZZ	5310014792563	1NWX2	920165.008	WASHER,FLAT M17 X 42.....	6
15	PPFZZ	5310014784912	1NWX2	920076.007	NUT,SELF-LOCKING,HE M16, 8.....	3

END OF FIGURE

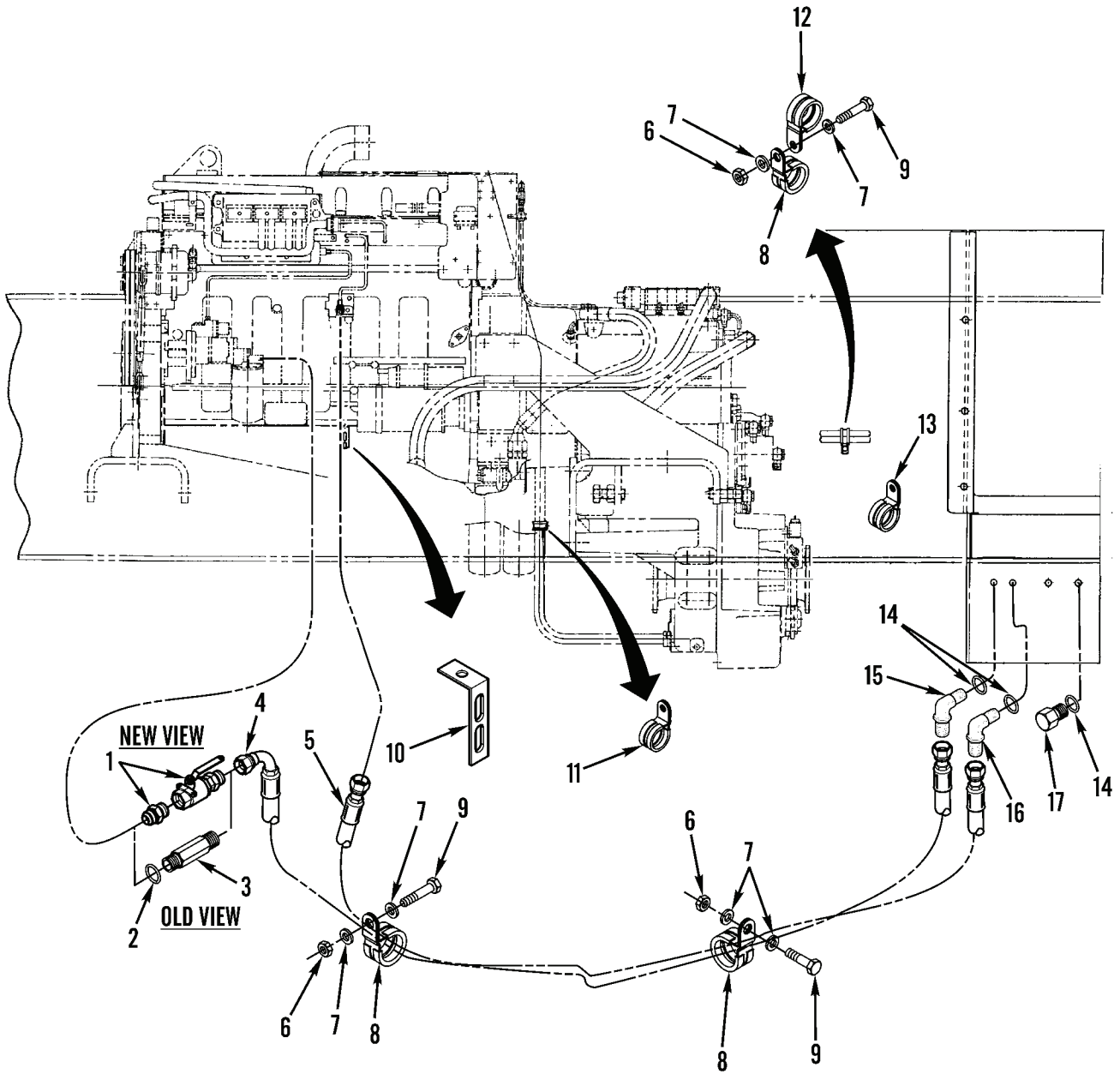

Figure 37. Fuel Tank Lines, Fittings and Adapters

(1) ITEM NO	(2) SMR CODE	(3) NSN	(4) CAGEC	(5) PART NUMBER	(6) DESCRIPTION AND USABLE ON CODES(UOC)	(7) QTY
GROUP 0306 TANKS, LINES, FITTINGS, HEADERS						
FIG. 37 FUEL TANK LINES, FITTINGS AND ADAPTERS						
1	PFOZA	4820015346552	1NWX2	923785.0004	VALVE, FLOW CONTROL USE ON ARMY WITH SN ENDING IN R & TCH SN >400... UOC:JCH	1
2	PCOZZ	5331014844727	15434	3040817	O-RING..... UOC:TCH	1
3	PFOZZ	4730011064700	15434	129866	ADAPTER, STRAIGHT, TU..... UOC:TCH	1
4	PFOZZ	4720014798923	1NWX2	A20434.0300	HOSE ASSEMBLY, NONME.....	1
5	PCOZZ	4720014798905	1NWX2	A20434.0400	HOSE ASSEMBLY, NONME.....	1
6	PFOZZ	5310014784757	1NWX2	920076.003	NUT, SELF-LOCKING, HE M8, 8 HEXAGON..	5
7	PFOZZ	5310014784760	1NWX2	920098.025	WASHER, FLAT M8.4 X 16.....	10
8	PFOZZ	5340014802886	1NWX2	920125.009	CLAMP, LOOP..... UOC:TCH	4
8	PFOZZ	5340014789228	1NWX2	920125.008	CLAMP, LOOP & TCH SN >400..... UOC:JCH	5
9	PFOZZ	5305014783758	1NWX2	920099.061	SCREW, CAP, HEXAGON H M8 X 25, 8.8...	5
9	PFOZZ	5305014784696	1NWX2	920042.006	SCREW, CAP, HEXAGON H M10 X 30, 8.8 & TCH SN >400..... UOC:JCH	2
10	PFOZZ	5340014789233	1NWX2	5219	BRACKET, MOUNTING.....	2
11	PFOZZ	5340014802910	1NWX2	920125.005	CLAMP, LOOP.....	1
12	PFOZZ	5340014789005	1NWX2	920125.016	CLAMP, LOOP.....	1
13	PFOZZ	5340014809606	1NWX2	920125.004	CLAMP, LOOP.....	1
14	PCOZZ	5331014798322	1NWX2	5933	O-RING.....	2
15	PFOZZ	4730014798911	1NWX2	923882.0004	ELBOW, PIPE TO HOSE.....	1
16	PFOZZ	4730014798966	1NWX2	923882.0002	ELBOW, PIPE TO HOSE.....	1
17	PFOZZ	5365014800033	1NWX2	920999.0013	PLUG, MACHINE THREAD.....	2

END OF FIGURE

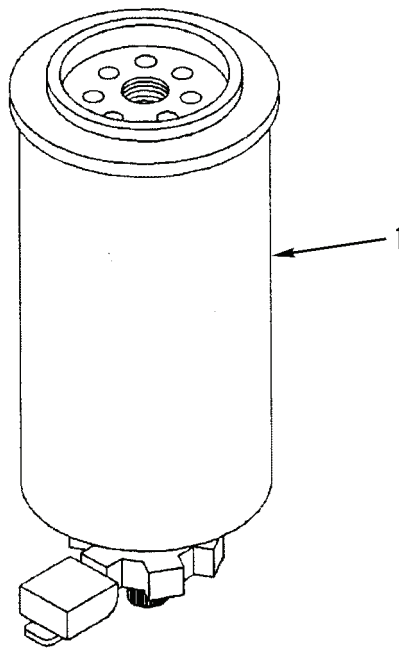

Figure 38. Fuel Filter

(1) ITEM NO	(2) SMR CODE	(3) NSN	(4) CAGEC	(5) PART NUMBER	(6) DESCRIPTION AND USABLE ON CODES(UOC)	(7) QTY
					GROUP 0309 FUEL FILTERS	
					FIG. 38 FUEL FILTER	
1	PFOZZ	2910014861492	33457	FS1000	FILTER ELEMENT,FLUI.....	1
					END OF FIGURE	

6
7 THRU 12

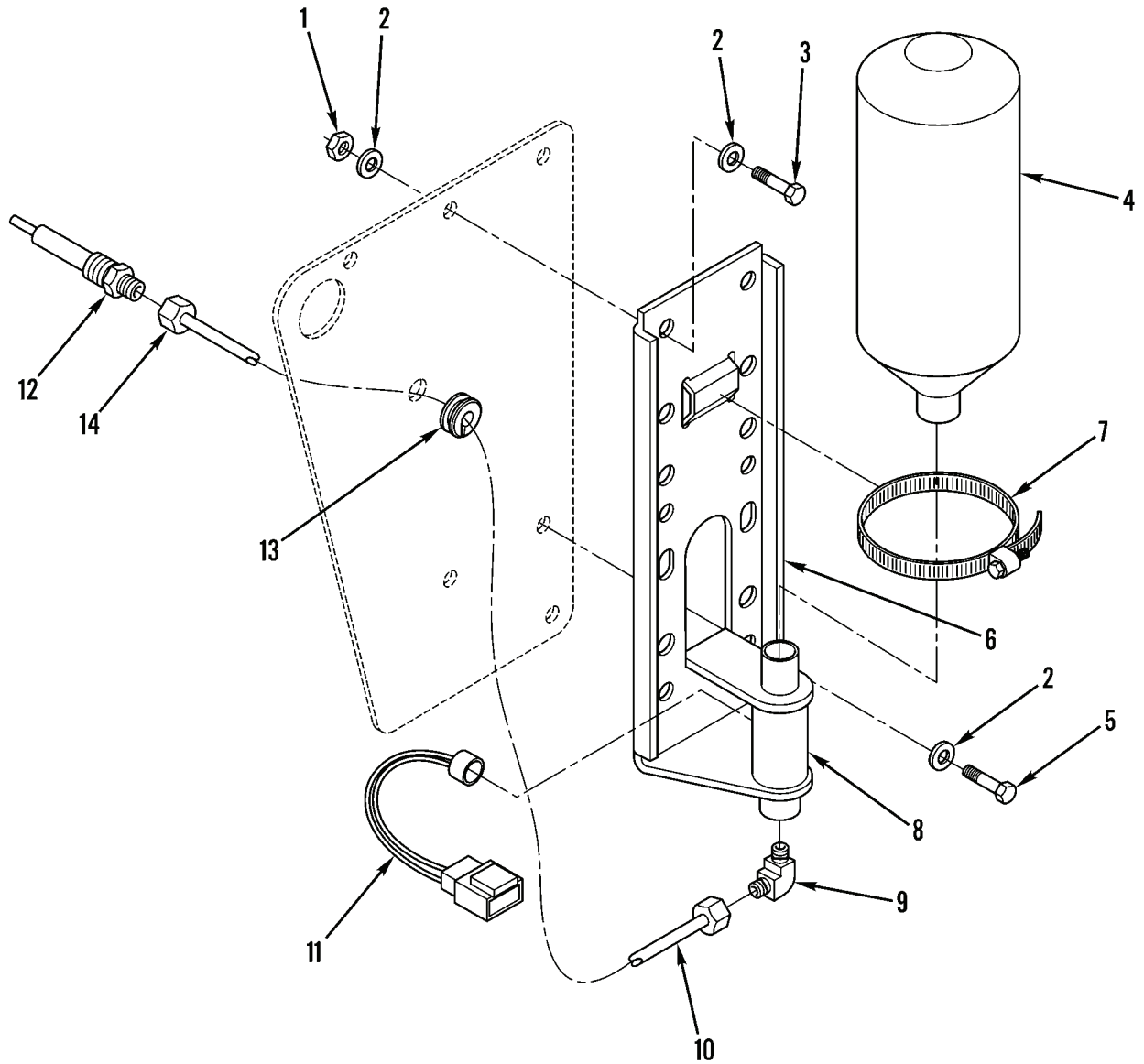

Figure 39. Engine Starting Aids

(1) ITEM NO	(2) SMR CODE	(3) NSN	(4) CAGEC	(5) PART NUMBER	(6) DESCRIPTION AND USABLE ON CODES(UOC)	(7) QTY
GROUP 0311 ENGINE STARTING AIDS						
FIG. 39 ENGINE STARTING AIDS						
1	PFOZZ	5310014784757	1NWY2	920076.003	NUT,SELF-LOCKING,HE M8, 8 HEXAGON..	2
2	PFOZZ	5310014784760	1NWY2	920098.025	WASHER,FLAT M8.4 X 16.....	4
3	PFOZZ	5305014784751	1NWY2	920099.065	SCREW,CAP,HEXAGON H M8 X 30, 8.8...	4
4	PFOZZ	6850012345336	53203	20030	FUEL,ENGINE PRIMER.....	1
5	PFOZZ	5305014784750	1NWY2	920099.025	SCREW,CAP,HEXAGON H M8 X 16, 8.8...	2
6	PFOZZ	5340014804819	1NWY2	923904.0002	BRACKET,MOUNTING.....	1
7	PFOZZ	4730012533578	53203	301082	.CLAMP,HOSE.....	1
8	PFOZZ	4820015397245	53203	424023	.VALVE,FLOW CONTROL.....	1
9	PFOZZ	4730015026549	53203	250005	.ELBOW,PIPE TO TUBE.....	1
10	PFOZZ	4720012414130	53203	300045	.TUBING,NONMETALLIC.....	1
11	PFOZZ	5930015402979	53203	302062	.SWITCH,THERMOSTATIC.....	1
12	PFOZZ	2910012252307	53203	220315	.NOZZLE,FUEL INJECTI.....	1
13	PFOZZ	5325014846767	1NWY2	921375.0012	GROMMET,METALLIC.....	1
14	PFOZZ		1NWY2	100-010	NUT,PLAIN,HEXAGON COMPRESSION FITTING NUT.....	2

END OF FIGURE

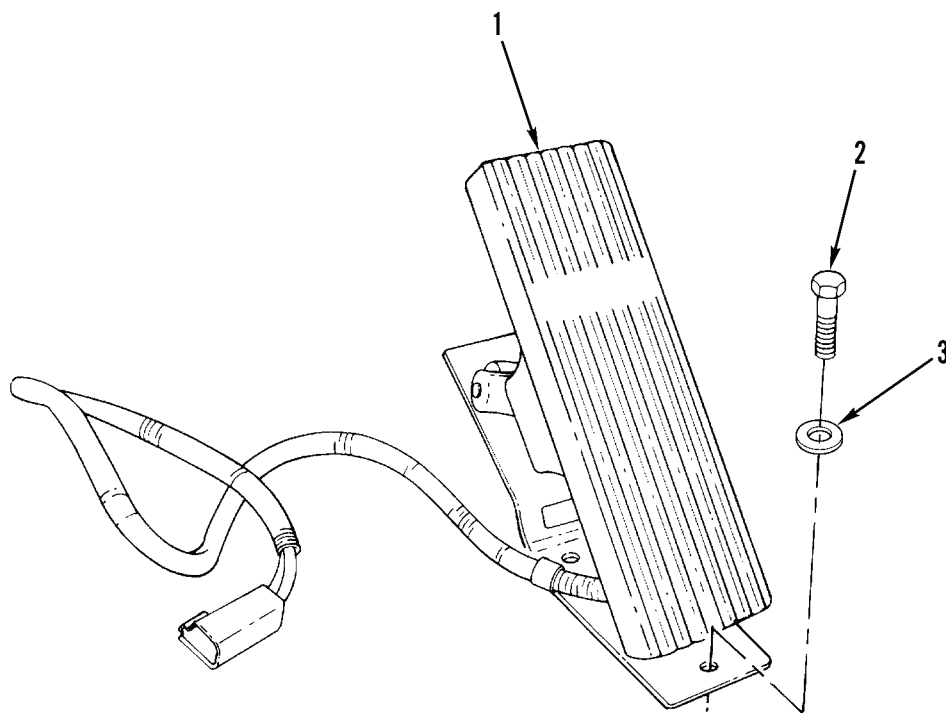

Figure 40. Accelerator Pedal, Electronic

(1)	(2)	(3)	(4)	(5)	(6)	(7)
ITEM	SMR			PART		
NO	CODE	NSN	CAGEC	NUMBER	DESCRIPTION AND USABLE ON CODES(UOC)	QTY

GROUP 0312 ACCELERATOR, THROTTLE, OR CHOKE CONTROLS

FIG. 40 ACCELERATOR PEDAL, ELECTRONIC

1	PFOZZ	2540014793922	1NWY2	923828.0686	PEDAL,CONTROL.....	1
2	PFOZZ	5305014793422	1NWY2	923828.0662	SCREW,MACHINE M8 X 12, 8.8.....	2
3	PFOZZ	5310014784760	1NWY2	920098.025	WASHER,FLAT M8.4 X 16.....	2

END OF FIGURE

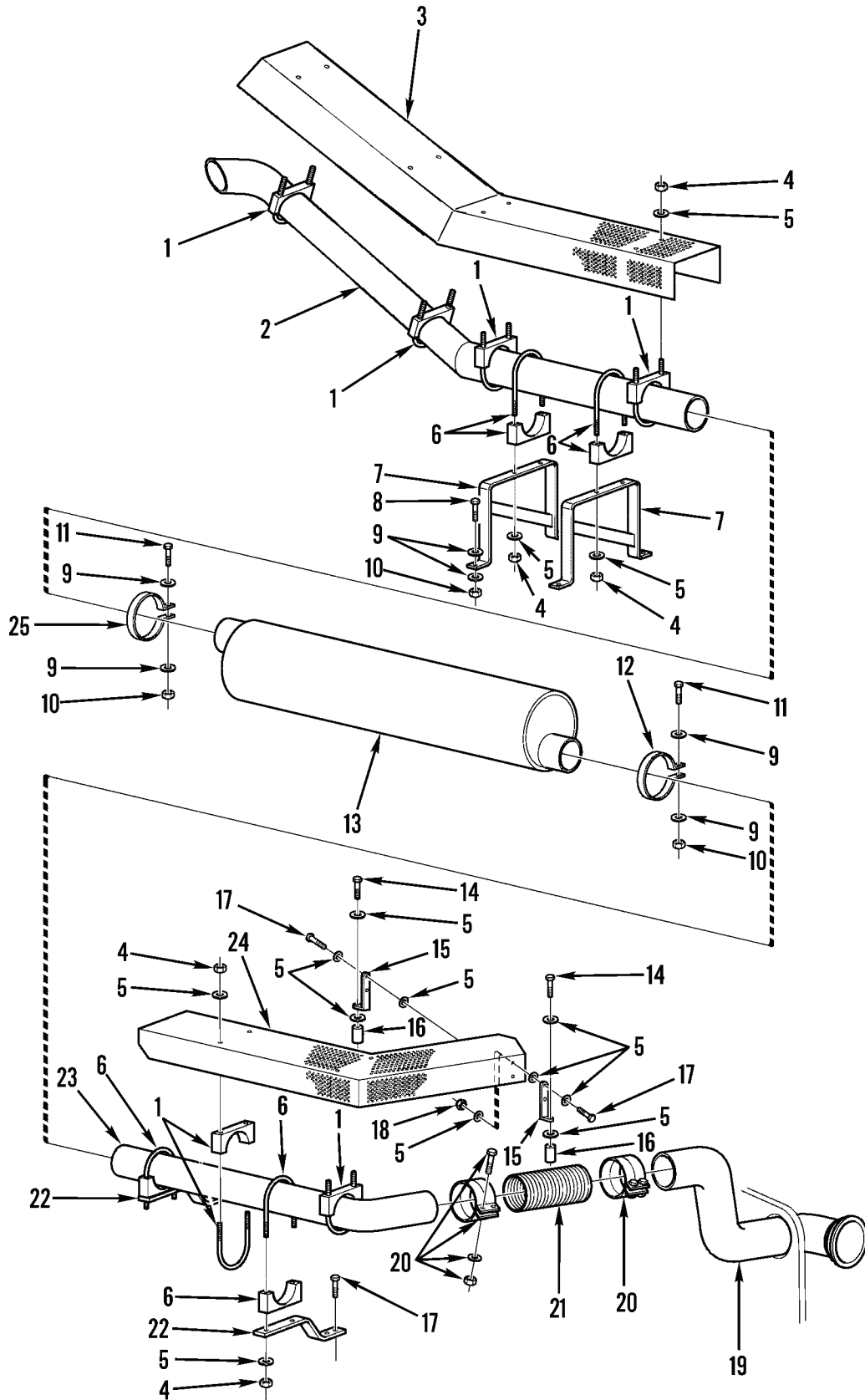

Figure 41. Muffler and Exhaust Pipes (Sheet 1 of 2)

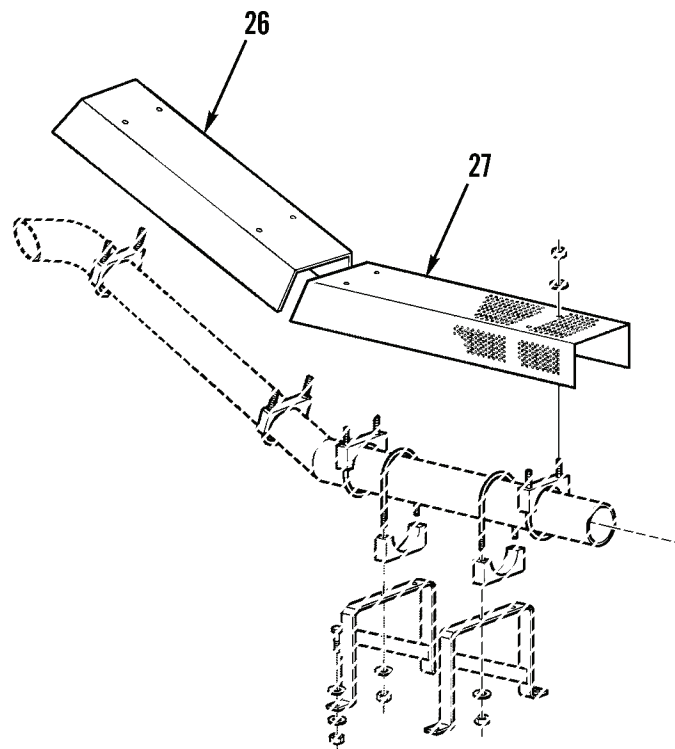

Figure 41. Muffler and Exhaust Pipes (Sheet 2 of 2)

(1) ITEM NO	(2) SMR CODE	(3) NSN	(4) CAGEC	(5) PART NUMBER	(6) DESCRIPTION AND USABLE ON CODES(UOC)	(7) QTY
GROUP 04 EXHAUST SYSTEM						
GROUP 0401 MUFFLER AND PIPES						
FIG. 41 MUFFLER AND EXHAUST PIPES						
1	PFOZZ	5340014802908	1NWX2	A39550.0100	CLAMP, LOOP & TCH SN >400..... UOC:JCH	6
1	PFOZZ	5340014802908	1NWX2	A39550.0100	CLAMP, LOOP..... UOC:TCH	5
2	PFOZZ	2990015344018	1NWX2	A48585.0100	PIPE, EXHAUST.....	1
3	PFOZZ	2990014799667	1NWX2	A39407.0100	GUARD, MUFFLER-EXHAU 1-PC INCLUDES UPPER & LOWER SECTIONS..... UOC:TCH	1
4	PFOZZ	5310014844755	1NWX2	921901.0004	NUT, PLAIN, HEXAGON M8, 6 & TCH SN >400..... UOC:JCH	20
4	PFOZZ	5310014844755	1NWX2	921901.0004	NUT, PLAIN, HEXAGON M8, 6..... UOC:TCH	16
5	PFOZZ	5310014784760	1NWX2	920098.025	WASHER, FLAT M8.4 X 16 & TCH SN >400 UOC:JCH	36
5	PFOZZ	5310014784760	1NWX2	920098.025	WASHER, FLAT M8.4 X 16..... UOC:TCH	26
6	PFOZZ	5340015340829	1NWX2	923096.0015	CLAMP, LOOP..... UOC:TCH	3
6	PFOZZ	5340015340829	1NWX2	923096.0015	CLAMP, LOOP & TCH SN >400..... UOC:JCH	4
7	PFOZZ	5340014803114	1NWX2	A36590.0100	BRACKET, MOUNTING.....	2
8	PFOZZ	5305014784696	1NWX2	920042.006	SCREW, CAP, HEXAGON H M10 X 30, 8.8..	4
9	PFOZZ	5310014784605	1NWX2	98150	WASHER, FLAT M10.5 X 20 & TCH SN >400..... UOC:JCH	12
9	PFOZZ	5310014784605	1NWX2	98150	WASHER, FLAT M10.5 X 20..... UOC:TCH	16
10	PFOZZ	5310014784759	1NWX2	5957	NUT, SELF-LOCKING, HE M10, 8 & TCH SN >400..... UOC:JCH	6
10	PFOZZ	5310014784759	1NWX2	5957	NUT, SELF-LOCKING, HE M10, 8..... UOC:TCH	8
11	PFOZZ	5305014792605	1NWX2	3100	SCREW, CAP, HEXAGON H M10 X 100, 8.8.	2
12	PFOZZ	5340014802884	1NWX2	922136.0004	CLAMP, LOOP.....	1
13	PFOZZ	2990014799724	1NWX2	921079.0030	MUFFLER, EXHAUST.....	1
14	PFOZZ	5305014792852	1NWX2	920099.073	SCREW, CAP, HEXAGON H M8 X 40, 8.8...	2
15	PFOZZ	5340014789235	1NWX2	5220	BRACKET, MOUNTING.....	2
16	PFOZZ	5365014846474	1NWX2	423922.0500	SPACER, SLEEVE.....	2
17	PFOZZ	5305014783709	1NWX2	920099.027	SCREW, CAP, HEXAGON H M8 X 20, 8.8 & TCH SN >400..... UOC:JCH	8
17	PFOZZ	5305014783758	1NWX2	920099.061	SCREW, CAP, HEXAGON H M8 X 25, 8.8... UOC:TCH	4

(1) ITEM NO	(2) SMR CODE	(3) NSN	(4) CAGEC	(5) PART NUMBER	(6) DESCRIPTION AND USABLE ON CODES(UOC)	(7) QTY
18	PFOZZ	5310014784757	1NWY2	920076.003	NUT,SELF-LOCKING,HE M8, 8 HEXAGON..	4
19	PFFZZ	2990014798875	1NWY2	A36175.0300	PIPE,EXHAUST.....	1
20	PFOZZ	4730014798307	1NWY2	922831.0007	CLAMP,HOSE.....	2
21	PFOZZ	4720014798887	1NWY2	920995.0014	HOSE,METALLIC.....	1
22	PFOZZ	5340014802897	1NWY2	A36179.0100	BRACKET,MOUNTING..... UOC:TCH	1
22	PFOZZ	5340015341129	1NWY2	A41511.0100	BRACKET,MOUNTING & TCH SN >400..... UOC:JCH	1
23	PFOZZ	2990015344025	1NWY2	A48589.0100	PIPE,EXHAUST.....	1
24	PFOZZ	2990014799668	1NWY2	A39407.0200	GUARD,MUFFLER-EXHAU.....	1
25	PFOZZ	5340014802914	1NWY2	922136.0007	CLAMP,LOOP.....	1
26	PFOZZ		1NWY2	A48709.0200	GUARD,MUFFLER-EXHAU UPPER SECTION ONLY & TCH SN >400..... UOC:JCH	1
27	PFOZZ	2990015341440	1NWY2	A48709.0100	GUARD,MUFFLER-EXHAU LOWER SECTION ONLY & TCH SN >400..... UOC:JCH	1

END OF FIGURE

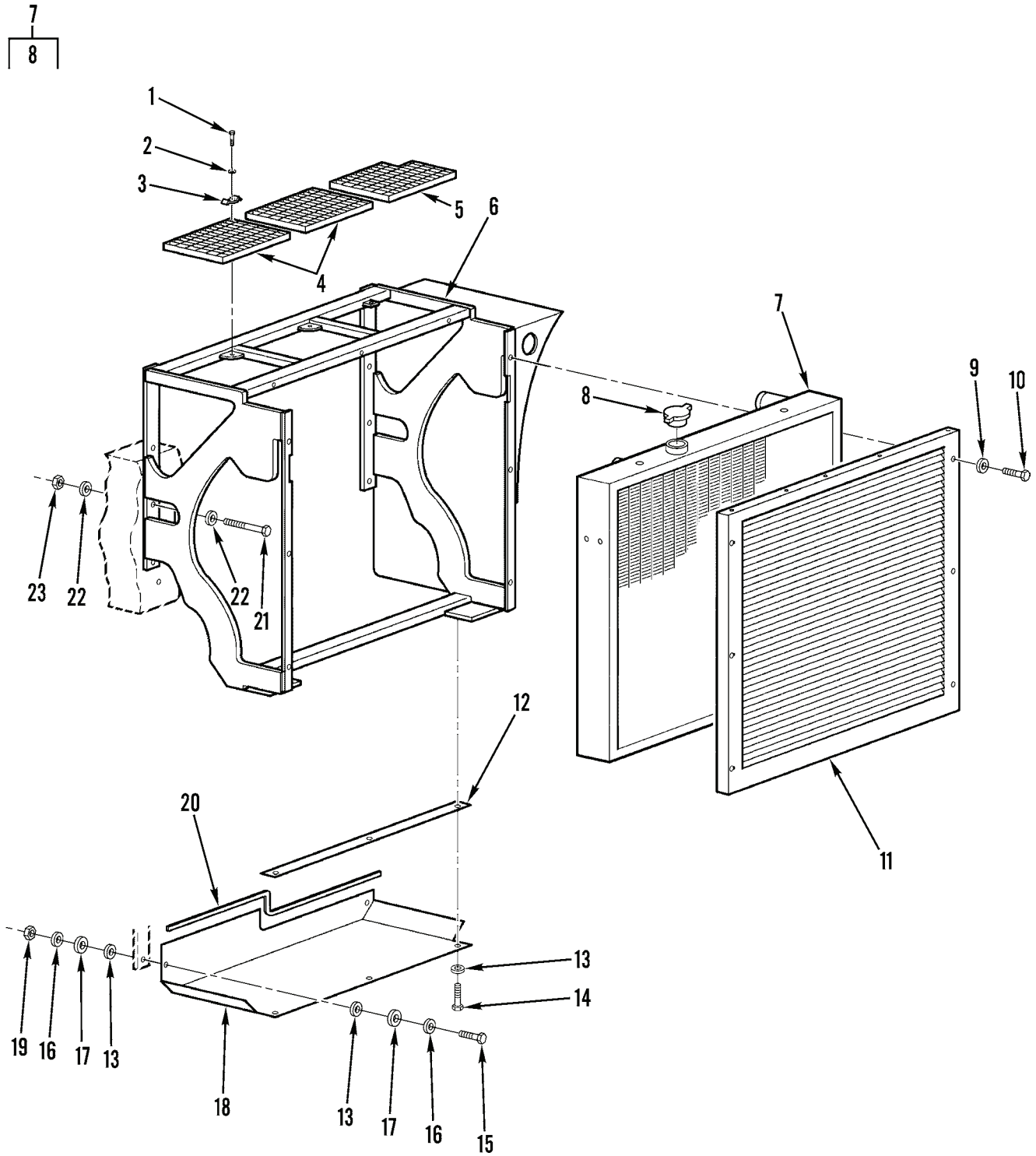

Figure 42. Radiator and Related Parts (Sheet 1 of 2)

434-0028-1

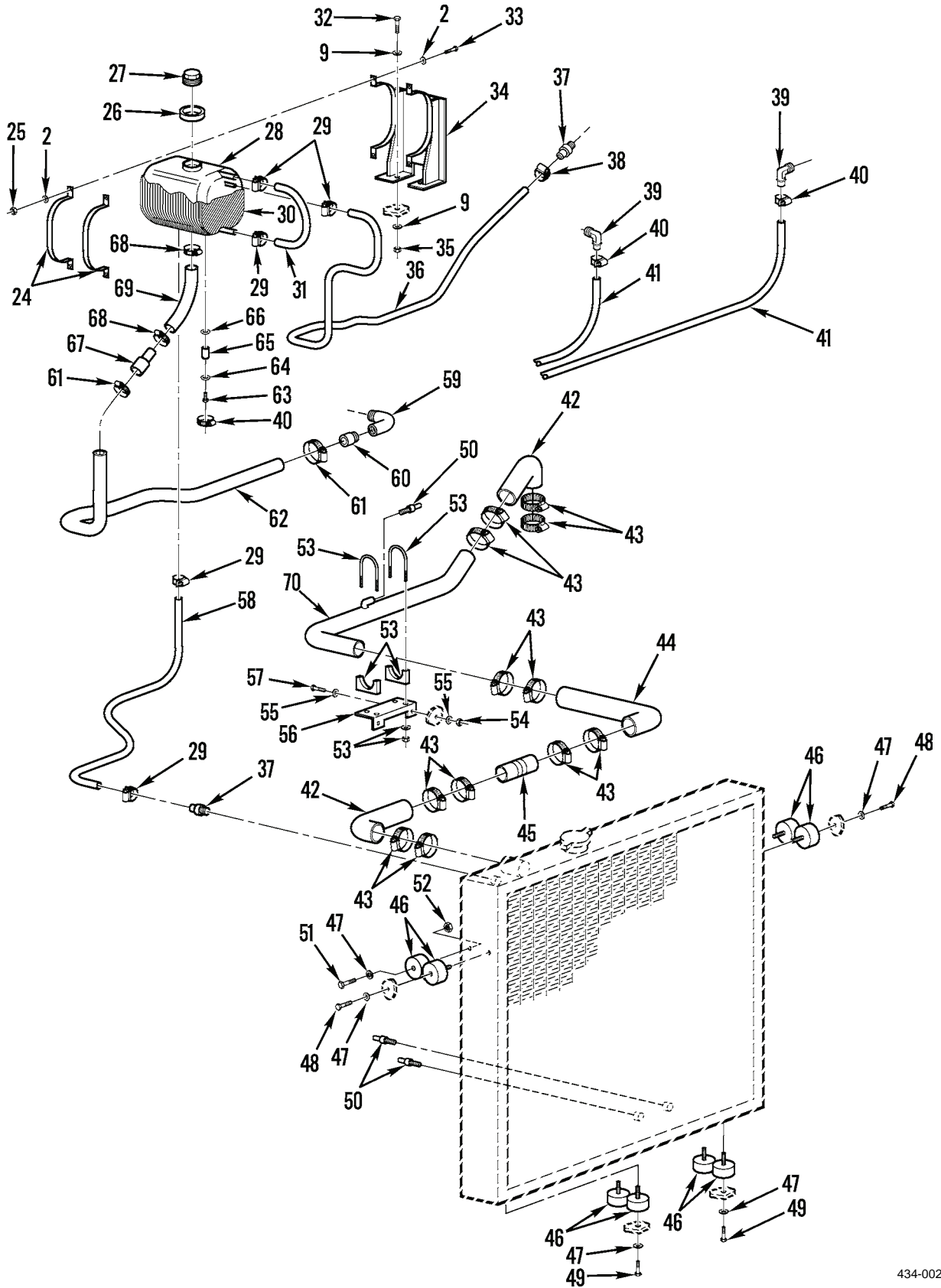

Figure 42. Radiator and Related Parts (Sheet 2 of 2)

434-0028-2

(1) ITEM NO	(2) SMR CODE	(3) NSN	(4) CAGEC	(5) PART NUMBER	(6) DESCRIPTION AND USABLE ON CODES(UOC)	(7) QTY
GROUP 05 COOLING SYSTEM						
GROUP 0501 RADIATOR, EVAPORATIVE COOLER, OR HEAT EXCHANGER						
FIG. 42 RADIATOR AND RELATED PARTS						
1	PFOZZ	5305014784752	1NWX2	3073	SCREW,CAP,HEXAGON H M8 X 35, 8.8...	11
2	PFOZZ	5310014784760	1NWX2	920098.025	WASHER,FLAT M8.4 X 16.....	25
3	PFOZZ	5310014784761	1NWX2	920844.0021	WASHER,FLAT.....	8
4	PFOZZ	2510014784649	1NWX2	A38439.0100	GRILLE,METAL.....	2
5	PFOZZ	2510014784664	1NWX2	A38439.0200	GRILLE,METAL.....	1
6	PFFZZ		1NWX2	A48448.0100	BRACKET,MOUNTING.....	1
7	PFFLL	2930014804861	1NWX2	923581.0018	RADIATOR,ENGINE COO SEE FIG. 45 FOR DOWN PARTS.....	1
8	PFOZZ	2590014844401	1NWX2	923899.0395	.CAP,FILLER OPENING.....	1
9	PFOZZ	5310014784605	1NWX2	98150	WASHER,FLAT M10.5 X 20.....	10
10	PFOZZ	5305014783756	1NWX2	920042.002	SCREW,CAP,HEXAGON H M10 X 16, 8.8..	6
11	PFOZZ	2510014784627	1NWX2	A38363.0100	GRILLE,METAL.....	1
12	PFOZZ	2590014784686	1NWX2	A38700.0100	PAD,CUSHIONING PART OF KIT P/N 14J1061.....	1
13	PFOZZ	5310014784629	1NWX2	4565	WASHER,FLAT M9 X 28.2 PART OF KIT P/N 14J1061.....	5
14	PFOZZ	5305014784752	1NWX2	3073	SCREW,CAP,HEXAGON H M8 X 35, 8.8 PART OF KIT P/N 14J1061.....	3
15	PFOZZ	5305014792847	1NWX2	920074.105	SCREW,CAP,HEXAGON H M8 X 50, 8.8 PART OF KIT P/N 14J1061.....	2
16	PFOZZ	5310014784760	1NWX2	920098.025	WASHER,FLAT M8.4 X 16 PART OF KIT P/N 14J1061.....	5
17	PFOZZ	5310014784633	1NWX2	922346.0001	WASHER,FLAT PART OF KIT P/N 14J1061.	5
18	PFOZZ	5340014785135	1NWX2	A37854.0100	PLATE,MOUNTING PART OF KIT P/N 14J1061.....	1
19	PFOZZ	5310014784757	1NWX2	920076.003	NUT,SELF-LOCKING,HE M8, 8 PART OF KIT P/N 14J1061.....	5
20	XDOZZ		1NWX2	923899.0834	PAD,CUSHIONING PART OF KIT P/N 14J1061.....	1
21	PFFZZ	5305015342915	1NWX2	920042.104	SCREW,CAP,HEXAGON H M16 X 240, 8.8.	6
22	PFFZZ	5310014792563	1NWX2	920165.008	WASHER,FLAT M17 X 42.....	12
23	PFFZZ	5310014784912	1NWX2	920076.007	NUT,SELF-LOCKING,HE M16, 8.....	6
24	PFOZA	5340015340761	1NWX2	A48843.0100	STRAP,RETAINING.....	2
25	PFOZZ	5310014784757	1NWX2	920076.003	NUT,SELF-LOCKING,HE M8, 8..... UOC:TCH	4
25	PFOZZ	5310014784757	1NWX2	920076.003	NUT,SELF-LOCKING,HE M8, 8 & TCH SN >400..... UOC:JCH	6
26	PFOZZ	2590014803546	1NWX2	920965.0008	PAD,CUSHIONING.....	1
27	PFOZZ	2930014798857	1NWX2	920966.0002	CAP,FILLER OPENING.....	1
28	PFOZZ	2815014798859	1NWX2	923863.3099	TANK,COOLANT FLUID,.....	1
29	PFOZZ	4730014802787	1NWX2	3242	CLAMP,HOSE.....	5

(1) ITEM NO	(2) SMR CODE	(3) NSN	(4) CAGEC	(5) PART NUMBER	(6) DESCRIPTION AND USABLE ON CODES(UOC)	(7) QTY
30	PFOZZ	5340015344681	1NWY2	A48867.0100	COVER, PROTECTIVE, DU & ARMY SN ENDING IN R & TCH SN >400.....	1
31	PCOZZ	4720015340424	1NWY2	923899.0862	HOSE, NONMETALLIC.....	1
32	PFOZZ	5305014784660	1NWY2	3090	SCREW, CAP, HEXAGON H M10 X 35, 8.8..	2
33	PFOZZ	5305014792852	1NWY2	920099.073	SCREW, CAP, HEXAGON H M8 X 40, 8.8...	4
34	PFOZZ	5340014844734	1NWY2	A37842.0100	CLAMP, LOOP.....	1
35	PFOZZ	5310014784759	1NWY2	5957	NUT, SELF-LOCKING, HE M10, 8.....	2
36	PCOZZ	4720015343865	1NWY2	923899.0860	HOSE, NONMETALLIC.....	1
37	PFOZZ	4730014795166	1NWY2	921447.0004	NIPPLE, PIPE.....	2
38	PFOZZ	4730014792765	1NWY2	3243	CLAMP, HOSE.....	1
39	PFOZZ	4730014798287	1NWY2	5943	ELBOW, HOSE.....	2
40	PFOZZ	4730014798286	1NWY2	920900.0004	CLAMP, HOSE.....	1
41	PCOZZ	4720015419071	1NWY2	923899.0858	HOSE, NONMETALLIC.....	2
42	PFOZZ	4720014798865	1NWY2	A38648.0100	HOSE, PREFORMED.....	2
43	PFOZZ	4730014798264	1NWY2	3252	CLAMP, HOSE.....	12
44	PFOZZ	4720014798894	1NWY2	921970.0018	HOSE, PREFORMED.....	1
45	PFOZZ	4710014798304	1NWY2	435206.0100	PIPE, METALLIC.....	3
46	PFOZZ	5340014844640	1NWY2	A38959.0100	MOUNT, RESILIENT, GEN.....	8
47	PFOZZ	5310014784632	1NWY2	920098.009	WASHER, FLAT M13 X 24..... UOC:TCH	9
47	PFOZZ	5310014784632	1NWY2	920098.009	WASHER, FLAT M13 X 24 & TCH SN >400. UOC:JCH	8
48	PFOZZ	5305014844738	1NWY2	3115	SCREW, CAP, HEXAGON H M12 X 45, 8.8.. UOC:TCH	2
48	PFOZZ	5305014844738	1NWY2	3115	SCREW, CAP, HEXAGON H M12 X 45, 8.8 & TCH SN >400..... UOC:JCH	4
49	PFOZZ	5305014784749	1NWY2	920042.028	SCREW, CAP, HEXAGON H M12 X 30, 8.8..	4
50	PFOZZ	4820014805801	1NWY2	923349.0313	COCK, DRAIN.....	3
51	PFOZZ	5305014843075	1NWY2	3117	SCREW, MACHINE M12 X 55, 8.8..... UOC:TCH	2
52	PFOZZ	5310014784756	1NWY2	5590	NUT, SELF-LOCKING, HE M12, 8..... UOC:TCH	3
53	PFOZZ	4730014802796	1NWY2	923096.0005	CLAMP, PIPE, ANCHOR A & TCH SN >400.. UOC:JCH	2
54	PFOZZ	5310014802853	1NWY2	3052	NUT, PLAIN, HEXAGON M8, 8..... UOC:TCH	2
55	PFOZZ	5310014784760	1NWY2	920098.025	WASHER, FLAT M8.4 X 16.....	4
56	PFOZZ	5340015339771	1NWY2	A48844.0100	BRACKET, ANGLE.....	1
57	PFOZZ	5305014784751	1NWY2	920099.065	SCREW, CAP, HEXAGON H M8 X 30, 8.8 & TCH SN >400..... UOC:JCH	2
58	PCOZZ	4720015341789	1NWY2	923899.0861	HOSE, NONMETALLIC.....	1
59	PFOZZ	4730014795169	1NWY2	3368	NIPPLE, PIPE.....	1
60	PFOZZ	4730014795157	1NWY2	90608	NIPPLE, PIPE.....	1
61	PFOZZ	4730014803473	1NWY2	3249	CLAMP, HOSE.....	2
62	PCOZZ	4720015423433	1NWY2	923899.0870	HOSE, NONMETALLIC.....	1
63	PFOZZ	5365014798552	1NWY2	920905.0011	PLUG, MACHINE THREAD.....	1
64	PFOZA	5330014798563	1NWY2	920715.0007	GASKET.....	1

(1) ITEM NO	(2) SMR CODE	(3) NSN	(4) CAGEC	(5) PART NUMBER	(6) DESCRIPTION AND USABLE ON CODES(UOC)	(7) QTY
65	PFOZZ	4730014798489	1NWY2	922531.0008	NIPPLE,PIPE.....	1
66	PCOZZ	5331014798541	1NWY2	920052.010	O-RING.....	1
67	PFOZZ	4730014844124	1NWY2	A39645.0100	ADAPTER, STRAIGHT, HO.....	1
68	PFOZZ	4730014802797	1NWY2	3247	CLAMP, HOSE.....	2
69	PCOZZ		1NWY2	923899.0859	HOSE, NONMETALLIC.....	1
70	PFOZZ	4720014798874	1NWY2	A36581.0100	HOSE ASSEMBLY, METAL.....	1

END OF FIGURE

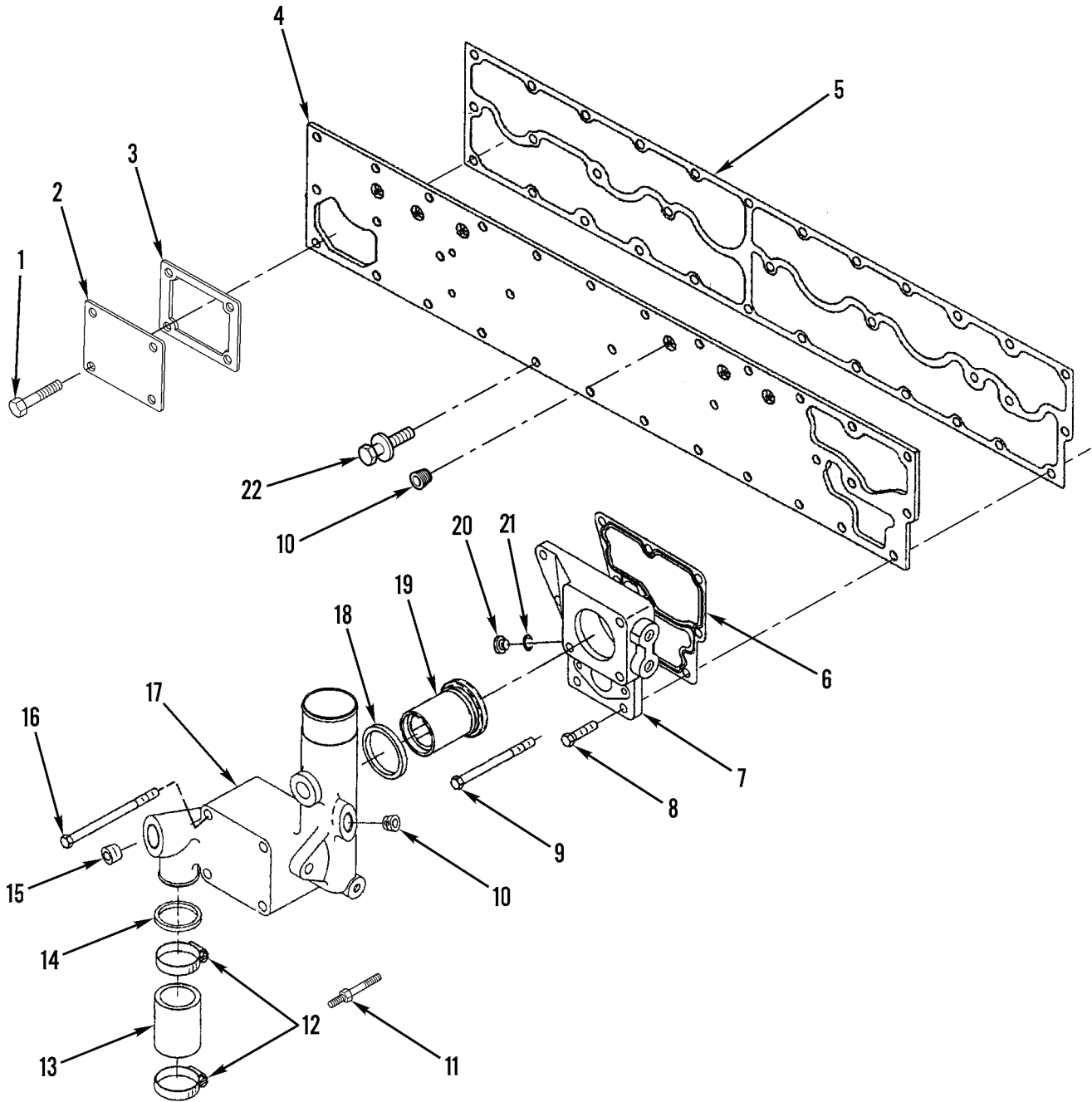

Figure 43. Thermostat, Thermostat Housing and Cover Plate

(1) ITEM NO	(2) SMR CODE	(3) NSN	(4) CAGEC	(5) PART NUMBER	(6) DESCRIPTION AND USABLE ON CODES(UOC)	(7) QTY
GROUP 0503 WATER MANIFOLD, HEADERS, THERMOSTATS, AND HOUSING GASKET						
FIG. 43 THERMOSTAT, THERMOSTAT HOUSING AND COVER PLATE						
1	PPFZZ	5305014844721	15434	3034836	SCREW,CAP,HEXAGON H.....	4
2	PPFZZ	5340014845372	15434	3251268	COVER,ACCESS.....	1
3	PPFZZ	5330014843060	15434	3893690	GASKET.....	1
4	PPFZZ	2930014861174	15434	3895736	WATER OUTLET,ENGINE.....	1
5	PPFZZ	5330015088107	0B8S3	4083006	GASKET.....	1
6	PFOZZ	5330014759720	15434	3893692	GASKET.....	1
7	PFOZZ	3040015380829	15434	4083195	ADAPTER,HOUSING.....	1
8	PFOZZ	5305012375063	05573	42081	SCREW,CAP,HEXAGON H.....	3
9	PFOZZ	5306014843458	15434	3017502	BOLT,SHOULDER.....	1
10	PFOZZ	4730992141783	K4843	3008468	PLUG,PIPE.....	6
11	PFOZZ	5307014844808	15434	3081350	STUD,SHOULDERED.....	2
12	PFOZZ	4730011637192	0B8S3	3008690	CLAMP,HOSE & TCH SN >400.....	2
UOC:JCH						
13	PCOZZ	4720014846447	15434	3820667	HOSE,NONMETALLIC.....	1
14	PFOZZ	4730014846642	15434	3027971	RESTRICTOR,FLUID FL.....	1
15	PFOZZ	4730012147081	15434	3008469	PLUG,PIPE.....	1
16	PFOZZ	5306014843463	15434	3081347	BOLT,SHOULDER.....	2
17	PFOZZ		15434	3161913	WATER OUTLET,ENGINE.....	1
18	PFOZZ	5330008645422	15434	186780	SEAL,THERMO.....	1
19	PFOZZ	6685014847360	15434	3335550	THERMOSTAT,FLOW CON.....	1
20	PFOZZ	4730013818790	15434	3037536	PLUG,PIPE.....	1
21	PCOZZ	5331013444226	15434	3037537	O-RING.....	1
22	PPFZZ	5305014849974	15434	3818060	SCREW,MACHINE.....	18

END OF FIGURE

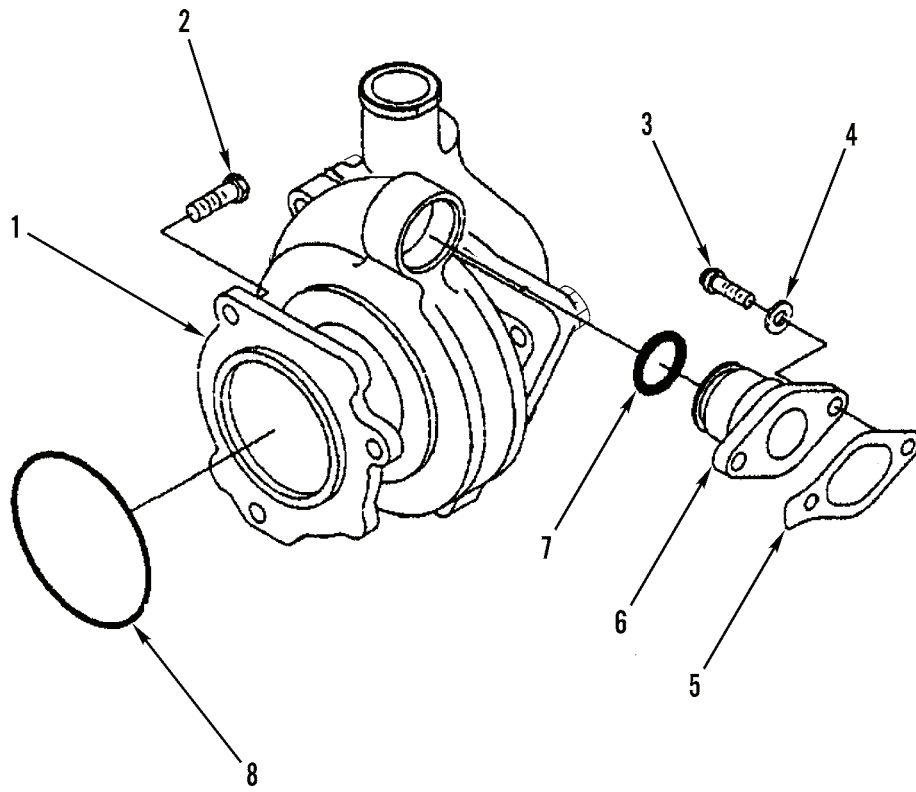

Figure 44. Water Pump and Related Parts

(1) ITEM NO	(2) SMR CODE	(3) NSN	(4) CAGEC	(5) PART NUMBER	(6) DESCRIPTION AND USABLE ON CODES(UOC)	(7) QTY
GROUP 0504 WATER PUMP						
FIG. 44 WATER PUMP AND RELATED PARTS						
1	PFFZZ	2930013922441	15434	3800737	PUMP,COOLING SYSTEM.....	1
2	PFFZZ	5305014844721	15434	3034836	SCREW,CAP,HEXAGON H.....	3
3	PFFZZ	5305011934506	15434	3900631	SCREW,CAP,HEXAGON H.....	2
4	PFFZZ	5310013812287	15434	3009329	WASHER,FLAT.....	2
5	PFFZZ	5330013832443	15434	3027924	GASKET.....	1
6	PFFZZ	4730013835487	15434	3821718	FLANGE,PIPE.....	1
7	PCFZZ	5331014843469	15434	3892095	O-RING.....	1
8	PCFZZ	5331013814921	15434	3882774	O-RING.....	1

END OF FIGURE

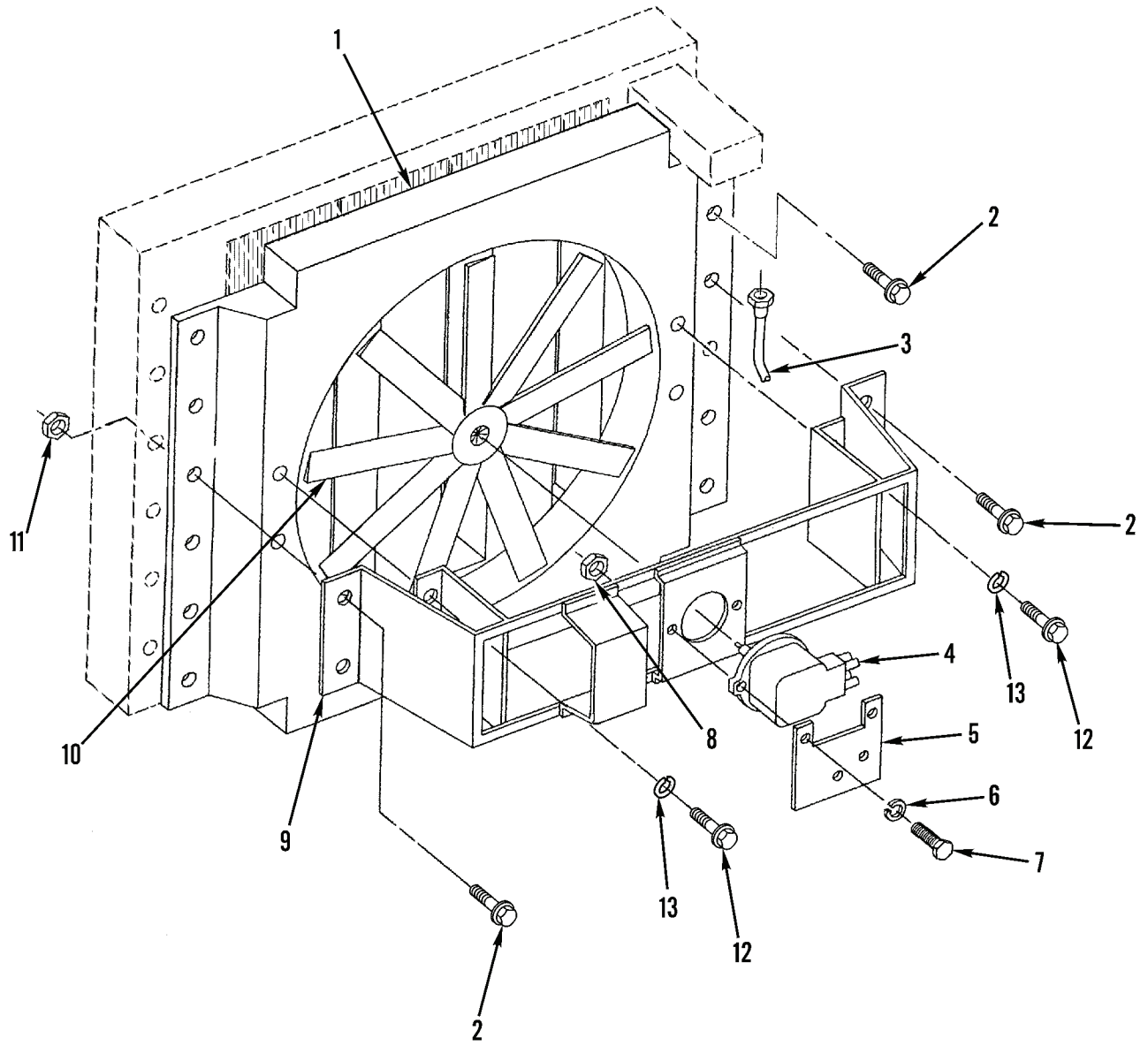

Figure 45. Fan Guard and Fan Motor

434-0039

(1) ITEM NO	(2) SMR CODE	(3) NSN	(4) CAGEC	(5) PART NUMBER	(6) DESCRIPTION AND USABLE ON CODES(UOC)	(7) QTY
GROUP 0505 FAN ASSEMBLY						
FIG. 45 FAN GUARD AND FAN MOTOR						
1	PPFZZ	4140014843416	1NWX2	923899.0401	GUARD,FAN IMPELLER.....	1
2	PPFZZ	5305014792720	1NWX2	922357.0015	SCREW,CAP,HEXAGON H.....	16
3	PCFZZ	4720014844693	1NWX2	923899.0397	HOSE ASSEMBLY,NONME.....	1
4	PPFZZ	2540014810295	1NWX2	920216.036	MOTOR,HYDRAULIC.....	1
5	PPFZZ	5340014843022	1NWX2	A39938.0100	BRACKET,MOUNTING.....	1
6	PPFZZ	5310015340015	1NWX2	923657.0004	WASHER,LOCK M12.....	2
7	PPFZZ	5305014784755	1NWX2	3116	SCREW,CAP,HEXAGON H M12 X 50, 8.8..	2
8	PPFZZ	5310014784756	1NWX2	5590	NUT,SELF-LOCKING,HE M12, 8.....	2
9	PPFZZ	5340015344720	1NWX2	923899.0619	BRACKET,MOUNTING.....	1
10	PPFZZ	2930014844255	1NWX2	923899.0398	IMPELLER,FAN,AXIAL.....	1
11	PPFZZ	5310014859676	1NWX2	922030.0002	NUT,PLAIN,HEXAGON.....	16
12	PPFZZ	5305015392781	1NWX2	920728.074	SCREW,MACHINE M8 X 20, 8.8.....	4
13	PPFZZ		1NWX2	2956	WASHER,LOCK 8MM.....	4

END OF FIGURE

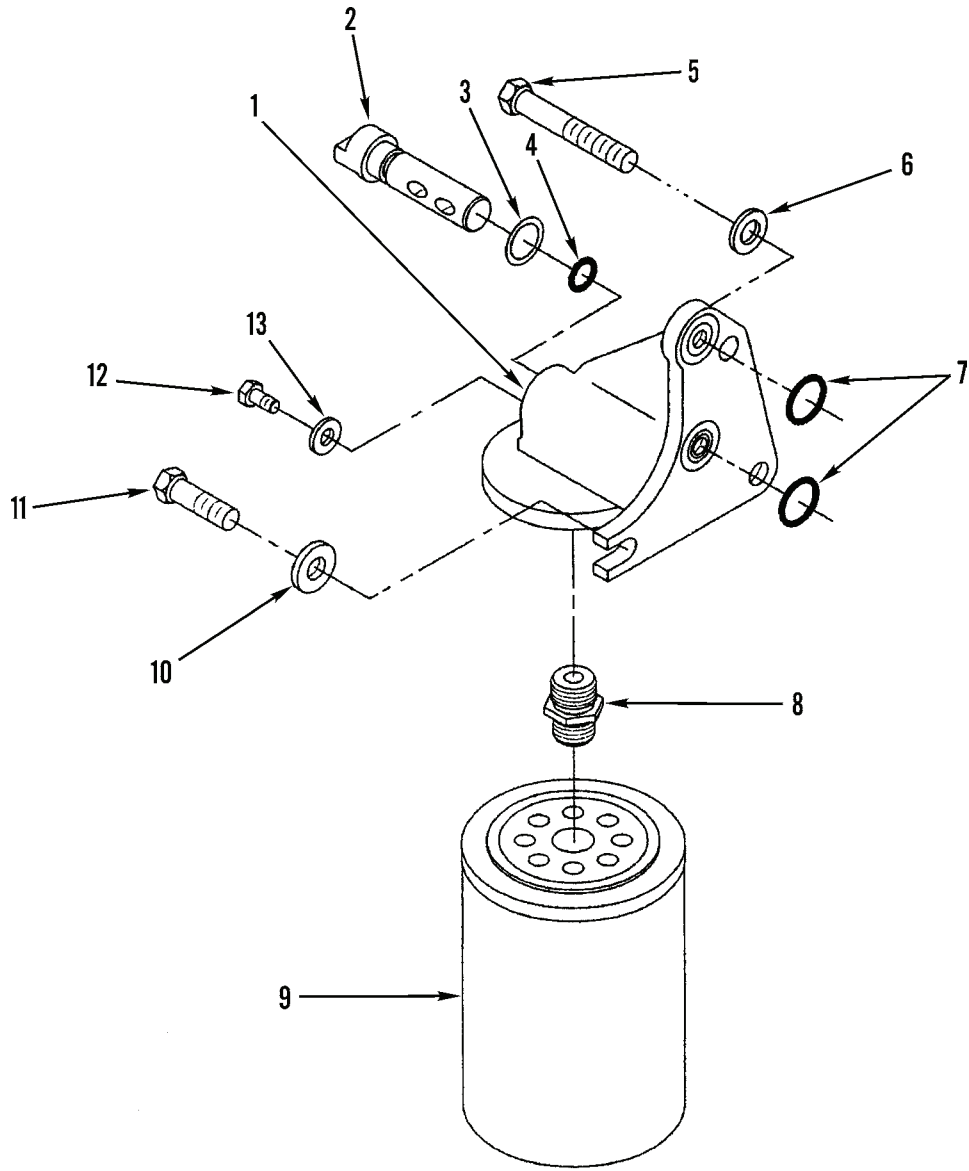

Figure 46. Coolant Filter and Filter Head

(1) ITEM NO	(2) SMR CODE	(3) NSN	(4) CAGEC	(5) PART NUMBER	(6) DESCRIPTION AND USABLE ON CODES(UOC)	(7) QTY
GROUP 0508 WATER FILTER						
FIG. 46 COOLANT FILTER AND FILTER HEAD						
1	PFOZZ	2910014846162	15434	3819767	HEAD, FLUID FILTER.....	1
2	PFOZZ	3040013841141	15434	3818849	SHAFT, SHOULDERED.....	1
3	PCOZZ	5331013045149	15434	3818885	O-RING.....	1
4	PFOZZ	5310012806621	15434	205363	WASHER, SPRING TENSI.....	1
5	PFOZZ	5306014843457	15434	3081345	BOLT, SHOULDER.....	1
6	PFOZZ	5310014812498	15434	3009330	WASHER, FLAT.....	1
7	PCOZZ	5331014845370	15434	3328740	O-RING.....	2
8	PFOZZ	4730012819290	15434	206963	NIPPLE, PIPE.....	1
9	PFOZZ	4330002744712	33457	WF0207100	FILTER ELEMENT, FLUI.....	1
10	PFOZZ	5310004862505	15434	108330	WASHER, FLAT.....	2
11	PFOZZ	5305012375063	05573	42081	SCREW, CAP, HEXAGON H.....	2
12	PFOZZ	5305013824558	15434	3202049	SCREW, CAP, HEXAGON H.....	1
13	PFOZZ	5310013812338	15434	3042327	WASHER, FLAT.....	1

END OF FIGURE

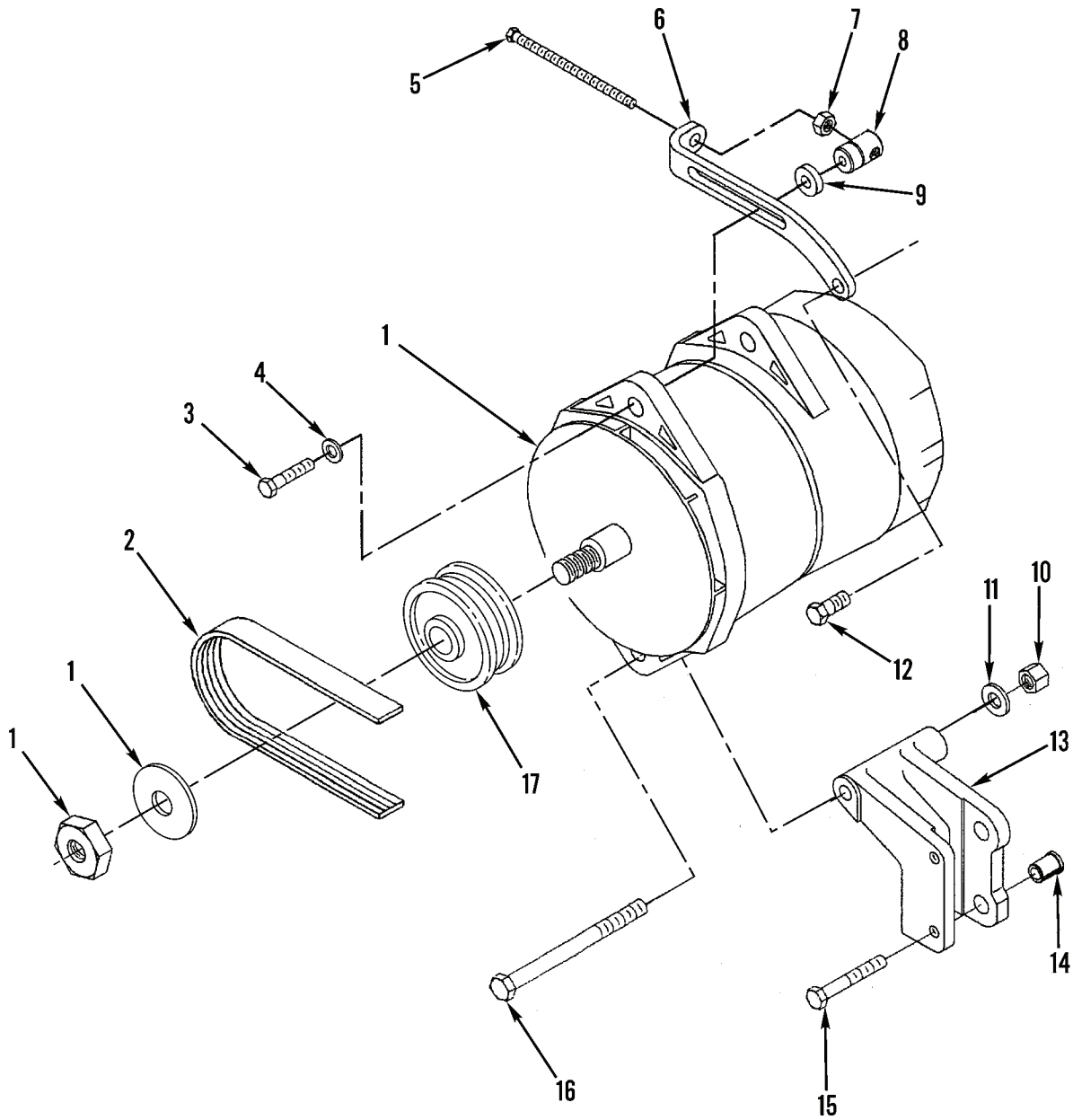

Figure 47. Alternator and Related Parts

434-0048

1) ITEM NO	(2) SMR CODE	(3) NSN	(4) CAGEC	(5) PART NUMBER	(6) DESCRIPTION AND USABLE ON CODES(UOC)	(7) QTY
GROUP 06 ELECTRICAL SYSTEM						
GROUP 0601 GENERATOR, ALTERNATOR						
FIG. 47 ALTERNATOR AND RELATED PARTS						
1	PFOZZ	2920015475448	1NWX2	12J1339	GENERATOR,ENGINE AC ALTERNATOR.....	1
2	PFOZZ	3030013818643	15434	3037425	BELT,V.....	1
3	PFOZZ	5305008213869	80204	B1821BH038C175N	SCREW,CAP,HEXAGON H 3/4-16 UNC X 1.00 GR8.....	1
4	PFOZZ	5310004862505	15434	108330	WASHER,FLAT.....	1
5	PFOZZ	5305013824185	15434	3040245	SCREW,CAP,HEXAGON H M6 X 170, 8.8..	1
6	PFOZZ	2920014846171	15434	3821836	ARM,ADJUSTING,BELT BELT TENSION ADJUSTING ARM.....	1
7	PFOZZ	5310014843009	15434	3895300	NUT,PLAIN,HEXAGON.....	1
8	PFOZZ	5310014846101	15434	3820876	NUT STRIP.....	1
9	PFOZZ	5365013813994	15434	3029507	SPACER,RING.....	1
10	PFOZZ	5310002827848	80205	MS21044D8	NUT,SELF-LOCKING,HE.....	1
11	PFOZZ	5310014859751	15434	3895517	WASHER,FLAT.....	1
12	PFOZZ	5305014845880	15434	3335059	SCREW,MACHINE.....	1
13	PFOZZ	5960015386084	15434	3883158	BRACKET,ANGLE.....	1
14	PFOZZ	5365015144540	15434	3883157	SPACER,SLEEVE.....	2
15	PFOZZ	5305012716448	15434	3081346	SCREW,CAP,HEXAGON H.....	2
16	PFOZZ	5305014843006	15434	4022822	SCREW,CAP,HEXAGON H.....	1
17	PFOZZ		0B8S3	3254912	PULLEY,GROOVE.....	1

END OF FIGURE

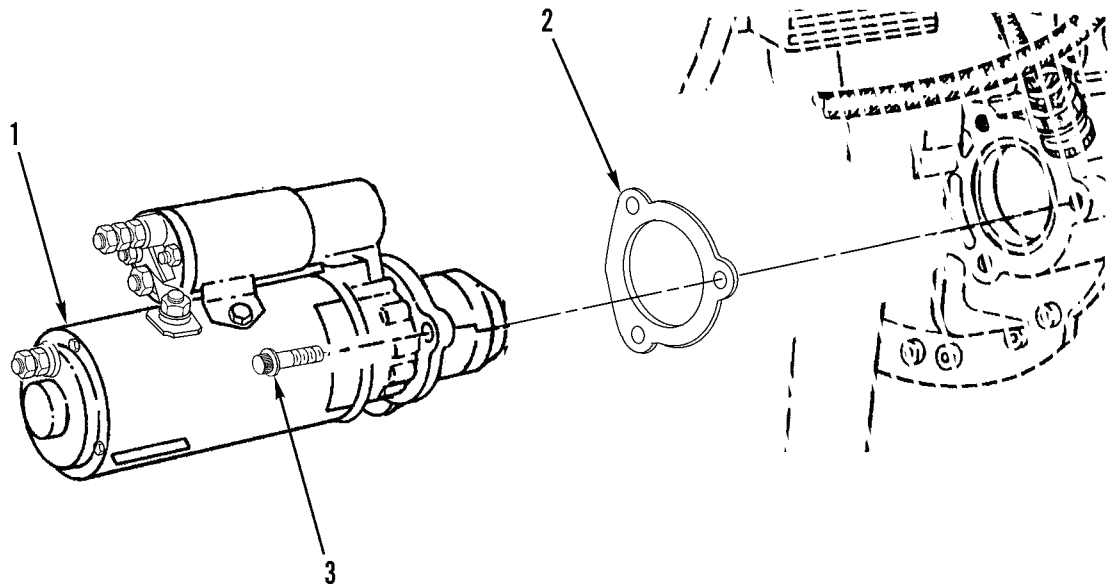

Figure 48. Starter Assembly

(1) ITEM NO	(2) SMR CODE	(3) NSN	(4) CAGEC	(5) PART NUMBER	(6) DESCRIPTION AND USABLE ON CODES(UOC)	(7) QTY
GROUP 0603 STARTING MOTOR						
FIG. 48 STARTER ASSEMBLY						
1	PFOLL		1NWY2	12J1340	MOTOR,ENGINE STARTE.....	1
2	PFOZZ	5330011652314	15434	3031007	GASKET.....	1
3	PFOZZ	5305014845879	15434	3820336	SCREW,CAP,SOCKET HE.....	3

END OF FIGURE

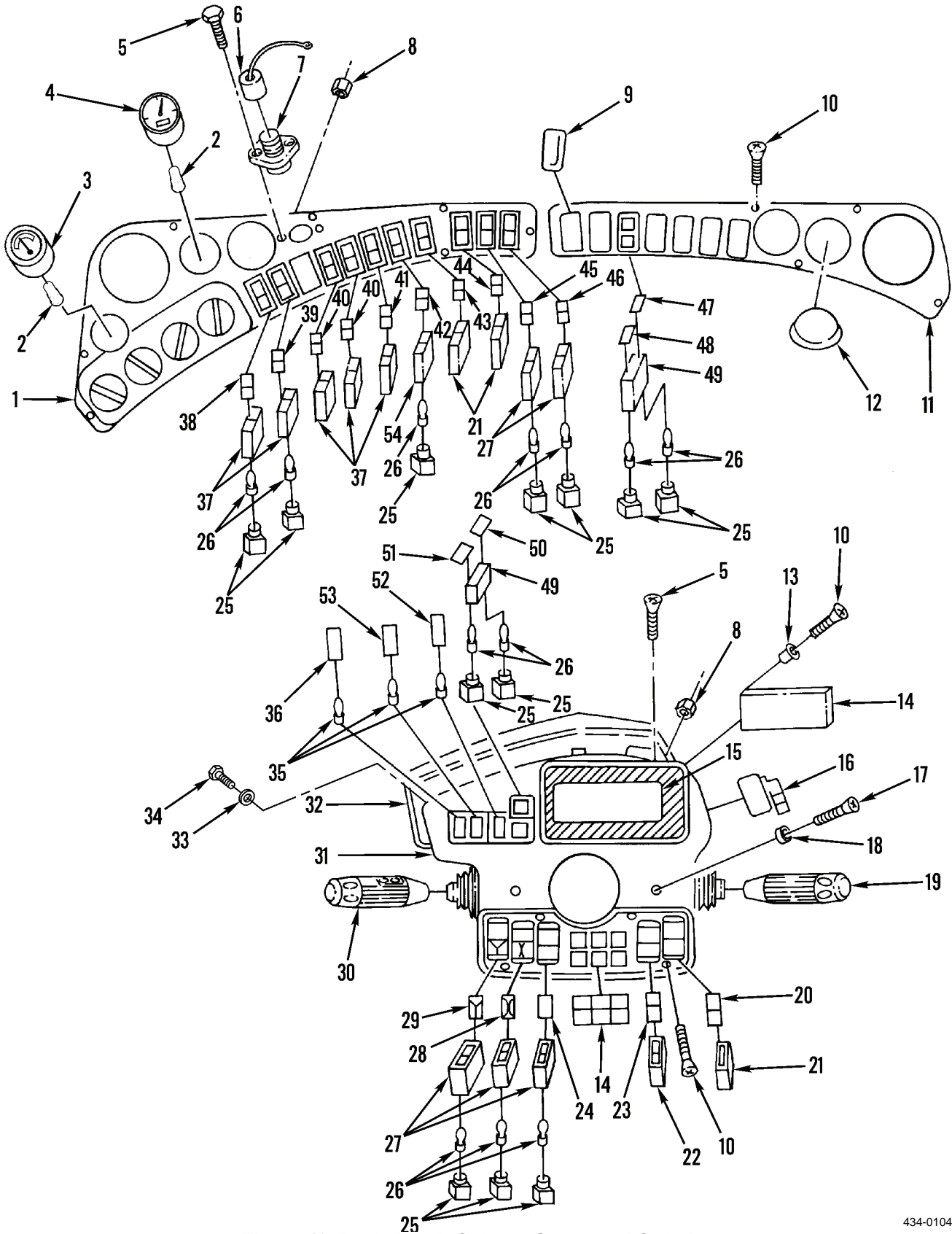

Figure 49. Dash Panel, Column Gages and Switches

434-0104

(1) ITEM NO	(2) SMR CODE	(3) NSN	(4) CAGEC	(5) PART NUMBER	(6) DESCRIPTION AND USABLE ON CODES(UOC)	(7) QTY
GROUP 0607 INSTRUMENT OR ENGINE CONTROL PANEL						
FIG. 49 DASH PANEL, COLUMN GAGES AND SWITCHES						
1	PFOZZ	2510014807247	1NWY2	A25079.0200	PANEL,VEHICULAR OPE.....	1
2	PFOZZ	6220014859737	1NWY2	923899.0610	LAMP UNIT,VEHICULAR (FUEL/HOUR METER).....	2
3	PFOZZ	6680014846895	1NWY2	922036.0012	GAGE,LIQUID QUANTIT (FUEL).....	1
4	PFOZZ	6645014846498	1NWY2	920453.009	METER,TIME TOTALIZI.....	1
5	PFOZZ		1NWY2	923899.0665	SCREW,MACHINE M3 X 10.....	12
6	PFOZZ	5940014846664	1NWY2	922373.0017	COVER,TERMINAL.....	1
7	PFOZZ	5999014846406	1NWY2	922373.0016	CONTACT,ELECTRICAL.....	1
8	PFOZZ	5310014843038	1NWY2	923899.0446	NUT,PLAIN,HEXAGON M3 M8 SFS 2067 ZNE.....	4
9	PFOZZ	5340014792611	1NWY2	922010.0001	COVER,ACCESS.....	7
10	PFOZZ	5305014843528	1NWY2	923899.0662	SCREW,MACHINE M4 X 16.....	16
11	PFOZZ	2510014793325	1NWY2	A25080.0100	PANEL,VEHICULAR OPE.....	1
12	PFOZZ	5340014844412	1NWY2	922010.0004	COVER,ACCESS.....	3
13	PFOZZ	5325014792614	1NWY2	A27812.0100	GROMMET,NONMETALLIC.....	4
14	PFOZZ	7025014851661	1NWY2	A39347.0100	DISPLAY UNIT.....	1
UOC:TCH						
14	PFOZZ		1NWY2	923937.0015	DISPLAY,COMPL ECU 7 & ARMY SN ENDING IN R & TCH SN >400.....	1
15	PFOZZ	5340015393194	1NWY2	923937.0031	COVER,ACCESS.....	1
16	PFOZZ	2920014844857	1NWY2	920451.008	SWITCH,ENGINE START.....	1
17	PFOZZ	5305014844407	1NWY2	923899.0447	SCREW,PANEL FASTENE M5 X 30.....	2
18	PFOZZ	5310014844403	1NWY2	923899.0468	WASHER,CONCAVE.....	2
19	PFOZZ	5340014792940	1NWY2	920476.014	LEVER,MANUAL CONTRO.....	1
20	PFOZZ	7690014793002	1NWY2	921418.0050	MARKER,IDENTIFICATI (ROOF WINDOW WIPER).....	1
21	PFOZZ	5930014792235	1NWY2	920971.0019	SWITCH,PUSH (BLACKOUT, SERVICE, ROOF WIPER MOTOR).....	3
22	PFOZZ	5930014792235	1NWY2	920971.0019	SWITCH,PUSH (REAR WINDOW WIPER)....	1
23	PFOZZ	7690014793007	1NWY2	921418.0048	MARKER,IDENTIFICATI (REAR WINDOW WIPER).....	1
24	PFOZZ	7690014793000	1NWY2	921418.0091	MARKER,IDENTIFICATI (CRAB STEERING)	1
25	PFOZZ	6250014795949	1NWY2	922011.0001	LAMPHOLDER.....	12
26	PFOZZ		1NWY2	5887	LAMP,INCANDESCENT.....	12
27	PFOZZ	5930014218255	1NWY2	920971.0005	SWITCH,SENSITIVE (AUX PUMP, ETHER INJECTOR, STEERING SELECTOR).....	5
28	PFOZZ	7690014792999	1NWY2	921418.0090	MARKER,IDENTIFICATI (4 WHEEL).....	1
29	PFOZZ	7690014792998	1NWY2	921418.0089	MARKER,IDENTIFICATI (2 WHEEL).....	1
30	PFOZZ	3040014793323	1NWY2	920476.008	LEVER,MANUAL CONTRO (TRANSMISSION SHIFTER).....	1
31	PFOZZ	2510014793317	1NWY2	A33150.0100	PANEL,VEHICULAR OPE.....	1
32	PFOZZ	2510014844720	1NWY2	923899.0585	PANEL,VEHICULAR OPE.....	1
UOC:TCH						

(1) ITEM NO	(2) SMR CODE	(3) NSN	(4) CAGEC	(5) PART NUMBER	(6) DESCRIPTION AND USABLE ON CODES(UOC)	(7) QTY
32	PFOZZ	2510015391934	1NWY2	923937.0024	PANEL,VEHICULAR OPE & TCH SN >400.. UOC:JCH	1
33	PFOZZ	5310014843525	1NWY2	923550.0003	WASHER,FLAT.....	6
34	PFOZZ	5305014844756	1NWY2	3058	SCREW,MACHINE M5 X 25, 8.8.....	2
35	PFOZZ	6240014795948	1NWY2	93212	LAMP,INCANDESCENT.....	3
36	PFOZZ	7690014844409	1NWY2	923899.0503	MARKER,IDENTIFICATI (GREEN = TWISTLOCK INDICATOR).....	1
37	PFOZZ	5930014225924	1NWY2	920971.0008	SWITCH,PUSH (CAB AC CONTROL, BOOM LIGHT, TOPHANDLER LIGHTS).....	5
38	PFOZZ	7690014792982	1NWY2	921418.0080	MARKER,IDENTIFICATI (AC CONTROLS)..	1
39	PFOZZ	7690014792980	1NWY2	923828.0945	MARKER,IDENTIFICATI.....	1
40	PFOZZ	7690014792943	1NWY2	921418.0015	MARKER,IDENTIFICATI.....	3
41	PFOZZ	7690014844410	1NWY2	923899.0563	MARKER,IDENTIFICATI.....	1
42	PFOZZ	7690014792944	1NWY2	921418.0008	MARKER,IDENTIFICATI.....	1
43	PFOZZ	7690014792979	1NWY2	921418.0025	MARKER,IDENTIFICATI (SERVICE LIGHT)	1
44	PFOZZ	7690014797758	1NWY2	921418.0095	MARKER,IDENTIFICATI (BLACKOUT).....	1
45	PFOZZ	7690014797759	1NWY2	923828.0978	MARKER,IDENTIFICATI (ETHER INJECTOR).....	1
46	PFOZZ	7690014792988	1NWY2	923828.0979	MARKER,IDENTIFICATI (SERVICE LIGHT)	1
47	PFOZZ	7690014792987	1NWY2	921418.0034	MARKER,IDENTIFICATI (ALTERNATOR)...	1
48	PFOZZ	7690014792985	1NWY2	921418.0014	MARKER,IDENTIFICATI (PARKING BRAKE)	1
49	PFOZZ	6220014795881	1NWY2	920747.0025	INDICATOR,LIGHT.....	2
50	PFOZZ	7690014792992	1NWY2	921418.0028	MARKER,IDENTIFICATI (TURN SIGNAL)..	1
51	PFOZZ	6220014792995	1NWY2	923863.1257	LENS,LIGHT (HIGH BEAM).....	1
52	PFOZZ	7690014792991	1NWY2	923828.0981	MARKER,IDENTIFICATI (YELLOW = TWISTLOCK UNLOCKED).....	1
53	PFOZZ	7690014792989	1NWY2	923828.0980	MARKER,IDENTIFICATI (RED = TWISTLOCK ALINEMENT).....	1
54	PFOZZ	5930014225921	1NWY2	920971.0004	SWITCH,PUSH (HAZARD WARNING).....	1

END OF FIGURE

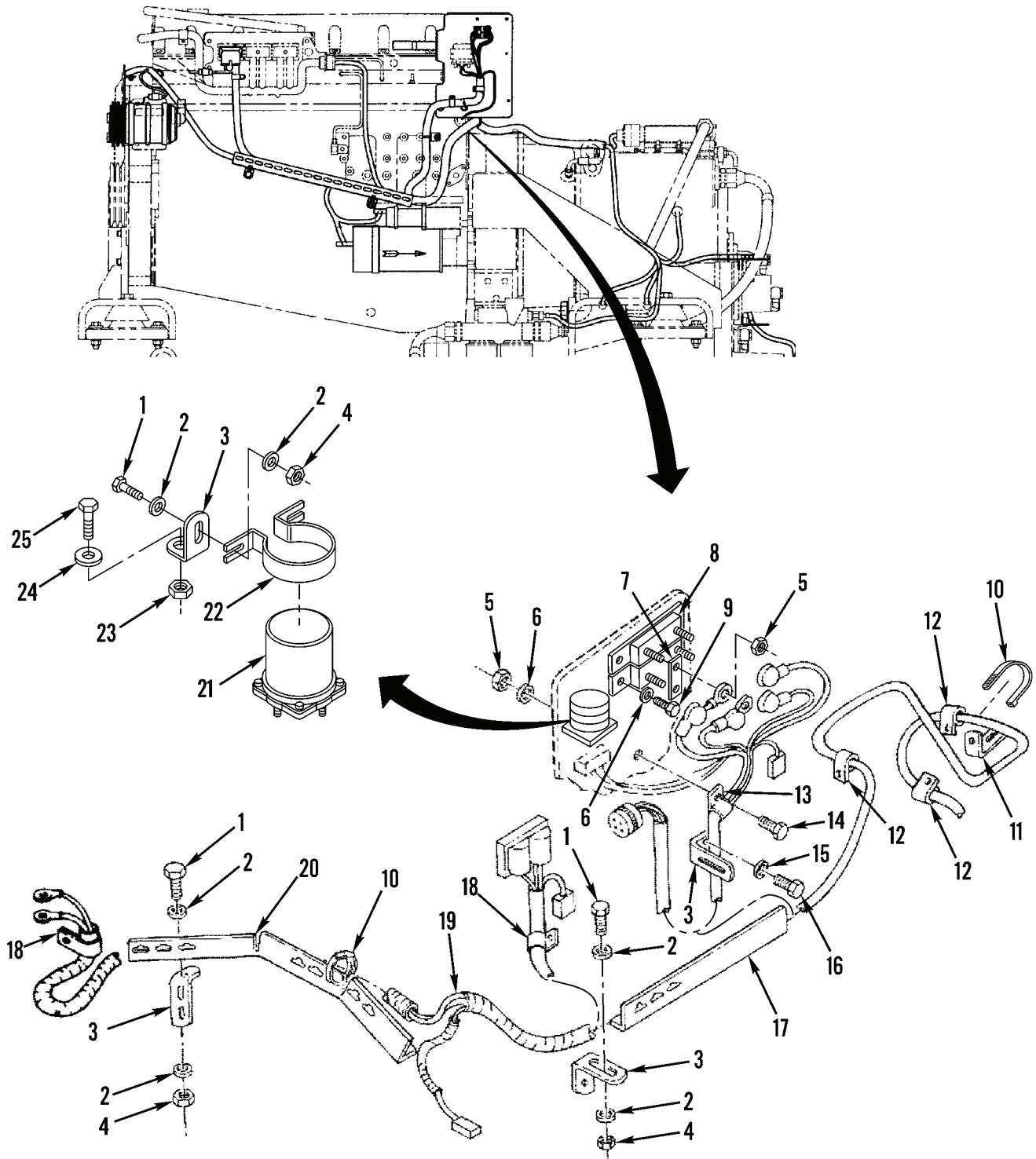

434-0065

Figure 50. Engine Wiring Harness (Sheet 1 of 2)

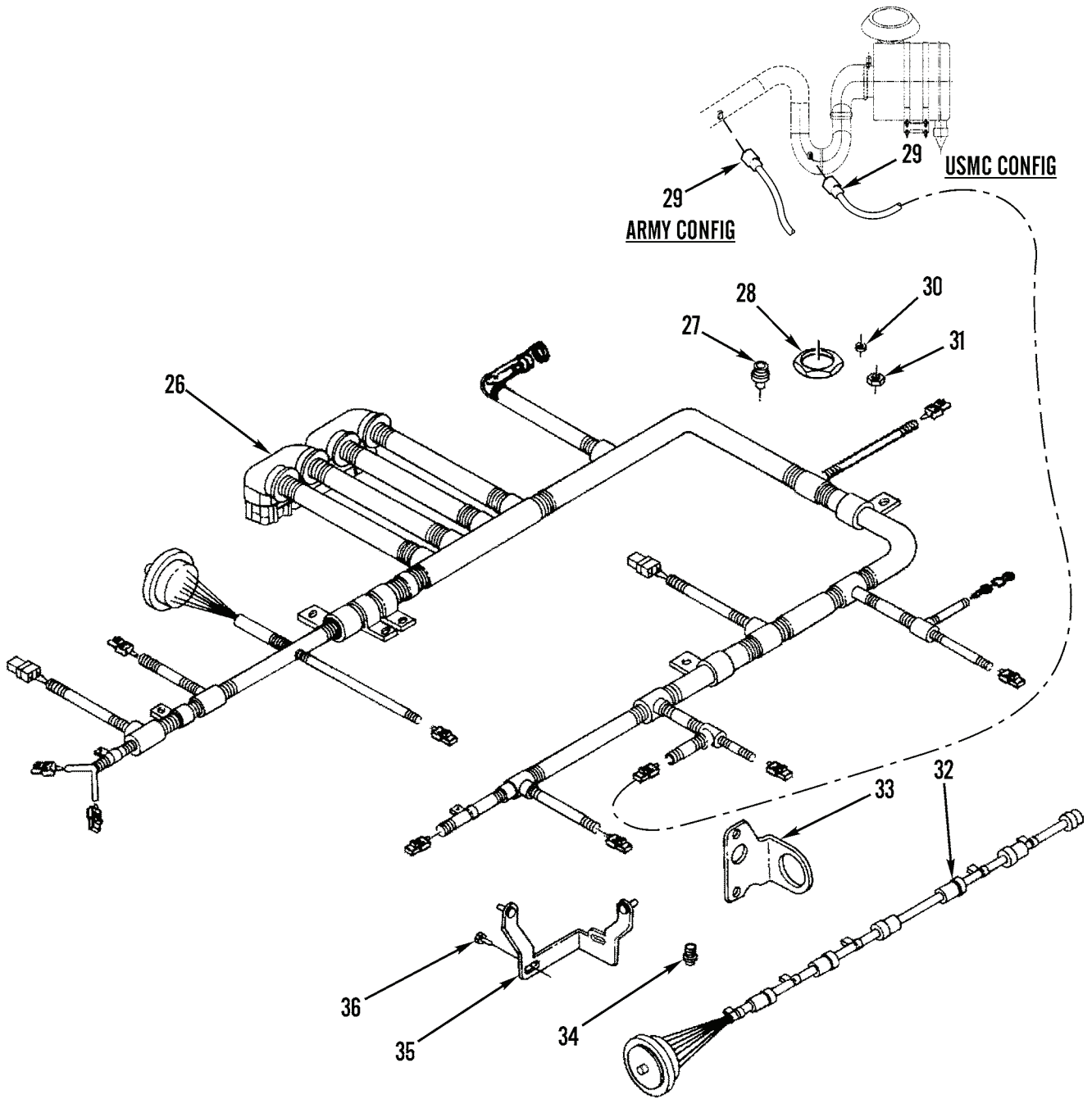

Figure 50. Engine Wiring Harness (Sheet 2 of 2)

(1) ITEM NO	(2) SMR CODE	(3) NSN	(4) CAGEC	(5) PART NUMBER	(6) DESCRIPTION AND USABLE ON CODES(UOC)	(7) QTY
GROUP 0607 INSTRUMENT OR ENGINE CONTROL PANEL						
FIG. 50 ENGINE WIRING HARNESS						
1	PFOZZ	5305014783755	1NWX2	920099.024	SCREW,CAP,HEXAGON H M6 X 16, 8.8...	5
2	PFOZZ	5310014844774	1NWX2	2870	WASHER,FLAT M7 X 16.....	14
3	PFOZZ	5340014789233	1NWX2	5219	BRACKET,MOUNTING.....	9
4	PFOZZ	5310014784758	1NWX2	920076.002	NUT,SELF-LOCKING,HE M6, 8.....	7
5	PFOZZ	5310014792610	1NWX2	920076.001	NUT,SELF-LOCKING,CL M5, 8.....	6
6	PFOZZ	5310015385894	1NWX2	920098.011	WASHER,FLAT M5.3 X 10.....	12
7	PFOZZ	5340014797769	1NWX2	A38388.0100	PLATE,MOUNTING.....	1
8	PFOZZ	5925014794984	1NWX2	923290.0028	CIRCUIT BREAKER 50 AMP BUS CONDUCTOR.....	2
9	PFOZZ	5305014844758	1NWX2	920100.043	SCREW,MACHINE M5 X 16, 4.8.....	4
10	PFOZZ	5340014802911	1NWX2	920518.0004	STRAP,RETAINING.....	15
11	PFOZZ	5340014789235	1NWX2	5220	BRACKET,MOUNTING.....	1
12	PFOZZ	5340014789228	1NWX2	920125.008	CLAMP,LOOP.....	1
13	PFOZZ	5340014789005	1NWX2	920125.016	CLAMP,LOOP.....	2
14	PFOZZ	5305015385896	1NWX2	920100.233	SCREW,CAP,HEXAGON H M5 X 20, 4.8...	2
15	PFOZZ	5310014784605	1NWX2	98150	WASHER,FLAT M10.5 X 20.....	6
16	PFOZZ	5305014783756	1NWX2	920042.002	SCREW,CAP,HEXAGON H M10.5 X 16, 8.8	6
17	PFOZZ	5975014788677	1NWX2	A38387.0100	RAIL,GUIDE.....	1
18	PFOZZ	5340014844737	1NWX2	836	CLAMP,LOOP..... UOC:TCH	3
18	PFOZZ	5340014844737	1NWX2	836	CLAMP,LOOP & TCH SN >400..... UOC:JCH	2
19	PFOZZ	6150014802917	1NWX2	A34845.0100	WIRING HARNESS,BRAN..... UOC:TCH	1
19	PFOZZ	6150015344605	1NWX2	A48656.0100	WIRING HARNESS,BRAN & TCH SN >400.. UOC:JCH	1
20	PFOZZ	5975014807133	1NWX2	A38386.0100	RACEWAY ASSEMBLY,ME.....	1
21	PFOZZ	5930012879744	15434	3050692	SWITCH,SOLID STATE STARTER RELAY...	1
22	PFOZZ	5340014789233	1NWX2	5219	BRACKET,MOUNTING.....	2
23	PFOZZ	5310014784757	1NWX2	920076.003	NUT,SELF-LOCKING,HE M8,8.....	3
24	PFOZZ	5310014784760	1NWX2	920098.025	WASHER,FLAT M8.4 X 16.....	5
25	PFOZZ	5305014783709	1NWX2	920099.027	SCREW,CAP,HEXAGON H M8 X 20, 8.8...	3
26	PFLZZ	6150014886166	15434	4004501	WIRING HARNESS,BRAN.....	1
27	PFOZZ	5305014849974	15434	3818060	SCREW,MACHINE.....	3
28	PFOZZ	5975014849694	15434	3617958	LOCKNUT,ELECTRICAL.....	1
29	PFOZZ	6625015344644	1NWX2	A48732.0100	LEAD,TEST & ARMY SN ENDING IN R & TCH SN >400.....	1
30	PFOZZ	5310014844657	15434	3251659	NUT,PLAIN,HEXAGON.....	3
31	PFOZZ	5310005626560	15434	S631	WASHER,FLAT.....	3
32	PFOZZ	6150015390159	15434	4022870	CABLE ASSEMBLY,SPEC CNT MDG WRG....	1
33	PFOZZ	5340014844688	15434	3098706	BRACKET,ANGLE.....	1
34	PFOZZ	5305014884924	15434	3821783	SCREW,ASSEMBLED WAS.....	5
35	PFOZZ	5340014850479	15434	3335571	BRACKET,MOUNTING.....	1
36	PFOZZ	5305011936839	15434	3900627	SCREW,CAP,HEXAGON H.....	3

END OF FIGURE

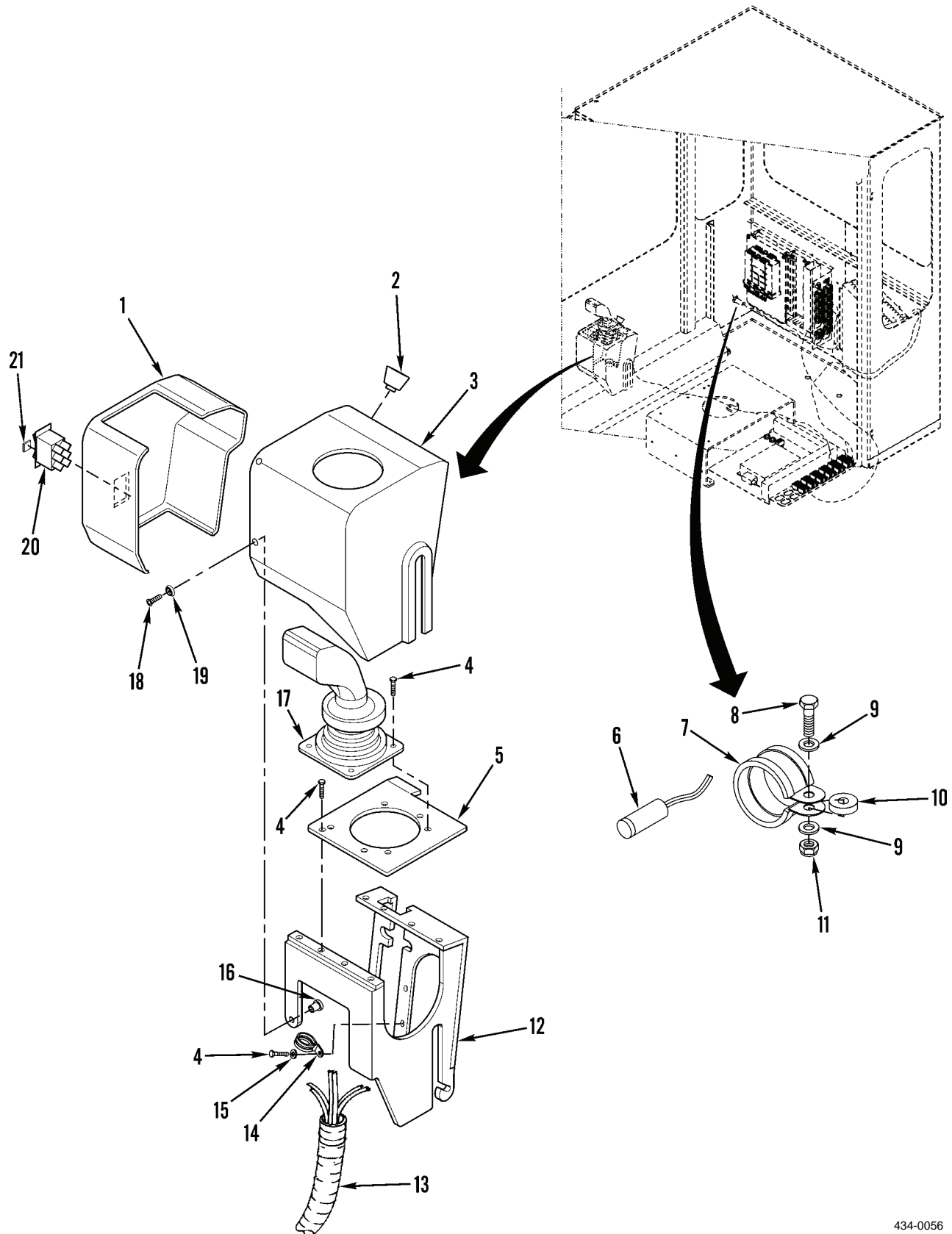

Figure 51. Electronic Joystick Assembly

434-0056

(1) ITEM NO	(2) SMR CODE	(3) NSN	(4) CAGEC	(5) PART NUMBER	(6) DESCRIPTION AND USABLE ON CODES(UOC)	(7) QTY
GROUP 0608 MISCELLANEOUS ITEMS						
FIG. 51 ELECTRONIC JOYSTICK ASSEMBLY						
1	PFOZZ	5340014789002	1NWY2	A25889.0200	COVER,ACCESS.....	1
2	PFOZZ	5930014846418	1NWY2	922730.0007	SWITCH,PUSH EMERGENCY STOP.....	1
3	PFOZZ	5340014789003	1NWY2	A25717.0100	COVER,ACCESS.....	1
4	PFOZZ	5305014788935	1NWY2	920749.0005	SCREW,CAP,HEXAGON H M6 X 12, 10.9..	12
5	PFOZZ	5340015344626	1NWY2	923935.0191	BRACKET,MOUNTING.....	1
6	PFOZZ	5930014846420	1NWY2	A39343.0100	SWITCH,PROXIMITY CAB POSITION.....	1
7	PFOZZ	5340014802849	1NWY2	920125.003	CLAMP,LOOP & TCH SN >400.....	1
					UOC:JCH	
8	PFOZZ	5305014784751	1NWY2	920099.065	SCREW,CAP,HEXAGON H M8 X 30, 8.8 & TCH SN >400.....	2
					UOC:JCH	
9	PFOZZ	5310014784760	1NWY2	920098.025	WASHER,FLAT M8.4 X 16 & TCH SN >400	1
					UOC:JCH	
10	PFOZZ	5365015397339	1NWY2	423922.0600	BUSHING,RUBBER & TCH SN >400.....	1
					UOC:JCH	
11	PFOZZ	5310014784757	1NWY2	920076.003	NUT,SELF-LOCKING,HE M8, 8 & TCH SN >400.....	1
					UOC:JCH	
12	PFOZZ	5340015401902	1NWY2	A49530.0100	BRACKET,MOUNTING & TCH SN >400.....	1
					UOC:JCH	
12	PFOZZ	5340014788917	1NWY2	A23895.0100	BRACKET,MOUNTING.....	1
					UOC:TCH	
13	PFOZZ	6150014788696	1NWY2	A34842.0100	CABLE ASSEMBLY,POWE.....	1
14	PFOZZ	5340014844732	1NWY2	95024	CLAMP,LOOP.....	1
15	PFOZZ	5310014784631	1NWY2	98151	WASHER,FLAT M6.4 X 12.....	5
16	PFOZZ	5325014792614	1NWY2	A27812.0100	GROMMET,NONMETALLIC.....	3
17	PFOZZ	6110015351641	1NWY2	920943.0059	CONTROLLER,HOIST JOYSTICK, ARMY MACHINES PRIOR TO RESET MUST ORDER BRACKET 923935.0191 WHEN REPLACING JOYSTICK.....	1
18	PFOZZ	5305014788983	1NWY2	A27814.0100	SCREW,CAP,HEXAGON H.....	3
19	PFOZZ	5310014789194	1NWY2	A27819.0100	WASHER,FLAT.....	3
20	PFOZZ	5930014218255	1NWY2	920971.0005	SWITCH,SENSITIVE OVERRIDE.....	1
21	PFOZZ	7690014797756	1NWY2	921418.0020	MARKER,IDENTIFICATI.....	1

END OF FIGURE

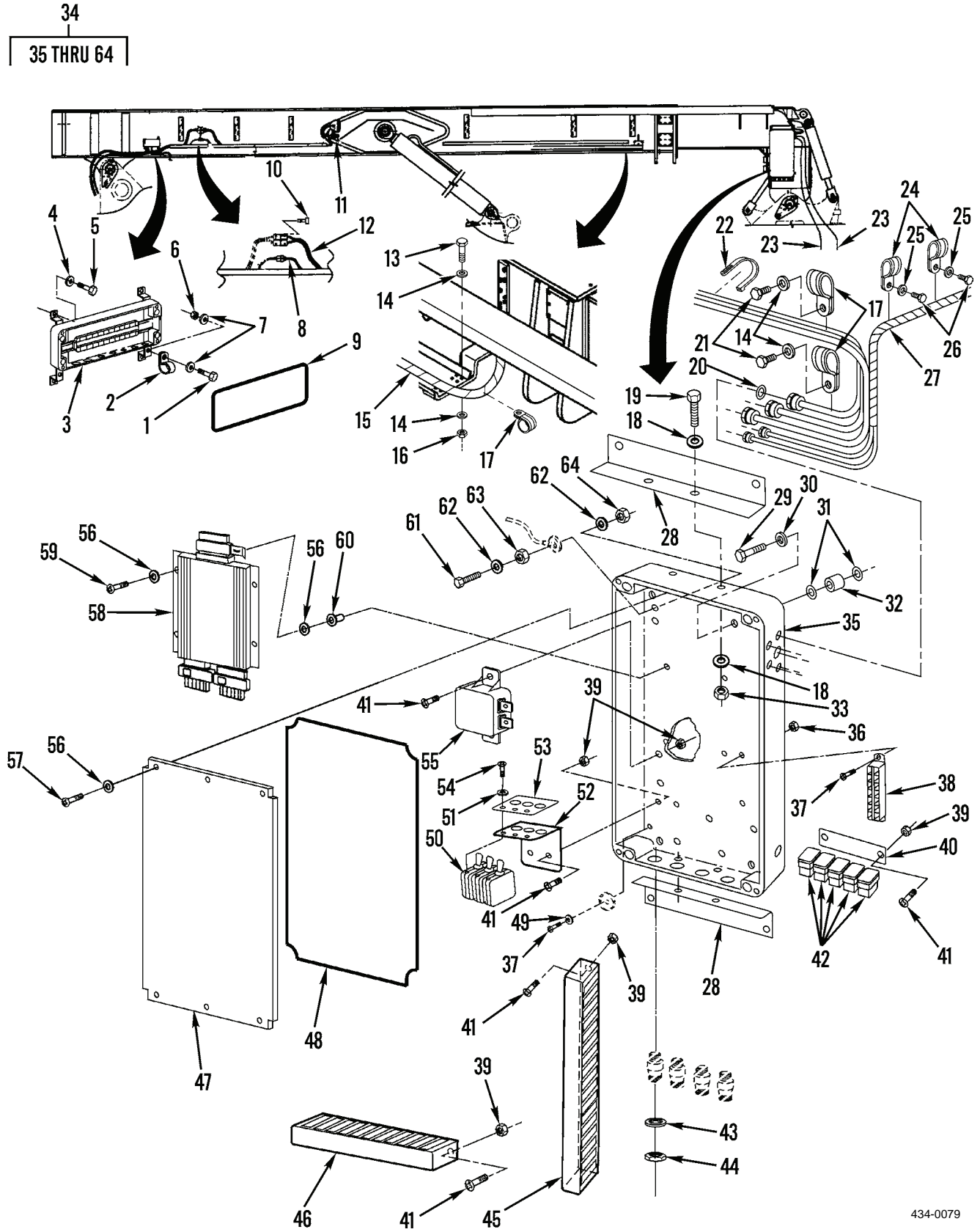

Figure 52. Boom Terminal Boxes

434-0079

(1) ITEM NO	(2) SMR CODE	(3) NSN	(4) CAGEC	(5) PART NUMBER	(6) DESCRIPTION AND USABLE ON CODES(UOC)	(7) QTY
GROUP 0608 MISCELLANEOUS ITEMS						
FIG. 52 BOOM TERMINAL BOXES						
1	PFOZZ	5305014785136	1NWY2	920099.026	SCREW,CAP,HEXAGON H M6 X 20, 8.8...	4
2	PFOZZ	5340014844737	1NWY2	836	CLAMP,LOOP.....	1
3	PFOZZ	5940015340408	1NWY2	923276.0047	TERMINAL BOX X169.....	1
4	PFOZZ	5310014784760	1NWY2	920098.025	WASHER,FLAT M8.4 X 16.....	4
5	PFOZZ	5305014784750	1NWY2	920099.025	SCREW,CAP,HEXAGON H M8 X 16, 8.8...	4
6	PFOZZ	5310014784758	1NWY2	920076.002	NUT,SELF-LOCKING,HE M6, 8.....	4
7	PFOZZ	5310014784631	1NWY2	98151	WASHER,FLAT M6.4 X 12.....	2
8	PPFZZ	6150014798422	1NWY2	A34844.0100	CABLE ASSEMBLY,POWE X180 TO X185...	1
9	PFOZZ	5330014844660	1NWY2	923899.0601	SEAL,NONMETALLIC ST.....	1
10	PPFZZ	5305014788979	1NWY2	4822	SCREW,MACHINE M6 X 28.....	4
11	PFOZZ	6150014846465	1NWY2	A36565.0300	CABLE ASSEMBLY,SPEC RIGHT HAND BOOM LIGHT.....	1
11	PFOZZ	6150014846461	1NWY2	A36565.0400	CABLE ASSEMBLY,SPEC LEFT HAND BOOM LIGHT.....	1
12	PPFZZ	6150014798573	1NWY2	A37256.0200	CABLE ASSEMBLY,SPEC X186 TO X187... UOC:TCH	1
12	PPFZZ	6150015353135	1NWY2	A48972.0100	CABLE ASSEMBLY,POWE X186 TO X187 & TCH SN >400..... UOC:JCH	1
13	PFOZZ	5305014784751	1NWY2	920099.065	SCREW,CAP,HEXAGON H M8 X 30, 8.8...	1
14	PFOZZ	5310014784760	1NWY2	920098.025	WASHER,FLAT M8.4 X 16.....	2
15	PFOZZ		1NWY2	923899.0877	TUBING,PLASTIC,SPIR.....	1
16	PPFZZ	5310014784757	1NWY2	920076.003	NUT,SELF-LOCKING,HE M8, 8.....	5
17	PFOZZ	5340014789005	1NWY2	920125.016	CLAMP,LOOP.....	3
18	PFOZZ	5310014784633	1NWY2	922346.0001	WASHER,FLAT..... UOC:TCH	4
19	PFOZZ	5305014783758	1NWY2	920099.061	SCREW,CAP,HEXAGON H M8 X 25, 8.8... UOC:TCH	4
20	PCOZZ	5310015423643	1NWY2	922813.0009	WASHER,SEAL.....	2
21	PFOZZ	5305014784750	1NWY2	920099.025	SCREW,CAP,HEXAGON H M8 X 16, 8.8...	6
22	PFOZZ	5340014785621	1NWY2	923610.0001	STRAP,RETAINING.....	1
23	PFOZZ	6150014788746	1NWY2	A36564.0300	CABLE ASSEMBLY,POWE X180 TILT VALVE	2
24	PFOZZ	5340014793362	1NWY2	920125.018	CLAMP,LOOP.....	2
25	PFOZZ	5310014792607	1NWY2	4563	WASHER,FLAT M4 X 16 X 1.....	2
26	PFOZZ	5305014842003	1NWY2	920956.0002	SCREW,MACHINE M4 X 10.....	2
27	PFOZZ	5975015384264	1NWY2	923899.0875	PROTECTOR,ELECTRICA ELECTRICAL CABLE PROTECTOR.....	1
28	PFOZZ	5340014843545	1NWY2	A36560.0100	BRACKET,ANGLE..... UOC:TCH	2
29	PFOZZ	5305014788959	1NWY2	920042.010	SCREW,CAP,HEXAGON H M10 X 50, 8.8 & TCH SN >400..... UOC:JCH	4
30	PFOZZ	5310014784605	1NWY2	98150	WASHER,FLAT M10.5 X 20 & TCH SN >400..... UOC:JCH	4

(1) ITEM NO	(2) SMR CODE	(3) NSN	(4) CAGEC	(5) PART NUMBER	(6) DESCRIPTION AND USABLE ON CODES(UOC)	(7) QTY
31	PCOZZ	5331014792845	1NWY2	923873.0010	O-RING & TCH SN >400..... UOC:JCH	8
32	PFOZZ	5365014846474	1NWY2	423922.0500	SPACER,SLEEVE & PCH SN >400..... UOC:JCH	4
33	PFOZZ	5310014784757	1NWY2	920076.003	NUT,SELF-LOCKING,HE M8, 8.....	4
34	PFOZZ	6110014806185	1NWY2	A36960.0200	DISTRIBUTION BOX TOPHANDLER ECU 791 UOC:TCH	1
34	PFOFZ	6110015344567	1NWY2	A48715.0100	DISTRIBUTION BOX TOPHANDLER ECU 791 & TCH SN >400..... UOC:JCH	1
34	PFOFF	6110015505638	1NWY2	A36960.0200R	DISTRIBUTION BOX TOPHANDLER ECU 791 USED ON ARMY SERIAL # ENDING IN R	1
35	XAFZZ		1NWY2	923276.0045	.TERMINAL BLOCK,ELEC.....	1
36	PFOZZ	5310014793364	1NWY2	920076.014	.NUT,SELF-LOCKING,HE M4, 8.....	10
37	PFOZZ	5305014789223	1NWY2	920749.0002	.SCREW,CAP,HEXAGON H M4 X 10, 10.9.	4
38	PFOZZ	2920015387853	1NWY2	923276.0044	.TERMINAL BLOCK,ELEC.....	1
39	PFOZZ	5310014792610	1NWY2	920076.001	.NUT,SELF-LOCKING,CL M5, 8..... UOC:TCH	11
39	PFOZZ	5310014792610	1NWY2	920076.001	.NUT,SELF-LOCKING,CL M5, 8 & TCH SN >400..... UOC:JCH	15
40	PFOZZ	5945014846405	1NWY2	921831.0001	.RETAINER,ELECTRICAL & TCH SN >400. UOC:JCH	5
41	PFOZZ	5305014788965	1NWY2	920749.0001	.SCREW,CAP,HEXAGON H M5 X 10, 10.9.	15
42	PFOZZ	5945014802879	1NWY2	921830.0002	.RELAY,ELECTROMAGNET.....	4
43	PFFZZ	5310014843597	1NWY2	922204.0085	.WASHER,FLAT.....	4
44	PFFZZ	5310014843568	1NWY2	922204.0086	.NUT BLANK.....	4
45	PFOZZ		1NWY2	A47998.0100	.RACEWAY ASSEMBLY,NO.....	1
46	PFOZZ	5975015402982	1NWY2	A47998.0200	.RACEWAY ASSEMBLY,NO.....	1
47	PFOZZ	5365015340050	1NWY2	A48729.0100	.SPACER,PLATE..... UOC:JCH	1
48	PFOZZ	5330014859672	1NWY2	923899.0583	.SEAL,NONMETALLIC ST.....	1
49	PFOZZ	5310014789198	1NWY2	922564.0002	.WASHER,LOCK M4.2.....	2
50	PFOZZ	5925014798582	1NWY2	923290.0025	.CIRCUIT BREAKER..... UOC:TCH	3
50	PFOZZ	5925015387859	1NWY2	923290.0031	.CIRCUIT BREAKER & TCH SN >400.... UOC:JCH	3
51	PFOZZ	5310014789208	1NWY2	920098.001	.WASHER,FLAT M3.2 X 7.....	6
52	PFFZZ	5340014844132	1NWY2	A37731.0100	.BRACKET,ANGLE..... UOC:TCH	1
52	PFFZZ	5340015344713	1NWY2	A48731.0100	.BRACKET,MOUNTING & TCH SN >400.... UOC:JCH	1
53	PFOZZ	7690015344778	1NWY2	A48816.0100	.DECAL & TCH SN >400..... UOC:JCH	1
54	PFOZZ	5305014843468	1NWY2	920100.100	.SCREW,CAP,HEXAGON H M3 X 8, 4.8...	6
55	PFOZZ	5945014798576	1NWY2	922200.0003	.RELAY,ELECTROMAGNET.....	1
56	PFOZZ	5310014784631	1NWY2	98151	.WASHER,FLAT M6.4 X 12.....	14
57	PFOZZ	5305014788935	1NWY2	920749.0005	.SCREW,CAP,HEXAGON H M6 X 12, 10.9.	6

(1) ITEM NO	(2) SMR CODE	(3) NSN	(4) CAGEC	(5) PART NUMBER	(6) DESCRIPTION AND USABLE ON CODES(UOC)	(7) QTY
58	PFOZZ	5963015344599	1NWY2	A48713.0100	.ELECTRONIC MODULE,S ECU 791 USED ON ARMY SN ENDING IN R & TCH SN >400 UOC:TCH	1
59	PFOZZ	5305014844623	1NWY2	99121	.SCREW,MACHINE M6 X 16, 8.8.....	4
60	PFOZZ	5325014804804	1NWY2	A27812.0200	.GROMMET,NONMETALLIC.....	4
61	PFOZZ	5306014843045	1NWY2	922825.0067	.BOLT,MACHINE.....	2
62	PFOZZ	5310014784760	1NWY2	920098.025	.WASHER,FLAT M8.4 X 16 & TCH SN >400..... UOC:JCH	4
62	PFOZZ	5310014784760	1NWY2	920098.025	.WASHER,FLAT M8.4 X 16..... UOC:TCH	8
63	PFOZZ	5310014802853	1NWY2	3052	.NUT,PLAIN,HEXAGON M8, 8.....	2
64	PFOZZ	5310014784757	1NWY2	920076.003	.NUT,SELF-LOCKING,HE M8, 8..... UOC:TCH	6
64	PFOZZ	5310014784757	1NWY2	920076.003	.NUT,SELF-LOCKING,HE M8, 8 & TCH SN >400..... UOC:JCH	2

END OF FIGURE

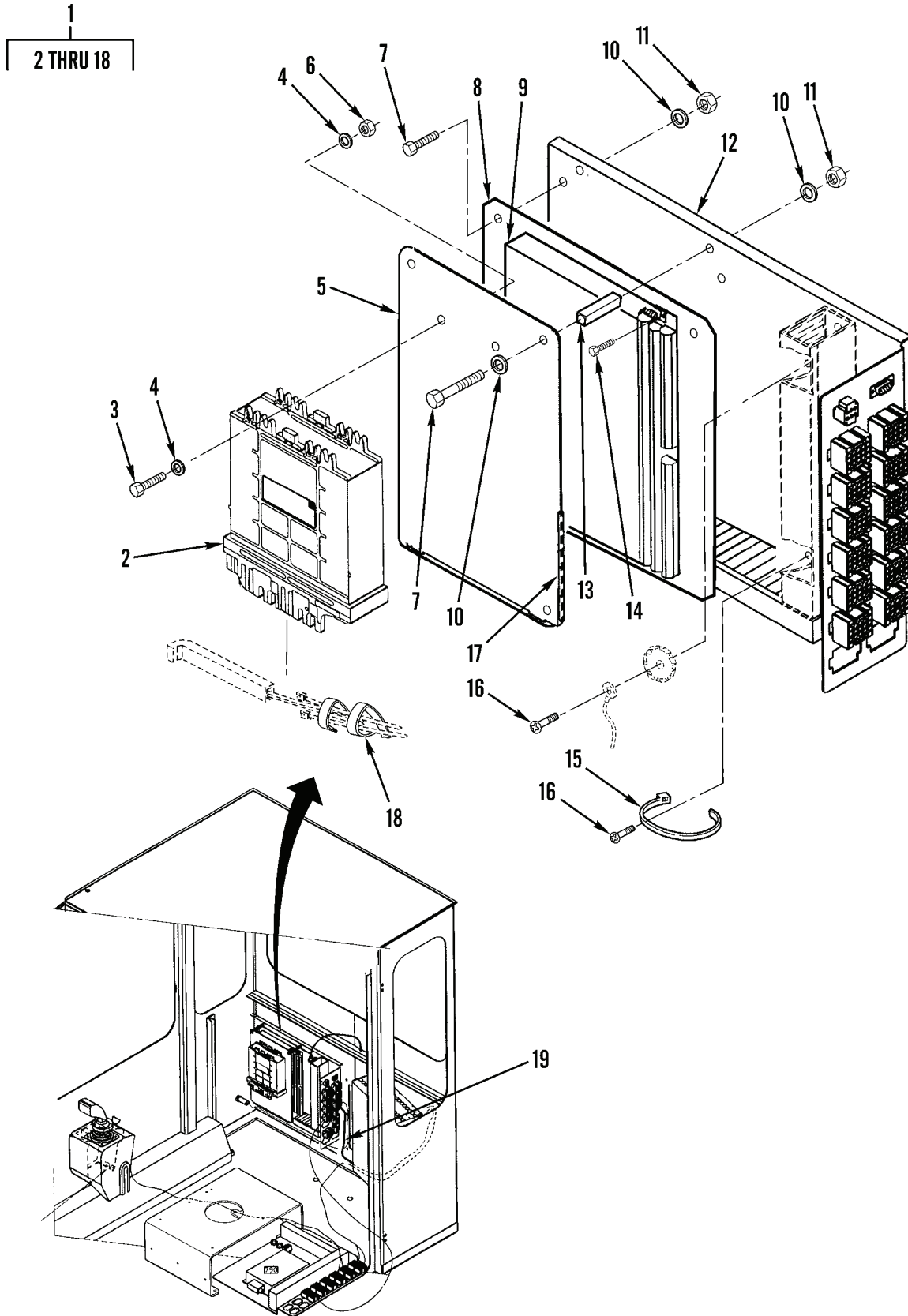

Figure 53. Transmission and Steering ECU's (Sheet 1 of 2)

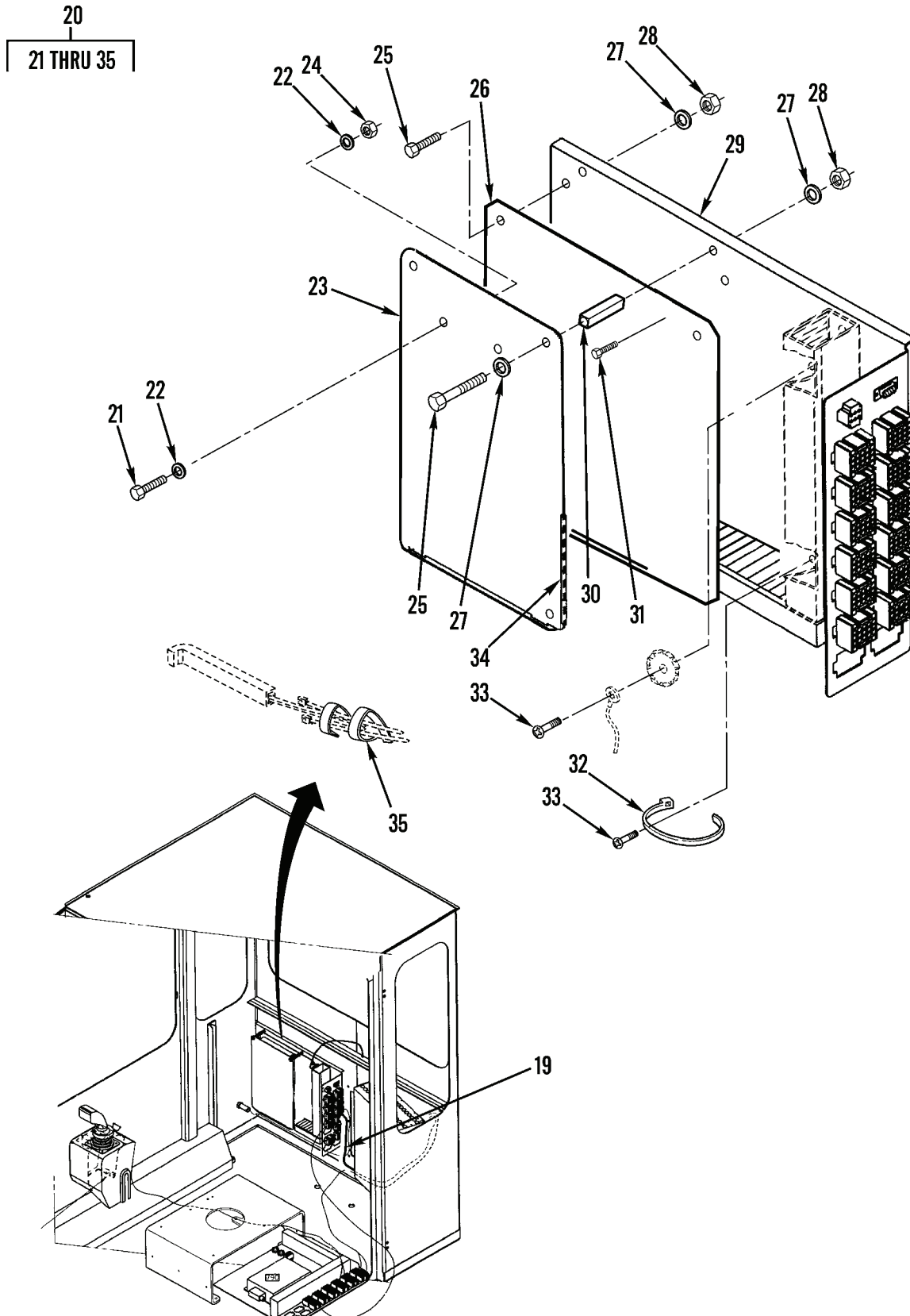

Figure 53. Transmission and Steering ECU's (Sheet 2 of 2)

(1) ITEM NO	(2) SMR CODE	(3) NSN	(4) CAGEC	(5) PART NUMBER	(6) DESCRIPTION AND USABLE ON CODES(UOC)	(7) QTY
GROUP 0608 MISCELLANEOUS ITEMS						
FIG. 53 TRANSMISSION AND STEERING ECU'S						
1	PFOZZ		1NWX2	A48768.0100	DISTRIBUTION BOX USED ON ARMY SN ENDING IN R & TCH SN >400 STEERING AND TRANSMISSION PANEL..... UOC:JCH	1
1	PFOZZ	5998014805738	1NWX2	A37727.0200	ELECTRONIC COMPONEN STEERING AND TRANSMISSION PANEL..... UOC:TCH	1
2	PFOZZ	2520014805709	1NWX2	923892.0002	.CONTROL ASSEMBLY,TR TRANSMISSION CONTROL ECU 793 USED ON ARMY SERIAL SN ENDING IN R..... UOC:TCH	1
2	PFOZZ	2520015341438	1NWX2	923892.0007	.CONTROL ASSEMBLY,TR TRANSMISSION CONTROL ECU 793 & TCH SN >400..... UOC:JCH	1
3	PFOZZ	5305014789204	1NWX2	920749.0009	.SCREW,CAP,HEXAGON H M5 X 16, 10.9.	4
4	PFOZZ	5310015385894	1NWX2	920098.011	.WASHER,FLAT M5.3 X 10.....	8
5	PFOZZ	5340014789196	1NWX2	A37726.0100	.PLATE,MOUNTING.....	1
6	PFOZZ	5310014792610	1NWX2	920076.001	.NUT,SELF-LOCKING,CL M5, 8.....	4
7	PFOZZ	5305014788978	1NWX2	3062	.SCREW,CAP,HEXAGON H M6 X 12, 8.8..	10
8	PFOZZ	5340014789200	1NWX2	923699.0023	.PLATE,MOUNTING.....	1
9	PFOZZ	2530014803544	1NWX2	923699.0022	.CONTROL,POWER STEER STEERING CONTROL ECU 792..... UOC:TCH	1
9	PFOZZ	2010015438083	1NWX2	923699.0025	.ENGINE CONTROL UNIT USED ON ARMY SN ENDING IN R & TCH SN >400 STEERING CONTROL ECU 792..... UOC:JCH	1
10	PFOZZ	5310014784631	1NWX2	98151	.WASHER,FLAT M6 4 X 12 & TCH SN >400..... UOC:JCH	12
11	PFOZZ	5310014784758	1NWX2	920076.002	.NUT,SELF-LOCKING,HE M6, 8.....	6
12	PFOZZ	5340014844766	1NWX2	A30527.0200	.PLATE,MOUNTING.....	1
13	PFOZZ	5365014805619	1NWX2	920950.0008	.SPACER,SLEEVE.....	2
14	PFOZZ	5305014884896	1NWX2	923911.0001	.SCREW,MACHINE.....	2
15	PFOZZ	5340014802911	1NWX2	920518.0004	.STRAP,RETAINING.....	12
16	PFOZZ	5305014789223	1NWX2	920749.0002	.SCREW,CAP,HEXAGON H M4 X 10, 10.9.	2
17	PFOZZ	5340015387886	1NWX2	923899.0864	.BUMPER,NONMETALIC.....	1
18	PFOZZ	5970015404351	1NWX2	923899.0876	.INSULATION SLEEVING.....	1
19	PFFZZ	6150014788764	1NWX2	A34846.0100	CABLE ASSEMBLY,POWE TRANSMISSION & STEERING X174 TO X46 & X47..... UOC:TCH	1
19	PFFZZ	6150015400490	1NWX2	A48752.0100	CABLE ASSEMBLY,POWE USED ON ARMY SN ENDING IN R & TCH SN >400, TRANSMISSION & STEERING X174 TO X46 & X47..... UOC:JCH	1

(1) ITEM NO	(2) SMR CODE	(3) NSN	(4) CAGEC	(5) PART NUMBER	(6) DESCRIPTION AND USABLE ON CODES(UOC)	(7) QTY
20	PFOLL		1NWY2	A48768.901	DISTRIBUTION BOX USED ON ARMY SN ENDING IN R & TCH SN >400..... UOC:JCH	1
20	PFOLL	6110015505639	1NWY2	A37727.901	DISTRIBUTION BOX..... UOC:TCH	1
21	PFOZZ	5305014789204	1NWY2	920749.0009	.SCREW,CAP,HEXAGON H.....	4
22	PFOZZ	5310015385894	1NWY2	920098.011	.WASHER,FLAT.....	8
23	PFOZZ	5340014789196	1NWY2	A37726.0100	.PLATE,MOUNTING.....	1
24	PFOZZ	5310014792610	1NWY2	920076.001	.NUT,SELF-LOCKING,CL.....	4
25	PFOZZ	5305014788978	1NWY2	3062	.SCREW,CAP,HEXAGON H.....	10
26	PFOZZ	5340014789200	1NWY2	923699.0023	.PLATE,MOUNTING.....	1
27	PFOZZ	5310014784631	1NWY2	98151	.WASHER,FLAT M6.4 X 12 & TCH SN >400..... UOC:JCH	12
28	PFOZZ	5310014784758	1NWY2	920076.002	.NUT,SELF-LOCKING,HE.....	6
29	PFOZZ	5340014844766	1NWY2	A30527.0200	.PLATE,MOUNTING.....	1
30	PFOZZ	5365014805619	1NWY2	920950.0008	.SPACER,SLEEVE.....	2
31	PFOZZ	5305014884896	1NWY2	923911.0001	.SCREW,MACHINE.....	2
32	PFOZZ	5340014802911	1NWY2	920518.0004	.STRAP,RETAINING.....	12
33	PFOZZ	5305014789223	1NWY2	920749.0002	.SCREW,CAP,HEXAGON H.....	2
34	PFOZZ	5340015387886	1NWY2	923899.0864	.BUMPER,NONMETALIC.....	1
35	PFOZZ	5970015404351	1NWY2	923899.0876	.INSULATION SLEEVING.....	1

END OF FIGURE

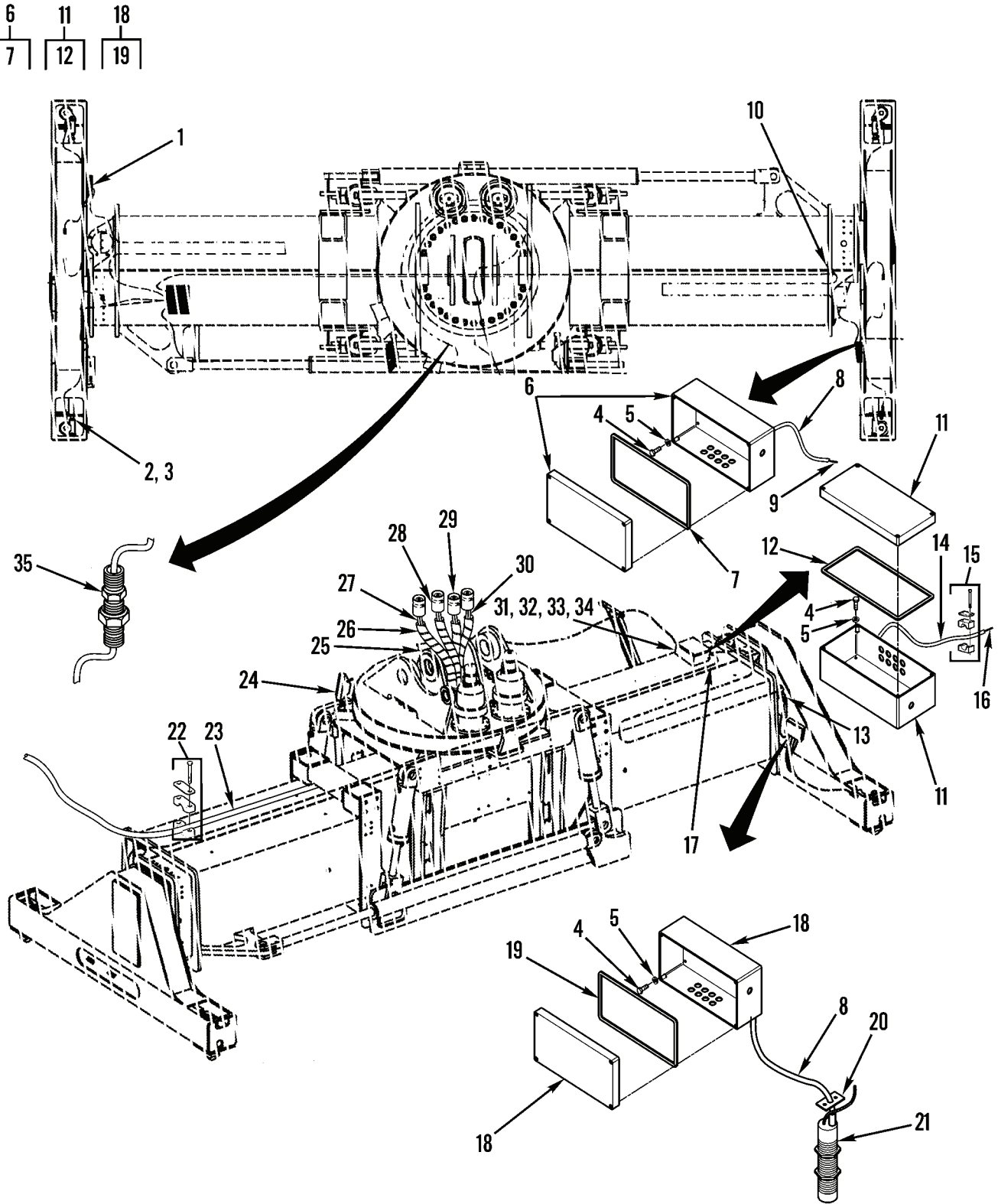

Figure 54. Tophandler Terminal Box and Wiring

434-0092

(1) ITEM NO	(2) SMR CODE	(3) NSN	(4) CAGEC	(5) PART NUMBER	(6) DESCRIPTION AND USABLE ON CODES(UOC)	(7) QTY
GROUP 0608 MISCELLANEOUS ITEMS						
FIG. 54 TOPHANDLER TERMINAL BOX AND WIRING						
1	PFOZZ		1NWX2	923864.1732	BRACKET,MOUNTING.....	14
2	PFOZZ	5340014843527	1NWX2	923828.0922	CLAMP,LOOP & TCH SN >400.....	25
					UOC:JCH	
2	PFOZZ	5340014902457	1NWX2	923899.0682	CLAMP,LOOP.....	2
3	PFOZZ		1NWX2	923899.0899	TUBING,PLASTIC SPRI.....	2
4	PFOZZ	5305014783709	1NWX2	920099.027	SCREW,CAP,HEXAGON H M8 X 20, 8.8...	12
5	PFOZZ	5310014784760	1NWX2	920098.025	WASHER,FLAT M8.4 X 16.....	12
6	PFOZZ	5940014847349	1NWX2	923828.0912	TERMINAL BOX X184.....	1
7	PFOZZ	5330014844659	1NWX2	923899.0602	.SEAL,NONMETALLIC ST.....	1
8	PFOZZ		1NWX2	923899.0906	TUBING,PLASTIC SPRI.....	3
9	PFFZF	6150014851662	1NWX2	923828.0928	CABLE ASSEMBLY,SPEC.....	1
10	PFOZZ	5975014847337	1NWX2	923899.0905	CONDUIT,METAL,RIGID.....	1
11	PFOZZ	5940014847353	1NWX2	923828.0910	TERMINAL BOX X182.....	1
12	PFOZZ	5330014844660	1NWX2	923899.0601	.SEAL,NONMETALLIC ST.....	1
13	PFOZZ		1NWX2	923899.0904	TUBING,PLASTIC SPRI.....	1
14	PFOZZ	9330015391879	1NWX2	923899.0903	TUBING,PLASTIC SPRI.....	1
15	PFOZZ	5340014844816	1NWX2	923899.0013	CLAMP,BLOCK.....	1
16	PFFZF	6150014851664	1NWX2	923828.0929	CABLE ASSEMBLY,SPEC.....	1
17	PFOZZ		1NWX2	923899.0907	TUBING,PLASTIC SPRI.....	1
18	PFOZZ	5940014847354	1NWX2	923828.0911	TERMINAL BOX X183.....	1
19	PFOZZ	5330014844659	1NWX2	923899.0602	.SEAL,NONMETALLIC ST.....	1
20	PFOZZ	5340014843534	1NWX2	A08905.0100	BRACKET,MOUNTING.....	1
21	PFOZZ	5930015395972	1NWX2	923855.1173	SWITCH,PROXIMITY.....	11
22	PFOZZ	5340014844828	1NWX2	923828.0821	CLAMP,BLOCK.....	6
23	PFOZZ	4720014845871	1NWX2	923828.0805	HOSE,NONMETALLIC.....	1
24	PFOZZ	5340014902445	1NWX2	923899.0681	STRAP,RETAINING.....	15
25	PFOZZ	5340014843527	1NWX2	923828.0922	CLAMP,LOOP.....	6
26	PFOZZ	5975014845988	1NWX2	923828.0923	PROTECTOR,ELECTRICA.....	1
27	PFOZZ	6150015390886	1NWX2	923976.2727	WIRING HARNESS,BRAN X181.....	1
28	PFOZZ	6150015395878	1NWX2	923976.2725	WIRING HARNESS,BRAN X188.....	1
29	PFOZZ	6150015395885	1NWX2	923976.2726	WIRING HARNESS,BRAN X189.....	1
30	PFOZZ	6150015395867	1NWX2	923976.2724	WIRING HARNESS,BRAN X194.....	1
31	PFOZZ	5340014902448	1NWX2	923899.0679	CLAMP,BLOCK.....	2
32	PFOZZ	5340014902451	1NWX2	923899.0680	PLATE,MOUNTING.....	1
33	PFOZZ	5305014792835	1NWX2	3067	SCREW,CAP,HEXAGON H M6 X 50,8.8....	2
34	PFOZZ	5310014902454	1NWX2	923863.7968	NUT,PLAIN,HEXAGON.....	2
35	PFOZZ	5930015422057	1NWX2	A39496.0200	SWITCH,PROXIMITY USED ON ARMY SN ENDING IN R & TCH SN >400 TOPHANDLERS.....	1
					UOC:JCH	

END OF FIGURE

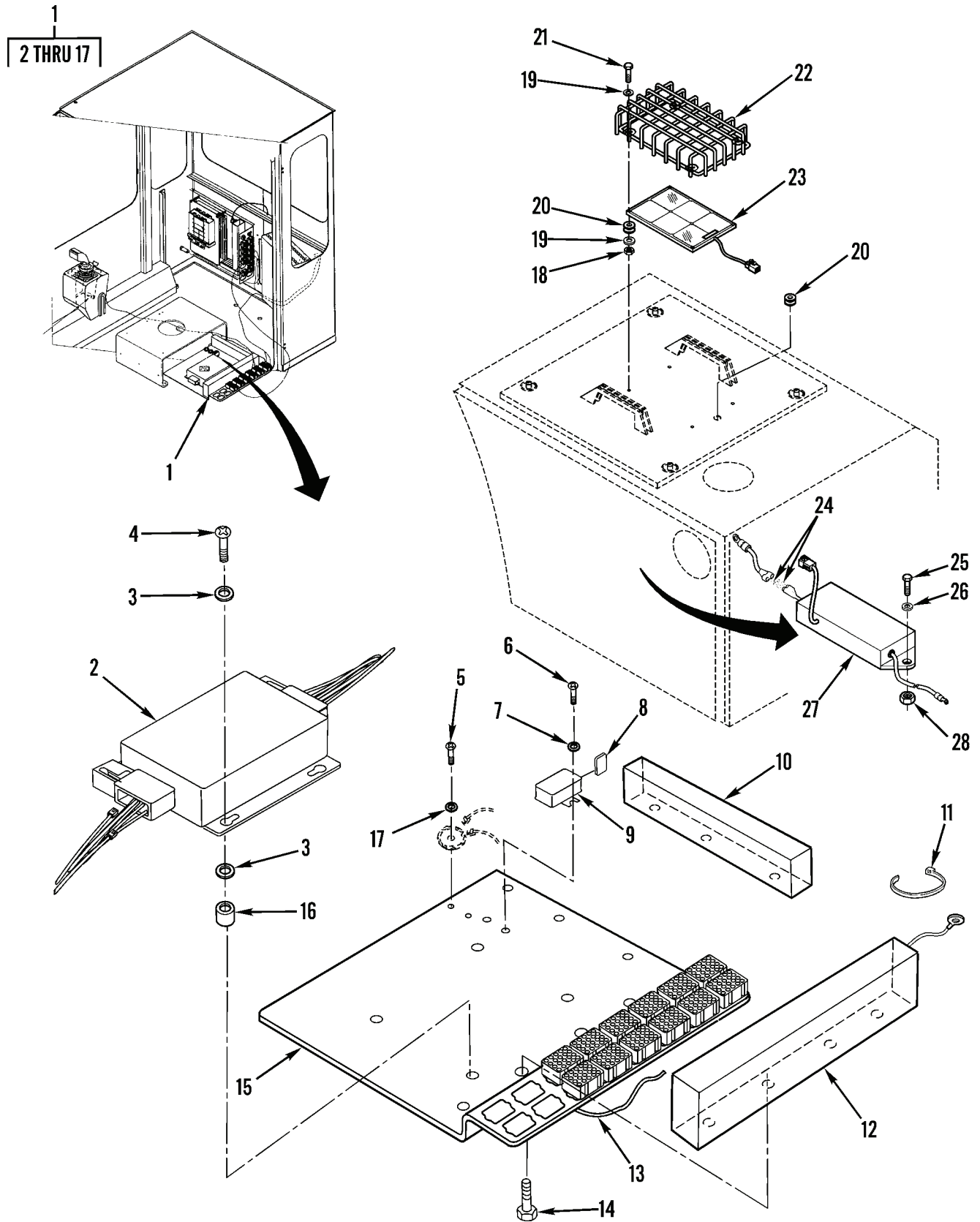

Figure 55. Hydraulic Servo System ECU and Solar Panel

434-0067

(1) ITEM NO	(2) SMR CODE	(3) NSN	(4) CAGEC	(5) PART NUMBER	(6) DESCRIPTION AND USABLE ON CODES(UOC)	(7) QTY
GROUP 0608 MISCELLANEOUS ITEMS						
FIG. 55 HYDRAULIC SERVO SYSTEM ECU AND SOLAR PANEL						
1	PFOLL	6110015505629	1NWX2	A48751.0100	DISTRIBUTION BOX USED ON ARMY SN ENDING IN R & TCH SN >400, SYSTEM SERVO ECU 790..... UOC:JCH	1
1	PFOLZ	5998014805737	1NWX2	A37401.0200	ELECTRONIC COMPONEN SYSTEM SERVO ECU 790..... UOC:TCH	1
2	PFOLD	3830014844636	1NWX2	A39345.0100	.POWER CONTROL UNIT, ECU 790..... UOC:TCH	1
2	PFOLL	3830015393482	1NWX2	A48712.0100	.POWER CONTROL UINT ECU 790 USED ON ARMY SN ENDING IN R & TCH SN >400 UOC:JCH	1
3	PFOZZ	5310014784631	1NWX2	98151	.WASHER,FLAT M6.4 X 12.....	8
4	PFOZZ	5305014789195	1NWX2	920749.0006	.SCREW,CAP,HEXAGON H M6 X 20.....	4
5	PFOZZ	5305014789223	1NWX2	920749.0002	.SCREW,CAP,HEXAGON H M4 X 10, 10.9.	2
6	PFOZZ	5305014843468	1NWX2	920100.100	.SCREW,CAP,HEXAGON H M3 X 8, 4.8...	2
7	PFOZZ	5310014789208	1NWX2	920098.001	.WASHER,FLAT M3.2 X 7.....	2
8	PFOZZ	5915014805787	1NWX2	921571.0017	.NETWORK,HYBRID CIRC.....	1
9	PFFZZ	2920014789469	1NWX2	923276.0033	.TERMINAL BLOCK,ELEC.....	1
10	PFOZZ	5975015337403	1NWX2	A47998.0300	.RACEWAY,NONMETALLIC.....	1
11	PFOZZ	5340014802911	1NWX2	920518.0004	.STRAP,RETAINING.....	14
12	PFOZZ	5975015340068	1NWX2	A47999.0100	.RACEWAY,NONMETALLIC.....	1
13	PFOZZ	6150014788607	1NWX2	A34840.0100	.CABLE ASSEMBLY,POWE SERVO X160 TO X177.....	1
14	PFOZZ	5305014788965	1NWX2	920749.0001	.SCREW,CAP,HEXAGON H M5 X 10, 10.9.	7
15	PFOZZ	5340014789225	1NWX2	A37402.0100	.PLATE,MOUNTING.....	1
16	PFOZZ	5325014804804	1NWX2	A27812.0200	.GROMMET,NONMETALLIC.....	4
17	PFOZZ	5310014789198	1NWX2	922564.0002	.WASHER,LOCK M4.2.....	2
18	PFOZZ	5310014784758	1NWX2	920076.002	NUT,SELF-LOCKING,HE M6, 8 & TCH SN >400..... UOC:JCH	4
19	PFOZZ	5310014844774	1NWX2	2870	WASHER,FLAT M7 X 16 & TCH SN >400.. UOC:JCH	8
20	PFOZZ		1NWX2	921375.0019	GROMMET,NONMETALLIC & TCH SN >400.. UOC:JCH	5
21	PFOZZ	5305014795883	1NWX2	5454	SCREW,MACHINE M6 X 35, 8.8 & TCH SN >400..... UOC:JCH	4
22	PFOZZ		1NWX2	924159.0003	COVER,ACCESS & TCH SN >400..... UOC:JCH	1
23	PFOZZ	6117015395865	1NWX2	924159.0001	SOLAR CELL PANEL & TCH SN >400..... UOC:JCH	1
24	PFOZZ	5920015436105	1NWX2	12J1437	FUSE,CARTRIDGE & TCH SN >400..... UOC:JCH	2

(1) ITEM NO	(2) SMR CODE	(3) NSN	(4) CAGEC	(5) PART NUMBER	(6) DESCRIPTION AND USABLE ON CODES(UOC)	(7) QTY
25	PFOZZ	5305015391417	1NWY2	920074.007	SCREW,CAP,HEXAGON H M4 X 16, 8.8 & TCH SN >400..... UOC:JCH	2
26	PFOZA	5310014788949	1NWY2	920098.003	WASHER,FLAT M4.3 X 9 & TCH SN >400. UOC:JCH	2
27	PFOZZ	6115015390895	1NWY2	924159.0002	GENERATOR,PULSE & TCH SN >400..... UOC:JCH	1
28	PFOZZ	5310014793364	1NWY2	920076.014	NUT,SELF-LOCKING,HE M4, 8 & TCH SN >400..... UOC:JCH	2

END OF FIGURE

1
2 THRU 40

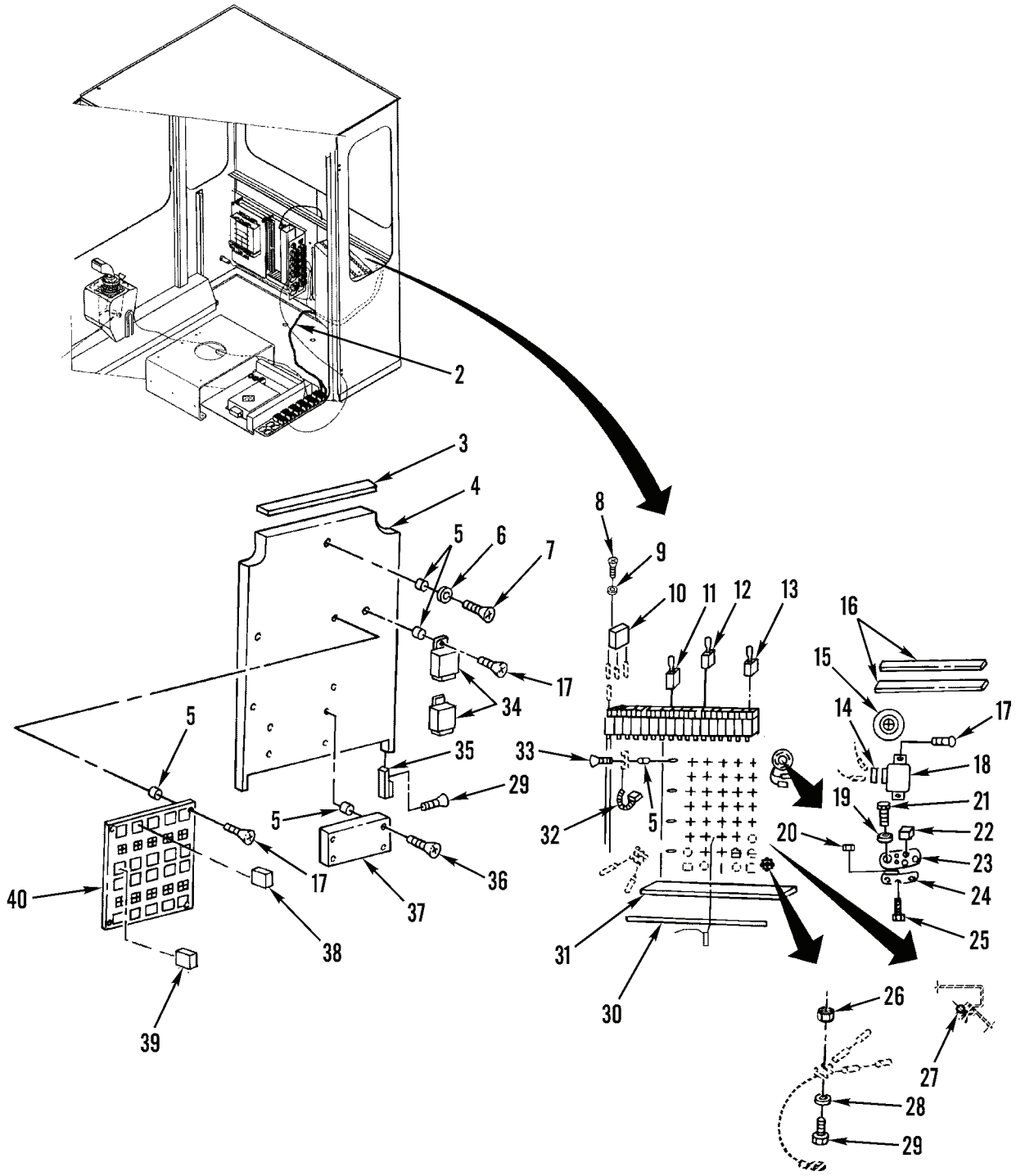

Figure 56. Cab Distribution Unit

434-0089

(1) ITEM NO	(2) SMR CODE	(3) NSN	(4) CAGEC	(5) PART NUMBER	(6) DESCRIPTION AND USABLE ON CODES(UOC)	(7) QTY
GROUP 0608 MISCELLANEOUS ITEMS						
FIG. 56 CAB DISTRIBUTION UNIT						
1	PFOLZ	5999014805735	1NWX2	A32685.0400	HOUSING,ELECTRONIC..... UOC:TCH	1
1	PFOLL	6110015505637	1NWX2	A48776.0100	DISTRIBUTION BOX & TCH SN >400..... UOC:JCH	1
1	PFOLL	6110015508342	1NWX2	A32685.0400R	DISTRIBUTION BOX USED ON ARMY SN ENDING IN R..... UOC:TCH	1
2	PFZZ	6150014788560	1NWX2	A34839.0100	.CABLE ASSEMBLY,POWE X150 & X151 TO X29,X30,X31.....	1
3	PFOZZ	5340015339914	1NWX2	923899.0866	.BUMPER,NONMETALLIC.....	1
4	PFZZ	5340014789214	1NWX2	A32687.0200	.BRACKET,MOUNTING.....	1
5	PFOZZ	5365015339250	1NWX2	921984.0005	.SPACER,SLEEVE..... UOC:TCH	18
6	PFOZZ	5310014843544	1NWX2	921014.0007	.WASHER,FLAT M5 X 19 X 1.....	1
7	PFOZZ	5305014792615	1NWX2	99024	.SCREW,CAP,HEXAGON H M5 X 12, 4.8..	1
8	PFOZZ	5305014843468	1NWX2	920100.100	.SCREW,CAP,HEXAGON H M3 X 8, 4.8...	66
9	PFOZZ	5310014789208	1NWX2	920098.001	.WASHER,FLAT M3.2 X 7.....	66
10	PFOZZ	5925014798580	1NWX2	923290.0027	.CIRCUIT BREAKER 25A, & ARMY SN ENDING IN R..... UOC:TCH	2
10	PFOZZ	5925015387901	1NWX2	923290.0033	.CIRCUIT BREAKER 20A & TCH SN >400. UOC:JCH	2
11	PFOZZ	5925014805736	1NWX2	923290.0024	.CIRCUIT BREAKER 5A, & ARMY SN ENDING IN R, QTY FOR RESET MACHINES IS 16..... UOC:TCH	15
11	PFOZZ	5925015337388	1NWX2	923290.0030	.CIRCUIT BREAKER 5A & TCH SN >400.. UOC:JCH	16
12	PFOZZ	5925014798581	1NWX2	923290.0026	.CIRCUIT BREAKER 15A, USED ON ARMY SN ENDING IN R..... UOC:TCH	3
12	PFOZZ	5925015337355	1NWX2	923290.0032	.CIRCUIT BREAKER 15A & TCH SN >400. UOC:JCH	3
13	PFOZZ	5925015387859	1NWX2	923290.0031	.CIRCUIT BREAKER 10A & TCH SN >400. UOC:JCH	13
13	PFOZZ	5925014798582	1NWX2	923290.0025	.CIRCUIT BREAKER 10A, & ARMY SN ENDING IN R..... UOC:TCH	12
14	PFOZZ	5935014794981	1NWX2	921432.0001	.CONNECTOR,RECEPTACL.....	1
15	PFOZZ	5325014806098	1NWX2	921078.0002	.GROMMET,NONMETALLIC.....	1
16	PFOZZ	7690014806096	1NWX2	A37728.0100	.DECAL & ARMY SN ENDING IN R..... UOC:TCH	1
16	PFOZZ	7690015339235	1NWX2	A37728.0200	.DECAL & TCH SN >400..... UOC:JCH	1

(1) ITEM NO	(2) SMR CODE	(3) NSN	(4) CAGEC	(5) PART NUMBER	(6) DESCRIPTION AND USABLE ON CODES(UOC)	(7) QTY
17	PFOZZ	5305014788965	1NWY2	920749.0001	.SCREW,CAP,HEXAGON H M5 X 10, 10.9, & ARMY SN ENDING IN R..... UOC:TCH	20
17	PFOZZ	5305014788965	1NWY2	920749.0001	.SCREW,CAP,HEXAGON H M5 X 10, 10.9 & TCH SN >400..... UOC:JCH	16
18	PFOZZ	5945014798576	1NWY2	922200.0003	.RELAY,ELECTROMAGNET.....	1
19	PFOZZ	5310014789221	1NWY2	4752	.WASHER,LOCK M6.4.....	4
20	PFOZZ	5310014841920	1NWY2	98106	.NUT,PLAIN,HEXAGON M5, 8.....	2
21	PFOZZ	5305014789219	1NWY2	920956.0005	.SCREW,MACHINE M6 X 8.....	4
22	PFOZZ	2920014789472	1NWY2	923627.0002	.TERMINAL BLOCK,ELEC.....	1
23	PFOZZ	5340014789217	1NWY2	923627.0003	.PLATE,MOUNTING.....	1
24	PFOZZ	5340014789215	1NWY2	923627.0001	.PLATE,MOUNTING.....	1
25	PFOZZ	5305015385896	1NWY2	920100.233	.SCREW,CAP,HEXAGON H M5 X 20, 4.8..	2
26	PFOZZ	5310014793364	1NWY2	920076.014	.NUT,SELF-LOCKING,HE M4, 8.....	2
27	PFOZZ	5315014807537	1NWY2	9014.810	.PIN,STRAIGHT,HEADLE.....	2
28	PFOZZ	5310014789198	1NWY2	922564.0002	.WASHER,LOCK M4.2.....	2
29	PFOZZ	5305014789223	1NWY2	920749.0002	.SCREW,CAP,HEXAGON H M4 X 10, 10.9.	4
30	PFOZZ	5340015387919	1NWY2	923899.0865	.BUMPER,NONMETALIC.....	1
31	PFOZZ	5340014789210	1NWY2	A32686.0300	.BRACKET,MOUNTING & ARMY SN ENDING IN R..... UOC:TCH	1
31	PFOZZ	5340015340415	1NWY2	A48803.0100	.BRACKET,MOUNTING & TCH SN >400.... UOC:JCH	1
32	PFOZZ	5340014802911	1NWY2	920518.0004	.STRAP,RETAINING.....	31
33	PFOZZ	5305014789008	1NWY2	920517.0005	.SCREW,MACHINE M5 X 10, 4.8.....	9
34	PFOZZ	5945014798579	1NWY2	922156.0008	.RELAY,ELECTROMAGNET.....	2
35	PFOZZ	5315014806071	1NWY2	A28927.0100	.PIN,STRAIGHT,HEADLE.....	2
36	PFOZZ	5305014788965	1NWY2	920749.0001	.SCREW,CAP,HEXAGON H M5 X 10, 10.9. UOC:TCH	4
36	PFOZZ	5305015338744	1NWY2	920100.202	.SCREW,MACHINE M4 X 10, 4.8 & TCH SN >400..... UOC:JCH	4
37	PFOZZ	5895014805783	1NWY2	923447.0006	.CONTROL,CONVERTER..... UOC:TCH	1
37	PFOZZ	5895015400467	1NWY2	923447.0009	.CONTROL,CONVERTER.....	1
38	PFOZZ	5945014802879	1NWY2	921830.0002	.RELAY,ELECTROMAGNET..... UOC:TCH	15
38	PFOZZ	5945014802879	1NWY2	921830.0002	.RELAY,ELECTROMAGNET & TCH SN >400. UOC:JCH	16
39	PFOZZ	5945014807222	1NWY2	920448.002	.RELAY,ELECTROMAGNET.....	1
40	PFOZZ	5998014794982	1NWY2	A08338.0100	.PRINTED CIRCUIT BOA.....	2

END OF FIGURE

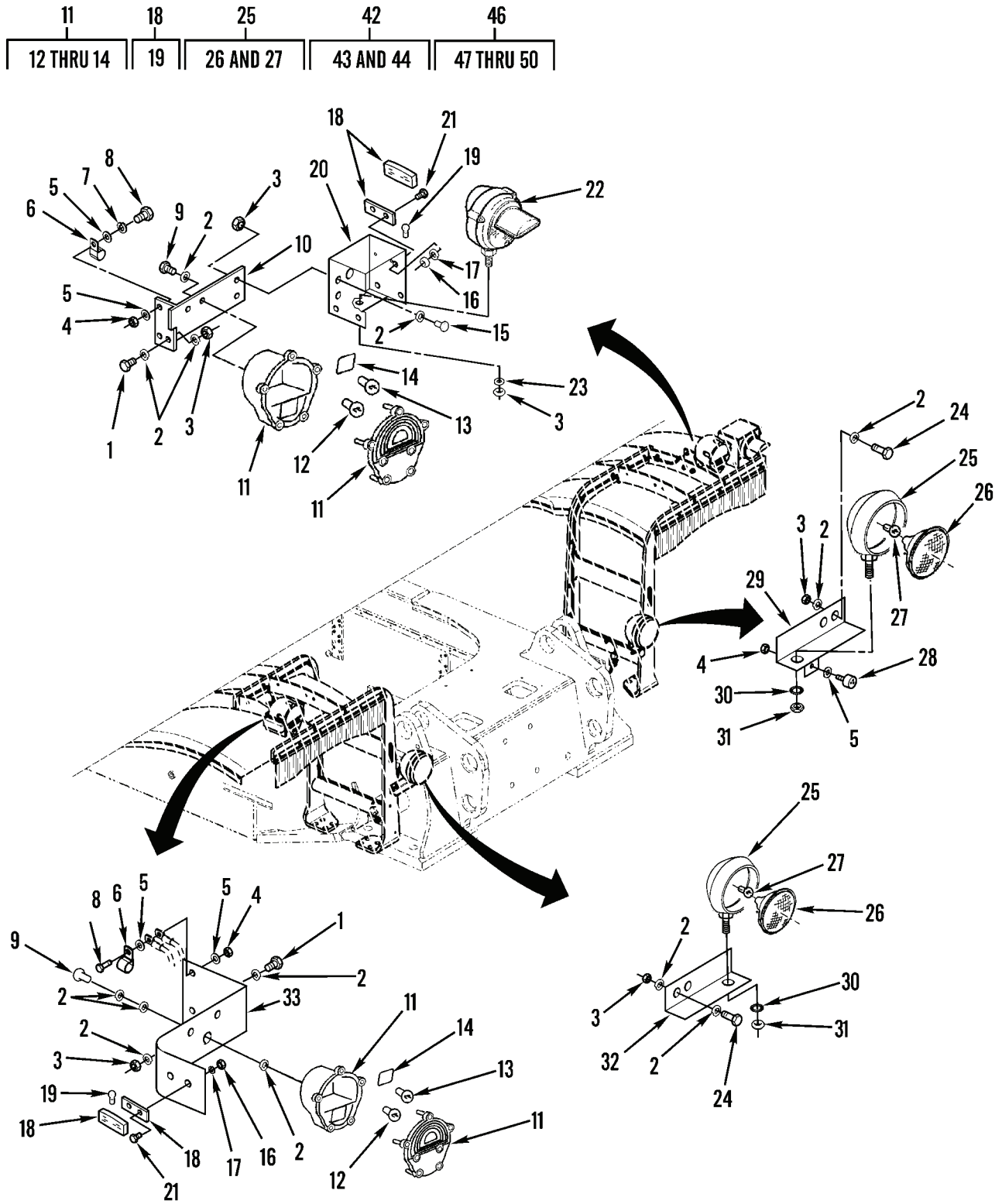

FRONT JCH AND ARMY RESET

Figure 57. Front and Rear Lights (Sheet 1 of 3)

434-0037-1

11	18	25	42	46
12 THRU 14	19	26 AND 27	43 AND 44	47 THRU 50

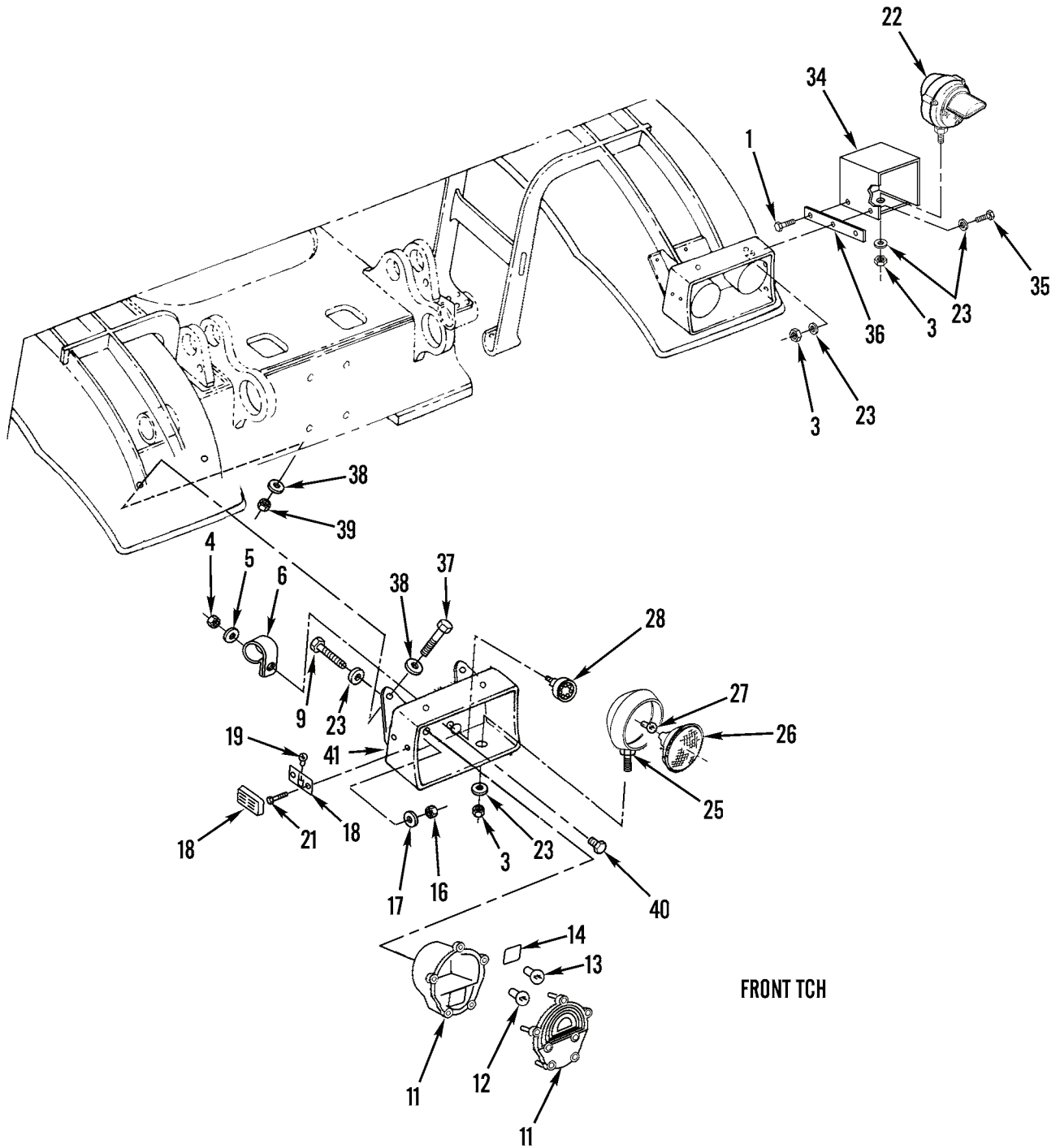

Figure 57. Front and Rear Lights (Sheet 2 of 3)

434-0037-2

11	18	25	42	46
12 THRU 14	19	26 AND 27	43 AND 44	47 THRU 50

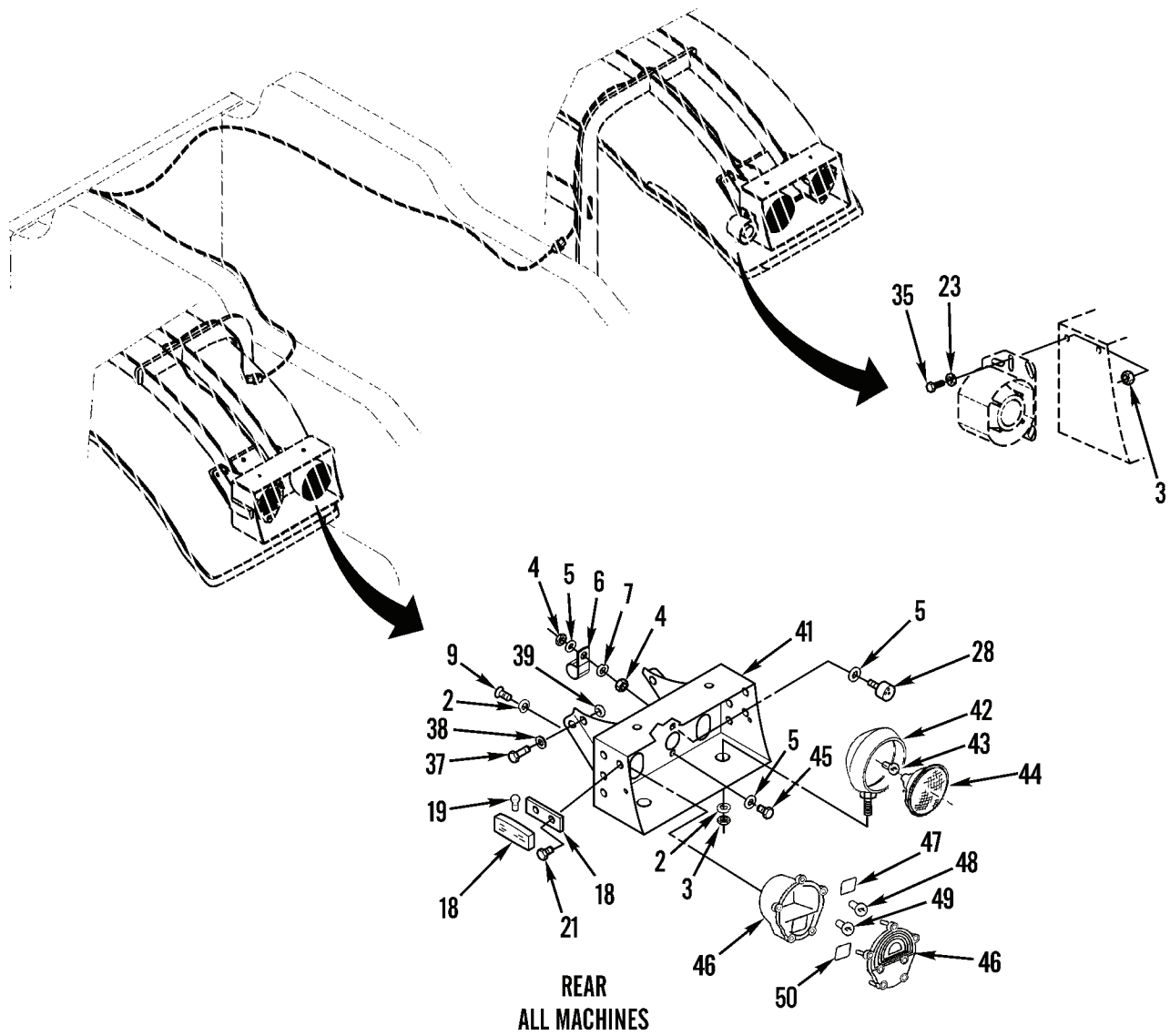

Figure 57. Front and Rear Lights (Sheet 3 of 3)

434-0037-3

(1) ITEM NO	(2) SMR CODE	(3) NSN	(4) CAGEC	(5) PART NUMBER	(6) DESCRIPTION AND USABLE ON CODES(UOC)	(7) QTY
GROUP 0609 LIGHTS						
FIG. 57 FRONT AND REAR LIGHTS						
1	PFOZZ	5305014784660	1NWX2	3090	SCREW,CAP,HEXAGON H M10 X 35, 8.8.. UOC:TCH	1
1	PFOZZ	5305014784660	1NWX2	3090	SCREW,CAP,HEXAGON H USED ON ARMY SN ENDING IN R & TCH SN >400 M10 X 35, 8.8.....	4
2	PFOZZ		1NWX2	922564.0006	WASHER,LOCK M10.5..... UOC:TCH	15
2	PFOZZ		1NWX2	922564.0006	WASHER,LOCK USED ON ARMY SN ENDING IN R & TCH SN >400 M10.5 M10.5	27
3	PFOZZ	5310014784759	1NWX2	5957	NUT,SELF-LOCKING,HE M10, 8..... UOC:TCH	5
3	PFOZZ	5310014784759	1NWX2	5957	NUT,SELF-LOCKING,HE USED ON ARMY SN ENDING IN R & TCH SN >400 M10, 8.	10
4	PFOZZ	5310014784758	1NWX2	920076.002	NUT,SELF-LOCKING,HE M6, 8..... UOC:TCH	4
4	PFOZZ	5310014784758	1NWX2	920076.002	NUT,SELF-LOCKING,HE USED ON ARMY SN ENDING IN R & TCH SN >400 M6, 8..	10
5	PFOZZ	5310014784631	1NWX2	98151	WASHER,FLAT M6.4 X 12..... UOC:TCH	6
5	PFOZZ	5310014784631	1NWX2	98151	WASHER,FLAT USED ON ARMY SN ENDING IN R & TCH SN >400 M6.4 X 12.....	18
6	PFOZZ	5340014842004	1NWX2	95023	CLAMP,LOOP & TCH SN >400..... UOC:JCH	4
7	PFOZZ		1NWX2	922564.0004	WASHER,LOCK M6.3.....	4
8	PFOZZ	5305015391482	1NWX2	920099.064	SCREW,CAP,HEXAGON H M6 X 30, 8.8...	1
9	PFOZZ	5305015339915	1NWX2	2740	SCREW,CAP,HEXAGON H 3/8 X 1.00, 8.8 QTY=4 FOR ARMY SN ENDING IN R... UOC:JCH	8
10	PFOZZ	5340015395932	1NWX2	A48530.0100	BRACKET,MOUNTING LEFT SIDE,USED ON ARMY SN ENDING IN R & TCH >400..... UOC:JCH	1
11	PFOZZ	6220014792638	1NWX2	923894.0002	LAMP UNIT,VEHICULAR FRONT.....	2
12	PFOZZ	6240014842534	1NWX2	923899.0557	.LAMP,INCANDESCENT.....	1
13	PFOZZ	6240014842532	1NWX2	923899.0556	.LAMP,INCANDESCENT.....	1
14	PFOZZ	6240014842537	1NWX2	923899.0558	.LAMP,INCANDESCENT.....	2
15	PFOZZ	5305014784696	1NWX2	920042.006	SCREW,CAP,HEXAGON H M10 X 30, 8.8..	2
16	PFOZZ	5310014792610	1NWX2	920076.001	NUT,SELF-LOCKING,CL M5, 8.....	8
17	PFOZZ	5310015339246	1NWX2	922564.0003	WASHER,LOCK M5.3.....	8
18	PFOZZ	6220014792668	1NWX2	923584.0001	LAMP UNIT,VEHICULAR.....	4
19	XDOZZ		1NWX2	921030.0003	.LAMP,INCANDESCENT.....	1
20	PFOZZ	6220015343244	1NWX2	A48619.0100	BRACKET,LIGHT RETEN USED ON ARMY SERIAL # ENDING IN R AND JCH..... UOC:JCH	1
21	PFOZZ	5305015385896	1NWX2	920100.233	SCREW,CAP,HEXAGON H M5 X 20, 4.8...	8

(1) ITEM NO	(2) SMR CODE	(3) NSN	(4) CAGEC	(5) PART NUMBER	(6) DESCRIPTION AND USABLE ON CODES(UOC)	(7) QTY
22	PFOZZ	6220014792640	1NWY2	923894.0001	HEADLIGHT.....	1
23	PFOZZ	5310014784605	1NWY2	98150	WASHER,FLAT M10.5 X 20.....	4
24	PFOZZ	5305014788950	1NWY2	920042.008	SCREW,CAP,HEXAGON H M10 X 40, 8.8..	4
25	PFOZZ	6220014792626	1NWY2	950	HEADLIGHT.....	2
26	PFOZZ	6220014855916	1NWY2	921732.0005	.HOLDER,LAMP.....	2
27	PFOZZ	6240014213621	1NWY2	664	.LAMP,INCANDESCENT.....	2
28	PFOZZ	5855014841919	1NWY2	A39342.0100	LIGHT,INFRARED TRAN INFRARED.....	2
29	PFOZZ	5340015399215	1NWY2	A48533.0100	BRACKET,MOUNTING LEFT SIDE, USED ON ARMY SN ENDING IN R & TCH SN >400 UOC:JCH	1
30	PFOZZ	5310015424269	1NWY2	12J1418	WASHER,LOCK.....	2
31	PFOZZ		1NWY2	920068.0008	NUT,PLAIN,HEXAGON M12, 8.....	2
32	PFOZZ	5340015399240	1NWY2	A48618.0100	BRACKET,MOUNTING RIGHT SIDE,ARMY SN ENDING IN R & TCH SN >400.....	1
33	PFOZZ	5340015397262	1NWY2	A48617.0100	BRACKET,MOUNTING RIGHT SIDE,ARMY SN ENDING IN R & TCH SN >400.....	1
34	PFOZZ	6220014792665	1NWY2	A37261.0100	BRACKET,LIGHT RETEN..... UOC:TCH	1
35	PFOZZ	5305014783757	1NWY2	920042.005	SCREW,CAP,HEXAGON H M10 X 25, 8.8..	2
36	PFOZZ	5340014843409	1NWY2	A41026.0100	PLATE,MOUNTING..... UOC:TCH	1
37	PFOZZ	5305014792724	1NWY2	920042.030	SCREW,CAP,HEXAGON H M12 X 40, 8.8..	16
37	PFOZZ	5305014792724	1NWY2	920042.030	SCREW,CAP,HEXAGON H M12 X 40, 8.8 & TCH SN >400.....	8
38	PFOZZ	5310014784632	1NWY2	920098.009	WASHER,FLAT M13 X 24..... UOC:TCH	32
38	PFOZZ	5310014784632	1NWY2	920098.009	WASHER,FLAT M13 X 24 & TCH SN >400. UOC:JCH	17
39	PFOZZ	5310014784756	1NWY2	5590	NUT,SELF-LOCKING,HE M12, 8.....	16
39	PFOZZ	5310014784756	1NWY2	5590	NUT,SELF-LOCKING,HE USED ON ARMY SN ENDING IN R & TCH SN >400 M12, 8.	8
40	PFOZZ	5305014785136	1NWY2	920099.026	SCREW,CAP,HEXAGON H M6 X 20, 8.8... UOC:TCH	1
41	PFOZZ	5340015344583	1NWY2	A48700.0100	BRACKET,MOUNTING LIGHT, USED ON ARMY SN ENDING IN R & TCH SN >400... UOC:JCH	2
41	PFOZZ	5340015344583	1NWY2	A48700.0100	BRACKET,MOUNTING LIGHT, USED ON ARMY SN ENDING WITH R & TCH SN >400. UOC:JCH	2
41	PFOZZ	5340015344583	1NWY2	A48700.0100	BRACKET,MOUNTING..... UOC:TCH	4
42	PFOZZ	6220014792620	1NWY2	5298	LAMP UNIT,VEHICULAR BACKUP.....	2
43	PFOZZ	6240014223089	1NWY2	666	.LAMP,INCANDESCENT.....	2
44	PFOZZ	6250014795932	1NWY2	921732.0006	.LAMPHOLDER.....	2

(1) ITEM NO	(2) SMR CODE	(3) NSN	(4) CAGEC	(5) PART NUMBER	(6) DESCRIPTION AND USABLE ON CODES(UOC)	(7) QTY
45	PFOZZ	5305014784753	1NWY2	3065	SCREW,CAP,HEXAGON H USED ON ARMY SERIAL # ENDING IN "R" M6 X 25, 8.8.....	4
46	PFOOZ	6220014792622	1NWY2	923894.0003	LAMP UNIT,VEHICULAR REAR BLACKOUT..	2
47	PFOZZ	6240014842008	1NWY2	923899.0559	.LAMP,INCANDESCENT.....	1
48	PFOZZ	6240014842532	1NWY2	923899.0556	.LAMP,INCANDESCENT.....	2
49	PFOZZ	6240014842534	1NWY2	923899.0557	.LAMP,INCANDESCENT.....	2
50	PFOZZ	6240014842518	1NWY2	923899.0560	.LAMP,INCANDESCENT.....	1

END OF FIGURE

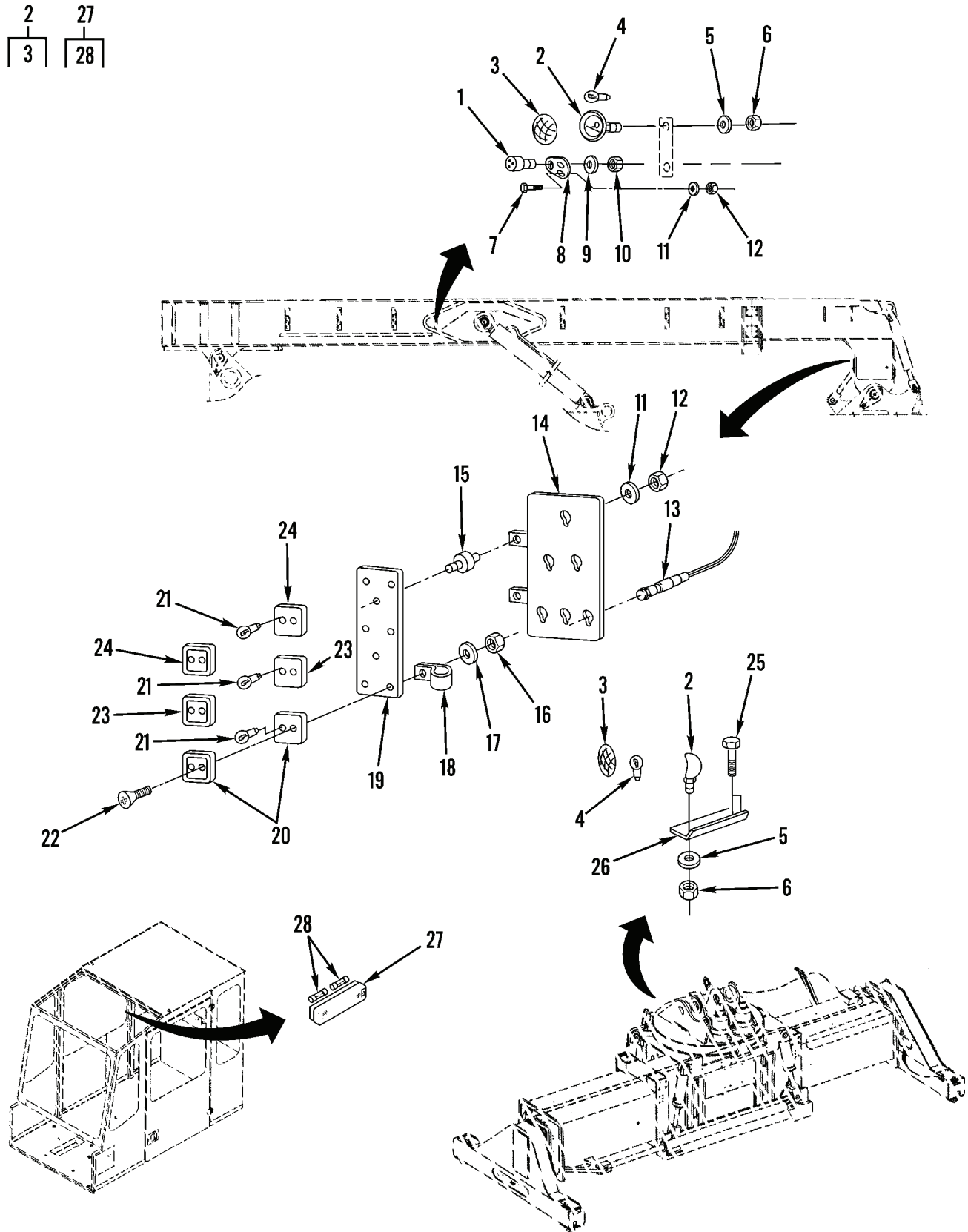

Figure 58. Boom, Tophandler, Cab, and Twistlock Indicator Lights

434-0047

(1) ITEM NO	(2) SMR CODE	(3) NSN	(4) CAGEC	(5) PART NUMBER	(6) DESCRIPTION AND USABLE ON CODES(UOC)	(7) QTY
GROUP 0609 LIGHTS						
FIG. 58 BOOM, TOPHANDLER, CAB, AND TWISTLOCK INDICATOR LIGHTS						
1	PFOZZ	5855014841919	1NWX2	A39342.0100	LAMPHOLDER INFRARED.....	2
2	PFOZZ	6220014792620	1NWX2	5298	LAMP UNIT,VEHICULAR.....	4
3	PFOZZ	6250014795932	1NWX2	921732.0006	.LAMPHOLDER.....	1
4	PFOZZ	6240014223089	1NWX2	666	LAMP,INCANDESCENT.....	4
5	PFOZZ	5310015424269	1NWX2	12J1418	WASHER,LOCK.....	4
6	PFOZZ		1NWX2	920068.0008	NUT,PLAIN,HEXAGON H M12, 8.....	4
7	PFOZZ	5305014783758	1NWX2	920099.061	SCREW,CAP,HEXAGON H M8 X 25, 8.8...	4
8	PFOZZ	6260014789191	1NWX2	A37550.0100	BRACKET,LIGHT RETEN.....	2
9	PFOZZ	5310014784631	1NWX2	98151	WASHER,FLAT M6.4 X 12.....	12
10	PFOZZ	5310014784758	1NWX2	920076.002	NUT,SELF-LOCKING,HE M6, 8 & TCH SN >400.....	6
					UOC:JCH	
11	PFOZZ	5310014784760	1NWX2	920098.025	WASHER,FLAT M8.4 X 16 & TCH SN >400	8
					UOC:JCH	
11	PFOZZ	5310014784760	1NWX2	920098.025	WASHER,FLAT M8.4 X 16.....	4
					UOC:TCH	
12	PFOZZ	5310014784757	1NWX2	920076.003	NUT,SELF-LOCKING,HE M8, 8 HEXAGON..	10
					UOC:TCH	
12	PFOZZ	5310014784757	1NWX2	920076.003	NUT,SELF-LOCKING,HE M8, 8 & TCH SN >400.....	5
					UOC:JCH	
13	PFOZZ	5975014846118	1NWX2	A39148.0200	CABLE NIPPLE,ELECTR TWISTLOCK POSITION LIGHT, INCLUDES LED'S.....	1
14	PFOZZ	5340014844761	1NWX2	A39498.0100	BRACKET,MOUNTING.....	1
15	PFOZZ	5340014793480	1NWX2	923379.0001	MOUNT,RESILIENT,GEN.....	2
16	PFOZZ	5310014793364	1NWX2	920076.014	NUT,SELF-LOCKING,HE M4, 8.....	10
17	PFOZZ	5310014843467	1NWX2	2868	WASHER,FLAT M5.5 X 12.....	1
18	PFOZZ	5340014793362	1NWX2	920125.018	CLAMP,LOOP.....	1
19	PFOZZ	5340014788963	1NWX2	A36958.0100	PLATE,MOUNTING.....	1
20	PFOZZ	6220014802851	1NWX2	920747.0032	LENS,LIGHT GREEN.....	1
21	XDOZZ		1NWX2	920483.001	LAMP,INCANDESCENT.....	3
22	PFOZZ	5305014843488	1NWX2	123	SCREW,MACHINE M4 X 14, 4.8.....	6
23	PFOZZ	6220014802907	1NWX2	5926	LENS,LIGHT YELLOW.....	1
24	PFOZZ	6220014802850	1NWX2	5927	LENS,LIGHT RED.....	1
25	PFOZZ	5305014784750	1NWX2	920099.025	SCREW,CAP,HEXAGON H M8 X 16, 8.8...	4
26	PFOZZ	6220014843417	1NWX2	923899.0336	BRACKET,LIGHT RETEN LEFT.....	1
26	PFOZZ	6220014843419	1NWX2	923899.0337	BRACKET,LIGHT RETEN RIGHT.....	1
27	PFOZZ	6220014841992	1NWX2	920149.007	LIGHT,INDICATOR.....	1
28	PFOZZ	6240014841950	1NWX2	920484.001	.LAMP,INCANDESCENT.....	2

END OF FIGURE

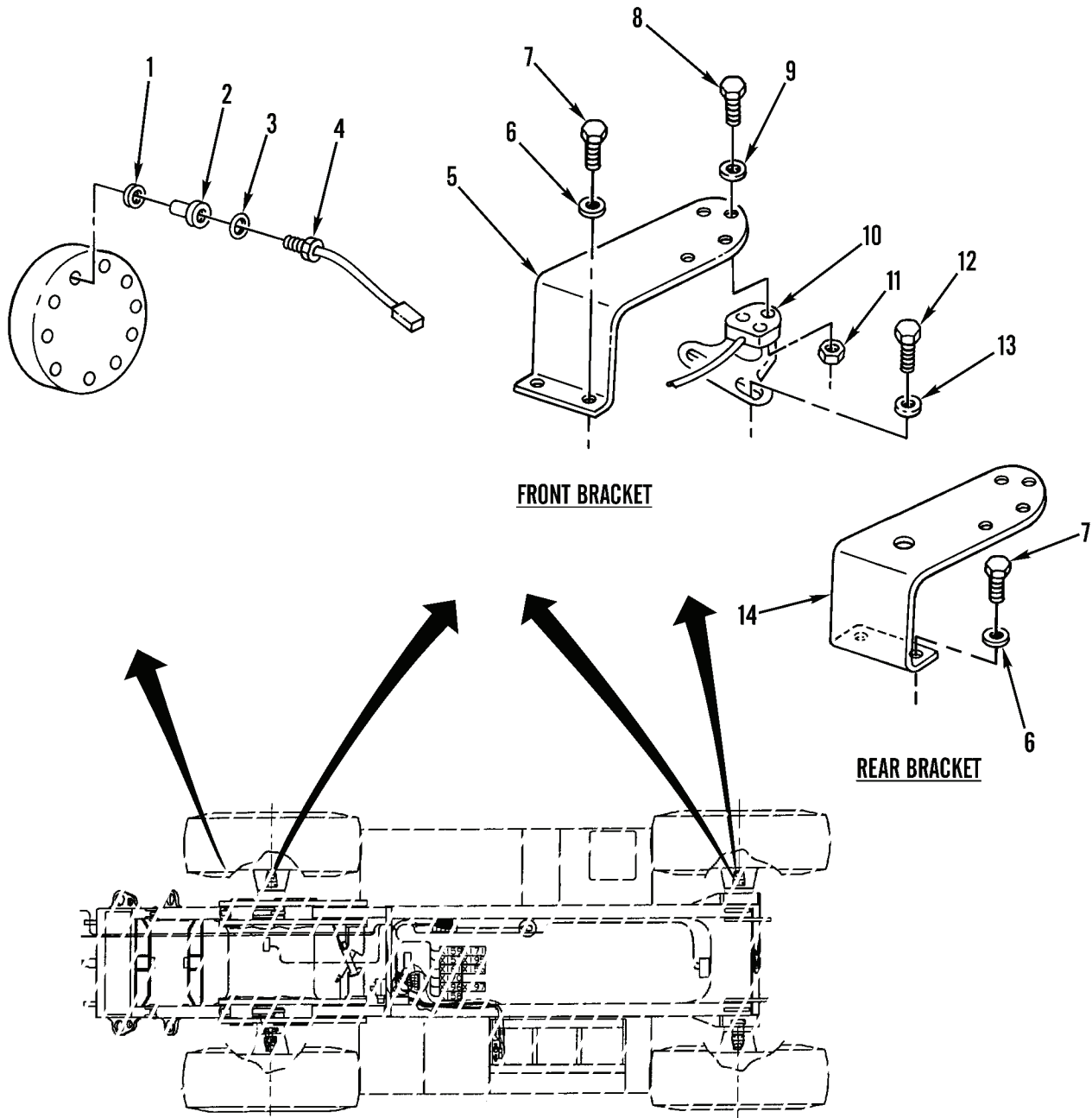

Figure 59. Wheel Hub and Wheel Steering Sensors

(1) ITEM NO	(2) SMR CODE	(3) NSN	(4) CAGEC	(5) PART NUMBER	(6) DESCRIPTION AND USABLE ON CODES(UOC)	(7) QTY
GROUP 0610 SENDING UNITS AND WARNING SWITCHES						
FIG. 59 WHEEL HUB AND WHEEL STEERING SENSORS						
1	PFOZZ	5310014844191	1NWY2	920058.002	WASHER,FLAT COPPER.....	3
2	PFOZZ	5340014844622	1NWY2	A37826.0800	INSERT,SELF-LOCKING REAR ONLY.....	1
2	PFOZZ	5340014844624	1NWY2	A37826.0900	INSERT,SELF-LOCKING FRONT ONLY.....	1
3	PFOZZ	5330014843408	1NWY2	920058.004	GASKET REAR ONLY.....	1
3	PFOZZ	5310014844195	1NWY2	920058.013	WASHER,FLAT FRONT ONLY.....	1
4	PFOZZ	5905014792230	1NWY2	A37725.0100	RESISTOR,THERMAL REAR WHEEL TEMPERATURE SENSOR.....	2
5	PFOZZ	5340015340853	1NWY2	A48828.0100	BRACKET,MOUNTING FRONT.....	2
6	PFOZZ	5310014784632	1NWY2	920098.009	WASHER,FLAT M13 X 24.....	8
7	PFOZZ	5305014783769	1NWY2	3102	SCREW,CAP,HEXAGON H M12 X 25, 8.8..	8
8	PFOZZ	5306014843486	1NWY2	920099.091	BOLT,MACHINE M6 X 60, 8.8.....	12
9	PFOZZ	5310014784631	1NWY2	98151	WASHER,FLAT M6.4 X 12.....	24
10	PFOZZ	5985014799639	1NWY2	923023.0023	ATTENUATOR,VARIABLE WHEEL SENSOR...	4
11	PFOZZ	5310014784758	1NWY2	920076.002	NUT,SELF-LOCKING,HE M6, 8 HEXAGON..	12
12	PFOZZ		1NWY2	920728.158	SCREW,CAP,HEXAGON H M20 X 55, 8.8..	8
13	PFOZZ	5310014792727	1NWY2	923657.0006	WASHER,LOCK M20.....	8
14	PFOZZ	5340014792677	1NWY2	A36186.0200	BRACKET,MOUNTING REAR.....	2

END OF FIGURE

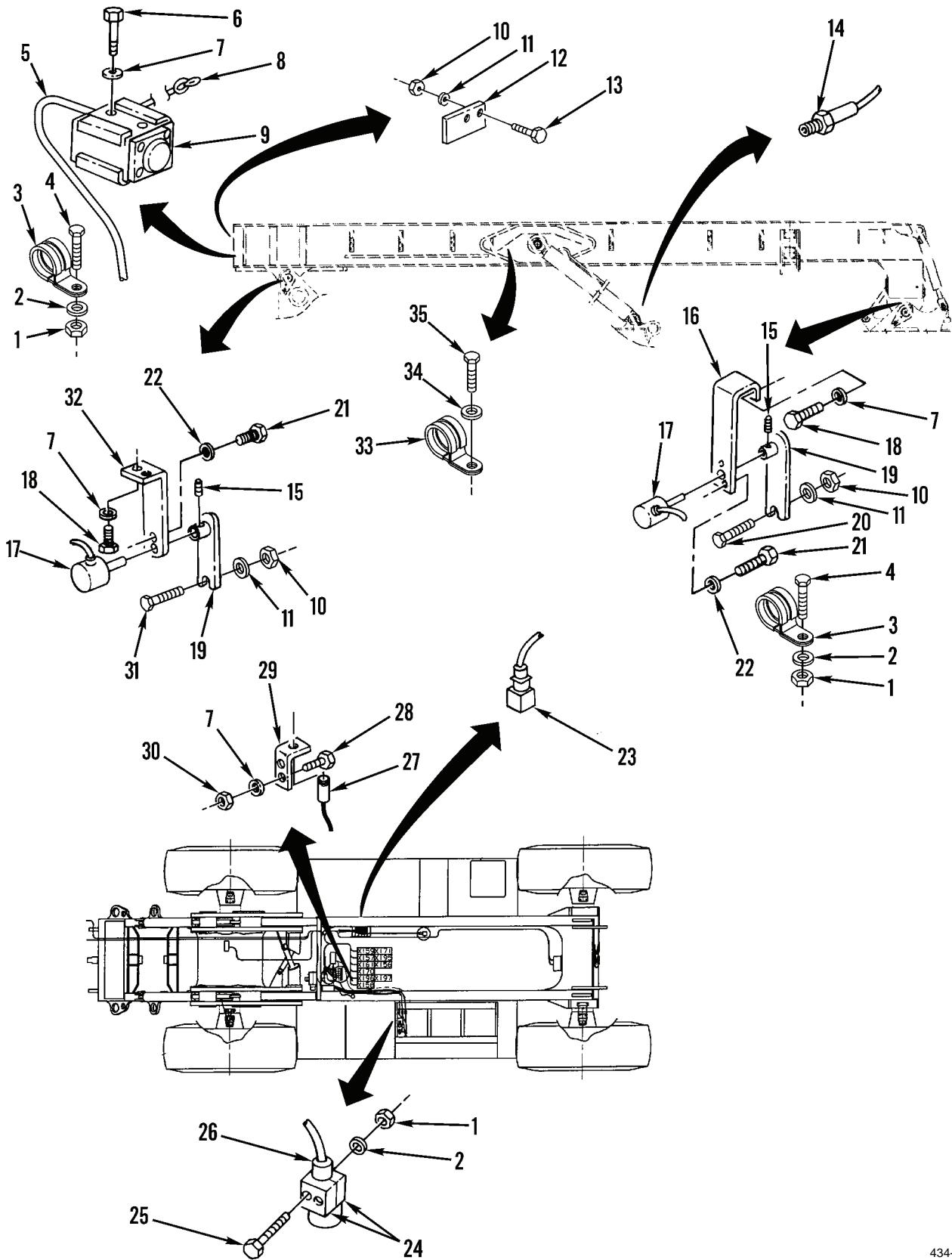

Figure 60. Chassis and Boom Sensors

(1) ITEM NO	(2) SMR CODE	(3) NSN	(4) CAGEC	(5) PART NUMBER	(6) DESCRIPTION AND USABLE ON CODES(UOC)	(7) QTY
GROUP 0610 SENDING UNITS AND WARNING SWITCHES						
FIG. 60 CHASSIS AND BOOM SENSORS						
1	PFOZZ	5310014784758	1NWX2	920076.002	NUT,SELF-LOCKING,HE M6, 8 HEXAGON..	5
2	PFOZZ	5310014784631	1NWX2	98151	WASHER,FLAT M6.4 X 12.....	5
3	PFOZZ	5340014843415	1NWX2	830	CLAMP,LOOP.....	6
4	PFOZZ	5305014785136	1NWX2	920099.026	SCREW,CAP,HEXAGON H M6 X 20, 8.8...	3
5	PFOZZ	6150015419834	1NWX2	923899.0562	CABLE,SPECIAL PURPO EXTENSION SENSOR CABLE.....	1
6	PFOZZ	5305014792852	1NWX2	920099.073	SCREW,CAP,HEXAGON H M10 X 60, 8.8..	2
7	PFOZZ	5310014784760	1NWX2	920098.025	WASHER,FLAT M8.4 X 16.....	8
8	PFOZZ	5975014805616	1NWX2	921437.0001	HANGER,CABLE.....	1
9	PFOZZ	6625014792232	1NWX2	923625.0007	SENSOR,CURRENT BOOM EXTEND LENGTH SENSOR.....	1
10	PFOZZ	5310014784759	1NWX2	5957	NUT,SELF-LOCKING,HE M10, 8 HEXAGON.	2
11	PFOZZ	5310014784605	1NWX2	98150	WASHER,FLAT M10.5 X 20.....	2
12	PFOZZ	6220015340357	1NWX2	A48827.0100	BRACKET,LIGHT RETEN.....	1
13	PFOZZ	5305014783765	1NWX2	920042.012	SCREW,CAP,HEXAGON H M10 X 60, 8.8..	2
14	PFOZZ	2990014792323	1NWX2	920147.013	SENSOR,MANIFOLD ABS SENSOR, PRESSURE LIFT CYLINDER ON BLOCKING VALVE.....	4
15	PFOZZ	5305014788981	1NWX2	3048	SETSCREW M5 X 10, 8.8.....	2
16	PFOZZ	5340015389194	1NWX2	A48824.0100	BRACKET,MOUNTING.....	1
17	PFOZZ	5905014809513	1NWX2	923023.0024	RESISTOR,VARIABLE,H BOOM TILT & ANGLE SENSOR.....	2
18	PFOZZ	5305014784750	1NWX2	920099.025	SCREW,CAP,HEXAGON H M8 X 16, 8.8...	4
19	PFOZZ	5340015337338	1NWX2	A48826.0100	PLATE,MOUNTING ANGLE SENSOR, TOPHANDLER.....	2
20	PFOZZ	5305015401980	1NWX2	A48717.0100	SCREW WITH SPRING.....	1
21	PFOZZ	5305014788980	1NWX2	3057	SCREW,CAP,HEXAGON H M4 X 10, 8.8...	6
22	PFOZZ	5310014788949	1NWX2	920098.003	WASHER,FLAT M4.3 X 9.....	6
23	PFOZZ	2990014792322	1NWX2	A37554.0100	SENSOR,MANIFOLD ABS PRESSURE SENSOR STEERING,LEFT ONLY.....	1
24	PFOZZ	5340014792683	1NWX2	3549	STRAP,RETAINING.....	2
25	PFOZZ	5306014843493	1NWX2	4817	BOLT,MACHINE M6 X 50.....	2
26	PFOZZ	5930014798205	1NWX2	A37555.0100	SWITCH,LIQUID LEVEL FORDING LEVEL SWITCH.....	1
27	PFOZZ	5930015395972	1NWX2	923855.1173	SWITCH,PROXIMITY CAB POSITION.....	1
28	PFOZZ	5305014784751	1NWX2	920099.065	SCREW,CAP,HEXAGON H M8 X 30, 8.8...	2
29	PFOZZ	5340014792692	1NWX2	A27477.0100	BRACKET,MOUNTING.....	1
30	PFOZZ	5310014784757	1NWX2	920076.003	NUT,SELF-LOCKING,HE M8, 8 HEXAGON..	2
31	PFOZZ	5305014788950	1NWX2	920042.008	SCREW,CAP,HEXAGON H M10 X 40, 8.8..	1
32	PFOZZ	5340015338749	1NWX2	A48825.0100	BRACKET,ANGLE.....	1
33	PFOZZ	5340014841928	1NWX2	920125.006	CLAMP,LOOP.....	4
34	PFOZZ	5310014792607	1NWX2	4563	WASHER,FLAT M4 X 16 X 1.....	3
35	PFOZZ	5305014842003	1NWX2	920956.0002	SCREW,MACHINE M4 X 10.....	3

END OF FIGURE

8	10	12	14	16
9	11	13	15	17

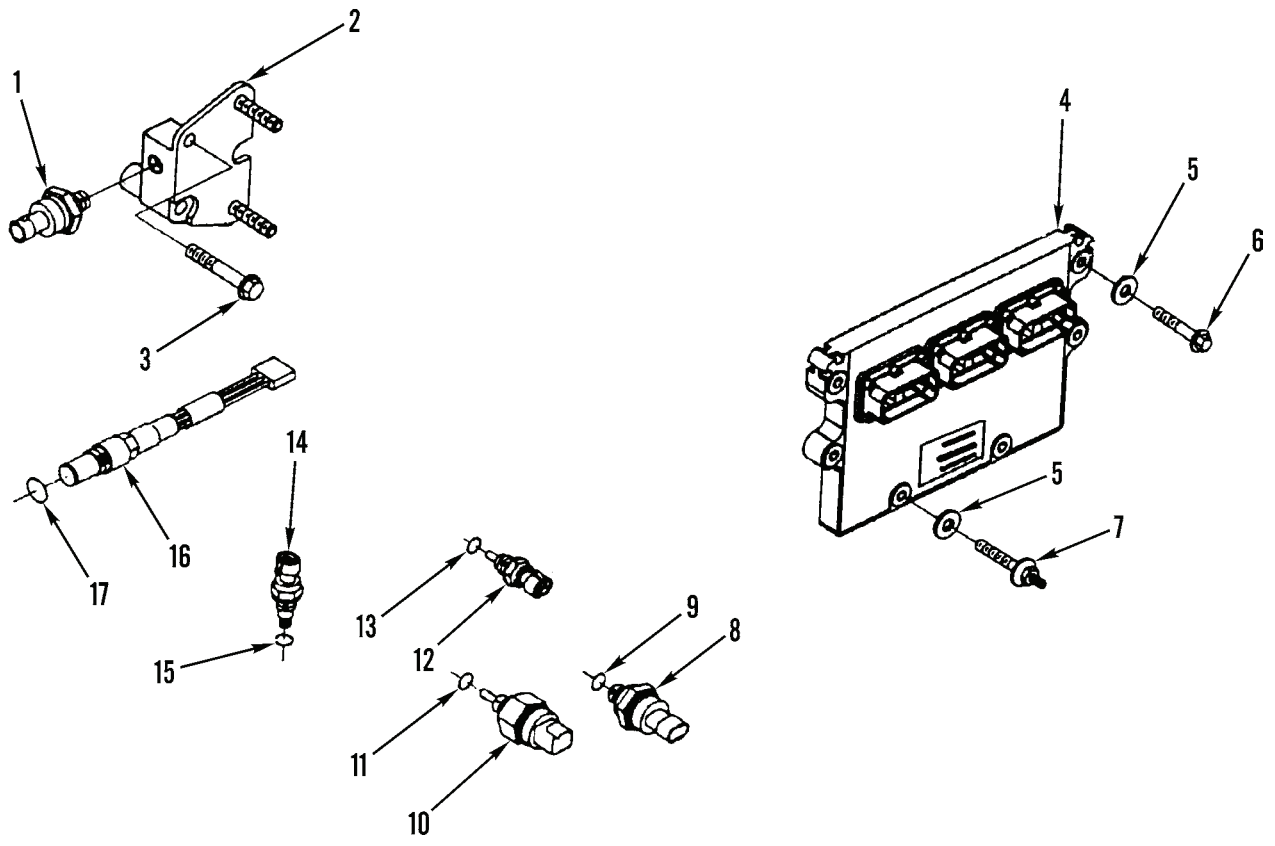

Figure 61. Engine Sensors and ECU

(1) ITEM NO	(2) SMR CODE	(3) NSN	(4) CAGEC	(5) PART NUMBER	(6) DESCRIPTION AND USABLE ON CODES(UOC)	(7) QTY
GROUP 0610 SENDING UNITS AND WARNING SWITCHES						
FIG. 61 ENGINE SENSORS AND ECU						
1	PFOZZ	6620015301201	15434	4076493	TRANSMITTER,PRESSUR.....	1
2	PFOZZ	5340015386843	15434	4059910	BRACKET,MOUNTING.....	1
3	PFOZZ	5306012881011	15434	3903112	BOLT,MACHINE.....	2
4	PFOZL	2990015475495	1NWY2	12J1358	REGULATOR-CONTROL,E ECU 794 & TCH SN >400.....	1
4	PFOZL	5998014871975	1NWY2	12J1171	ELECTRONIC COMPONEN ECU 794..... UOC:TCH	1
4	PFOZL	5998015505623	1NWY2	12J1386	ELECTRONIC COMPONEN ECU 794 ARMY SN ENDING IN R..... UOC:TCH	1
5	PFOZZ	5310010750991	15434	146161	WASHER,FLAT.....	6
6	PFOZZ	5305012715850	15434	3901445	SCREW,CAP,HEXAGON H.....	4
7	PFOZZ	5305014844730	15434	3161896	SCREW,CAP,HEXAGON H.....	2
8	PFOZZ	2990014886095	15434	4921493	SENSOR,MANIFOLD ABS.....	1
9	PCOZZ	5331014845873	15434	3330159	.O-RING.....	1
10	PFOZZ	2990014886088	15434	3417189	SENSOR,ENGINE COOLA TEMP.....	1
11	PCOZZ	5331014845873	15434	3330159	.O-RING.....	1
12	PFOZZ	6685014934279	15434	3865346	TRANSMITTER,TEMPERA.....	1
13	PCOZZ	5331013444226	15434	3037537	.O-RING.....	1
14	PFOZZ	2990014886092	15434	3085185	SENSOR,AIR CHARGED.....	1
15	PCOZZ	5331013444226	15434	3037537	.O-RING.....	1
16	PFOZZ	2990014886089	15434	3408503	SENSOR,EXHAUST VALV.....	1
17	PCOZZ	5331010728984	15434	3046201	.O-RING.....	1

END OF FIGURE

2	5	7
3	6	8

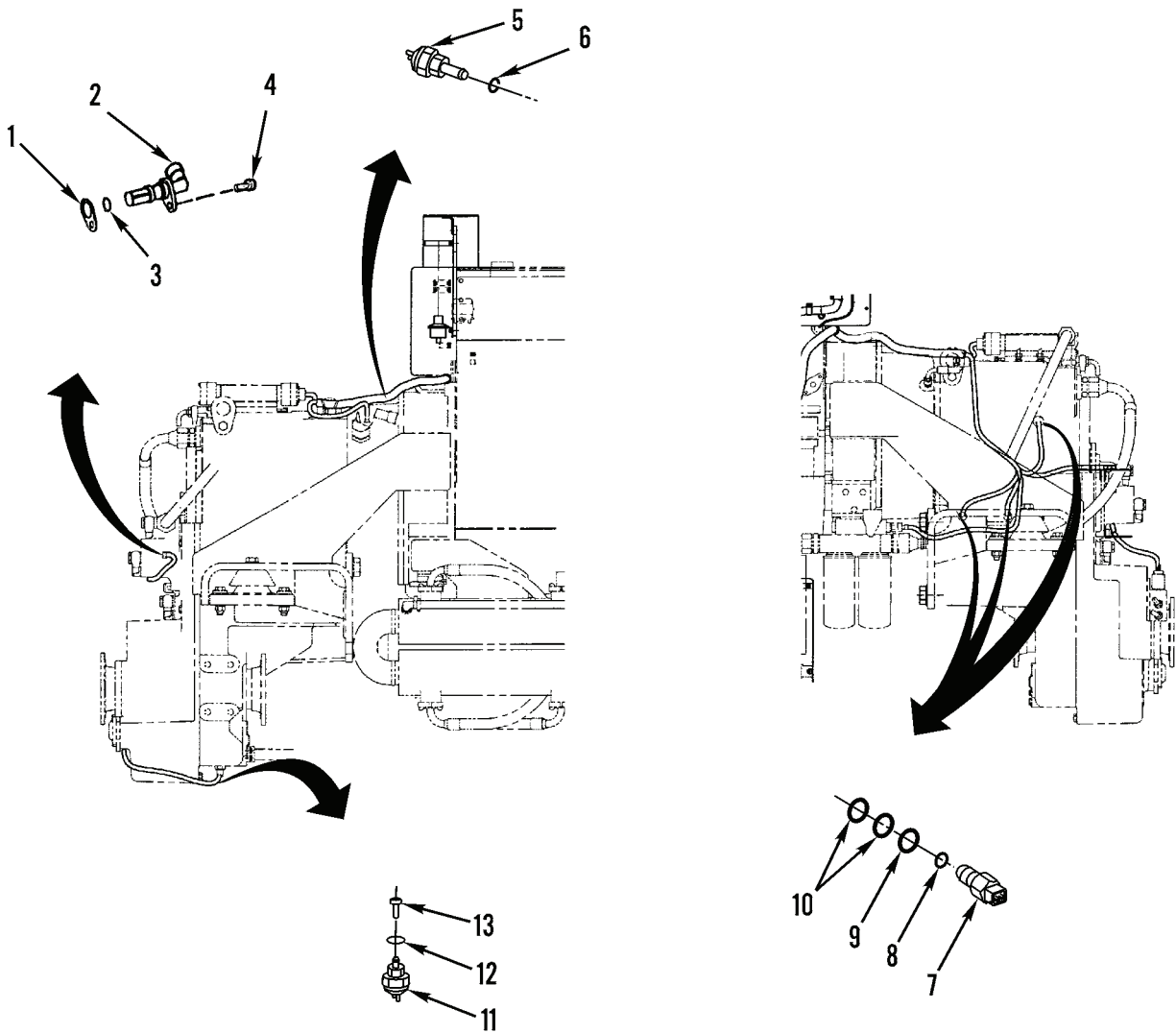

Figure 62. Transmission Sensors

434-0141

(1) ITEM NO	(2) SMR CODE	(3) NSN	(4) CAGEC	(5) PART NUMBER	(6) DESCRIPTION AND USABLE ON CODES(UOC)	(7) QTY
GROUP 0610 SENDING UNITS AND WARNING SWITCHES						
FIG. 62 TRANSMISSION SENSORS						
1	PFOZZ	3040014807241	1NWY2	923899.0243	PLATE,RETAINING,SHA.....	1
2	PFOZZ	5905014798355	1NWY2	923899.0079	RESISTOR,THERMAL SPEED SENSOR.....	1
3	PCOZZ	5331015343739	1NWY2	923899.0520	.O-RING.....	1
4	PFOZZ	5305014798909	1NWY2	923899.0244	SCREW,MACHINE.....	1
5	PFOZZ	6685015400484	1NWY2	923899.0058	TRANSMITTER,TEMPERA TEMPERATURE....	1
6	PCOZZ	5331015339237	1NWY2	923899.0506	.O-RING.....	1
7	PFOZZ	5905014798204	1NWY2	923899.0078	RESISTOR,THERMAL SPEED SENSOR.....	3
8	PCOZZ	5331014798931	1NWY2	923899.0232	.O-RING.....	3
9	PFOZZ	5365014799224	1NWY2	923899.0246	SHIM.....	2
10	PFOZZ	5365014799228	1NWY2	923899.0245	SHIM.....	4
11	PFOZZ	5930015337394	1NWY2	923899.0370	SWITCH,PRESSURE 2-4 WHEEL.....	1
12	PCOZZ	5331015338755	1NWY2	923899.0371	O-RING.....	1
13	PFOZZ	5315015341009	1NWY2	923899.0369	PIN,STRAIGHT,HEADED.....	1

END OF FIGURE

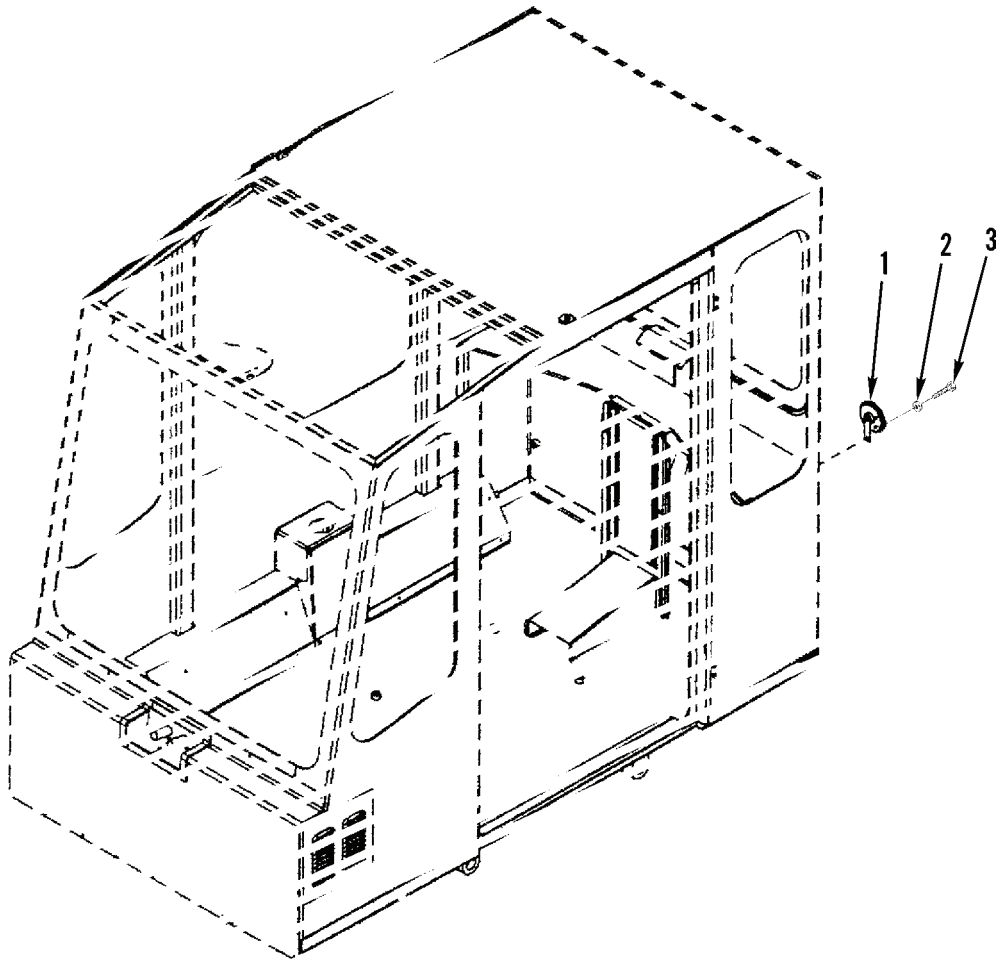

Figure 63. Horn Assembly

(1)	(2)	(3)	(4)	(5)	(6)	(7)
ITEM	SMR			PART		
NO	CODE	NSN	CAGEC	NUMBER	DESCRIPTION AND USABLE ON CODES(UOC)	QTY

GROUP 0611 HORN, SIREN

FIG. 63 HORN ASSEMBLY

1	PFOZZ	6350014841974	1NWY2	923872.0659	HORN,SIGNAL.....	1
2	PFOZZ	5310014843031	1NWY2	923899.0426	WASHER,FLAT M8.....	1
3	PFOZZ	5305014783709	1NWY2	920099.027	SCREW,CAP,HEXAGON H M8 X 20, 8.8...	1

END OF FIGURE

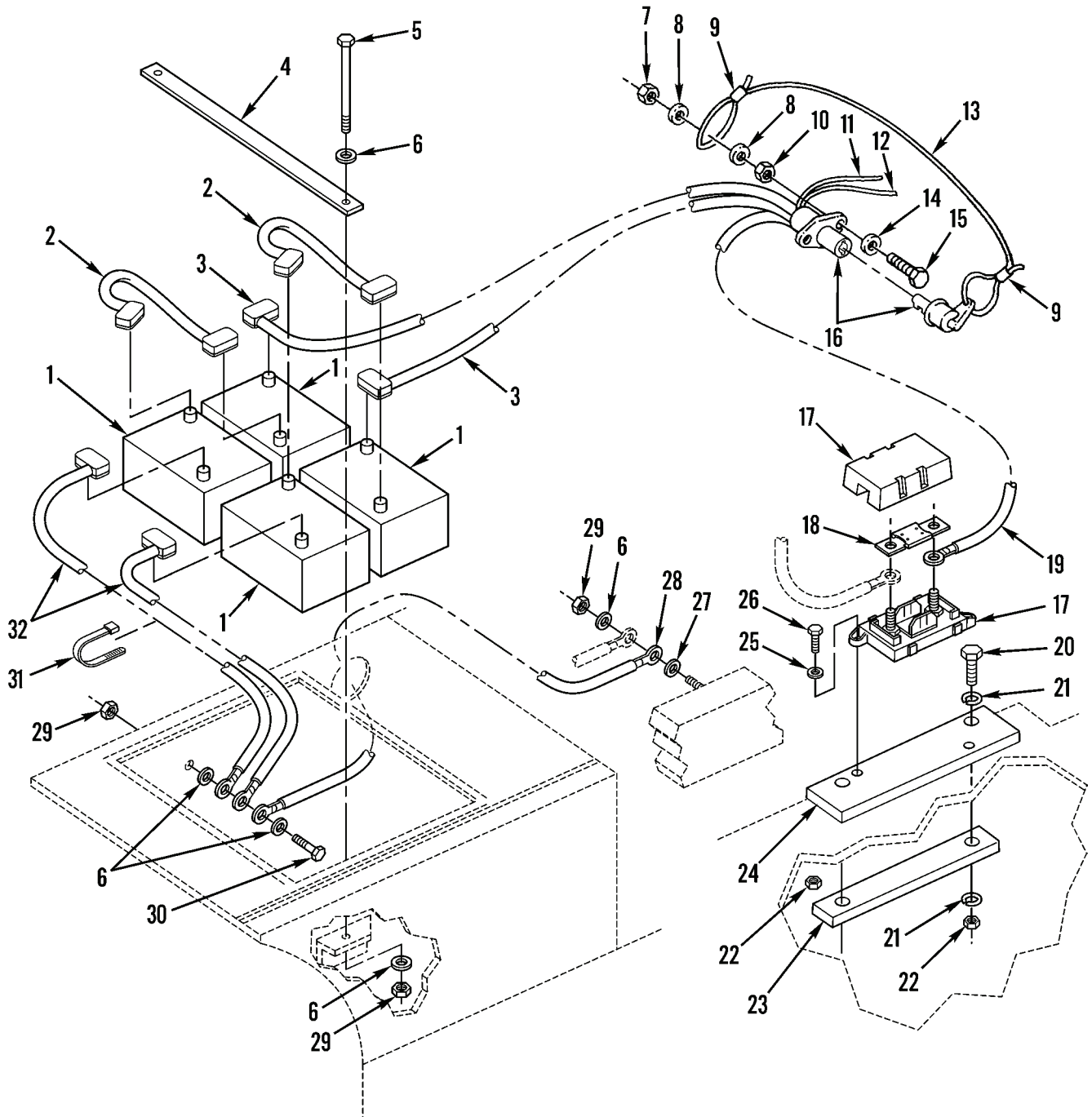

Figure 64. Batteries, Cables, and Master Battery Switch

434-0082

(1) ITEM NO	(2) SMR CODE	(3) NSN	(4) CAGEC	(5) PART NUMBER	(6) DESCRIPTION AND USABLE ON CODES(UOC)	(7) QTY
GROUP 0612 BATTERIES, STORAGE						
FIG. 64 BATTERIES, CABLES, AND MASTER BATTERY SWITCH						
1	PFOFZ	6140015480923	1NWY2	921797.0009	BATTERY,STORAGE.....	4
					UOC:TCH	
1	PFOFA		1NWY2	12J1297	BATTERY,STORAGE & TCH SN >400, HAWKER BATTERY.....	4
					UOC:JCH	
2	PFOZZ	6150014792589	1NWY2	A05530.0500	CABLE ASSEMBLY,SPEC NEG/POS.....	2
3	PFOZZ	6150014792580	1NWY2	A05531.0300	CABLE ASSEMBLY,SPEC POSITIVE.....	2
4	PFOZZ	5340014792606	1NWY2	A37013.0100	BRACKET,MOUNTING.....	2
5	PFOZZ	5305014792605	1NWY2	3100	SCREW,CAP,HEXAGON H.....	4
6	PFOZZ	5310014784605	1NWY2	98150	WASHER,FLAT.....	10
7	PFOZZ	5310014792610	1NWY2	920076.001	NUT,SELF-LOCKING,CL.....	2
8	PFOZZ	5310014843544	1NWY2	921014.0007	WASHER,FLAT.....	2
9	PFOZZ	4030014844095	1NWY2	922114.0010	SWAGING SLEEVE,WIRE.....	2
10	PFOZZ	5310014841920	1NWY2	98106	NUT,PLAIN,HEXAGON M5, 8.....	1
11	PFOZZ	6150014792557	1NWY2	A37546.0100	CABLE ASSEMBLY,SPEC EMERGENCY PUMP.	1
12	PFOZZ	6150014792518	1NWY2	A05532.1400	CABLE ASSEMBLY,SPEC MASTER SWITCH TO STARTER.....	1
13	PFOZZ	4010015339898	1NWY2	923899.0868	WIRE CORD.....	1
14	PFOZZ	5310015385894	1NWY2	920098.011	WASHER,FLAT.....	2
15	PFOZZ	5305014792612	1NWY2	920100.047	SCREW,CAP,HEXAGON H.....	2
16	PFOZZ	5930014792226	1NWY2	920857.0002	SWITCH,TOGGLE.....	1
17	PFOZZ	5920015402983	1NWY2	921577.0022	FUSE BOX USED ON ARMY SN ENDING IN R & TCH SN >400.....	1
18	PFOZZ	5920015402985	1NWY2	920730.0025	FUSE,CARTRIDGE USED ON ARMY SN ENDING IN R & TCH SN >400 FUSE TO MASTER SWITCH.....	1
19	PFOZZ	6150015397025	1NWY2	A48670.0100	LEAD,ELECTRICAL USED ON ARMY SERIAL # ENDING IN R & TCH SN >400..	1
20	PFOZZ	5305014784752	1NWY2	3073	SCREW,CAP,HEXAGON H USED ON ARMY SN ENDING IN R M8 X 35, 8.8.....	2
22	PFOZZ		1NWY2	12J1209	PLATE,MOUNTING USED ON ARMY SN ENDING IN R.....	1
22	PFOZZ	5310014784758	1NWY2	920076.002	NUT,SELF-LOCKING,HE & TCH SN >400, M6, 8.....	2
					UOC:JCH	
22	PFOZZ	5310014784757	1NWY2	920076.003	NUT,SELF-LOCKING,HE USED ON ARMY SN ENDING IN R.....	2
					UOC:TCH	
24	PFOZZ		1NWY2	12J1210	PLATE,MOUNTING USED ON ARMY SN ENDING IN R.....	1
25	PFOZZ	5310014784631	1NWY2	98151	WASHER,FLAT.....	6
26	PFOZZ	5305014792615	1NWY2	99024	SCREW,CAP,HEXAGON H USED ON JCH, TCH, & TCH SN >400.....	2
26	PFOZZ	5305014783755	1NWY2	920099.024	SCREW,CAP,HEXAGON H M6 X 16, 8.8...	2

(1) ITEM NO	(2) SMR CODE	(3) NSN	(4) CAGEC	(5) PART NUMBER	(6) DESCRIPTION AND USABLE ON CODES(UOC)	(7) QTY
27	PFOZZ	5310014784632	1NWY2	920098.009	WASHER,FLAT M13 X 24..... UOC:JCH	8
28	PFOZZ	6150014792573	1NWY2	A05532.0200	CABLE ASSEMBLY,SPEC BATTERY BOX TO FRAME GROUND.....	1
29	PFOZZ	5310014784759	1NWY2	5957	NUT,SELF-LOCKING,HE M10, 8 HEXAGON.	6
30	PFOZZ	5305015397365	1NWY2	3092	SCREW,CAP,HEXAGON H.....	1
31	PFOZZ	5340014841924	1NWY2	920518.0006	STRAP,RETAINING & TCH SN >400..... UOC:JCH	6
32	PFOZZ	6150014792584	1NWY2	A05357.0100	CABLE ASSEMBLY,SPEC BATTERY TO BATTERY BOX GROUND.....	2

END OF FIGURE

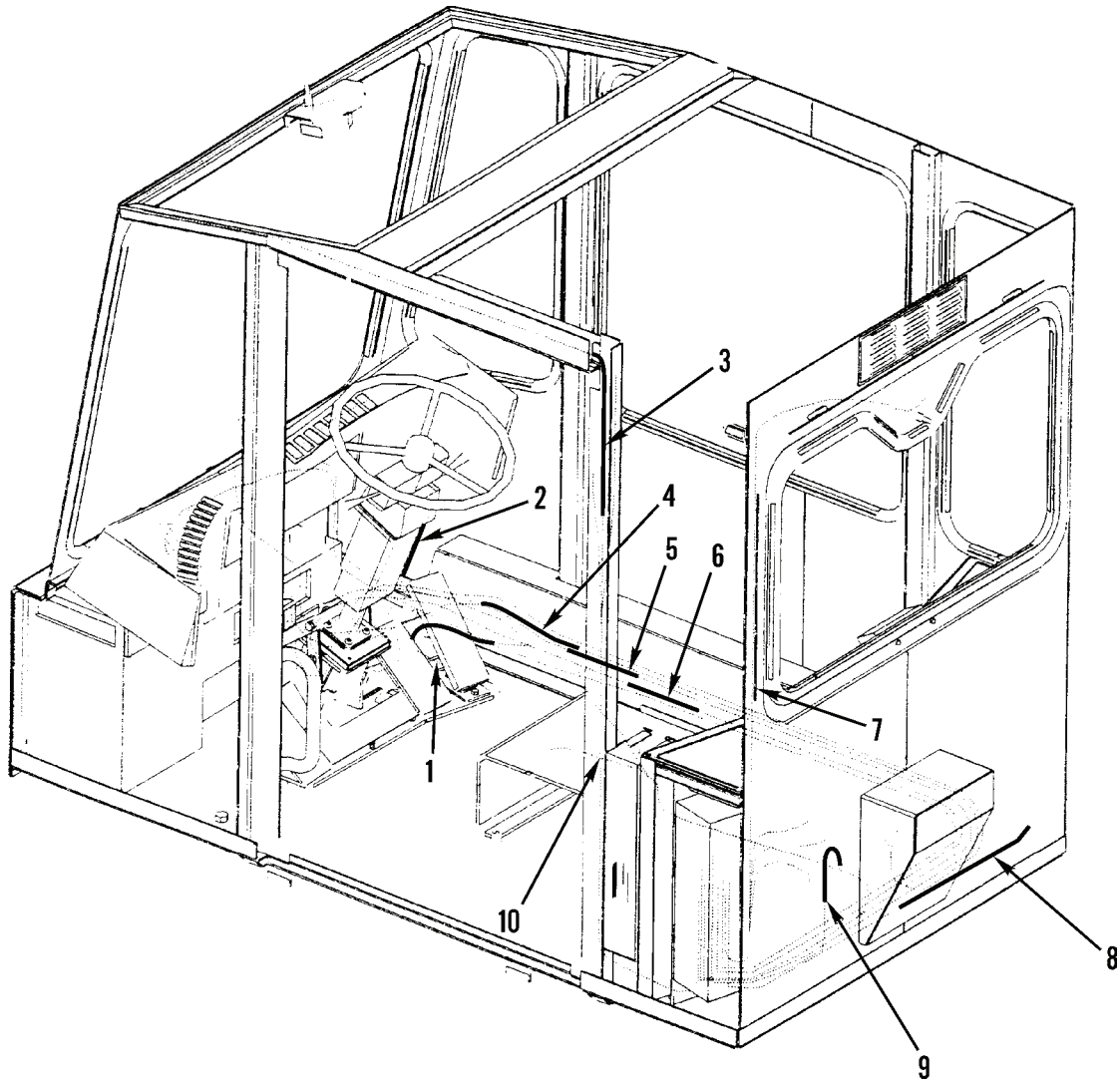

Figure 65. Cab Harnesses

(1) ITEM NO	(2) SMR CODE	(3) NSN	(4) CAGEC	(5) PART NUMBER	(6) DESCRIPTION AND USABLE ON CODES(UOC)	(7) QTY
GROUP 0613 HULL OR CHASSIS WIRING HARNESS						
FIG. 65 CAB HARNESSES						
1	PFOZZ	3040014792317	1NWX2	923899.0190	PEDAL,CONTROL (FOOT THROTTLE).....	1
2	PFOZA	6150014792251	1NWX2	923899.0191	CABLE ASSEMBLY,SPEC (STEERING).....	1
3	PFOZZ	6150014792271	1NWX2	923899.0188	CABLE ASSEMBLY,SPEC (DOME LIGHT)...	1
4	PFOZZ	6150014843418	1NWX2	923899.0467	CABLE ASSEMBLY,POWE (STEERING).....	1
5	PFOZZ	6150014792264	1NWX2	923899.0187	CABLE ASSEMBLY,SPEC (FRONT WIPER)..	1
6	PFOZZ	6150014792261	1NWX2	923899.0183	CABLE ASSEMBLY,SPEC (FRONT INSTRUMENT PANEL).....	1
7	PFOZZ	6150014792279	1NWX2	923899.0189	CABLE ASSEMBLY,SPEC (REAR WIPER)...	1
8	PFOZZ	6150014843407	1NWX2	923899.0571	CABLE ASSEMBLY,SPEC (REAR FAN).....	1
9	PFOZZ	6685014843423	1NWX2	A37725.0200	SENSOR,AMBIENT TEMP (AMBIENT TEMP SENSOR).....	1
10	PFOZZ	6350014859700	1NWX2	923899.0661	CONTROL,ALARM (SEAT BUZZER).....	1

END OF FIGURE

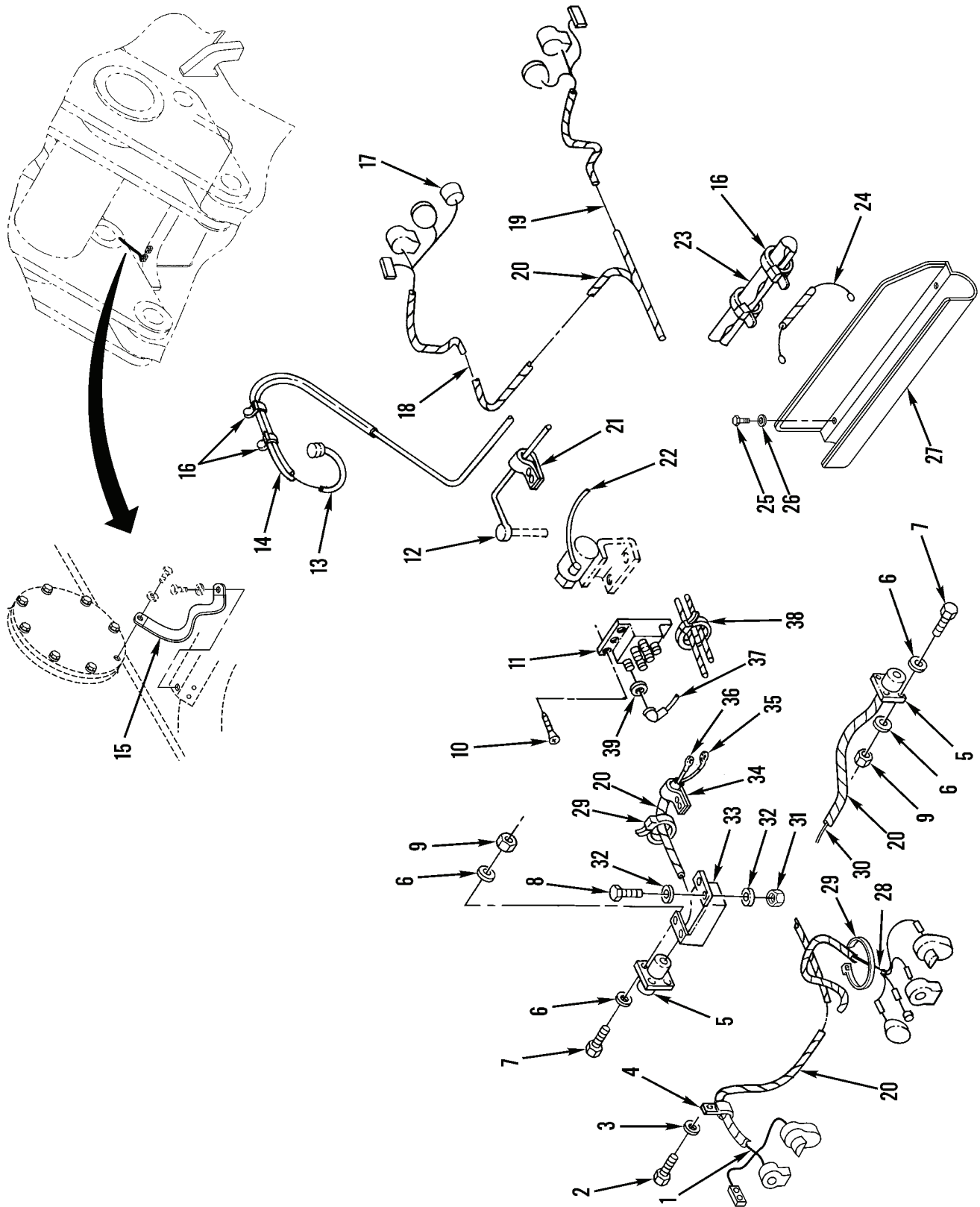

Figure 66. Chassis Harnesses (Sheet 1 of 2)

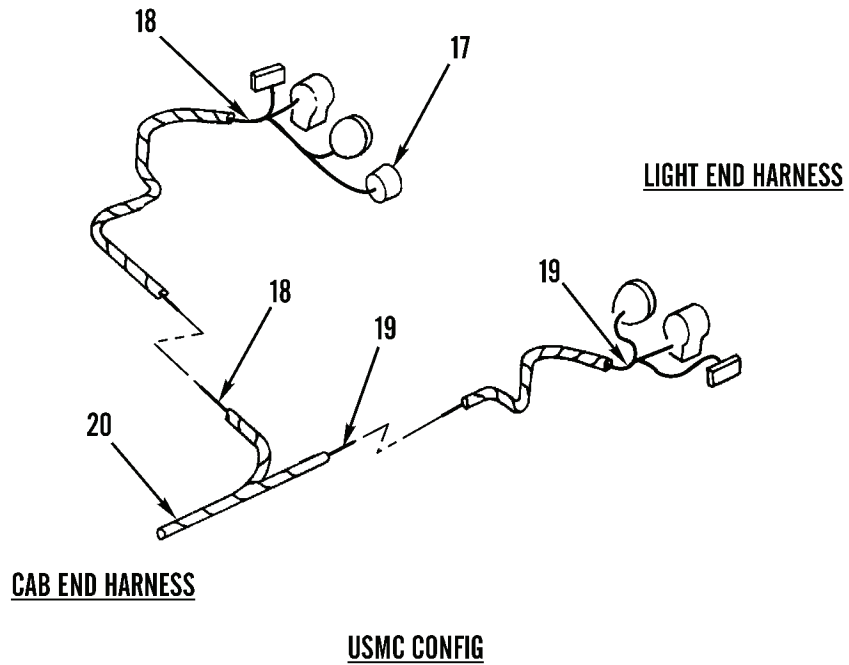
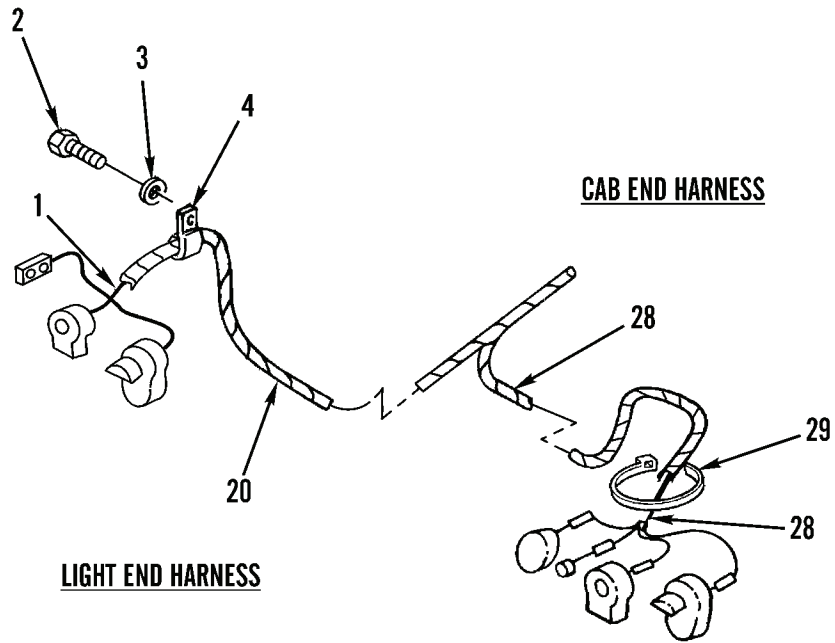

Figure 66. Chassis Harnesses (Sheet 2 of 2)

(1) ITEM NO	(2) SMR CODE	(3) NSN	(4) CAGEC	(5) PART NUMBER	(6) DESCRIPTION AND USABLE ON CODES(UOC)	(7) QTY
GROUP 0613 HULL OR CHASSIS WIRING HARNESS						
FIG. 66 CHASSIS HARNESSES (PART 1)						
1	PPFZZ	6145015395404	1NWX2	A48685.0100	WIRE,ELECTRICAL RIGHT FRONT (LIGHT END OF HARNESS) & TCH SN >400..... UOC:JCH	1
1	PPFZZ	6150014792533	1NWX2	A37253.0100	CABLE ASSEMBLY,SPEC RIGHT FRONT PART OF KIT P/N 14J1071..... UOC:TCH	1
1	PPFZZ	6150015401928	1NWX2	12J1384	WIRING HARNESS,BRAN RIGHT FRONT, ARMY SN ENDING IN R..... UOC:TCH	1
1	PPFZZ	6150015384366	1NWX2	A48684.0100	CABLE ASSEMBLY,SPEC RIGHT FRONT (CAB END OF HARNESS) & TCH SN >400.. UOC:JCH	1
2	PPFZZ	5305014842003	1NWX2	920956.0002	SCREW,MACHINE (QTY OF 10 INCLUDED IN EACH KIT) PART OF KIT P/N 14J1071 PART OF KIT P/N 14J1072 PART OF KIT P/N 14J1073 PART OF KIT P/N 14J1074	42
3	PPFZZ	5310014792607	1NWX2	4563	WASHER,FLAT (QTY OF 10 INCLUDED IN EACH KIT) M4 X 16 X 1 PART OF KIT P/N 14J1071 PART OF KIT P/N 14J1072 PART OF KIT P/N 14J1073 PART OF KIT P/N 14J1074.....	46
4	PPFZZ	5340014842004	1NWX2	95023	CLAMP,LOOP (QTY OF 10 INCLUDED IN EACH KIT) PART OF KIT P/N 14J1071 PART OF KIT P/N 14J1072 PART OF KIT P/N 14J1073 PART OF KIT P/N 14J1074.	46
5	PPFZZ	5935014792222	1NWX2	923183.0004	CONNECTOR,RECEPTACL.....	2
6	PPFZZ	5310014792607	1NWX2	4563	WASHER,FLAT M4 X 16 X 1.....	16
7	PPFZZ	5305014792612	1NWX2	920100.047	SCREW,CAP,HEXAGON H M5 X 25, 4.8...	8
8	PPFZZ	5305014783758	1NWX2	920099.061	SCREW,CAP,HEXAGON H M8 X 25, 8.8...	4
9	PPFZZ	5310014792610	1NWX2	920076.001	NUT,SELF-LOCKING,CL M5, 8.....	8
10	PPFZZ	5305014792615	1NWX2	99024	SCREW,CAP,HEXAGON H M5 X 12, 4.8...	6
11	PPFZZ	5925014794984	1NWX2	923290.0028	CIRCUIT BREAKER.....	3
12	PPFZZ	6680014795496	1NWX2	A37732.0100	TRANSMITTER,LIQUID FUEL LEVEL.....	1
13	PPFZZ	6150014795498	1NWX2	A37256.0100	CABLE ASSEMBLY,SPEC.....	1
14	PPFZZ	5970014843058	1NWX2	A39348.0100	INSULATION SLEEVING.....	1
15	PFOZZ	6150015423395	1NWX2	921058.0001	LEAD,ELECTRICAL GROUND STRAP & TCH SN >400..... UOC:JCH	1
16	PFOZZ	5340014785621	1NWX2	923610.0001	STRAP,RETAINING.....	11
17	PFOZZ	6350014792616	1NWX2	A39309.0100	ALARM,BACK-UP,VEHIC.....	1
18	PPFZZ	6150015395419	1NWX2	A48691.0100	CABLE ASSEMBLY,SPEC RIGHT REAR LIGHTS (LIGHT END OF HARNESS) & TCH SN >400..... UOC:JCH	1

(1) ITEM NO	(2) SMR CODE	(3) NSN	(4) CAGEC	(5) PART NUMBER	(6) DESCRIPTION AND USABLE ON CODES(UOC)	(7) QTY
18	PFFZZ	6150014792516	1NWX2	A37255.0100	CABLE ASSEMBLY,SPEC RIGHT REAR LIGHTS (COMP. 1 PC HARNESS) PART OF KIT P/N 14J1074..... UOC:TCH	1
18	PFFZZ	6150015384391	1NWX2	A48690.0100	CABLE ASSEMBLY,SPEC RIGHT REAR LIGHTS (CAB END OF HARNESS) & TCH SN >400..... UOC:JCH	1
19	PFFZZ	6145015401959	1NWX2	A48689.0100	CABLE,SPECIAL PURPO LEFT REAR (LIGHT END OF HARNESS) & TCH SN >400 UOC:JCH	1
19	PFFZZ	6150014792528	1NWX2	A37254.0100	CABLE ASSEMBLY,SPEC LEFT REAR (COMP 1 PC HARNESS) PART OF KIT P/N 14J1073..... UOC:TCH	1
19	PFFZZ	6150015384395	1NWX2	A48688.0100	CABLE ASSEMBLY,SPEC LEFT REAR & TCH SN >400..... UOC:JCH	1
20	PFOZZ	5970014794060	1NWX2	923899.0873	INSULATION SLEEVING.....	4
21	PFFZZ	5340014841928	1NWX2	920125.006	CLAMP,LOOP.....	2
22	PFFZZ	6150014792562	1NWX2	A37257.0200	CABLE ASSEMBLY,SPEC AUXILIARY PUMP SOLENOID COIL TO GROUND.....	1
23	PFFZZ	5970014843063	1NWX2	A39348.0200	INSULATION SLEEVING.....	1
24	PFOZZ	6150014843081	1NWX2	A05532.1500	CABLE ASSEMBLY,SPEC STARTER TO FRAME GROUND.....	1
25	PFOZZ	5305014783709	1NWX2	920099.027	SCREW,CAP,HEXAGON H M6, 8 X 20, 8.8	2
26	PFOZZ	5310014844637	1NWX2	920165.003	WASHER,FLAT M8, 4 X 26.....	2
27	PFOZZ	5340014843413	1NWX2	A15003.0100	BRACKET,MOUNTING.....	1
28	PFFZZ	6145015401960	1NWX2	A48683.0100	CABLE,SPECIAL PURPO LEFT FRONT & TCH SN >400..... UOC:JCH	1
28	PFFZZ	6150014792536	1NWX2	A37252.0100	CABLE ASSEMBLY,SPEC LEFT FRONT PART OF KIT P/N 14J1071..... UOC:TCH	1
28	PFFZZ	6150015401938	1NWX2	12J1385	CABLE,SPECIAL PURPO LEFT FRONT.....	1
28	PFFZZ	6150015384397	1NWX2	A48682.0100	CABLE ASSEMBLY,SPEC LEFT FRONT & TCH SN >400..... UOC:JCH	1
29	PFFZZ	5340014841924	1NWX2	920518.0006	STRAP,RETAINING..... UOC:TCH	24
29	PFFZZ	5340014841924	1NWX2	920518.0006	STRAP,RETAINING & TCH SN >400..... UOC:JCH	14
30	PFOZZ	6150015421719	1NWX2	A48702.0200	LEAD,ELECTRICAL LEFT SLAVE RECEPTACLE GROUND.....	1
31	PFFZZ	5310014784757	1NWX2	920076.003	NUT,SELF-LOCKING,HE M8, 8 HEXAGON..	4
32	PFFZZ	5310014784760	1NWX2	920098.025	WASHER,FLAT M8.4 X 16.....	8
33	PFFZZ	5340014842000	1NWX2	A39267.0100	BRACKET,MOUNTING.....	1
34	PFFZZ	5340014802886	1NWX2	920125.009	CLAMP,LOOP & TCH SN >400..... UOC:JCH	1

(1) ITEM NO	(2) SMR CODE	(3) NSN	(4) CAGEC	(5) PART NUMBER	(6) DESCRIPTION AND USABLE ON CODES(UOC)	(7) QTY
35	PFFZZ	6150014798575	1NWY2	A37547.0200	CABLE,POWER,ELECTRI SLAVE RECEPTACLE,RIGHT SIDE..... UOC:TCH	2
35	PFFZZ	6150015384379	1NWY2	A48708.0100	CABLE,SLAVE START,R SLAVE RECEPTACLE,RIGHT SIDE & TCH SN >400. UOC:JCH	1
36	PFFZZ	6150014792565	1NWY2	A37547.0100	CABLE ASSEMBLY,SPEC SLAVE RECEPTACLE,LEFT SIDE..... UOC:TCH	1
36	PFFZZ	6150015384372	1NWY2	A48702.0100	CABLE,SLAVE START,L SLAVE RECEPTACLE,LEFT SIDE & TCH SN >400.. UOC:JCH	1
37	PFFZZ	6150014792521	1NWY2	A37257.0100	CABLE ASSEMBLY,SPEC AUXILIARY PUMP SOLENOID SUPPLY.....	1
38	PFOZZ	5340014841923	1NWY2	920518.0005	STRAP,RETAINING.....	100
39	PFFZZ	5340014797769	1NWY2	A38388.0100	PLATE,MOUNTING.....	3

END OF FIGURE

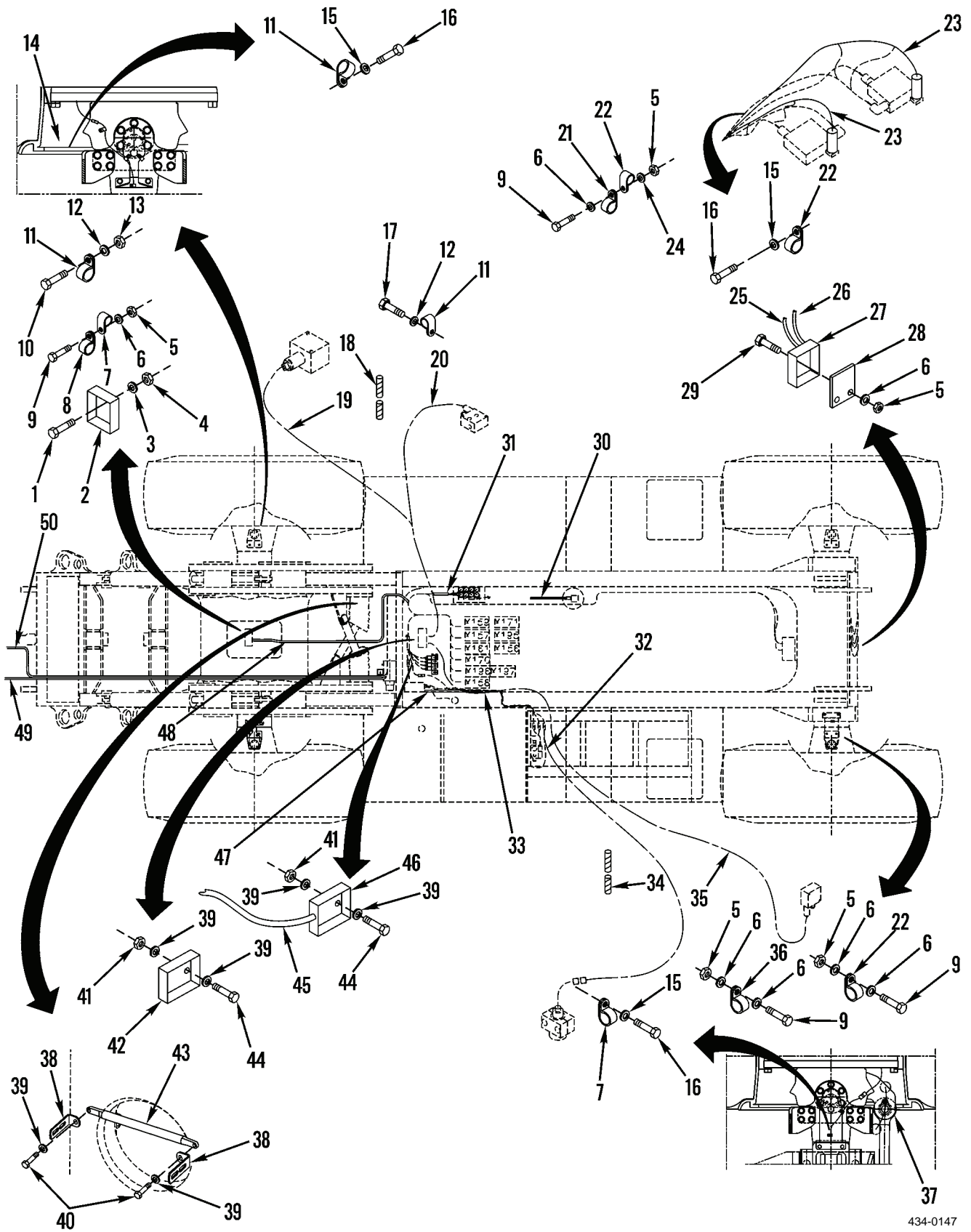

Figure 67. Chassis Harnesses (Part 2)

434-0147

(1) ITEM NO	(2) SMR CODE	(3) NSN	(4) CAGEC	(5) PART NUMBER	(6) DESCRIPTION AND USABLE ON CODES(UOC)	(7) QTY
GROUP 0613 HULL OR CHASSIS WIRING HARNESS						
FIG. 67 CHASSIS HARNESSSES (PART 2)						
1	PFOZZ	5306014843490	1NWX2	119	BOLT,MACHINE M4 X 19, 4.8.....	4
2	PPFZZ	5940015387910	1NWX2	923276.0049	TERMINAL BOX-X192.....	1
3	PFOZA	5310014788949	1NWX2	920098.003	WASHER,FLAT M4.3 X 9.....	4
4	PFOZZ	5310014793364	1NWX2	920076.014	NUT,SELF-LOCKING,HE M4, 8.....	4
5	PFOZZ	5310014784758	1NWX2	920076.002	NUT,SELF-LOCKING,HE M6, 8 HEXAGON..	12
6	PFOZZ	5310014784631	1NWX2	98151	WASHER,FLAT M6.4 X 12.....	18
7	PFOZZ	5340014842004	1NWX2	95023	CLAMP,LOOP.....	3
8	PFOZZ	5340014843414	1NWX2	95046	CLAMP,LOOP.....	1
9	PFOZZ	5305014784753	1NWX2	3065	SCREW,CAP,HEXAGON H M6 X 25, 8.8...	8
10	PFOZZ	5305015385896	1NWX2	920100.233	SCREW,CAP,HEXAGON H M5 X 20, 4.8...	2
11	PFOZZ	5340014841928	1NWX2	920125.006	CLAMP,LOOP.....	9
12	PFOZZ	5310014792607	1NWX2	4563	WASHER,FLAT M4 X 16 X 1.....	8
13	PFOZZ	5310014792610	1NWX2	920076.001	NUT,SELF-LOCKING,CL M5, 8.....	2
14	PPFZZ	6150014849749	1NWX2	A36565.0600	CABLE ASSEMBLY,SPEC X168,BRAKE COOLING.....	1
15	PPFZZ	5310014792607	1NWX2	4563	WASHER,FLAT M4 X 16 X 1.....	9
16	PFOZZ	5305014842003	1NWX2	920956.0002	SCREW,MACHINE M4 X 10.....	9
17	PFOZZ	5305014792615	1NWX2	99024	SCREW,CAP,HEXAGON H M5 X 12, 4.8...	4
18	PFOZZ	5975015389204	1NWX2	923899.0874	PROTECTOR,ELECTRICA.....	3
19	PPFZZ	6150014795503	1NWX2	A36564.0200	CABLE ASSEMBLY,SPEC X198,BOOM FOLD, SOLENOID.....	1
20	PPFZZ	6150014849725	1NWX2	A36564.0500	CABLE ASSEMBLY,SPEC X168,BRAKE COOL,REAR SOLENOID.....	1
21	PFOZZ	5340014802886	1NWX2	920125.009	CLAMP,LOOP.....	4
22	PFOZZ	5340014793362	1NWX2	920125.018	CLAMP,LOOP.....	6
23	PPFZZ	6150014792545	1NWX2	A36564.0100	CABLE ASSEMBLY,SPEC X167,BLOCKING VALVE,SOLENOID.....	2
24	PFOZZ	5310014843385	1NWX2	80	WASHER,FLAT SRKB 7 X 28 X 2.....	4
25	PPFZZ	6150014792556	1NWX2	A37549.0200	CABLE ASSEMBLY,SPEC X171 & X167, STEERING SENSORS,FRONT.....	1
26	PPFZZ	6150014792546	1NWX2	A37548.0100	CABLE ASSEMBLY,SPEC X159 TO X167, BLOCKING VALVE,PRESSURE SENSOR.....	1
27	PPFZZ	5940015387931	1NWX2	923276.0048	TERMINAL BOX-X167.....	1
28	PFOZZ	5340014792685	1NWX2	A36997.0100	PLATE,MOUNTING.....	1
29	PPFZZ	5305014792689	1NWX2	920100.064	SCREW,CAP,HEXAGON H M6 X 30, 4.8...	4
30	PPFZZ	6150014792526	1NWX2	A36558.0100	CABLE ASSEMBLY,SPEC X158,SERVO SOLENOIDS.....	1
31	PPFZZ	6150014792523	1NWX2	A36559.0100	CABLE ASSEMBLY,SPEC X196 & X197, STEERING SOLENOID.....	1
32	PPFZZ	6150014792540	1NWX2	A36565.0100	CABLE ASSEMBLY,SPEC X198,FORDING SWITCH.....	1
33	PPFZZ	6150014792538	1NWX2	A36565.0200	CABLE ASSEMBLY,SPEC X198,HYDRAULIC TANK TEMPERATURE.....	1
34	PFOZZ	5970014794060	1NWX2	923899.0873	INSULATION SLEEVING.....	3
35	PPFZZ	6150014849720	1NWX2	A36564.0400	CABLE ASSEMBLY,SPEC X168,BRAKE COOLING,FRONT SOLENOID.....	1

(1) ITEM NO	(2) SMR CODE	(3) NSN	(4) CAGEC	(5) PART NUMBER	(6) DESCRIPTION AND USABLE ON CODES(UOC)	(7) QTY
36	PFOZZ	5340014795875	1NWY2	95047	CLAMP, LOOP.....	1
37	PFFZZ	6150014849727	1NWY2	A36565.0500	CABLE ASSEMBLY, SPEC X198, BRAKE COOL, FRONT WHEEL TEMPERATURE SENSOR.	1
38	PFOZZ	5340014789233	1NWY2	5219	BRACKET, MOUNTING & TCH SN >400..... UOC: JCH	1
39	PFOZZ	5310014784760	1NWY2	920098.025	WASHER, FLAT M8.4 X 16.....	22
40	PFOZZ	5305014784751	1NWY2	920099.065	SCREW, CAP, HEXAGON H M8 X 30, 8.8...	2
41	PFOZZ	5310014784757	1NWY2	920076.003	NUT, SELF-LOCKING, HE M8, 8 HEXAGON..	8
42	PFFZZ	5940015387944	1NWY2	923276.0050	TERMINAL BOX-X168.....	1
43	PFOZZ	4710015405399	1NWY2	A48633.0100	TUBE, METALLIC & TCH SN >400..... UOC: JCH	1
44	PFOZZ	5305014783758	1NWY2	920099.061	SCREW, CAP, HEXAGON H M8 X 25, 8.8...	8
45	XDFZZ		1NWY2	A37548.0300	CABLE ASSEMBLY, SPEC X195 TO X198, FILTER INDICATOR, CAB PROXIMITY.....	1
46	PFOZZ	5940014794135	1NWY2	923276.0029	TERMINAL BOX X-19801N.....	1
					UOC: TCH	
46	PFOZZ	5940015387937	1NWY2	923276.0046	TERMINAL BOX X-19801N & TCH SN >400 UOC: JCH	1
47	PFFZZ	6150014886159	1NWY2	A37548.0400	CABLE ASSEMBLY, SPEC X156 TO X168, BRAKE COOLING, TEMPERATURE SOLENOID..	1
48	PFFZZ	6150014792552	1NWY2	A37549.0100	CABLE ASSEMBLY, SPEC X170 TO X192, REAR STEERING SENSORS.....	1
49	PFFZZ	6150014792550	1NWY2	A34843.0100	CABLE ASSEMBLY, SPEC X161 TO X185, BOOM SERVO.....	1
50	PFFZZ	6150014792549	1NWY2	A37548.0200	CABLE ASSEMBLY, SPEC X157 TO X169, BOOM ANGLE/EXTENSION.....	1

END OF FIGURE

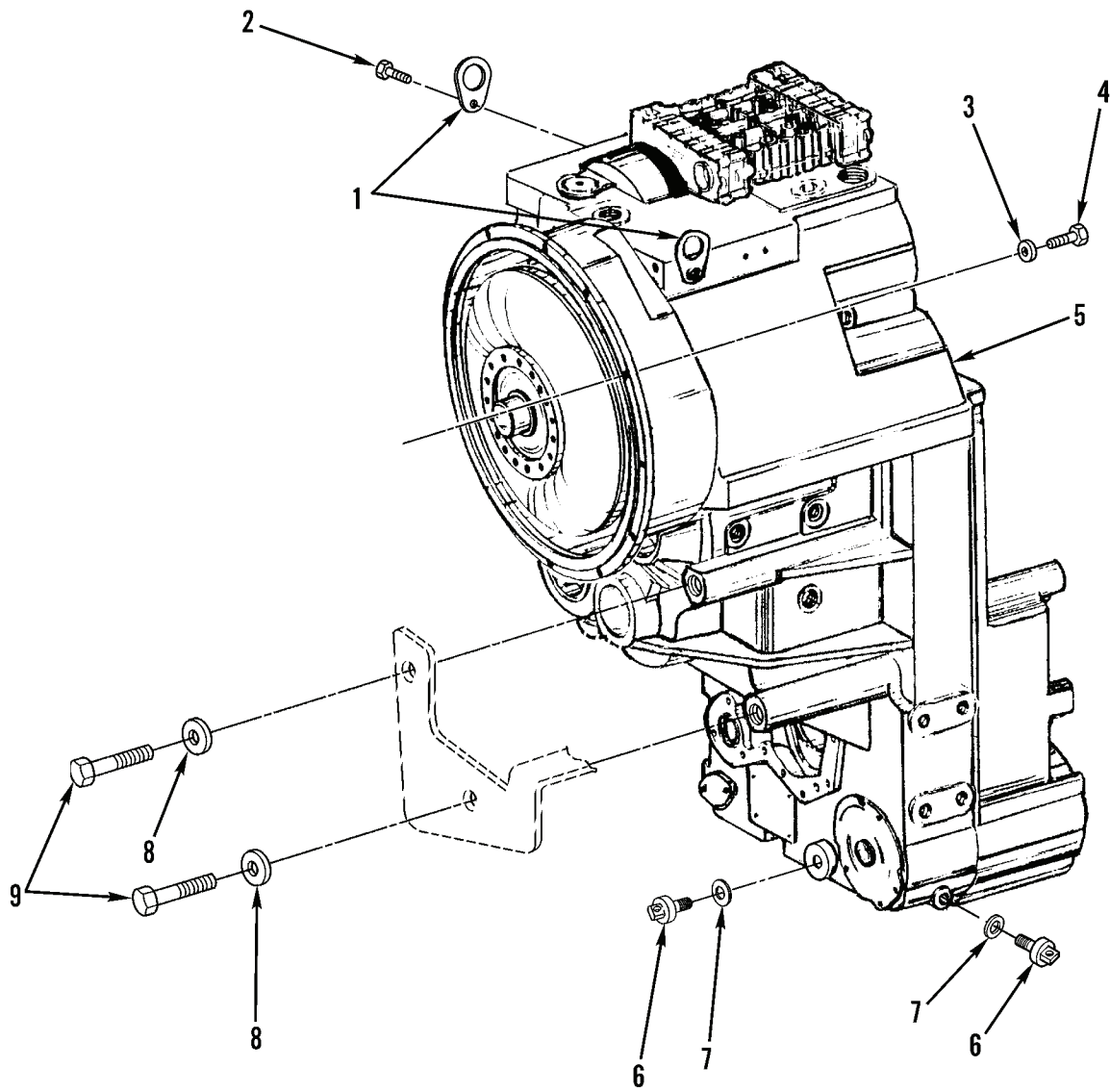

Figure 68. Transmission Assembly

(1) ITEM NO	(2) SMR CODE	(3) NSN	(4) CAGEC	(5) PART NUMBER	(6) DESCRIPTION AND USABLE ON CODES(UOC)	(7) QTY
GROUP 07 TRANSMISSION						
GROUP 0700 TRANSMISSION ASSEMBLY						
FIG. 68 TRANSMISSION ASSEMBLY						
1	PFFZZ	5340014802905	1NWX2	923899.0082	PAD EYE LIFT BRACKET.....	2
2	PFFZZ	5305014798565	1NWX2	923899.0083	SCREW,MACHINE M16 X 25, 8.8.....	2
3	PFFZZ	5310015099165	1NWX2	920771.0003	WASHER,LOCK M5 X 21.....	12
4	PFFZZ	5305014795884	1NWX2	920803.0078	SCREW,MACHINE 7/16 X 1.5, 8.8.....	12
5	PFFLL	2520015140890	1NWX2	923892.0006	TRANSMISSION,MECHAN NEW.....	1
5	PFFLL	2520015505624	1NWX2	12J1336	TRANSMISSION,MECHAN REMANUFACTURED.	1
UOC:TCH						
6	PFOZZ	5365015145509	1NWX2	923899.0076	PLUG,MACHINE THREAD.....	2
7	PCOZZ	5331014798543	1NWX2	923899.0077	O-RING.....	2
8	PFFZZ	5310014792884	1NWX2	923657.0009	WASHER,LOCK M30.....	4
9	PFFZZ	5305014792879	1NWX2	920373.012	SCREW,CAP,HEXAGON H M30 X 80, 8.8..	4

END OF FIGURE

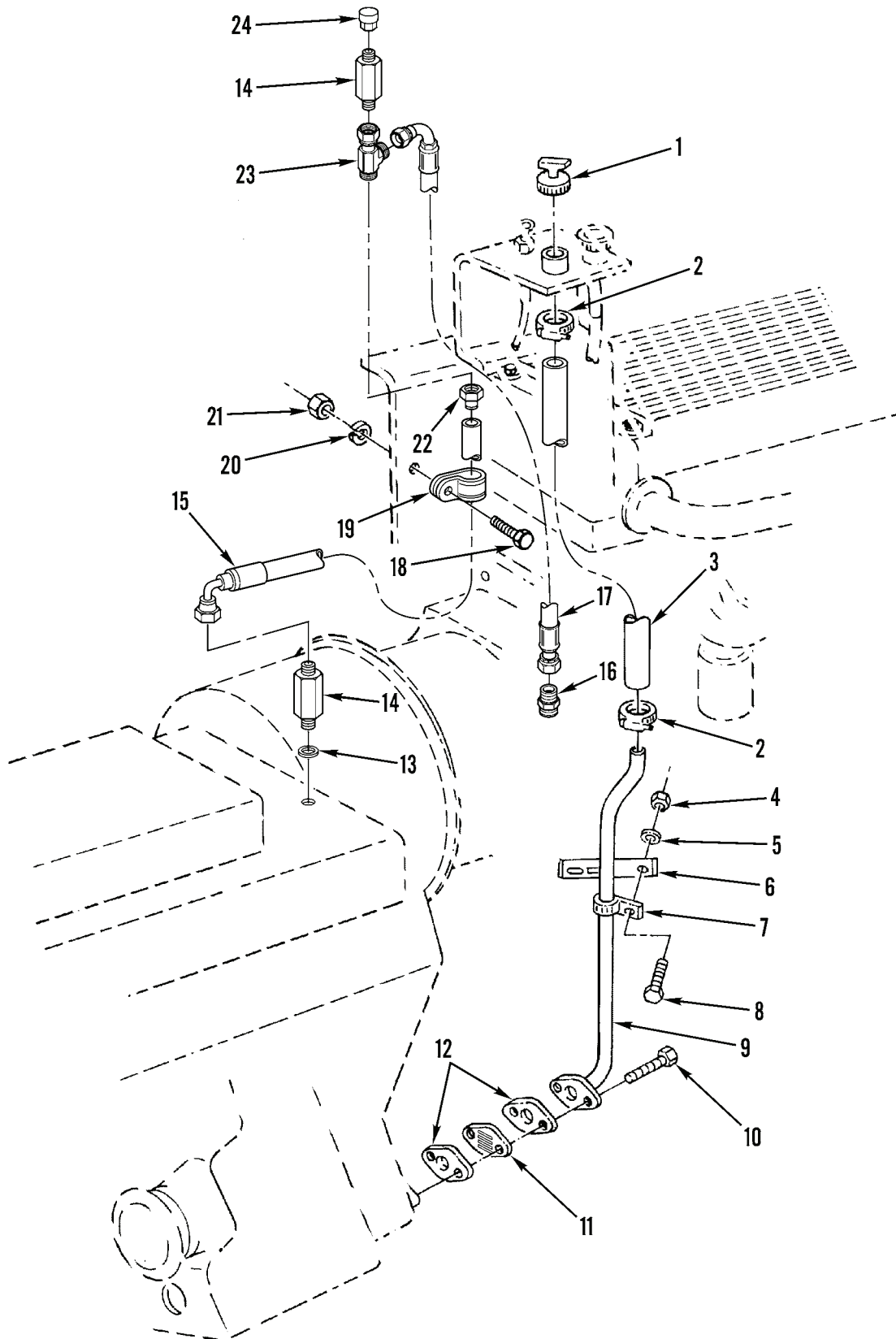

Figure 69. Transmission Dipstick and Breather Tube

434-0061

(1) ITEM NO	(2) SMR CODE	(3) NSN	(4) CAGEC	(5) PART NUMBER	(6) DESCRIPTION AND USABLE ON CODES(UOC)	(7) QTY
GROUP 0700 TRANSMISSION ASSEMBLY						
FIG. 69 TRANSMISSION DIPSTICK AND BREATHER TUBE						
1	PFOZZ	6680014800094	1NWY2	A38651.0200	GAGE ROD, LIQUID LEV DIPSTICK.....	1
2	PFOZZ	4730014803473	1NWY2	3249	CLAMP, HOSE.....	2
3	PCOZZ	4720015340008	1NWY2	A48852.0100	HOSE, NONMETALLIC.....	1
UOC: JCH						
4	PFOZZ	5310014784757	1NWY2	920076.003	NUT, SELF-LOCKING, HE M8, 8 HEXAGON..	2
5	PFOZZ	5310014784760	1NWY2	920098.025	WASHER, FLAT M8.4 X 16.....	4
6	PFOZZ	5340014789233	1NWY2	5219	BRACKET, MOUNTING.....	1
7	PFOZZ	5340014802910	1NWY2	920125.005	CLAMP, LOOP.....	1
8	PFOZZ	5305014783758	1NWY2	920099.061	SCREW, CAP, HEXAGON H M8 X 25, 8.8...	2
9	PFOZZ	4710014846136	1NWY2	A39642.0100	PIPE, BENT, METALLIC.....	1
10	PFOZZ	5305014784752	1NWY2	3073	SCREW, CAP, HEXAGON H M8 X 35, 8.8...	2
11	PFOZZ	5340015144601	1NWY2	923899.0293	PLATE, RETAINING, SEA.....	1
12	PFOZZ	5330015144598	1NWY2	923899.0292	GASKET.....	2
13	PFOZZ	5310015341124	1NWY2	921777.0001	WASHER, SEAL.....	1
14	PFOZZ	4730014803474	1NWY2	923881.0045	NIPPLE, PIPE.....	2
15	PCOZZ	4720014798899	1NWY2	A36334.0300	HOSE ASSEMBLY, NONME.....	1
16	PFOZZ	4730015419422	1NWY2	923881.0055	ADAPTER, STRAIGHT, HO.....	1
17	PFOZZ	4720015419417	1NWY2	A36322.0600	HOSE ASSEMBLY, NONME.....	1
18	PFOZZ	5305015385896	1NWY2	920100.233	SCREW, CAP, HEXAGON H M5 X 20, 4.8...	1
19	PFOZZ	5340014844735	1NWY2	920125.019	CLAMP, LOOP.....	1
20	PFOZZ	5310015385894	1NWY2	920098.011	WASHER, FLAT M5.3 X 10.....	2
21	PFOZZ	5310014792610	1NWY2	920076.001	NUT, SELF-LOCKING, CL M5, 8.....	1
22	PFOZZ	4730014798330	1NWY2	A37859.0100	NIPPLE, PIPE.....	1
23	PFOZZ	4730014795183	1NWY2	923883.0012	TEE, PIPE.....	1
24	PFOZZ	2520015341437	1NWY2	923863.6942	BREATHER.....	1

END OF FIGURE

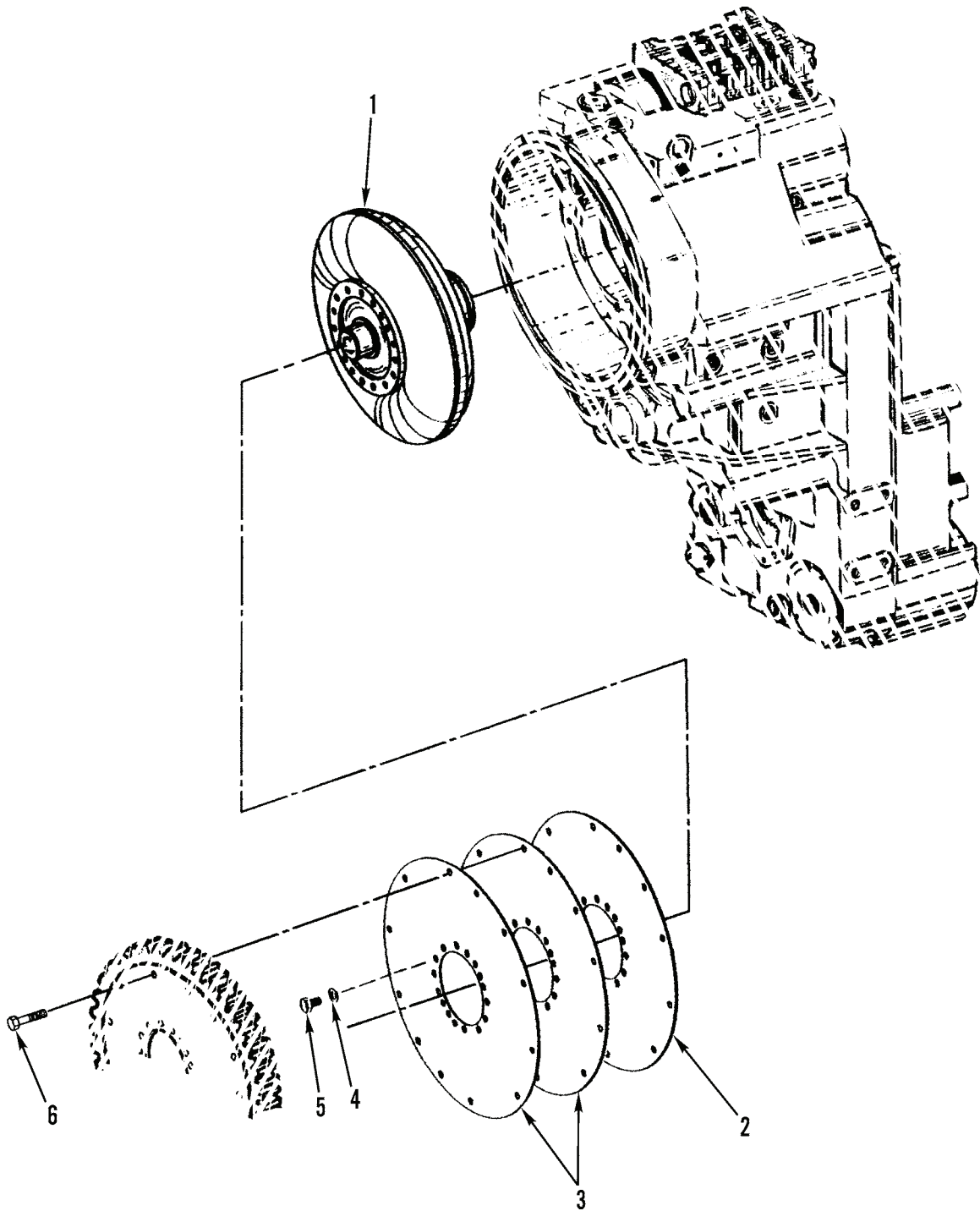

Figure 70. Torque Converter and Flex Plates

(1) ITEM NO	(2) SMR CODE	(3) NSN	(4) CAGEC	(5) PART NUMBER	(6) DESCRIPTION AND USABLE ON CODES(UOC)	(7) QTY
GROUP 0708 TORQUE CONVERTER OR FLUID COUPLING						
FIG. 70 TORQUE CONVERTER AND FLEX PLATES						
1	PFFZZ	2520014844254	1NWX2	923828.0764	TORQUE CONVERTER,VE.....	1
2	PFFZZ	3010015142308	1NWX2	923899.0505	FLEXPLATE.....	1
3	PFFZZ	4310014805807	1NWX2	923828.0858	DIAPHRAGM,PUMP,SPEC.....	2
4	PFFZZ	5310014802882	1NWX2	923828.0860	WASHER,FLAT M10.5.....	16
5	PFFZZ	5305014798921	1NWX2	923828.0859	SCREW,MACHINE M10 X 18.....	16
6	PFFZZ	5305014793369	1NWX2	921899.175	SCREW,CAP,HEXAGON H M10 X 65, 12.9.	12

END OF FIGURE

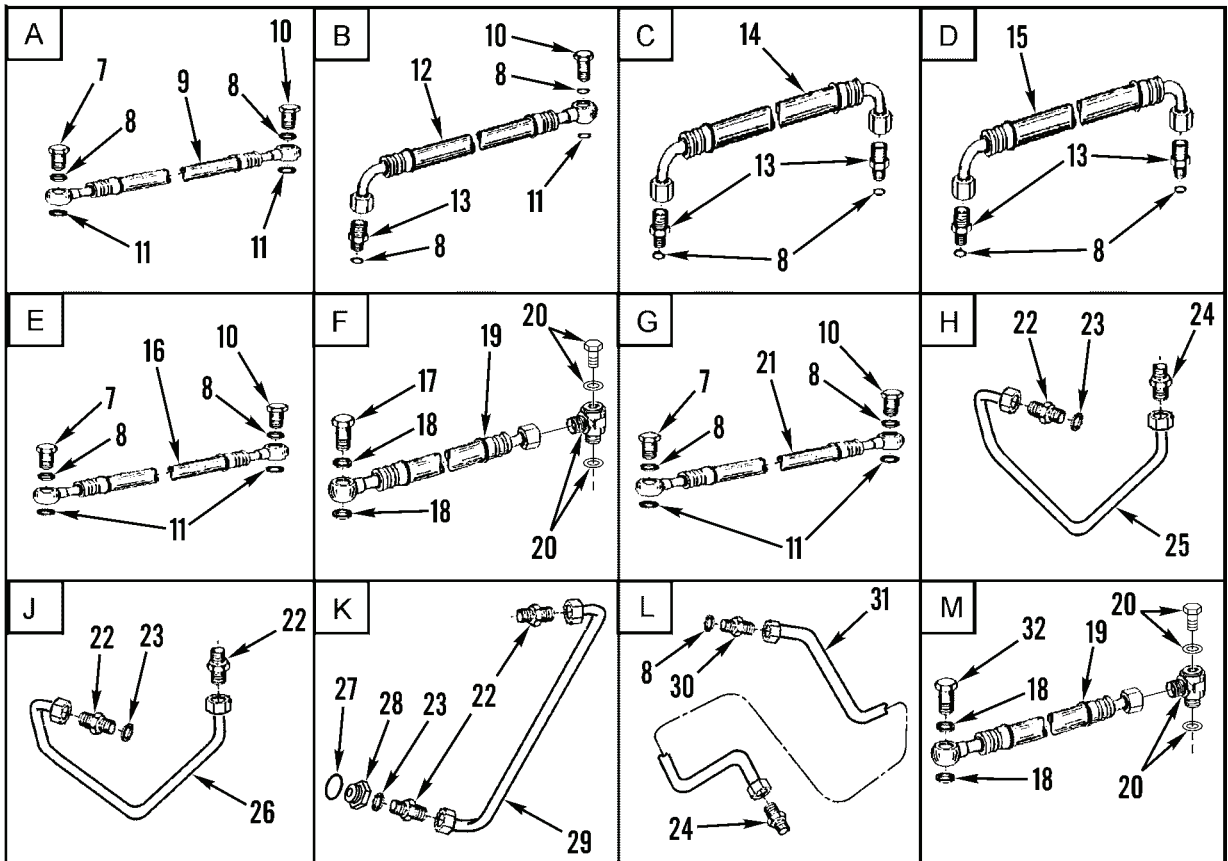
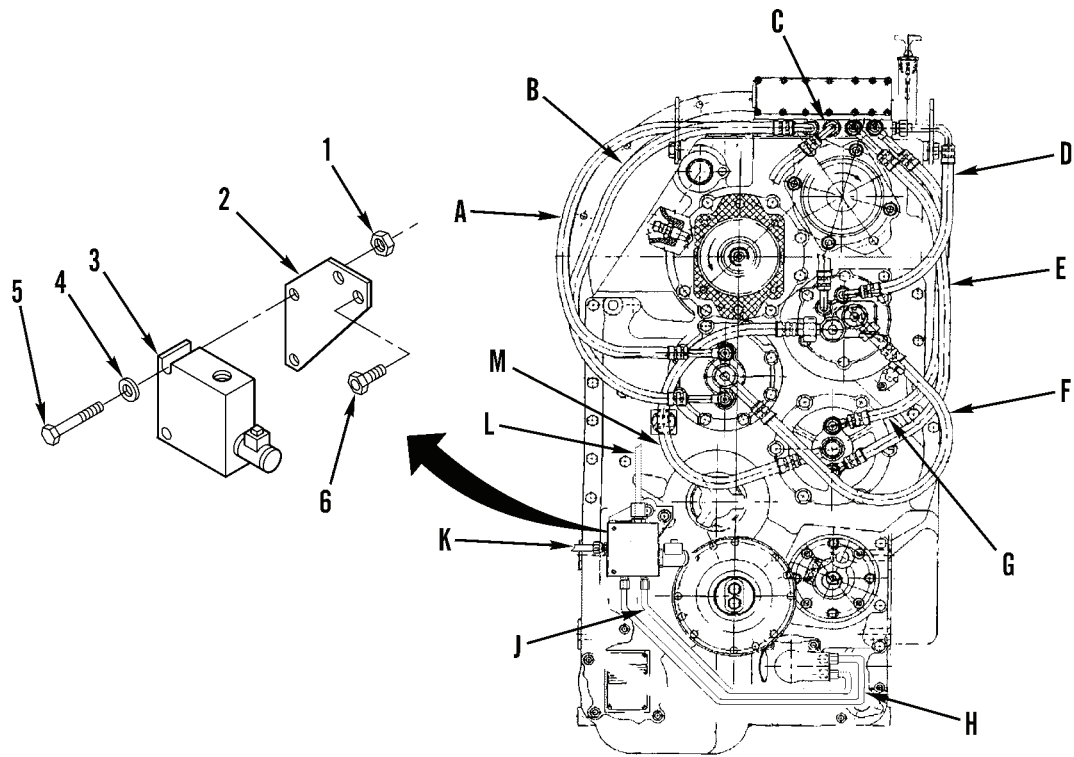

Figure 71. Transmission External Hydraulic Hoses

434-0058

(1) ITEM NO	(2) SMR CODE	(3) NSN	(4) CAGEC	(5) PART NUMBER	(6) DESCRIPTION AND USABLE ON CODES(UOC)	(7) QTY
GROUP 0721 COOLERS, PUMPS, MOTORS						
FIG. 71 TRANSMISSION EXTERNAL HYDRAULIC HOSES						
1	PFOZZ	5310015387843	1NWY2	923899.0614	NUT,PLAIN,HEXAGON.....	2
2	XDOZZ		1NWY2	923899.0535	BRACKET,MOUNTING.....	1
3	XDOZZ		1NWY2	923899.0611	SERVOVALVE,HYDRAULI.....	1
4	PFOZZ	5310015387839	1NWY2	923899.0613	WASHER,FLAT.....	2
5	PFOZZ	5305015387827	1NWY2	923899.0612	SCREW,MACHINE.....	2
6	PFOZZ	5305015387823	1NWY2	923899.0536	SCREW,MACHINE.....	2
7	PFOZZ	4730015144596	1NWY2	923899.0383	BOLT,FLUID PASSAGE.....	3
8	PCOZZ	5331014884898	1NWY2	923899.0384	O-RING.....	13
9	PCOZZ	4720015142776	1NWY2	923899.0389	HOSE ASSEMBLY,NONME.....	1
10	PFOZZ	4730015342207	1NWY2	923899.0392	BOLT,FLUID PASSAGE.....	4
11	PCOZZ	5331015144594	1NWY2	923899.0393	O-RING.....	7
12	PCOZZ	4720015142378	1NWY2	923899.0387	HOSE ASSEMBLY,NONME.....	1
13	PFOZZ	4730015141739	1NWY2	923899.0385	ADAPTER,STRAIGHT,TU.....	5
14	PCOZZ		1NWY2	456207.0100	HOSE ASSEMBLY,NONME.....	1
15	PCOZZ	4720015142779	1NWY2	923899.0388	HOSE ASSEMBLY,NONME.....	1
16	PCOZZ	4720015142766	1NWY2	923899.0391	HOSE ASSEMBLY,NONME.....	1
17	PFOZA	4730015339786	1NWY2	923899.0525	BOLT,FLUID PASSAGE & TCH SN >400...	1
18	PCOZZ	5331015144605	1NWY2	923727.0556	O-RING.....	4
19	PCOZZ	4720015142762	1NWY2	923899.0524	HOSE ASSEMBLY,NONME.....	2
20	PFOZZ	4730015141737	1NWY2	923899.0376	ELBOW,HOSE INCLUDES BOLT,SEALS,AND FITTINGS.....	2
21	PCOZZ	4720015142772	1NWY2	923899.0390	HOSE ASSEMBLY,NONME.....	1
22	PFOZZ	4730014860670	1NWY2	923899.0643	ADAPTER,STRAIGHT,TU.....	3
23	PCOZZ	5331014859682	1NWY2	923899.0644	O-RING.....	3
24	PFOZZ	4730014860668	1NWY2	923899.0645	ADAPTER,STRAIGHT,TU.....	4
25	PFOZZ	4710014860639	1NWY2	923899.0617	TUBE AND FITTINGS,M.....	1
26	PFOZZ	4710014860645	1NWY2	923899.0618	TUBE AND FITTINGS,M.....	1
27	PCOZZ	5331014859697	1NWY2	923899.0512	O-RING.....	1
28	PFOZZ	4730014860673	1NWY2	923899.0646	BUSHING,BOSS.....	1
29	PFOZZ	4710014860650	1NWY2	923899.0616	TUBE AND FITTINGS,M.....	1
30	PFOZZ	4730014860656	1NWY2	923899.0642	ADAPTER,STRAIGHT,TU.....	1
31	PFOZZ	4710014860651	1NWY2	923899.0615	TUBE AND FITTINGS,M.....	1
32	PFOZZ	4730015144606	1NWY2	923899.0717	BOLT,FLUID PASSAGE.....	1

END OF FIGURE

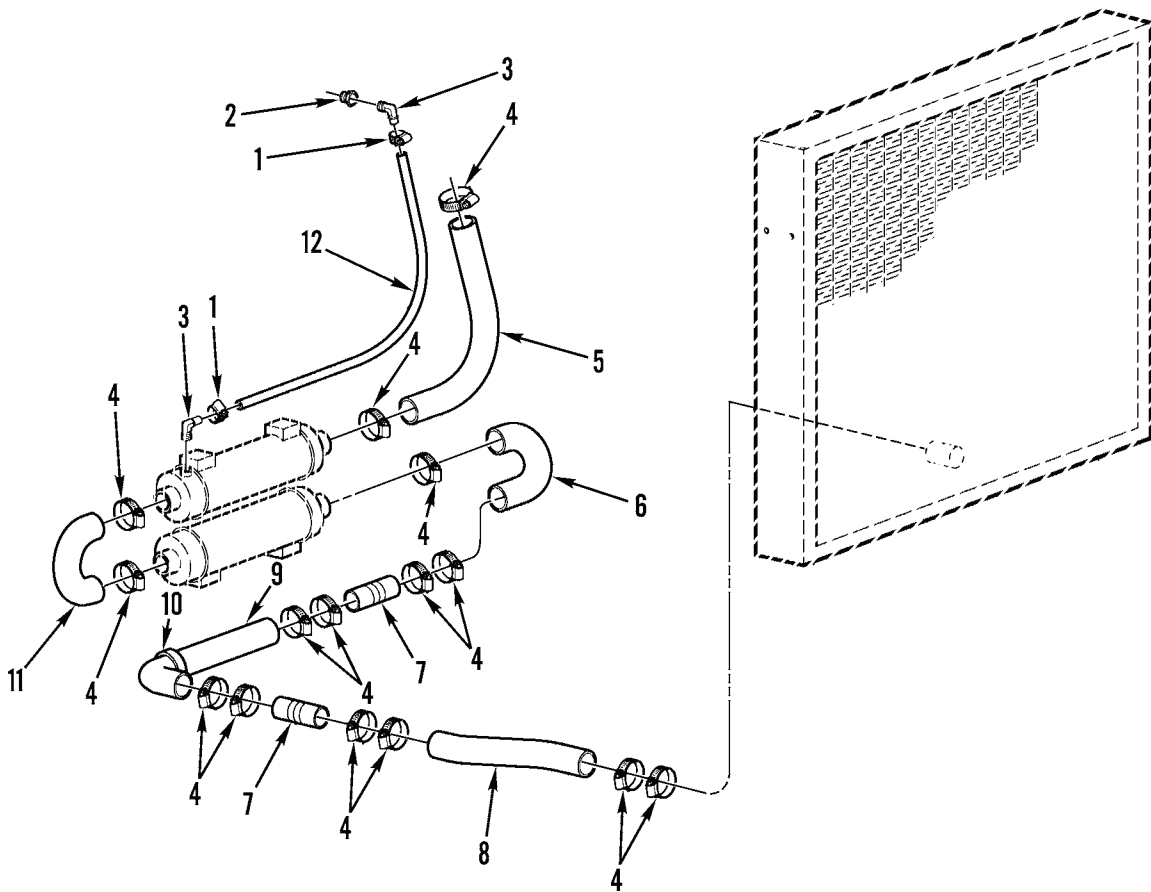
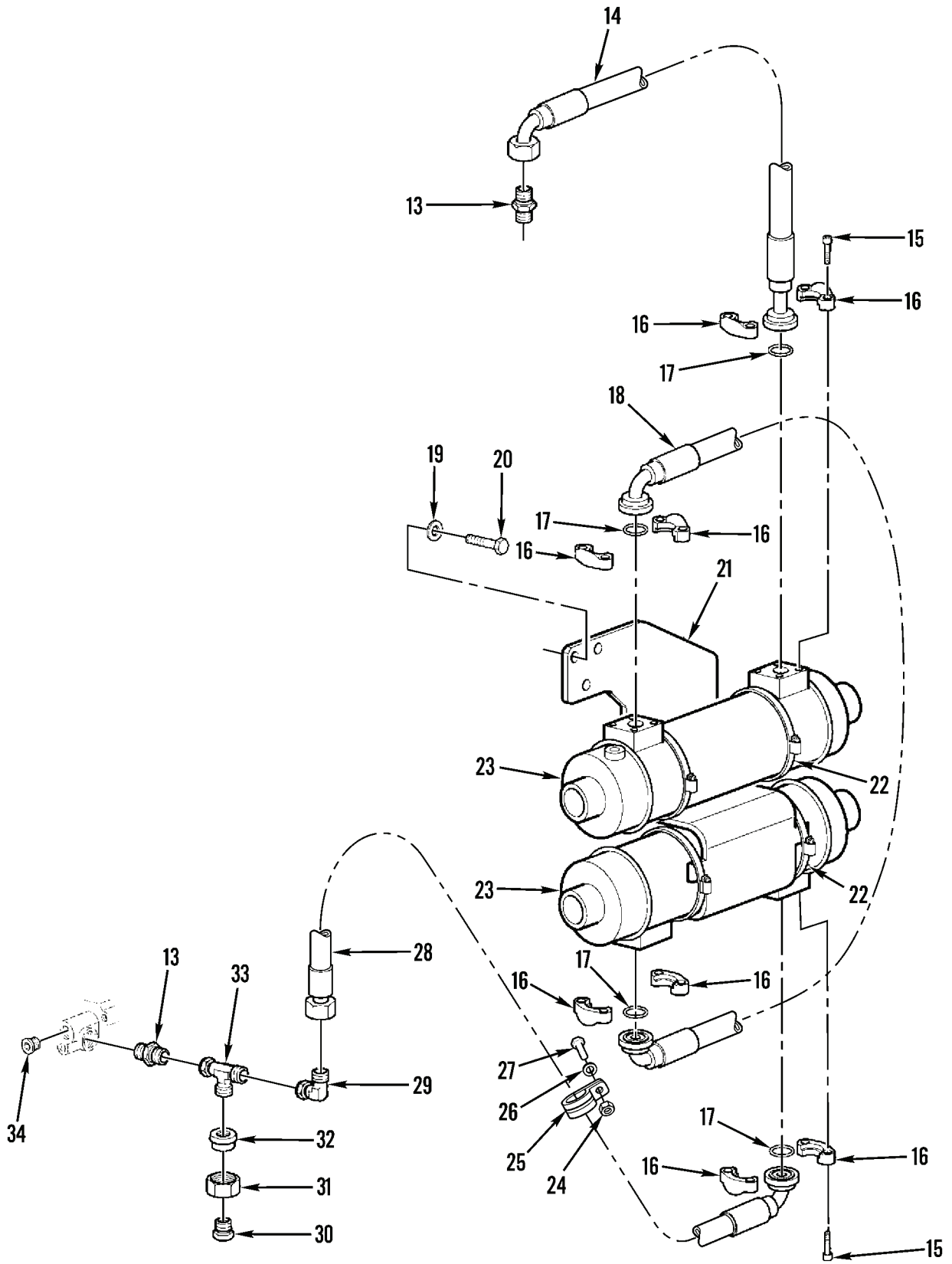

Figure 72. Transmission Oil Cooler, Lines, and Fittings (Sheet 1 of 2)

434-0066-1



434-066-2

Figure 72. Transmission Oil Cooler, Lines, and Fittings (Sheet 2 of 2)

(1) ITEM NO	(2) SMR CODE	(3) NSN	(4) CAGEC	(5) PART NUMBER	(6) DESCRIPTION AND USABLE ON CODES(UOC)	(7) QTY
GROUP 0721 COOLERS, PUMPS, MOTORS						
FIG. 72 TRANSMISSION OIL COOLER, LINES, AND FITTINGS						
1	PFOZZ	4730014798286	1NWY2	920900.0004	CLAMP,HOSE.....	2
2	PFOZZ	4730014798290	1NWY2	3411	NIPPLE,HOSE.....	1
3	PFOZZ	4730014798287	1NWY2	5943	ELBOW,HOSE.....	2
4	PFOZZ	4730014798264	1NWY2	3252	CLAMP,HOSE.....	15
5	PCOZZ	4720015339926	1NWY2	A43387.0100	HOSE,NONMETALLIC.....	1
6	PCOZZ	4720014798850	1NWY2	A38645.0200	HOSE,PREFORMED.....	1
7	PFOZZ	4710014798304	1NWY2	435206.0100	PIPE,METALLIC.....	2
8	PCOZZ	4720015399246	1NWY2	923976.2837	HOSE,NONMETALLIC & TCH SN >400.....	1
					UOC:JCH	
8	PCOZZ	4720015341056	1NWY2	923899.0867	HOSE,NONMETALLIC.....	1
					UOC:TCH	
9	PCOZA	4720015396858	1NWY2	A38648.0200	HOSE,NONMETALLIC.....	1
					UOC:TCH	
9	PCOZZ	4720015341127	1NWY2	5182	HOSE,NONMETALLIC & TCH SN >400.....	1
					UOC:JCH	
10	PFOZZ	5340014798291	1NWY2	920125.015	CLAMP,LOOP.....	1
11	PCOZZ	4720014797887	1NWY2	A38645.0100	HOSE,PREFORMED.....	1
12	PCOZZ	4720015419426	1NWY2	923899.0857	HOSE,NONMETALLIC.....	1
13	PFOZZ	4730014798278	1NWY2	923881.0022	NIPPLE,HOSE.....	2
14	PCOZZ	4720014846191	1NWY2	A38035.0100	HOSE ASSEMBLY,NONME.....	1
15	PFOZZ	5305014792938	1NWY2	2908	SCREW,CAP,HEXAGON H M10 X 30, 8.8..	16
16	PFOZZ	4730014798274	1NWY2	5443	FLANGE,PIPE.....	8
17	PCOZZ	5331014792936	1NWY2	920798.0002	O-RING.....	4
18	PCOZZ	4720014846189	1NWY2	A38219.0100	HOSE ASSEMBLY,NONME.....	1
19	PFOZZ	5310014784636	1NWY2	98154	WASHER,FLAT M17 X 30.....	3
20	PFOZZ	5305014792933	1NWY2	2716	SCREW,CAP,HEXAGON H 5/8 X 1.5, 8.8.	3
21	PFOZZ	5340014792928	1NWY2	A36572.0100	BRACKET,MOUNTING.....	1
22	PFOZZ	4730014797855	1NWY2	5970	CLAMP,HOSE.....	4
23	PFOZZ	2930014798505	1NWY2	920206.019	COOLER,LUBRICATING.....	2
24	PFOZZ	5310014784757	1NWY2	920076.003	NUT,SELF-LOCKING,HE M8, 8 HEXAGON..	1
25	PFOZZ	5340014802849	1NWY2	920125.003	CLAMP,LOOP.....	1
25	PFOZZ	5340014795913	1NWY2	920125.002	CLAMP,LOOP.....	2
26	PFOZZ	5310014784760	1NWY2	920098.025	WASHER,FLAT.....	1
27	PFOZZ	5305014793387	1NWY2	3076	SCREW,CAP,HEXAGON H M8 X 45, 8.8...	1
28	PCOZZ	4720014797889	1NWY2	A37198.0300	HOSE ASSEMBLY,NONME.....	1
29	PFOZZ	4730014795207	1NWY2	923882.0013	ELBOW,PIPE TO HOSE.....	1
30	PFOZZ	4730014846180	1NWY2	922311.0018	ADAPTER,STRAIGHT,TU.....	1
31	PFOZZ	5310014844759	1NWY2	923885.0001	NUT,PLAIN,HEXAGON.....	1
32	PFOZZ	4730014845510	1NWY2	A36701.0200	REDUCER,PIPE.....	1
33	PFOZZ	4730014846176	1NWY2	923883.0027	CONNECTOR,MULTIPLE,.....	1
34	PFOZZ	4730014845515	1NWY2	920999.0028	PLUG,PIPE.....	1

END OF FIGURE

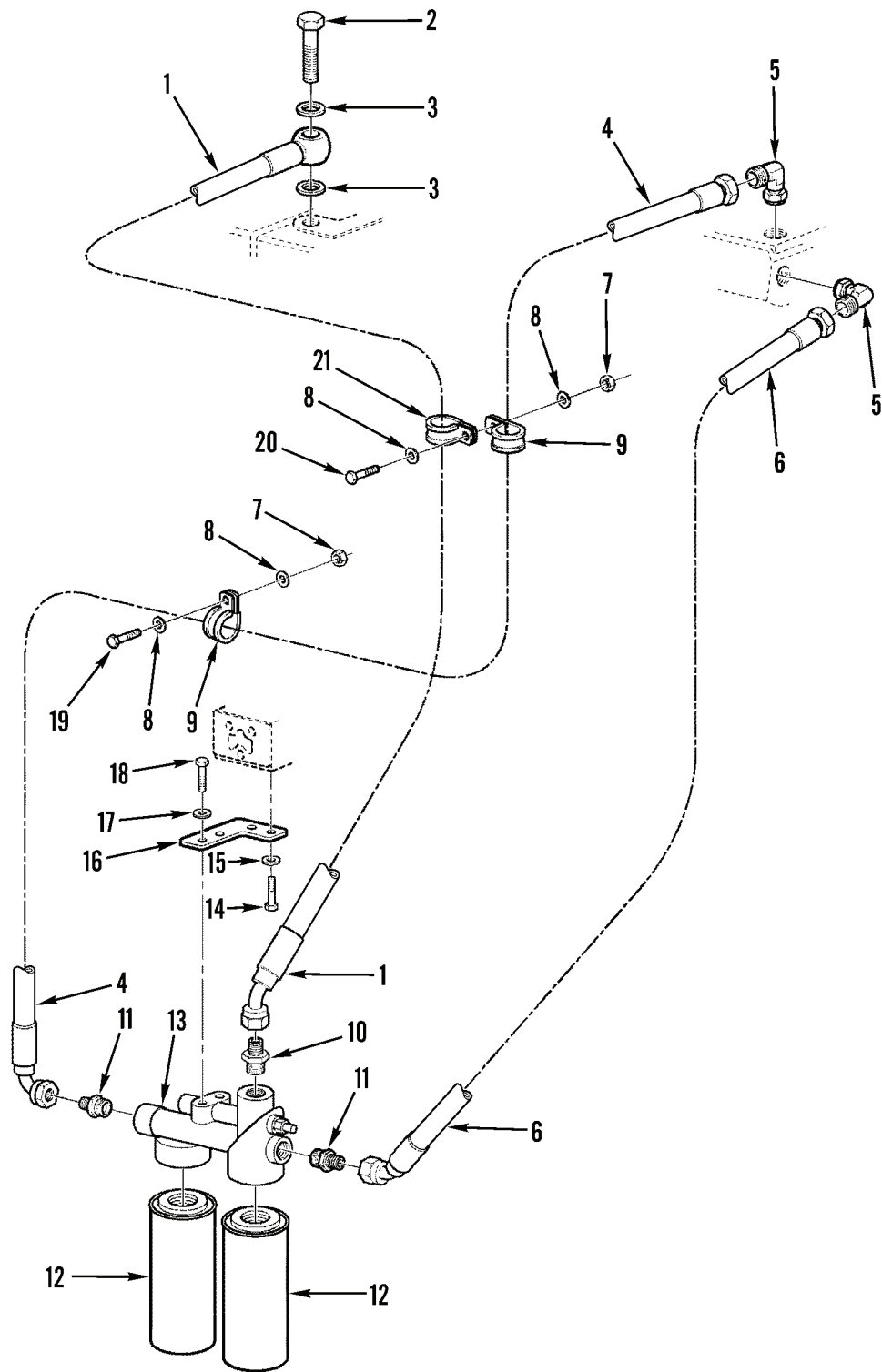

Figure 73. Transmission Oil Filters, Lines, and Fittings

(1) ITEM NO	(2) SMR CODE	(3) NSN	(4) CAGEC	(5) PART NUMBER	(6) DESCRIPTION AND USABLE ON CODES(UOC)	(7) QTY
GROUP 0721 COOLERS, PUMPS, MOTORS						
FIG. 73 TRANSMISSION OIL FILTERS, LINES, AND FITTINGS						
1	PCOZZ	4720014797894	1NWY2	A38034.0100	HOSE ASSEMBLY, NONME.....	1
2	PFOZZ	4730014805713	1NWY2	920063.011	BOLT, FLUID PASSAGE.....	1
3	PCOZZ	5310014797850	1NWY2	920002.013	VALVE, CHECK.....	2
4	PCOZZ	4720014798245	1NWY2	A36333.0500	HOSE ASSEMBLY, NONME.....	1
5	PFOZZ	4730014798961	1NWY2	923882.0016	ELBOW, PIPE TO HOSE.....	2
6	PCOZZ	4720014797896	1NWY2	A36331.0300	HOSE ASSEMBLY, NONME.....	1
7	PFOZZ	5310014784757	1NWY2	920076.003	NUT, SELF-LOCKING, HE M8, 8 HEXAGON..	2
8	PFOZZ	5310014784760	1NWY2	920098.025	WASHER, FLAT M8.4 X 16.....	4
9	PFOZZ	5340014802849	1NWY2	920125.003	CLAMP, LOOP.....	2
10	PFOZZ	4730014798294	1NWY2	923881.0044	NIPPLE, HOSE.....	1
11	PFOZZ	4730014798278	1NWY2	923881.0022	NIPPLE, HOSE.....	2
12	PFOZZ	2940014799723	1NWY2	923828.0610	FILTER ELEMENT, FLUI.....	2
13	PFOZZ	2940014799721	1NWY2	923892.0003	FILTER BODY, FLUID.....	1
14	PFOZZ	5305014792933	1NWY2	2716	SCREW, CAP, HEXAGON H 5/8 X 1.5, 8.8.	2
15	PFOZZ	5310014784636	1NWY2	98154	WASHER, FLAT M17 X 30.....	2
16	PFOZZ	5340014795936	1NWY2	A36173.0100	BRACKET, MOUNTING.....	1
17	PFOZZ	5310014784605	1NWY2	98150	WASHER, FLAT M5 X 20.....	2
18	PFOZZ	5305014783757	1NWY2	920042.005	SCREW, CAP, HEXAGON H M10 X 25, 8.8..	2
19	PFOZZ	5305014793387	1NWY2	3076	SCREW, CAP, HEXAGON H M8 X 45, 8.8...	2
20	PFOZZ	5305014784751	1NWY2	920099.065	SCREW, CAP, HEXAGON H M8 X 30, 8.8...	1
21	PFOZZ	5340014789228	1NWY2	920125.008	CLAMP, LOOP.....	1

END OF FIGURE

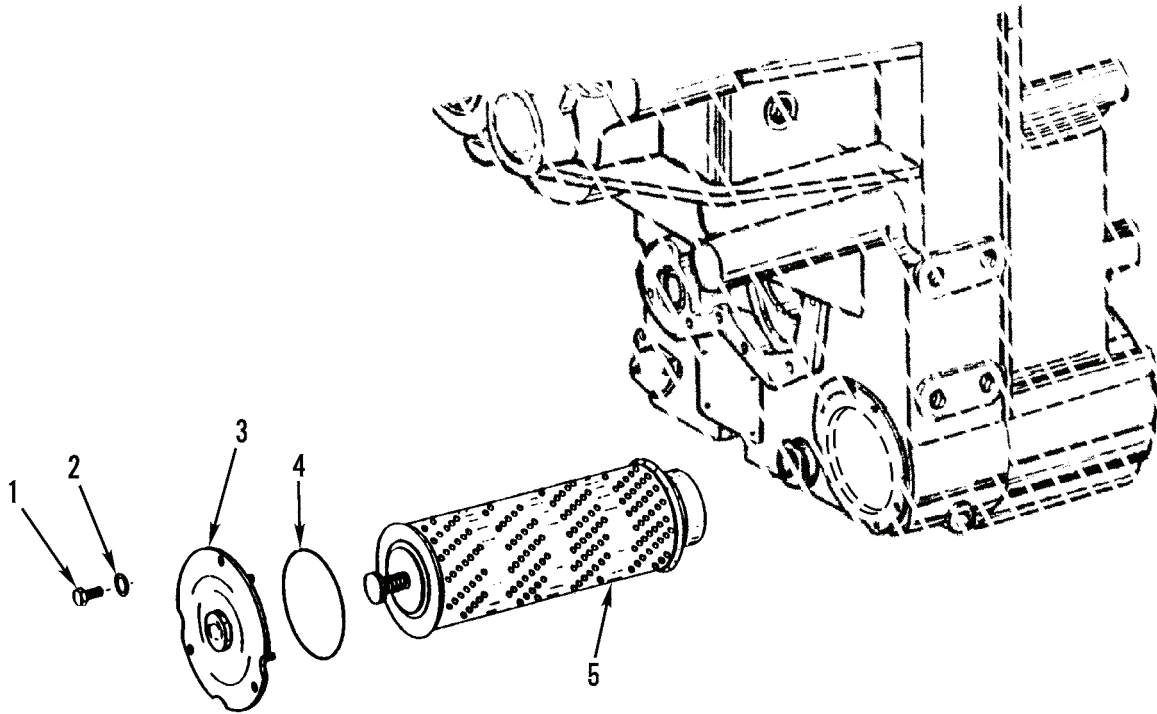

Figure 74. Transmission Oil Strainer and Cover

434-0071

(1) ITEM NO	(2) SMR CODE	(3) NSN	(4) CAGEC	(5) PART NUMBER	(6) DESCRIPTION AND USABLE ON CODES(UOC)	(7) QTY
GROUP 0721 COOLERS, PUMPS, MOTORS						
FIG. 74 TRANSMISSION OIL STRAINER AND COVER						
1	PFOZZ	5305014798904	1NWY2	923899.0291	SCREW,MACHINE.....	3
2	PFOZZ	5310014798901	1NWY2	923899.0069	WASHER,FLAT.....	3
3	PFOZZ	4330015397355	1NWY2	923899.0719	COVER,FLUID FILTER.....	1
4	PCOZZ	5331015027332	1NWY2	923899.0519	.O-RING.....	1
5	PFOZZ	4730014802831	1NWY2	923899.0289	STRAINER ELEMENT,SE.....	1

END OF FIGURE

4
5 THRU 7

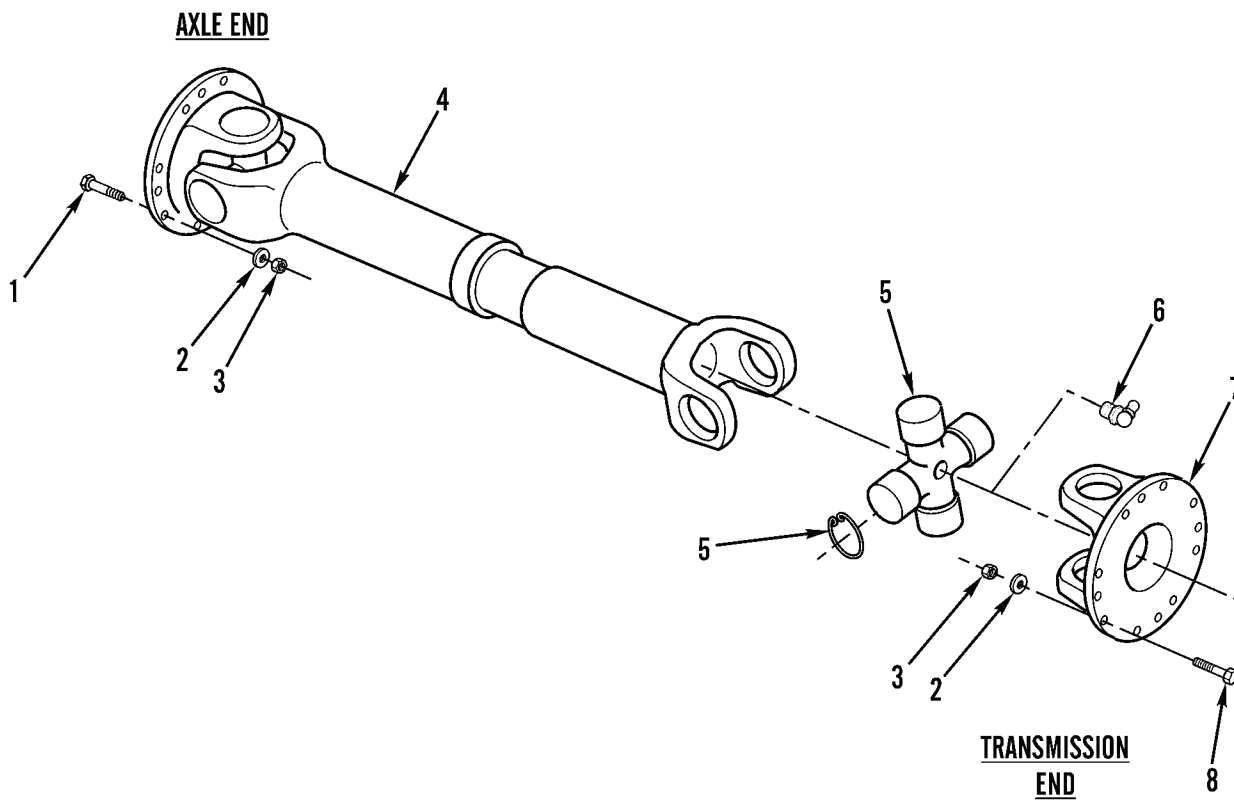

Figure 75. Propeller Shaft

(1) ITEM NO	(2) SMR CODE	(3) NSN	(4) CAGEC	(5) PART NUMBER	(6) DESCRIPTION AND USABLE ON CODES(UOC)	(7) QTY
GROUP 09 PROPELLER, PROPELLER SHAFTS, UNIVERSAL JOINTS, COUPLER, AND CLAMP ASSEMBLY						
GROUP 0900 PROPELLER SHAFTS						
FIG. 75 PROPELLER SHAFT						
1	PFOZZ	5305015162120	1NWY2	923828.0525	SCREW,CAP,HEXAGON H M12 X 50, 10.9 AXLE SIDE.....	24
2	PFOZZ	5310015340015	1NWY2	923657.0004	WASHER,LOCK M12.....	48
3	PFOZZ	5310014798987	1NWY2	922974.0004	NUT,SELF-LOCKING,HE M12, 10.....	48
4	PFOZZ	2520014799656	1NWY2	923083.0013	DRIVE SHAFT ASSEMBL.....	2
5	PFOZZ	2520014799648	1NWY2	923828.0590	.SPIDER,UNIVERSAL JO.....	2
6	PFOZZ		1NWY2	12J1347	.FITTING,LUBRICATION.....	2
7	PFOZZ	2520014803548	1NWY2	923828.0589	.FLANGE,COMPANION,VE.....	2
8	PFOZZ	5305014798496	1NWY2	920042.032	SCREW,CAP,HEXAGON H M12 X 40, 10.9 TRANSMISSION SIDE.....	24

END OF FIGURE

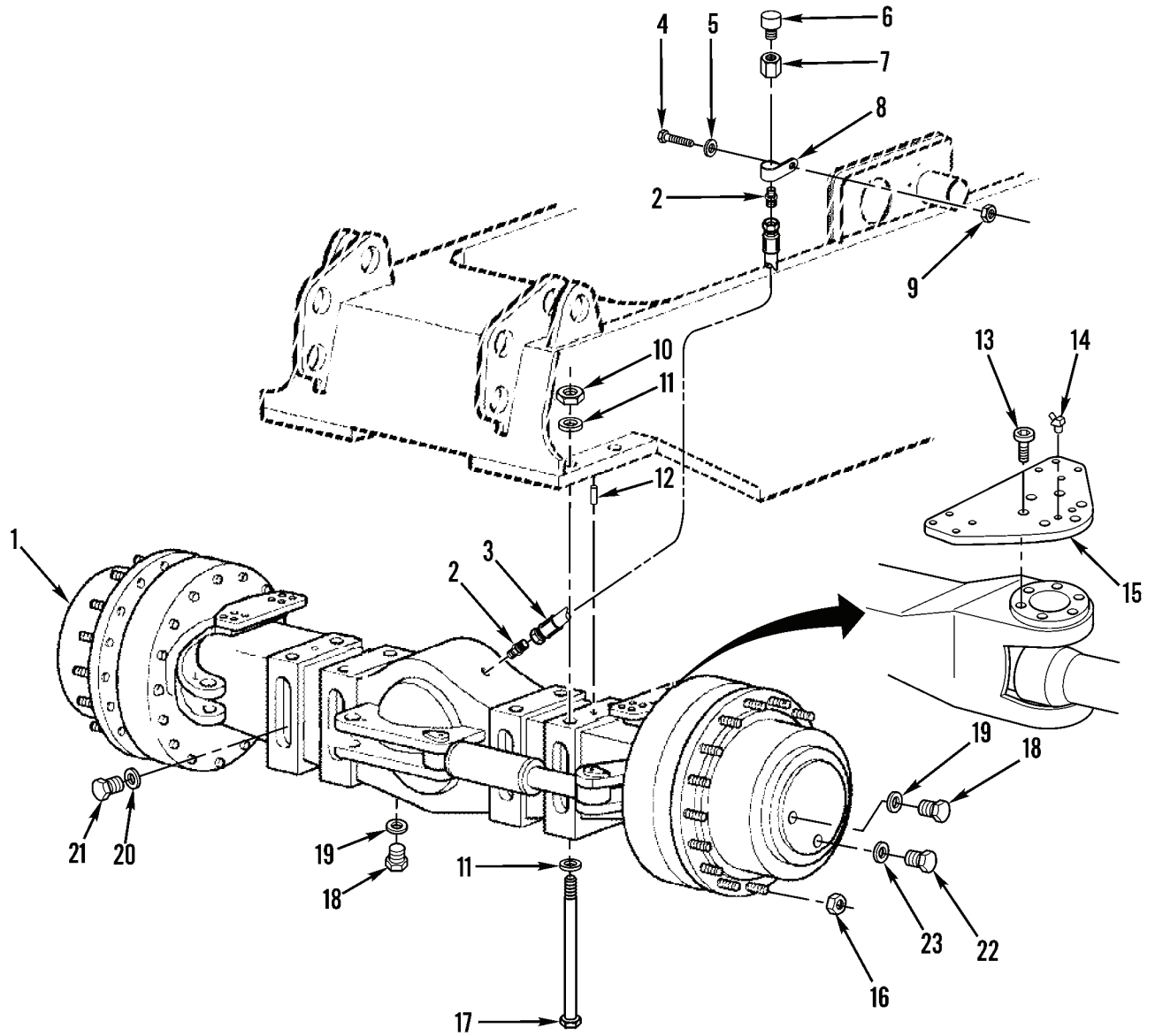

Figure 76. Front Drive Axle

434-0072

(1) ITEM NO	(2) SMR CODE	(3) NSN	(4) CAGEC	(5) PART NUMBER	(6) DESCRIPTION AND USABLE ON CODES(UOC)	(7) QTY
GROUP 10 FRONT AXLE						
GROUP 1000 FRONT AXLE ASSEMBLY						
FIG. 76 FRONT DRIVE AXLE						
1	PFFLL	2520015438060	1NWY2	923562.0070	AXLE ASSEMBLY,AUTOM AUTO LUBE - USED ON ALL.....	1
2	PFOZZ	4730014798327	1NWY2	923881.0016	NIPPLE,PIPE.....	2
3	PCOZZ	4720014802794	1NWY2	A36323.0200	HOSE ASSEMBLY,NONME.....	1
4	PFOZZ	5305014784753	1NWY2	3065	SCREW,CAP,HEXAGON H M6S 6 X 25, 8.8	1
5	PFOZZ	5310014784631	1NWY2	98151	WASHER,FLAT M6.4 X 12.....	2
6	PFOZZ	5340014798570	1NWY2	923828.0453	PLUG,VENT.....	1
7	PFOZZ	4730014802807	1NWY2	A37853.0100	NIPPLE,PIPE.....	1
8	PFOZZ	5340014789005	1NWY2	920125.016	CLAMP,LOOP.....	1
9	PFOZZ	5310014784758	1NWY2	920076.002	NUT,SELF-LOCKING,HE M6, 8 HEXAGON..	1
10	PFFZZ	5310014802854	1NWY2	920068.024	NUT,PLAIN,HEXAGON M36, 8.....	8
11	PFFZZ	5310014803142	1NWY2	923657.0014	WASHER,LOCK M36.....	16
12	PFOZZ	5315014804837	1NWY2	A17757.0100	PIN,TAPERED,PLAIN.....	2
13	PFOZZ	5305015399225	1NWY2	923828.0578	SCREW,CAP, SOCKET HE.....	24
14	PFOZZ	4730015340825	1NWY2	167	FITTING,LUBRICATION 90 DEGREE.....	4
15	PFOZA	5340015396862	1NWY2	923976.2708	PLATE,MOUNTING.....	2
UOC:JCH						
16	PFOZZ		1NWY2	920920.0004	NUT,CAP,DUAL WHEEL M22 X 1.5.....	72
17	PFFZZ	5305014798490	1NWY2	920373.009	SCREW,CAP,HEXAGON H M36 X 560, 8.8.	8
18	PFOZZ	5365014799230	1NWY2	923828.0454	PLUG,MACHINE THREAD.....	2
19	PCOZA	5310014798568	1NWY2	923726.0380	WASHER,SEAL.....	2
20	PCOZZ		1NWY2	923828.0193	WASHER,SEAL.....	2
21	PFOZZ	5365015401855	1NWY2	923855.0263	PLUG,MACHINE HEAD.....	2
22	PFOZZ	5365014803306	1NWY2	923828.0556	PLUG,MACHINE THREAD.....	2
23	PCOZA	5310014798559	1NWY2	923726.0345	WASHER,SEAL.....	2

END OF FIGURE

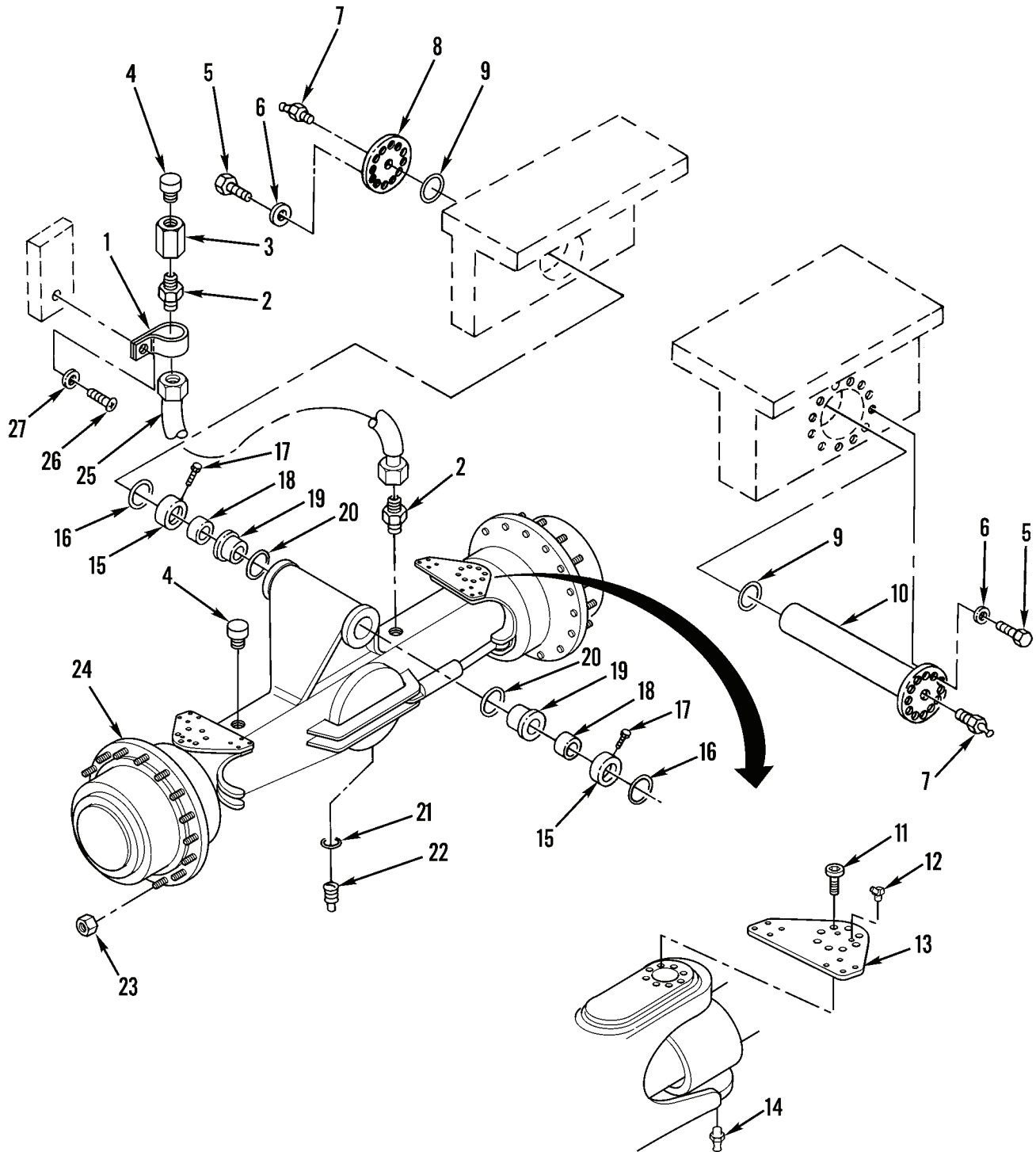

Figure 77. Rear Drive Axle

434-0073

(1) ITEM NO	(2) SMR CODE	(3) NSN	(4) CAGEC	(5) PART NUMBER	(6) DESCRIPTION AND USABLE ON CODES(UOC)	(7) QTY
GROUP 11 REAR AXLE						
GROUP 1100 REAR AXLE ASSEMBLY						
FIG. 77 REAR DRIVE AXLE						
1	PFOZZ	5340014789005	1NWY2	920125.016	CLAMP, LOOP.....	1
2	PFOZZ	4730014798327	1NWY2	923881.0016	NIPPLE, PIPE.....	2
3	PFOZZ	4730014802807	1NWY2	A37853.0100	NIPPLE, PIPE.....	1
4	PFOZZ	5340014798570	1NWY2	923828.0453	PLUG, VENT.....	1
5	PPFZZ	5305014784660	1NWY2	3090	SCREW, CAP, HEXAGON H M10 X 35, 8.8..	24
6	PPFZZ	5310014784605	1NWY2	98150	WASHER, FLAT M10.5 X 20.....	24
7	PFOZZ	4730014784684	1NWY2	160	FITTING, LUBRICATION.....	6
8	PPFZZ	5340014798560	1NWY2	A36046.0100	COVER, ACCESS.....	1
9	PCFZZ	5331014798504	1NWY2	923873.0006	O-RING.....	2
10	PPFZZ	2520014800402	1NWY2	A36044.0100	SHAFT, AXLE, AUTOMOTI.....	1
11	PFOZZ	5305015399225	1NWY2	923828.0578	SCREW, CAP, SOCKET HE.....	16
12	PFOZZ	4730015340825	1NWY2	167	FITTING, LUBRICATION 90 DEGREE.....	4
13	PFOZZ	5340015405502	1NWY2	923976.2706	PLATE, MOUNTING & TCH SN >400.....	2
UOC:JCH						
13	PFOZZ	5340015403795	1NWY2	923899.0005	PLATE, MOUNTING.....	2
UOC:TCH						
14	PFOZZ	4730014798896	1NWY2	923828.0479	FITTING, LUBRICATION.....	2
15	PPFZZ	5365015251254	1NWY2	923828.0575	SPACER, SLEEVE.....	2
16	PPFZZ	5325015162945	1NWY2	923899.0538	RING, RETAINING.....	2
17	PPFZZ	5305015163159	1NWY2	923828.0576	SCREW, CAP, HEXAGON H.....	2
18	PPFZZ	3120015160380	1NWY2	923828.0542	BUSHING, SLEEVE.....	2
19	PPFZZ	3120015161667	1NWY2	923828.0541	BUSHING, SLEEVE.....	2
20	PCFZZ	5331015334789	1NWY2	923828.0577	O-RING.....	2
21	PCOZA	5310014798568	1NWY2	923726.0380	WASHER, SEAL.....	1
22	PFOZZ	5365014799230	1NWY2	923828.0454	PLUG, MACHINE THREAD DRAIN PLUG.....	1
23	PFOZZ		1NWY2	920920.0004	NUT, CAP, DUAL WHEEL M22 X 1.5.....	72
24	PPFLL	2520015438066	1NWY2	923562.0071	AXLE ASSEMBLY, AUTOM.....	1
25	PCOZZ	4720014798897	1NWY2	A36335.0500	HOSE ASSEMBLY, NONME.....	1
26	PFOZZ	5305014784753	1NWY2	3065	SCREW, CAP, HEXAGON H M6 X 25, 8.8...	1
27	PFOZZ	5310014784631	1NWY2	98151	WASHER, FLAT M6.4 X 12.....	1

END OF FIGURE

1
2 THRU 8

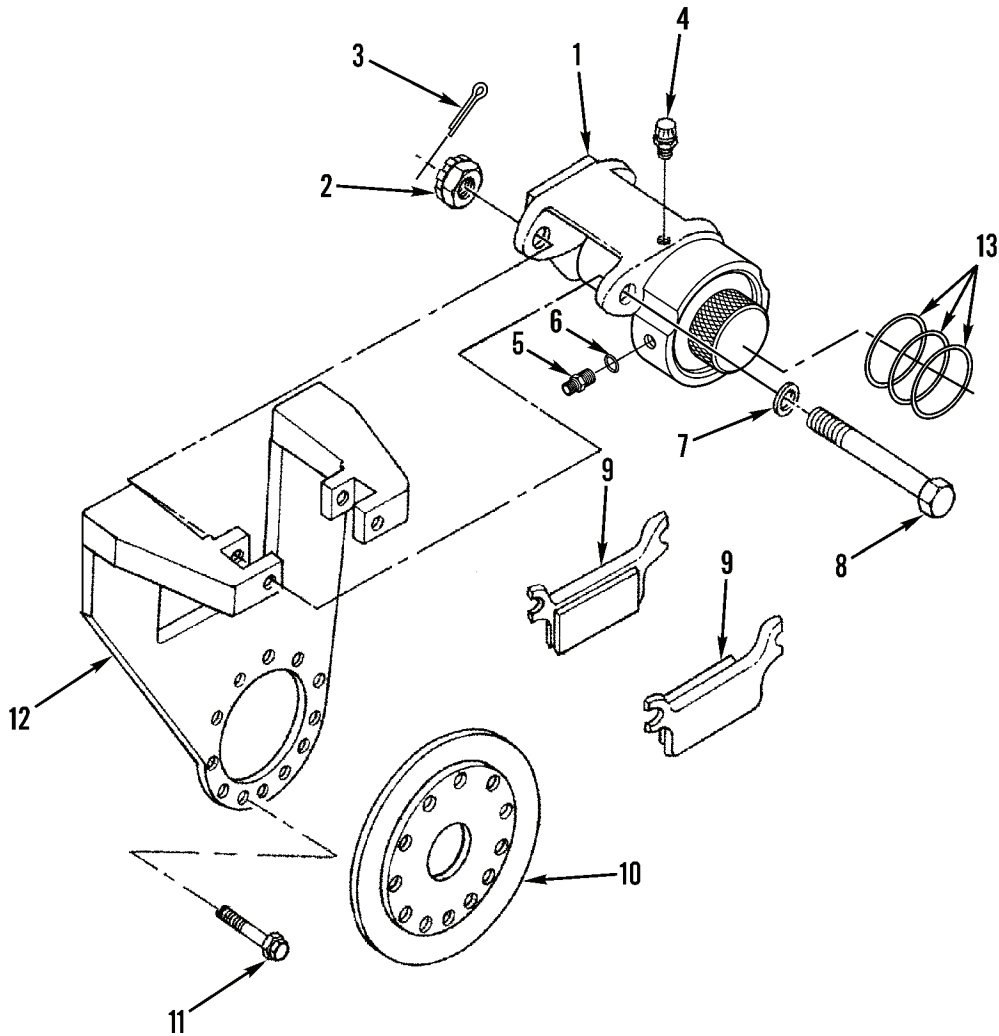

Figure 78. Parking Brake Assembly and Related Parts

(1) ITEM NO	(2) SMR CODE	(3) NSN	(4) CAGEC	(5) PART NUMBER	(6) DESCRIPTION AND USABLE ON CODES(UOC)	(7) QTY
GROUP 12 BRAKES						
GROUP 1201 HANDBRAKES						
FIG. 78 PARKING BRAKE ASSEMBLY AND RELATED PARTS						
1	PFFLZ	2530014799662	1NWY2	923828.0491	ACTUATOR ASSEMBLY,P.....	2
2	PFOZZ		1NWY2	923828.0503	.NUT,PLAIN,CASTELLAT.....	2
3	PFOZZ	5315014802872	1NWY2	923726.0433	.PIN,COTTER.....	2
4	PFOZZ	5340014798569	1NWY2	923726.0425	.PLUG,VENT.....	1
5	PFFZZ	4730014802869	1NWY2	923726.0439	.ADAPTER,STRAIGHT,PI PIPE TO HOSE..	1
6	PCFZZ	5330014803146	1NWY2	923726.0440	.SEAL,PLAIN.....	1
7	PCOZZ	5331014798946	1NWY2	923727.0504	.O-RING.....	2
UOC:TCH						
8	XDOZZ		1NWY2	923828.0502	.BOLT,MACHINE.....	1
9	PFFZZ	2530014798877	1NWY2	923828.0497	BRAKE LINING KIT PAIR.....	1
10	PFFZZ	2530014798882	1NWY2	923828.0494	DISC,BRAKE (FRONT).....	1
10	PFFZZ	2530014799665	1NWY2	923828.0495	DISC,BRAKE (REAR).....	1
11	PFFZZ	5305014804839	1NWY2	923828.0496	SCREW,MACHINE.....	12
12	PFFZZ	5340014803107	1NWY2	923828.0492	BRACKET,MOUNTING (FRONT).....	1
12	XDFZA		1NWY2	923828.0493	BRACKET,MOUNTING REAR.....	1
13	PFOZZ	5330014803143	1NWY2	923828.0504	PARTS KIT,SEAL REPL.....	1

END OF FIGURE

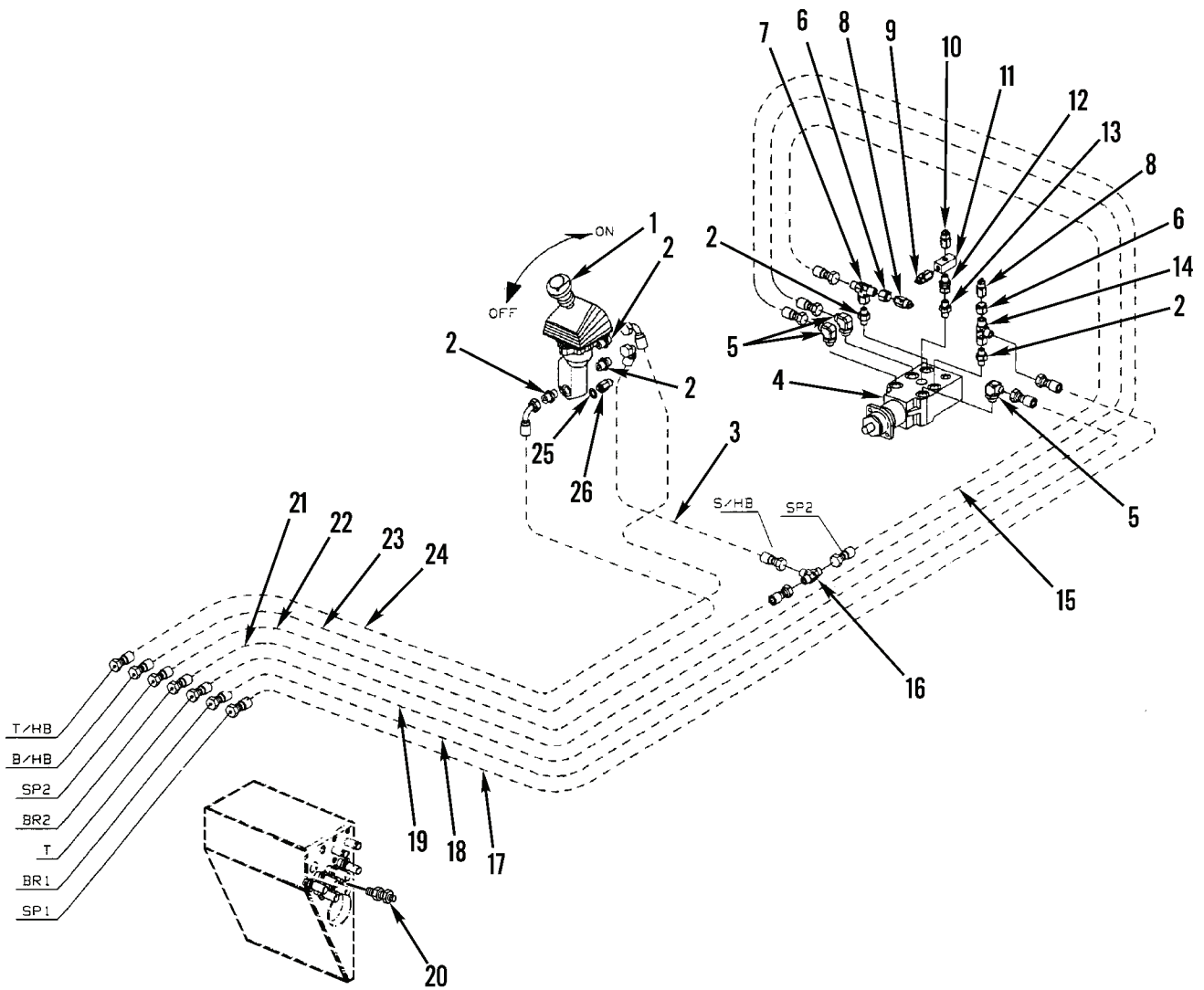
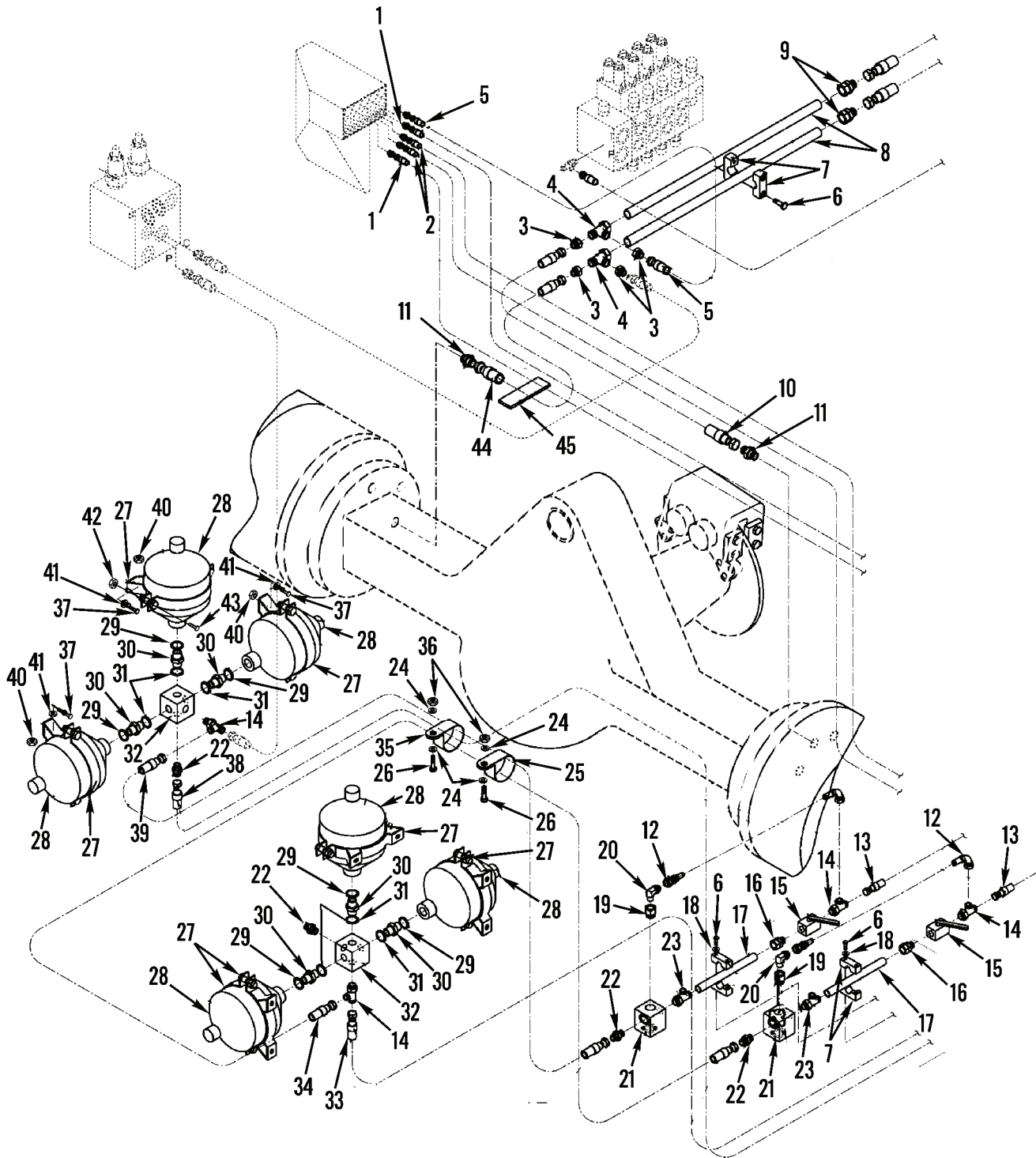

Figure 79. Cab Hydraulic Brake Components

(1) ITEM NO	(2) SMR CODE	(3) NSN	(4) CAGEC	(5) PART NUMBER	(6) DESCRIPTION AND USABLE ON CODES(UOC)	(7) QTY
GROUP 1204 HYDRAULIC BRAKE SYSTEM						
FIG. 79 CAB HYDRAULIC BRAKE COMPONENTS						
1	PFOZZ	2530015401260	1NWX2	923937.0009	ACTUATOR ASSEMBLY,P PARKING BRAKE..	1
2	PFOZZ		1NWX2	923881.0017	ADAPTER,STRAIGHT,PI.....	5
3	PCOZZ	4720014793330	1NWX2	923828.0623	HOSE ASSEMBLY,NONME.....	1
					UOC:TCH	
3	PCOZZ	4720015388550	1NWX2	923937.0016	HOSE ASSEMBLY,NONME & TCH SN >400..	1
					UOC:JCH	
4	PPFZZ	4810014793934	1NWX2	923828.0678	VALVE,LINEAR,DIRECT.....	1
5	PFOZZ	4730014793224	1NWX2	923828.0681	ELBOW,PIPE.....	3
6	PFOZZ	5935014846419	1NWX2	923899.0502	ADAPTER,CONNECTOR.....	2
7	PFOZZ	4730014793205	1NWX2	923883.0024	TEE,HOSE.....	1
8	PFOZZ	2530014846112	1NWX2	920596.0016	SENSOR,ANTI-LOCK BR.....	2
9	PFOZZ	2990014804888	1NWX2	920596.0029	SENSOR,MANIFOLD ABS.....	1
10	PFOZZ	2530014793954	1NWX2	920596.0022	SENSOR,ANTI-LOCK BR.....	1
11	PFOZZ	4730014847281	1NWX2	923899.0501	MANIFOLD,HYDRAULIC HYDRAULIC SYSTEM ACCESSORIES MANIFOLD.....	1
12	PFOZZ	4730014793228	1NWX2	923828.0679	COUPLING,PIPE.....	1
13	PFOZZ	4730014793226	1NWX2	923828.0680	COUPLING,PIPE.....	1
14	PFOZZ	4730014847278	1NWX2	923883.0013	TEE,HOSE TO BOSS.....	1
15	PCOZZ	4720015389587	1NWX2	923937.0017	HOSE ASSEMBLY,NONME & TCH SN >400..	1
					UOC:JCH	
15	PCOZZ	4720014793329	1NWX2	923828.0876	HOSE ASSEMBLY,NONME.....	1
					UOC:TCH	
16	PFOZZ	4730014793229	1NWX2	923828.0683	TEE,HOSE.....	1
17	PCOZZ	4720014793204	1NWX2	923828.0616	HOSE ASSEMBLY,NONME.....	1
					UOC:TCH	
17	PCOZZ	4720015389338	1NWX2	923937.0010	HOSE ASSEMBLY,NONME & TCH SN >400..	1
					UOC:JCH	
18	PCOZZ	4720014793202	1NWX2	923828.0617	HOSE ASSEMBLY,NONME.....	1
					UOC:TCH	
18	PCOZZ	4720015388542	1NWX2	923937.0011	HOSE ASSEMBLY,NONME & TCH SN >400..	1
					UOC:JCH	
19	PCOZZ	4720014793199	1NWX2	923828.0618	HOSE ASSEMBLY,NONME.....	1
					UOC:TCH	
19	PCOZZ	4720015393486	1NWX2	923937.0012	HOSE ASSEMBLY,NONME & TCH SN >400..	1
					UOC:JCH	
20	PFOZZ	4730014793232	1NWX2	923828.0684	ADAPTER,STRAIGHT,PI.....	7
21	PCOZZ	4720014793334	1NWX2	923828.0619	HOSE ASSEMBLY,NONME.....	1
					UOC:TCH	
21	PCOZZ	4720015394790	1NWX2	923937.0013	HOSE ASSEMBLY,NONME & TCH SN >400..	1
					UOC:JCH	
22	PCOZZ	4720014793333	1NWX2	923828.0620	HOSE ASSEMBLY,NONME.....	1
23	PCOZZ	4720014793332	1NWX2	923828.0621	HOSE ASSEMBLY,NONME.....	1
					UOC:TCH	
23	PCOZZ	4720015389077	1NWX2	923937.0014	HOSE ASSEMBLY,NONME & TCH SN >400..	1
					UOC:JCH	
24	PCOZZ	4720014793331	1NWX2	923828.0622	HOSE ASSEMBLY,NONME.....	1

(1)	(2)	(3)	(4)	(5)	(6)	(7)
ITEM	SMR			PART		
NO	CODE	NSN	CAGEC	NUMBER	DESCRIPTION AND USABLE ON CODES(UOC)	QTY
25	PFOZZ		1NWX2	923937.0018	GASKET.....	1
26	PFOZZ	2530014793955	1NWX2	920596.0038	SENSOR,ANTI-LOCK BR.....	1

END OF FIGURE



434-00-1

Figure 80. Brake Accumulators, Hoses, Lines, Fittings, and Related Parts (Sheet 1 of 3)

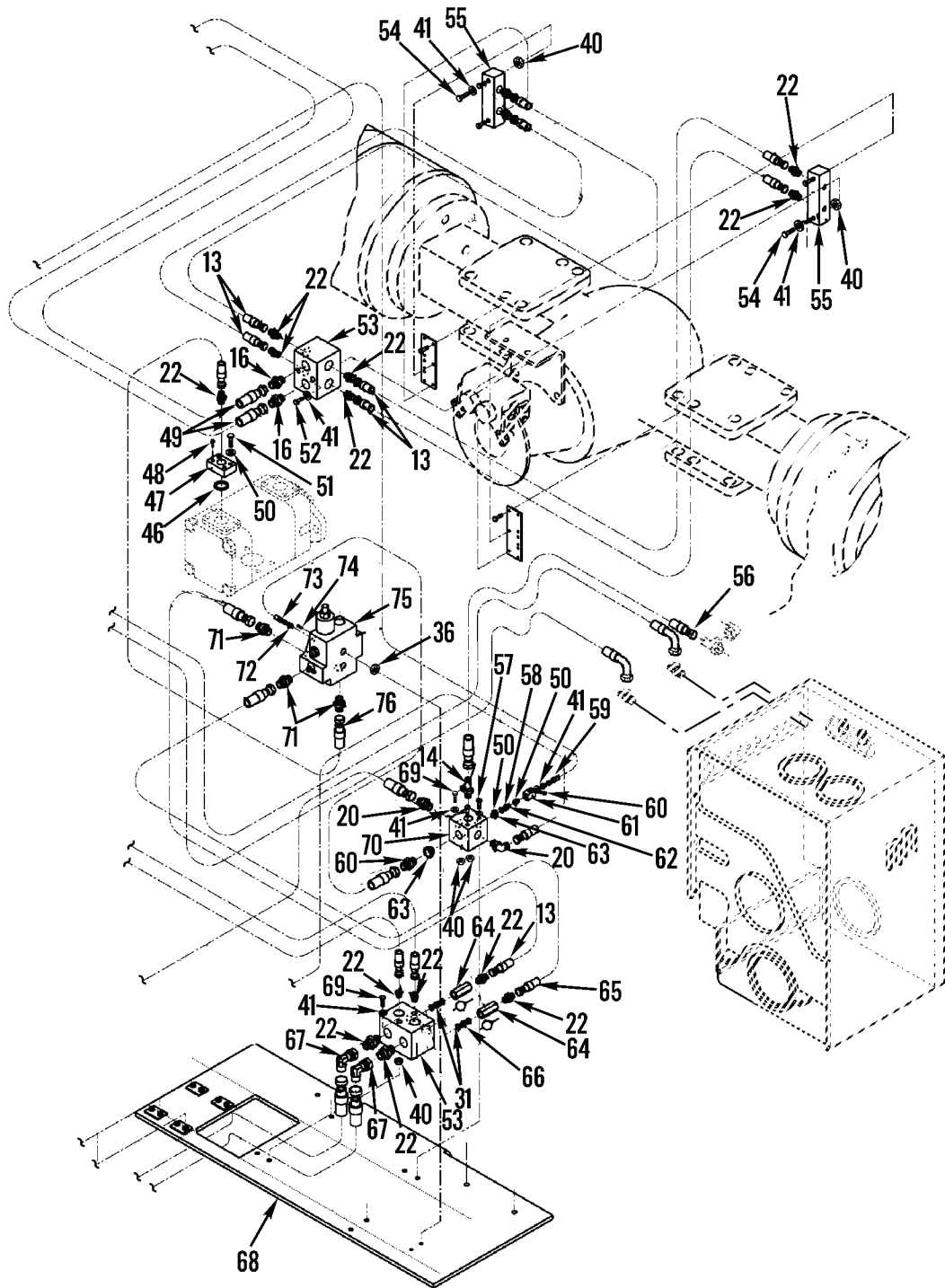

434-00-2

Figure 80. Brake Accumulators, Hoses, Lines, Fittings, and Related Parts (Sheet 2 of 3)

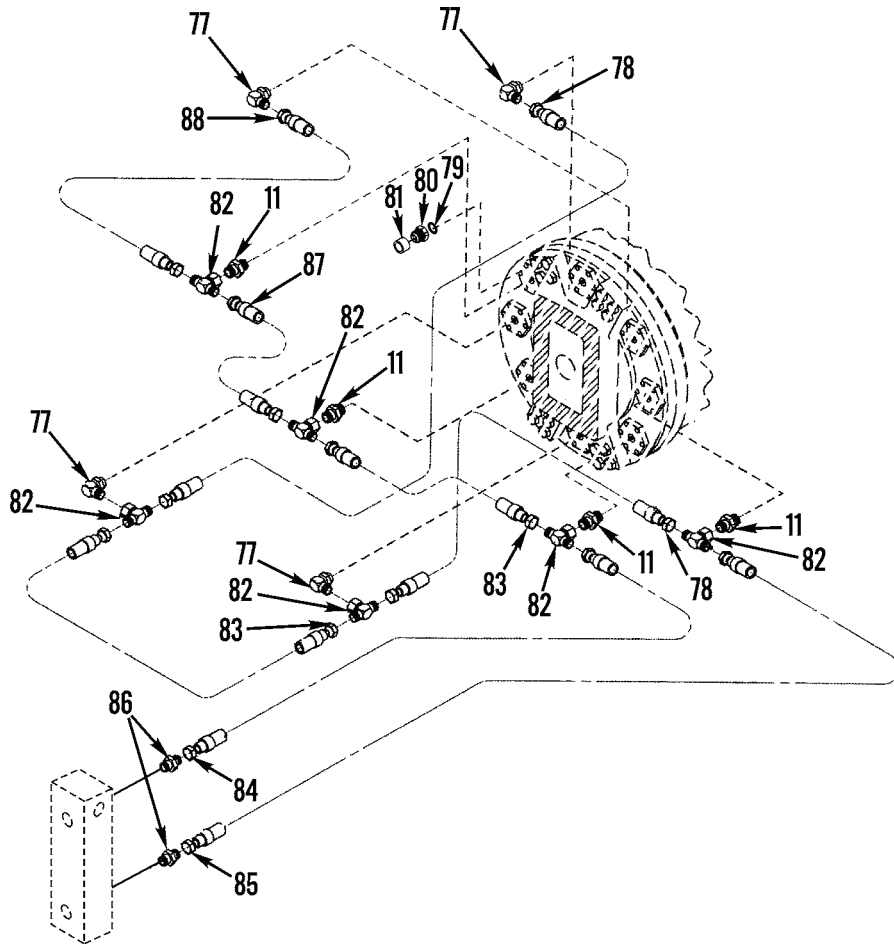

434-0090

Figure 80. Brake Accumulators, Hoses, Lines, Fittings, and Related Parts (Sheet 3 of 3)

(1) ITEM NO	(2) SMR CODE	(3) NSN	(4) CAGEC	(5) PART NUMBER	(6) DESCRIPTION AND USABLE ON CODES(UOC)	(7) QTY
GROUP 1204 HYDRAULIC BRAKE SYSTEM						
FIG. 80 BRAKE ACCUMULATORS, HOSES, LINES, FITTINGS, AND RELATED PARTS						
1	PCOZZ	4720015403766	1NWX2	A37053.0900	HOSE, NONMETALLIC & TCH SN >400..... UOC:JCH	2
1	PCOZZ	4720014793110	1NWX2	A37053.0200	HOSE ASSEMBLY, NONME..... UOC:TCH	2
2	PCOZZ	4720014844139	1NWX2	A37053.0600	HOSE ASSEMBLY, NONME.....	2
3	PFOZZ	4730014798851	1NWX2	923881.0036	COUPLING, PIPE.....	4
4	PFOZZ	4730014795184	1NWX2	923883.0017	TEE, PIPE.....	2
5	PCOZZ	4720014844140	1NWX2	A37053.0700	HOSE ASSEMBLY, NONME..... UOC:TCH	1
5	PCOZZ	4720015389082	1NWX2	A37053.0800	HOSE, NONMETALLIC & TCH SN >400..... UOC:JCH	1
6	PFOZZ	5305014792836	1NWX2	4821	SCREW, CAP, HEXAGON H M6 X 25.....	24
7	PFOZZ	5340014792839	1NWX2	3568	CLAMP, BLOCK.....	24
8	PFOZZ	4710014810273	1NWX2	A37051.0100	PIPE, METALLIC.....	2
9	PFOZZ	4730014810276	1NWX2	923881.0031	ADAPTER, STRAIGHT, PI.....	2
10	PCOZZ	4720014792673	1NWX2	A37053.0400	HOSE ASSEMBLY, NONME.....	1
11	PFOZZ	4730014798327	1NWX2	923881.0016	NIPPLE, PIPE.....	4
12	PCOZZ	4720014792330	1NWX2	A36337.0700	HOSE ASSEMBLY, NONME..... UOC:TCH	3
12	PCOZZ	4720015398991	1NWX2	A36337.4500	HOSE ASSEMBLY, NONME & TCH SN >400.. UOC:JCH	2
13	PCOZZ	4720014792330	1NWX2	A36337.0700	HOSE ASSEMBLY, NONME & TCH SN >400.. UOC:JCH	7
13	PCOZZ	4720014792330	1NWX2	A36337.0700	HOSE ASSEMBLY, NONME..... UOC:TCH	9
14	PFOZZ	4730014798846	1NWX2	923883.0003	TEE, PIPE.....	5
15	PFOZZ	4810014797852	1NWX2	921780.0008	VALVE, BALL.....	2
16	PFOZZ	4730014810289	1NWX2	923881.0005	ADAPTER, STRAIGHT, HO.....	4
17	PFOZZ	4710014798305	1NWX2	A37052.0100	PIPE, METALLIC.....	2
18	PFOZZ	5310014784631	1NWX2	98151	WASHER, FLAT.....	24
19	PFOZZ	4730014795162	1NWX2	922312.0008	REDUCER BODY, TUBE.....	2
20	PFOZZ	4730014810349	1NWX2	923976.2615	ELBOW, HOSE TO BOSS.....	4
21	PFOZZ	4820014795217	1NWX2	920842.0020	VALVE, REGULATING, FL.....	2
22	PFOZZ	4730014805333	1NWX2	923881.0004	ADAPTER, STRAIGHT, PI.....	20
23	PFOZZ	4730014793312	1NWX2	923883.0022	TEE, FLANGE TO TUBE.....	2
24	PFOZZ	5310014843385	1NWX2	80	WASHER, FLAT.....	4
25	PFOZZ	5340014802886	1NWX2	920125.009	CLAMP, LOOP.....	1
26	PFOZZ	5305014784753	1NWX2	3065	SCREW, CAP, HEXAGON H.....	2
27	PFFZZ	5340014792960	1NWX2	922672.0005	BRACKET, MOUNTING.....	6
28	PFFZZ	2530014798497	1NWX2	922593.0022	ACCUMULATOR, HYDRAUL.....	6
29	PFFZZ	5331014798311	1NWX2	920002.011	O-RING.....	6
30	PFFZZ	4730014795123	1NWX2	921004.0002	NIPPLE, PIPE.....	6
31	PFFZZ	5331014804895	1NWX2	5936	O-RING.....	10
32	PFFZZ	4730014795181	1NWX2	A04088.0100	MANIFOLD, HYDRAULIC.....	2
33	PCOZZ	4720015401847	1NWX2	A36337.3000	HOSE ASSEMBLY, NONME.....	1

(1) ITEM NO	(2) SMR CODE	(3) NSN	(4) CAGEC	(5) PART NUMBER	(6) DESCRIPTION AND USABLE ON CODES(UOC)	(7) QTY
34	PCOZZ	4720014792329	1NWY2	A36337.0500	HOSE ASSEMBLY, NONME.....	1
35	PFOZZ	5340014809606	1NWY2	920125.004	CLAMP, LOOP.....	1
36	PFOZZ	5310014784758	1NWY2	920076.002	NUT, SELF-LOCKING, HE M6, 8.....	4
37	PFFZZ	5305014783709	1NWY2	920099.027	SCREW, CAP, HEXAGON H.....	12
38	PCOZZ	4720014792332	1NWY2	A36337.1000	HOSE ASSEMBLY, NONME..... UOC:TCH	1
38	PCOZZ	4720014792682	1NWY2	A36337.1100	HOSE ASSEMBLY, NONME & TCH SN >400.. UOC:JCH	1
39	PCOZZ	4720014792334	1NWY2	A36337.0400	HOSE ASSEMBLY, NONME.....	1
40	PFFZZ	5310014784757	1NWY2	920076.003	NUT, SELF-LOCKING, HE M8, 8 HEXAGON..	20
41	PFFZZ	5310014784760	1NWY2	920098.025	WASHER, FLAT.....	26
42	PFFZZ	5310014784756	1NWY2	5590	NUT, SELF-LOCKING, HE.....	6
43	PFFZZ	5305014843062	1NWY2	920042.039	SCREW, CAP, HEXAGON H.....	6
44	PCOZZ	4720014792779	1NWY2	A37053.0300	HOSE ASSEMBLY, NONME.....	1
45	PFOZZ	5340014785621	1NWY2	923610.0001	STRAP, RETAINING.....	2
46	PCOZZ	5331014798927	1NWY2	3503	O-RING.....	1
47	PFOZZ	5340014814327	1NWY2	A37392.0100	PLATE, MOUNTING.....	1
48	PFOZZ	5305015399971	1NWY2	921161.0025	SCREW, SHOULDER.....	4
49	PCOZZ	4720014793209	1NWY2	A36341.0500	HOSE ASSEMBLY, NONME & TCH SN >400.. UOC:JCH	2
50	PFOZZ	5331014798322	1NWY2	5933	O-RING.....	3
51	PFOZZ	5365014800033	1NWY2	920999.0013	PLUG, MACHINE THREAD.....	1
52	PFOZZ	5305014846084	1NWY2	3081	SCREW, MACHINE.....	2
53	PFOZZ	4730014795178	1NWY2	A36193.0100	MANIFOLD, HYDRAULIC.....	2
54	PFOZZ	5305014792937	1NWY2	3080	SCREW, CAP, HEXAGON H.....	4
55	PFOZZ	4730015386318	1NWY2	A48907.0100	MANIFOLD ASSEMBLY, H..... UOC:TCH	4
55	PFOZZ	4730015386318	1NWY2	A48907.0100	MANIFOLD ASSEMBLY, H & TCH SN >400.. UOC:JCH	2
56	PCOZZ	4720014844146	1NWY2	A36337.1500	HOSE ASSEMBLY, NONME.....	1
57	PFOZZ	5305015401261	1NWY2	920976.0002	SCREW, SHOULDER.....	1
58	PFOZZ	4730014805798	1NWY2	3471	ADAPTER BUSHING.....	1
59	PCOZZ	4720015389210	1NWY2	A36322.1700	HOSE ASSEMBLY, NONME.....	1
60	PFOZZ	4730014810279	1NWY2	923881.0001	ADAPTER, STRAIGHT, PI.....	2
61	PFOZZ	4820014845383	1NWY2	921780.0019	VALVE, BALL.....	1
62	PFOZZ	4730014793308	1NWY2	920834.0010	ADAPTER, STRAIGHT, FL.....	1
63	PFOZZ	4730014795172	1NWY2	922312.0013	NIPPLE, PIPE.....	2
64	PFOZZ	4820014795218	1NWY2	920081.018	VALVE, CHECK.....	2
65	PCOZZ	4720014792664	1NWY2	A36337.0800	HOSE ASSEMBLY, NONME.....	1
66	PFOZZ	4730014795163	1NWY2	3474	NIPPLE, PIPE.....	1
67	PFOZZ	4730014793273	1NWY2	923882.0010	ELBOW, HOSE TO BOSS & TCH SN >400... UOC:JCH	2
68	PFOZZ	5340015387776	1NWY2	A48897.0100	PLATE, PROTECTION..... UOC:JCH	1
69	PFOZZ	5305014793374	1NWY2	3083	SCREW, CAP, HEXAGON H.....	3
70	PFOZZ	4730014795182	1NWY2	A04088.0300	MANIFOLD, HYDRAULIC.....	1
71	PFOZZ	4730014795160	1NWY2	923881.0018	NIPPLE, PIPE.....	3
72	PFOZZ	4730014795165	1NWY2	923881.0015	NIPPLE, PIPE.....	1

(1) ITEM NO	(2) SMR CODE	(3) NSN	(4) CAGEC	(5) PART NUMBER	(6) DESCRIPTION AND USABLE ON CODES(UOC)	(7) QTY
73	PCOZZ	4720014792746	1NWY2	A36334.0100	HOSE ASSEMBLY, NONME & TCH SN >400.. UOC: JCH	1
73	PCOZZ	4720014793319	1NWY2	A36334.0400	HOSE ASSEMBLY, NONME..... UOC: TCH	1
74	PFOZZ	5305014843513	1NWY2	920728.183	SCREW, CAP, HEXAGON H.....	2
75	PFOZL	4810014804790	1NWY2	922292.0008	VALVE, FLOW CONTROL BRAKE CHARGING VALVE.....	1
76	PCOZZ	4720014805705	1NWY2	A36325.0900	HOSE ASSEMBLY, NONME.....	1
77	PFOZZ	4730014793305	1NWY2	923882.0012	ELBOW, FLANGE TO HOS.....	8
78	PCOZZ	4720014792327	1NWY2	A36202.0100	HOSE ASSEMBLY, NONME.....	4
79	PFOZZ	5310015457867	1NWY2	920058.008	WASHER, FLAT.....	16
80	PFOZZ	4730015399226	1NWY2	923727.0557	NIPPLE, PIPE.....	16
81	PFOZZ	3040015400411	1NWY2	923727.0559	BREATHER.....	16
82	PFOZZ	4730014793205	1NWY2	923883.0024	TEE, HOSE.....	12
83	PCOZZ	4720014792657	1NWY2	A37058.0100	HOSE ASSEMBLY, NONME.....	4
84	PCOZZ	4720015419588	1NWY2	A36335.2000	HOSE ASSEMBLY, NONME & TCH SN >400.. UOC: JCH	2
84	PCOZZ	4720014792325	1NWY2	A36335.0200	HOSE ASSEMBLY, NONME..... UOC: TCH	4
85	PCOZZ	4720014792325	1NWY2	A36335.0200	HOSE ASSEMBLY, NONME & TCH SN >400.. UOC: JCH	2
86	PFOZZ	4730014793301	1NWY2	923881.0040	ADAPTER, STRAIGHT, HO.....	4
87	PCOZZ	4720014792654	1NWY2	A36202.0300	HOSE ASSEMBLY, NONME.....	2
88	PCOZZ	4720014792328	1NWY2	A36202.0200	HOSE ASSEMBLY, NONME.....	2

END OF FIGURE

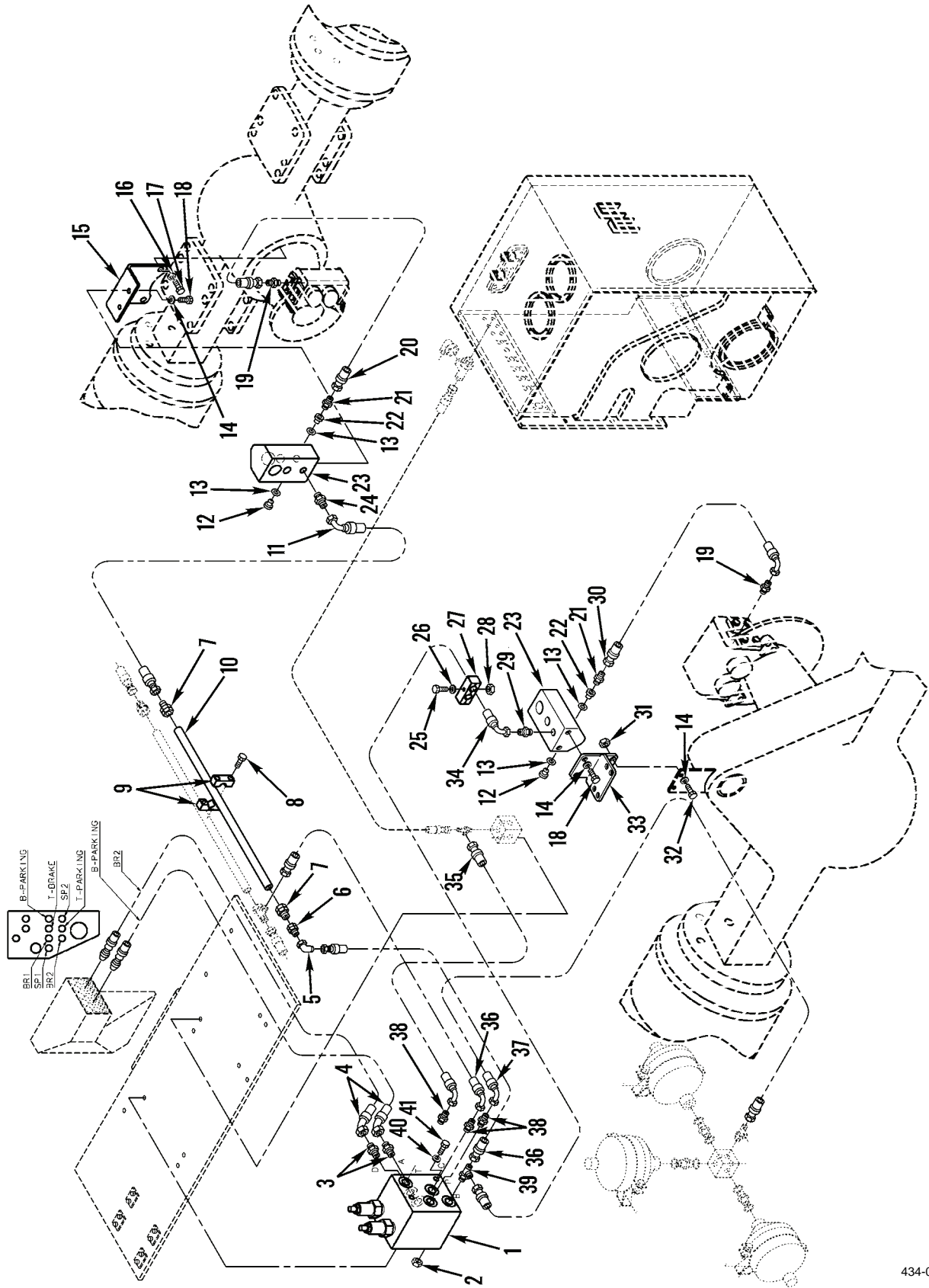

Figure 81. Parking Brake Hoses, Lines, and Fittings

434-0076

(1) ITEM NO	(2) SMR CODE	(3) NSN	(4) CAGEC	(5) PART NUMBER	(6) DESCRIPTION AND USABLE ON CODES(UOC)	(7) QTY
GROUP 1204 HYDRAULIC BRAKE SYSTEM						
FIG. 81 PARKING BRAKE HOSES, LINES, AND FITTINGS						
1	PFOZZ	4810014805337	1NWY2	923543.0005	VALVE, FLOW CONTROL PARKING BRAKE HOLD VALVE.....	1
2	PFOZZ	5310014784758	1NWY2	920076.002	NUT, SELF-LOCKING, HE M6, 8 HEXAGON..	2
3	PFOZZ	4730014793271	1NWY2	923881.0002	ADAPTER, STRAIGHT, HO.....	2
4	PCOZZ	4720015394632	1NWY2	A36202.0500	HOSE ASSEMBLY, NONME.....	2
5	PFOZZ	4730014793273	1NWY2	923882.0010	ELBOW, HOSE TO BOSS.....	1
6	PFOZZ	4730014798851	1NWY2	923881.0036	COUPLING, PIPE.....	1
7	PFOZZ	4730014810276	1NWY2	923881.0031	ADAPTER, STRAIGHT, PI.....	2
8	PFOZZ	5305014792836	1NWY2	4821	SCREW, CAP, HEXAGON H M6 X 25.....	8
9	PFOZZ	5340014792839	1NWY2	3568	CLAMP, BLOCK.....	8
10	PFOZZ	4710014810273	1NWY2	A37051.0100	PIPE, METALLIC.....	1
11	PCOZZ	4720014793209	1NWY2	A36341.0500	HOSE ASSEMBLY, NONME.....	1
12	PFOZZ	4730014793310	1NWY2	920999.0001	PLUG, PIPE.....	2
13	PCOZZ	5331014804895	1NWY2	5936	O-RING.....	4
14	PFOZZ	5310014784632	1NWY2	920098.009	WASHER, FLAT M13 X 24.....	6
15	PFOZZ	5340014792701	1NWY2	A36626.0100	BRACKET, ANGLE.....	1
16	PFOZZ	5310014792563	1NWY2	920165.008	WASHER, FLAT M17 X 42.....	8
17	PFOZZ	5305014792714	1NWY2	921899.309	SCREW, CAP, HEXAGON H M14 X 70, 12.9.	2
18	PFOZZ	5305014783769	1NWY2	3102	SCREW, CAP, HEXAGON H M12 X 25, 8.8..	4
19	PFOZZ	4730014793279	1NWY2	923881.0023	ADAPTER, STRAIGHT, HO.....	2
20	PCOZZ	4720014793319	1NWY2	A36334.0400	HOSE ASSEMBLY, NONME.....	1
21	PFOZZ	4730014810279	1NWY2	923881.0001	ADAPTER, STRAIGHT, PI.....	2
22	PFOZZ	4730014795172	1NWY2	922312.0013	NIPPLE, PIPE.....	2
23	PFOZZ	5975014794145	1NWY2	923566.0001	JUNCTION BOX.....	2
24	PFOZZ	4730014810289	1NWY2	923881.0005	ADAPTER, STRAIGHT, HO.....	1
25	PFOZZ	5305014798888	1NWY2	3079	SCREW, CAP, HEXAGON H M8 X 55, 8.8...	1
26	PFOZZ	5310014784760	1NWY2	920098.025	WASHER, FLAT M8.4 X 16.....	1
27	PFOZZ	5340014804848	1NWY2	352670.0500	CLAMP, BLOCK.....	2
28	PFOZZ	5310014784757	1NWY2	920076.003	NUT, SELF-LOCKING, HE M8, 8 HEXAGON..	1
29	PFOZZ	4730014805333	1NWY2	923881.0004	ADAPTER, STRAIGHT, PI.....	1
30	PCOZZ	4720014793112	1NWY2	A36334.1000	HOSE ASSEMBLY, NONME.....	1
31	PFOZZ	5310014784756	1NWY2	5590	NUT, SELF-LOCKING, HE M12, 8.....	2
32	PFOZZ	5305014792724	1NWY2	920042.030	SCREW, CAP, HEXAGON H M12 X 40, 8.8..	2
33	PFOZZ	5340015394657	1NWY2	A48849.0100	BRACKET, MOUNTING.....	1
34	PCOZZ	4720014792682	1NWY2	A36337.1100	HOSE ASSEMBLY, NONME.....	1
35	PCOZZ	4720014792330	1NWY2	A36337.0700	HOSE ASSEMBLY, NONME.....	1
36	PCOZZ	4720014792678	1NWY2	A36337.1200	HOSE ASSEMBLY, NONME.....	2
37	PCOZZ	4720014792332	1NWY2	A36337.1000	HOSE ASSEMBLY, NONME.....	1
38	PFOZZ		1NWY2	924015.0157	ADAPTER, STRAIGHT, TU.....	3
39	PFOZZ	4730014845384	1NWY2	923883.0023	TEE, HOSE TO BOSS.....	1
40	PFOZZ	5310014784631	1NWY2	98151	WASHER, FLAT M6.4 X 12.....	4
41	PFOZZ	5305014792698	1NWY2	920099.002	SCREW, CAP, HEXAGON H M6 X 100, 8.8..	2

END OF FIGURE

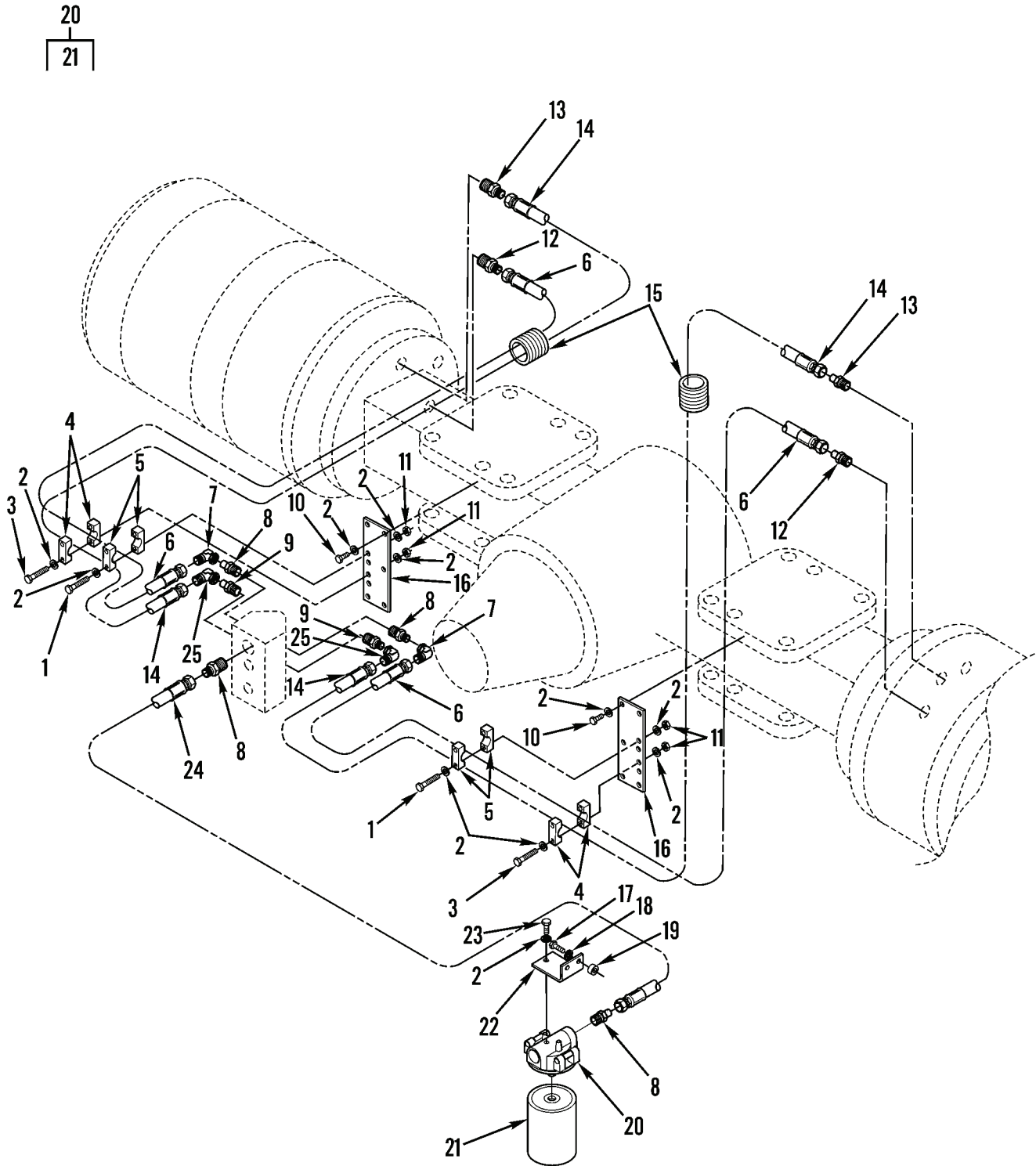
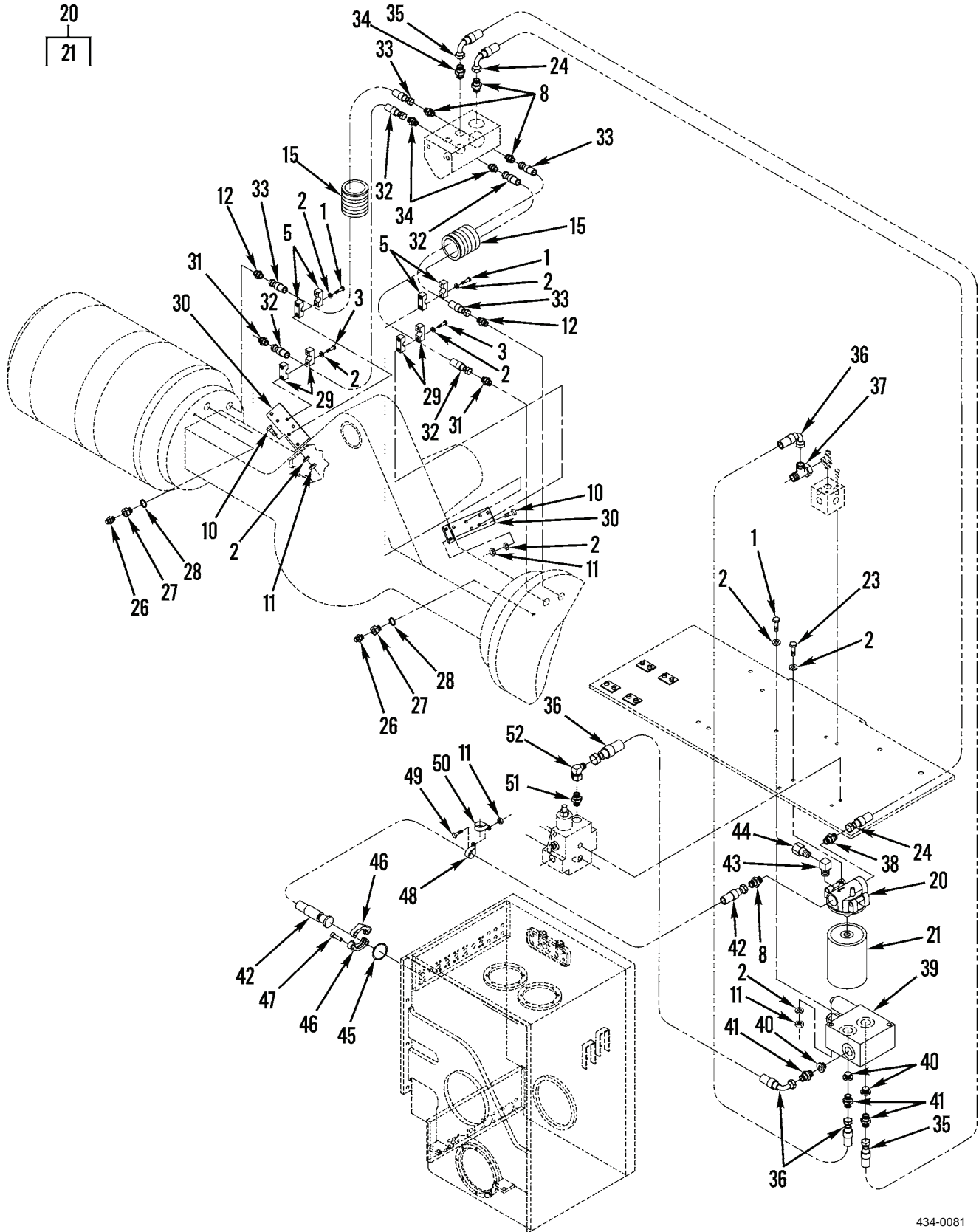

Figure 82. Brake Cooling Hoses, Lines, Fittings, and Related Parts, Front (Sheet 1 of 2)



434-0081

Figure 82. Brake Cooling Hoses, Lines, Fittings, and Related Parts, Rear (Sheet 2 of 2)

(1) ITEM NO	(2) SMR CODE	(3) NSN	(4) CAGEC	(5) PART NUMBER	(6) DESCRIPTION AND USABLE ON CODES(UOC)	(7) QTY
GROUP 1204 HYDRAULIC BRAKE SYSTEM						
FIG. 82 BRAKE COOLING HOSES, LINES, FITTINGS, AND RELATED PARTS						
1	PFOZZ	5305014792708	1NWY2	3082	SCREW,CAP,HEXAGON H M8 X 80, 8.8...	9
2	PFOZZ	5310014784760	1NWY2	920098.025	WASHER,FLAT M8.4 X 16.....	41
3	PFOZZ	5305014792937	1NWY2	3080	SCREW,CAP,HEXAGON H M8 X 60, 8.8...	8
4	PFOZZ	5340014792719	1NWY2	A24322.0400	CLAMP,SYNCHRO.....	4
5	PFOZZ	5340014792706	1NWY2	A24322.0300	CLAMP,SYNCHRO.....	8
6	PCOZZ	4720015389573	1NWY2	A36331.0400	HOSE ASSEMBLY,NONME.....	2
7	PFOZZ	4730014795207	1NWY2	923882.0013	ELBOW,PIPE TO HOSE.....	2
8	PFOZZ	4730014793276	1NWY2	923881.0012	ADAPTER,STRAIGHT,TU.....	8
9	PFOZZ	4730014810258	1NWY2	923881.0029	ADAPTER,STRAIGHT,HO.....	7
10	PFOZZ	5305014784750	1NWY2	920099.025	SCREW,CAP,HEXAGON H M8 X 16, 8.8...	12
11	PFOZZ	5310014784757	1NWY2	920076.003	NUT,SELF-LOCKING,HE M8, 8 HEXAGON..	18
12	PFOZZ	4730014798278	1NWY2	923881.0022	NIPPLE,HOSE.....	4
13	PFOZZ	4730014810259	1NWY2	923881.0020	NIPPLE,HOSE.....	2
14	PCOZZ	4720014792750	1NWY2	A36200.0100	HOSE ASSEMBLY,NONME.....	2
15	PFOZZ	4720014810256	1NWY2	923754.0004	GUARD,HOSE-TUBING.....	4
16	PFOZZ	5340014792716	1NWY2	A36627.0100	BRACKET,MOUNTING.....	2
17	PFOZZ	5305014844754	1NWY2	3098	SCREW,CAP,HEXAGON H M10 X 80, 8.8..	2
18	PFOZZ	5310014784605	1NWY2	98150	WASHER,FLAT M10.5 X 20.....	2
19	PFOZZ	5365014926226	1NWY2	A39260.0100	SPACER,SLEEVE.....	2
20	PFOZZ	4330014793274	1NWY2	920130.010	HOUSING,FILTER.....	2
21	PFOZZ	4330014810264	1NWY2	923110.0669	.FILTER ELEMENT,FLUI.....	1
22	PFOZZ	5340014792842	1NWY2	A37397.0100	BRACKET,MOUNTING.....	1
23	PFOZZ	5305014783758	1NWY2	920099.061	SCREW,CAP,HEXAGON H M8 X 25, 8.8...	4
24	PCOZZ	4720014792690	1NWY2	A36333.0100	HOSE ASSEMBLY,NONME.....	2
25	PFOZZ	4730014810333	1NWY2	923882.0015	ELBOW,HOSE.....	2
26	PFOZZ	3040015400411	1NWY2	923727.0559	BREATHER.....	2
27	PFOZZ	4730015399226	1NWY2	923727.0557	NIPPLE,PIPE.....	2
28	PFOZZ	5310015457867	1NWY2	920058.008	WASHER,FLAT M14 X 18 X 1.5.....	2
29	PFOZZ	5340014792731	1NWY2	A24322.0200	CLAMP,BLOCK.....	4
30	PFOZZ	5340014792712	1NWY2	A36628.0100	BRACKET,MOUNTING.....	2
					UOC:TCH	
30	PFOZZ	5340015386290	1NWY2	A47990.0100	PLATE,MOUNTING & TCH SN >400.....	2
					UOC:JCH	
31	PFOZZ	4730014810270	1NWY2	923881.0019	NIPPLE,BOSS.....	2
32	PCOZZ	4720014792745	1NWY2	A36342.0600	HOSE ASSEMBLY,NONME.....	2
33	PCOZZ	4720014792700	1NWY2	A36331.0100	HOSE ASSEMBLY,NONME.....	2
34	PFOZZ	4730014810269	1NWY2	923881.0006	ADAPTER,STRAIGHT,HO.....	3
35	PCOZZ	4720014792694	1NWY2	A37055.0100	HOSE ASSEMBLY,NONME.....	1
36	PCOZZ	4720014844696	1NWY2	A36337.1800	HOSE ASSEMBLY,NONME.....	2
37	PFOZZ	4730014845392	1NWY2	923855.1368	TEE,PIPE.....	1
38	PFOZZ	4730014793275	1NWY2	923882.0011	ADAPTER,STRAIGHT,HO.....	1
39	PFOZZ	4820014845400	1NWY2	923543.0021	HEAD,VALVE BRAKE COOLING VALVE....	1
40	PFOZZ	4730014795162	1NWY2	922312.0008	REDUCER BODY,TUBE.....	3
41	PFOZZ	4730014805333	1NWY2	923881.0004	ADAPTER,STRAIGHT,PI.....	3
42	PCOZZ	4720014792687	1NWY2	A37054.0100	HOSE ASSEMBLY,NONME.....	1

(1) ITEM NO	(2) SMR CODE	(3) NSN	(4) CAGEC	(5) PART NUMBER	(6) DESCRIPTION AND USABLE ON CODES(UOC)	(7) QTY
43	PFOZZ	4730014793278	1NWY2	93	NIPPLE,PIPE.....	1
44	PFOZZ	4730014793277	1NWY2	113	ADAPTER,FITTING,LUB.....	2
45	PCOZZ	5331014798513	1NWY2	3505	O-RING.....	1
46	PFOZZ	4730014802828	1NWY2	920812.0001	FLANGE,PIPE.....	2
47	PFOZZ	5305014792830	1NWY2	920728.106	SCREW,CAP,HEXAGON H M12 X 30, 8.8..	4
48	PFOZZ	5340014802886	1NWY2	920125.009	CLAMP,LOOP.....	1
49	PFOZZ	5305014784751	1NWY2	920099.065	SCREW,CAP,HEXAGON H M8 X 30, 8.8...	1
50	PFOZZ	5340014795913	1NWY2	920125.002	CLAMP,LOOP.....	1
51	PFOZZ	4730014795160	1NWY2	923881.0018	NIPPLE,PIPE.....	1
52	PFOZZ	4730014793273	1NWY2	923882.0010	ELBOW,HOSE TO BOSS.....	1

END OF FIGURE

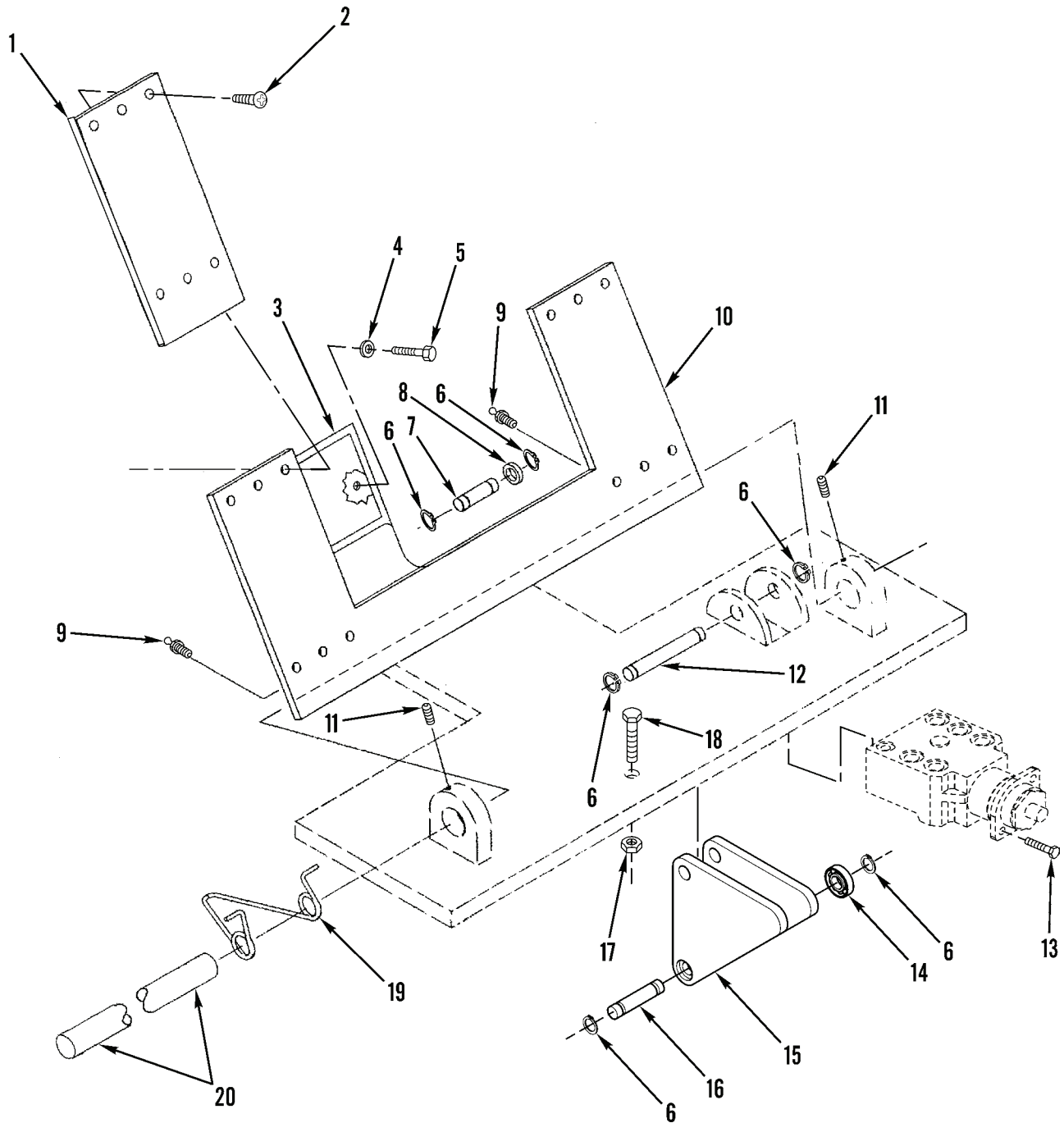

Figure 83. Cab Brake Pedal and Related Parts

434-0114

(1) ITEM NO	(2) SMR CODE	(3) NSN	(4) CAGEC	(5) PART NUMBER	(6) DESCRIPTION AND USABLE ON CODES(UOC)	(7) QTY
GROUP 1206 MECHANICAL BRAKE SYSTEM						
FIG. 83 CAB BRAKE PEDAL AND RELATED PARTS						
1	PFOZZ	2540014793289	1NWX2	A11126.0100	PEDAL, CONTROL.....	2
2	PFOZZ	5305014792885	1NWX2	923828.0709	SCREW, MACHINE M4 X 20.....	6
3	PFOZZ	9535014844612	1NWX2	923899.0434	PLATE, METAL.....	1
4	PFOZZ	5310014792607	1NWX2	4563	WASHER, FLAT M4 X 16 X 1.....	2
5	PFOZZ	5305014859687	1NWX2	920100.203	SCREW, SHOULDER.....	2
6	PFOZZ	5325014792797	1NWX2	923828.0698	RING, RETAINING.....	6
7	PFOZZ	5315014792799	1NWX2	923828.0693	PIN, STRAIGHT, HEADLE.....	1
8	PFOZZ	3110014794285	1NWX2	923864.1485	BEARING, BALL, ANNULA.....	1
9	PFOZZ	4730014844136	1NWX2	921068.0001	FITTING, LUBRICATION.....	2
10	PFOZZ	2540014793918	1NWX2	923828.0687	PAD, PEDAL.....	1
11	PFOZZ	5305014792800	1NWX2	923828.0700	SCREW, MACHINE M6 X 10, 12.9 SETSCREW.....	2
12	PFOZZ	5315014792675	1NWX2	923828.0692	PIN, STRAIGHT, HEADED.....	1
13	PFOZZ	5305014793421	1NWX2	923828.0706	SCREW, MACHINE M8 X 25, 8.8.....	2
14	PFOZZ	3120014797882	1NWX2	923828.0695	BEARING, SLEEVE.....	1
15	PFOZZ	3040014798512	1NWX2	923828.0690	LEVER, MANUAL CONTRO.....	1
16	PFOZZ	5315014792680	1NWX2	923828.0691	PIN, STRAIGHT, HEADED.....	1
17	PFOZZ	5310014792786	1NWX2	923864.1293	NUT, PLAIN, HEXAGON M6, 8.....	1
18	PFOZZ	5305014785136	1NWX2	920099.026	SCREW, CAP, HEXAGON H M6 X 20, 8.8...	1
19	PFOZZ	5360014792713	1NWX2	A08460.0200	SPRING, HELICAL, TORS.....	1
20	PFOZZ	5340014793885	1NWX2	923828.0694	ROD, STRAIGHT, HEADLE.....	1

END OF FIGURE

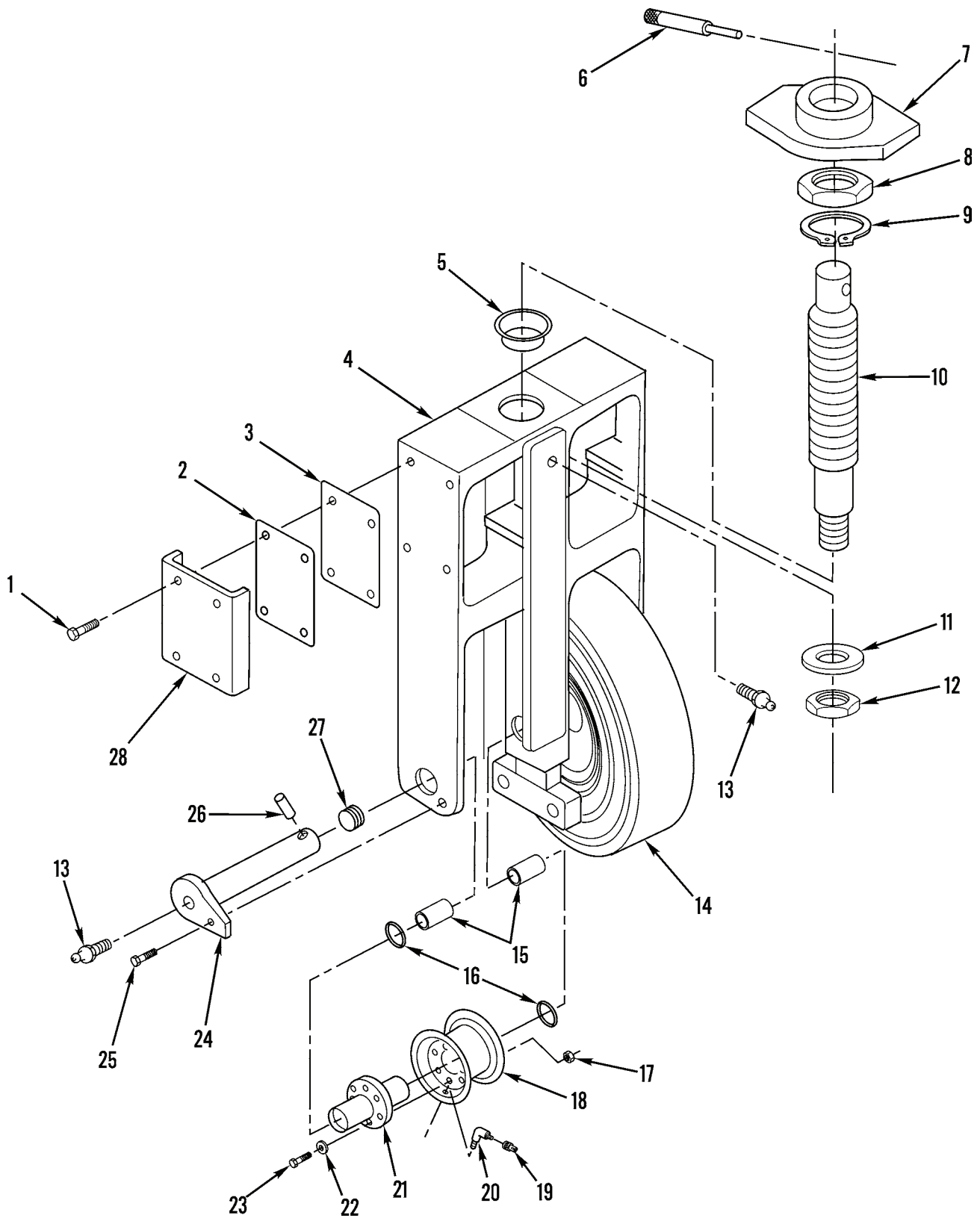

Figure 84. Bogie Wheel and Related Parts

434-0069

(1) ITEM NO	(2) SMR CODE	(3) NSN	(4) CAGEC	(5) PART NUMBER	(6) DESCRIPTION AND USABLE ON CODES(UOC)	(7) QTY
GROUP 13 WHEELS AND TRACKS						
GROUP 1311 WHEEL ASSEMBLY						
FIG. 84 BOGIE WHEEL AND RELATED PARTS						
1	PPFZZ	5305014783840	1NWY2	920043.199	SCREW,CAP,HEXAGON H M12 X 30, 10.9.	8
2	PPFZZ	5365014783629	1NWY2	A35266.0200	SHIM 2.5.....	2
3	PPFZZ	5365014783636	1NWY2	A35266.0100	SHIM 1.5.....	2
4	PPFZZ	5340014783668	1NWY2	A35262.0100	FRAME,CASTER.....	1
5	PPFZZ	3120014805625	1NWY2	920070.040	BEARING,SLEEVE.....	2
6	PPFZZ	5340014804774	1NWY2	A37895.0100	HANDLE,CRANK.....	1
7	PPFZZ	5340014807267	1NWY2	A35267.0100	STOP,MECHANICAL.....	1
8	PPFZZ	5310014783754	1NWY2	A35269.0100	NUT,PLAIN,HEXAGON.....	1
9	PPFZZ	5325014783753	1NWY2	2587	RING,RETAINING.....	1
10	PPFZZ	3040014783704	1NWY2	A35271.0100	SHAFT,SHOULDERED.....	1
11	PPFZZ	5325014783706	1NWY2	A35270.0100	RING,RETAINING.....	1
12	PPFZZ	5310014783705	1NWY2	2620	NUT,SELF-LOCKING,HE.....	2
13	PPFZZ	4730014784684	1NWY2	160	FITTING,LUBRICATION.....	7
14	PPFFZ	5340014797771	1NWY2	A35803.0200	WHEEL,CASTER BOGIE.....	2
15	PPFZZ	3110014784403	1NWY2	923248.0003	BEARING,BALL,ANNULA.....	4
16	PCFZZ	5331014783788	1NWY2	923873.0004	O-RING.....	4
17	PPFZZ	5310014783823	1NWY2	920068.014	NUT,PLAIN,HEXAGON M24, 8.....	16
18	PPFZZ	2530014798495	1NWY2	A10541.0600	RIM,WHEEL,PNEUMATIC.....	2
19	PFOZZ		1NWY2	12J1449	CAP,PNEUMATIC VALVE.....	1
20	PPFZZ	4820014805357	1NWY2	923828.0612	STEM,NEEDLE VALVE.....	2
21	PPFZZ	2530014803550	1NWY2	A35264.0100	HUB,WHEEL,VEHICULAR.....	2
22	PPFZZ	5310014783830	1NWY2	920466.007	WASHER,FLAT M25 X 45.....	32
23	PPFZZ	5305014783832	1NWY2	920373.100	SCREW,CAP,HEXAGON H M24 X 60, 8.8..	16
24	PPFZZ	5315014797743	1NWY2	A35224.0100	PIN,STRAIGHT,HEADLE.....	2
25	PPFZZ	5305014843546	1NWY2	2968	SCREW,CAP,HEXAGON H M12 X 20, 8.8..	2
26	PPFZZ	5315014783784	1NWY2	923874.0001	PIN,STRAIGHT,HEADED.....	2
27	PPFZZ	5365014784405	1NWY2	920999.0012	PLUG,MACHINE THREAD.....	2
28	PPFZZ	5340014783669	1NWY2	A35265.0100	PLATE,MENDING.....	2

END OF FIGURE

1	14
2 THRU 24	15 THRU 18

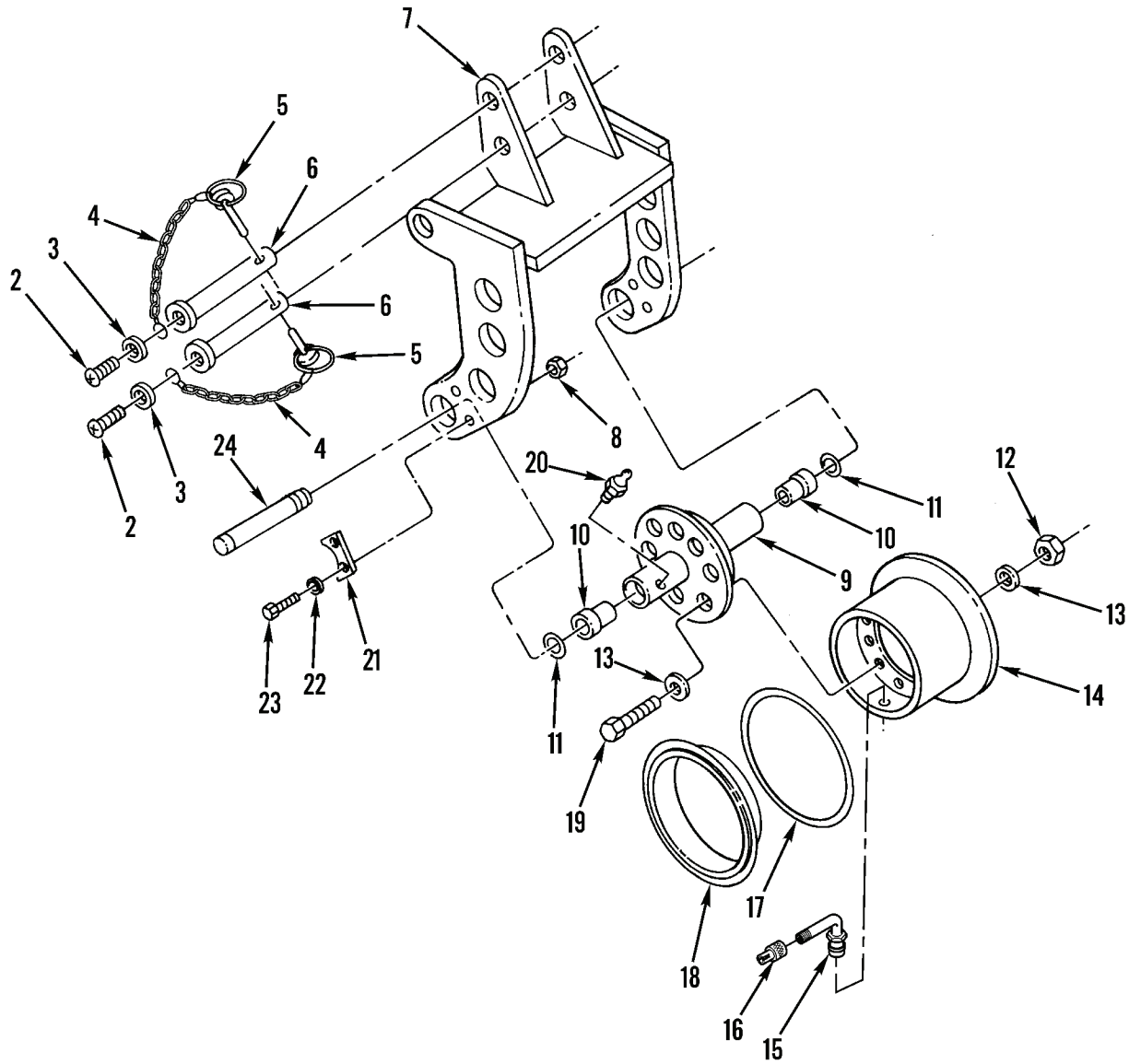

Figure 85. Dolly Wheel Assembly

(1) ITEM NO	(2) SMR CODE	(3) NSN	(4) CAGEC	(5) PART NUMBER	(6) DESCRIPTION AND USABLE ON CODES(UOC)	(7) QTY
GROUP 1311 WHEEL ASSEMBLY						
FIG. 85 DOLLY WHEEL ASSEMBLY						
1	PFFFF	5340015407890	1NWY2	A36030.0200	WHEEL,CASTER.....	4
2	PFFZZ	5305014784750	1NWY2	920099.025	.SCREW,CAP,HEXAGON H M8 X 16, 8.8..	2
3	PFFZZ	5310014784760	1NWY2	920098.025	.WASHER,FLAT M8.4 X 16.....	1
4	PFFZZ	4010015403088	1NWY2	923899.0850	.CHAIN,STUD LINK.....	2
5	PFFZZ	5315014794739	1NWY2	920155.002	.PIN,QUICK RELEASE.....	2
6	PFFZZ	5315014794723	1NWY2	A36287.0100	.PIN,STRAIGHT,HEADED.....	2
7	PFFZZ	5340014794729	1NWY2	A36288.0100	.FRAME,CASTER.....	1
8	PFFZZ	5310014784759	1NWY2	5957	.NUT,SELF-LOCKING,HE M10, 8 HEXAGON	4
9	PFFZZ	3040014798508	1NWY2	A36292.0100	.HUB,BODY.....	1
10	PFFZZ	3120014800222	1NWY2	923248.0007	.BEARING,SLEEVE.....	2
11	PCFZZ	5331014794719	1NWY2	923873.0008	.O-RING.....	2
12	PFFZZ	5310014784912	1NWY2	920076.007	.NUT,SELF-LOCKING,HE M16, 8.....	5
13	PFFZZ	5310014784636	1NWY2	98154	.WASHER,FLAT M17 X 30.....	10
14	PFFFF		1NWY2	A35803.0600	.WHEEL,DOLLY INCLUDES TIRE.....	1
15	PFFZZ	4820014805357	1NWY2	923828.0612	..STEM,NEEDLE VALVE.....	1
16	PFOZZ		1NWY2	12J1449	..CAP,PNEUMATIC VALVE.....	1
17	PCFZZ	5330015388560	1NWY2	923828.0611	..SEAL,PLAIN.....	1
18	PFFZZ	5340014797772	1NWY2	920818.0039	..WHEEL,CASTER.....	1
19	PFFZZ	5305014785128	1NWY2	920042.071	.SCREW,CAP,HEXAGON H M16 X 50, 8.8.	5
20	PFFZZ	4730015397887	1NWY2	166	.FITTING,LUBRICATION.....	1
21	PFFZZ	5340014806076	1NWY2	A36298.0100	.PLATE,MOUNTING.....	2
22	PFFZZ	5310014784605	1NWY2	98150	.WASHER,FLAT M10.5 X 20.....	4
23	PFFZZ	5305014784660	1NWY2	3090	.SCREW,CAP,HEXAGON H M10 X 35, 8.8.	4
24	PFFZZ	5315014797752	1NWY2	A36295.0100	.PIN,STRAIGHT,HEADLE.....	1

END OF FIGURE

1
2 THRU 11

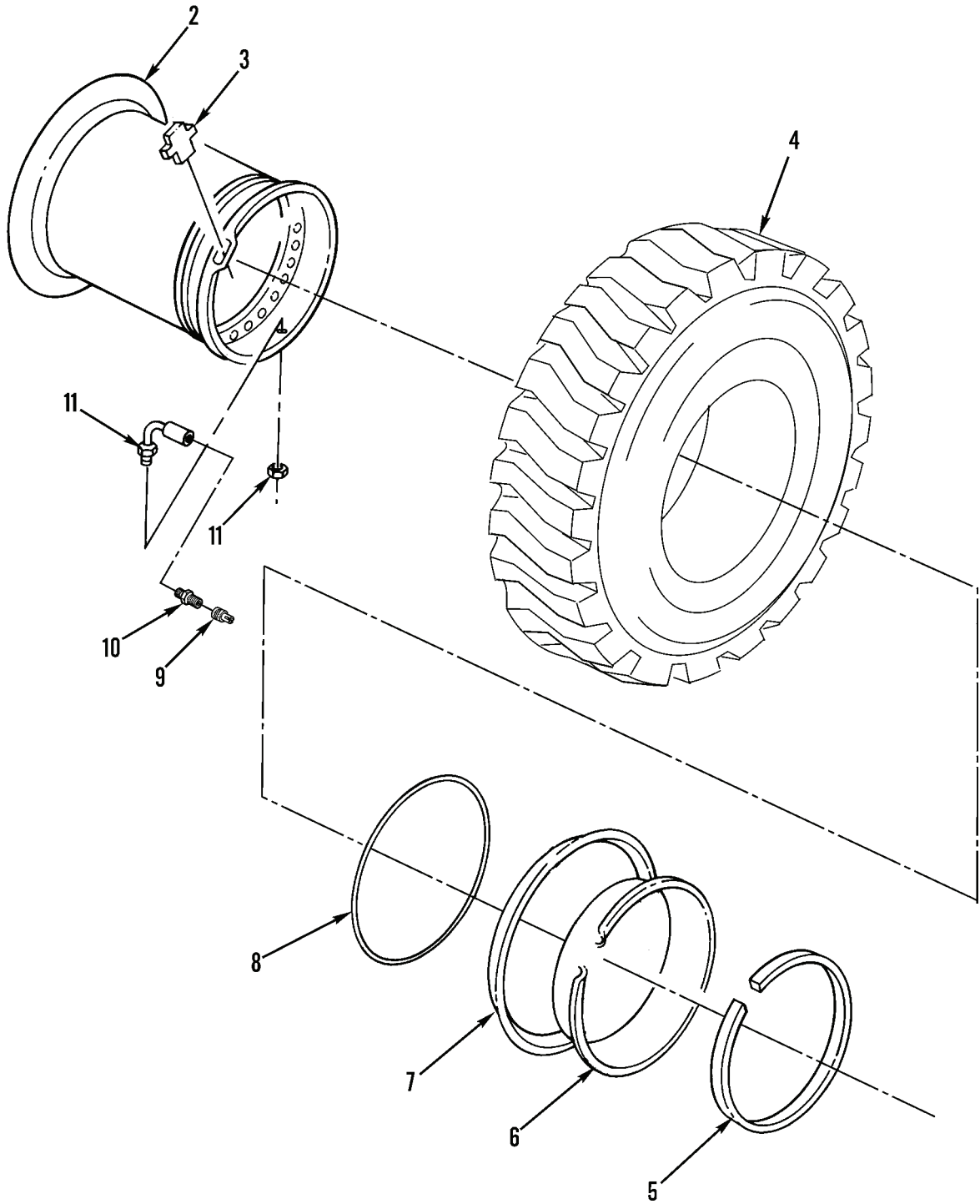

Figure 86. Main Wheel Assembly

434-0063

1) ITEM NO	(2) SMR CODE	(3) NSN	(4) CAGEC	(5) PART NUMBER	(6) DESCRIPTION AND USABLE ON CODES(UOC)	(7) QTY
GROUP 1311 WHEEL ASSEMBLY						
FIG. 86 MAIN WHEEL ASSEMBLY						
1	PFFLL	2610014841419	1NWX2	12J1060	WHEEL AND TIRE ASSY.....	4
2	XBLZZ		1NWX2	920981.0031	.RIM,WHEEL,PNEUMATIC.....	1
3	XBLZZ		1NWX2	923899.0629	.KEY.....	1
4	XBLZZ		1NWX2	922971.0003	.TIRE,PNEUMATIC,VEHI.....	1
5	XBLZZ		1NWX2	923828.0450	.RING,LOCK,AUTOMOTIV.....	1
6	XBLZZ		1NWX2	923828.0449	.RIM,WHEEL,PNEUMATIC.....	1
7	XBLZZ		1NWX2	923828.0448	.RIM,WHEEL,PNEUMATIC.....	2
8	XCLZZ		1NWX2	923899.0630	.O-RING.....	1
9	PFOZZ		1NWX2	12J1449	.CAP,PNEUMATIC VALVE.....	1
10	PFOZZ		1NWX2	12J1330	.VALVE EXTENSION,TIR.....	1
11	XBLZZ		1NWX2	923140.0003	.STEM,NEEDLE VALVE.....	1

END OF FIGURE

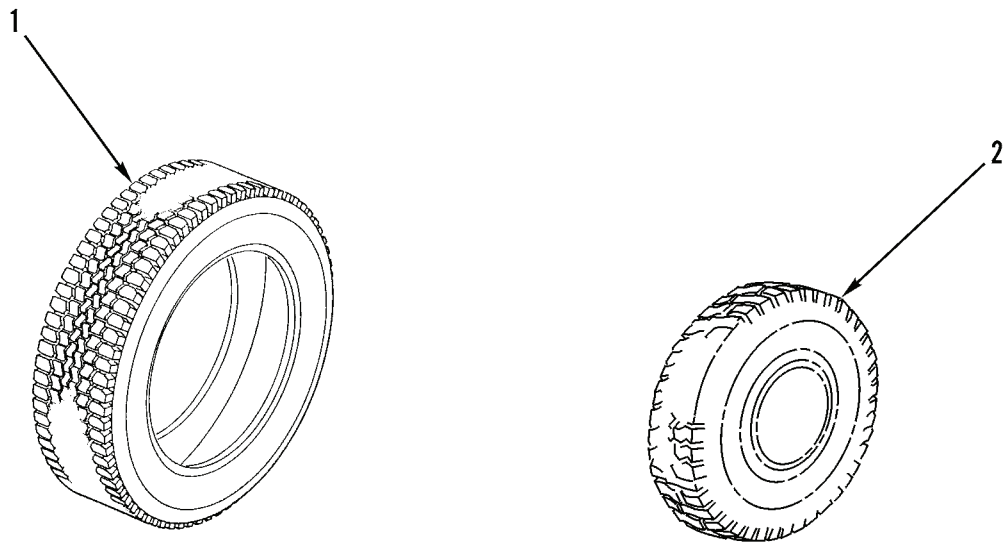

Figure 87. Tires

(1) ITEM NO	(2) SMR CODE	(3) NSN	(4) CAGEC	(5) PART NUMBER	(6) DESCRIPTION AND USABLE ON CODES(UOC)	(7) QTY
-------------------	--------------------	------------	--------------	-----------------------	---	------------

GROUP 1313 TIRES, TUBES, TIRE CHAINS

FIG. 87 TIRES

1	PPFZL	2610014835849	1NWY2	922547.0004	TIRE,PNEUMATIC,VEHI BOGIE WHEEL, INCLUDES VALVE STEM & INNER SEAL....	2
2	PPFZZ		1NWY2	922545.0014	TIRE,PNEUMATIC,VEHI DOLLY WHEEL, INCLUDES VALVE STEM & INNER SEAL....	4

END OF FIGURE

1
2 THRU 6

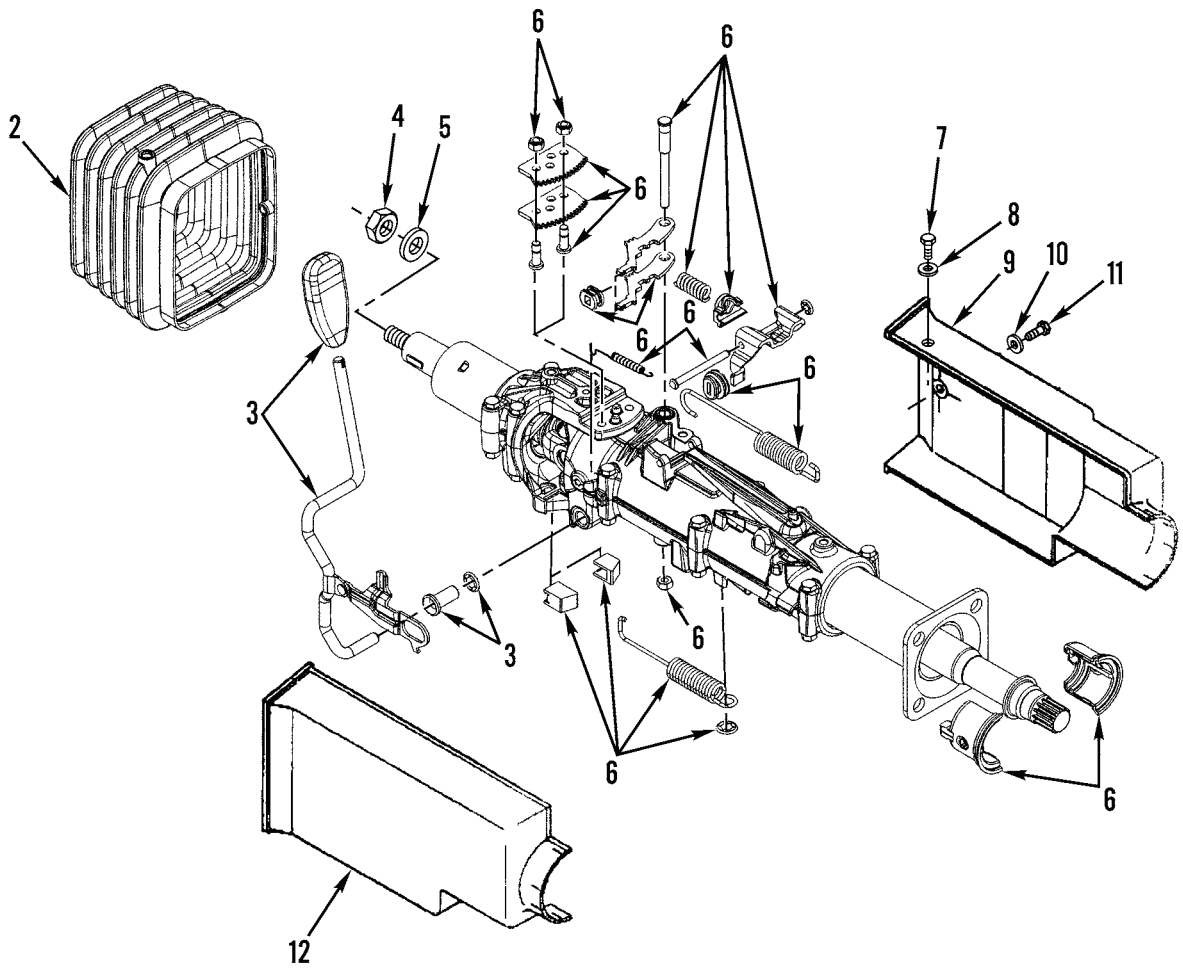

USMC

Figure 88. Adjustable Steering Column and Sensor (Sheet 1 of 3)

434-0096-1

13
14 THRU 19

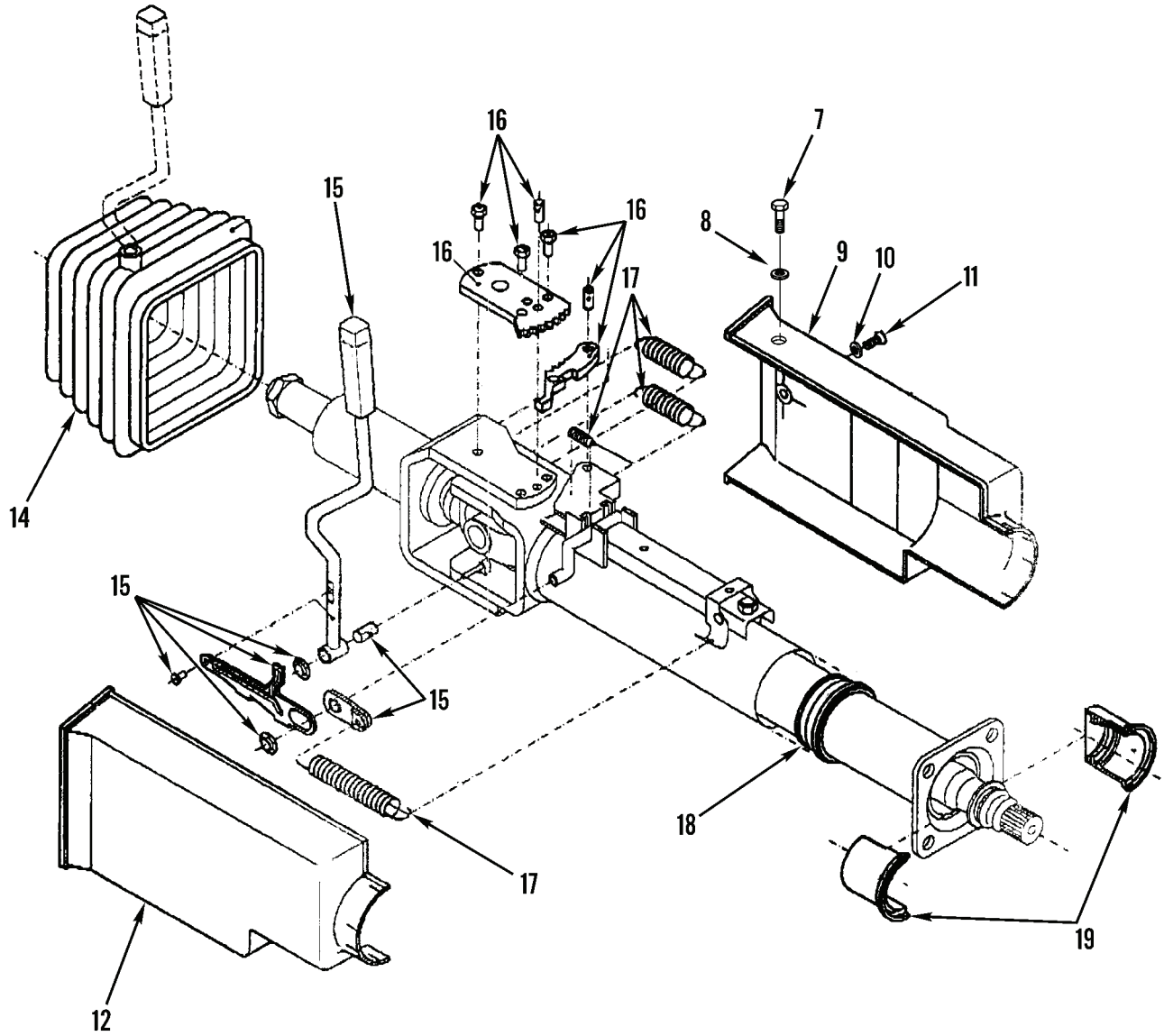

ARMY

Figure 88. Adjustable Steering Column and Sensor (Sheet 2 of 3)

434-0096-3

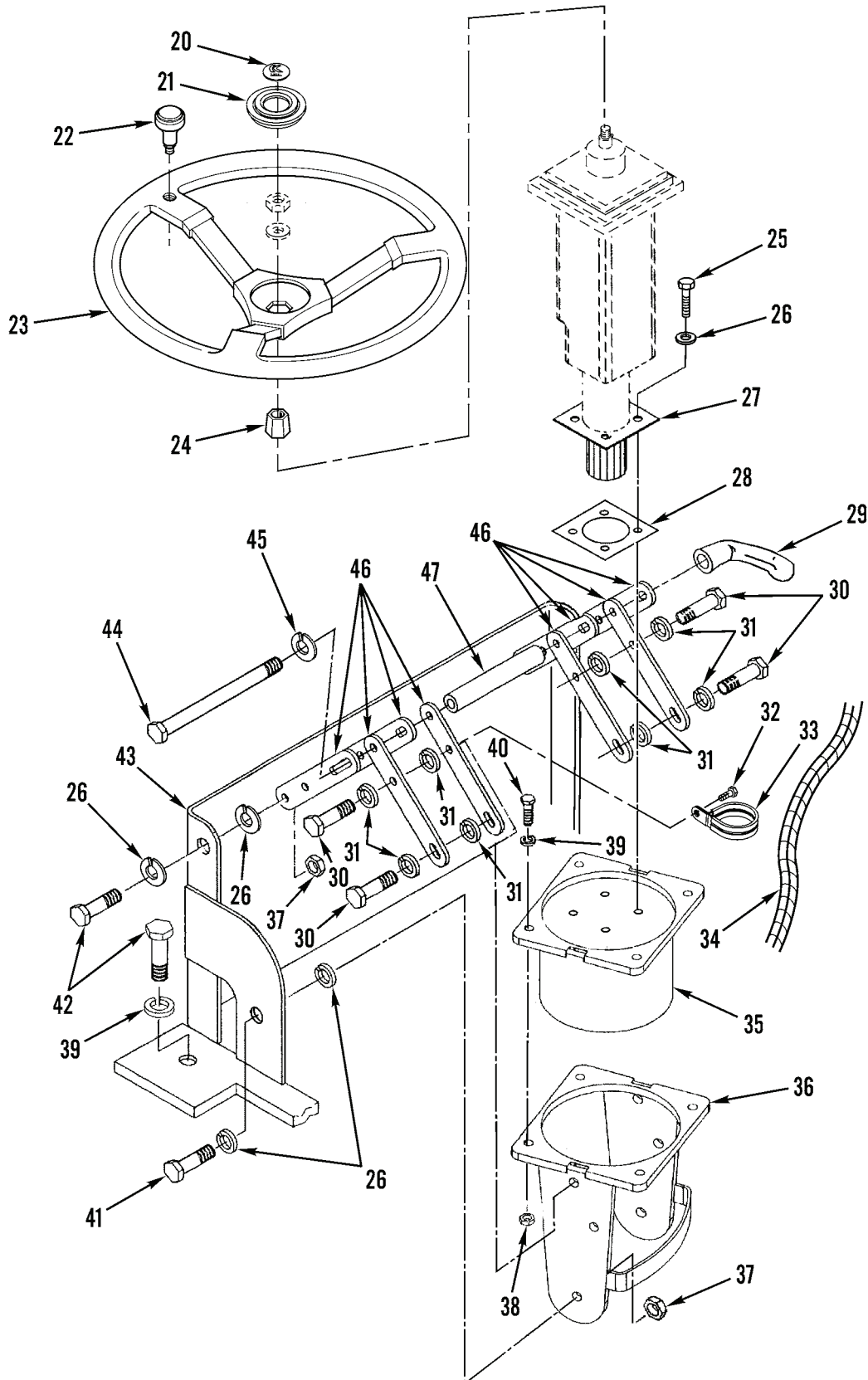

Figure 88. Adjustable Steering Column and Sensor (Sheet 3 of 3)

(1) ITEM NO	(2) SMR CODE	(3) NSN	(4) CAGEC	(5) PART NUMBER	(6) DESCRIPTION AND USABLE ON CODES(UOC)	(7) QTY
GROUP 14 STEERING						
GROUP 1401 MECHANICAL STEERING GEAR ASSEMBLY						
FIG. 88 ADJUSTABLE STEERING COLUMN AND SENSOR						
1	PFOFZ	2530015401264	1NWX2	923976.2414	SHAFT,STEERING COLU (COMPLETE SHAFT) & TCH SN >400.....	1
					UOC:JCH	
2	PFFZZ	5342015396373	1NWX2	923976.2788	.BELLOWS,PROTECTION & TCH SN >400..	1
					UOC:JCH	
3	PFFZZ	2520015395237	1NWX2	923976.2787	.CONTROL ASSEMBLY,GA & TCH SN >400.	1
					UOC:JCH	
4	PFOZZ	5310015398545	1NWX2	9032.151	.NUT,PLAIN,HEXAGON H & TCH SN >400.	1
5	PFOZZ	5310015403790	1NWX2	9028.113	.WASHER,FLAT & TCH SN >400.....	1
6	PFFZZ	2530015396414	1NWX2	923976.2786	.PARTS KIT,STEERING & TCH SN >400..	1
					UOC:JCH	
7	PFOZZ	5305014859687	1NWX2	920100.203	SCREW,SHOULDER.....	1
					UOC:TCH	
8	PFFZZ	5310014902464	1NWX2	923899.0631	WASHER,FLAT.....	6
9	PFFZZ	2530014793932	1NWX2	A33155.0100	COVER,STEERING GEAR FRONT.....	1
10	PFFZZ		1NWX2	923899.0674	WASHER,FLAT M5.....	1
11	PFOZZ	5305014843528	1NWX2	923899.0662	SCREW,MACHINE.....	6
12	PFFZZ	5340014902462	1NWX2	923899.0672	COVER,ACCESS REAR.....	1
					UOC:TCH	
12	PFFZZ	5340015394685	1NWX2	923937.0008	COVER,ACCESS REAR & TCH SN >400....	1
					UOC:JCH	
13	PFOFZ	2530014793927	1NWX2	920207.041	SHAFT,STEERING COLU (COMPLETE SHAFT).....	1
					UOC:TCH	
14	PFFZZ	5342014794284	1NWX2	923764.0308	BELLOWS,PROTECTION.....	1
					UOC:TCH	
15	PFFZZ	2520014793908	1NWX2	923764.0304	CONTROL ASSEMBLY,GA.....	1
					UOC:TCH	
16	PFFZZ	5340014792913	1NWX2	923764.0309	FASTENER,PAWL.....	1
					UOC:TCH	
17	PFFZZ	5360014792914	1NWX2	923764.0305	SPRING ASSORTMENT.....	1
					UOC:TCH	
18	PFFZZ	3120014849903	1NWX2	923764.0310	BUSHING,SLEEVE.....	1
					UOC:TCH	
19	PFFZZ	3120014794287	1NWX2	923764.0306	BEARING,SLEEVE.....	1
					UOC:TCH	
20	PFOZZ		1NWX2	923798.0001	DECAL.....	1
21	PFOZZ		1NWX2	920207.021	COVER,ACCESS.....	1
22	XDOZZ		1NWX2	922284.0002	KNOB.....	1
23	PFOZZ	2530014793282	1NWX2	920207.020	STEERING WHEEL.....	1
24	PFOZZ		1NWX2	920207.040	COVER,ACCESS.....	1
25	XDOZZ		1NWX2	2906	SCREW,CAP,HEXAGON H M10 X 20, 8.8..	4

(1) ITEM NO	(2) SMR CODE	(3) NSN	(4) CAGEC	(5) PART NUMBER	(6) DESCRIPTION AND USABLE ON CODES(UOC)	(7) QTY
26	PFOZZ	5310014784605	1NWY2	98150	WASHER,FLAT M10.5 X 20.....	10
27	PFOZZ	5340014844609	1NWY2	923899.0435	PLATE,MOUNTING.....	1
28	PFOZZ	3040014793897	1NWY2	923828.0697	PLATE,RETAINING,SHA.....	1
29	PFOZZ	5340014792588	1NWY2	921060.0004	LEVER,MANUAL CONTRO.....	1
30	PFOZZ	5305014784662	1NWY2	920042.003	SCREW,CAP,HEXAGON H M10 X 20, 8.8..	4
31	PPFZZ		1NWY2	923899.0673	WASHER,FLAT M10.....	8
32	PPFZZ	5305014784753	1NWY2	3065	SCREW,CAP,HEXAGON H M6 X 25, 8.8...	2
33	PPFZZ	5340014844697	1NWY2	923899.0436	CLAMP,LOOP.....	1
34	PPFZZ	9330015391887	1NWY2	923899.0856	TUBING,PLASTIC SPRI.....	1
35	PPFZZ	2530014793925	1NWY2	923699.0024	CONTROL,POWER STEER.....	1
36	PPFZZ	2540014793912	1NWY2	923828.0689	BASE PLATE,BODY.....	1
37	PPFZZ	5310014784759	1NWY2	5957	NUT,SELF-LOCKING,HE M10, 8 HEXAGON.	4
38	PPFZZ	5310014784757	1NWY2	920076.003	NUT,SELF-LOCKING,HE M8, 8 HEXAGON..	4
39	PFOZZ	5310014784760	1NWY2	920098.025	WASHER,FLAT M8.4 X 16.....	15
40	PPFZZ	5305014792888	1NWY2	923828.0707	SCREW,MACHINE M8 X 35, 8.8.....	4
41	PFOZZ	5305014792798	1NWY2	923828.0699	SCREW,MACHINE M10 X 30, 10.9.....	2
42	PPFZZ	5305014783758	1NWY2	920099.061	SCREW,CAP,HEXAGON H M8 X 25, 8.8...	7
43	PFOZZ	5340014792696	1NWY2	923828.0688	PLATE,MOUNTING.....	1
44	PPFZZ	5305014793420	1NWY2	923828.0705	SCREW,MACHINE M10 X 20.....	1
45	PFOZZ	5310014792571	1NWY2	920165.005	WASHER,FLAT M10.25 X 28.....	1
46	PPFZZ	5340014792796	1NWY2	A24648.0100	PLATE,RESILIENT MOU.....	8
47	PPFZZ	3120014797885	1NWY2	923828.0696	BEARING,SLEEVE.....	1

END OF FIGURE

1
2

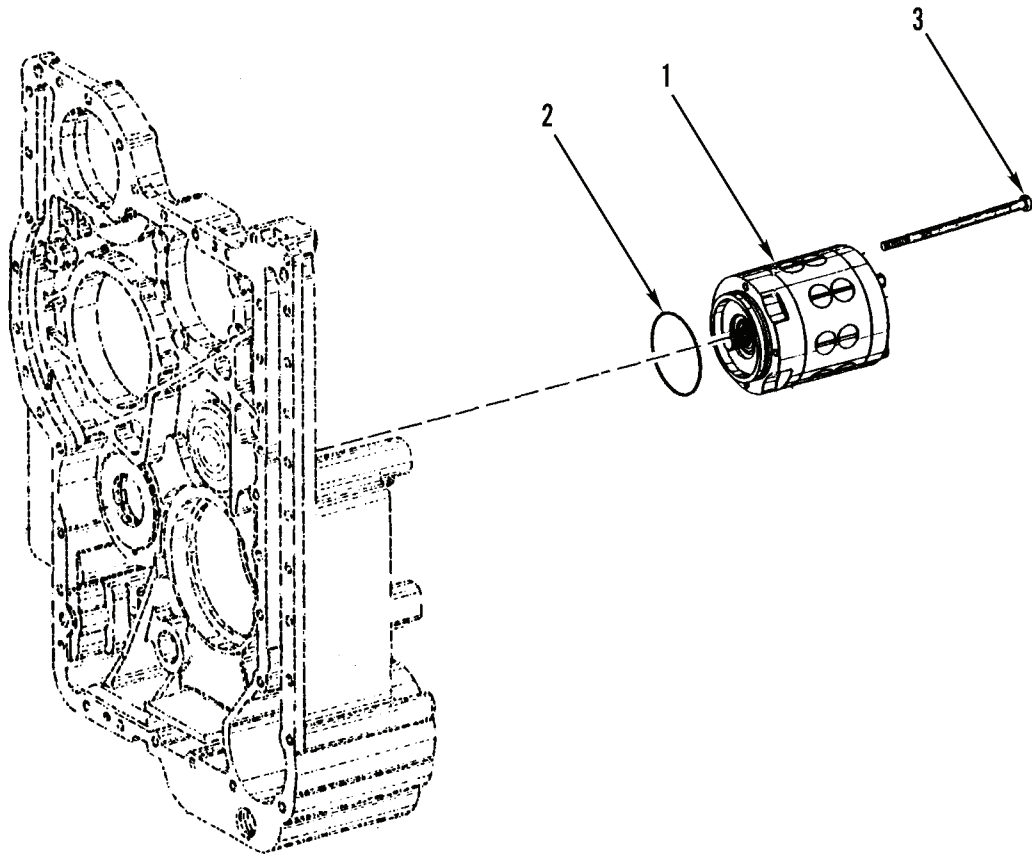

Figure 89. Emergency Steering Pump

434-0095

(1)	(2)	(3)	(4)	(5)	(6)	(7)
ITEM	SMR			PART		
NO	CODE	NSN	CAGEC	NUMBER	DESCRIPTION AND USABLE ON CODES(UOC)	QTY

GROUP 1410 HYDRAULIC PUMP OR FLUID MOTOR ASSEMBLY

FIG. 89 EMERGENCY STEERING PUMP

1	PFFZZ		1NWX2	923899.0283	PUMP, HYDRAULIC.....	1
2	PCFZZ	5331015391468	1NWX2	923899.0521	.O-RING.....	1
3	PFFZZ		1NWX2	923899.0718	SCREW, CAP, HEXAGON H.....	4

END OF FIGURE

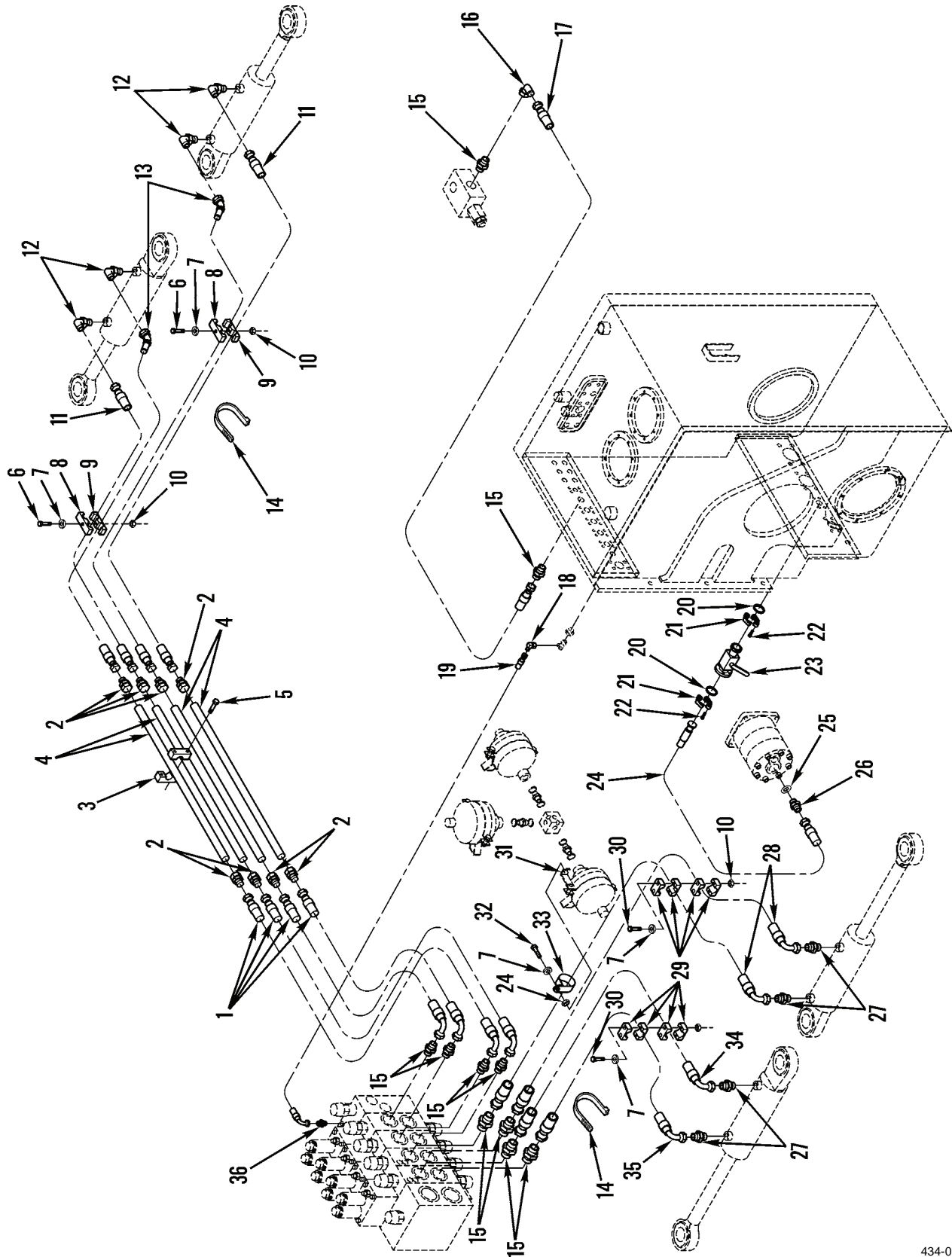

Figure 90. Steering Hoses, Lines, and Fittings

434-0103

(1) ITEM NO	(2) SMR CODE	(3) NSN	(4) CAGEC	(5) PART NUMBER	(6) DESCRIPTION AND USABLE ON CODES(UOC)	(7) QTY
GROUP 1411 HOSES, LINES, FITTINGS						
FIG. 90 STEERING HOSES, LINES, AND FITTINGS						
1	PCOZZ	4720014793209	1NWX2	A36341.0500	HOSE ASSEMBLY, NONME.....	4
2	PFOZZ	4730014810276	1NWX2	923855.1351	ADAPTER, STRAIGHT, PI.....	8
3	PFOZZ	5340014792839	1NWX2	3568	CLAMP, BLOCK.....	32
4	PFOZZ	4710014810273	1NWX2	A37051.0100	PIPE, METALLIC.....	4
5	PFOZZ	5305014792836	1NWX2	4821	SCREW, CAP, HEXAGON H M6 X 25.....	32
6	PFOZZ	5305014792833	1NWX2	920728.184	SCREW, CAP, HEXAGON H M8 X 70, 8.8...	2
7	PFOZZ	5310014784760	1NWX2	920098.025	WASHER, FLAT M8.4 X 16.....	17
8	PFOZZ	5340014793370	1NWX2	920800.0005	CLAMP, BLOCK.....	4
9	PFOZZ	5340014807541	1NWX2	920799.0003	CLAMP, BLOCK, SECTION.....	4
10	PFOZZ	5310014784757	1NWX2	920076.003	NUT, SELF-LOCKING, HE M8, 8 HEXAGON..	6
11	PCOZZ	4720015394800	1NWX2	A36342.0900	HOSE ASSEMBLY, NONME.....	2
UOC: JCH						
12	PFOZZ	4730014810267	1NWX2	923882.0006	ELBOW, HOSE TO BOSS.....	4
13	PCOZZ	4720015396429	1NWX2	A48866.0100	HOSE ASSEMBLY, NONME.....	2
14	PFOZZ	5340014785621	1NWX2	923610.0001	STRAP, RETAINING.....	7
15	PFOZZ	4730014810269	1NWX2	923881.0006	ADAPTER, STRAIGHT, HO.....	10
16	PFOZZ	4730014845388	1NWX2	923882.0014	ELBOW, BOSS.....	1
17	PCOZZ	4720015388682	1NWX2	A36342.0800	HOSE ASSEMBLY, NONME.....	1
UOC: JCH						
18	PFOZZ	4730014810347	1NWX2	923882.0009	ELBOW, HOSE.....	1
19	PCOZZ	4720014793221	1NWX2	A36334.0900	HOSE ASSEMBLY, NONME.....	1
20	PCOZZ	5331014798927	1NWX2	3503	O-RING.....	5
21	PFOZZ	4730014803170	1NWX2	920812.0003	FLANGE, PIPE.....	10
22	PFOZZ	5305014792630	1NWX2	920728.095	SCREW, CAP, HEXAGON H M10 X 25, 8.8..	8
23	PFOZZ	4820014846195	1NWX2	A39259.0100	VALVE, CHECK.....	1
24	PCOZZ	4720014793223	1NWX2	A37050.0100	HOSE ASSEMBLY, NONME.....	1
25	PFOZZ	5310014844195	1NWX2	920058.013	WASHER, FLAT (COPPER) M33 X 39 X 2..	1
26	PFOZZ	4730014810268	1NWX2	923881.0021	NIPPLE, BOSS.....	1
27	PFOZZ	4730014810289	1NWX2	923881.0005	ADAPTER, STRAIGHT, HO.....	4
28	PCOZZ	4720015389485	1NWX2	A36341.1700	HOSE ASSEMBLY, NONME.....	2
UOC: JCH						
29	PFOZZ	5340015389239	1NWX2	A48847.0100	CLAMP, BLOCK.....	8
UOC: JCH						
30	PFOZZ	5305014793374	1NWX2	3083	SCREW, CAP, HEXAGON H M8 X 90, 8.8...	4
31	PFOZZ	5340014789233	1NWX2	5219	BRACKET, MOUNTING.....	1
32	PFOZZ	5305014783758	1NWX2	920099.061	SCREW, CAP, HEXAGON H M8 X 25, 8.8...	1
33	PFOZZ	5340014798291	1NWX2	920125.015	CLAMP, LOOP.....	1
34	PCOZZ	4720015389337	1NWX2	A36341.1500	HOSE ASSEMBLY, NONME.....	1
UOC: JCH						
35	PCOZZ	4720015393227	1NWX2	A36341.1600	HOSE ASSEMBLY, NONME.....	1
36	PFOZZ	4730014810279	1NWX2	923881.0001	ADAPTER, STRAIGHT, PI.....	1

END OF FIGURE

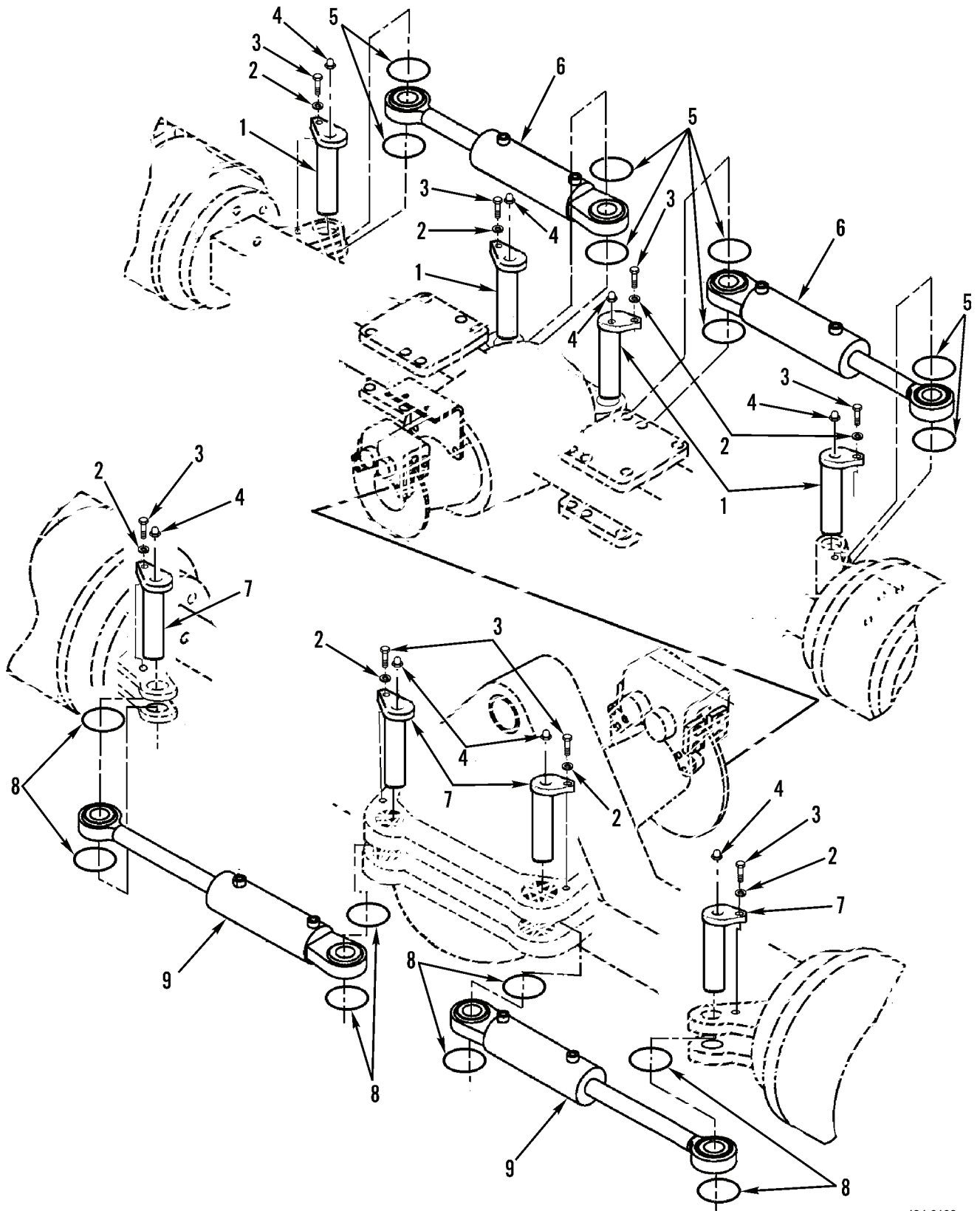
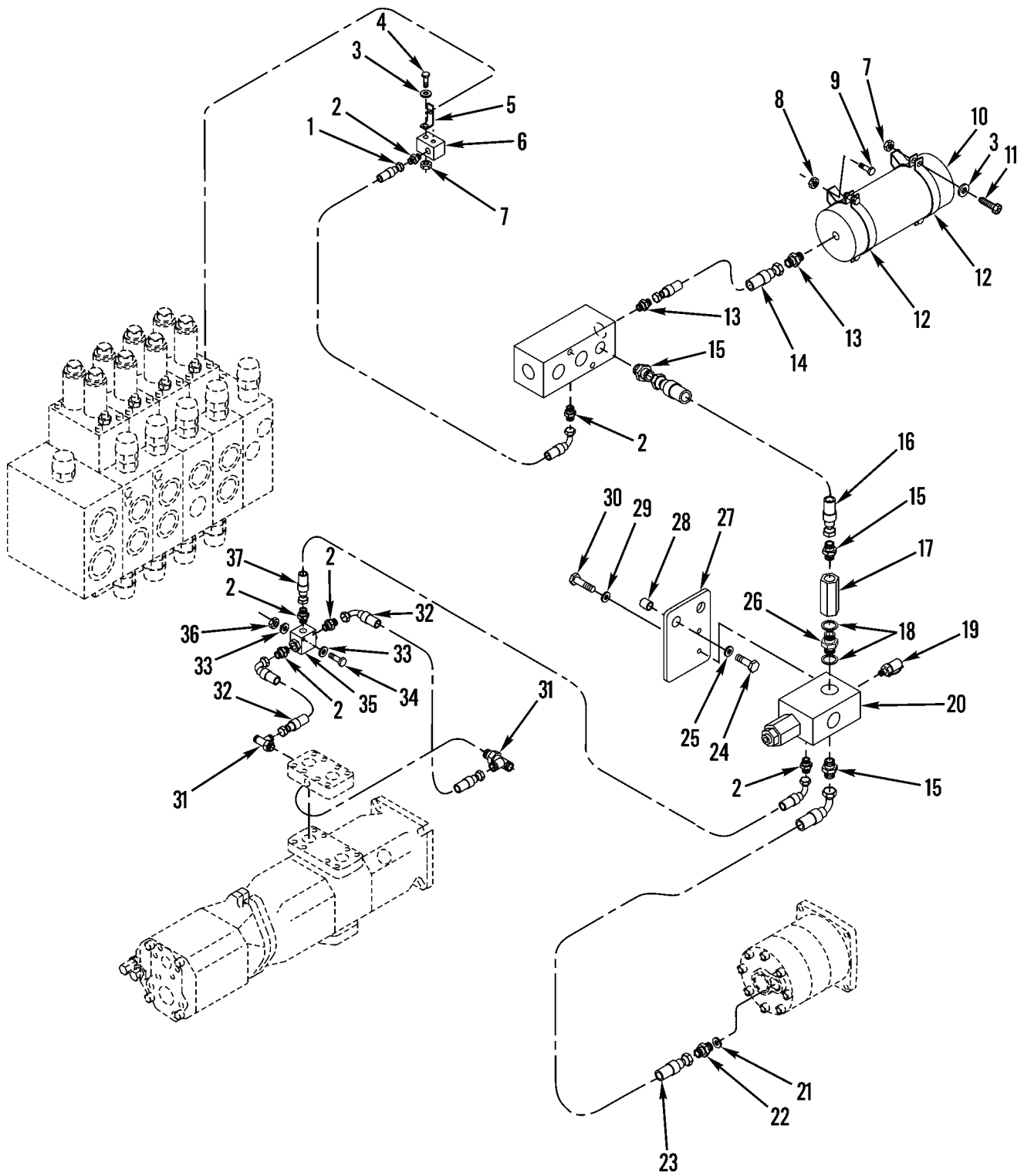

Figure 91. Steering Cylinders

434-0108

(1) ITEM NO	(2) SMR CODE	(3) NSN	(4) CAGEC	(5) PART NUMBER	(6) DESCRIPTION AND USABLE ON CODES(UOC)	(7) QTY
GROUP 1412 HYDRAULIC OR AIR CYLINDERS						
FIG. 91 STEERING CYLINDERS						
1	PFOZZ	5315014805808	1NWY2	A02510.1400	PIN,STRAIGHT,HEADED.....	4
2	PFOZZ	5310014784632	1NWY2	920098.009	WASHER,FLAT M13 X 24.....	8
3	PFOZZ	5305014783769	1NWY2	3102	SCREW,CAP,HEXAGON H M12 X 25, 8.8..	8
4	PFOZZ	4730014784684	1NWY2	160	FITTING,LUBRICATION.....	10
UOC:TCH						
5	PCOZZ	5331014798935	1NWY2	923873.0001	O-RING.....	8
6	PFFLL	3040015460716	1NWY2	924149.0001	CYLINDER ASSEMBLY,A (STEERING).....	2
UOC:JCH						
7	PFOZZ	5315014805355	1NWY2	A02510.1500	PIN,STRAIGHT,HEADED HEADED.....	4
8	PCOZZ	5331014798983	1NWY2	923873.0007	O-RING.....	8
9	PFFLL	3040015460718	1NWY2	924150.0001	CYLINDER ASSEMBLY,A.....	2
UOC:JCH						

END OF FIGURE



434-0115

Figure 92. Steering Accumulator and Control Valve

(1) ITEM NO	(2) SMR CODE	(3) NSN	(4) CAGEC	(5) PART NUMBER	(6) DESCRIPTION AND USABLE ON CODES(UOC)	(7) QTY
GROUP 1414 STEERING SYSTEM VALVES						
FIG. 92 STEERING ACCUMULATOR AND CONTROL VALVE						
1	PCOZZ	4720014793112	1NWY2	A36334.1000	HOSE ASSEMBLY, NONME.....	1
2	PFOZZ	4730014810279	1NWY2	923881.0001	ADAPTER, STRAIGHT, PI.....	6
3	PFOZZ	5310014784760	1NWY2	920098.025	WASHER, FLAT M8.4 X 16.....	10
4	PFOZZ	5305014792847	1NWY2	920074.105	SCREW, CAP, HEXAGON H M8 X 50, 8.8...	1
5	PFOZZ	5340014789233	1NWY2	5219	BRACKET, MOUNTING.....	1
6	PFOZZ	4730014804869	1NWY2	A38026.0100	CONNECTOR, MULTIPLE,.....	1
7	PFOZZ	5310014784757	1NWY2	920076.003	NUT, SELF-LOCKING, HE M8, 8 HEXAGON..	2
8	PFOZZ	5310014784756	1NWY2	5590	NUT, SELF-LOCKING, HE M12, 8.....	2
9	PFOZZ		1NWY2	920042.040	SCREW, CAP, HEXAGON H M12 X 100, 8.8.	2
10	PPFZZ	2530014860544	1NWY2	922593.0024	ACCUMULATOR, HYDRAUL.....	1
11	PFOZZ	5305014783709	1NWY2	920099.027	SCREW, CAP, HEXAGON H M8 X 20, 8.8...	4
12	PFOZZ	5340014794700	1NWY2	922672.0008	CLAMP, LOOP.....	2
13	PFOZZ	4730014810266	1NWY2	923881.0008	ADAPTER, STRAIGHT, HO.....	2
14	PCOZZ	4720014793125	1NWY2	A38033.0100	HOSE ASSEMBLY, NONME.....	1
15	PFOZZ	4730014810269	1NWY2	923881.0006	ADAPTER, STRAIGHT, HO.....	3
16	PCOZZ	4720014793218	1NWY2	A36341.1000	HOSE ASSEMBLY, NONME.....	1
17	PFOZZ	4820014805781	1NWY2	920081.010	VALVE, CHECK.....	1
18	PCOZZ	5331014805330	1NWY2	5937	O-RING.....	2
19	PFOZZ	4730014845399	1NWY2	920794.0002	NIPPLE, PIPE.....	1
20	PFOZZ	4810014804885	1NWY2	920842.0016	VALVE, LINEAR, DIRECT REVERSING VALVE	1
21	PFOZZ	5330014843408	1NWY2	920058.004	GASKET.....	1
22	PFOZZ	4730014810270	1NWY2	923881.0019	NIPPLE, BOSS.....	1
23	PCOZZ	4720014793225	1NWY2	A36341.0400	HOSE ASSEMBLY, NONME.....	1
24	PFOZZ		1NWY2	920728.158	SCREW, CAP, HEXAGON H M20 X 55, 8.8..	2
25	PFOZZ	5310014783676	1NWY2	920466.001	WASHER, FLAT M21 X 36.....	2
26	PFOZZ	4730014805721	1NWY2	3473	ADAPTER BUSHING.....	1
27	PFOZZ	5340014792832	1NWY2	A38783.0100	BRACKET, MOUNTING.....	1
28	PFOZZ	5365014794049	1NWY2	A08275.0300	SPACER, SLEEVE.....	2
29	PFOZZ	5310014784605	1NWY2	98150	WASHER, FLAT M10.5 X 20.....	2
30	PFOZZ	5305014784662	1NWY2	920042.003	SCREW, CAP, HEXAGON H M10 X 20, 8.8..	2
31	PFOZZ	4730014810275	1NWY2	923883.0002	TEE, HOSE.....	2
32	PCOZZ	4720014793124	1NWY2	A36334.0700	HOSE ASSEMBLY, NONME.....	2
33	PFOZZ	5310014844774	1NWY2	2870	WASHER, FLAT M7 X 16.....	4
34	PFOZZ	5305014792835	1NWY2	3067	SCREW, CAP, HEXAGON H M6 X 50, 8.8...	2
35	PPFZZ	4820014810290	1NWY2	922908.0004	VALVE, SHUTTLE.....	1
36	PFOZZ	5310014784758	1NWY2	920076.002	NUT, SELF-LOCKING, HE M6, 8 HEXAGON..	2
37	PCOZZ	4720014793118	1NWY2	A36334.0800	HOSE ASSEMBLY, NONME.....	1

END OF FIGURE

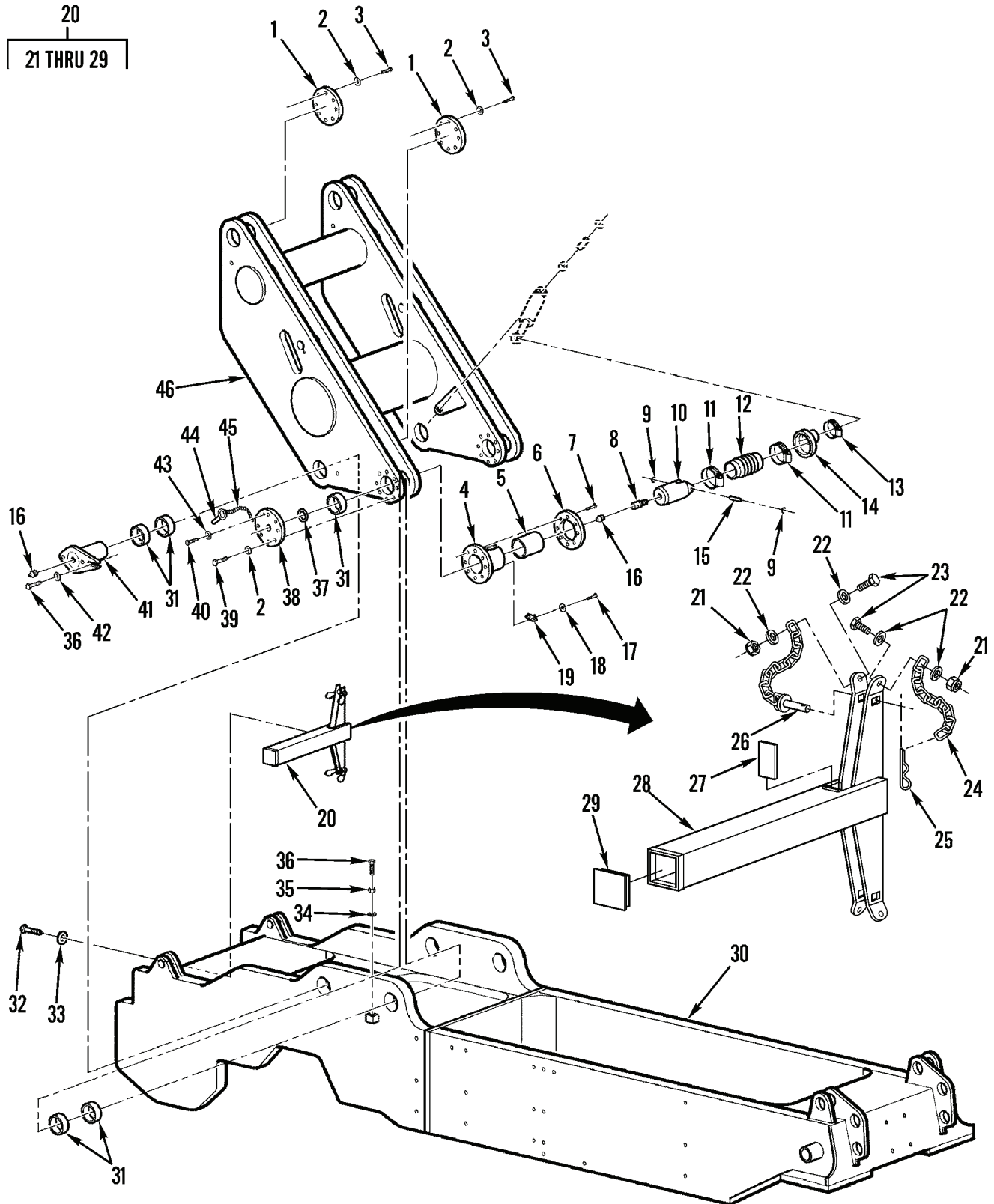

Figure 93. Frame and Boom Support Related Components

434-0122

(1) ITEM NO	(2) SMR CODE	(3) NSN	(4) CAGEC	(5) PART NUMBER	(6) DESCRIPTION AND USABLE ON CODES(UOC)	(7) QTY
GROUP 15 FRAME, TOWING ATTACHMENTS, DRAWBARS, AND ARTICULATION SYSTEMS						
GROUP 1501 FRAME ASSEMBLY						
FIG. 93 FRAME AND BOOM SUPPORT RELATED COMPONENTS						
1	PPFZZ	5340014785129	1NWX2	A35441.0100	COVER,ACCESS.....	4
2	PPFZZ	5310014784605	1NWX2	98150	WASHER,FLAT M10.5 X 20.....	16
3	PPFZZ	5305014783756	1NWX2	920042.002	SCREW,CAP,HEXAGON H M10 X 16, 8.8..	32
4	PPFZZ	3110014784501	1NWX2	A39377.0100	COLLAR,BEARING PART OF KIT P/N 14J1058.....	2
5	PPFZZ	3110014784506	1NWX2	A35436.0100	BEARING,BALL,ANNULA PART OF KIT P/N 14J1058.....	2
6	PPFZZ	5340014842007	1NWX2	A39378.0100	PLATE,MOUNTING.....	2
7	PPFZZ	5305014785648	1NWX2	920043.056	SCREW,CAP,HEXAGON H M10 X 25, 10.9 PART OF KIT P/N 14J1058.....	16
8	KFFZZ		1NWX2	A48638.0100	PIN,SHOULDER,HEADED PART OF KIT P/N 14J1058.....	2
9	PPFZZ	5325014784840	1NWX2	95088	RING,RETAINING PART OF KIT P/N 14J1058.....	4
10	PPFZZ	2540015393996	1NWX2	A48671.0100	PISTON,REACTION CYL.....	2
11	PPFZZ	4730014784669	1NWX2	920708.0001	CLAMP,HOSE PART OF KIT P/N 14J1058..	2
12	PPFZZ	5342014784500	1NWX2	922367.0005	BELLOWS,PROTECTION PART OF KIT P/N 14J1058.....	2
13	PPFZZ	4730014784675	1NWX2	920952.0022	CLAMP,HOSE.....	4
14	PPFZZ	2805015393089	1NWX2	A48791.0100	RETAINING ASSEMBLY,.....	2
15	PPFZZ	5315014784543	1NWX2	A35440.0100	PIN,STRAIGHT,HEADED.....	2
16	PFOZZ	4730014784684	1NWX2	160	FITTING,LUBRICATION.....	4
17	PPFZZ	5305014783758	1NWX2	920099.061	SCREW,CAP,HEXAGON H M8 X 25, 8.8 PART OF KIT P/N 14J1058.....	4
18	PFOZZ	5310014784760	1NWX2	920098.025	WASHER,FLAT M8.4 X 16 PART OF KIT P/N 14J1058.....	4
19	PPFZZ	5330014784525	1NWX2	A35437.0100	RETAINER SLEEVE,SEA.....	2
20	PFOZZ	2510015404046	1NWX2	A42654.0100	FRAME SECTION,STRUC.....	1
21	PFOZZ	5310014784758	1NWX2	920076.002	.NUT,SELF-LOCKING,HE M6, 8 HEXAGON.	4
22	PFOZZ	5310014784631	1NWX2	98151	.WASHER,FLAT M6.4 X 12.....	8
23	PFOZZ	5305014785136	1NWX2	920099.026	.SCREW,CAP,HEXAGON H M6 X 20, 8.8..	4
24	XDOZZ		1NWX2	A42762.0100	.CHAIN,WELDED.....	2
25	PFOZZ	5340015401857	1NWX2	4695	.CLIP,RETAINING.....	2
26	PFOZZ	5315015398992	1NWX2	A43328.0100	.PIN,QUICK RELEASE.....	2
27	PFOZZ	5340015403836	1NWX2	A42639.0100	.BUMPER,NONMETALLIC.....	1
28	XAOZZ		1NWX2	A42507.0100	.SUPPORT.....	1
29	PFOZZ	5340015398507	1NWX2	A42641.0100	.BUMPER,NONMETALLIC.....	1
30	XBLZZ		1NWX2	A48467.0100	FRAME SECTION,STRUC.....	1
31	PPFZZ	3130015431139	1NWX2	920070.054	BEARING UNIT,PLAIN PART OF KIT P/N 14J1058.....	12
31	PPFZZ		1NWX2	12J1448	REPAIR KIT BUSHING.....	1
32	PPFZZ	5305015419429	1NWX2	920373.113	SCREW,CAP,HEXAGON M24 X 130, 8.8...	2

(1) ITEM NO	(2) SMR CODE	(3) NSN	(4) CAGEC	(5) PART NUMBER	(6) DESCRIPTION AND USABLE ON CODES(UOC)	(7) QTY
33	PFFZZ		1NWY2	2877	WASHER,FLAT M24 X 40.....	2
34	PFFZZ	5310014783830	1NWY2	920466.007	WASHER,FLAT M25 X 45.....	2
35	PFFZZ	5310014783823	1NWY2	920068.014	NUT,PLAIN,HEXAGON M24, 8.....	2
36	PFFZZ	5305014783832	1NWY2	920373.100	SCREW,CAP,HEXAGON H M24 X 60, 8.8..	4
37	PCFZZ	5331014784626	1NWY2	923873.0009	O-RING.....	2
38	PFFZZ	5340014785131	1NWY2	A35441.0300	COVER,ACCESS.....	2
39	PFFZZ	5305014783757	1NWY2	920042.005	SCREW,CAP,HEXAGON H M10 X 25, 8.8..	16
40	PFOZZ	5305014788978	1NWY2	3062	SCREW,CAP,HEXAGON H M6 X 12, 8.8	2
					PART OF KIT P/N 14J1059.....	
41	PFFZZ	5315014784545	1NWY2	A35806.0100	PIN,STRAIGHT,HEADED.....	2
42	PFFZZ	5310014802843	1NWY2	923657.0001	WASHER,LOCK M24.....	2
43	PFOZZ	5310014784631	1NWY2	98151	WASHER,FLAT M6.4 X 12.....	2
44	PFOZA	5315014809539	1NWY2	920155.001	PIN,QUICK RELEASE PART OF KIT P/N 14J1059.....	2
45	XDOZZ		1NWY2	A41508.0100	CHAIN,WELDLESS PART OF KIT P/N 14J1059.....	2
46	PFLZZ	3950014814311	1NWY2	A48635.901	BOOM,HOIST SUPPORT (PLUG AND PLAY, INCLUDES BUSHINGS AND PINS).....	1

END OF FIGURE

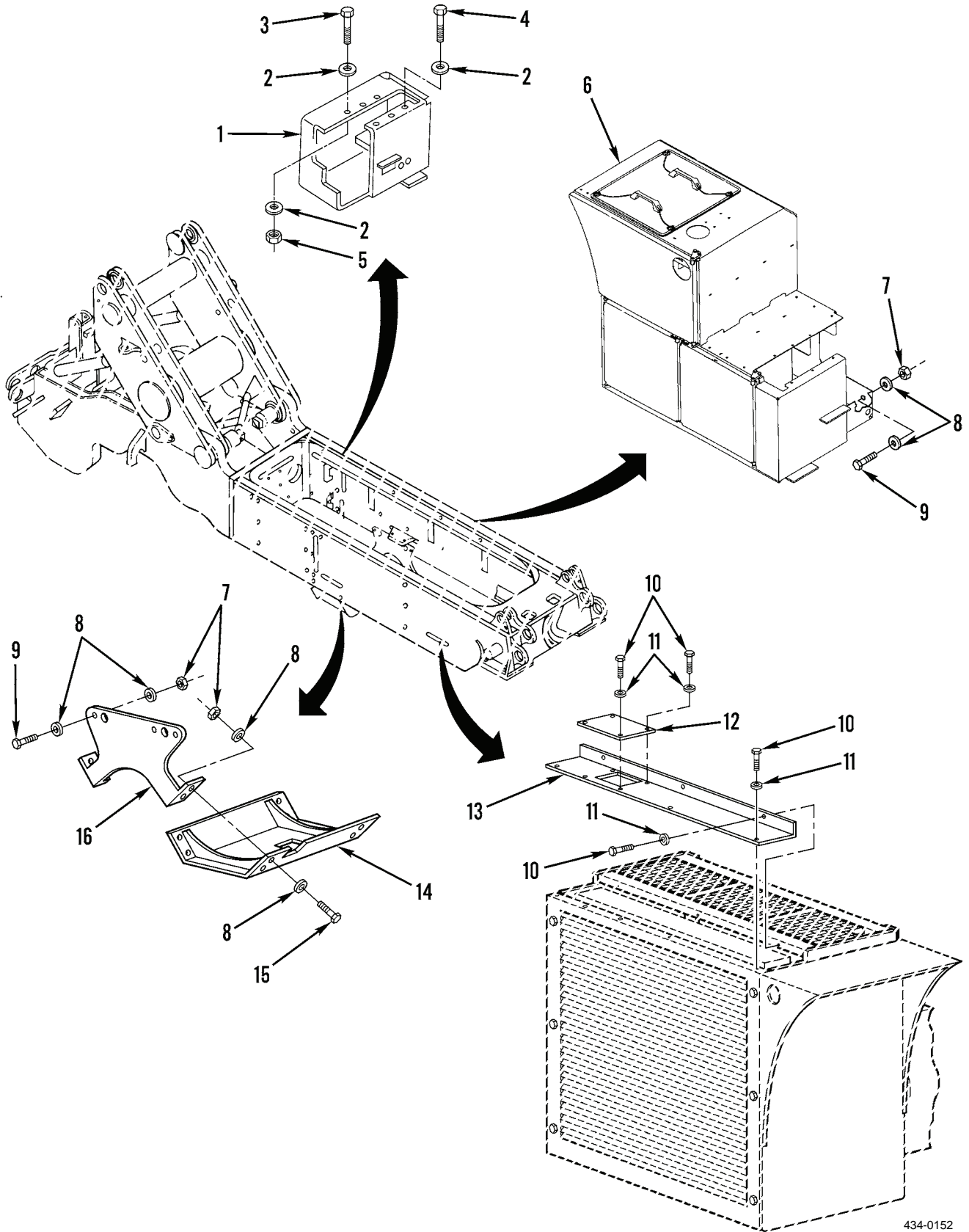

Figure 94. Support Frame Mounting Components

434-0152

(1) ITEM NO	(2) SMR CODE	(3) NSN	(4) CAGEC	(5) PART NUMBER	(6) DESCRIPTION AND USABLE ON CODES(UOC)	(7) QTY
GROUP 1501 FRAME ASSEMBLY						
FIG. 94 SUPPORT FRAME MOUNTING COMPONENTS						
1	XDOZZ		1NWX2	A48439.0100	BOX,ACCESSORIES STO (REMOTE HYDRAULIC CONTROL COMPARTMENT).....	1
2	PFOZZ	5310014784605	1NWX2	98150	WASHER,FLAT M10.5 X 20.....	9
3	PFOZZ	5305014784696	1NWX2	920042.006	SCREW,CAP,HEXAGON H M10 X 30, 8.8..	3
4	PFOZZ	5305014784662	1NWX2	920042.003	SCREW,CAP,HEXAGON H M10 X 20, 8.8..	3
5	PFOZZ	5310014784759	1NWX2	5957	NUT,SELF-LOCKING,HE M10, 8.....	3
6	XDOZO		1NWX2	A48440.0100	BOX,ACCESSORIES STO (BATTERY AND DOLLY WHEEL COMPARTMENT, COMPLETE) PLUG & PLAY.....	1
7	PFOZZ	5310014784912	1NWX2	920076.007	NUT,SELF-LOCKING,HE M16, 8.....	8
8	PFOZZ	5310014792563	1NWX2	920165.008	WASHER,FLAT M17 X 42.....	8
9	PFOZZ	5305015342915	1NWX2	920042.104	SCREW,CAP,HEXAGON H M16 X 240, 8.8.	8
10	PFOZZ	5305014783709	1NWX2	920099.027	SCREW,CAP,HEXAGON H M8 X 20, 8.8...	10
11	PFOZZ	5310014784760	1NWX2	920098.025	WASHER,FLAT M8.4 X 16.....	14
12	PFOZZ	5340014784537	1NWX2	A37992.0100	PLATE,MOUNTING.....	1
13	PFOZZ	5340014785133	1NWX2	A36834.0100	PLATE,MOUNTING.....	1
14	PFOZZ	2510014814314	1NWX2	A36254.0100	FRAME SECTION,STRUC.....	1
15	PFOZZ	5305014785128	1NWX2	920042.071	SCREW,CAP,HEXAGON H M16 X 50, 8.8..	8
16	PFOZZ	5340014784539	1NWX2	A36123.0100	BRACKET,MOUNTING.....	2

END OF FIGURE

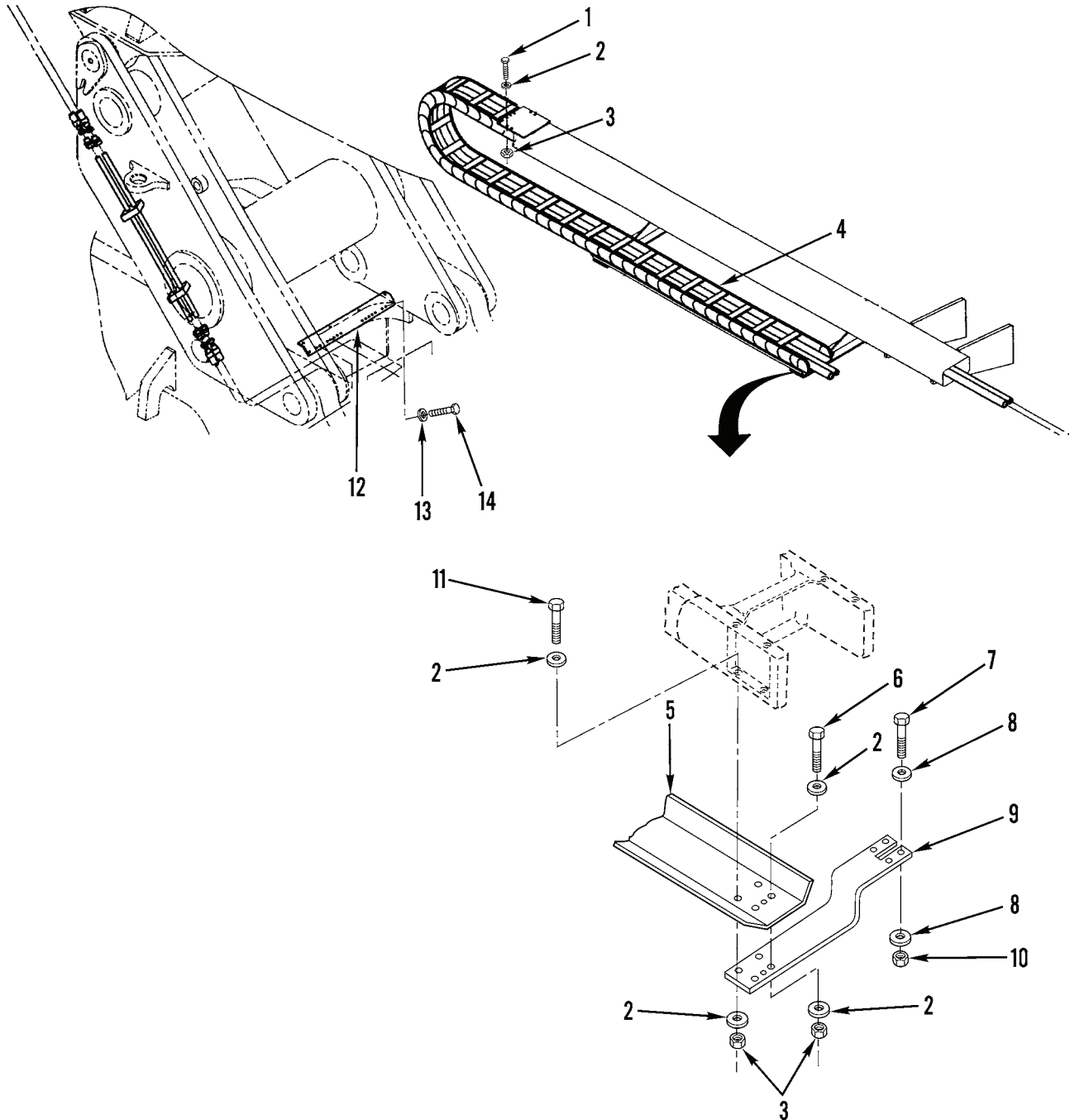

Figure 95. Boom Brackets and Conveyor Related Parts

434-0129

(1) ITEM NO	(2) SMR CODE	(3) NSN	(4) CAGEC	(5) PART NUMBER	(6) DESCRIPTION AND USABLE ON CODES(UOC)	(7) QTY
GROUP 1501 FRAME ASSEMBLY						
FIG. 95 BOOM BRACKETS AND CONVEYOR RELATED PARTS						
1	PFOZZ	5305014784752	1NWY2	3073	SCREW,CAP,HEXAGON H M8 X 35, 8.8...	4
2	PFOZZ	5310014784760	1NWY2	920098.025	WASHER,FLAT M8.4 X 16.....	20
3	PFOZZ	5310014784757	1NWY2	920076.003	NUT,SELF-LOCKING,HE M8, 8 HEXAGON..	10
4	PFOZZ	3020014810323	1NWY2	922772.0032	CHAIN,CABLE.....	1
5	PFOZZ	5340014793392	1NWY2	A18957.0700	PLATE,MOUNTING.....	1
6	PFOZZ	5305014792852	1NWY2	920099.073	SCREW,CAP,HEXAGON H M8 X 40, 8.8...	4
7	PFOZZ	5305014844738	1NWY2	3115	SCREW,CAP,HEXAGON H M12 X 45, 8.8..	8
8	PFOZZ	5310014784632	1NWY2	920098.009	WASHER,FLAT M13 X 24.....	16
9	PFOZZ	5340014792910	1NWY2	A39384.0100	BRACKET,ANGLE.....	2
10	PFOZZ	5310014784756	1NWY2	5590	NUT,SELF-LOCKING,HE M12, 8.....	8
11	PFOZZ	5305014784751	1NWY2	920099.065	SCREW,CAP,HEXAGON H M8 X 30, 8.8...	2
12	PFOZZ	5340014792816	1NWY2	A36837.0100	BRACKET,MOUNTING.....	1
13	PFOZZ	5310014784605	1NWY2	98150	WASHER,FLAT M10.5 X 20.....	4
14	PFOZZ	5305014783757	1NWY2	920042.005	SCREW,CAP,HEXAGON H M10 X 25, 8.8..	4

END OF FIGURE

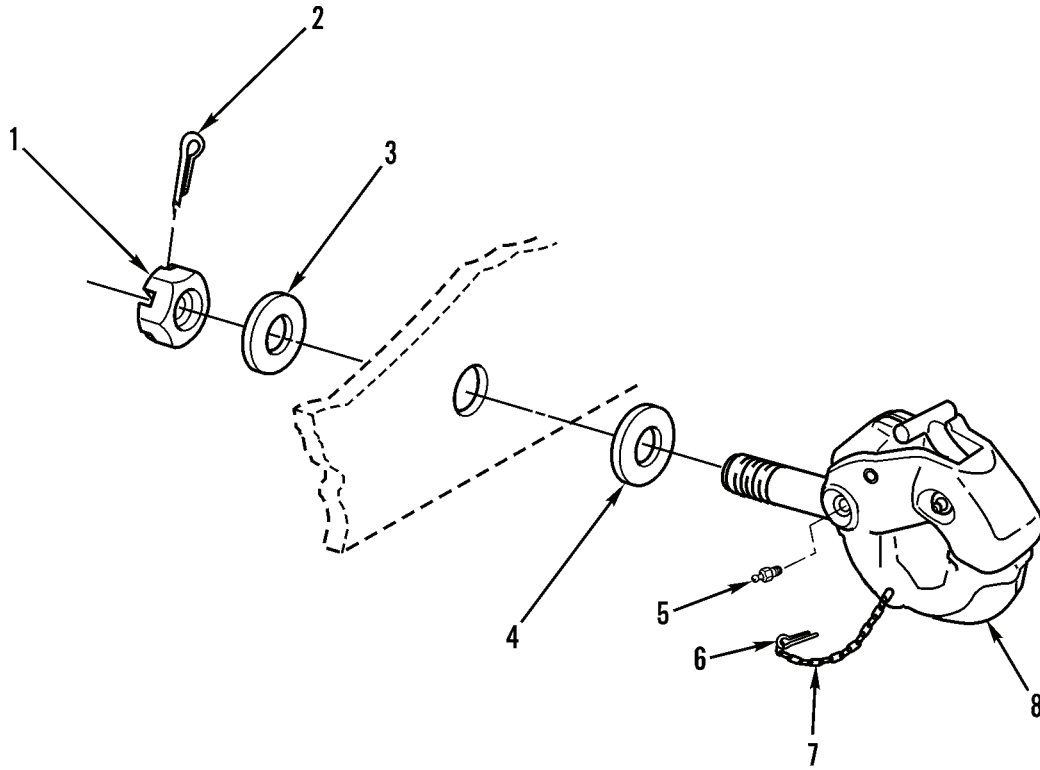

Figure 96. Pintle Hook

(1) ITEM NO	(2) SMR CODE	(3) NSN	(4) CAGEC	(5) PART NUMBER	(6) DESCRIPTION AND USABLE ON CODES(UOC)	(7) QTY
GROUP 1503 PINTLES AND TOWING ATTACHMENTS						
FIG. 96 PINTLE HOOK						
1	PFOZZ	5310014859696	1NWY2	923899.0670	NUT,PLAIN,CASTELLAT.....	1
2	PFOZZ	5315014859685	1NWY2	923899.0671	PIN,COTTER.....	1
3	PFOZZ	5310014784622	1NWY2	A26724.0400	WASHER,FLAT 100/ 60 X 6.....	1
4	PFOZZ	5310014784625	1NWY2	A26724.0300	WASHER,FLAT 110/ 70 X 6.....	1
5	PFOZZ	4730000504203	81343	AS15001-1	FITTING,LUBRICATION.....	2
6	PFOZZ	5315008460126	80205	MS24665-628	PIN,COTTER.....	1
7	PFOZZ	4010012249207	74410	XA-199-4	CHAIN ASSEMBLY,SING.....	1
8	PFOZZ	2540014784676	1NWY2	921308.0012	HOOK,TOW.....	1

END OF FIGURE

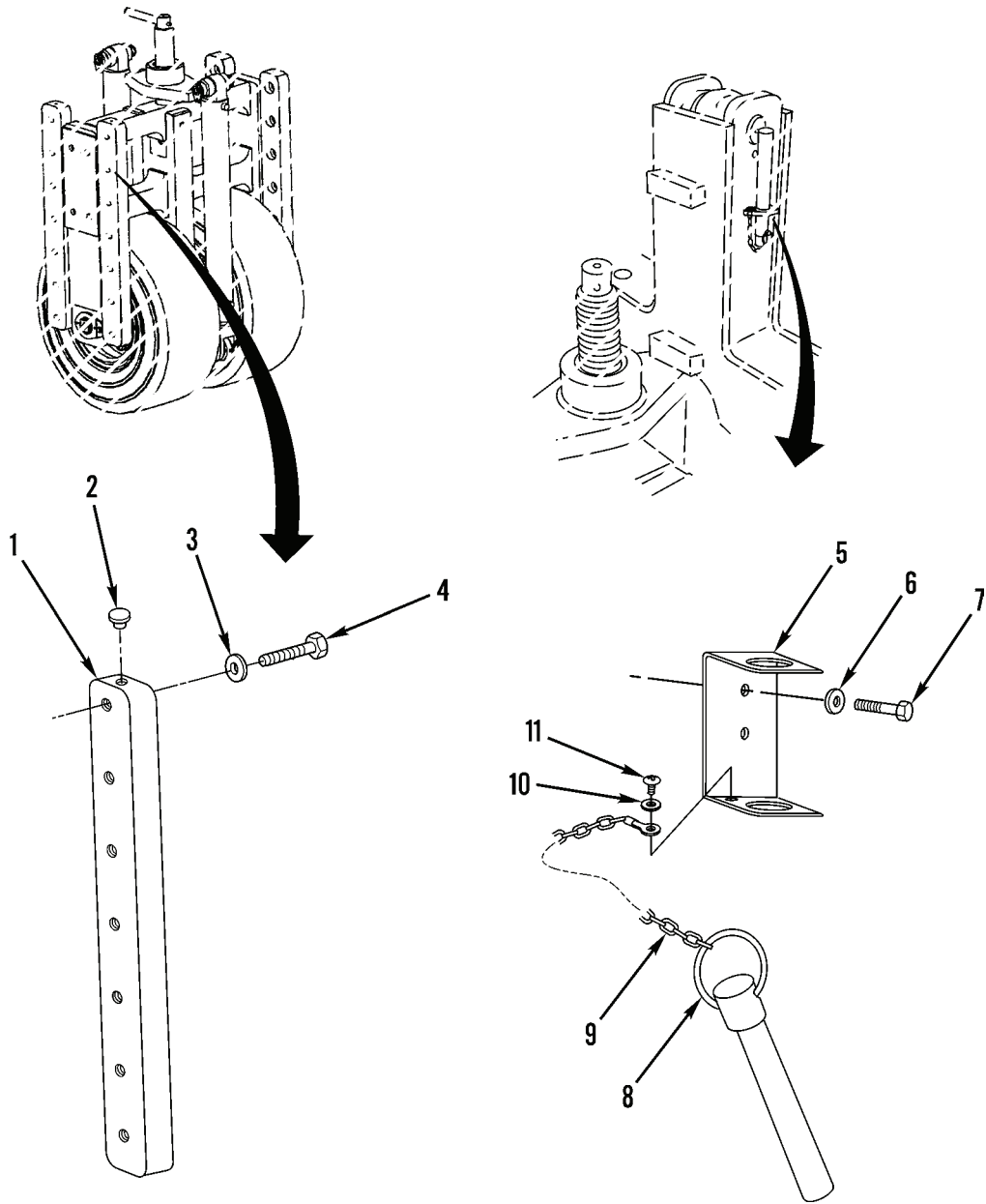

Figure 97. Bogie Wheel Frame Components

(1) ITEM NO	(2) SMR CODE	(3) NSN	(4) CAGEC	(5) PART NUMBER	(6) DESCRIPTION AND USABLE ON CODES(UOC)	(7) QTY
GROUP 1507 LANDING GEAR, LEVELING JACKS						
FIG. 97 BOGIE WHEEL FRAME COMPONENTS						
1	PFOZZ	5340014789202	1NWY2	A35287.0100	PLATE,MOUNTING.....	4
2	XDOZZ		1NWY2	923836.0769	PLUG,PROTECTIVE,DUS.....	10
3	PFOZZ	5310014783676	1NWY2	920466.001	WASHER,FLAT M21 X 36.....	28
4	PFOZZ	5305014783796	1NWY2	920074.099	SCREW,CAP,HEXAGON H M20 X 60, 8.8..	28
5	PFOZZ	5340014783675	1NWY2	A37896.0100	BRACKET,MOUNTING.....	1
6	PFOZZ	5310014784760	1NWY2	920098.025	WASHER,FLAT M8.4 X 16.....	2
7	PFOZZ	5305014783709	1NWY2	920099.027	SCREW,CAP,HEXAGON H M8 X 20, 8.8...	2
8	PFOZZ	5315014843572	1NWY2	4698	PIN,QUICK RELEASE.....	1
9	PFOZZ		1NWY2	923899.0846	CHAIN,WELDLESS.....	1
10	PFOZZ	5310014784631	1NWY2	98151	WASHER,FLAT M6.4 X 12.....	1
11	PFOZZ	5305014783677	1NWY2	3063	SCREW,CAP,HEXAGON H M6 X 14, 8.8...	1

END OF FIGURE

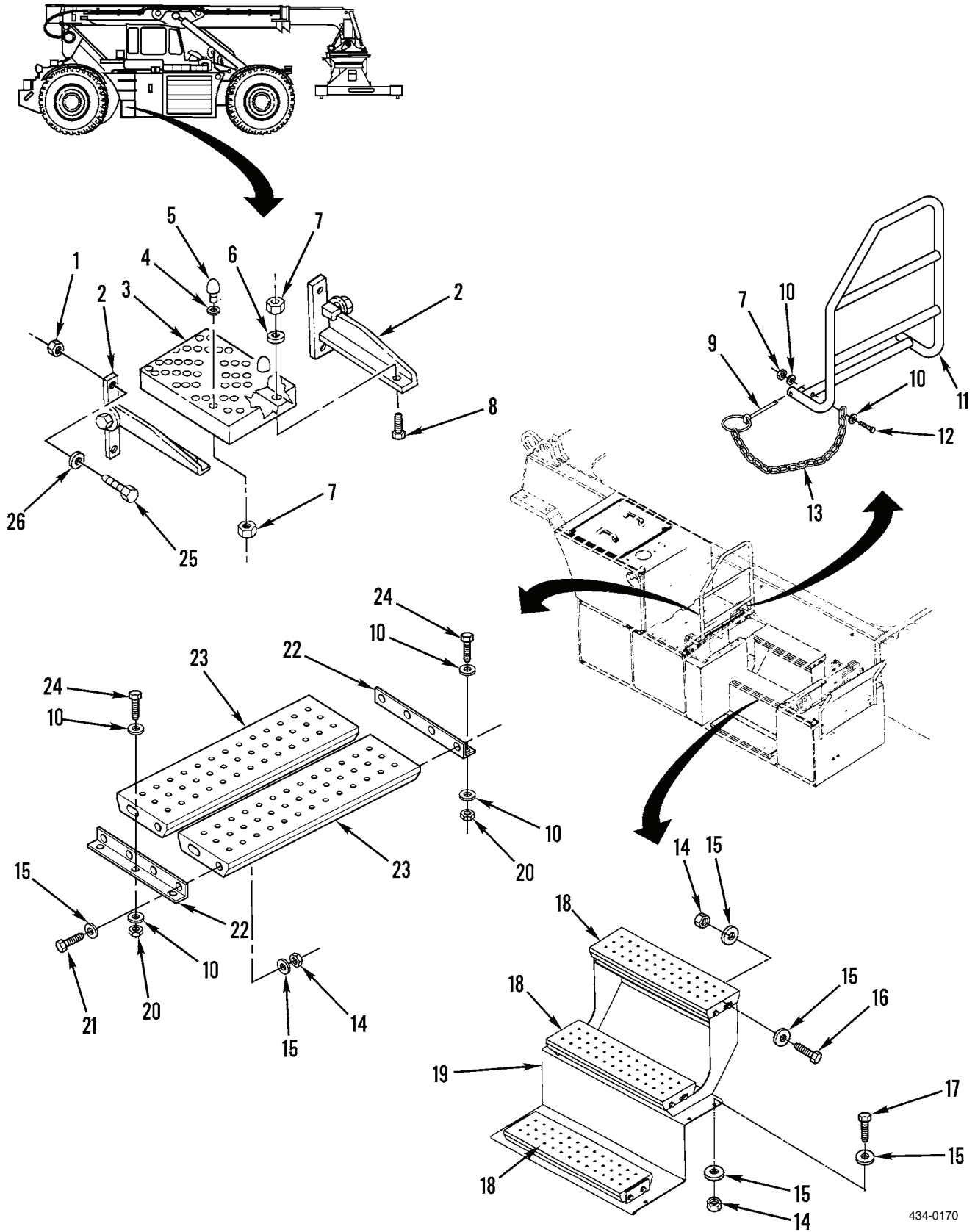

Figure 98. Steps, Handrail, Tread Plates, and Related Parts

434-0170

(1) ITEM NO	(2) SMR CODE	(3) NSN	(4) CAGEC	(5) PART NUMBER	(6) DESCRIPTION AND USABLE ON CODES(UOC)	(7) QTY
GROUP 18 BODY, CAB, HOOD AND HULL						
GROUP 1801 BODY, CAB, HOOD AND HULL ASSEMBLIES						
FIG. 98 STEPS, HANDRAIL, TREAD PLATES, AND RELATED PARTS						
1	PFOZZ	5310014784757	1NWX2	920076.003	NUT,SELF-LOCKING,HE M8, 8 PART OF KIT P/N 14J1060.....	6
2	PFOZZ	5340014784550	1NWX2	921655.0003	BRACKET SET,ANGLE INCLUDES BOTH SIDES PART OF KIT P/N 14J1060.....	1
3	PFOZZ	2541014784611	1NWX2	A36457.0100	LADDER,VEHICLE BOAR PART OF KIT P/N 14J1060.....	1
4	PFOZZ	5310014784629	1NWX2	4565	WASHER,FLAT M9 X 28 X 2.....	6
5	PFOZZ		1NWX2	922552.0021	PAD,CUSHIONING PART OF KIT P/N 14J1060.....	2
6	PFOZZ	5310014784631	1NWX2	98151	WASHER,FLAT M6.4 X 12 PART OF KIT P/N 14J1060 PART OF KIT P/N 14J1067.	4
7	PFOZZ	5310014784758	1NWX2	920076.002	NUT,SELF-LOCKING,HE M6, 8 PART OF KIT P/N 14J1060 PART OF KIT P/N 14J1067.....	4
8	PFOZZ	5305014784561	1NWX2	9014.416	SCREW,CAP,HEXAGON H M6 X 20 PART OF KIT P/N 14J1060.....	4
9	PFOZZ	5315014784689	1NWX2	920155.003	PIN,QUICK RELEASE PART OF KIT P/N 14J1067.....	2
10	PFOZZ	5310014784605	1NWX2	98150	WASHER,FLAT M10.5 X 20.....	12
11	XDOZZ		1NWX2	A48475.0100	HANDRAIL,VEHICULAR PART OF KIT P/N 14J1067.....	1
12	PFOZZ	5305014792835	1NWX2	3067	SCREW,CAP,HEXAGON H M6 X 50, 8.8 PART OF KIT P/N 14J1067.....	2
13	PFOZZ		1NWX2	923899.0845	CHAIN,WELDLESS PART OF KIT P/N 14J1067.....	2
14	PFOZZ	5310014784756	1NWX2	5590	NUT,SELF-LOCKING,HE M12, 8.....	26
15	PFOZZ	5310014784632	1NWX2	920098.009	WASHER,FLAT M13 X 24.....	52
16	PFOZZ	5305014784749	1NWX2	920042.028	SCREW,CAP,HEXAGON H M12 X 30, 8.8..	12
17	PFOZZ	5305014792949	1NWX2	3104	SCREW,CAP,HEXAGON H M12 X 35, 8.8..	6
18	PFOZZ	2510014783873	1NWX2	A25627.0100	TREAD,METALLIC,NONS.....	3
19	PFOZZ	2590014783870	1NWX2	A35622.0100	BRACKET,VEHICULAR C.....	1
20	PFOZZ	5310014784759	1NWX2	5957	NUT,SELF-LOCKING,HE M10, 8.....	8
21	PFOZZ	5305014783769	1NWX2	3102	SCREW,CAP,HEXAGON H M12 X 25, 8.8..	8
22	PFOZZ	5340014844404	1NWX2	A39362.0100	BRACKET,ANGLE.....	2
23	PFOZZ	5440014844661	1NWX2	A25627.0700	STEP,LADDER.....	2
24	PFOZZ	5305014783757	1NWX2	920042.005	SCREW,CAP,HEXAGON H M10 X 25, 8.8..	12
25	PFOZZ	5305014784751	1NWX2	920099.065	SCREW,CAP,HEXAGON H M8 X 30, 8.8 PART OF KIT P/N 14J1060.....	4
26	PFOZZ	5310014784760	1NWX2	920098.025	WASHER,FLAT M8.4 X 16 PART OF KIT P/N 14J1060.....	8

END OF FIGURE

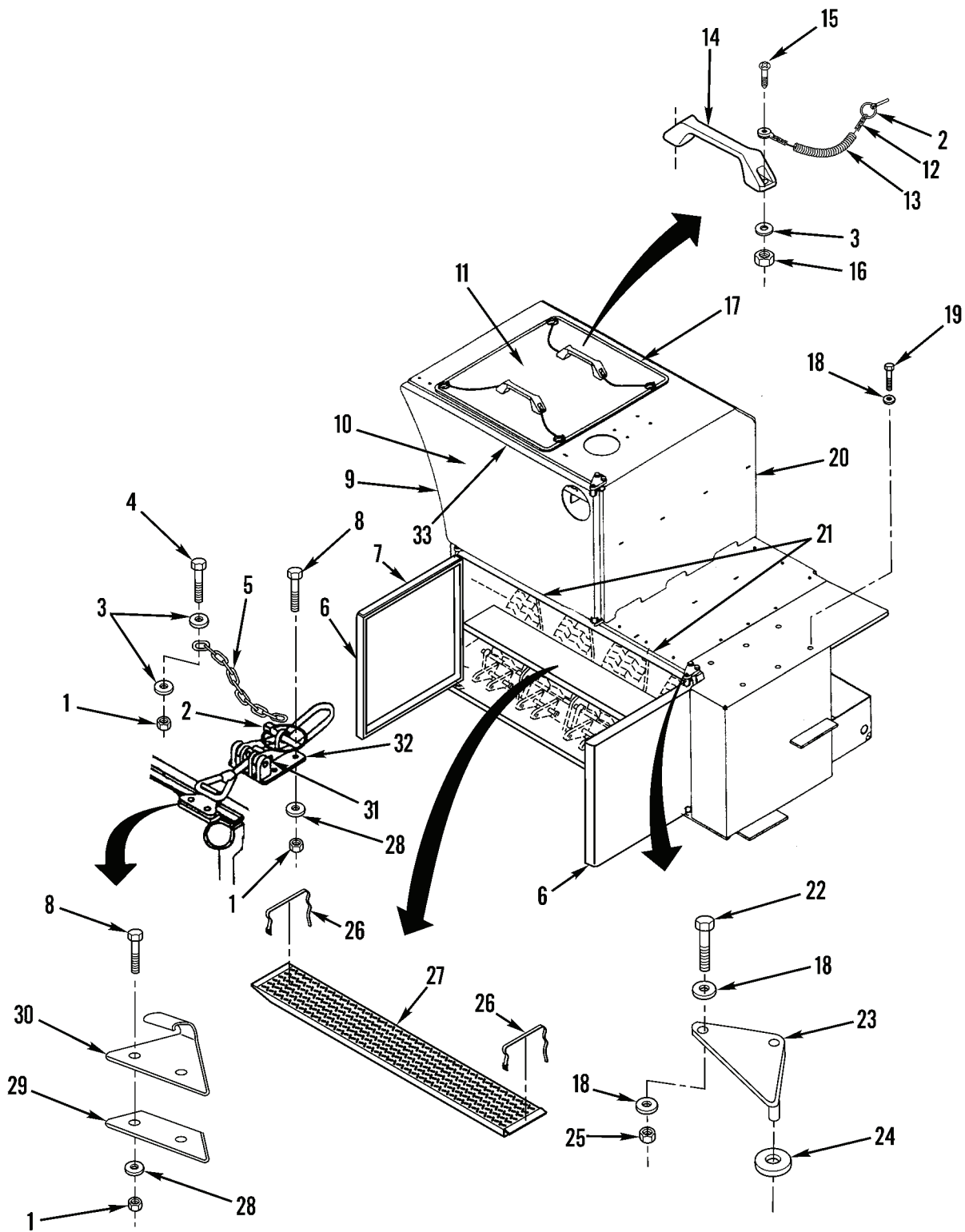

Figure 99. Forward Compartment Doors and Related Parts

434-0086

(1) ITEM NO	(2) SMR CODE	(3) NSN	(4) CAGEC	(5) PART NUMBER	(6) DESCRIPTION AND USABLE ON CODES(UOC)	(7) QTY
GROUP 1801 BODY, CAB, HOOD, AND HULL ASSEMBLIES						
FIG. 99 FORWARD COMPARTMENT DOORS AND RELATED PARTS						
1	PFOZZ	5310014792610	1NWX2	920076.001	NUT,SELF-LOCKING,CL.....	18
2	PFOZZ	5315014784689	1NWX2	920155.003	PIN,QUICK RELEASE PART OF KIT P/N 14J1062.....	7
3	PFOZZ	5310014784631	1NWX2	98151	WASHER,FLAT PART OF KIT P/N 14J1062.	8
4	PFOZZ	5305014784753	1NWX2	3065	SCREW,CAP,HEXAGON H.....	2
5	PFOZZ		1NWX2	923899.0846	CHAIN,WELDLESS.....	3
6	PFOZZ	5340014784674	1NWX2	A36027.0100	COVER,ACCESS.....	2
7	XDOZZ		1NWX2	A44196.0600	BUMPER.....	2
8	PFOZZ	5305015403079	1NWX2	920517.0006	SCREW,CAP,HEXAGON H.....	18
9	PFOZA	5340015396873	1NWX2	923899.0932	BUMPER.....	1
10	PFOZZ	5340014784679	1NWX2	A36029.0100	COVER,ACCESS.....	1
11	XDOZZ		1NWX2	A48876.0100	COVER,ACCESS PART OF KIT P/N 14J1062	1
12	PFOZZ	4010015392007	1NWX2	923899.0849	CHAIN,WELDLESS PART OF KIT P/N 14J1062.....	4
13	PFOZZ	5970015392017	1NWX2	923976.2730	INSULATION SLEEVING.....	4
14	PFOZZ	5340014784647	1NWX2	920928.0003	HANDLE,BOW PART OF KIT P/N 14J1062..	2
15	PFOZZ	5305015391482	1NWX2	920099.064	SCREW,CAP,HEXAGON H PART OF KIT P/N 14J1062.....	4
16	PFOZZ	5310014784758	1NWX2	920076.002	NUT,SELF-LOCKING,HE M6, 8 PART OF KIT P/N 14J1062.....	6
17	PFOZZ	5330015252795	1NWX2	923899.0839	GASKET PART OF KIT P/N 14J1062.....	1
18	PFOZZ	5310014784605	1NWX2	98150	WASHER,FLAT.....	33
19	PFOZZ	5305014784662	1NWX2	920042.003	SCREW,CAP,HEXAGON H.....	3
20	PFOZZ		1NWX2	A48489.0100	BOX,ACCESSORIES,STO.....	1
21	PFOZZ	5340015399219	1NWX2	923899.0933	BUMPER,NONMETALLIC.....	1
22	PFOZZ	5305014784660	1NWX2	3090	SCREW,CAP,HEXAGON H.....	12
23	PFOZZ	5340014784836	1NWX2	A36666.0100	HINGE,ACCESS DOOR.....	6
24	PFOZZ	5310014784555	1NWX2	920070.045	WASHER,FLAT HINGE PIN BEARING.....	6
25	PFOZZ	5310014784759	1NWX2	5957	NUT,SELF-LOCKING,HE M10, 8.....	12
26	PFOZZ	5340014843073	1NWX2	923610.0002	BAND,RETAINING.....	2
27	PFOZZ	3990014803124	1NWX2	A36296.0100	RAMP,LOADING,VEHICL.....	1
28	PFOZZ	5310014792607	1NWX2	4563	WASHER,FLAT.....	18
29	PFOZZ	5365014784495	1NWX2	A38545.0100	SPACER,PLATE.....	3
30	PFOZZ	5340014784643	1NWX2	921610.0001	STRIKE,CATCH.....	3
31	PFOZZ	5310014802853	1NWX2	3052	NUT,PLAIN,HEXAGON.....	3
32	PFOZZ	2540014784613	1NWX2	921609.0009	LATCH,DOOR,VEHICULA.....	3
33	PFOZA	5340015386827	1NWX2	923899.0840	EDGE GUARD.....	1

END OF FIGURE

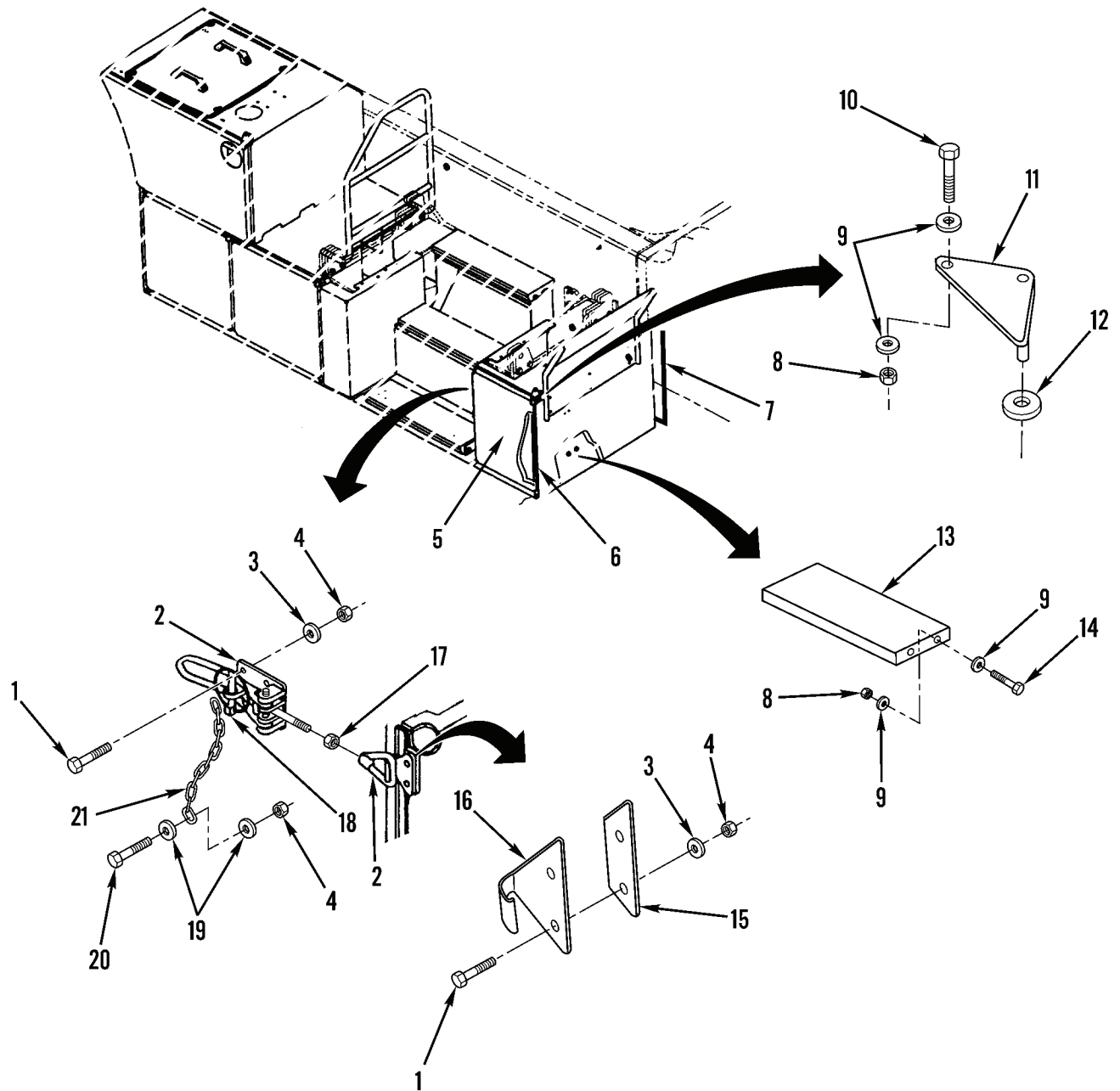

Figure 100. Rear Compartment Door and Related Parts

434-0087

(1) ITEM NO	(2) SMR CODE	(3) NSN	(4) CAGEC	(5) PART NUMBER	(6) DESCRIPTION AND USABLE ON CODES(UOC)	(7) QTY
GROUP 1801 BODY, CAB, HOOD, AND HULL ASSEMBLIES						
FIG. 100 REAR COMPARTMENT DOOR AND RELATED PARTS						
1	PFOZZ	5305015403079	1NWX2	920517.0006	SCREW,CAP,HEXAGON H M5 X 25, 4.8 PART OF KIT P/N 14J1068.....	6
2	PFOZZ	2540014784613	1NWX2	921609.0009	LATCH,DOOR,VEHICULA PART OF KIT P/N 14J1068.....	1
3	PFOZZ	5310014792607	1NWX2	4563	WASHER,FLAT M4 X 16 X 1.....	6
4	PFOZZ	5310014792610	1NWX2	920076.001	NUT,SELF-LOCKING,CL M5, 8 PART OF KIT P/N 14J1068.....	6
5	PFOZZ	5340014783770	1NWX2	A36007.0100	COVER,ACCESS.....	1
6	PFOZZ	5340015453029	1NWX2	923899.0841	BUMPER.....	1
7	PFOZZ	5340015402314	1NWX2	923899.0835	BUMPER.....	1
8	PFOZZ	5310014784759	1NWX2	5957	NUT,SELF-LOCKING,HE M10, 8.....	8
9	PFOZZ	5310014784605	1NWX2	98150	WASHER,FLAT M10.5 X 20.....	16
10	PFOZZ	5305014784660	1NWX2	3090	SCREW,CAP,HEXAGON H M10 X 35, 8.8..	4
11	PFOZZ	5340014784836	1NWX2	A36666.0100	HINGE,ACCESS DOOR.....	2
12	PFOZZ	5310014784555	1NWX2	920070.045	WASHER,FLAT HINGE PIN BEARING WASHER.....	2
13	PFOZZ	5340014783762	1NWX2	A36012.0100	BRACKET,MOUNTING.....	1
14	PFOZZ	5305014783757	1NWX2	920042.005	SCREW,CAP,HEXAGON H M10 X 25, 8.8..	4
15	PFOZZ	5365014784495	1NWX2	A38545.0100	SPACER,PLATE.....	1
16	PFOZZ	5340014784643	1NWX2	921610.0001	STRIKE,CATCH.....	1
17	PFOZZ	5310014802853	1NWX2	3052	NUT,PLAIN,HEXAGON M8, 8 PART OF KIT P/N 14J1068.....	1
18	PFOZZ	5315014784689	1NWX2	920155.003	PIN,QUICK RELEASE.....	1
19	PFOZZ	5310014784631	1NWX2	98151	WASHER,FLAT M6.4 X 12 PART OF KIT P/N 14J1068.....	2
20	PFOZZ	5305014784753	1NWX2	3065	SCREW,CAP,HEXAGON H M6 X 25, 8.8...	1
21	PFOZZ	4010015403109	1NWX2	923899.0847	CHAIN,STUD LINK.....	10

END OF FIGURE

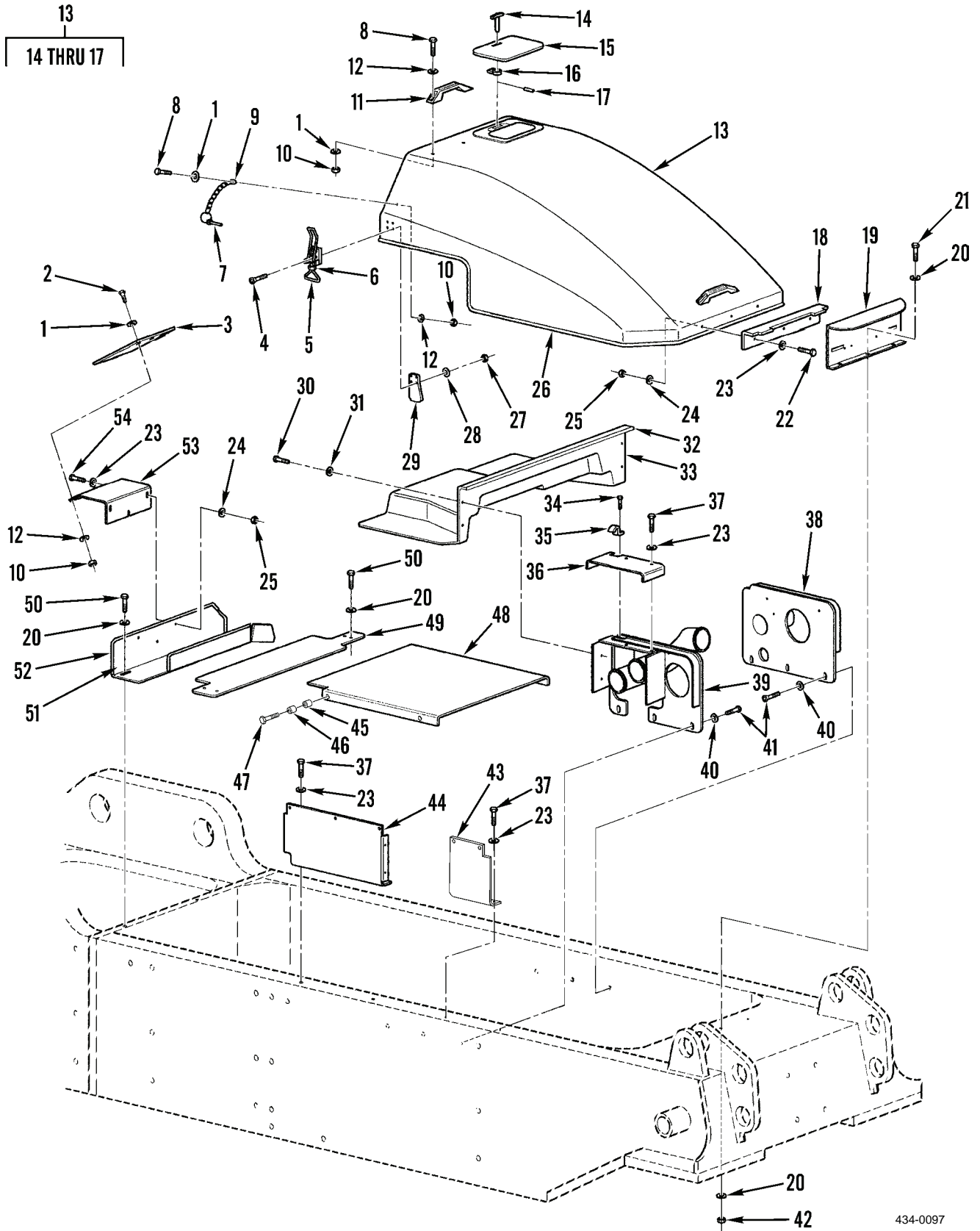

Figure 101. Engine Hood, Access Covers, and Related Parts

434-0097

(1) ITEM NO	(2) SMR CODE	(3) NSN	(4) CAGEC	(5) PART NUMBER	(6) DESCRIPTION AND USABLE ON CODES(UOC)	(7) QTY
GROUP 1801 BODY, CAB, HOOD, AND HULL ASSEMBLIES						
FIG. 101 ENGINE HOOD, ACCESS COVERS, AND RELATED PARTS						
1	PFOZZ	5310014784631	1NWX2	98151	WASHER,FLAT M6.4 X 12.....	9
2	PFOZZ	5305014785136	1NWX2	920099.026	SCREW,CAP,HEXAGON H & TCH SN >400, M6 X 20, 8.8.....	3
UOC:JCH						
3	PFOZZ	5340015397878	1NWX2	A48645.0100	COVER,ACCESS.....	1
4	PFOZZ	5305015403079	1NWX2	920517.0006	SCREW,CAP,HEXAGON H M5 X 25, 4.8	8
PART OF KIT P/N 14J1069.....						
5	PFOZZ	2540014784613	1NWX2	921609.0009	LATCH,DOOR,VEHICULA PART OF KIT P/N 14J1069.....	2
6	PFOZZ	5310014802853	1NWX2	3052	NUT,PLAIN,HEXAGON M8, 8 PART OF KIT P/N 14J1069.....	2
7	PFOZZ	5315014784689	1NWX2	920155.003	PIN,QUICK RELEASE.....	2
8	PFOZZ	5305014784753	1NWX2	3065	SCREW,CAP,HEXAGON H M6 X 25, 8.8...	6
9	PFOZZ	4010015403122	1NWX2	923899.0848	CHAIN,STUD LINK.....	2
10	PFOZZ	5310014784758	1NWX2	920076.002	NUT,SELF-LOCKING,HE M6, 8.....	9
11	PFOZZ	5340014784647	1NWX2	920928.0003	HANDLE,BOW.....	2
12	PFOZZ	5310014843385	1NWX2	80	WASHER,FLAT M7 X 28 X 2.....	13
13	PFOZZ	2510014783852	1NWX2	A39003.0100	HOOD,ENGINE COMPART GREEN COLOR....	1
14	PFOZZ	5355014902472	1NWX2	923899.0248	.KNOB.....	1
15	PFOZZ	5340014902473	1NWX2	923899.0240	.COVER,ACCESS.....	1
16	PFOZZ	5340014902479	1NWX2	923899.0241	.STRIKE,CATCH.....	1
17	PFOZZ	5315014902497	1NWX2	923899.0242	.PIN,STRAIGHT,HEADLE.....	1
18	PFOZZ	5340014783865	1NWX2	A35987.0100	BRACKET,MOUNTING.....	1
19	PFOZZ	5340014783764	1NWX2	A35988.0100	BRACKET,MOUNTING.....	1
20	PFOZZ	5310014784605	1NWX2	98150	WASHER,FLAT M10.5 X 20.....	16
21	PFOZZ	5305014783765	1NWX2	920042.012	SCREW,CAP,HEXAGON H M10 X 60, 8.8..	3
22	PFOZZ	5305014783758	1NWX2	920099.061	SCREW,CAP,HEXAGON H M8 X 25, 8.8...	3
23	PFOZZ	5310014784760	1NWX2	920098.025	WASHER,FLAT M8.4 X 16.....	21
24	PFOZZ	5310014784629	1NWX2	4565	WASHER,FLAT M9 X 28 X 2.....	6
25	PFOZZ	5310014784757	1NWX2	920076.003	NUT,SELF-LOCKING,HE M8, 8.....	6
26	XDOZZ		1NWX2	923899.0842	SEAL,MOLDING.....	1
27	PFOZZ	5310014792610	1NWX2	920076.001	NUT,SELF-LOCKING,CL M5, 8 PART OF KIT P/N 14J1069.....	8
28	PFOZZ	5310014792607	1NWX2	4563	WASHER,FLAT M4 X 16 X 1 PART OF KIT P/N 14J1069.....	8
29	PFOZZ	5340014783867	1NWX2	A36268.0100	BRACKET,MOUNTING.....	2
30	PFOZZ	5305014783756	1NWX2	920042.002	SCREW,CAP,HEXAGON H M10 X 16, 8.8..	4
31	PFOZZ	5310014844760	1NWX2	923657.0003	WASHER,LOCK M10.....	4
32	XDOZZ		1NWX2	923899.0836	GASKET.....	1
33	PFOZZ	5340015388250	1NWX2	A48609.0100	COVER,ACCESS.....	1
34	PFOZZ	5305014844406	1NWX2	920517.0018	SCREW,CAP,HEXAGON H M5 X 12, 4.8...	4
35	PFOZZ	2540014844853	1NWX2	A39025.0100	LATCH,HOOD,VEHICULA.....	2
36	PFOZZ	5340014783674	1NWX2	A35994.0100	COVER,ACCESS.....	1
UOC:TCH						

(1) ITEM NO	(2) SMR CODE	(3) NSN	(4) CAGEC	(5) PART NUMBER	(6) DESCRIPTION AND USABLE ON CODES(UOC)	(7) QTY
36	PFOZZ	5340015386298	1NWY2	A48523.0100	BRACKET,MOUNTING & TCH SN >400..... UOC:JCH	1
37	PFOZZ	5305014784750	1NWY2	920099.025	SCREW,CAP,HEXAGON H M8 X 16, 8.8...	15
38	PFOZZ	5340015401936	1NWY2	A48582.0100	PLATE,MOUNTING & TCH SN >400..... UOC:JCH	1
38	PFOZZ	2510014784593	1NWY2	A39028.0100	FRAME SECTION,STRUC..... UOC:TCH	1
39	PFOZZ	2510014784595	1NWY2	A39027.0100	FRAME SECTION,STRUC..... UOC:TCH	1
39	PFOZZ	5340015344292	1NWY2	A48521.0100	PLATE,MOUNTING & TCH SN >400..... UOC:JCH	1
40	PFOZZ	5310014784632	1NWY2	920098.009	WASHER,FLAT M13 X 24.....	6
41	PFOZZ	5305014783769	1NWY2	3102	SCREW,CAP,HEXAGON H M12 X 25, 8.8..	6
42	PFOZZ	5310014784759	1NWY2	5957	NUT,SELF-LOCKING,HE M10, 8.....	3
43	PFOZZ	5340014783672	1NWY2	A35992.0100	BRACKET,ANGLE.....	1
44	PFOZZ	5340014844656	1NWY2	A35993.0100	PLATE,MOUNTING..... UOC:TCH	1
44	PFOZZ		1NWY2	A48608.0100	COVER,ACCESS & TCH SN >400..... UOC:JCH	1
45	PFOZZ	5365015387778	1NWY2	A48458.0100	SPACER,SLEEVE & TCH SN >400..... UOC:JCH	4
45	PFOZZ	5365015399234	1NWY2	A41222.0100	SPACER,SLEEVE..... UOC:TCH	4
46	PFOZZ	5365015419458	1NWY2	A48575.0100	SPACER,SLEEVE & TCH SN >400..... UOC:JCH	4
47	PFOZZ	5305014783757	1NWY2	920042.005	SCREW,CAP,HEXAGON H M10 X 25, 8.8..	4
48	PFOZZ	5340015394666	1NWY2	A48576.0100	COVER,ACCESS & TCH SN >400..... UOC:JCH	1
48	PFOZZ	5340014783751	1NWY2	A36673.0100	COVER,ACCESS..... UOC:TCH	1
49	PFOZZ	5340014783750	1NWY2	A36674.0100	COVER,ACCESS..... UOC:TCH	1
49	PFOZZ	5340015394662	1NWY2	A48625.0100	COVER,ACCESS & TCH SN >400..... UOC:JCH	1
50	PFOZZ	5305014784662	1NWY2	920042.003	SCREW,CAP,HEXAGON H M10 X 20, 8.8..	6
51	PFOZZ	5340014784136	1NWY2	A37249.0100	TRACK,CABLE SUSPENS..... UOC:TCH	1
51	PFOZZ	5340015389490	1NWY2	A48626.0100	BRACKET,MOUNTING & TCH SN >400..... UOC:JCH	1
52	XDOZZ		1NWY2	923899.0837	GASKET.....	1
53	PFOZA	5340015386245	1NWY2	A48646.0100	COVER,ACCESS & TCH SN >400..... UOC:JCH	1
53	PFOZZ	5340014844411	1NWY2	A39026.0100	COVER,ACCESS..... UOC:TCH	1
54	PFOZZ	5305014783709	1NWY2	920099.027	SCREW,CAP,HEXAGON H M8 X 20, 8.8...	3

END OF FIGURE

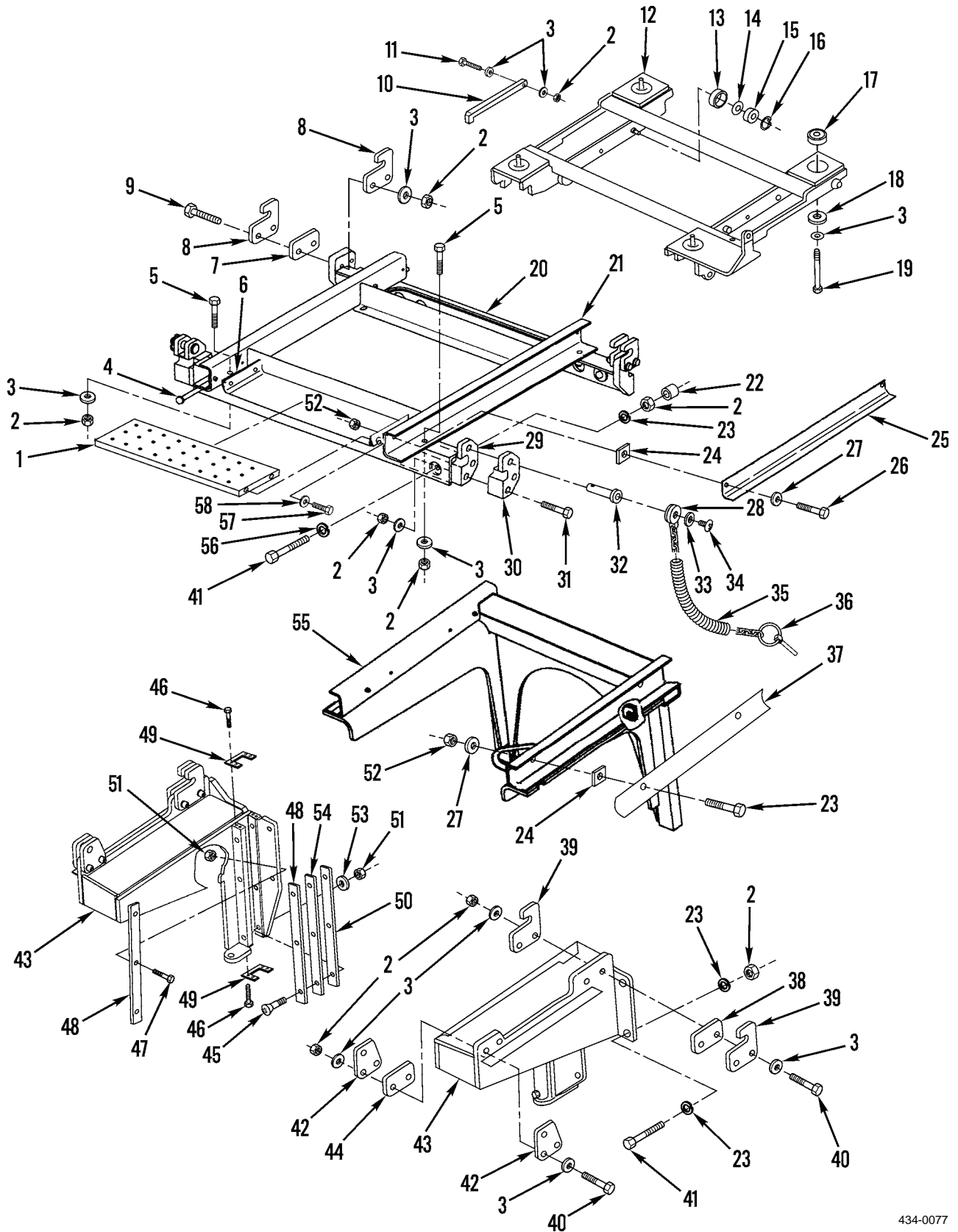

Figure 102. Cab Support Frames and Related Parts

434-0077

(1) ITEM NO	(2) SMR CODE	(3) NSN	(4) CAGEC	(5) PART NUMBER	(6) DESCRIPTION AND USABLE ON CODES(UOC)	(7) QTY
GROUP 1801 BODY, CAB, HOOD, AND HULL ASSEMBLIES						
FIG. 102 CAB SUPPORT FRAMES AND RELATED PARTS						
1	PFOZZ	5440014844661	1NWX2	A25627.0700	STEP,LADDER.....	1
2	PFOZZ	5310014784912	1NWX2	920076.007	NUT,SELF-LOCKING,HE M16, 8.....	34
3	PFOZZ	5310014784636	1NWX2	98154	WASHER,FLAT M17 X 30.....	48
4	PFOZZ	5305014784748	1NWX2	920042.088	SCREW,CAP,HEXAGON H M16 X 220, 8.8.	4
5	PFOZZ	5305014785128	1NWX2	920042.071	SCREW,CAP,HEXAGON H M16 X 50, 8.8..	4
6	PFOZZ	5340014783667	1NWX2	A28138.0100	BRACKET,MOUNTING.....	2
7	PFOZZ	5365014784507	1NWX2	A39728.0100	SHIM.....	4
8	PFOZZ	5340014783660	1NWX2	A39727.0100	BRACKET,MOUNTING U - SHAPED.....	4
9	PFOZZ	5306014784692	1NWX2	920042.080	BOLT,MACHINE M16 X 110, 8.8.....	4
10	PFOZZ	5340014807539	1NWX2	A37955.0100	STOP,MECHANICAL FRONT.....	1
10	PFOZZ	5340014794726	1NWX2	A37955.0200	STOP,MECHANICAL REAR.....	1
11	PFOZZ	5305014792559	1NWX2	920042.077	SCREW,CAP,HEXAGON H M16 X 70, 8.8..	2
12	PFOZZ	2510014783839	1NWX2	A39819.0100	FRAME SECTION,STRUC.....	1
13	PFOZZ	3920014797767	1NWX2	A35494.0100	WHEEL,SOLID,METALLI PART OF KIT P/N 14J1070.....	4
14	PFOZZ	5325014783701	1NWX2	2585	RING,RETAINING PART OF KIT P/N 14J1070.....	4
15	PFOZZ	3110014788579	1NWX2	2492	BALL,BEARING PART OF KIT P/N 14J1070	4
16	PFOZZ	5325014783859	1NWX2	5312	RING,RETAINING PART OF KIT P/N 14J1070.....	4
17	PFOZZ	5340014806080	1NWX2	923171.0002	PAD,SHOCK MOUNT.....	4
18	PFOZZ	5310014783702	1NWX2	A24383.0100	WASHER,FLAT.....	4
19	PFOZZ	5305014783703	1NWX2	920042.073	SCREW,CAP,HEXAGON H M16 X 90, 8.8..	4
20	PFOZZ	2510015397043	1NWX2	A49581.0100	FRAME SECTION,STRUC.....	1
UOC:JCH						
21	PFOZZ	2510014783819	1NWX2	A35423.0100	FRAME SECTION,STRUC.....	1
22	PFOZZ	3120014805609	1NWX2	921463.0012	BEARING,SLEEVE.....	4
23	PFOZZ	5310014792563	1NWX2	920165.008	WASHER,FLAT M17 X 42.....	24
24	PFOZZ	5365015386810	1NWX2	A39120.0200	SHIM PART OF KIT P/N 14J1070.....	2
25	PFOZZ	5975014788685	1NWX2	A35486.0100	RAIL,GUIDE PART OF KIT P/N 14J1070..	2
26	PFOZZ	5305014784751	1NWX2	920099.065	SCREW,CAP,HEXAGON H M8 X 30, 8.8 PART OF KIT P/N 14J1070.....	4
27	PFOZZ	5310014784760	1NWX2	920098.025	WASHER,FLAT M8.4 X 16 PART OF KIT P/N 14J1070.....	8
28	PFOZZ	4010015392007	1NWX2	923899.0849	CHAIN,WELDLESS.....	2
29	PFOZZ	2510014783809	1NWX2	A35430.0100	FRAME SECTION,STRUC.....	1
30	PFOZZ	5340014783664	1NWX2	A35594.0100	BRACKET,MOUNTING.....	2
31	PFOZZ	5305014783663	1NWX2	920042.082	SCREW,CAP,HEXAGON H M16 X 130, 8.8.	4
32	PFOZZ	5315014805797	1NWX2	A35485.0100	PIN,STRAIGHT,HEADED.....	2
33	PFOZZ	5310014784631	1NWX2	98151	WASHER,FLAT M6.4 X 12.....	2
34	PFOZZ	5305014788978	1NWX2	3062	SCREW,CAP,HEXAGON H M6 X 12, 8.8...	2
35	PFOZZ	5970015392017	1NWX2	923976.2730	INSULATION SLEEVING.....	2
36	PFOZZ	5315014784689	1NWX2	920155.003	PIN,QUICK RELEASE.....	2
37	PFOZZ	2510014785441	1NWX2	A35486.0200	FRAME SECTION,STRUC.....	2

(1) ITEM NO	(2) SMR CODE	(3) NSN	(4) CAGEC	(5) PART NUMBER	(6) DESCRIPTION AND USABLE ON CODES(UOC)	(7) QTY
38	PFOZZ	5365014785565	1NWX2	A39728.0200	SPACER, PLATE.....	4
39	PFOZZ	5340014829876	1NWX2	A39727.0200	BRACKET, MOUNTING U - SHAPED.....	4
40	PFOZZ	5306014784692	1NWX2	920042.080	BOLT, MACHINE M16 X 110, 8.8.....	8
41	PFOZZ	5305015342915	1NWX2	920042.104	SCREW, CAP, HEXAGON H M16 X 240, 8.8.	8
42	PFOZZ	5340014829847	1NWX2	A39727.0300	BRACKET, MOUNTING.....	4
43	PFOZZ	5340014785607	1NWX2	A35595.0100	BRACKET, MOUNTING RH.....	1
43	PFOZZ	5340014785647	1NWX2	A35606.0100	BRACKET, MOUNTING LH.....	1
44	PFOZZ	5365014785570	1NWX2	A39728.0300	SPACER, PLATE.....	4
45	PFOZZ	5305015392757	1NWX2	920043.106	SCREW, CAP, HEXAGON H M10 X 50, 10.9.	14
46	PFOZZ	5305014784662	1NWX2	920042.003	SCREW, CAP, HEXAGON H M10 X 20, 8.8..	16
47	PFOZZ	5305014785648	1NWX2	920043.056	SCREW, CAP, HEXAGON H M10 X 25, 10.9.	4
48	PFOZZ	5975014817383	1NWX2	A35609.0100	RAIL, GUIDE GLIDE PLATE.....	6
49	PFOZZ	5340014785652	1NWX2	A36672.0100	LOCKING PLATE, NUT A.....	4
50	PFOZZ	5365015398525	1NWX2	A47880.0200	SHIMS 0.5 MM.....	4
51	PFOZZ	5310014784759	1NWX2	5957	NUT, SELF-LOCKING, HE M10, 8.....	14
52	PFOZZ	5310014784757	1NWX2	920076.003	NUT, SELF-LOCKING, HE M8, 8 PART OF KIT P/N 14J1070.....	4
53	PFOZZ	5310014784605	1NWX2	98150	WASHER, FLAT M10.5 X 20.....	14
54	PFOZZ	5365015392799	1NWX2	A47880.0100	SPACER, PLATE 1.00 MM.....	4
55	PFOZZ	2510015393641	1NWX2	A48518.0100	FRAME SECTION, STRUC.....	1
56	PFOZZ	5310014783665	1NWX2	A35484.0100	WASHER, FLAT.....	4
57	PFOZZ	5305014784749	1NWX2	920042.028	SCREW, CAP, HEXAGON H M12 X 30, 8.8..	4
58	PFOZZ	5310014784632	1NWX2	920098.009	WASHER, FLAT M13 X 24.....	4

END OF FIGURE

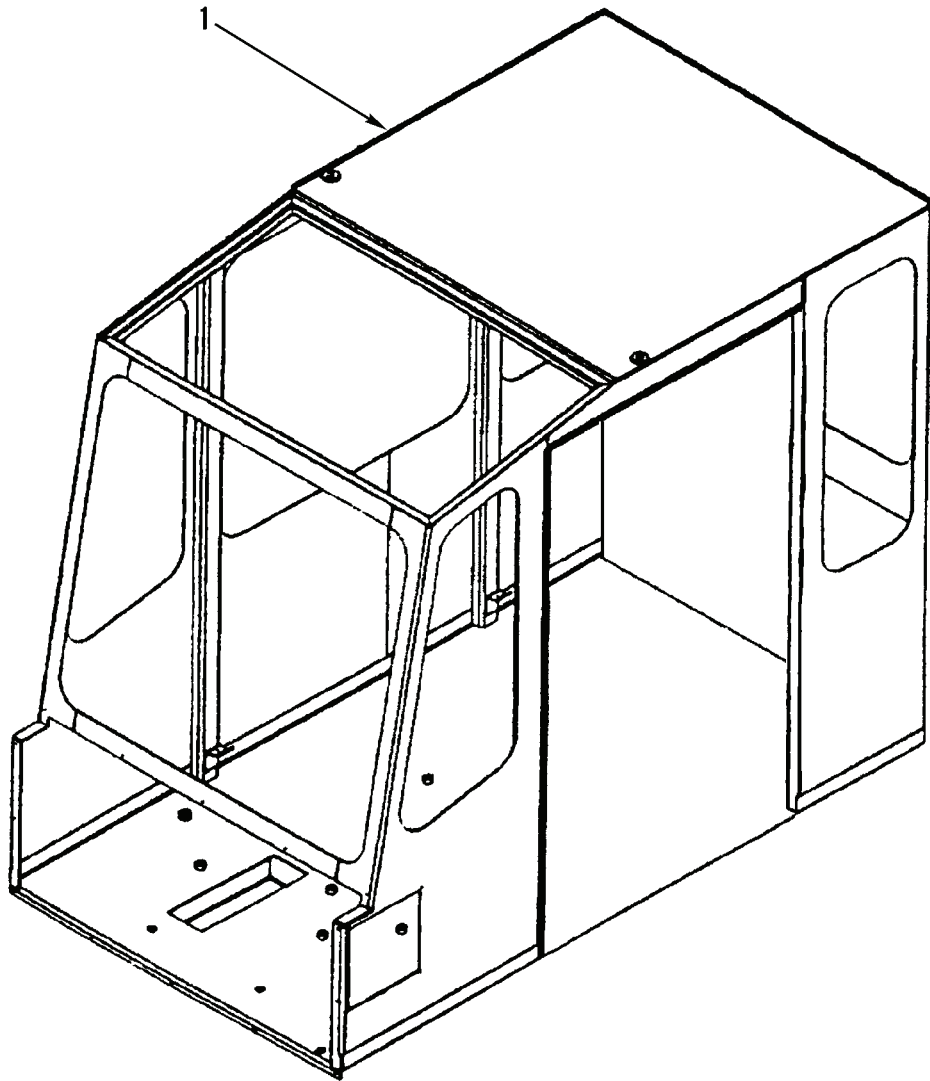

Figure 103. Cab Body

434-0098

(1) ITEM NO	(2) SMR CODE	(3) NSN	(4) CAGEC	(5) PART NUMBER	(6) DESCRIPTION AND USABLE ON CODES(UOC)	(7) QTY
					GROUP 1801 BODY, CAB, HOOD AND HULL ASSEMBLIES	
					FIG. 103 CAB BODY	
1	PFLLL	2510015438434	1NWY2	923902.904	CAB ASSEMBLY & TCH SN >400(PLUG AND PLAY).....	1
					UOC:JCH	
1	PFL LZ	2510015320292	1NWY2	923902.902	CAB ASSEMBLY.....	1
					UOC:TCH	
1	PFLLL	2510015505634	1NWY2	923902.902R	CAB ASSEMBLY USED ON ARMY SN ENDING IN R.....	1
					UOC:TCH	

END OF FIGURE

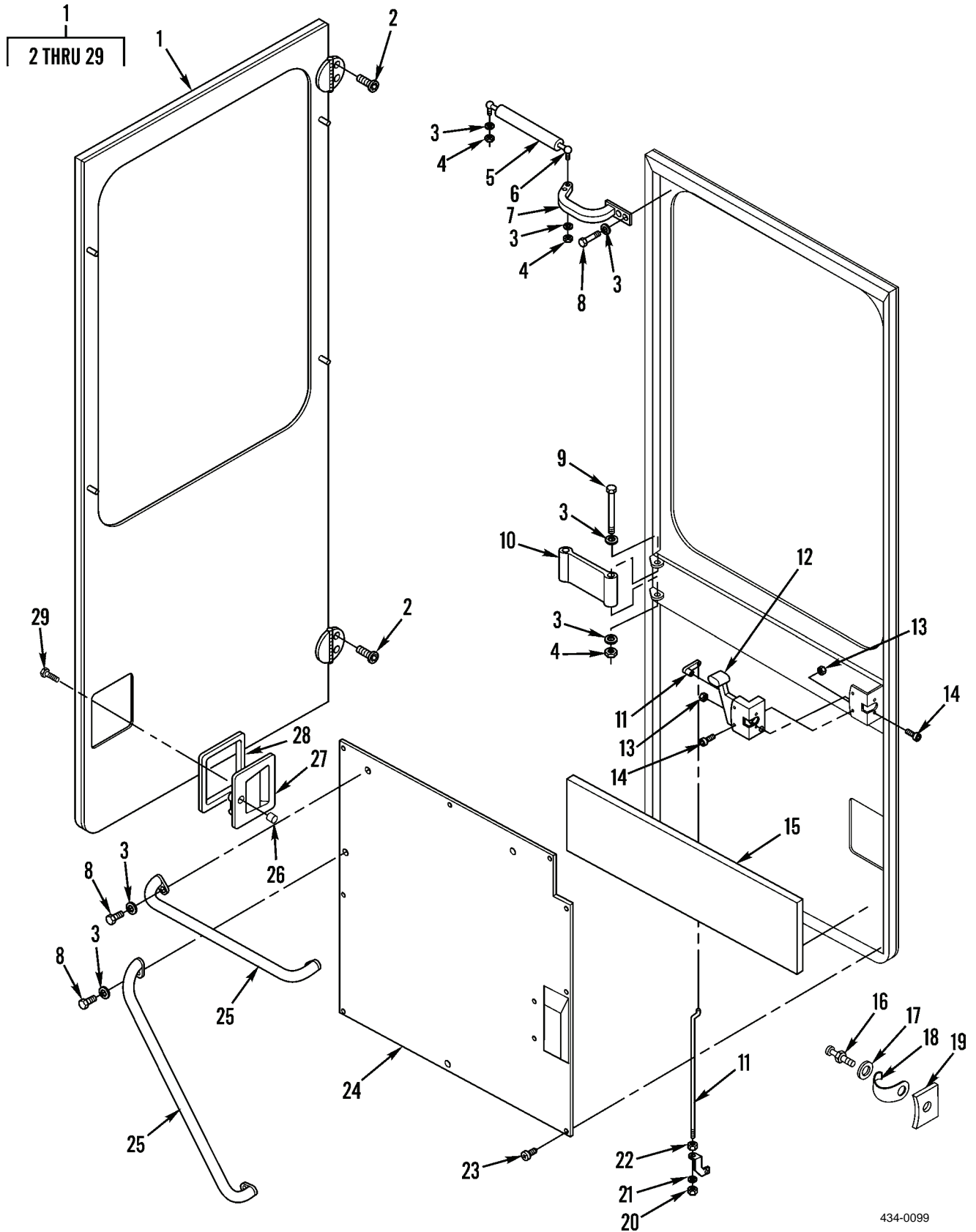

Figure 104. Cab Door Components

434-0099

(1) ITEM NO	(2) SMR CODE	(3) NSN	(4) CAGEC	(5) PART NUMBER	(6) DESCRIPTION AND USABLE ON CODES(UOC)	(7) QTY
GROUP 1801 BODY, CAB, HOOD AND HULL ASSEMBLIES						
FIG. 104 CAB DOOR COMPONENTS						
1	PFFFZ	2510015391939	1NWX2	923937.0004	DOOR,VEHICULAR.....	1
2	PFFFZ	5305014843530	1NWX2	923899.0498	.SCREW,MACHINE M10 X 20, 8.8.....	4
3	PFFFZ	5310014784760	1NWX2	920098.025	.WASHER,FLAT M8.4 X 16.....	7
4	PFFFZ	5310014784757	1NWX2	920076.003	.NUT,SELF-LOCKING,HE M8, 8.....	4
5	PFFFZ	5340014797754	1NWX2	923828.0671	.CLOSER,DOOR.....	1
6	PFFFZ	3040014793886	1NWX2	923828.0672	.BALL JOINT.....	1
7	PFFFZ	3040014793902	1NWX2	923828.0673	.CONNECTING LINK,RIG.....	1
8	PFFFZ	5305014783709	1NWX2	920099.027	.SCREW,CAP,HEXAGON H M8 X 20, 8.8..	6
9	PFFFZ	5305014793374	1NWX2	3083	.SCREW,CAP,HEXAGON H M8 X 90, 8.8..	2
10	PFFFZ	5340014843053	1NWX2	923899.0431	.BRACKET,MOUNTING.....	1
11	PFFFZ	2540014793940	1NWX2	923828.0669	.LATCH,DOOR,VEHICULA ROD.....	1
12	PFFFZ	2540014793941	1NWX2	923455.0018	.HANDLE,DOOR,VEHICUL.....	1
13	PFFFZ	5310014792610	1NWX2	920076.001	.NUT,SELF-LOCKING,CL M5 X 8.....	4
14	PFFFZ	5305014843051	1NWX2	923899.0429	.SCREW,MACHINE M5 X 25.....	4
15	PFFFZ	9320015392731	1NWX2	923899.0937	.RUBBER STRIP.....	1
16	PFFFZ	5315015392394	1NWX2	923937.0005	.PIN, SHOULDER, HEADED.....	1
17	PFFFZ	5310015388454	1NWX2	923937.0007	.WASHER,FLAT.....	1
18	PFFFZ	5340015392027	1NWX2	923937.0006	.BRACKET,MOUNTING.....	1
19	PFFFZ	5340015392336	1NWX2	923934.0363	.COVER,ACCESS.....	1
20	PFFFZ	5310014793364	1NWX2	920076.014	.NUT,SELF-LOCKING,HE M4, 8.....	1
21	PFFFZ	5310014788949	1NWX2	920098.003	.WASHER,FLAT M4.3 X 9.....	2
22	PFFFZ	5310015392360	1NWX2	3049	.NUT,PLAIN,HEXAGON M4, 8.....	2
23	PFFFZ	5305014844603	1NWX2	923913.0006	.SCREW,MACHINE M4 X 16.....	8
24	PFFFZ	2540014793910	1NWX2	923828.0667	.BASE PLATE,BODY.....	1
25	PFFFZ	2590014793937	1NWX2	923828.0668	.HANDRAIL,VEHICULAR.....	2
26	PFFFZ	5340014843074	1NWX2	923899.0432	.PLUG,PROTECTIVE,DUS.....	1
27	PFFFZ	5340014792929	1NWX2	923828.0670	.HANDLE,RECESS.....	1
28	PFFFZ	5330015392787	1NWX2	923899.0586	.SEAL,NONMETALLIC ST.....	1
29	PFFFZ	5305014788978	1NWX2	3062	.SCREW,CAP,HEXAGON H M6 X 12, 8.8..	2

END OF FIGURE

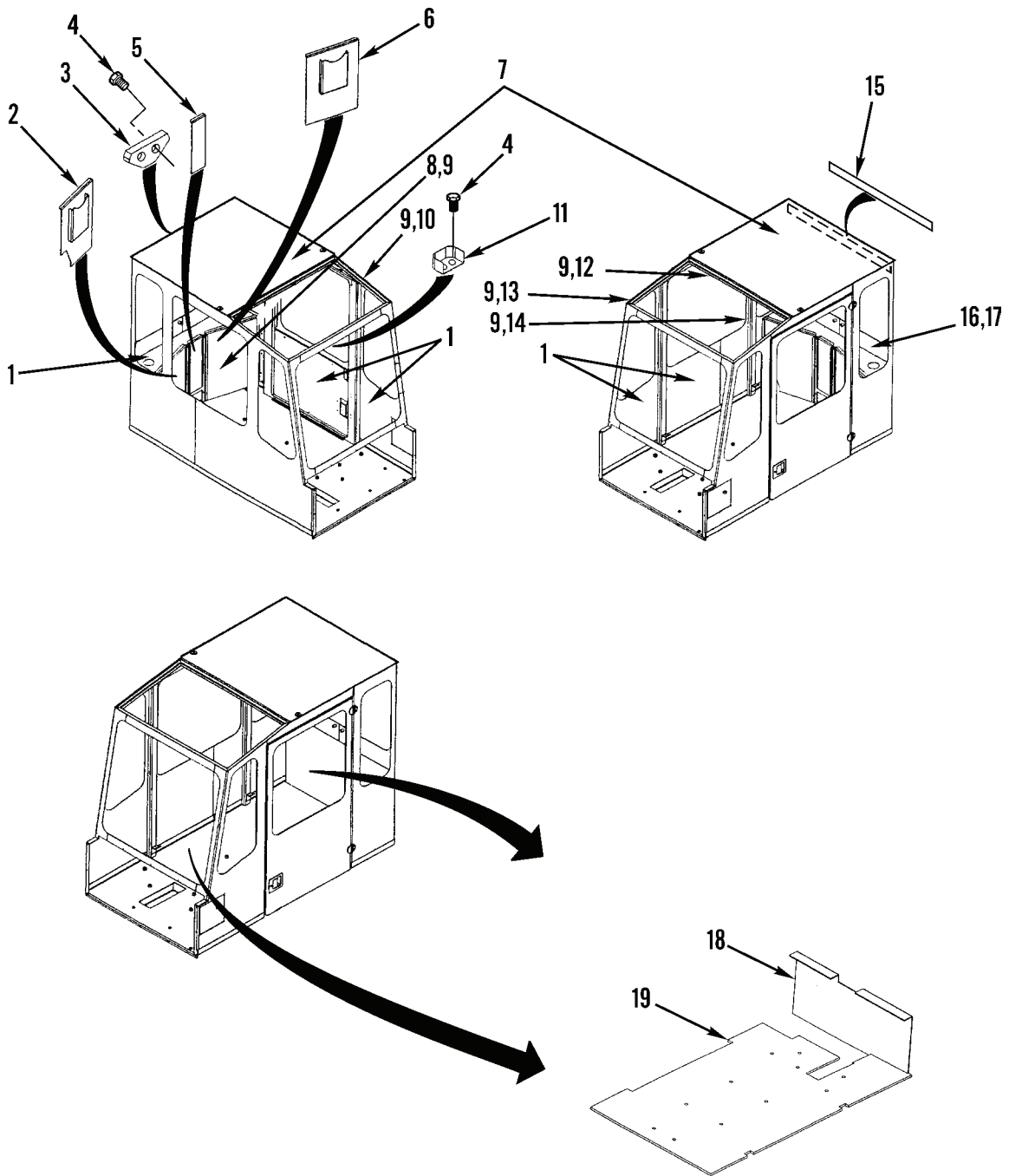

Figure 105. Cab Insulation and Covers

(1) ITEM NO	(2) SMR CODE	(3) NSN	(4) CAGEC	(5) PART NUMBER	(6) DESCRIPTION AND USABLE ON CODES(UOC)	(7) QTY
GROUP 1801 BODY, CAB, HOOD AND HULL ASSEMBLIES						
FIG. 105 CAB INSULATION AND COVERS						
1	PFOZZ	2510015389561	1NWY2	923899.0909	INSULATION PANEL,VE INCLUDES ALL INTERIOR PANELS.....	1
2	PFOZZ	5340014792679	1NWY2	923899.0017	COVER,ACCESS.....	1
3	PFOZZ	5340014792652	1NWY2	923899.0500	COVER,ACCESS.....	1
4	PFOZZ	5305015434510	1NWY2	923913.0005	SCREW,MACHINE.....	4
5	PFOZZ	5340014792684	1NWY2	923899.0016	COVER,ACCESS.....	1
6	PFOZZ	5340015406806	1NWY2	923937.0019	COVER,ACCESS.....	1
7	PFOZZ	2510014793263	1NWY2	923899.0015	INSULATION PANEL,VE.....	1
8	PFOZZ	5330014844606	1NWY2	923899.0591	SEAL,NONMETALLIC ST.....	1
9	PFOZZ	5305014841947	1NWY2	923899.0471	SCREW,MACHINE.....	26
10	PFOZZ	5640014889785	1NWY2	923899.0589	WEATHER STRIP.....	1
11	PFOZZ	5340014792666	1NWY2	A26153.0100	COVER,ACCESS.....	1
12	PFOZZ	5330014844608	1NWY2	923899.0587	SEAL,NONMETALLIC ST.....	1
13	PFOZZ	5330014843033	1NWY2	923899.0588	SEAL,NONMETALLIC CH.....	1
14	PFOZZ	5330014844605	1NWY2	923899.0590	SEAL,NONMETALLIC ST.....	1
15	PFOZZ	5340014859732	1NWY2	923899.0650	COVER,ACCESS.....	1
16	PFOZZ	5640014889792	1NWY2	923899.0592	WEATHER STRIP.....	1
17	PFOZZ	5305014844603	1NWY2	923913.0006	SCREW,MACHINE.....	8
18	PFOZZ	2510014792335	1NWY2	923828.0878	INSULATION PANEL,VE.....	1
19	PFOZZ	2540014794394	1NWY2	923828.0877	MAT,FLOOR.....	1

END OF FIGURE

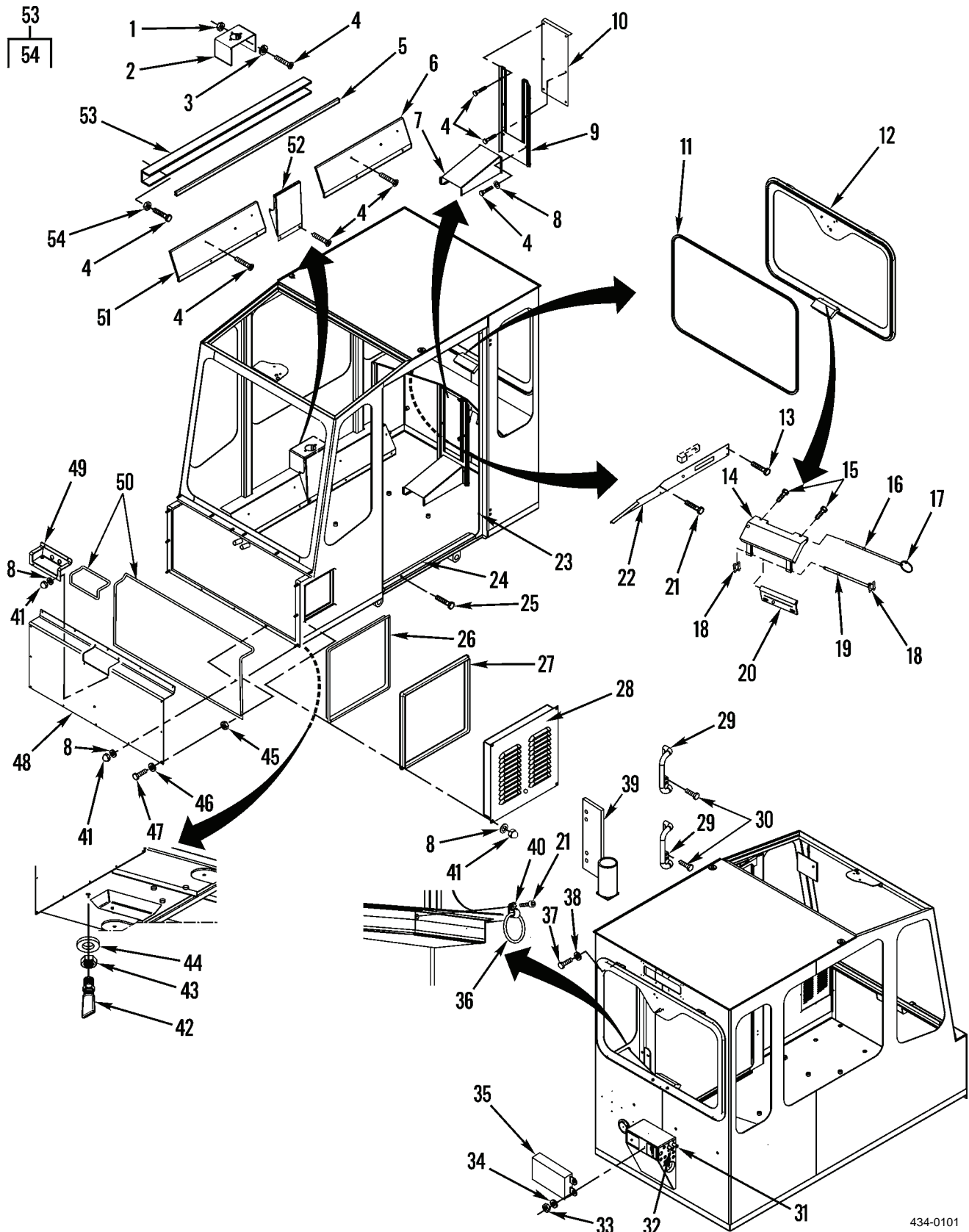

Figure 106. Cab Panels and Related Parts

434-0101

(1) ITEM NO	(2) SMR CODE	(3) NSN	(4) CAGEC	(5) PART NUMBER	(6) DESCRIPTION AND USABLE ON CODES(UOC)	(7) QTY
GROUP 1801 BODY, CAB, HOOD AND HULL ASSEMBLIES						
FIG. 106 CAB PANELS AND RELATED PARTS						
1	PFOZZ	5310014792704	1NWX2	923828.0759	NUT, SELF-LOCKING, HE M10.....	2
2	PFOZZ	5340014843043	1NWX2	923899.0450	BRACKET, MOUNTING.....	1
3	PFOZZ	5310014784605	1NWX2	98150	WASHER, FLAT M10.5 X 20.....	2
4	PFOZZ	5305014789195	1NWX2	920749.0006	SCREW, CAP, HEXAGON H M6 X 20, 10.9..	20
5	PFOZZ	9330015393160	1NWX2	923899.0897	MOLDING, PLASTIC.....	1
6	PFOZZ	5340014792730	1NWX2	923828.0956	COVER, ACCESS.....	1
7	PFOZZ	5340014843044	1NWX2	923899.0448	COVER, ACCESS.....	1
8	PFOZZ	5310014841978	1NWX2	923899.0457	WASHER, FLAT.....	26
9	PFOZZ	5340014841996	1NWX2	923899.0452	PLATE, MOUNTING.....	1
10	PFOZZ	5340014841993	1NWX2	923899.0453	PLATE, MOUNTING.....	1
11	PFOZZ	5330015391972	1NWX2	923899.0878	SEAL, NONMETALLIC SP NONMETALLIC SPECIAL SHAPED SECTION SEAL.....	1
12	PFOZZ	2510014798491	1NWX2	923828.0946	FRAME, WINDOW, VEHICU.....	1
13	PFOZZ	5305014841976	1NWX2	923899.0459	SCREW, MACHINE.....	2
14	PFOZZ	2540014792604	1NWX2	923828.0968	LATCH ASSEMBLY, WIND VEHICULAR WINDOW LATCH ASSEMBLY.....	1
15	PFOZZ	5306014792603	1NWX2	923828.0969	BOLT, MACHINE.....	2
16	PFOZZ	5315014792599	1NWX2	923828.0972	PIN, STRAIGHT, HEADLE.....	1
17	PFOZZ	5365014792274	1NWX2	923828.0973	RING, DEE.....	1
18	PFOZZ	5310014792272	1NWX2	923828.0974	PUSH ON NUT.....	2
19	PFOZZ	5315014799544	1NWX2	923828.0971	PIN, STRAIGHT, HEADLE.....	1
20	PFOZZ	5340014792601	1NWX2	923828.0970	BRACKET, MOUNTING.....	1
21	PFOZZ	5305014844603	1NWX2	923913.0006	SCREW, MACHINE M4 X 16.....	4
22	PFOZZ	5340014792728	1NWX2	923828.0962	COVER, ACCESS.....	1
23	PFOZZ	5330014841955	1NWX2	923899.0881	SEAL, PLAIN.....	1
24	PFOZZ	5340014793355	1NWX2	923828.0953	PLATE, MOUNTING.....	1
25	PFOZZ	5305014843528	1NWX2	923899.0662	SCREW, MACHINE M4 X 16.....	3
26	PFOZZ	5330015394769	1NWX2	923899.0883	RUBBER STRIP.....	1
27	PCOZZ	5330015392381	1NWX2	923899.0880	PACKING, PREFORMED.....	1
28	PFOZZ	2510014798488	1NWX2	923828.0965	GRILLE, METAL.....	1
29	PFOZZ	2540014843435	1NWX2	920973.0003	HANDLE, DOOR, VEHICUL.....	2
30	PFOZZ		1NWX2	920749.0011	SCREW, CAP, SOCKET HE M6 X 25, 8.8...	4
31	PFOZZ	4710014798308	1NWX2	923828.0948	PIPE, METALLIC.....	1
32	PFOZZ	4710014804887	1NWX2	923828.0952	PIPE, METALLIC.....	1
33	PFOZZ	5310014843031	1NWX2	923899.0426	WASHER, FLAT M8.....	6
34	PFOZZ	5310015392367	1NWX2	923933.0030	NUT, PLAIN, HEXAGON M8.....	4
35	PFOZZ	2540014807229	1NWX2	923828.0947	CONTROL BOX, ELECTRI.....	1
36	PCOZZ	5365014841954	1NWX2	923899.0466	RING, CONNECTING, ROU.....	1
37	PFOZZ	5305014841947	1NWX2	923899.0471	SCREW, MACHINE.....	2
38	PFOZZ	5310014792210	1NWX2	923828.0656	WASHER, FLAT M5.3.....	2
39	PFOZZ	2540014902347	1NWX2	12J1066	BOX, ACCESSORIES STO.....	1
40	PFOZZ	5340014841956	1NWX2	923899.0465	BAND, RETAINING.....	1
41	PFOZZ	5310014841985	1NWX2	923899.0454	NUT, PLAIN, HEXAGON M6.....	17
42	PFOZZ	4820014844722	1NWX2	923899.0552	VALVE, CHECK.....	2
43	PFOZZ	5310014843054	1NWX2	923899.0553	NUT, PLAIN, HEXAGON M12.....	2

(1) ITEM NO	(2) SMR CODE	(3) NSN	(4) CAGEC	(5) PART NUMBER	(6) DESCRIPTION AND USABLE ON CODES(UOC)	(7) QTY
44	PFOZZ	5310014843055	1NWY2	923899.0554	WASHER, FLAT M13.....	2
45	PFOZZ	5310015392374	1NWY2	923899.0667	NUT, PLAIN, HEXAGON M6.....	5
46	PFOZA	5310015386258	1NWY2	923899.0688	WASHER, FLAT M6, 6.4.....	5
47	PFOZZ	5305015392766	1NWY2	923899.0666	SCREW, MACHINE.....	5
48	PFOZZ	5340014798900	1NWY2	923828.0951	COVER, ACCESS.....	1
49	PFOZZ	5340014792729	1NWY2	923828.0959	COVER, ACCESS.....	1
50	PFOZZ	5330014841953	1NWY2	923899.0882	SEAL, PLAIN.....	1
51	PFOZZ	5340014843042	1NWY2	923899.0449	COVER, ACCESS.....	1
52	PFOZZ	5340014843041	1NWY2	923899.0451	COVER, ACCESS.....	1
53	PFOZZ	9520014794730	1NWY2	923828.0954	CHANNEL, STRUCTURAL.....	1
54	PFOZZ	5310015392813	1NWY2	923899.0829	.NUT, PLAIN, HEXAGON M6.....	10

END OF FIGURE

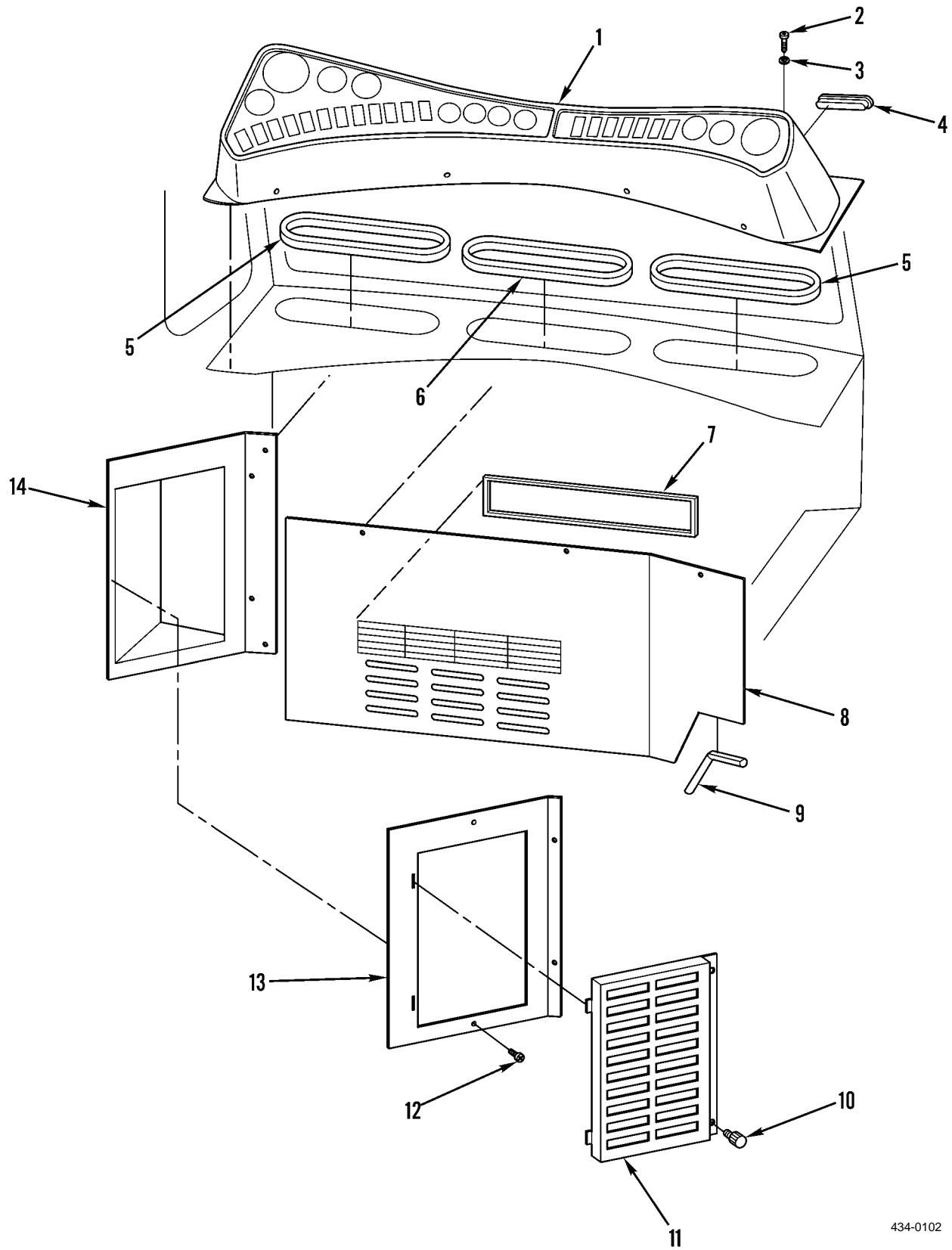
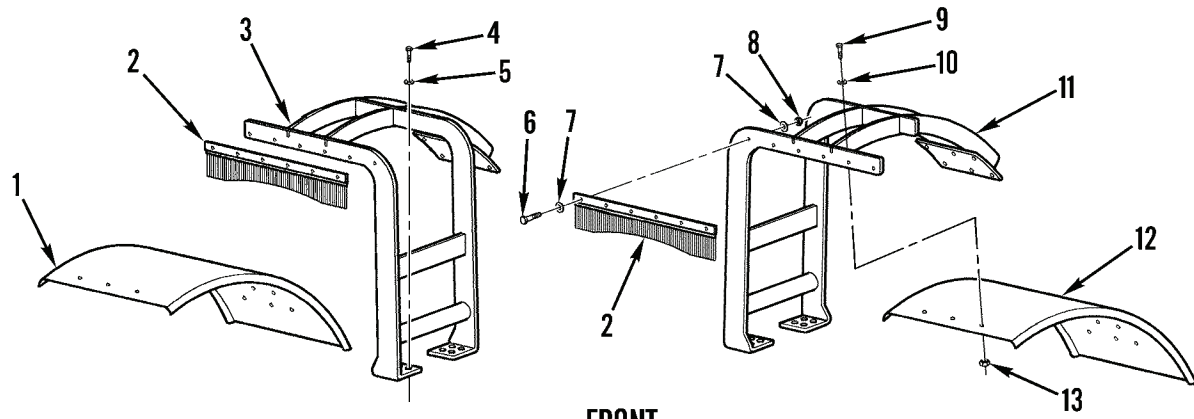

Figure 107. Dash Panel

434-0102

(1) ITEM NO	(2) SMR CODE	(3) NSN	(4) CAGEC	(5) PART NUMBER	(6) DESCRIPTION AND USABLE ON CODES(UOC)	(7) QTY
GROUP 1801 BODY, CAB, HOOD AND HULL ASSEMBLIES						
FIG. 107 DASH PANEL						
1	PFOZZ	2510014886103	1NWY2	923899.0469	HOUSING,PANEL,VEHIC.....	1
2	PFOZZ	5305015392769	1NWY2	923899.0649	SCREW,MACHINE.....	8
3	PFOZZ	5310014859683	1NWY2	923899.0648	WASHER,FLAT.....	8
4	PFOZZ	2540014886108	1NWY2	923899.0597	DUCT ASSEMBLY,AIR C.....	4
5	PFOZZ	9330015393160	1NWY2	923899.0897	MOLDING,PLASTIC.....	2
6	PFOZZ	9330015393166	1NWY2	923899.0898	MOLDING,PLASTIC.....	1
7	PFOZZ	5330015419103	1NWY2	923899.0896	SEAL,NONMETALLIC ST.....	1
8	PFOZZ	2510014886106	1NWY2	923899.0594	HOUSING,PANEL,VEHIC.....	1
9	PFOZZ	2590015393164	1NWY2	923899.0908	MOLDING,METAL.....	1
10	PFOZZ	5305015392804	1NWY2	923913.0012	THUMBSCREW & TCH SN >400.....	2
UOC:JCH						
11	PFOZZ	2540015389575	1NWY2	923937.0027	GRATE & TCH SN >400.....	1
UOC:JCH						
12	PFOZZ	5305014789195	1NWY2	920749.0006	SCREW,CAP,HEXAGON H M6 X 20, 10.9..	7
13	PFOZZ	2510015391996	1NWY2	923937.0026	HOUSING,PANEL,VEHIC LH, & TCH SN >400.....	1
UOC:JCH						
13	PFOZZ	2510014886107	1NWY2	923899.0595	HOUSING,PANEL,VEHIC LH.....	1
UOC:TCH						
14	PFOZZ	2540015394670	1NWY2	923937.0028	DUCT ASSEMBLY,AIR C & TCH SN >400..	1
UOC:JCH						

END OF FIGURE



FRONT
USMC & RESET

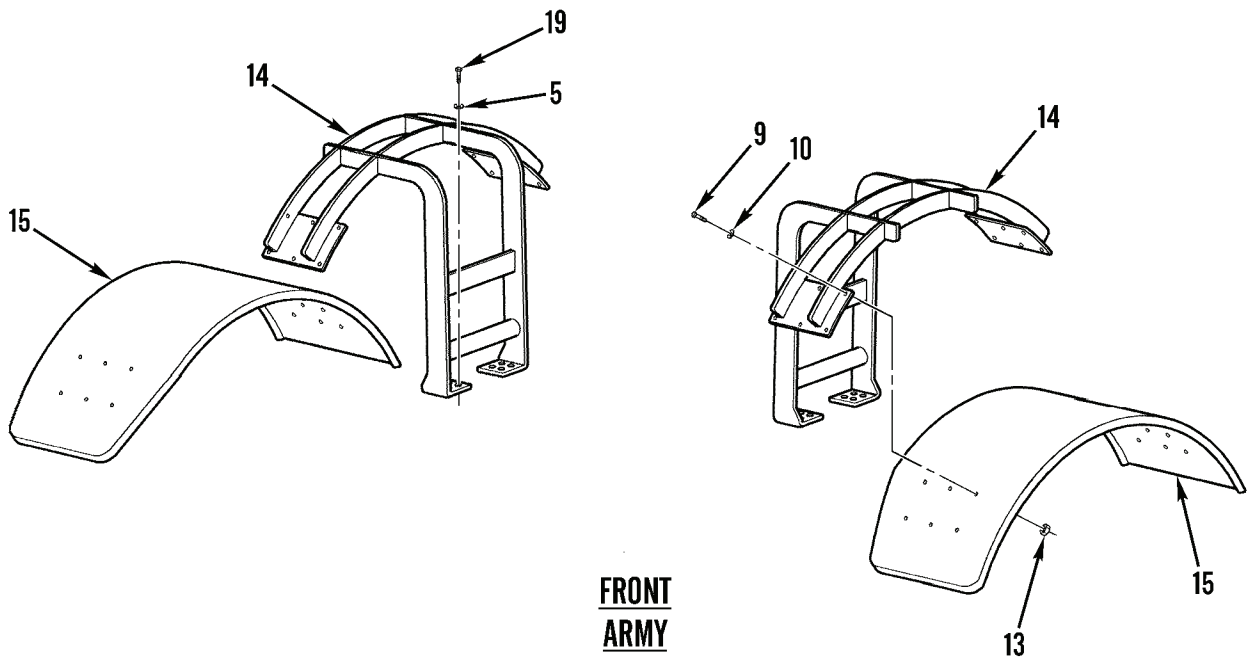

FRONT
ARMY

Figure 108. Fenders and Related Parts (Sheet 1 of 2)

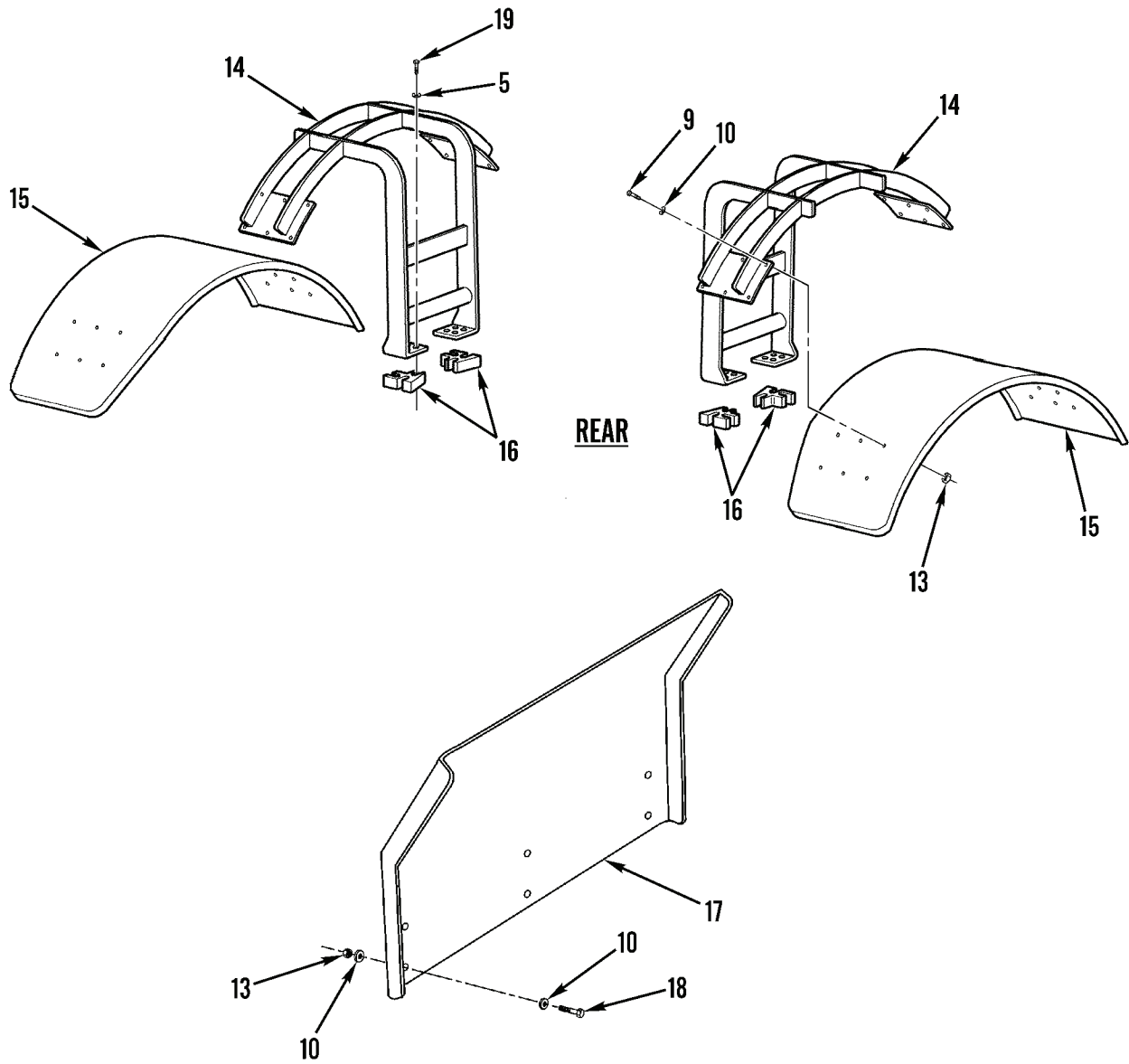

Figure 108. Fenders and Related Parts (Sheet 2 of 2)

(1) ITEM NO	(2) SMR CODE	(3) NSN	(4) CAGEC	(5) PART NUMBER	(6) DESCRIPTION AND USABLE ON CODES(UOC)	(7) QTY
GROUP 1802 FENDERS, RUNNING BOARDS WITH MOUNTING AND ATTACHING PARTS, OUTRIGGERS, WINDSHIELD, GLASS, ETC.						
FIG. 108 FENDERS AND RELATED PARTS						
1	PFOZZ	2510015395348	1NWX2	A35795.0200	FENDER,VEHICULAR RH FRONT ONLY, USED ON ARMY SN ENDING IN R, JCH, & TCH SN >400.....	1
2	PFOZZ		1NWX2	12J1243	GUARD,SPLASH,VEHICU FRONT ONLY, USED ON ARMY SN ENDING IN R, JCH, & TCH SN >400..... UOC:JCH	2
3	PFOZZ	5340015387783	1NWX2	A48541.0100	BRACKET,MOUNTING FRONT RH,USED ON ARMY SN ENDING IN R, JCH, & TCH SN >400.....	1
4	PFOZZ		1NWX2	920728.158	SCREW,CAP,HEXAGON H FRONT ONLY, M20 X 55, 8.8.....	16
5	PFOZZ	5310014792727	1NWX2	923657.0006	WASHER,LOCK M20.....	32
6	PFOZZ	5305015392772	1NWX2	3059	SCREW,MACHINE USED ON ARMY SN ENDING IN R, JCH, & TCH SN >400.....	6
7	PFOZZ	5310015385894	1NWX2	920098.011	WASHER,FLAT USED ON ARMY SN ENDING IN R, JCH, & TCH SN >400.....	12
8	PFOZZ	5310014792610	1NWX2	920076.001	NUT,SELF-LOCKING,CL USED ON ARMY SN ENDING IN R, JCH, & TCH SN >400 M5, 8.....	6
9	PFOZZ	5305014784696	1NWX2	920042.006	SCREW,CAP,HEXAGON H M10 X 30, 8.8..	48
10	PFOZZ	5310014784605	1NWX2	98150	WASHER,FLAT USED ON ARMY SN ENDING IN R, JCH, & TCH SN >400.....	96
10	PFOZZ	5310014784605	1NWX2	98150	WASHER,FLAT..... UOC:TCH	108
11	PFOZZ	5340015394693	1NWX2	A48538.0100	BRACKET,MOUNTING FRONT LH,USED ON ARMY SN ENDING IN R, JCH, & TCH SN >400.....	1
12	PFOZZ	2510015393624	1NWX2	A35795.0300	FENDER,VEHICULAR LH FRONT ONLY, USED ON ARMY SN ENDING IN R, JCH, & TCH SN >400.....	1
13	PFOZZ	5310014784759	1NWX2	5957	NUT,SELF-LOCKING,HE USED ON ARMY SN ENDING IN R, JCH, & TCH SN >400..	42
13	PFOZZ	5310014784759	1NWX2	5957	NUT,SELF-LOCKING,HE M10, 8 HEXAGON. UOC:TCH	54
14	PFOZZ	5340014802898	1NWX2	A37040.0100	BRACKET,MOUNTING REAR,USED ON ARMY SN ENDING IN R, JCH, & TCH SN >400..	2
14	PFOZZ	5340014802898	1NWX2	A37040.0100	BRACKET,MOUNTING..... UOC:TCH	4
15	PFOZZ	2510014799646	1NWX2	A35795.0100	FENDER,VEHICULAR REAR ONLY.....	2
15	PFOZZ	2510014799646	1NWX2	A35795.0100	FENDER,VEHICULAR..... UOC:TCH	4
16	PFOZZ	5365014802920	1NWX2	A37046.0100	SPACER,PLATE REAR ONLY.....	4
17	PFOZZ	2540014844852	1NWX2	A38137.0100	GUARD,SPLASH,VEHICU.....	1

(1)	(2)	(3)	(4)	(5)	(6)	(7)
ITEM	SMR			PART		
NO	CODE	NSN	CAGEC	NUMBER	DESCRIPTION AND USABLE ON CODES(UOC)	QTY
18	PFOZZ	5305014783757	1NWX2	920042.005	SCREW,CAP,HEXAGON H M10 X 25, 8.8..	6
19	PFOZZ	5305014798473	1NWX2	920074.104	SCREW,CAP,HEXAGON H REAR ONLY	16
					M20 X 100, 8.8.....	

END OF FIGURE

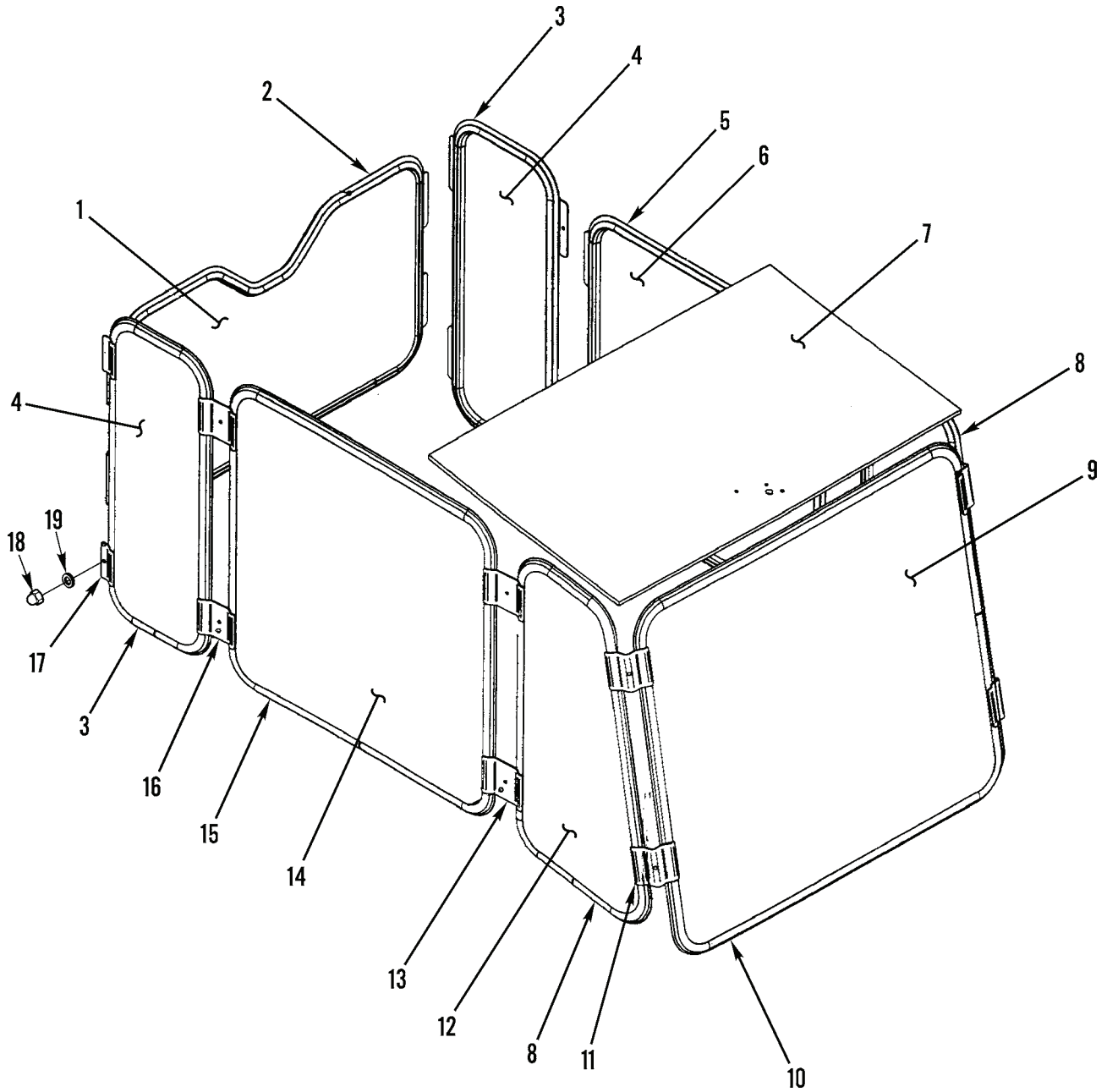

Figure 109. Cab Glass and Related Parts

434-0107

(1) ITEM NO	(2) SMR CODE	(3) NSN	(4) CAGEC	(5) PART NUMBER	(6) DESCRIPTION AND USABLE ON CODES(UOC)	(7) QTY
GROUP 1802 FENDERS, RUNNING BOARDS WITH MOUNTING AND ATTACHING PARTS, OUTRIGGERS, WINDSHIELD, GLASS, ETC.						
FIG. 109 CAB GLASS AND RELATED PARTS						
1	PPFZZ	2510014785431	1NWX2	923828.0650	WINDOW,VEHICULAR REAR.....	1
2	PPFZZ	9320015390536	1NWX2	923899.0890	RUBBER STRIP.....	1
3	PPFZZ	9320015390890	1NWX2	923899.0891	RUBBER STRIP.....	2
4	PPFZZ	2510014793291	1NWX2	923828.0651	WINDOW,VEHICULAR.....	2
5	PPFZZ	9320015390898	1NWX2	923899.0895	RUBBER STRIP.....	1
6	PPFZZ	2510014785428	1NWX2	923828.0647	WINDOW,VEHICULAR.....	1
7	PPFZZ	2510014785430	1NWX2	923828.0649	WINDOW,VEHICULAR.....	1
8	PPFZZ	9320015390906	1NWX2	923899.0893	RUBBER STRIP.....	1
9	PPFZZ	2510014793293	1NWX2	923828.0652	WINDOW,VEHICULAR.....	1
10	PPFZZ	9320015390945	1NWX2	923899.0894	RUBBER STRIP.....	1
11	PPFZZ	5340014792658	1NWX2	923899.0424	BRACKET,ANGLE.....	4
12	PPFZZ	2510014785426	1NWX2	923828.0646	WINDOW,VEHICULAR.....	2
13	PPFZZ	5340014792667	1NWX2	923899.0423	BRACKET,MOUNTING.....	2
14	PPFZZ	2510014785429	1NWX2	923828.0648	WINDOW,VEHICULAR SIDE.....	1
15	PPFZZ	9320015390949	1NWX2	923899.0892	RUBBER STRIP.....	1
16	PPFZZ	5340014792671	1NWX2	923899.0422	BRACKET,MOUNTING.....	2
17	PPFZZ	5340014792662	1NWX2	923899.0421	BRACKET,ANGLE.....	16
18	PPFZZ	5310014843030	1NWX2	923899.0425	NUT,PLAIN,CAP.....	24
19	PPFZZ	5310014843031	1NWX2	923899.0426	WASHER,FLAT.....	24

END OF FIGURE

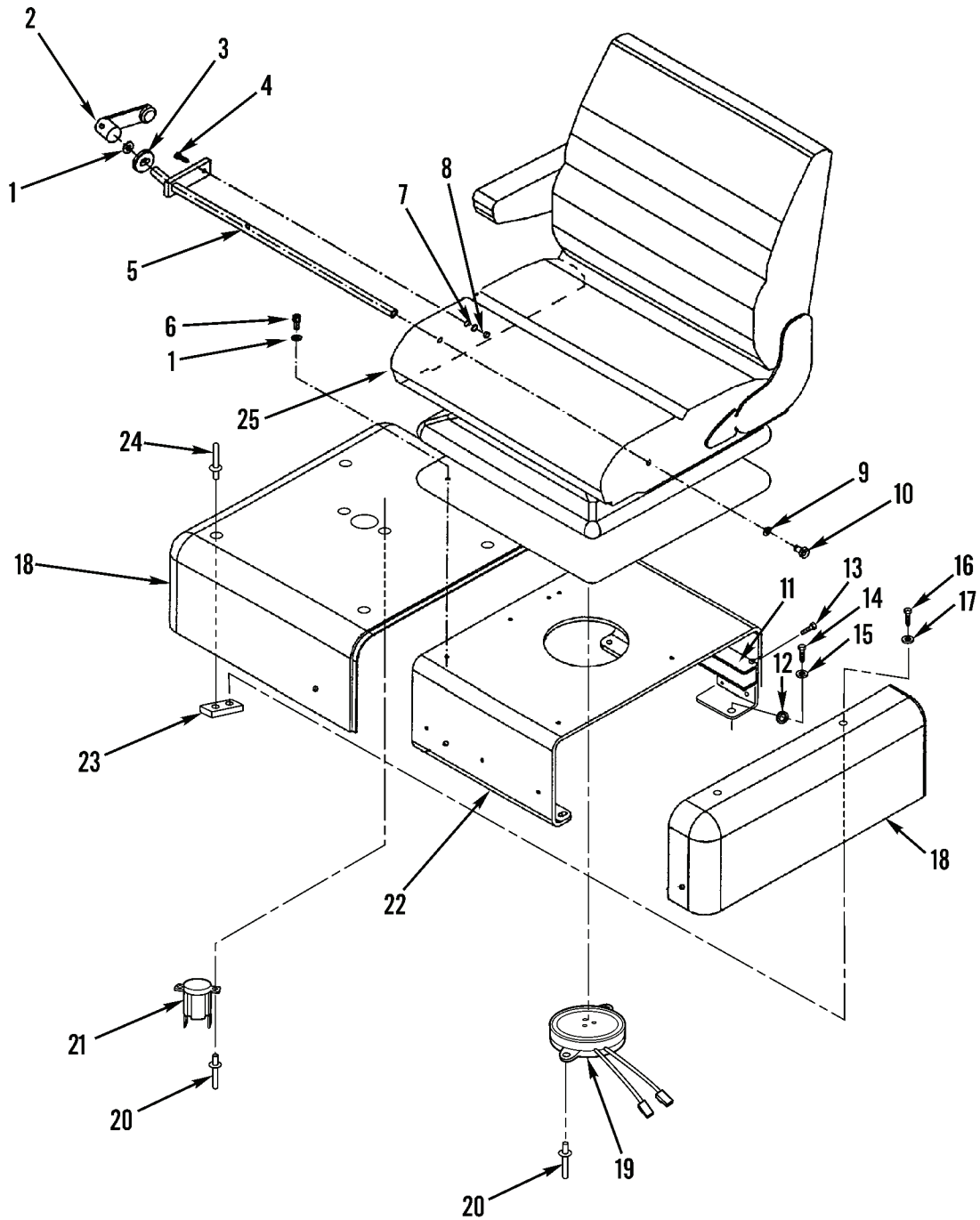

Figure 110. Seat Assembly and Related Parts (Sheet 1 of 2)

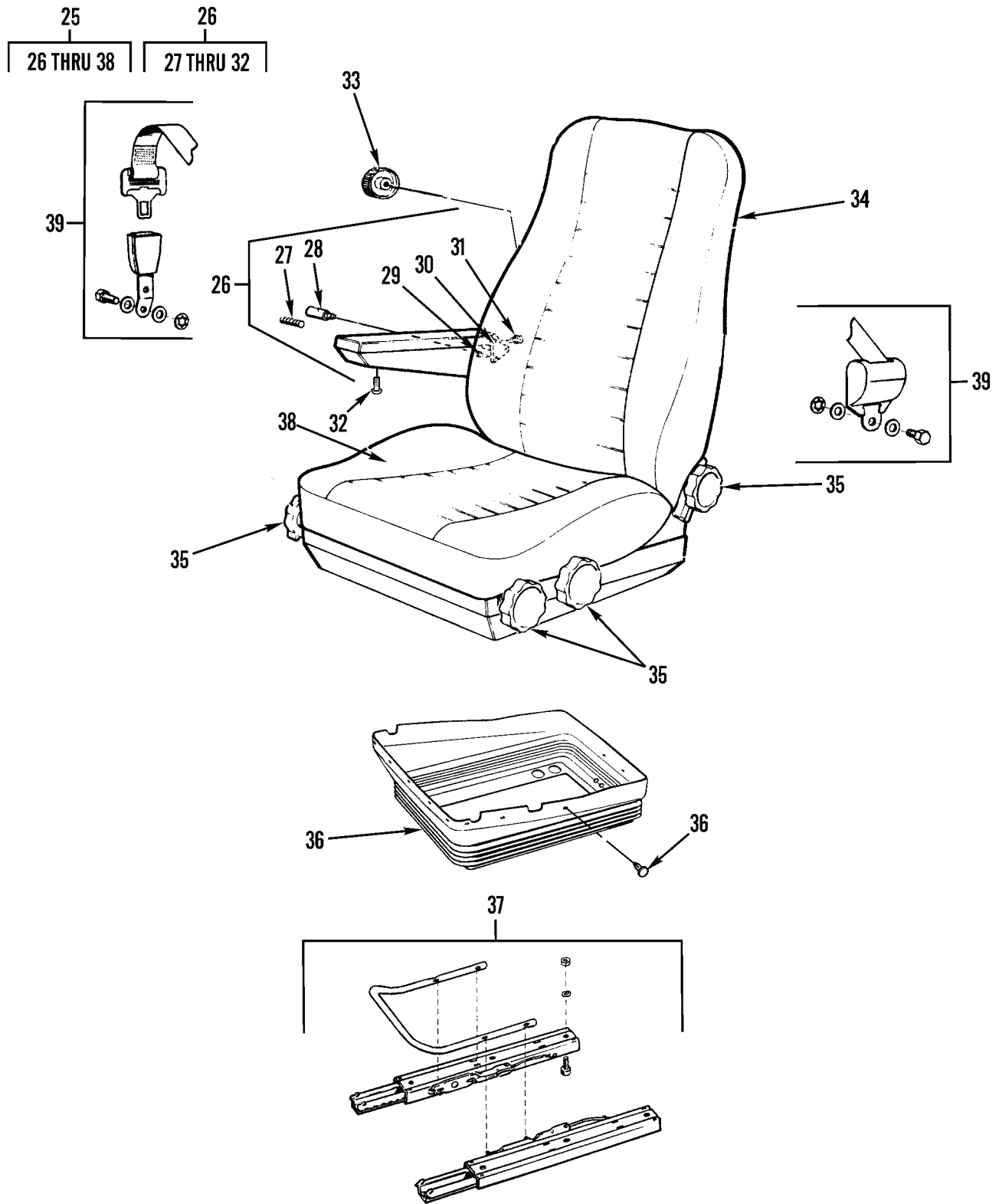

Figure 110. Seat Assembly and Related Parts (Sheet 2 of 2)

(1) ITEM NO	(2) SMR CODE	(3) NSN	(4) CAGEC	(5) PART NUMBER	(6) DESCRIPTION AND USABLE ON CODES(UOC)	(7) QTY
GROUP 1806 UPHOLSTERY, SEATS, AND CARPETS						
FIG. 110 SEAT ASSEMBLY AND RELATED PARTS						
1	PFOZZ	5310014792571	1NWY2	920165.005	WASHER,FLAT M10.25 X 28.....	5
2	PFOZZ	5340014792588	1NWY2	921060.0004	LEVER,MANUAL CONTRO.....	1
3	PFOZZ	5310014792635	1NWY2	A06933.0100	WASHER,FLAT.....	1
4	PFOZZ	5305015392489	1NWY2	920043.198	SCREW,MACHINE M6 X 20, 10.9.....	1
5	PFOZZ	5342014794071	1NWY2	A06297.0500	CONTROL ROD.....	1
6	PFOZZ	5305015392781	1NWY2	920728.074	SCREW,MACHINE M8 X 20, 8.8.....	4
7	PFOZZ	5310014784631	1NWY2	98151	WASHER,FLAT M6.4 X 12.....	1
8	PFOZZ	5310014784758	1NWY2	920076.002	NUT,SELF-LOCKING,HE M6, 8.....	1
9	PFOZZ	5310014784605	1NWY2	98150	WASHER,FLAT M10.5 X 20.....	1
10	PFOZZ	5305014784662	1NWY2	920042.003	SCREW,CAP,HEXAGON H M10 X 20, 8.8..	1
11	PFOZZ	2540014844115	1NWY2	A24539.0100	SUPPORT,SEAT,VEHICU.....	2
12	PFOZZ	5310015344784	1NWY2	922564.0005	WASHER,LOCK.....	1
13	PFOZZ	5305015392777	1NWY2	923899.0791	SCREW,MACHINE M8 X 10, 8.8.....	4
14	PFOZZ	5305014783758	1NWY2	920099.061	SCREW,CAP,HEXAGON H M8 X 25, 8.8...	4
15	PFOZZ	5310014784760	1NWY2	920098.025	WASHER,FLAT M8.4 X 16.....	4
16	PFOZZ	5315015392464	1NWY2	923611.0008	PIN,STRAIGHT,HEADED.....	3
17	PFOZZ	5310015405609	1NWY2	923611.0010	WASHER.....	3
18	PFOZZ	5340015386306	1NWY2	923937.0003	COVER,ACCESS.....	1
19	PFOZZ	6350015392034	1NWY2	923976.2710	BUZZER.....	1
20	PFOZZ	5320014843026	1NWY2	923899.0573	RIVET,BLIND.....	4
21	PFOZZ	5999014792233	1NWY2	922571.0002	CONTACT,ELECTRICAL.....	1
22	PFOZZ	5340014793390	1NWY2	923899.0427	COVER,ACCESS.....	1
23	PFOZZ	5340015392425	1NWY2	923611.0009	LOCKING PLATE,NUT A.....	3
24	PFOZZ		1NWY2	99340	RIVET,BLIND.....	6
25	PFOZZ	2540015395373	1NWY2	923935.0209	SEAT,VEHICULAR.....	1
26	PFOZZ	2590014844795	1NWY2	923108.0547	.PAD,CUSHIONING ARMREST.....	1
27	PFOZZ	5305014792598	1NWY2	920741.0049	..SCREW,MACHINE.....	1
28	PFOZZ	5305014792930	1NWY2	920741.0050	..SCREW,SHOULDER.....	1
29	PFOZZ	5305015385889	1NWY2	920043.055	..SCREW,CAP,HEXAGON H M8 X 25, 10.9	3
30	PFOZZ	5340014792927	1NWY2	920741.0024	..BRACKET,ANGLE.....	1
31	PFOZZ	5305014792932	1NWY2	920741.0028	..THUMBSCREW.....	1
32	PFOZZ	5305015392479	1NWY2	923899.0790	..SCREW,CAP,HEXAGON H.....	3
33	PFOZZ	5355014792921	1NWY2	920741.0025	.KNOB.....	1
34	PFOZZ	2540014844812	1NWY2	923899.0416	.CUSHION,SEAT BACK,V.....	1
35	PFOZZ	5355014792920	1NWY2	920741.0026	.KNOB.....	5
36	PFOZZ	5342014794283	1NWY2	923107.0900	.BELLOWS,PROTECTION.....	1
37	PFOZZ	2540014793907	1NWY2	923727.0846	.BAR,GUIDE,VEHICULAR.....	1
38	PFOZZ	2590014844833	1NWY2	923863.4852	.PAD,CUSHIONING.....	1
39	PFOZZ	2540014844616	1NWY2	920968.0001	BELT,VEHICULAR SAFE.....	1

END OF FIGURE

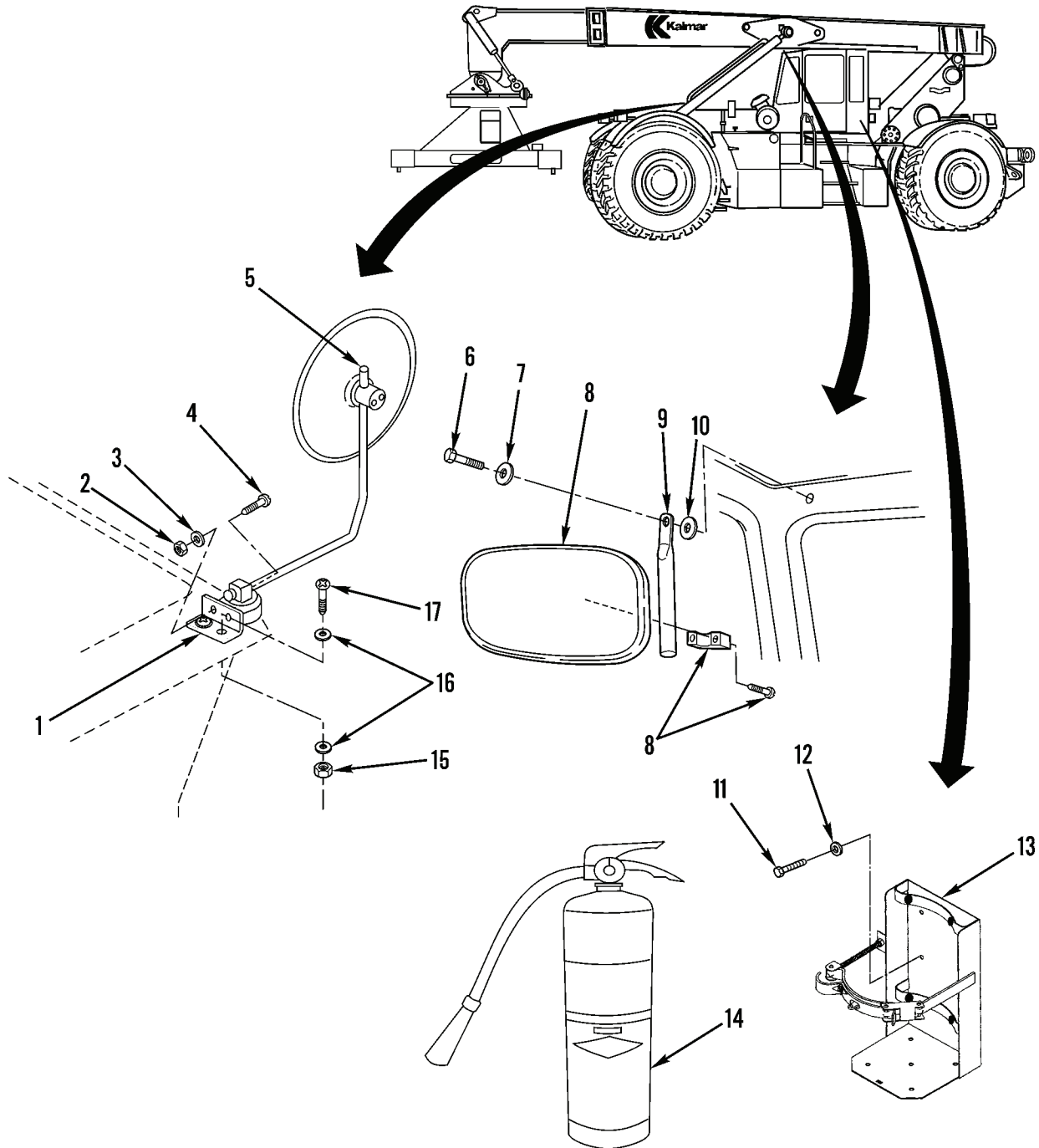

Figure 111. Rearview Mirrors

(1) ITEM NO	(2) SMR CODE	(3) NSN	(4) CAGEC	(5) PART NUMBER	(6) DESCRIPTION AND USABLE ON CODES(UOC)	(7) QTY
GROUP 22 BODY, CHASSIS AND HULL ACCESSORY ITEMS						
GROUP 2202 ACCESSORY ITEMS						
FIG. 111 REARVIEW MIRRORS						
1	PFOZZ	2540014785442	1NWY2	A39410.0100	ARM, REARVIEW MIRROR.....	2
2	PFOZZ	5310014784757	1NWY2	920076.003	NUT, SELF-LOCKING, HE M8, 8.....	4
3	PFOZZ	5310014784760	1NWY2	920098.025	WASHER, FLAT M8.4 X 16.....	4
4	PFOZZ	5305014844405	1NWY2	920728.104	SCREW, CAP, HEXAGON H M8 X 30, 8.8...	4
5	PFOZZ	2540014814296	1NWY2	921702.0015	MIRROR ASSEMBLY, REA.....	2
6	PFOZZ	5305014841966	1NWY2	923899.0463	SCREW, MACHINE M8 X 20, 10.9.....	1
7	PFOZZ	5310015392809	1NWY2	923855.1051	WASHER, FLAT.....	1
8	PFOZZ	2540014843452	1NWY2	921702.0008	MIRROR ASSEMBLY, REA.....	1
9	PFOZZ	5340014841982	1NWY2	922159.0003	BRACKET, ANGLE.....	1
10	PFOZZ	5310014841972	1NWY2	923899.0461	WASHER, FLAT M8 X 25.....	1
11	PFOZZ	5305014784750	1NWY2	920099.025	SCREW, CAP, HEXAGON H M8 X 16, 8.8...	6
12	PFOZZ	5310014784760	1NWY2	920098.025	WASHER, FLAT M8.4 X 16.....	6
13	PFOZZ	4210012821789	54905	809	BRACKET, FIRE EXTING.....	1
14	PFOZZ	4210015387962	1NWY2	923254.0006	EXTINGUISHER, FIRE.....	1
15	PFOZZ	5310014784759	1NWY2	5957	NUT, SELF-LOCKING, HE M10, 8.....	4
16	PFOZZ	5310014784605	1NWY2	98150	WASHER, FLAT M10.5 X 20.....	8
17	PFOZZ	5305014784696	1NWY2	920042.006	SCREW, CAP, HEXAGON H M10 X 30, 8.8..	4

END OF FIGURE

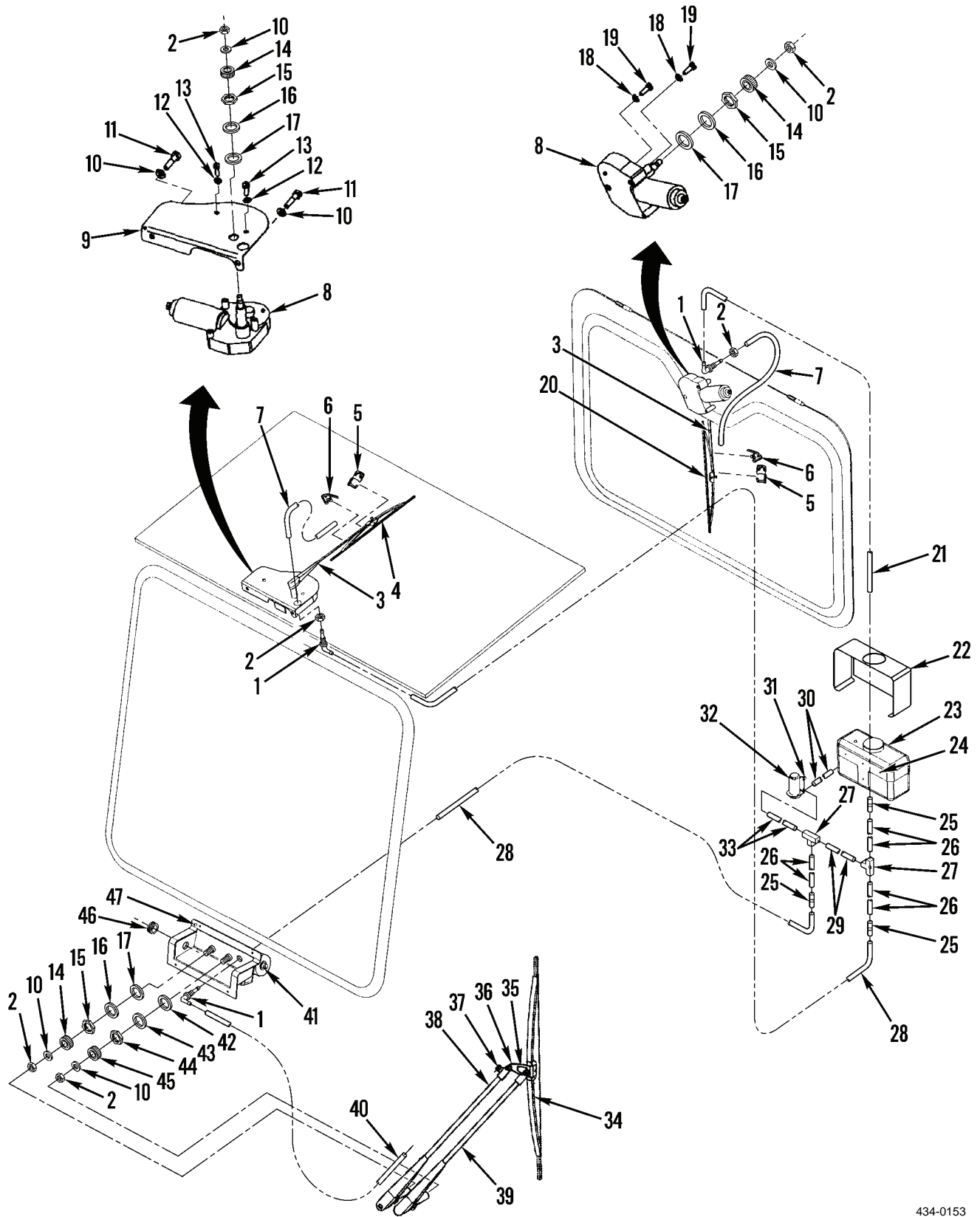

Figure 112. Windshield, Wipers, Motor, and Washer

434-0153

(1) ITEM NO	(2) SMR CODE	(3) NSN	(4) CAGEC	(5) PART NUMBER	(6) DESCRIPTION AND USABLE ON CODES(UOC)	(7) QTY
GROUP 2202 ACCESSORY ITEMS						
FIG. 112 WINDSHIELD, WIPERS, MOTOR, AND WASHER						
1	PFOZZ	4730015443490	1NWX2	923935.0024	ELBOW,TUBE.....	3
2	PFOZZ	5310014793283	1NWX2	923828.0657	ELBOW,HOSE.....	3
3	PFOZZ	2540014794397	1NWX2	923828.0659	ARM,WINDSHIELD WIPE.....	2
4	PFOZZ	2540014794403	1NWX2	923828.0660	BLADE,WINDSHIELD WI.....	1
5	PFOZZ		1NWX2	923935.0022	NOZZLE,WINDSHIELD W.....	2
6	PFOZZ		1NWX2	923935.0023	BAND,RETAINING.....	4
7	PCOZZ		1NWX2	923899.0889	HOSE,NONMETALLIC.....	2
8	PFOZZ	2540014794404	1NWX2	A34796.0200	MOTOR,WINDSHIELD WI.....	2
9	PFOZZ	5310014793430	1NWX2	923828.0661	WASHER,FLAT.....	1
10	PFOZZ	5310014784760	1NWX2	920098.025	WASHER,FLAT.....	5
11	PFOZZ	5305014784750	1NWX2	920099.025	SCREW,CAP,HEXAGON H M8 X 16, 8.8...	2
12	PFOZZ	5310014859713	1NWX2	923899.0657	PLATE,MOUNTING.....	2
13	PFOZZ	5305014859690	1NWX2	923899.0656	SCREW,SHOULDER.....	2
14	PFOZZ	5330014792872	1NWX2	920887.0017	SEAL,PLAIN.....	3
15	PFOZZ		1NWX2	922381.0007	NUT,PLAIN,HEXAGON.....	3
16	PFOZZ		1NWX2	922346.0005	WASHER,RECESSED.....	3
17	PCOZA	5310015448015	1NWX2	922346.0004	WASHER,FLAT.....	3
18	PFOZZ	5310014784631	1NWX2	98151	WASHER,FLAT.....	2
19	PFOZZ	5305014784753	1NWX2	3065	SCREW,CAP,HEXAGON H.....	2
20	PFOZZ	2540014830827	1NWX2	923899.0437	WINDSHIELD WIPER AS.....	1
21	PCOZZ		1NWX2	923899.0888	HOSE,NONMETALLIC.....	1
22	PFOZZ	2590015393596	1NWX2	923937.0002	COVER,PROTECTIVE.....	1
23	PFOZZ	2540014793306	1NWX2	920178.005	RESERVOIR,WINDSHIEL.....	1
24	PFOZZ		1NWX2	923899.0783	SCREW,MACHINE.....	4
25	PFOZZ	4820014793300	1NWX2	5400	VALVE,CHECK.....	3
26	PCOZZ		1NWX2	923899.0884	HOSE,NONMETALLIC.....	3
27	PFOZZ	4730014794409	1NWX2	5859	TEE,HOSE.....	2
28	PFOZZ	4720014793297	1NWX2	923899.0833	TUBING,NONMETALLIC.....	2
29	PCOZZ		1NWX2	923899.0886	HOSE,NONMETALLIC.....	1
30	PCOZZ		1NWX2	923899.0887	HOSE,NONMETALLIC.....	1
31	PFOZZ	5305014859691	1NWX2	920100.046	SCREW,SHOULDER.....	2
32	PFOZZ	2540014793250	1NWX2	5433	PUMP,WINDSHIELD WAS.....	1
33	PCOZZ		1NWX2	923899.0885	HOSE,NONMETALLIC.....	1
34	PFOZZ	2540014794399	1NWX2	923899.0438	BLADE,WINDSHIELD WI.....	1
35	PFOZZ	2540014793303	1NWX2	920170.007	NOZZLE,WINDSHIELD W.....	1
36	PFOZZ	2540014794400	1NWX2	5399	PIVOT SHAFT,WINDSHI.....	1
37	PFOZZ		1NWX2	920170.008	CLIP,SPRING,TENSION.....	3
38	PFOZZ	2540014794406	1NWX2	5420	ARM,WINDSHIELD WIPE.....	1
39	PFOZZ	2540014794398	1NWX2	5421	ARM,WINDSHIELD WIPE.....	1
40	PCOZZ	4720015394639	1NWX2	923899.0843	HOSE,NONMETALLIC.....	1
41	PFOZZ	2540014794410	1NWX2	5482	MOTOR,WINDSHIELD WI.....	1
42	PCOZA	5310015448019	1NWX2	923941.0427	WASHER,SEAL.....	1
43	PFOZZ	5310015448607	1NWX2	923941.0428	WASHER,FLAT.....	1
44	PFOZZ	5310015448605	1NWX2	922381.0009	NUT,PLAIN,HEXAGON.....	1
45	PFOZZ	5330015449160	1NWX2	923941.0426	GASKET.....	1
46	PFOZZ	5325014859693	1NWX2	923899.0655	GROMMET,NONMETALLIC.....	1
47	PFOZZ		1NWX2	923899.0879	SEAL,NONMETALLIC.....	1

END OF FIGURE

1	3
2 THRU 36	4

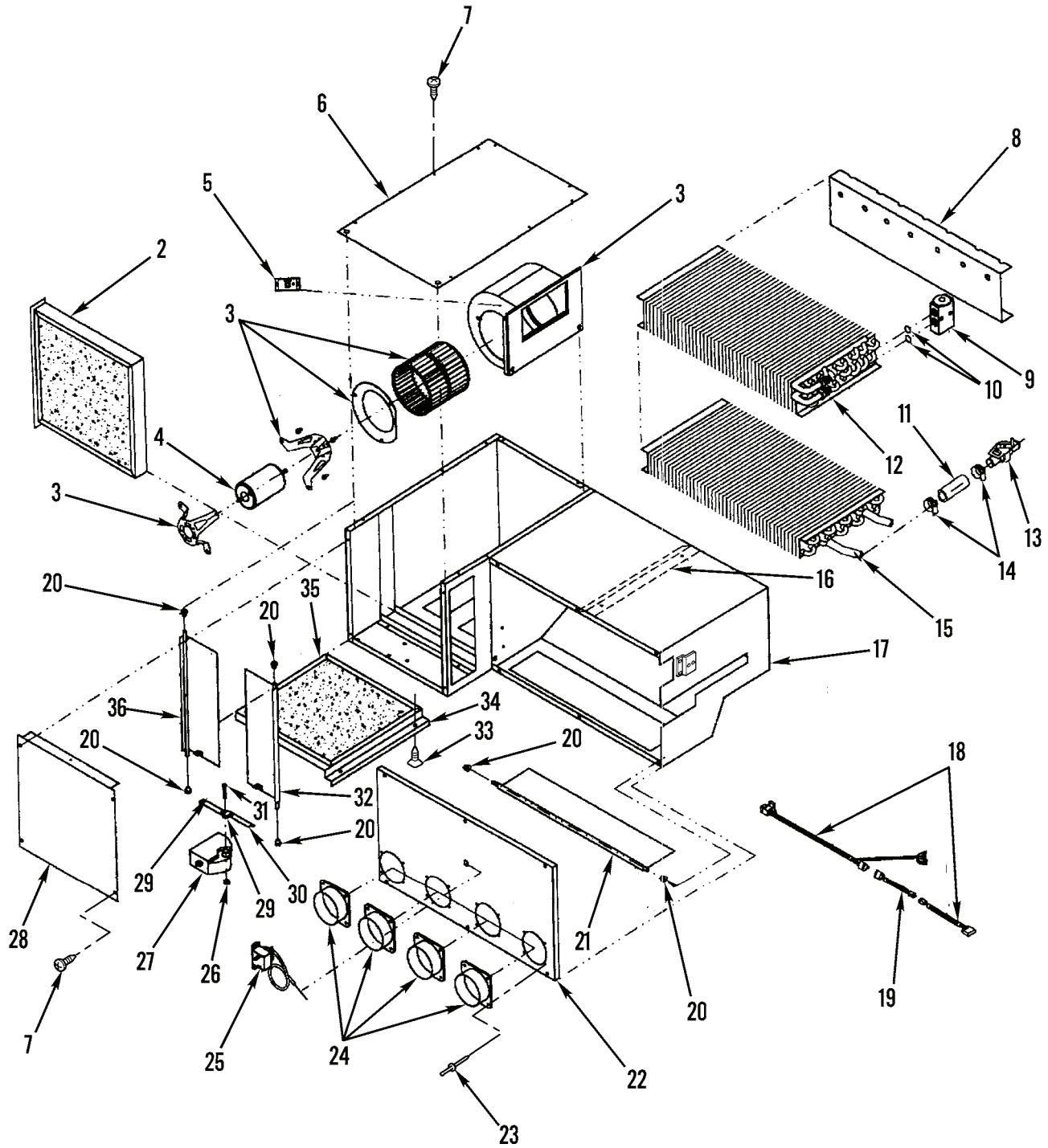

Figure 113. Heater/AC Assembly Components

434-0113

(1) ITEM NO	(2) SMR CODE	(3) NSN	(4) CAGEC	(5) PART NUMBER	(6) DESCRIPTION AND USABLE ON CODES(UOC)	(7) QTY
GROUP 2202 ACCESSORY ITEMS						
FIG. 113 HEATER/AC ASSEMBLY COMPONENTS						
1	PFFFF	4120014792579	1NWY2	923828.0879	AIR CONDITIONER.....	1
2	PFOZZ	4130014792596	1NWY2	923828.0872	.FILTER ELEMENT,AIR.....	1
3	PFFZZ	4140014792644	1NWY2	923828.0874	.FAN,CIRCULATING.....	1
4	PFFZZ	6105014847319	1NWY2	923828.0873	.MOTOR,DIRECT CURREN.....	1
5	PFFZZ	5905014846414	1NWY2	923899.0495	.RESISTOR,THERMAL.....	1
6	PFFZZ	5340014844731	1NWY2	923899.0477	.COVER,ACCESS.....	1
7	PFOZZ	5305014842519	1NWY2	923899.0606	.SCREW,MACHINE M5 X 11.....	12
8	PFOZZ	5340014843519	1NWY2	923899.0487	.BRACKET,DOUBLE ANGL.....	1
9	PFFZZ	4820014845402	1NWY2	921083.0003	.VALVE,CHECK.....	1
10	PCFZZ	5331014844789	1NWY2	923726.0610	.O-RING.....	2
11	PCFZZ	4720014845979	1NWY2	923726.0603	.HOSE,NONMETALLIC.....	1
12	PFFZZ	4130014844794	1NWY2	923899.0483	.COOLER UNIT,AIR.....	1
13	PFFZZ	4820014804882	1NWY2	921055.0044	.VALVE,FLOW CONTROL.....	1
14	PFFZZ	4730014793219	1NWY2	923458.0759	.CLAMP,HOSE.....	2
15	PFFZZ	4520014844793	1NWY2	923899.0482	.HEATER,VENTILATION,.....	1
16	PFFZZ	5340014844801	1NWY2	923899.0490	.BRACKET,MOUNTING.....	1
17	PFFZZ	5340014844726	1NWY2	923899.0476	.COVER,ACCESS.....	1
18	PFFZZ	6150014847295	1NWY2	923899.0493	.CABLE ASSEMBLY,POWE.....	1
19	PFFZZ	6150014847299	1NWY2	923899.0494	.CABLE ASSEMBLY,POWE.....	1
20	PFFZZ	3120014792764	1NWY2	923464.0003	.BEARING,SLEEVE.....	6
21	PFFZZ	5340014844806	1NWY2	923899.0486	.COVER,ACCESS.....	1
22	PFFZZ	5340014844729	1NWY2	923899.0478	.COVER,ACCESS.....	1
23	PFOZZ	5320014841921	1NWY2	923899.0605	.RIVET,BLIND.....	16
24	PFFZZ	4730014793222	1NWY2	922657.0002	.ADAPTER,STRAIGHT,FL FLANGE TO HOSE	4
25	PFFZZ	6685014850003	1NWY2	923899.0491	.SENSOR,AMBIENT TEMP.....	1
26	PFFZZ	5310014784758	1NWY2	920076.002	.NUT,SELF-LOCKING,HE M6, 8.....	1
27	PFOZZ	5340014844639	1NWY2	923899.0485	.LEVER,MANUAL CONTRO.....	1
28	PFFZZ	5340014844597	1NWY2	923899.0489	.COVER,ACCESS.....	1
29	PFFZZ	3040014845891	1NWY2	923899.0492	.CONNECTING LINK,RIG.....	2
30	PFFZZ	3040014845889	1NWY2	923899.0484	.CONNECTING LINK,RIG.....	1
31	PFOZZ	5305014792835	1NWY2	3067	.SCREW,CAP,HEXAGON H M6 X 50, 8.8..	1
32	PFOZZ	5340014884922	1NWY2	923899.0479	.COVER,ACCESS.....	1
33	PFOZZ	5305015392804	1NWY2	923913.0012	.THUMBSCREW.....	2
34	PFOZZ	5340015419742	1NWY2	923899.0764	.BRACKET,ANGLE.....	1
35	PFOZZ	4130014792593	1NWY2	923828.0871	.FILTER ELEMENT,AIR.....	1
36	PFOZZ	5340014844596	1NWY2	923899.0480	.DOOR,ACCESS,GENERAL.....	1

END OF FIGURE

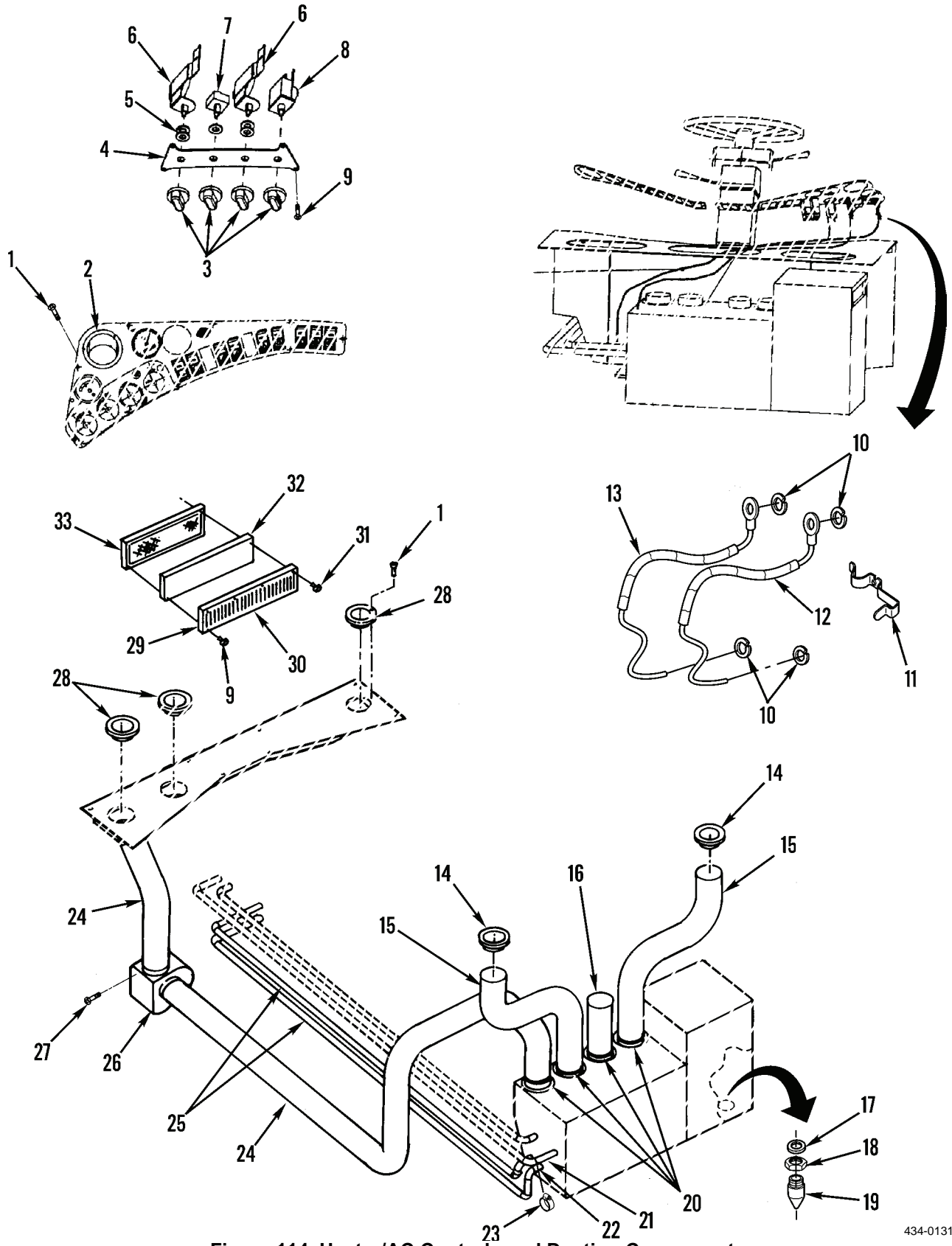
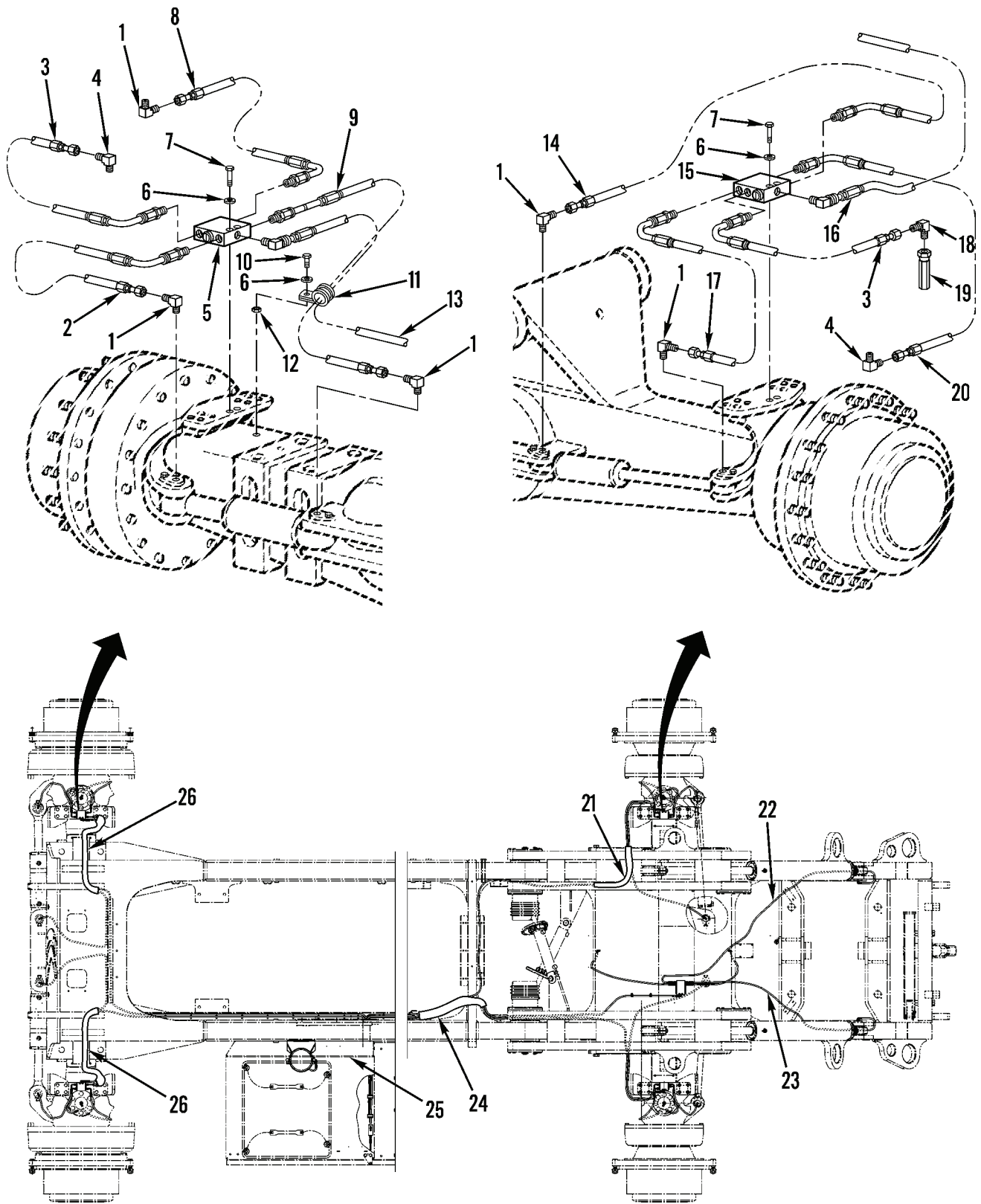

Figure 114. Heater/AC Controls and Ducting Components

434-0131

(1) ITEM NO	(2) SMR CODE	(3) NSN	(4) CAGEC	(5) PART NUMBER	(6) DESCRIPTION AND USABLE ON CODES(UOC)	(7) QTY
GROUP 2202 ACCESSORY ITEMS						
FIG. 114 HEATER/AC CONTROLS AND DUCTING COMPONENTS						
1	PFOZZ	5305014792583	1NWY2	923828.0888	SCREW,MACHINE.....	20
2	PFOZZ	4520014844712	1NWY2	922789.0008	COLLAR,AIR CONDITIO.....	2
3	PFOZZ	5355014844719	1NWY2	923899.0472	KNOB.....	4
4	PFOZZ	5340014844723	1NWY2	923899.0795	BRACKET,MOUNTING.....	1
5	PFOZZ	5310014784632	1NWY2	920098.009	WASHER,FLAT BRB 13 X 24 FZB.....	5
6	PFOZZ	5930014846416	1NWY2	923899.0474	CONTROL,ROTARY SWIT.....	2
7	PFOZZ	5930014846417	1NWY2	920437.004	CONTROL,ROTARY SWIT.....	1
8	PFOZZ	6685014850003	1NWY2	923899.0491	SENSOR,AMBIENT TEMP.....	1
9	PFOZZ	5305014792885	1NWY2	923828.0709	SCREW,MACHINE M4 X 20.....	12
10	PFOZZ	5310014844709	1NWY2	923899.0473	WASHER,LOCK.....	4
11	PFOZZ	5340015419841	1NWY2	921055.0002	CLIP,SPRING TENSION.....	2
12	PFOZZ	6150015391924	1NWY2	923937.0022	CABLE ASSEMBLY,POWE ELECTRICAL POWER.....	1
13	PFOZZ	6150015393182	1NWY2	923937.0023	CABLE ASSEMBLY,POWE ELECTRICAL POWER.....	1
14	PFOZZ	2540014886102	1NWY2	922789.0003	DUCT ASSEMBLY,AIR C.....	2
15	PCOZZ	4720015397253	1NWY2	923899.0852	HOSE,NONMETALLIC.....	1
16	PCOZZ		1NWY2	923899.0853	HOSE,NONMETALLIC.....	1
17	PFOZZ		1NWY2	923937.0021	WASHER,FLAT.....	1
18	PFOZZ		1NWY2	923937.0020	NUT,PLAIN,HEXAGON.....	1
19	PFOZZ	4820014844722	1NWY2	923899.0552	VALVE,CHECK.....	3
20	PFOZZ	4730014845502	1NWY2	95097	CLAMP,HOSE.....	10
21	PCOZZ	4720014845504	1NWY2	923899.0599	HOSE,PREFORMED.....	2
22	PCOZZ	4720014845505	1NWY2	923899.0600	HOSE,PREFORMED.....	2
23	PFOZZ	4730014845507	1NWY2	3246	CLAMP,HOSE.....	6
24	PCOZZ	4720015389571	1NWY2	923899.0851	HOSE,NONMETALLIC.....	2
25	PFOZZ	4520014792592	1NWY2	407480.1100	PIPE ASSEMBLY,AIR C.....	2
26	PFOZZ	4140014844707	1NWY2	923899.0570	FAN,CENTRIFUGAL.....	1
27	PFOZZ	5305014785136	1NWY2	920099.026	SCREW,CAP,HEXAGON H M6 X 20, 8.8...	3
28	PFOZZ	2540014793265	1NWY2	923828.0881	DIFFUSER,AIR,VEHICU.....	3
29	PFOZZ	2540014860625	1NWY2	923899.0440	DIFFUSER,AIR,VEHICU.....	1
30	PFOZZ	2510014793230	1NWY2	923863.0507	GRILLE,METAL.....	1
31	PFOZZ	5305014792651	1NWY2	923828.0890	SCREW,TAPPING.....	8
32	PFOZZ		1NWY2	923899.0879	SEAL,NONMETALLIC.....	1
33	PFOZZ	4130014844703	1NWY2	923899.0441	FILTERING PAD,AIR C.....	1

END OF FIGURE



434-0189-1

Figure 115. Automatic Lubrication System (Sheet 1 of 3)

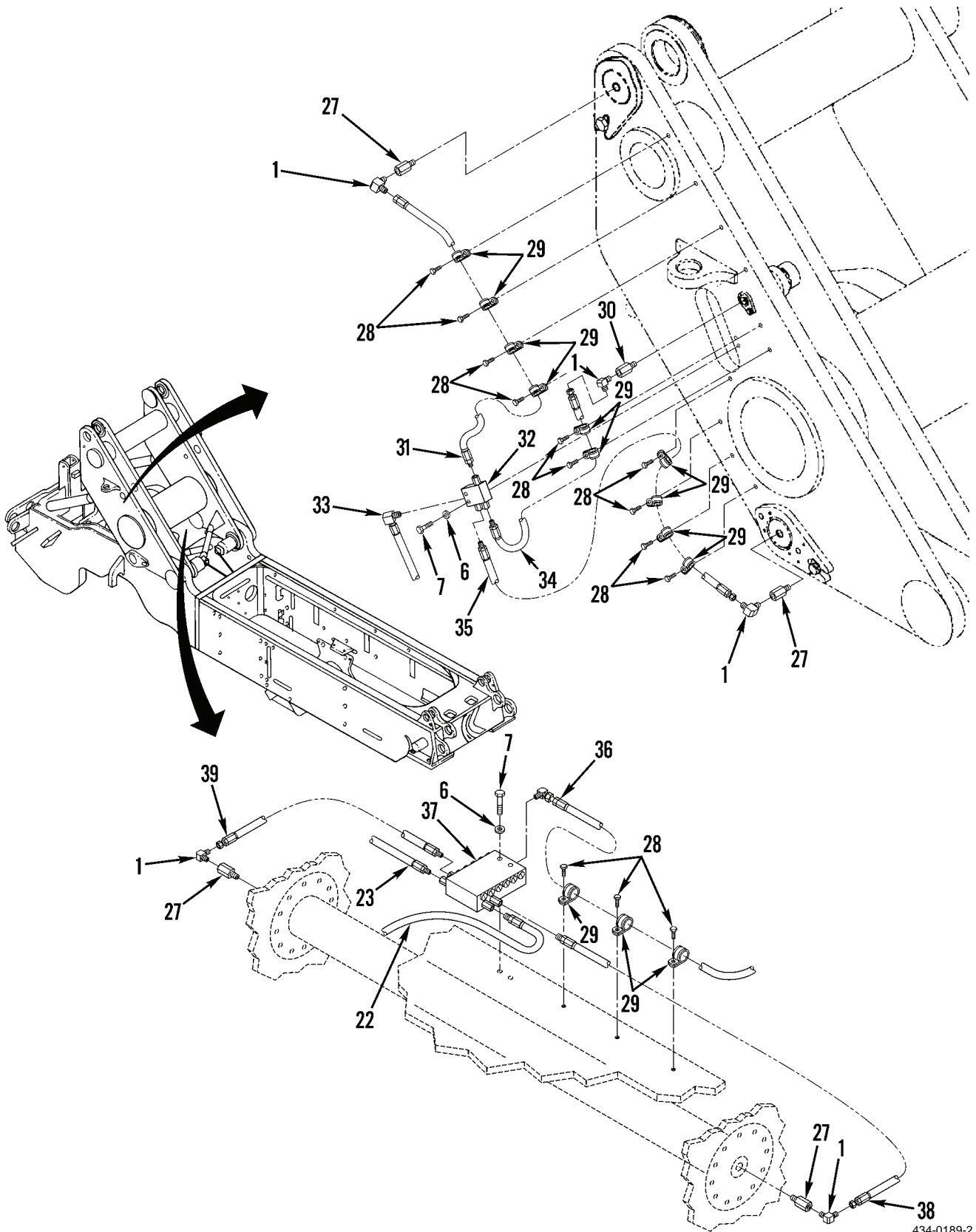

Figure 115. Automatic Lubrication System (Sheet 2 of 3)

434-0189-2

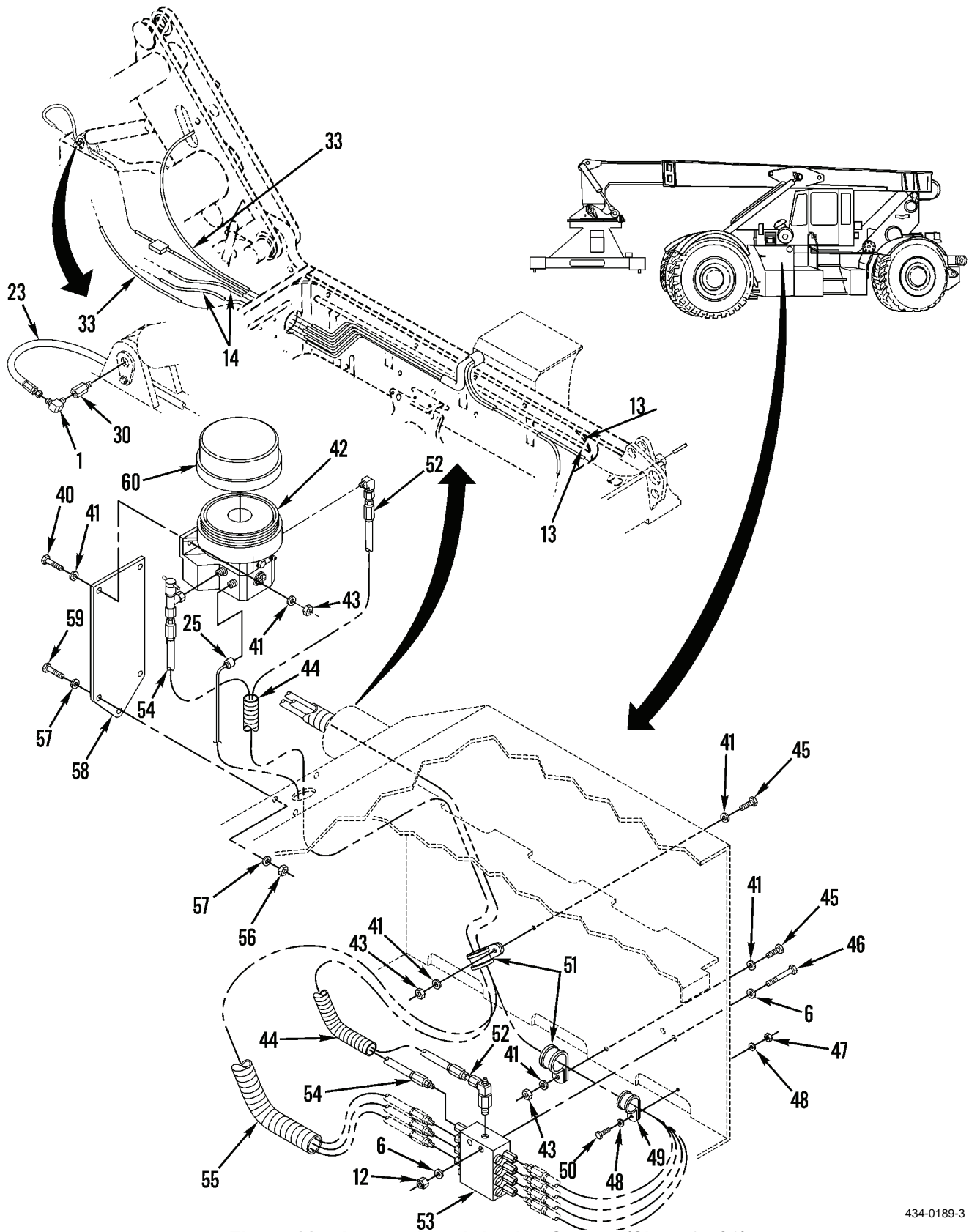

Figure 115. Automatic Lubrication System (Sheet 3 of 3)

434-0189-3

(1) ITEM NO	(2) SMR CODE	(3) NSN	(4) CAGEC	(5) PART NUMBER	(6) DESCRIPTION AND USABLE ON CODES(UOC)	(7) QTY
GROUP 2202 ACCESSORY ITEMS						
FIG. 115 AUTOMATIC LUBRICATION SYSTEM						
1	PFOZZ		1NWX2	923645.0001	ELBOW,TUBE TO PIPE & TCH SN >400... UOC:JCH	20
2	PFOZZ	4720015394712	1NWX2	924161.0003	TUBE ASSMBLY,NONMET & TCH SN >400.. UOC:JCH	2
3	PFOZZ	4720015387763	1NWX2	924161.0002	TUBE ASSMBLY,NONMET & TCH SN >400.. UOC:JCH	4
4	PFOZZ		1NWX2	923767.0006	ELBOW,TUBE TO PIPE & TCH SN >400... UOC:JCH	2
5	PFOZZ	4730015386280	1NWX2	923766.0011	MANIFOLD,LUBRICATIN & TCH SN >400.. UOC:JCH	2
6	PFOZZ	5310014784631	1NWX2	98151	WASHER,FLAT M6.4 X 12, 8.8 & TCH SN >400..... UOC:JCH	20
7	PFOZZ	5305014844757	1NWX2	920099.071	SCREW,MACHINE M6 X 40, 8.8 & TCH SN >400..... UOC:JCH	14
8	PFOZZ	4720015394687	1NWX2	924161.0001	TUBE ASSMBLY,NONMET & TCH SN >400.. UOC:JCH	2
9	PFOZZ	4720015388576	1NWX2	924162.0001	TUBE ASSMBLY,NONMET & TCH SN >400.. UOC:JCH	2
10	PFOZZ	5305014784753	1NWX2	3065	SCREW,CAP,HEXAGON H M6 X 25, 8.8 & TCH SN >400..... UOC:JCH	2
11	PFOZZ	5340014793362	1NWX2	920125.018	CLAMP,LOOP & TCH SN >400..... UOC:JCH	2
12	PFOZZ	5310014784758	1NWX2	920076.002	NUT,SELF-LOCKING,HE M6, 8 & TCH SN >400..... UOC:JCH	4
13	PFOZZ	4720015394708	1NWX2	924160.0008	TUBE ASSMBLY,NONMET FRONT RIGHT & TCH SN >400..... UOC:JCH	1
13	PFOZZ	4720015387770	1NWX2	924160.0009	TUBE ASSMBLY,NONMET FRONT LEFT & TCH SN >400..... UOC:JCH	1
14	PFOZZ	4720015394716	1NWX2	924160.0010	TUBE ASSMBLY,NONMET REAR RIGHT & TCH SN >400..... UOC:JCH	1
14	PFOZZ	4720015386335	1NWX2	924160.0011	TUBE ASSMBLY,NONMET REAR LEFT & TCH SN >400..... UOC:JCH	1
15	PFOZZ	4730015386309	1NWX2	923766.0012	MANIFOLD,LUBRICATIN REAR RIGHT & TCH SN >400..... UOC:JCH	1
15	PFOZZ	4730015386275	1NWX2	923766.0013	MANIFOLD,LUBRICATIN REAR LEFT & TCH SN >400..... UOC:JCH	1

(1) ITEM NO	(2) SMR CODE	(3) NSN	(4) CAGEC	(5) PART NUMBER	(6) DESCRIPTION AND USABLE ON CODES(UOC)	(7) QTY
16	PFOZZ	4720015419873	1NWY2	924161.0006	HOSE ASSEMBLY, NONMET & TCH SN >400.. UOC: JCH	2
17	PFOZZ	4720015386321	1NWY2	924161.0004	TUBE ASSMBLY, NONMET & TCH SN >400.. UOC: JCH	2
18	PFOZZ		1NWY2	923767.0007	ELBOW, TUBE TO PIPE & TCH SN >400... UOC: JCH	2
19	PFOZZ		1NWY2	923767.0015	ADAPTER, STRAIGHT, PI & TCH SN >400.. UOC: JCH	2
20	PFOZZ		1NWY2	924161.0005	TUBE ASSMBLY, NONMET & TCH SN >400.. UOC: JCH	2
21	PFOZZ		1NWY2	A49562.0100	COVER, PROTECTIVE & TCH SN >400..... UOC: JCH	1
22	PFOZZ	4720015394721	1NWY2	924160.0016	TUBE ASSMBLY, NONMET & TCH SN >400.. UOC: JCH	1
23	PFOZZ	4720015387772	1NWY2	924160.0015	TUBE ASSMBLY, NONMET & TCH SN >400.. UOC: JCH	1
24	PFOZZ		1NWY2	A49562.0300	COVER, PROTECTIVE & TCH SN >400..... UOC: JCH	1
25	PFOZZ	6150015385147	1NWY2	A48973.0100	HARNES ASSEMBLY & TCH SN >400..... UOC: JCH	1
26	PFOZZ		1NWY2	A49562.0200	COVER, PROTECTIVE & TCH SN >400..... UOC: JCH	2
27	PFOZZ		1NWY2	923767.0017	ADAPTER, STRAIGHT, PI & TCH SN >400.. UOC: JCH	6
28	PFOZZ		1NWY2	924137.0001	SCREW, MACHINE M4 X 8, 8.8 & TCH SN >400..... UOC: JCH	23
29	PFOZZ		1NWY2	920125.017	CLAMP. LOOP & TCH SN >400..... UOC: JCH	23
30	PFOZZ		1NWY2	923767.0016	ADAPTER, STRAIGHT, PI & TCH SN >400.. UOC: JCH	4
31	PFOZZ	4720015387759	1NWY2	924160.0003	TUBE ASSMBLY, NONMET & TCH SN >400.. UOC: JCH	2
32	PFOZZ	4730015386303	1NWY2	923766.0014	MANIFOLD, LUBRICATIN LEFT HAND & TCH SN >400..... UOC: JCH	1
32	PFOZZ		1NWY2	923766.0015	MANIFOLD, LUBRICATIN RIGHT HAND & TCH SN >400..... UOC: JCH	1
33	PFOZZ		1NWY2	924160.0012	TUBE ASSMBLY, NONMET REAR LEFT & TCH SN >400..... UOC: JCH	1
32	PFOZZ	4730015460516	1NWY2	923766.0015	MANIFOLD, LUBRICATIN RIGHT HAND & TCH SN >400..... UOC: JCH	1
33	PFOZZ		1NWY2	924160.0012	TUBE ASSMBLY, NONMET REAR LEFT & TCH SN >400..... UOC: JCH	1

(1) ITEM NO	(2) SMR CODE	(3) NSN	(4) CAGEC	(5) PART NUMBER	(6) DESCRIPTION AND USABLE ON CODES(UOC)	(7) QTY
33	PFOZZ	4720015389070	1NWY2	924160.0013	TUBE ASSMBLY, NONMET REAR RIGHT 7 TCH SN >400..... UOC:JCH	1
34	PFOZZ	4720015389568	1NWY2	924160.0001	TUBE ASSMBLY, NONMET & TCH SN >400.. UOC:JCH	2
35	PFOZZ	4720015394673	1NWY2	924160.0002	TUBE ASSMBLY, NONMET & TCH SN >400.. UOC:JCH	2
36	PFOZZ	4720015394755	1NWY2	924160.0014	TUBE ASSMBLY, NONMET & TCH SN >400.. UOC:JCH	1
37	PFOZZ	4730015386293	1NWY2	923766.0016	MANIFOLD, LUBRICATIN & TCH SN >400.. UOC:JCH	1
38	PFOZZ	4720015405603	1NWY2	924160.0005	TUBE ASSMBLY, NONMET & TCH SN >400.. UOC:JCH	1
39	PFOZZ	4720015394710	1NWY2	924160.0004	TUBE ASSMBLY, NONMET & TCH SN >400.. UOC:JCH	1
40	PFOZZ	5305014784752	1NWY2	3073	SCREW, CAP, HEXAGON H M8 X 35, 8.8 & TCH SN >400..... UOC:JCH	2
41	PFOZZ	5310014784760	1NWY2	920098.025	WASHER, FLAT M8.4 X 16 & TCH SN >400 UOC:JCH	8
42	PFOZZ		1NWY2	922525.0007	LUBRICATING UNIT, PO & TCH SN >400.. UOC:JCH	1
43	PFOZZ	5310014784757	1NWY2	920076.003	NUT, SELF-LOCKING, HE M8, 8 & TCH SN >400..... UOC:JCH	4
44	PFOZZ		1NWY2	A49562.0400	TUBING, PLASTIC, SPIR & TCH SN >400.. UOC:JCH	1
45	PFOZZ	5305014783758	1NWY2	920099.061	SCREW, CAP, HEXAGON H M8 X 25, 8.8 & TCH SN >400..... UOC:JCH	2
46	PFOZZ	5305014792835	1NWY2	3067	SCREW, CAP, HEXAGON H M6 X 50, 8.8 & TCH SN >400..... UOC:JCH	2
47	PFOZZ	5310014792610	1NWY2	920076.001	NUT, SELF-LOCKING, CL M5, 8 & TCH SN >400..... UOC:JCH	1
48	PFOZZ	5310015385894	1NWY2	920098.011	WASHER, FLAT M5.3 X 10 & TCH SN >400 UOC:JCH	2
49	PFOZZ		1NWY2	920125.020	CLAMP, LOOP & TCH SN >400..... UOC:JCH	1
50	PFOZZ	5305014844756	1NWY2	3058	SCREW, MACHINE M5 X 25, 8.8 & TCH SN >400..... UOC:JCH	1
51	PFOZZ	5340014802910	1NWY2	920125.005	CLAMP, LOOP & TCH SN >400..... UOC:JCH	1
52	PFOZZ		1NWY2	924160.0006	TUBE ASSMBLY, NONMET & TCH SN >400.. UOC:JCH	1
53	PFOZZ	4730015386313	1NWY2	923766.0010	MANIFOLD, LUBRICATIN & TCH SN >400.. UOC:JCH	1

(1) ITEM NO	(2) SMR CODE	(3) NSN	(4) CAGEC	(5) PART NUMBER	(6) DESCRIPTION AND USABLE ON CODES(UOC)	(7) QTY
54	PFOZZ	4720015389563	1NWY2	924160.0007	TUBE ASSMBLY, NONMET & TCH SN >400.. UOC:JCH	1
55	PFOZZ	9330015421642	1NWY2	A49562.0500	TUBING, PLASTIC, SPIR & TCH SN >400.. UOC:JCH	1
56	PFOZZ	5310014784759	1NWY2	5957	NUT, SELF-LOCKING, HE M10, 8 & TCH SN >400..... UOC:JCH	3
57	PFOZZ	5310014784605	1NWY2	98150	WASHER, FLAT M10.5 X 20 & TCH SN >400..... UOC:JCH	6
58	PFOZZ	5340015389507	1NWY2	A47993.0100	BRACKET, MOUNTING & TCH SN >400..... UOC:JCH	1
59	PFOZZ	5305014784660	1NWY2	3090	SCREW, CAP, HEXAGON H M10 X 35, 8.8 & TCH SN >400..... UOC:JCH	3
60	PFOZZ		1NWY2	12J1499	COVER, HYDRAULIC, PUM & TCH SN >400.. UOC:JCH	1

END OF FIGURE

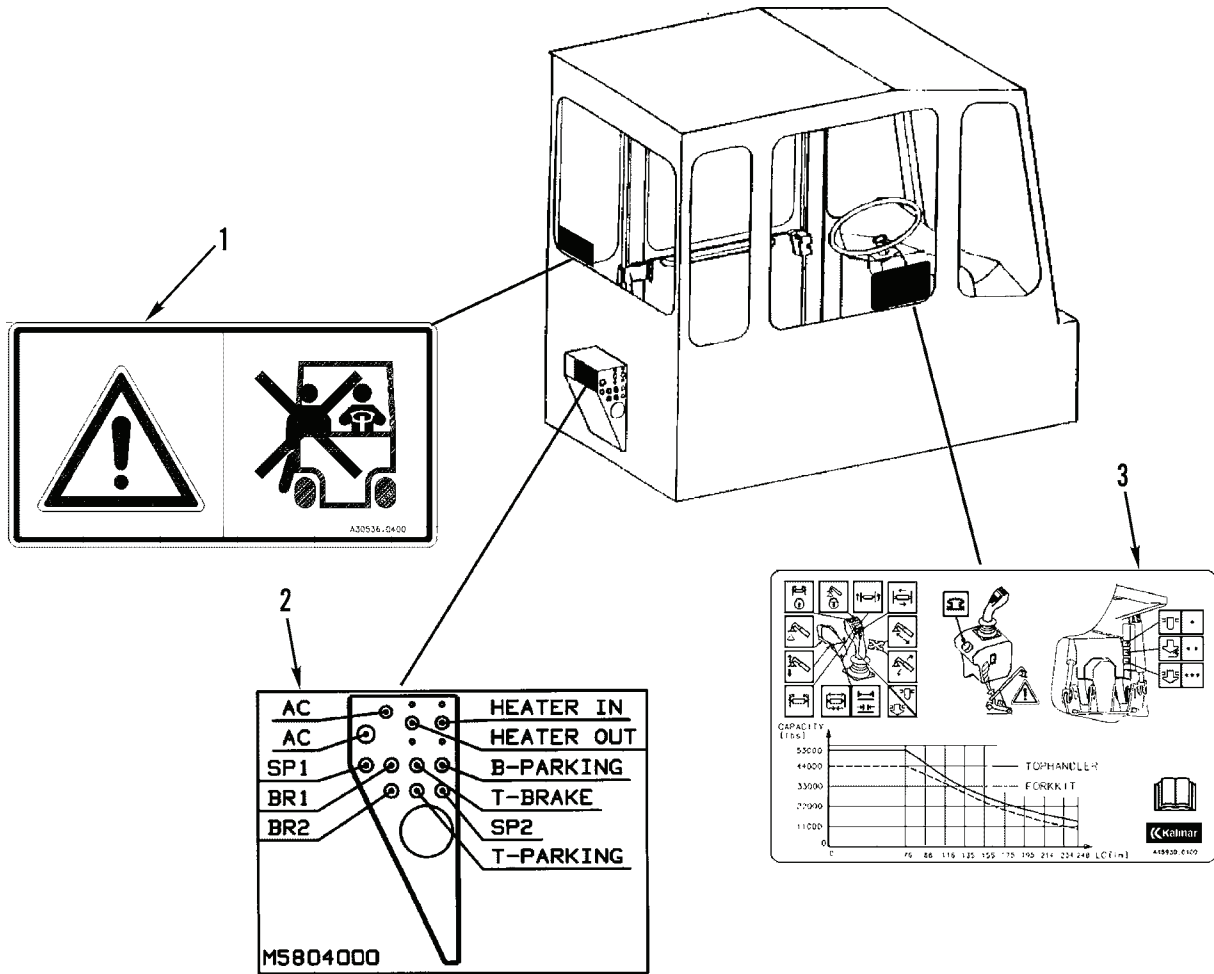

Figure 116. Decals and Data Plates (Sheet 1 of 3)

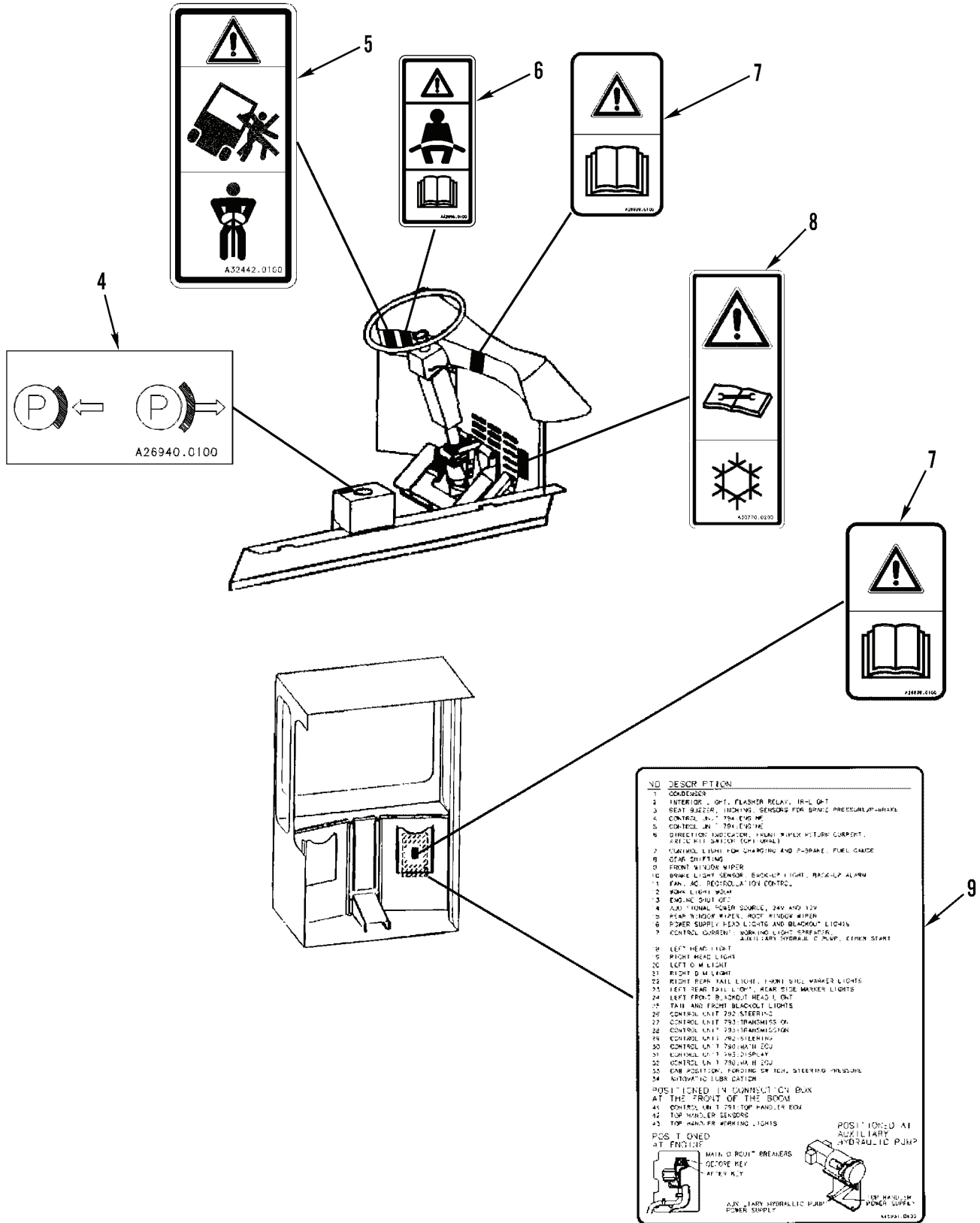

Figure 116. Decals and Data Plates (Sheet 2 of 3)

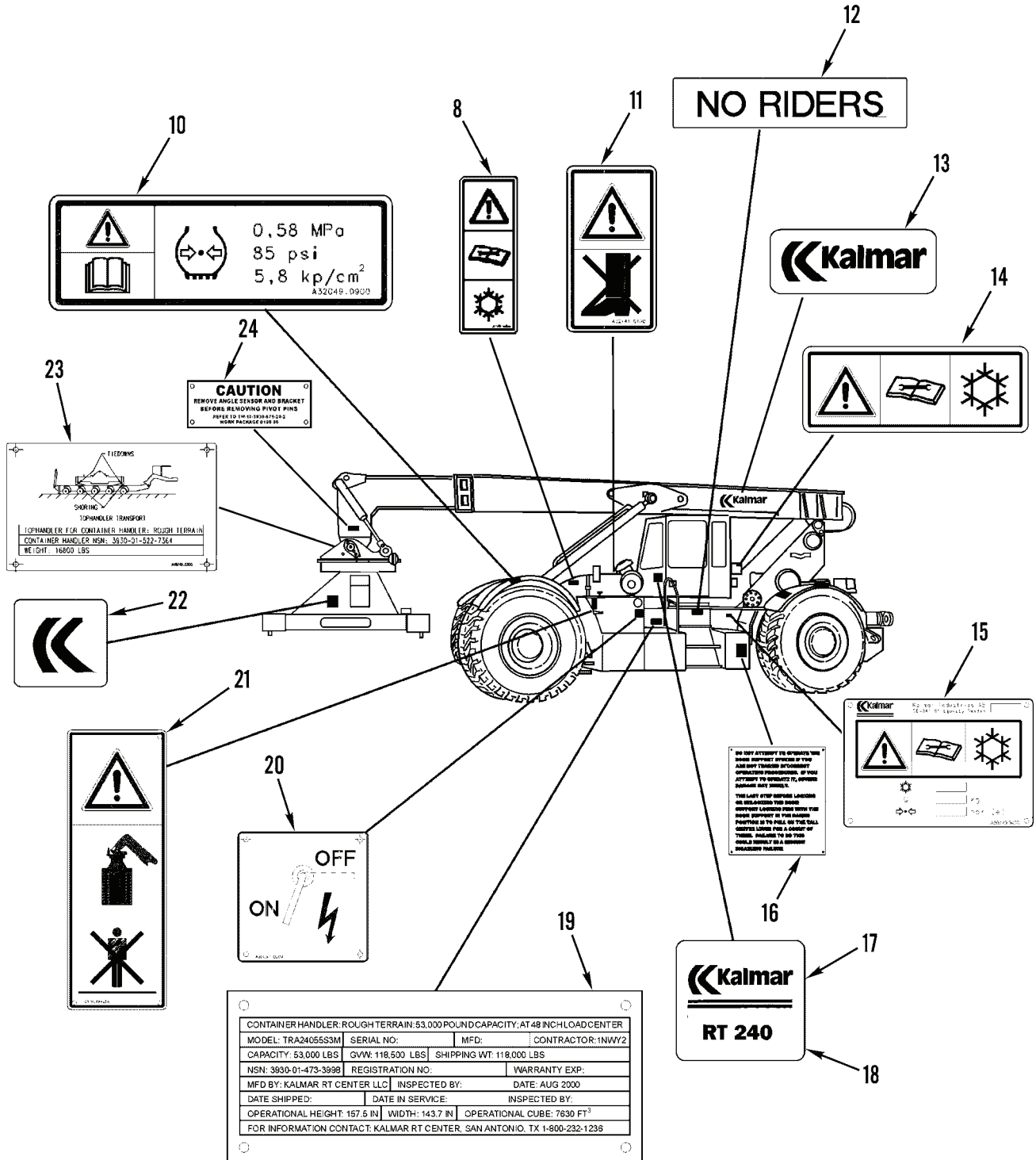

Figure 116. Decals and Data Plates (Sheet 3 of 3)

434-0118-3

(1) ITEM NO	(2) SMR CODE	(3) NSN	(4) CAGEC	(5) PART NUMBER	(6) DESCRIPTION AND USABLE ON CODES(UOC)	(7) QTY
GROUP 2210 DATA PLATES AND INSTRUCTION HOLDERS						
FIG. 116 DECALS AND DATA PLATES						
1	PFOZZ	9905014858035	1NWY2	A30536.0400	PLATE, INSTRUCTION.....	1
2	PFOZZ	7690014843088	1NWY2	923899.0464	LABEL.....	1
3	PFOZZ		1NWY2	A48930.0100	MARKER, IDENTIFICATIO.....	1
4	PFOZZ	9905014858032	1NWY2	A26940.0100	PLATE, INSTRUCTION.....	1
5	PFOZZ	9905014858033	1NWY2	A32442.0100	PLATE, INSTRUCTION.....	1
6	PFOZZ	7690015419431	1NWY2	A42896.0100	MARKER, IDENTIFICATI & TCH SN >400.. UOC:JCH	1
7	PFOZZ	9905014858034	1NWY2	A26939.0100	PLATE, INSTRUCTION.....	2
8	PFOZZ	9905014858040	1NWY2	A30770.0200	SIGN.....	2
9	PFOZZ		1NWY2	A48931.0100	MARKER, IDENTIFICATI CIRCUIT BREAKERS, USED ON ARMY SN ENDING IN R, JCH, & TCH SN >400.....	1
9	PFOZZ	9905014858039	1NWY2	A39787.0100	PLATE, INSTRUCTION CIRCUIT BREAKERS. UOC:TCH	1
10	PFOZZ	7690014844101	1NWY2	A32049.0900	MARKER, IDENTIFICATI TIRE PRESSURE..	10
11	PFOZZ	7690014844102	1NWY2	A32441.0100	MARKER, IDENTIFICATI NO STEP.....	7
12	PFOZZ	9905014858042	1NWY2	A39391.0100	SIGN NO RIDERS.....	1
13	PFOZZ	7690014843047	1NWY2	A46228.0500	LABEL KALMAR, BLACK.....	2
14	PFOZZ		1NWY2	A30770.0100	MARKER, IDENTIFICATI AC + READ MANUALS.....	1
15	PFOZZ	7690014844131	1NWY2	A30770.0400	MARKER, IDENTIFICATI AC + READ MANUALS.....	10
16	PFOZZ	9905015507453	1NWY2	920643.0027	PLATE, INSTRUCTION.....	1
17	PFOZZ	7690015394672	1NWY2	923944.0373	DECAL.....	1
18	PFOZZ	7690015392356	1NWY2	924087.0086	DECAL & TCH SN >400..... UOC:JCH	1
18	PFOZZ	7690014843049	1NWY2	923915.0055	LABEL..... UOC:TCH	1
19	XDOZZ		1NWY2	12J1301	PLATE, IDENTIFICATIO VEHICLE CLASS..	1
20	PFOZZ	7690014843590	1NWY2	A30537.0200	MARKER, IDENTIFICATI MAIN SWITCH....	1
21	PFOZZ	7690014843552	1NWY2	A32440.0100	MARKER, IDENTIFICATI HANGING CARGO..	2
22	PFOZZ	7690014843550	1NWY2	921054.0006	MARKER, IDENTIFICATI (K BLACK).....	3
23	PFOZZ	9905015507455	1NWY2	A40746.0100	PLATE, IDENTIFICATIO TRANSPORT SPREADER..... UOC:TCH	1
23	PFOZZ	9905015507446	1NWY2	A40746.0200	PLATE, IDENTIFICATIO TRANSPORT SPREADER, & TCH SN >400..... UOC:JCH	1
24	PFOZZ	9905015507452	1NWY2	920643.0028	PLATE, INSTRUCTION.....	1

END OF FIGURE

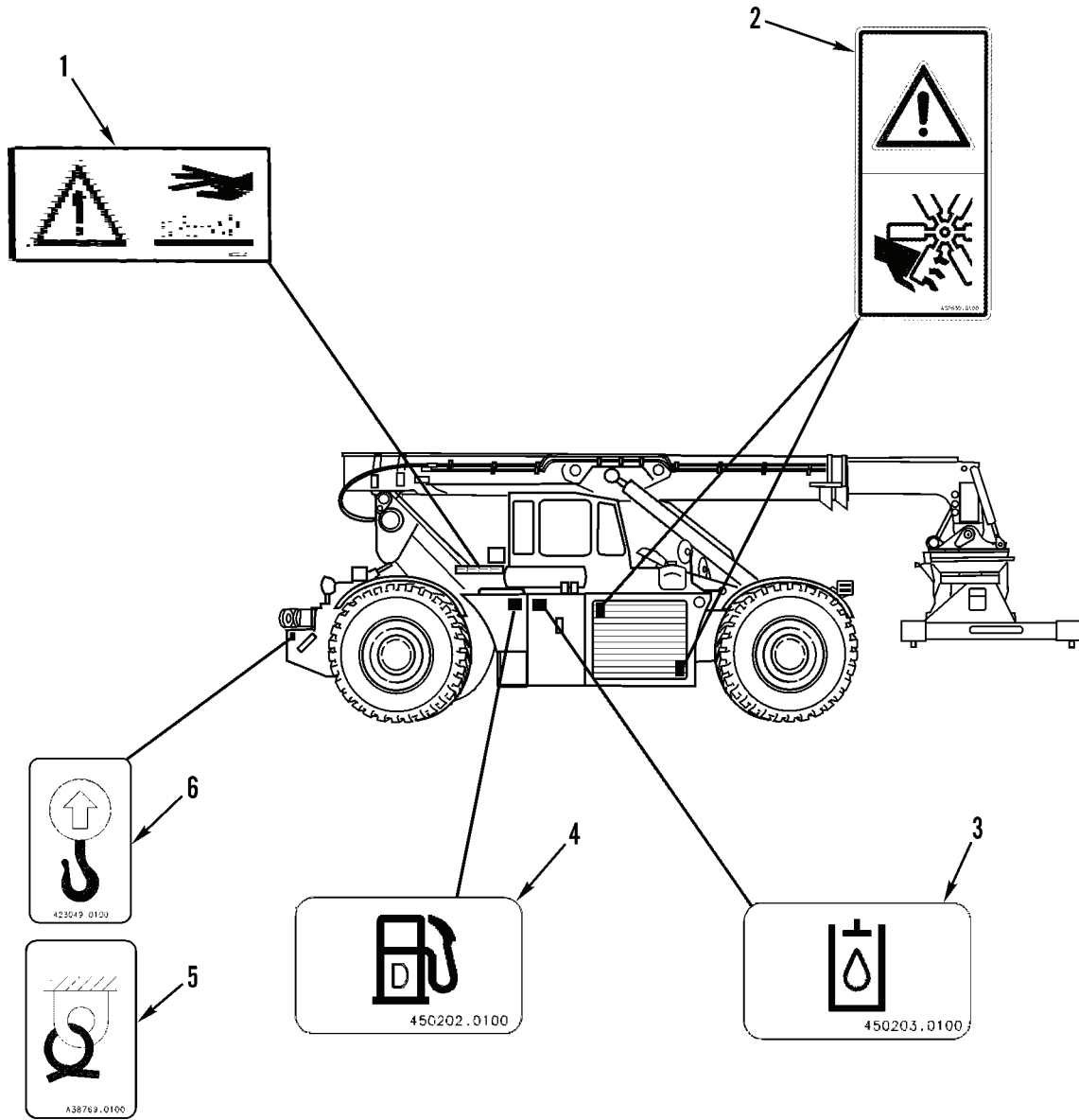

Figure 117. Decals (Sheet 1 of 2)

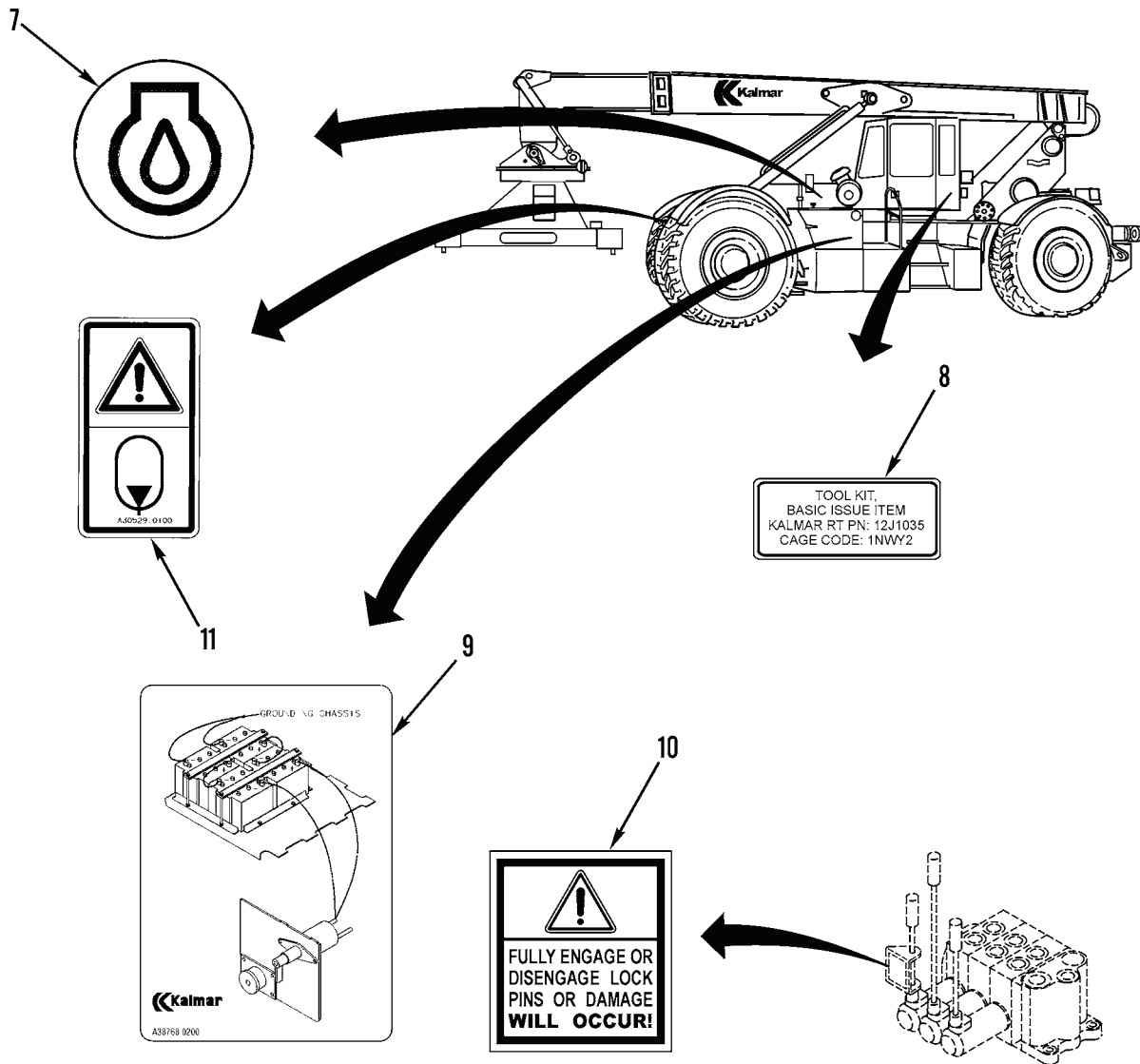

Figure 117. Decals (Sheet 2 of 2)

(1) ITEM NO	(2) SMR CODE	(3) NSN	(4) CAGEC	(5) PART NUMBER	(6) DESCRIPTION AND USABLE ON CODES(UOC)	(7) QTY
GROUP 2210 DATA PLATES AND INSTRUCTION HOLDERS						
FIG. 117 DECALS						
1	PFOZZ	7690014843548	1NWY2	A30532.0200	MARKER, IDENTIFICATI HOT SURFACE....	2
2	PFOZZ	9905014856895	1NWY2	A30530.0100	SIGN WARNING - FAN.....	2
3	PFOZZ	7690014843591	1NWY2	450203.0100	MARKER, IDENTIFICATI HYDRAULIC OIL..	1
4	PFOZZ	7690014844134	1NWY2	450202.0100	MARKER, IDENTIFICATI FUEL.....	1
5	PFOZZ	7690014844138	1NWY2	A38769.0100	MARKER, IDENTIFICATI TIE DOWN.....	16
6	PFOZZ	7690014884900	1NWY2	423049.0100	DECAL LOADING HOOK.....	12
7	PFOZZ	9905014814523	1NWY2	A32439.0500	PLATE, IDENTIFICATIO ENGINE OIL....	1
8	PFOZZ	7690014902500	1NWY2	12J1069	DECAL TOOL KIT.....	1
9	PFOZZ	7690015419083	1NWY2	A38768.0200	MARKER, IDENTIFICATI BATTERY CONNECTIONS.....	1
10	PFOZZ		1NWY2	920643.0023	SIGN WARNING FOLDING.....	1
11	PFOZZ	7690014843430	1NWY2	A30529.0100	MARKER, IDENTIFICATI PRESSURE.....	10

END OF FIGURE

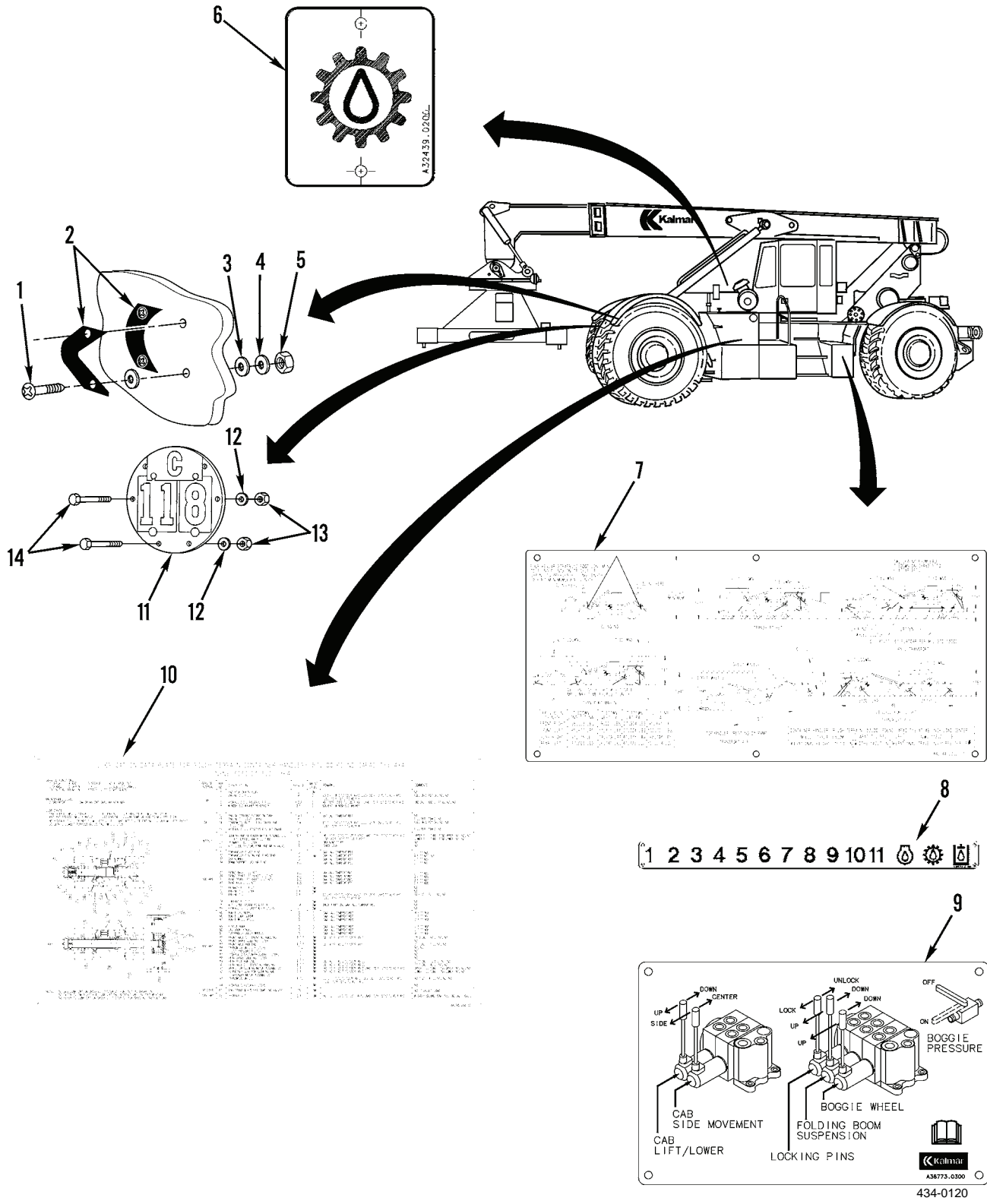

Figure 118. Signs and Data Plates

(1) ITEM NO	(2) SMR CODE	(3) NSN	(4) CAGEC	(5) PART NUMBER	(6) DESCRIPTION AND USABLE ON CODES(UOC)	(7) QTY
GROUP 2210 DATA PLATES AND INSTRUCTION HOLDERS						
FIG. 118 SIGNS AND DATA PLATES						
1	PFOZZ	5305015392757	1NWY2	920043.106	SCREW,CAP,HEXAGON H M10 X 50, 10.9.	4
2	XDOZZ		1NWY2	A25507.0200	PLATE,IDENTIFICATIO.....	1
3	PFOZZ	5310014784603	1NWY2	98153	WASHER,FLAT M14 X 35 X 3.....	8
4	PFOZZ	5310014784605	1NWY2	98150	WASHER,FLAT M10.5 X 20.....	4
5	PFOZZ	5310014784759	1NWY2	5957	NUT,SELF-LOCKING,HE M10, 8.....	4
6	PFOZZ	9905014814526	1NWY2	A32439.0200	PLATE,IDENTIFICATIO TRANSMISSION OIL.....	1
7	PFOZZ	9905015507447	1NWY2	A40744.0200	PLATE,INSTRUCTION TRANSPORT DATA...	1
8	PFOZZ	7690014843432	1NWY2	A38772.0100	MARKER,IDENTIFICATI TEST POINTS....	1
9	PFOZZ		1NWY2	A38773.0300	PLATE,INSTRUCTION REMOTE HYDRAULIC CONTROLS.....	1
10	PFOZZ		1NWY2	A40745.0200	PLATE,INSTRUCTION LUBRICATION & TCH SN >400.....	1
10	PFOZZ	9905014856898	1NWY2	A40745.0100	SIGN LUBRICATION..... UOC:TCH	1
11	PFOZZ	9905015494476	1NWY2	922440.0016	SIGN KIT,VEHICLE CL.....	1
12	PFOZZ	5310014784760	1NWY2	920098.025	WASHER,FLAT M8.4 X 16.....	4
13	PFOZZ	5310014784757	1NWY2	920076.003	NUT,SELF-LOCKING,HE M8, 8.....	2
14	PFOZZ	5305014843083	1NWY2	3075	SCREW,MACHINE M8 X 40, 8.8.....	2

END OF FIGURE

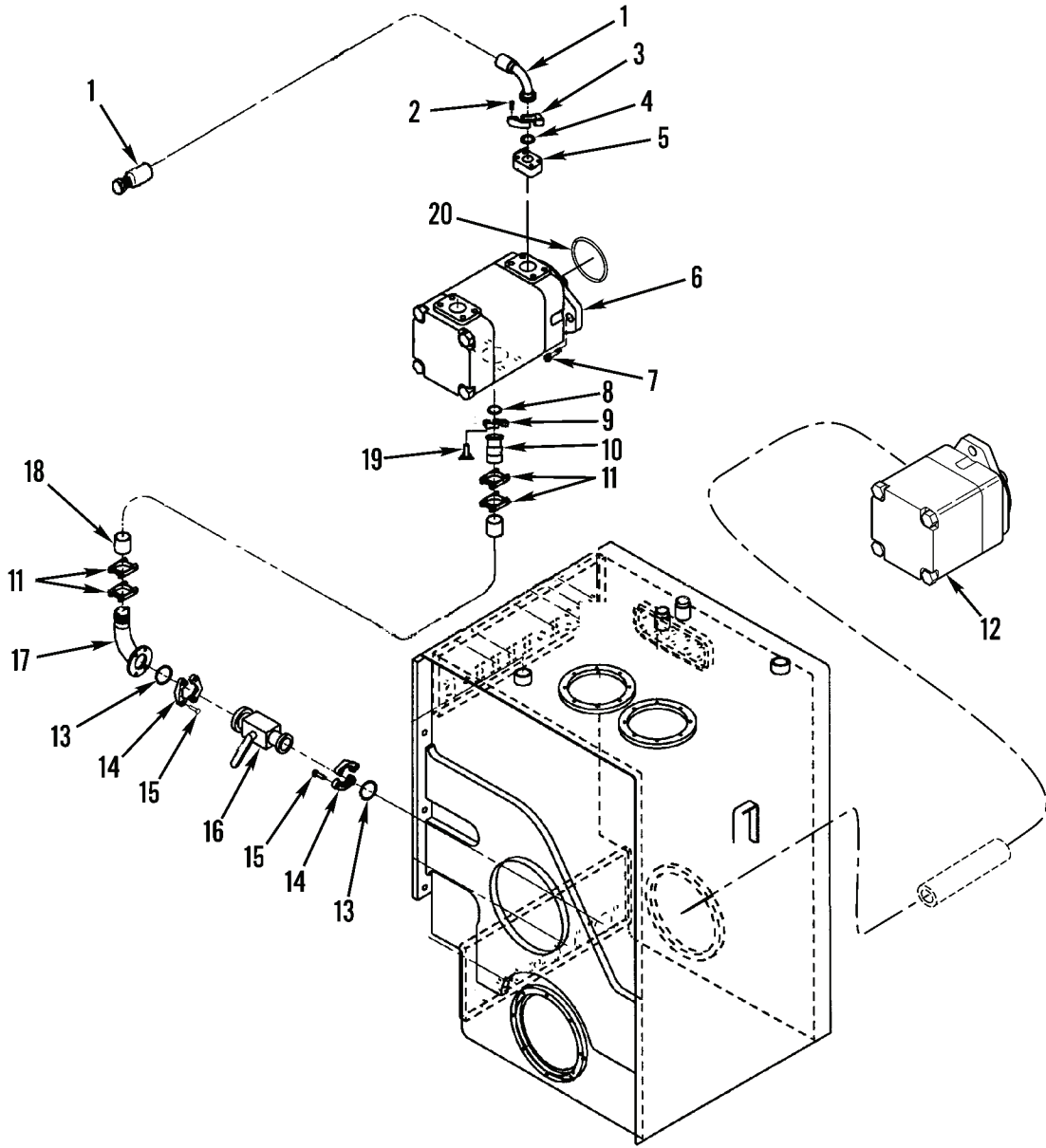

Figure 119. Hydraulic Pumps and Lines (Main System)

(1) ITEM NO	(2) SMR CODE	(3) NSN	(4) CAGEC	(5) PART NUMBER	(6) DESCRIPTION AND USABLE ON CODES(UOC)	(7) QTY
GROUP 24 HYDRAULIC AND FLUID SYSTEMS						
GROUP 2401 PUMP AND MOTOR						
FIG. 119 HYDRAULIC PUMPS AND LINES (MAIN SYSTEM)						
1	PCOZZ	4720014792650	1NWY2	A36695.0200	HOSE ASSEMBLY, NONME.....	1
2	PFOZZ	5305014799007	1NWY2	922809.0004	SCREW, CAP, HEXAGON H 1/2 X 3.5, 8.8.	4
3	PFOZZ	4730014802828	1NWY2	920812.0001	FLANGE, PIPE.....	2
4	PCOZZ	5331014798513	1NWY2	3505	O-RING.....	1
5	PFOZZ	4820014844194	1NWY2	921021.0008	VALVE, CHECK.....	1
6	PFFLL	4320014804877	1NWY2	922976.0041	PUMP, HYDRAULIC BOOM & BRAKE SYSTEM.	1
7	PFOZZ	5305014799008	1NWY2	920728.117	SCREW, CAP, HEXAGON H M16 X 35, 8.8..	2
8	PCOZZ	5331014798537	1NWY2	921039.0015	O-RING.....	1
9	PFOZZ	4730014810305	1NWY2	920812.0010	ADAPTER, STRAIGHT, FL.....	2
10	PFOZZ	4730014810304	1NWY2	A35948.0100	COUPLING, HOSE.....	1
11	PFOZZ	4730014792772	1NWY2	5476	CLAMP, HOSE.....	4
12	PFFLL	4320014804889	1NWY2	922976.0040	PUMP, HYDRAULIC RADIATOR FAN AND FRONT BRAKE COOLING.....	1
13	PCOZZ	5331014792856	1NWY2	5252	O-RING.....	2
14	PFOZZ	4730014802832	1NWY2	920812.0006	FLANGE, PIPE.....	4
15	PFOZZ	5305014799008	1NWY2	920728.117	SCREW, CAP, HEXAGON H M16 X 35, 8.8..	8
16	PFOZZ	4820014844193	1NWY2	A39259.0300	VALVE, STOP-CHECK.....	1
17	PFOZZ	4730014802835	1NWY2	A35945.0100	ELBOW, FLANGE TO PIP.....	1
18	PCOZZ	4720014793328	1NWY2	923899.0869	HOSE ASSEMBLY, NONME.....	1
19	PFOZZ	5305014793993	1NWY2	2979	SCREW, CAP, HEXAGON H UC6S 5/8 X 8 38MM 8.8 FZB.....	4
20	PCOZZ	5331014859680	1NWY2	923899.0516	O-RING.....	1

END OF FIGURE

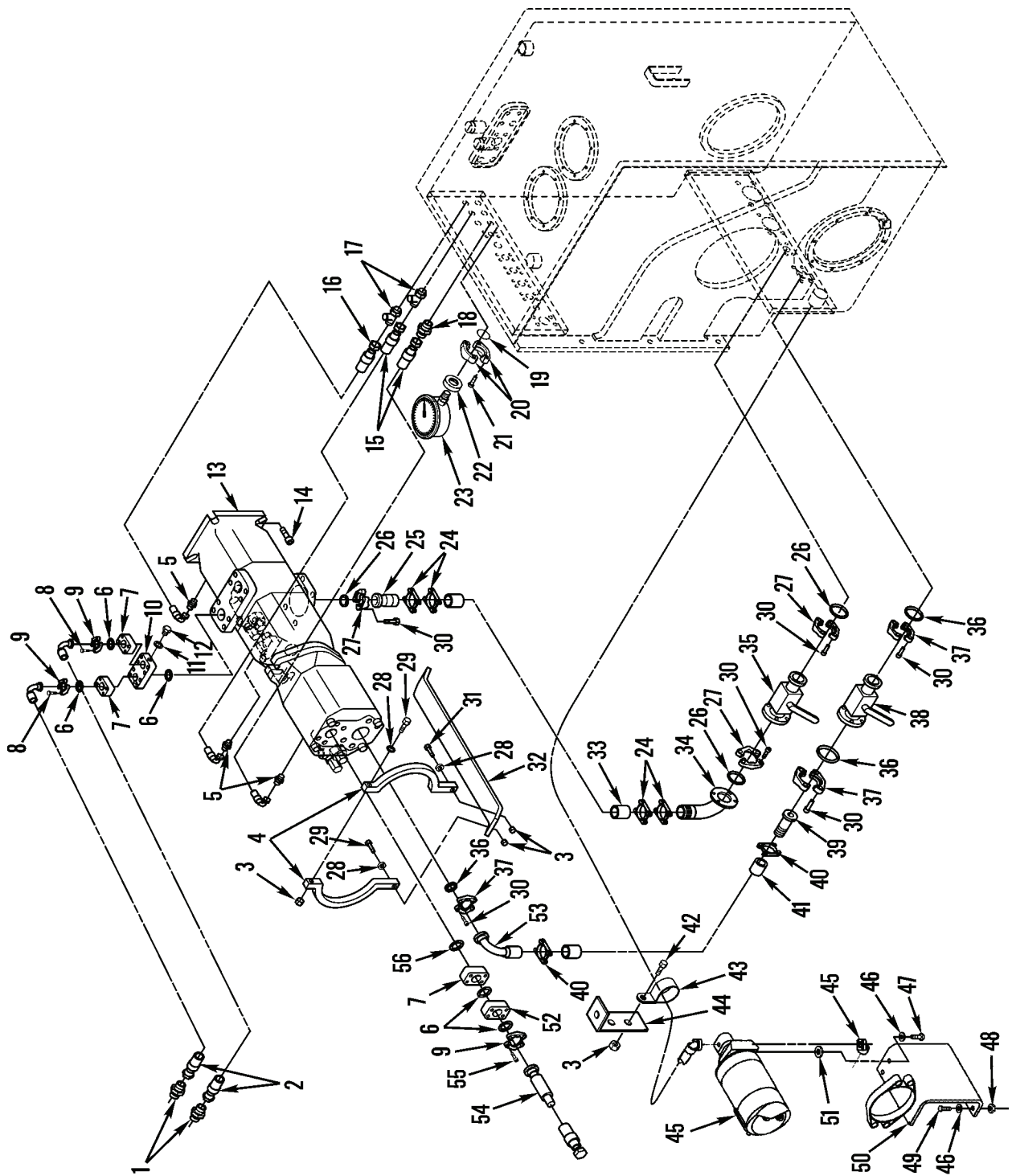

Figure 120. Hydraulic Pumps and Lines (Tophandler and Transport)

434-0075

(1) ITEM NO	(2) SMR CODE	(3) NSN	(4) CAGEC	(5) PART NUMBER	(6) DESCRIPTION AND USABLE ON CODES(UOC)	(7) QTY
GROUP 2401 PUMP AND MOTOR						
FIG. 120 HYDRAULIC PUMPS AND LINES(TOPHANDLER AND TRANSPORT)						
1	PFOZZ	4730014810303	1NWY2	923881.0010	ADAPTER, STRAIGHT, HO.....	2
2	PCOZZ	4720014792633	1NWY2	A36356.0100	HOSE ASSEMBLY, NONME.....	2
3	PFOZZ	5310014784757	1NWY2	920076.003	NUT, SELF-LOCKING, HE M8, 8.....	4
4	PFOZZ	5340014792732	1NWY2	A38028.0100	CLAMP, LOOP.....	2
5	PFOZZ	4730014803475	1NWY2	923881.0025	NIPPLE, PIPE.....	3
6	PCOZZ	5331014798927	1NWY2	3503	O-RING.....	6
7	PFOZZ	4820014844117	1NWY2	921021.0007	VALVE, CHECK.....	3
8	PFOZZ		1NWY2	920728.232	SCREW, CAP, HEXAGON H M10 X 100, 8.8.	8
9	PFOZZ	4730014803170	1NWY2	920812.0003	FLANGE, PIPE.....	4
10	PFOZZ	4820014860622	1NWY2	A34379.0100	BODY SECTION, WORKIN.....	1
11	PCOZZ	5331014798322	1NWY2	5933	O-RING.....	1
12	PFOZZ	5365014800033	1NWY2	920999.0013	PLUG, MACHINE THREAD.....	1
13	PFFLL	4320014804880	1NWY2	923141.0043	PUMP, HYDRAULIC STEERING & TOPHANDLER.....	1
14	PFFZZ	5305014792631	1NWY2	920728.231	SCREW, CAP, HEXAGON H M14 X 30, 8.8..	4
15	PCOZZ	4720014793340	1NWY2	A36337.0100	HOSE ASSEMBLY, NONME.....	2
16	PCOZZ	4720014792682	1NWY2	A36337.1100	HOSE ASSEMBLY, NONME.....	1
17	PFOZZ	4730014798846	1NWY2	923883.0003	TEE, PIPE.....	2
18	PFOZZ	4730014805333	1NWY2	923881.0004	ADAPTER, STRAIGHT, PI.....	1
19	PCOZZ	5331014792628	1NWY2	1358	O-RING.....	1
20	PFOZZ	4730014810286	1NWY2	920812.0004	FLANGE, PIPE.....	2
21	PFOZZ	5305014792630	1NWY2	920728.095	SCREW, CAP, HEXAGON H M10 X 25, 8.8..	4
22	PFOZZ	5340015419439	1NWY2	A47986.0100	COVER, ACCESS & TCH SN >400.....	1
					UOC:JCH	
22	PFOZZ	5340014792624	1NWY2	A37393.0100	COVER, ACCESS.....	1
					UOC:TCH	
23	PFOZZ	6685015421113	1NWY2	923576.0011	GAGE, PRESSURE, DIAL & TCH SN >400...	1
					UOC:JCH	
23	PFOZZ	6620014806887	1NWY2	923576.0005	INDICATOR, PRESSURE.....	1
					UOC:TCH	
24	PFOZZ	5340014803139	1NWY2	5475	CLAMP, LOOP.....	4
25	PFOZZ	4730014802800	1NWY2	A35947.0100	COUPLING, PIPE.....	1
26	PCOZZ	5331014798536	1NWY2	3507	O-RING.....	3
27	PFOZZ	4730014803172	1NWY2	3511	FLANGE, PIPE.....	6
28	PFFZZ	5310014784760	1NWY2	920098.025	WASHER, FLAT M8.4 X 16.....	6
29	PFOZZ	5305014792833	1NWY2	920728.184	SCREW, CAP, HEXAGON H M8 X 70, 8.8...	1
30	PFOZZ	5305014792830	1NWY2	920728.106	SCREW, CAP, HEXAGON H M12 X 30, 8.8..	24
31	PFOZZ	5305014792852	1NWY2	920099.073	SCREW, CAP, HEXAGON H M8 X 40, 8.8...	2
32	PFOZZ	5340014804842	1NWY2	A38029.0100	PLATE, MOUNTING.....	1
33	PCOZZ		1NWY2	923899.0863	HOSE, NONMETALLIC.....	1
34	PFOZZ	4730014802835	1NWY2	A35945.0100	ELBOW, FLANGE TO PIP.....	1
35	PFOZZ	4820014844192	1NWY2	A39259.0400	VALVE, BALL.....	1
36	PCOZZ	5331014798513	1NWY2	3505	O-RING.....	3
37	PFOZZ	4730014802828	1NWY2	920812.0001	FLANGE, PIPE.....	6
38	PFOZZ	4820014844699	1NWY2	A39259.0200	VALVE, BALL.....	1

(1) ITEM NO	(2) SMR CODE	(3) NSN	(4) CAGEC	(5) PART NUMBER	(6) DESCRIPTION AND USABLE ON CODES(UOC)	(7) QTY
39	PFOZZ	4730014805809	1NWY2	A38224.0100	SLEEVE, COMPRESSION,	1
40	PFOZZ	4730014792777	1NWY2	5474	CLAMP, HOSE	2
41	PCOZZ	4720015386326	1NWY2	A44043.0300	HOSE, NONMETALLIC USED ON ARMY SN ENDING IN R, JCH, & TCH SN >400..... UOC: JCH	1
41	PCOZZ	4720014810284	1NWY2	A44043.0100	HOSE, NONMETALLIC	1
					UOC: TCH	
42	PFOZZ	5305014784751	1NWY2	920099.065	SCREW, CAP, HEXAGON H	1
43	PFOZZ	5340014843541	1NWY2	920125.021	CLAMP, LOOP	1
44	PFOZZ	5340014789235	1NWY2	5220	BRACKET, MOUNTING	1
45	PFOZZ	4320014804784	1NWY2	922588.0007	PUMP, HYDRAULIC AUXILIARY	1
46	PFOZZ	5310014784605	1NWY2	98150	WASHER, FLAT M10.5 X 20	10
47	PFOZZ	5305014784696	1NWY2	920042.006	SCREW, CAP, HEXAGON H M10 X 30, 8.8..	2
48	PFOZZ	5310014784759	1NWY2	5957	NUT, SELF-LOCKING, HE M10, 8	2
49	PFOZZ	5305014784660	1NWY2	3090	SCREW, CAP, HEXAGON H M10 X 35, 8.8..	2
50	PFOZZ	5340014844602	1NWY2	A39258.0100	BRACKET, MOUNTING INCLUDES CLAMP....	1
51	PFOZZ	5310014792571	1NWY2	920165.005	WASHER, FLAT M10.25 X 28	2
52	PFOZZ	4820014806880	1NWY2	A36199.0100	TERMINAL, LUG	1
53	PFOZZ	4720014793344	1NWY2	A47928.0100	ELBOW, PIPE FLANGE	1
54	PCOZZ	4720014792542	1NWY2	A36356.0400	HOSE ASSEMBLY, NONME	1
55	PFOZZ	5305014792543	1NWY2	921899.311	SCREW, CAP, HEXAGON H M10 X 110, 12.9	4
56	PCOZZ	5331015419073	1NWY2	12J1325	O-RING	3

END OF FIGURE

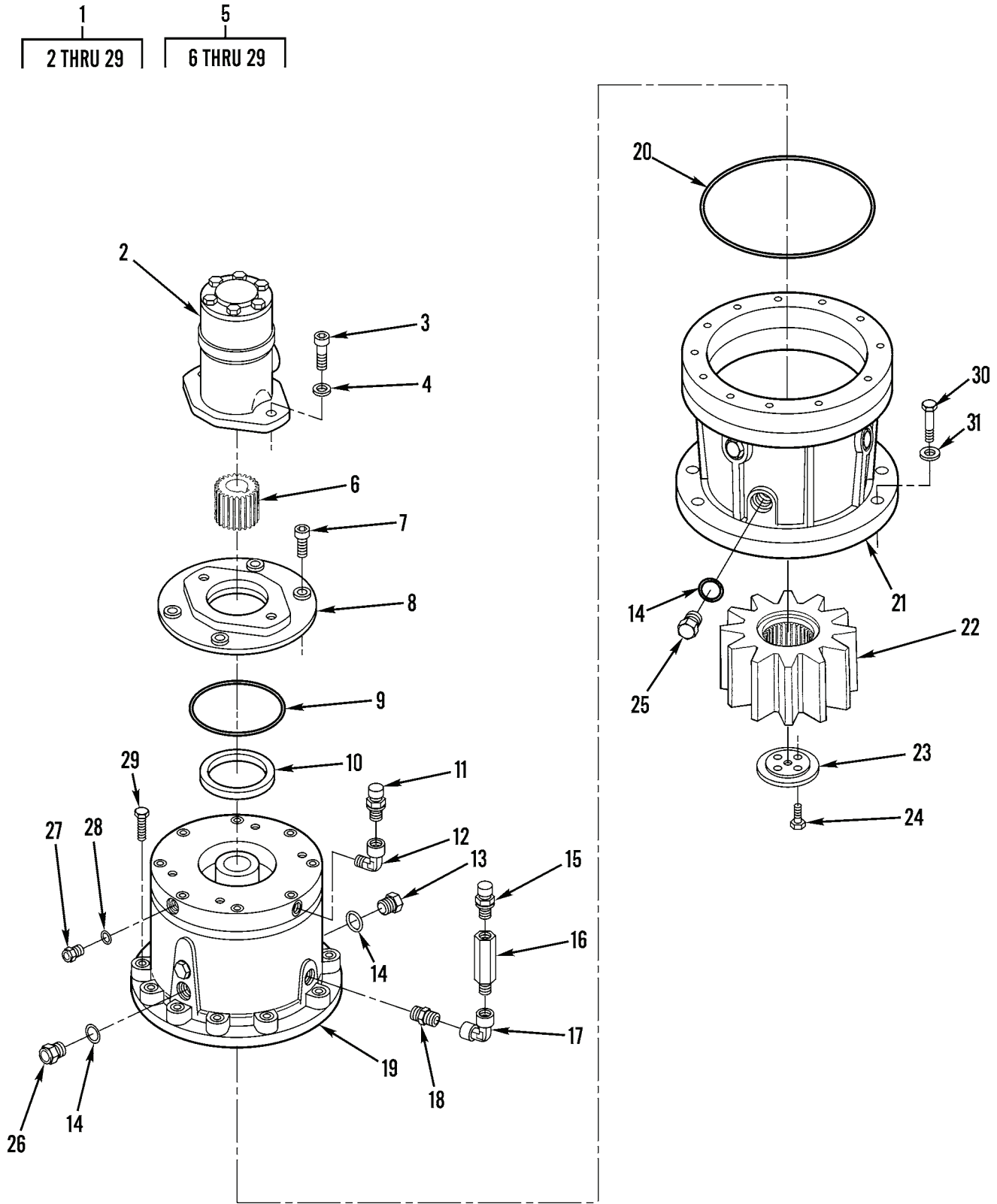

Figure 121. Tophandler Slewing Hydraulic Motor

(1) ITEM NO	(2) SMR CODE	(3) NSN	(4) CAGEC	(5) PART NUMBER	(6) DESCRIPTION AND USABLE ON CODES(UOC)	(7) QTY
GROUP 2401 PUMP AND MOTOR						
FIG. 121 TOPHANDLER SLEWING HYDRAULIC MOTOR						
1	PFOFL	2540015207864	1NWY2	923899.0686	MOTOR, HYDRAULIC WITH PLANETARY GEARING (SLEWING).....	2
2	PFOZL	2540014804780	1NWY2	920216.033	.MOTOR, HYDRAULIC.....	1
3	PFOZZ		1NWY2	923705.0828	.SCREW, CAP, SOCKET, HE.....	2
4	PFOZZ	5310015340015	1NWY2	923657.0004	.WASHER, LOCK M12.....	2
5	PFFZZ	3020014804865	1NWY2	922753.0011	.GEAR, CLUTCH (PLANETARY/BRAKE).....	1
6	PFOZZ	3020015389112	1NWY2	923349.0849	..GEAR, SPUR.....	1
7	PFOZZ	5305015385720	1NWY2	923705.0583	..SCREW, CAP, SOCKET HE.....	4
8	PFOZL	4730014807239	1NWY2	923349.0850	..ADAPTER AND FLANGE.....	1
9	PCOZZ		1NWY2	923899.0647	..O-RING.....	1
10	PFOZZ	5330015386269	1NWY2	923349.0848	..SEAL, PLAIN ENCASED.....	1
11	PFOZZ	2520015419200	1NWY2	923349.0602	..BREATHER.....	1
12	PFOZZ		1NWY2	923349.0601	..ELBOW, PIPE.....	1
13	PFOZZ		1NWY2	923855.0056	..PLUG, MACHINE, THREAD.....	1
14	PFOZZ		1NWY2	923899.0685	..WASHER, FLAT 17 X 23 X 1.5.....	3
15	PFOZZ	2520015408417	1NWY2	923349.0597	..BREATHER.....	1
16	PFOZZ	4730015405605	1NWY2	923899.0635	..ADAPTER, STRAIGHT PI.....	1
17	PFOZZ	4730015401308	1NWY2	923349.0593	..ELBOW, PIPE.....	1
18	PFOZZ	4730015401861	1NWY2	923899.0634	..ADAPTER, STRAIGHT, PI.....	1
19	PFFZZ	2530014807233	1NWY2	923705.0812	..CABLE AND CONDUIT A (BRAKE ASSEMBLY).....	1
20	PCOZZ	5331015434511	1NWY2	923349.0840	..O-RING.....	1
21	PFFZZ	3020014807235	1NWY2	923855.0792	..GEAR CLUSTER (PLANETARY GEAR)....	1
22	PFOZZ	3020014844685	1NWY2	923132.0001	..GEAR, SPUR.....	1
23	PFOZZ	5340014844643	1NWY2	923134.0002	..PLATE, MOUNTING.....	1
24	PFOZZ	5305014783709	1NWY2	920099.027	..SCREW, CAP, HEXAGON H M6S 8X20 8.8 FZB.....	4
25	PFOZZ		1NWY2	923349.0608	..PLUG, MACHINE THREAD (MAGNETIC)...	1
26	PFOZZ		1NWY2	923349.0596	..GLASS, LIQUID, LEVEL (OIL LEVEL)...	1
27	PFOZZ		1NWY2	923349.0603	..GLASS, LIQUID, LEVEL (OIL LEVEL)...	1
28	PFOZZ		1NWY2	923899.0684	..WASHER, FLAT (COPPER).....	1
29	PFOZZ	5305015436196	1NWY2	923705.0569	..SCREW, CAP, HEXAGON H.....	12
30	PFOZZ	5305014844738	1NWY2	3115	SCREW, CAP, HEXAGON H.....	24
31	PFOZZ	5310014784632	1NWY2	920098.009	WASHER, FLAT.....	24

END OF FIGURE

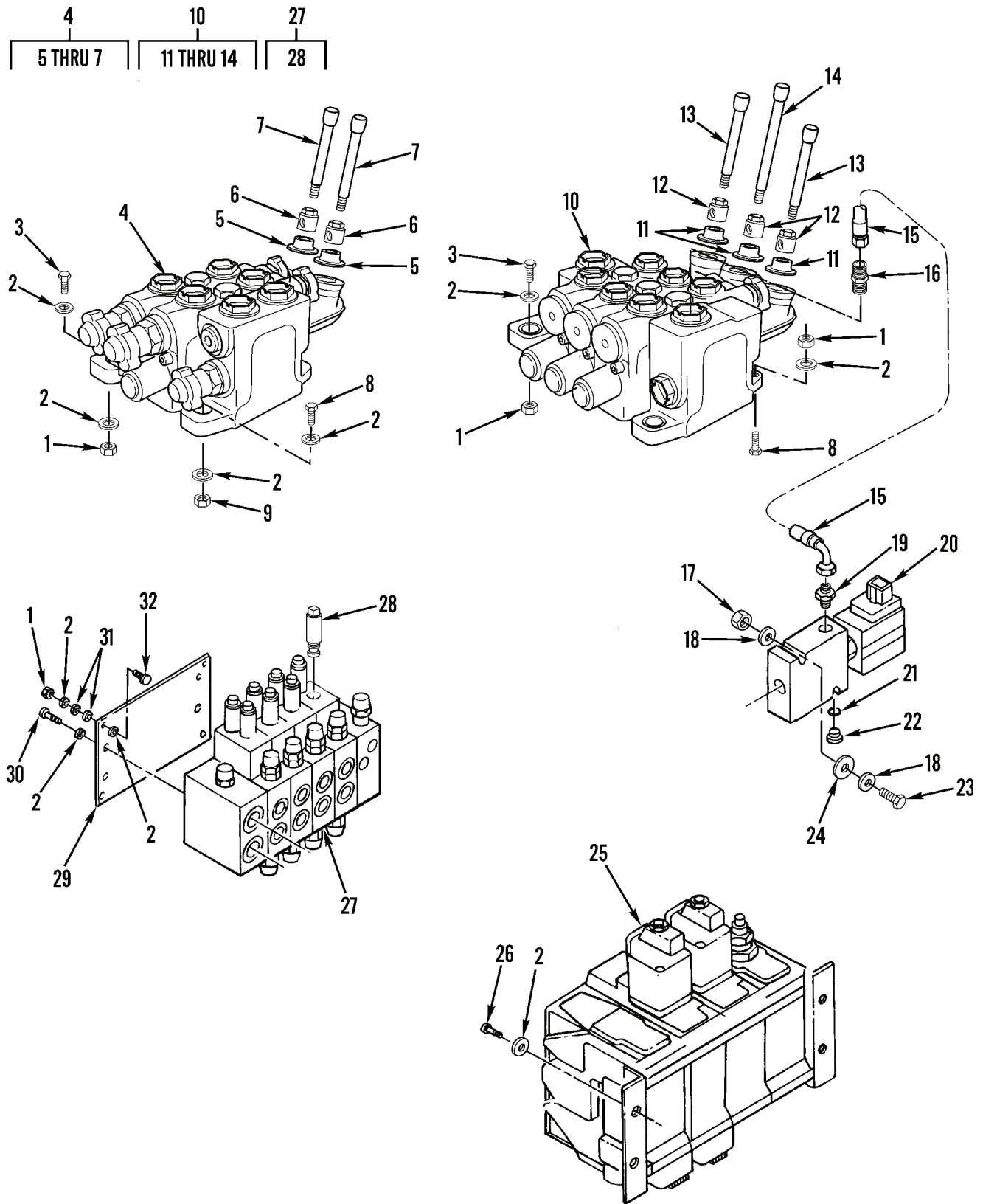

Figure 122. Manual Controls and Related Parts

(1) ITEM NO	(2) SMR CODE	(3) NSN	(4) CAGEC	(5) PART NUMBER	(6) DESCRIPTION AND USABLE ON CODES(UOC)	(7) QTY
-------------------	--------------------	------------	--------------	-----------------------	---	------------

GROUP 2403 HYDRAULIC CONTROLS AND/OR MANUAL CONTROLS

FIG. 122 MANUAL CONTROLS AND RELATED PARTS

1	PFFZZ	5310014784759	1NWY2	5957	NUT,SELF-LOCKING,HE M10, 8.....	11
2	PFFZZ	5310014784605	1NWY2	98150	WASHER,FLAT M10.5 X 20.....	20
3	PFFZZ	5305014784660	1NWY2	3090	SCREW,CAP,HEXAGON H M10 X 35, 8.8..	6
4	PFFLL	4820014805338	1NWY2	923887.0003	VALVE,FLOW CONTROL CAB MOVEMENT....	1
5	PFOZZ	5342015419443	1NWY2	923899.0765	.BELLOWS,PROTECTION.....	2
6	PFOZZ		1NWY2	98110	.NUT,PLAIN,HEXAGON M10.....	2
7	PFOZZ	3040015427386	1NWY2	12J1427	.LEVER,MANUAL CONTRO.....	4
8	PFFZZ	5305014784696	1NWY2	920042.006	SCREW,CAP,HEXAGON H.....	2
9	PFOZZ	5310014784600	1NWY2	920068.007	NUT,PLAIN,HEXAGON.....	1
10	PFFLL	4820015505635	1NWY2	923887.0007	VALVE,FLOW CONTROL BOOM FOLDING....	1
11	PFOZZ	5342015419443	1NWY2	923899.0765	.BELLOWS,PROTECTION.....	3
12	PFOZZ		1NWY2	98110	.NUT,PLAIN,HEXAGON M10.....	3
13	PFOZZ	3040015427386	1NWY2	12J1427	.LEVER,MANUAL CONTRO.....	2
14	PFOZZ	3040015424567	1NWY2	922172.0015	.LEVER,MANUAL CONTRO.....	1
15	PCOZZ	4720014792325	1NWY2	A36335.0200	HOSE ASSEMBLY,NONME.....	1
16	PFOZZ	4730014810352	1NWY2	923881.0042	NIPPLE,HOSE.....	1
17	PFOZZ	5310014784758	1NWY2	920076.002	NUT,SELF-LOCKING,HE M6, 8.....	2
18	PFOZZ	5310014784631	1NWY2	98151	WASHER,FLAT.....	4
19	PFOZZ	4730014793301	1NWY2	923855.1344	ADAPTER,STRAIGHT,HO.....	2
20	PFOZZ	4810014810292	1NWY2	922143.0046	VALVE,SOLENOID.....	1
21	PCOZZ	5331014798322	1NWY2	5933	O-RING.....	1
22	PFOZZ	5365014800033	1NWY2	920999.0013	PLUG,MACHINE THREAD.....	1
23	PFOZZ	5305014792835	1NWY2	3067	SCREW,CAP,HEXAGON H.....	2
24	PFOZZ	5310014844637	1NWY2	920165.003	WASHER,FLAT.....	2
25	PFFLL	4820014804853	1NWY2	920129.113	VALVE,FLOW CONTROL BOOM LIFT/LOWER, EXTEND/RETRACT.....	1
26	PFFZZ	5305014784662	1NWY2	920042.003	SCREW,CAP,HEXAGON H.....	4
27	PFFLL	4820014804892	1NWY2	923887.0001	VALVE,FLOW CONTROL STEERING CONTROL VALVE.....	1
28	PFFZZ	4810015419580	1NWY2	923899.0822	.VALVE,SOLENOID.....	8
29	PFOZZ	5340014792726	1NWY2	A37048.0100	PLATE,MOUNTING.....	1
30	PFFZZ	5305014783756	1NWY2	920042.002	SCREW,CAP,HEXAGON H.....	4
31	PFFZZ	5310014792571	1NWY2	920165.005	WASHER,FLAT.....	8
32	PFFZZ	5305014788950	1NWY2	920042.008	SCREW,CAP,HEXAGON H.....	4

END OF FIGURE

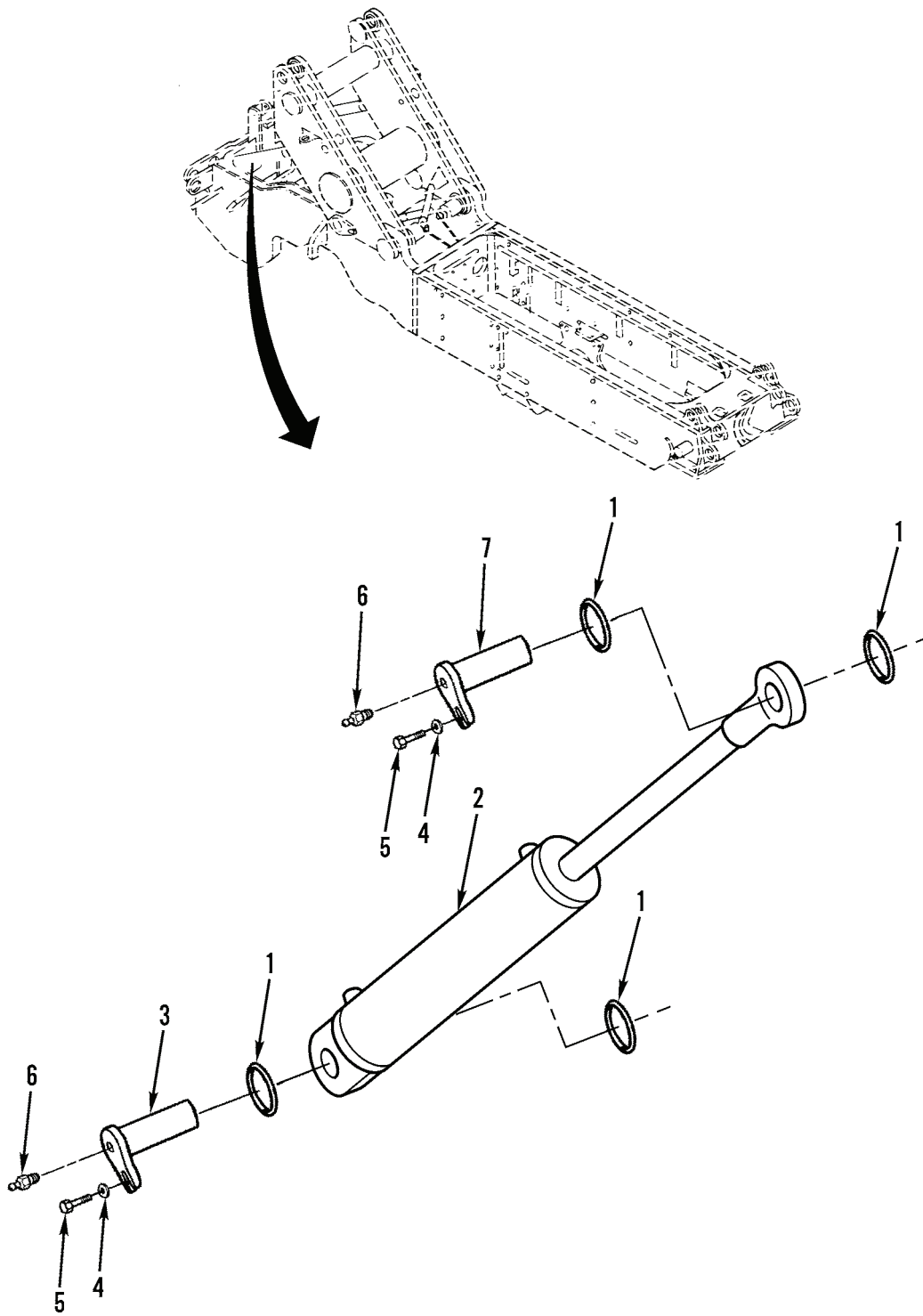

Figure 123. Boom Folding Cylinders

434-0133

(1) ITEM NO	(2) SMR CODE	(3) NSN	(4) CAGEC	(5) PART NUMBER	(6) DESCRIPTION AND USABLE ON CODES(UOC)	(7) QTY
GROUP 2405 MAST COLUMN						
FIG. 123 BOOM FOLDING CYLINDERS						
1	PCFZZ	5331014783800	1NWY2	923873.0002	O-RING.....	8
2	PFFLL	3040015505625	1NWY2	924147.0001	CYLINDER ASSEMBLY,A BOOM SUPPORT FOLDING.....	2
3	PFFZZ	5315014784541	1NWY2	A35808.0100	PIN,STRAIGHT,HEADED.....	2
4	PFFZZ	5310014784632	1NWY2	920098.009	WASHER,FLAT BRB 13 X 24 FZB.....	4
5	PFFZZ	5305014783769	1NWY2	3102	SCREW,CAP,HEXAGON H M12 X 25, 8.8..	4
6	PFOZZ	4730014784684	1NWY2	160	FITTING,LUBRICATION & TCH SN >400..	2
UOC:JCH						
6	PFOZZ	4730014784684	1NWY2	160	FITTING,LUBRICATION.....	4
UOC:TCH						
7	PFFZZ	5315014784531	1NWY2	A35808.0200	PIN,STRAIGHT,HEADED.....	2

END OF FIGURE

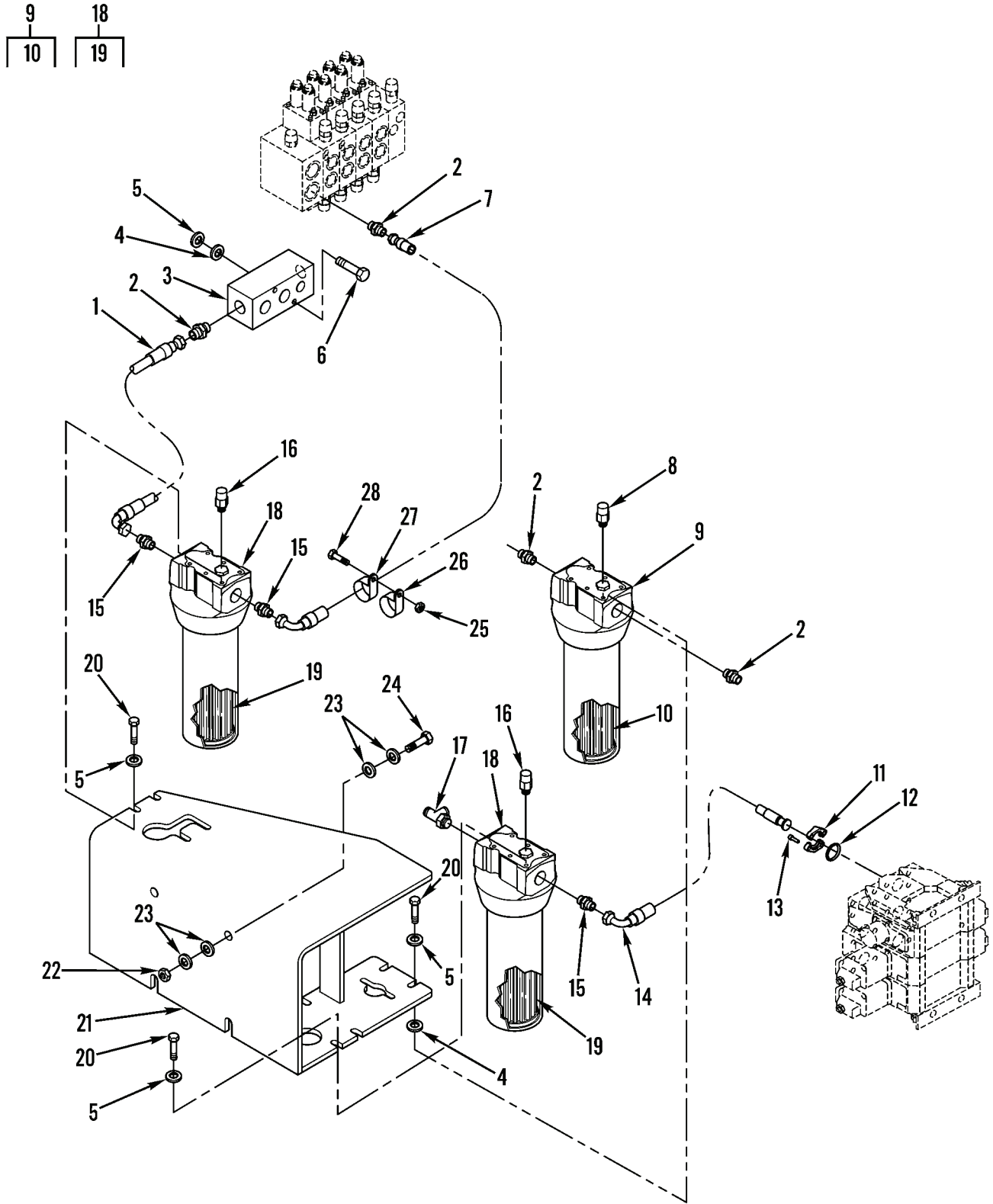

Figure 124. Hydraulic Filters and Fittings (Main System) (Sheet 1 of 2)

434-0078-2

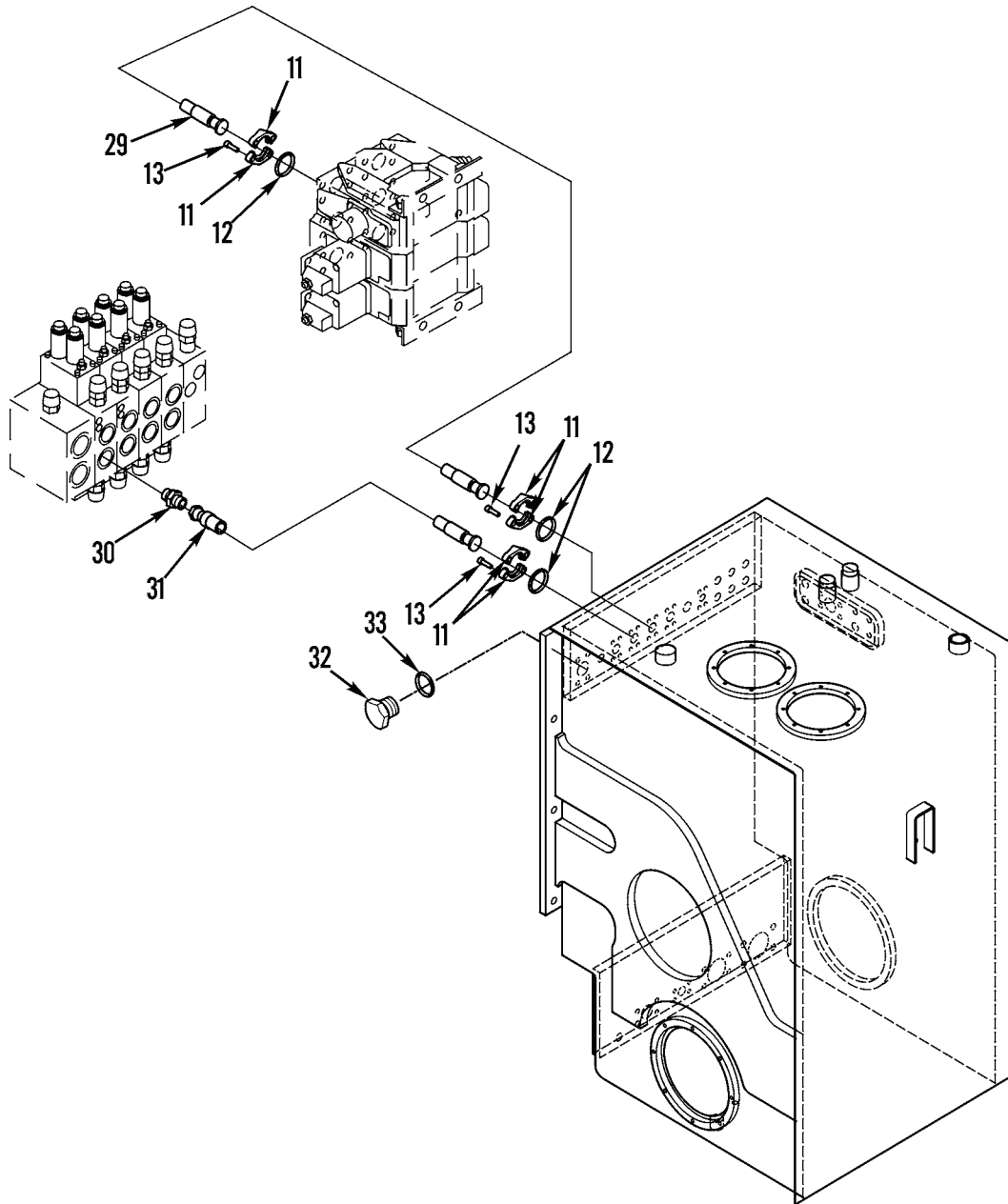
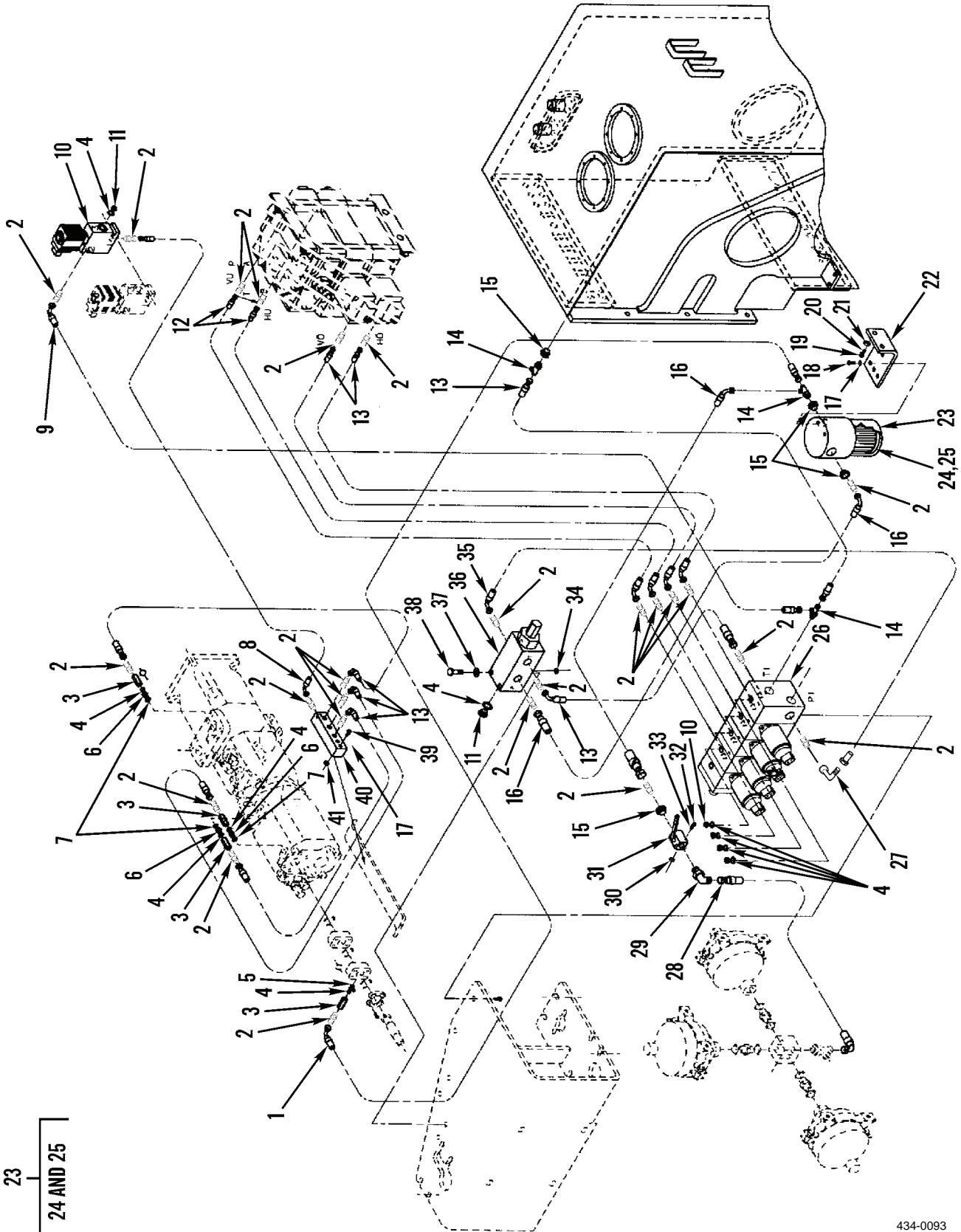

Figure 124. Hydraulic Filters and Fittings (Main System) (Sheet 2 of 2)

(1) ITEM NO	(2) SMR CODE	(3) NSN	(4) CAGEC	(5) PART NUMBER	(6) DESCRIPTION AND USABLE ON CODES(UOC)	(7) QTY
GROUP 2406 STRAINERS, FILTERS, LINES AND FITTINGS, ETC.						
FIG. 124 HYDRAULIC FILTERS AND FITTINGS (MAIN SYSTEM)						
1	PCOZZ	4720014792645	1NWX2	A36839.0200	HOSE ASSEMBLY, NONME.....	1
2	PFOZZ	4730014810303	1NWX2	923881.0010	ADAPTER, STRAIGHT, HO.....	7
3	PFOZZ	4730014802799	1NWX2	A35952.0100	MANIFOLD, HYDRAULIC.....	1
4	PFOZZ	5310014784605	1NWX2	98150	WASHER, FLAT M10.5 X 20.....	10
5	PFOZZ	5310014792571	1NWX2	920165.005	WASHER, FLAT M10.25 X 28.....	14
6	PFOZZ	5305014792605	1NWX2	3100	SCREW, CAP, HEXAGON H M10 X 100, 8.8.	2
7	PCOZZ	4720014792636	1NWX2	A36348.0300	HOSE ASSEMBLY, NONME.....	1
8	PFOZZ	4330015394005	1NWX2	923576.0010	SENSOR, PRESSURE & TCH SN >400.....	1
UOC: JCH						
8	PFOZZ	4330014850366	1NWX2	923576.0007	INDICATOR, FILTER WA.....	1
UOC: TCH						
9	PFOZZ	4330014802793	1NWX2	920523.0022	HOUSING, FILTER.....	1
10	PFOZZ	4330014810355	1NWX2	921689.0009	.FILTER ELEMENT, FLUI.....	1
11	PFOZZ	4730014803170	1NWX2	920812.0003	FLANGE, PIPE.....	8
12	PCOZZ	5331014798927	1NWX2	3503	O-RING.....	1
13	PFOZZ	5305014792938	1NWX2	2908	SCREW, CAP, HEXAGON H M10 X 30 8.8...	16
14	PCOZZ	4720014792648	1NWX2	A36840.0100	HOSE ASSEMBLY, NONME.....	1
15	PFOZZ	4730014803476	1NWX2	923881.0011	NIPPLE, PIPE.....	3
16	PFOZZ	6620014806885	1NWX2	923576.0006	INDICATOR, PRESSURE.....	2
UOC: TCH						
16	PFOZZ	6620015420494	1NWX2	923576.0009	GAGE, PRESSURE, DIAL USED ON ARMY SN ENDING IN R, JCH, & TCH SN >400.....	2
UOC: JCH						
17	PFOZZ	4730014802826	1NWX2	923883.0021	TEE, PIPE.....	1
18	PFOZZ	4330014802795	1NWX2	920523.0021	HOUSING, FILTER.....	2
19	PFOZZ	4330014810353	1NWX2	923071.0002	.FILTER ELEMENT, FLUI.....	2
20	PFOZZ	5305014784696	1NWX2	920042.006	SCREW, CAP, HEXAGON H M10 X 30 8.8...	12
21	PFOZZ	4330015385855	1NWX2	A48864.0100	BRACKET, MOUNTING.....	1
22	PFOZZ	5310014784912	1NWX2	920076.007	NUT, SELF-LOCKING, HE M16, 8.....	4
23	PFOZZ	5310014792563	1NWX2	920165.008	WASHER, FLAT M17 X 42.....	8
24	PFOZZ	5306014798885	1NWX2	920042.086	BOLT, MACHINE M6S 16 X 150 8.8 FZB..	4
25	PFOZZ	5310014784757	1NWX2	920076.003	NUT, SELF-LOCKING, HE M8, 8.....	1
26	PFOZZ	5340014795913	1NWX2	920125.002	CLAMP, LOOP.....	2
27	PFOZZ	5340014802886	1NWX2	920125.009	CLAMP, LOOP.....	2
28	PFOZZ	5305014784751	1NWX2	920099.065	SCREW, CAP, HEXAGON H M8 X 30, 8.8...	1
29	PCOZZ	4720014792646	1NWX2	A38032.0100	HOSE ASSEMBLY, NONME.....	1
30	PFOZZ	4730014810269	1NWX2	923881.0006	ADAPTER, STRAIGHT, HO.....	8
31	PCOZZ	4720014792629	1NWX2	A37050.0300	HOSE ASSEMBLY, NONME.....	1
32	PFOZZ	4730014793310	1NWX2	920999.0001	PLUG, PIPE.....	1
33	PCOZZ	5331014804895	1NWX2	5936	O-RING.....	1

END OF FIGURE



23
24 AND 25

Figure 125. Hydraulic Filter, Lines, and Fittings (Servo System)

(1) ITEM NO	(2) SMR CODE	(3) NSN	(4) CAGEC	(5) PART NUMBER	(6) DESCRIPTION AND USABLE ON CODES(UOC)	(7) QTY
GROUP 2406 STRAINERS, FILTERS, LINES AND FITTINGS, ETC.						
FIG. 125 HYDRAULIC FILTER, LINES, AND FITTINGS (SERVO SYSTEM)						
1	PCOZZ	4720015385767	1NWX2	A36334.2500	HOSE ASSEMBLY, NONME.....	1
2	PFOZZ	4730014810279	1NWX2	923881.0001	ADAPTER, STRAIGHT, PI.....	24
3	PFOZZ	4820014805777	1NWX2	920081.026	VALVE, CHECK.....	4
4	PCOZZ	5331014798322	1NWX2	5933	O-RING.....	11
5	PFOZZ	4730014805798	1NWX2	3471	ADAPTER BUSHING.....	1
6	PFOZZ	4730014810293	1NWX2	A38661.0100	NIPPLE, TUBE.....	3
7	PCOZZ	5331014792845	1NWX2	923873.0010	O-RING.....	3
8	PCOZZ	4720014793307	1NWX2	A36334.0500	HOSE ASSEMBLY, NONME.....	1
9	PCOZZ	4720014793302	1NWX2	A36334.0600	HOSE ASSEMBLY, NONME.....	1
10	PFOZZ	4810014810292	1NWX2	922143.0046	VALVE, SOLENOID.....	1
11	PFOZZ	5365014800033	1NWX2	920999.0013	PLUG, MACHINE THREAD.....	6
12	PCOZZ	4720014792746	1NWX2	A36334.0100	HOSE ASSEMBLY, NONME.....	2
13	PCOZZ	4720014793319	1NWX2	A36334.0400	HOSE ASSEMBLY, NONME.....	7
14	PFOZZ	4730014810275	1NWX2	923883.0002	TEE, HOSE.....	3
15	PFOZZ	4730014795172	1NWX2	922312.0013	NIPPLE, PIPE.....	4
16	PCOZZ	4720014793314	1NWX2	A36334.0200	HOSE ASSEMBLY, NONME.....	2
17	PFOZZ	5310014784760	1NWX2	920098.025	WASHER, FLAT M8.4 X 16.....	6
18	PFOZZ	5305014783758	1NWX2	920099.061	SCREW, CAP, HEXAGON H M8 X 25, 8.8...	4
19	PFOZZ	5305014784696	1NWX2	920042.006	SCREW, CAP, HEXAGON H M10 X 30, 8.8..	2
20	PFOZZ	5310014792571	1NWX2	920165.005	WASHER, FLAT M10.25 X 28.....	2
21	PFOZZ	5310014784605	1NWX2	98150	WASHER, FLAT M10.5 X 20.....	2
22	PFOZZ	5340014792842	1NWX2	A37397.0100	BRACKET, MOUNTING.....	1
23	PFOZZ	4330014805780	1NWX2	920523.0016	HOUSING, FILTER.....	1
24	PFOZZ	4330014805775	1NWX2	923071.0001	.FILTER ELEMENT, FLUI.....	1
25	PCOZZ	5331014792844	1NWX2	923120.0223	.O-RING.....	1
26	PFFLL	4820014804860	1NWX2	920113.047	VALVE, FLOW CONTROL BOOM SERVO.....	1
27	PFOZZ	4730014810347	1NWX2	923882.0009	ELBOW, HOSE.....	1
28	PCOZZ	4720014793316	1NWX2	A36337.0300	HOSE ASSEMBLY, NONME.....	1
29	PFOZZ	4730014810349	1NWX2	923976.2615	ELBOW, HOSE TO BOSS.....	1
30	PFOZZ	5310014792610	1NWX2	920076.001	NUT, SELF-LOCKING, CL M5, 8.....	2
31	PFOZZ	4820014797844	1NWX2	921780.0018	BALL, CHECK.....	1
32	PFOZZ	5305014862024	1NWX2	920074.011	SCREW, CAP, HEXAGON H M5 X 55, 8.8...	2
33	PFOZZ	5310014792607	1NWX2	4563	WASHER, FLAT M4 X 16 X 1.....	2
34	PFFZZ	5310014784758	1NWX2	920076.002	NUT, SELF-LOCKING, HE M6, 8.....	2
35	PCOZZ	4720015385767	1NWX2	A36334.2500	HOSE ASSEMBLY, NONME.....	1
36	PFFLL	4820014804845	1NWX2	922363.0013	VALVE, REGULATING, FL SERVO PRESSURE.	1
37	PFFZZ	5310014784631	1NWX2	98151	WASHER, FLAT M6.4 X 12.....	2
38	PFFZZ		1NWX2	920099.076	SCREW, CAP, HEXAGON H M6 X 55, 8.8...	2
39	PFOZZ	5305014792847	1NWX2	920074.105	SCREW, CAP, HEXAGON H M8 X 50, 8.8...	2
40	PFOZZ	4730015385858	1NWX2	A47991.0100	MANIFOLD, HYDRAULIC.....	1
41	PFOZZ	5310014784757	1NWX2	920076.003	NUT, SELF-LOCKING, HE M8, 8.....	2

END OF FIGURE

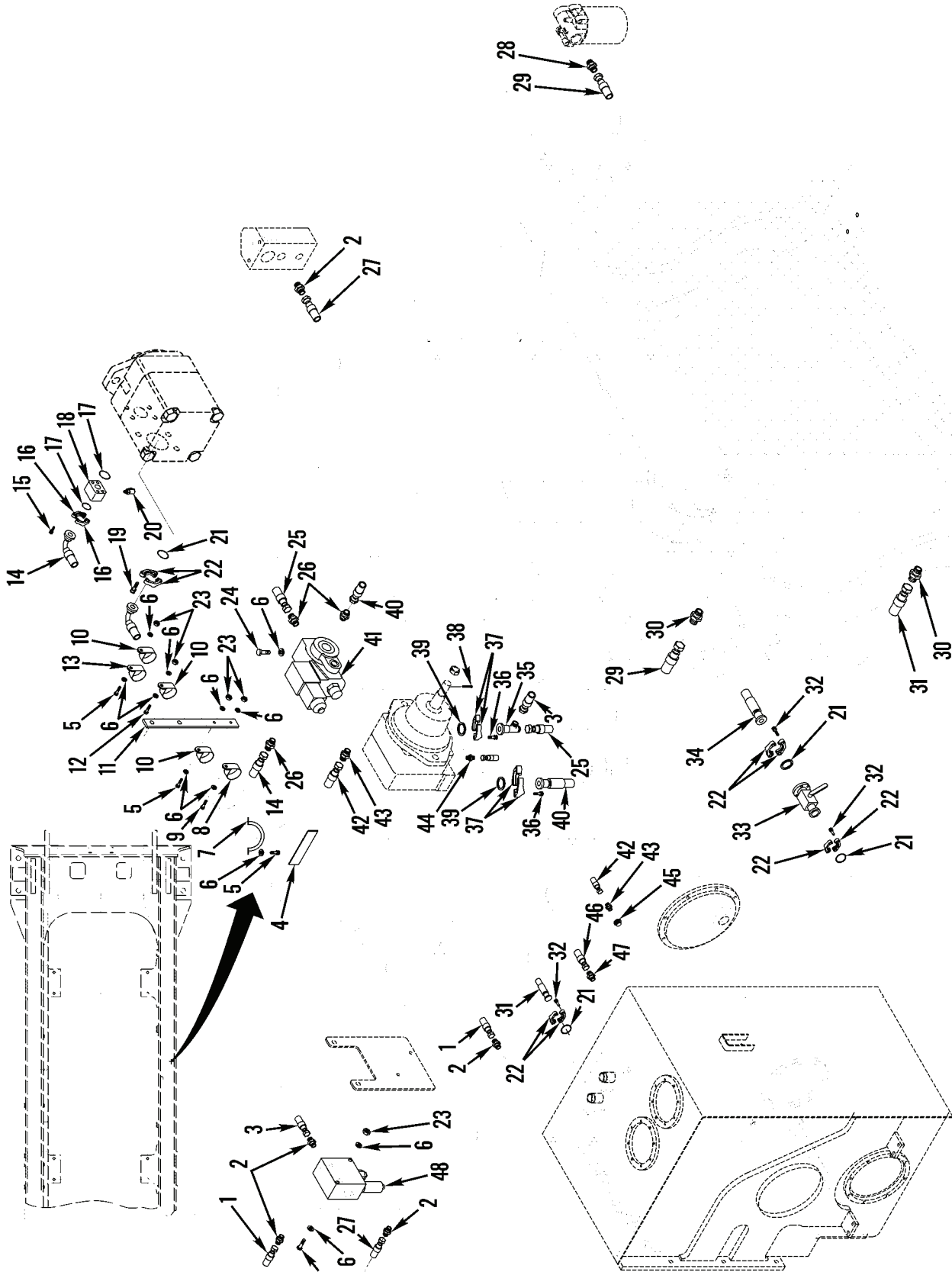

Figure 126. Hydraulic Cooling Lines and Fittings (Main System)

434-0174

(1) ITEM NO	(2) SMR CODE	(3) NSN	(4) CAGEC	(5) PART NUMBER	(6) DESCRIPTION AND USABLE ON CODES(UOC)	(7) QTY
GROUP 2406 STRAINERS, FILTERS, LINES AND FITTINGS, ETC.						
FIG. 126 HYDRAULIC COOLING LINES AND FITTINGS(MAIN SYSTEM)						
1	PCOZZ	4720014844143	1NWY2	A36339.0400	HOSE ASSEMBLY, NONME.....	1
2	PFOZZ	4730014810258	1NWY2	923881.0029	ADAPTER, STRAIGHT, HO.....	5
3	PCOZZ	4720014886117	1NWY2	A36339.0500	HOSE ASSEMBLY, NONME.....	1
4	PFOZZ	5340014785621	1NWY2	923610.0001	STRAP, RETAINING.....	7
5	PFOZZ	5305014792852	1NWY2	920099.073	SCREW, CAP, HEXAGON H M8 X 40, 8.8...	4
6	PFOZZ	5310014784760	1NWY2	920098.025	WASHER, FLAT M8.4 X 16.....	8
7	PFOZZ	4720014810297	1NWY2	430730.0100	GUARD, HOSE-TUBING.....	1
8	PFOZZ	5340014795913	1NWY2	920125.002	CLAMP, LOOP.....	1
9	PFOZZ	5305014792847	1NWY2	920074.105	SCREW, CAP, HEXAGON H M8 X 50, 8.8...	1
10	PFOZZ	5340014809606	1NWY2	920125.004	CLAMP, LOOP.....	3
11	PFOZA	5340014809603	1NWY2	A13524.0100	BRACKET, MOUNTING.....	1
12	PFOZZ	5305014784751	1NWY2	920099.065	SCREW, CAP, HEXAGON H M8 X 30, 8.8...	3
13	PFOZZ	5340014802910	1NWY2	920125.005	CLAMP, LOOP.....	4
14	PCOZZ	4720014792763	1NWY2	A37057.0100	HOSE ASSEMBLY, NONME.....	1
15	PFOZZ	5305014843512	1NWY2	922809.0005	SCREW, MACHINE 3/8 X 3.25, 8.8.....	4
16	PFOZZ	4730014803170	1NWY2	920812.0003	FLANGE, PIPE.....	2
17	PCOZZ	5331014798927	1NWY2	3503	O-RING.....	2
18	PFOZZ	4820014860599	1NWY2	A39464.0100	BODY SECTION, WORKIN.....	1
19	PFOZZ	5305014793212	1NWY2	1569	SCREW, CAP, HEXAGON H.....	4
20	PFOZZ	4730014795199	1NWY2	922530.0025	NIPPLE, SPECIAL.....	1
21	PCOZZ	5331014798513	1NWY2	3505	O-RING.....	4
22	PFOZZ	4730014802828	1NWY2	920812.0001	FLANGE, PIPE.....	8
23	PFOZZ	5310014784757	1NWY2	920076.003	NUT, SELF-LOCKING, HE M8, 8.....	6
24	PFOZZ	5305014792805	1NWY2	2905	SCREW, CAP, HEXAGON H M8 X 60, 8.8...	2
25	PCOZZ	4720014792767	1NWY2	A36339.0200	HOSE ASSEMBLY, NONME.....	1
26	PFOZZ	4730014810261	1NWY2	923881.0007	ADAPTER, STRAIGHT, HO.....	3
27	PCOZZ	4720014792753	1NWY2	A36339.0100	HOSE ASSEMBLY, NONME.....	1
28	PFOZZ	4730014793276	1NWY2	923881.0012	ADAPTER, STRAIGHT, TU.....	1
29	PCOZZ	4720014792756	1NWY2	A36333.0400	HOSE ASSEMBLY, NONME.....	1
30	PFOZZ	4730014798879	1NWY2	923881.0039	ADAPTER, STRAIGHT, PI.....	2
31	PCOZZ	4720014792769	1NWY2	A37054.0200	HOSE ASSEMBLY, NONME.....	1
32	PFOZZ	5305014792830	1NWY2	920728.106	SCREW, CAP, HEXAGON H M12 X 30, 8.8..	12
33	PFOZZ	4820014844699	1NWY2	A39259.0200	VALVE, CHECK.....	1
34	PCOZZ	4720014793100	1NWY2	A36841.0200	HOSE ASSEMBLY, NONME.....	1
35	PFOZZ	4730014810262	1NWY2	923883.0006	TEE, FLANGE TO HOSE.....	1
36	PFOZZ	5305014792630	1NWY2	920728.095	SCREW, CAP, HEXAGON H M10 X 25, 8.8..	8
37	PFOZZ	4730014810286	1NWY2	920812.0004	FLANGE, PIPE.....	4
38	PFOZZ		1NWY2	95004	PIN, COTTER.....	1
39	PCOZZ	5331014792628	1NWY2	1358	O-RING.....	2
40	PCOZZ	4720014792761	1NWY2	A37056.0100	HOSE ASSEMBLY, NONME.....	1
41	PFFLL	4820014804846	1NWY2	A40675.0100	VALVE, FLOW CONTROL RADIATOR FAN CONTROL.....	1
42	PCOZZ	4720014792746	1NWY2	A36334.0100	HOSE ASSEMBLY, NONME.....	1
43	PFOZZ	4730014810279	1NWY2	923881.0001	ADAPTER, STRAIGHT, PI.....	2

(1) ITEM NO	(2) SMR CODE	(3) NSN	(4) CAGEC	(5) PART NUMBER	(6) DESCRIPTION AND USABLE ON CODES(UOC)	(7) QTY
44	PFOZZ	4730014795160	1NWY2	923881.0018	NIPPLE,PIPE.....	1
45	PFOZZ	4730014795172	1NWY2	922312.0013	NIPPLE,PIPE.....	1
46	PCOZZ	4720014793340	1NWY2	A36337.0100	HOSE ASSEMBLY,NONME.....	1
47	PFOZZ	4730014805333	1NWY2	923881.0004	ADAPTER,STRAIGHT,PI.....	1
48	PFOZZ	4820014845400	1NWY2	923543.0021	HEAD,VALVE FRONT BRAKE COOLING.....	1
49	PFOZZ	5305014792708	1NWY2	3082	SCREW,CAP,HEXAGON H M8 X 80, 8.8...	2

END OF FIGURE

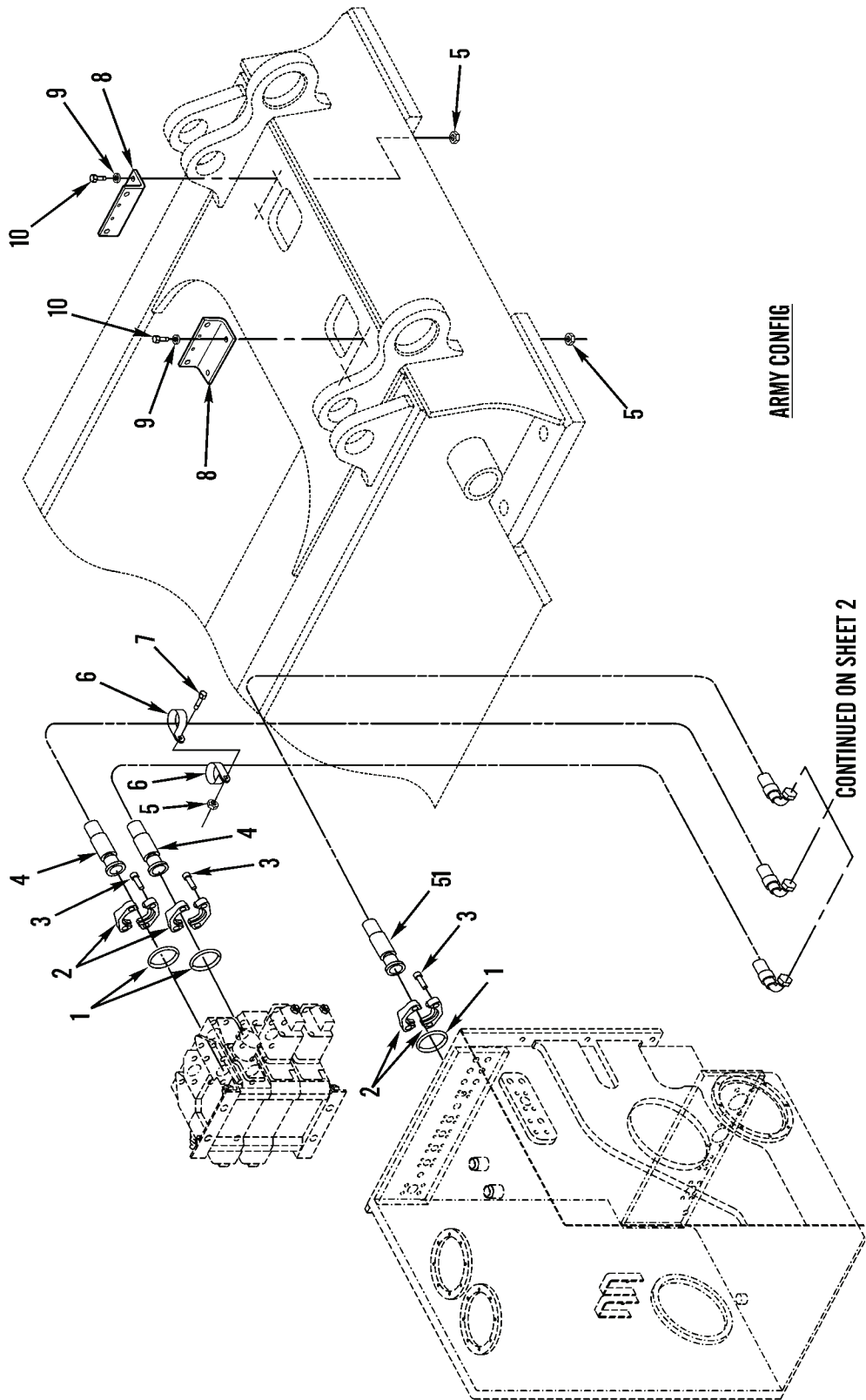

ARMY CONFIG

CONTINUED ON SHEET 2

11
13 AND 14

Figure 127. Hydraulic Lift Lines and Fittings (Main System) (Sheet 1 of 4)

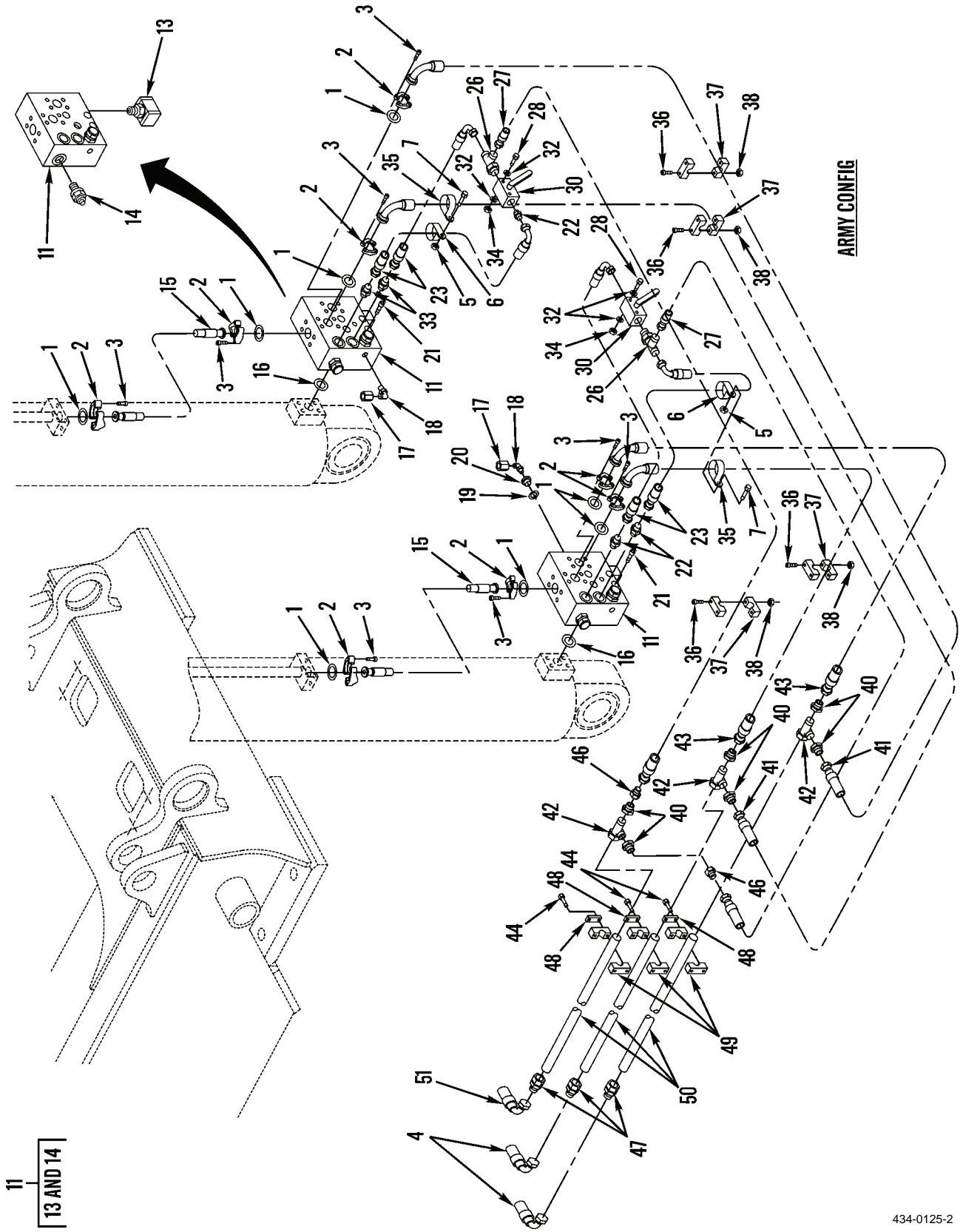

Figure 127. Hydraulic Lift Lines and Fittings (Main System) (Sheet 2 of 4)

11
12 AND 14

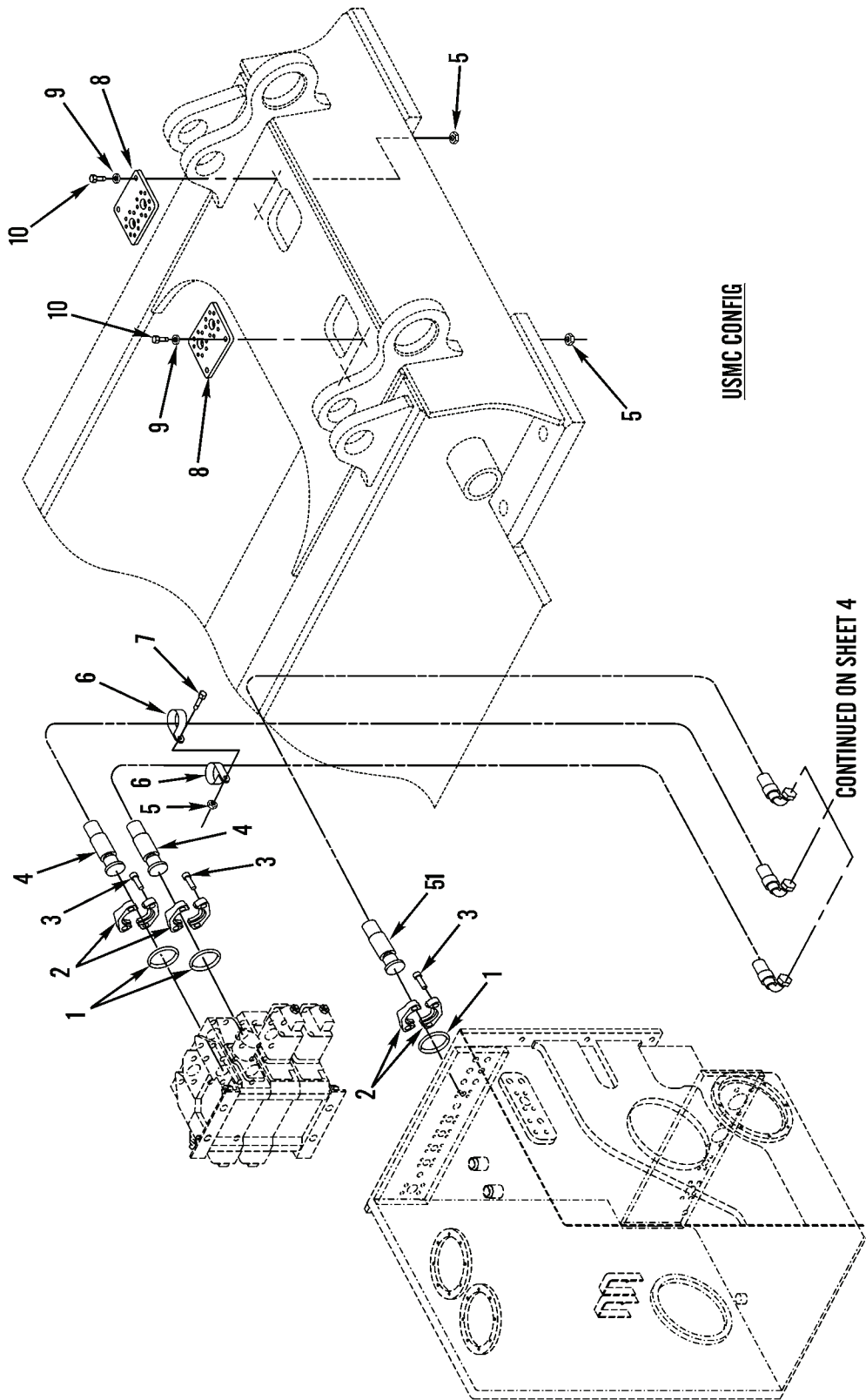

Figure 127. Hydraulic Lift Lines and Fittings (Main System) (Sheet 3 of 4)

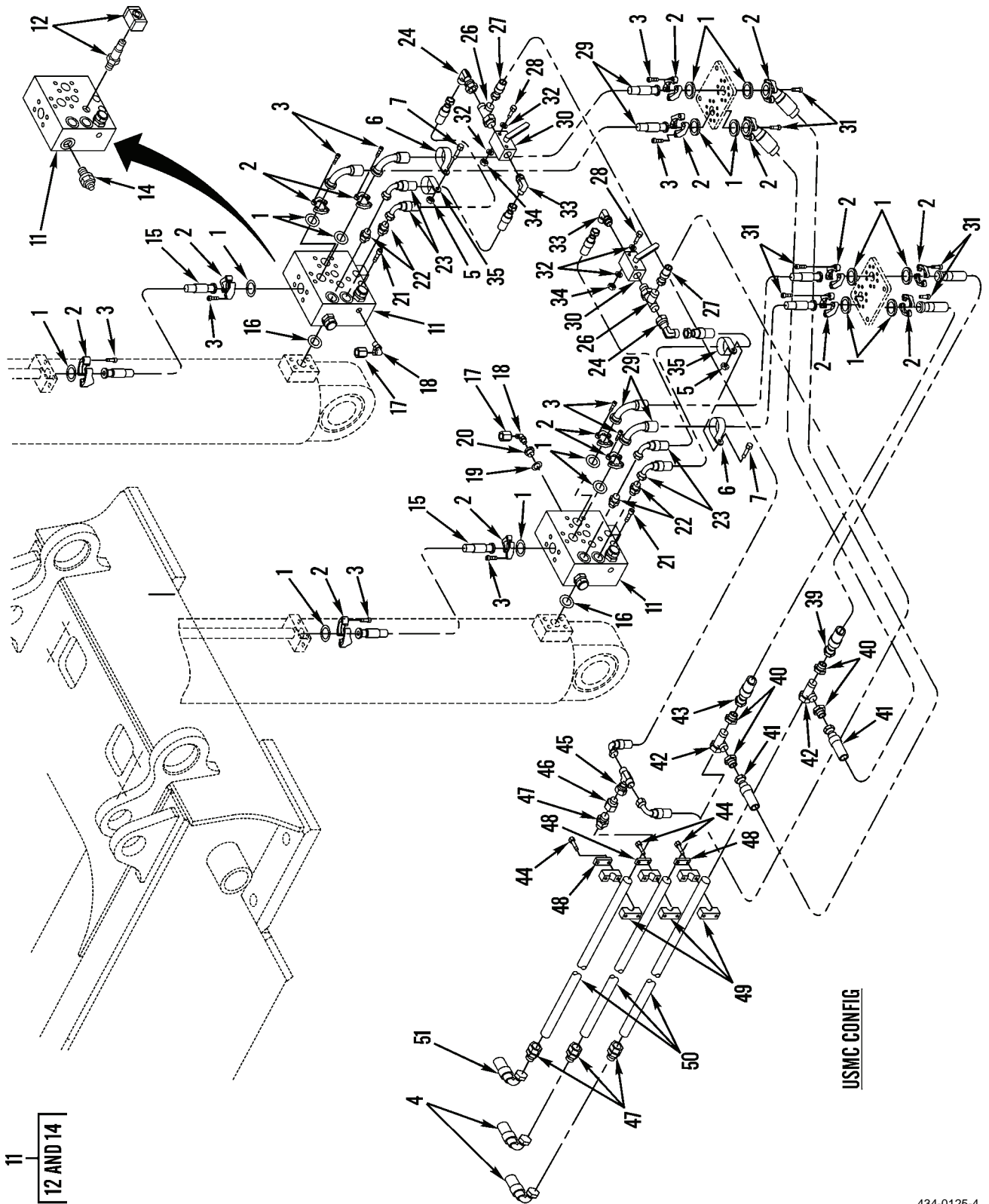

Figure 127. Hydraulic Lift Lines and Fittings (Main System) (Sheet 4 of 4)

(1) ITEM NO	(2) SMR CODE	(3) NSN	(4) CAGEC	(5) PART NUMBER	(6) DESCRIPTION AND USABLE ON CODES(UOC)	(7) QTY
GROUP 2406 STRAINERS, FILTERS, LINES AND FITTINGS, ETC.						
FIG. 127 HYDRAULIC LIFT LINES AND FITTINGS (MAIN SYSTEM)						
1	PCOZZ	5331014798927	1NWY2	3503	O-RING.....	19
2	PFOZZ	4730014803170	1NWY2	920812.0003	FLANGE,PIPE.....	38
3	PFOZZ	5305014792938	1NWY2	2908	SCREW,CAP,HEXAGON H M10 X 30,8.8...	44
4	PCOZZ	4720014793128	1NWY2	A36840.0200	HOSE ASSEMBLY,NONME.....	2
5	PFOZZ	5310014784757	1NWY2	920076.003	NUT,SELF-LOCKING,HE M8, 8.....	7
6	PFOZZ	5340014802886	1NWY2	920125.009	CLAMP,LOOP.....	4
7	PFOZZ	5305014784751	1NWY2	920099.065	SCREW,CAP,HEXAGON H.....	3
8	PFOZZ	5340015388176	1NWY2	A47876.0100	PLATE,MOUNTING & TCH SN >400.....	2
UOC:JCH						
8	PFOZZ	5340014793479	1NWY2	A38030.0100	PLATE,MOUNTING.....	2
UOC:TCH						
9	PFOZZ	5310014844637	1NWY2	920165.003	WASHER,FLAT M8.4 X 26, & TCH SN >400.....	8
UOC:JCH						
9	PFOZZ	5310014784760	1NWY2	920098.025	WASHER,FLAT M8.4 X 16.....	8
UOC:TCH						
10	PFOZZ	5305014846084	1NWY2	3081	SCREW,MACHINE M8 X 70, 8.8, & TCH SN >400.....	4
UOC:JCH						
10	PFOZZ	5305014792847	1NWY2	920074.105	SCREW,CAP,HEXAGON H.....	4
UOC:TCH						
11	PFFLL	4820015460523	1NWY2	923543.0034	VALVE,FLOW CONTROL BLOCKING, & TCH SN >400.....	2
UOC:JCH						
11	PFFLL	4820014805339	1NWY2	923543.0020	VALVE,FLOW CONTROL BLOCKING, USED ON ARMY SN ENDING IN R.....	2
UOC:TCH						
12	PFFZZ		1NWY2	12J1450	.VALVE,SOLENOID & TCH SN >400.....	1
UOC:JCH						
13	PFFZZ	4820015419877	1NWY2	923899.0831	.VALVE,FLOW CONTROL SOLENOID, USED ON ARMY SN ENDING IN R.....	1
UOC:TCH						
14	PFFZZ	4820015419404	1NWY2	923855.1203	.VALVE,FLOW CONTROL FLOAT.....	2
15	PCOZZ	4720014793131	1NWY2	457021.0600	HOSE ASSEMBLY,NONME.....	2
16	PCOZZ	5331014798513	1NWY2	3505	O-RING.....	2
17	PFOZZ	4730014845398	1NWY2	A39611.0100	NIPPLE,PIPE.....	2
18	PFOZZ	4730014845391	1NWY2	923882.0019	ELBOW,BOSS.....	2
19	PCOZZ	5331014805330	1NWY2	5937	O-RING.....	1
20	PFOZZ	4730014845396	1NWY2	922499.0002	NIPPLE,PIPE.....	1
21	PFFZZ	5305014792827	1NWY2	920728.196	SCREW,CAP,HEXAGON H.....	8
22	PFOZZ	4730014810289	1NWY2	923881.0005	ADAPTER,STRAIGHT,HO.....	4
23	PCOZZ	4720014793133	1NWY2	A36341.0600	HOSE ASSEMBLY,NONME.....	4

(1) ITEM NO	(2) SMR CODE	(3) NSN	(4) CAGEC	(5) PART NUMBER	(6) DESCRIPTION AND USABLE ON CODES(UOC)	(7) QTY
24	PFOZZ	4730014845388	1NWY2	923882.0014	ELBOW,BOSS & TCH SN >400..... UOC:JCH	2
25	PFOZZ	5310014844637	1NWY2	920165.003	WASHER,FLAT M8.4 X 26, & TCH SN >400..... UOC:JCH	4
26	PFOZZ	4730014793312	1NWY2	923883.0022	TEE,FLANGE TO TUBE.....	2
27	PCOZZ	4720014793218	1NWY2	A36341.1000	HOSE ASSEMBLY,NONME & TCH SN >400.. UOC:JCH	2
27	PCOZZ	4720014810274	1NWY2	A36342.0700	HOSE ASSEMBLY,NONME..... UOC:TCH	2
28	PFOZZ	5305014862024	1NWY2	920074.011	SCREW,CAP,HEXAGON H.....	4
29	PCOZZ	4720015419824	1NWY2	457034.1500	HOSE ASSEMBLY,NONME & TCH SN >400.. UOC:JCH	4
30	PFOZZ	4820014797844	1NWY2	921780.0018	BALL,CHECK.....	2
31	PFOZZ	5305014792630	1NWY2	920728.095	SCREW,CAP,HEXAGON H M10 X 25, 8.8, & TCH SN >400..... UOC:JCH	32
33	PFOZZ	4730014810267	1NWY2	923882.0006	ELBOW,HOSE TO BOSS & TCH SN >400... UOC:JCH	2
34	PFOZZ	5310014792610	1NWY2	920076.001	NUT,SELF-LOCKING,CL.....	4
35	PFOZZ	5340014795913	1NWY2	920125.002	CLAMP.LOOP.....	4
36	PFOZZ	5305014792708	1NWY2	3082	SCREW,CAP,HEXAGON H..... UOC:TCH	8
37	PFOZZ	5340014792821	1NWY2	460337.0100	CLAMP,BLOCK..... UOC:TCH	8
38	PFOZZ	5310014784757	1NWY2	920076.003	NUT,SELF-LOCKING,HE M8, 8 HEXAGON.. UOC:TCH	8
39	PCOZZ	4720015400310	1NWY2	A36353.0400	HOSE ASSEMBLY,NONME & TCH SN >400.. UOC:JCH	1
40	PFOZZ	4730014810331	1NWY2	923881.0038	ADAPTER,STRAIGHT,PI & TCH SN >400.. UOC:JCH	4
40	PFOZZ	4730014810331	1NWY2	923881.0038	ADAPTER,STRAIGHT,PI..... UOC:TCH	6
41	PCOZZ	4720015394762	1NWY2	A48908.0100	HOSE ASSEMBLY,NONME & TCH SN >400.. UOC:JCH	2
41	PCOZZ	4720014793134	1NWY2	A36356.0300	HOSE ASSEMBLY,NONME..... UOC:TCH	2
42	PFOZZ	4730014810332	1NWY2	923883.0019	TEE,HOSE & TCH SN >400..... UOC:JCH	2
42	PFOZZ	4730014810332	1NWY2	923883.0019	TEE,HOSE..... UOC:TCH	3
43	PCOZZ	4720015394785	1NWY2	A36353.0500	HOSE ASSEMBLY,NONME & TCH SN >400.. UOC:JCH	1
43	PCOZZ	4720014793132	1NWY2	A36356.0200	HOSE ASSEMBLY,NONME..... UOC:TCH	2
44	PFOZZ	5305014792813	1NWY2	3097	SCREW,CAP,HEXAGON H.....	24
45	PFOZZ	4730015385863	1NWY2	923883.0010	TEE,HOSE & TCH SN >400..... UOC:JCH	1

(1)	(2)	(3)	(4)	(5)	(6)	(7)
ITEM	SMR			PART		
NO	CODE	NSN	CAGEC	NUMBER	DESCRIPTION AND USABLE ON CODES(UOC)	QTY
46	PFOZZ	4730014810329	1NWY2	923881.0041	ADAPTER,STRAIGHT,PI & TCH SN >400..	1
					UOC:JCH	
46	PFOZZ	4730014810329	1NWY2	923881.0041	ADAPTER,STRAIGHT,PI.....	2
					UOC:TCH	
47	PFOZZ	4730014810344	1NWY2	923881.0034	ADAPTER,STRAIGHT,PI.....	4
48	PFOZZ	5340014792823	1NWY2	923285.0002	PLATE,MOUNTING.....	12
49	PFOZZ	5340014792826	1NWY2	923284.0002	CLAMP,BLOCK.....	24
50	PFOZZ	4710014810341	1NWY2	A37059.0100	PIPE,METALLIC.....	3
51	PCOZZ	4720014810288	1NWY2	A38031.0100	HOSE ASSEMBLY,NONME.....	1

END OF FIGURE

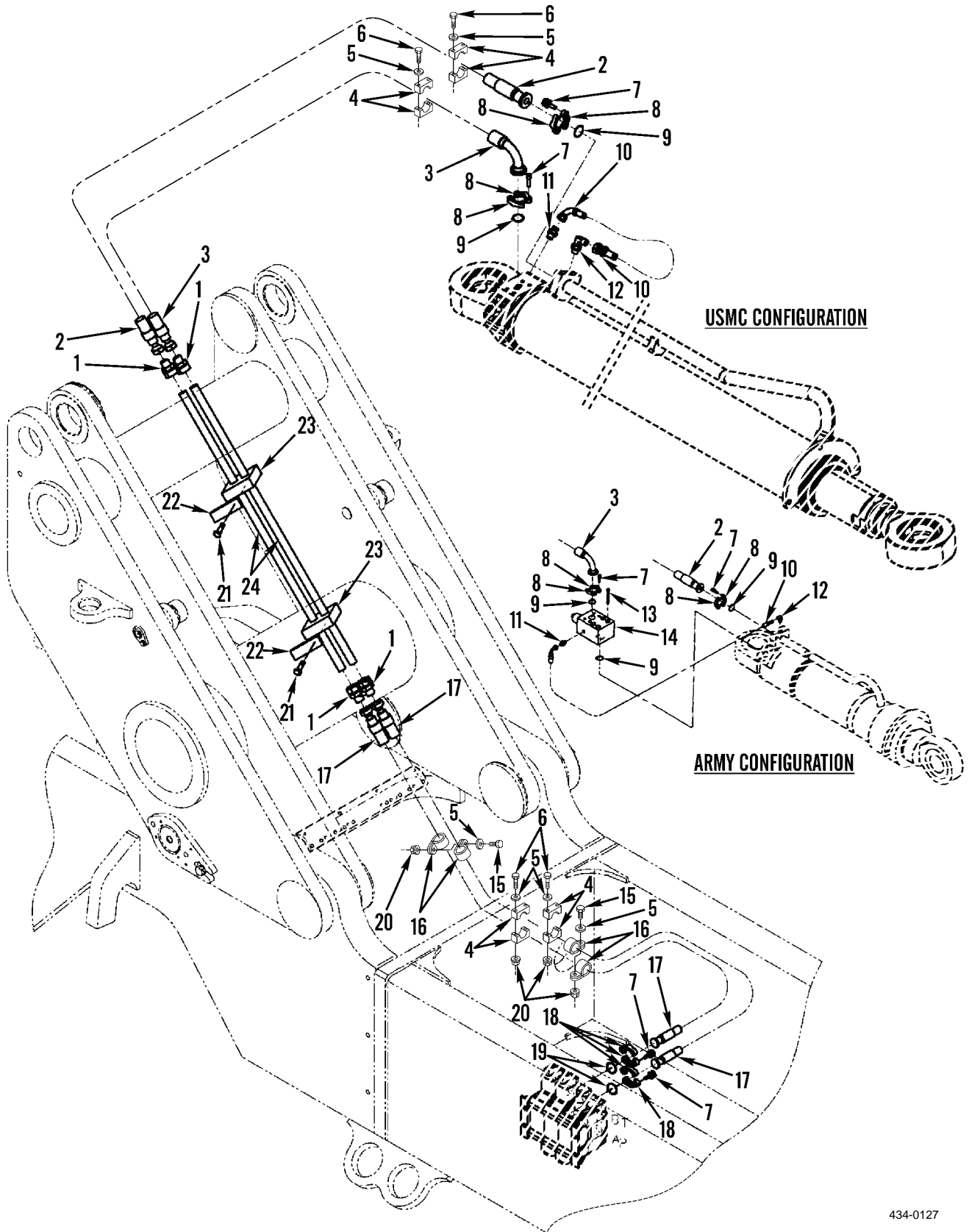

Figure 128. Hydraulic Boom Extension Lines and Fittings

434-0127

(1) ITEM NO	(2) SMR CODE	(3) NSN	(4) CAGEC	(5) PART NUMBER	(6) DESCRIPTION AND USABLE ON CODES(UOC)	(7) QTY
GROUP 2406 STRAINERS, FILTERS, LINES AND FITTINGS, ETC.						
FIG. 128 HYDRAULIC BOOM EXTENSION LINES AND FITTINGS						
1	PFOZZ	4730014810344	1NWX2	923881.0034	ADAPTER, STRAIGHT, PI.....	4
2	PCOZZ	4720014793102	1NWX2	A37191.0100	HOSE ASSEMBLY, NONME.....	1
3	PCOZZ	4720014793101	1NWX2	A37192.0100	HOSE ASSEMBLY, NONME.....	1
4	PFOZZ	5340014792821	1NWX2	460337.0100	CLAMP, BLOCK.....	8
5	PFOZZ	5310014784760	1NWX2	920098.025	WASHER, FLAT M8.4 X 16.....	20
6	PFOZZ	5305014792708	1NWX2	3082	SCREW, CAP, HEXAGON H M8 X 80, 8.8...	8
7	PFOZZ	5305014792938	1NWX2	2908	SCREW, CAP, HEXAGON H M10 X 30, 8.8..	16
8	PFOZZ	4730014798274	1NWX2	5443	FLANGE, PIPE.....	4
9	PCOZZ	5331014792936	1NWX2	920798.0002	O-RING & TCH SN >400.....	2
					UOC:JCH	
9	PCOZZ	5331014792936	1NWX2	920798.0002	O-RING.....	3
					UOC:TCH	
10	PCOZZ	4720014792746	1NWX2	A36334.0100	HOSE ASSEMBLY, NONME.....	1
11	PFOZZ	4730014810279	1NWX2	923881.0001	ADAPTER, STRAIGHT, PI.....	1
12	PFOZZ	4730014810328	1NWX2	923882.0001	NIPPLE, HOSE.....	1
13	PFOZZ	5305014792812	1NWX2	5832	SCREW, CAP, HEXAGON H M10 X 90, 8.8..	4
					UOC:TCH	
14	PFOZL	4810014805335	1NWX2	922174.0011	VALVE, FLOW CONTROL OVER CENTER EXTENSION.....	1
					UOC:TCH	
15	PFOZZ	5305014784751	1NWX2	920099.065	SCREW, CAP, HEXAGON H M8 X 30, 8.8...	2
16	PFOZZ	5340014802886	1NWX2	920125.009	CLAMP, LOOP.....	4
17	PCOZZ	4720014793126	1NWX2	A36353.0300	HOSE ASSEMBLY, NONME.....	2
18	PFOZZ	4730014803170	1NWX2	920812.0003	FLANGE, PIPE.....	4
19	PCOZZ	5331014798927	1NWX2	3503	O-RING.....	2
20	PFOZZ	5310014784757	1NWX2	920076.003	NUT, SELF-LOCKING, HE M8, 8.....	6
21	PFOZZ	5305014792946	1NWX2	920042.021	SCREW, CAP, HEXAGON H M10 X 130, 8.8.	4
22	PFOZZ	5340014792823	1NWX2	923285.0002	PLATE, MOUNTING.....	2
23	PFOZZ	5340014792826	1NWX2	923284.0002	CLAMP, BLOCK.....	4
24	PFOZZ	4710014809639	1NWX2	A37190.0100	PIPE, METALLIC.....	2

END OF FIGURE

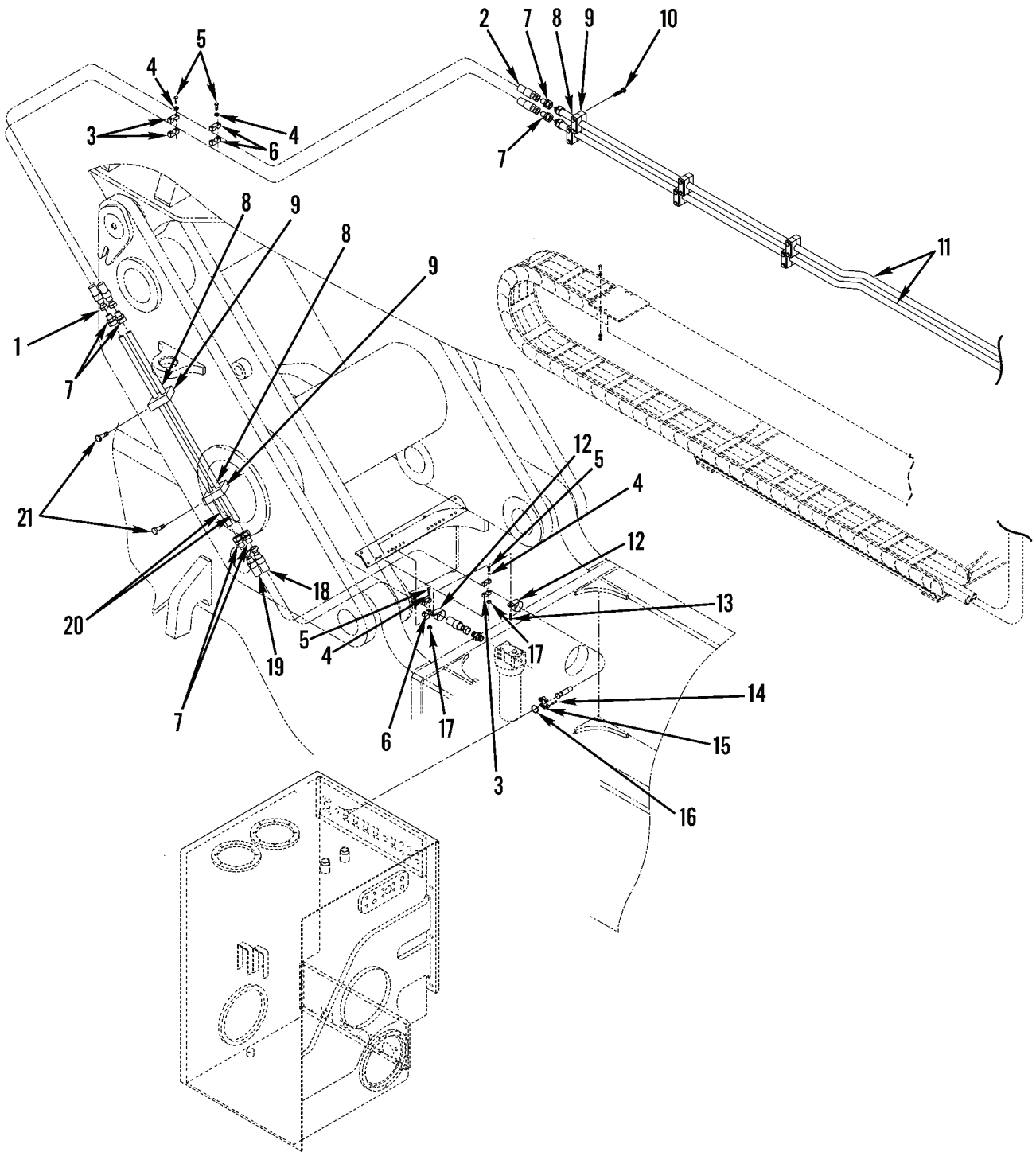
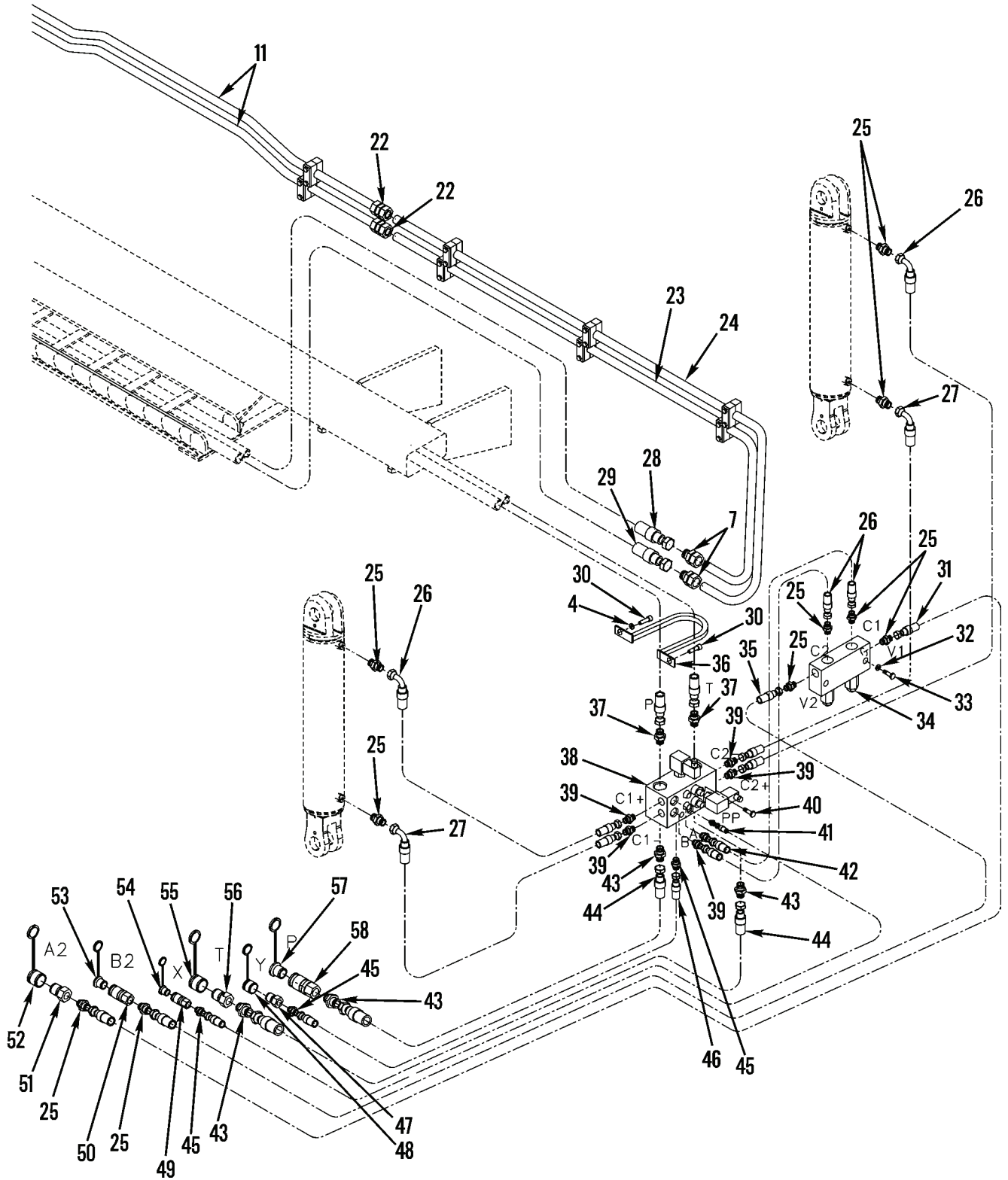

Figure 129. Hydraulic Boom Beam Lines and Fittings (Sheet 1 of 2)



434-0130-2

Figure 129. Hydraulic Boom Beam Lines and Fittings (Sheet 2 of 2)

(1) ITEM NO	(2) SMR CODE	(3) NSN	(4) CAGEC	(5) PART NUMBER	(6) DESCRIPTION AND USABLE ON CODES(UOC)	(7) QTY
GROUP 2406 STRAINERS, FILTERS, LINES AND FITTINGS, ETC.						
FIG. 129 HYDRAULIC BOOM BEAM LINES AND FITTINGS						
1	PCOZZ	4720014793106	1NWY2	A36329.0200	HOSE ASSEMBLY, NONME.....	1
2	PCOZZ	4720014793107	1NWY2	A36348.0200	HOSE ASSEMBLY, NONME.....	1
3	PFOZZ	5340014844858	1NWY2	A24322.0100	CLAMP, BLOCK.....	4
4	PFOZZ	5310014784760	1NWY2	920098.025	WASHER, FLAT M8.4 X 16.....	14
5	PFOZZ	5305014792708	1NWY2	3082	SCREW, CAP, HEXAGON H M8 X 80, 8.8...	8
6	PFOZZ	5340014792821	1NWY2	460337.0100	CLAMP, BLOCK.....	4
7	PFOZZ	4730014810344	1NWY2	923881.0034	ADAPTER, STRAIGHT, PI.....	8
8	PFOZZ	5340014792826	1NWY2	923284.0002	CLAMP, BLOCK.....	36
9	PFOZZ	5340014792823	1NWY2	923285.0002	PLATE, MOUNTING.....	16
10	PFOZZ	5305014792813	1NWY2	3097	SCREW, CAP, HEXAGON H M10 X 70, 8.8..	28
11	PFOZZ	4710014810321	1NWY2	A35978.0100	PIPE ASSEMBLY, METAL.....	2
12	PFOZZ	5340014802886	1NWY2	920125.009	CLAMP, LOOP.....	4
13	PFOZZ	5305014784751	1NWY2	920099.065	SCREW, CAP, HEXAGON H M8 X 30, 8.8...	2
14	PFOZZ	5305014792938	1NWY2	2908	SCREW, CAP, HEXAGON H M10 X 30, 8.8..	4
15	PFOZZ	4730014803170	1NWY2	920812.0003	FLANGE, PIPE.....	2
16	PCOZZ	5331014798927	1NWY2	3503	O-RING.....	1
17	PFOZZ	5310014784757	1NWY2	920076.003	NUT, SELF-LOCKING, HE M8, 8.....	10
18	PCOZZ	4720014793111	1NWY2	A36839.0300	HOSE ASSEMBLY, NONME.....	1
19	PCFZZ	4720014793108	1NWY2	A37050.0200	HOSE ASSEMBLY, NONME.....	1
20	PFOZZ	4710014809639	1NWY2	A37190.0100	PIPE, METALLIC.....	2
21	PFOZZ	5305014792946	1NWY2	920042.021	SCREW, CAP, HEXAGON H M10 X 130, 8.8.	4
22	PFOZZ	4730014810320	1NWY2	923881.0030	REDUCER, PIPE.....	2
23	PFOZZ	4710014810324	1NWY2	A35979.0200	PIPE, METALLIC.....	1
24	PFOZZ	4710014810325	1NWY2	A35979.0100	PIPE, METALLIC.....	1
25	PFOZZ	4730014805333	1NWY2	923881.0004	ADAPTER, STRAIGHT, PI.....	10
26	PCOZZ	4720014793103	1NWY2	A36337.1400	HOSE ASSEMBLY, NONME.....	4
27	PCOZZ	4720014793104	1NWY2	A36337.1300	HOSE ASSEMBLY, NONME.....	2
28	PCOZZ	4720014793106	1NWY2	A36329.0200	HOSE ASSEMBLY, NONME.....	1
29	PCOZZ	4720014793105	1NWY2	A36348.0100	HOSE ASSEMBLY, NONME.....	1
30	PFOZZ	5305014784750	1NWY2	920099.025	SCREW, CAP, HEXAGON H M8 X 16, 8.8...	2
31	PCOZZ	4720014792334	1NWY2	A36337.0400	HOSE ASSEMBLY, NONME.....	1
32	PFFZZ	5310014784605	1NWY2	98150	WASHER, FLAT M10.5 X 20.....	2
33	PFFZZ	5305014788959	1NWY2	920042.010	SCREW, CAP, HEXAGON H M10 X 50, 8.8..	2
34	PFFZZ	4820014810318	1NWY2	922174.0015	VALVE ASSEMBLY, MANI.....	1
35	PCOZZ	4720014793340	1NWY2	A36337.0100	HOSE ASSEMBLY, NONME.....	1
36	PFOZZ	4720014804884	1NWY2	430885.0100	GUARD, HOSE-TUBING.....	1
37	PFOZZ	4730014810303	1NWY2	923881.0010	ADAPTER, STRAIGHT, HO.....	2
38	PFFZZ	4820014845401	1NWY2	923837.0009	HEAD, VALVE.....	1
39	PFOZZ		1NWY2	924015.0157	ADAPTER, STRAIGHT, TU.....	6
40	PFFZZ	5305014792827	1NWY2	920728.196	SCREW, CAP, HEXAGON H M12 X 75, 8.8..	2
41	PCOZZ	4720014844149	1NWY2	A36335.1000	HOSE ASSEMBLY, NONME.....	1
42	PFOZZ	4730014793301	1NWY2	923855.1344	ADAPTER, STRAIGHT, HO.....	1
43	PFOZZ	4730014810258	1NWY2	923881.0029	ADAPTER, STRAIGHT, HO.....	4

(1) ITEM NO	(2) SMR CODE	(3) NSN	(4) CAGEC	(5) PART NUMBER	(6) DESCRIPTION AND USABLE ON CODES(UOC)	(7) QTY
44	PCOZZ	4720014844144	1NWY2	A36327.0200	HOSE ASSEMBLY, NONME.....	2
45	PFOZZ	4730014793271	1NWY2	923881.0002	ADAPTER, STRAIGHT, HO.....	3
46	PCOZZ	4720014844145	1NWY2	A36323.0400	HOSE ASSEMBLY, NONME.....	1
47	PFOZZ	4730014846202	1NWY2	923899.0405	COUPLING HALF, QUICK.....	1
48	PFOZZ	5340014846097	1NWY2	923899.0407	CAP-PLUG, PROTECTIVE.....	1
49	PFOZZ	4730014846210	1NWY2	923899.0404	COUPLING HALF, QUICK.....	1
50	PFOZZ	4730014805811	1NWY2	922589.0008	COUPLING HALF, QUICK.....	1
51	PFOZZ	4730014846207	1NWY2	923899.0010	COUPLING HALF, QUICK.....	1
52	PFOZZ	5340014845874	1NWY2	923899.0012	CAP-PLUG, PROTECTIVE.....	1
53	PFOZZ	5340014805813	1NWY2	923865.6948	CAP-PLUG, PROTECTIVE.....	1
54	PFOZZ	5340014845380	1NWY2	923899.0406	CAP-PLUG, PROTECTIVE.....	1
55	PFOZZ	5340014844799	1NWY2	923899.0412	CAP-PLUG, PROTECTIVE.....	1
56	PFOZZ	4730014846203	1NWY2	923899.0411	COUPLING HALF, QUICK.....	1
57	PFOZZ	5340014844797	1NWY2	923899.0413	CAP-PLUG, PROTECTIVE.....	1
58	PFOZZ	4730014846198	1NWY2	923899.0410	COUPLING HALF, QUICK.....	1

END OF FIGURE

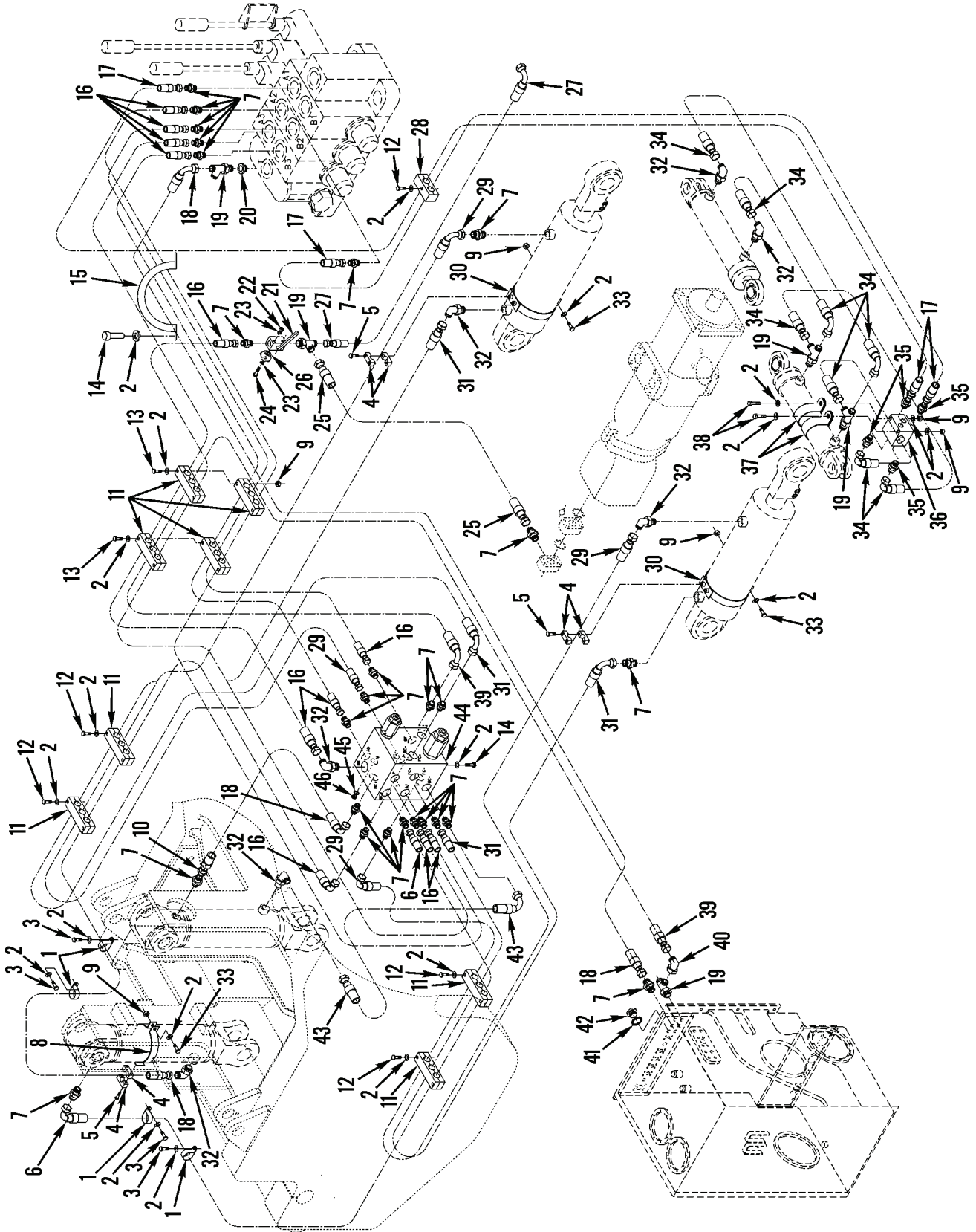

Figure 130. Hydraulic Boom Lines and Fittings, Transport

434-0136

(1) ITEM NO	(2) SMR CODE	(3) NSN	(4) CAGEC	(5) PART NUMBER	(6) DESCRIPTION AND USABLE ON CODES(UOC)	(7) QTY
GROUP 2406 STRAINERS, FILTERS, LINES AND FITTINGS, ETC.						
FIG. 130 HYDRAULIC BOOM LINES AND FITTINGS, TRANSPORT						
1	PFOZZ	5340014789005	1NWX2	920125.016	CLAMP, LOOP.....	4
2	PFOZZ	5310014784760	1NWX2	920098.025	WASHER, FLAT M8.4 X 16.....	32
3	PFOZZ	5305014784750	1NWX2	920099.025	SCREW, CAP, HEXAGON H M8 X 16, 8.8...	4
4	PFOZZ	5340014792964	1NWX2	5626	CLAMP, BLOCK.....	6
5	PFOZZ	5305014792836	1NWX2	4821	SCREW, CAP, HEXAGON H M6 X 25.....	6
6	PCOZZ	4720014845897	1NWX2	A36337.3500	HOSE ASSEMBLY, NONME.....	1
7	PFOZZ	4730014805333	1NWX2	923881.0004	ADAPTER, STRAIGHT, PI.....	20
8	PFOZZ	5340014792926	1NWX2	A37195.0100	CLAMP, LOOP.....	1
9	PFOZZ	5310014784757	1NWX2	920076.003	NUT, SELF-LOCKING, HE M8, 8.....	10
10	PCOZZ	4720014845949	1NWX2	A36337.3600	HOSE ASSEMBLY, NONME.....	1
11	PFOZZ	5340014804844	1NWX2	352670.0800	CLAMP, BLOCK.....	16
12	PFOZZ	5305014798888	1NWX2	3079	SCREW, CAP, HEXAGON H M8 X 55, 8.8...	9
13	PFOZZ	5305014792939	1NWX2	3084	SCREW, CAP, HEXAGON H M8 X 100, 8.8...	4
14	PFOZZ	5305014783709	1NWX2	920099.027	SCREW, CAP, HEXAGON H M8 X 20, 8.8...	6
15	PFOZZ	4720014810297	1NWX2	430730.0100	GUARD, HOSE-TUBING.....	1
16	PCOZZ	4720014845901	1NWX2	A36325.1300	HOSE ASSEMBLY, NONME.....	5
17	PCOZZ	4720014793215	1NWX2	A36325.0300	HOSE ASSEMBLY, NONME.....	2
18	PCOZZ	4720014793123	1NWX2	A36337.2600	HOSE ASSEMBLY, NONME.....	2
19	PFOZZ	4730014798846	1NWX2	923883.0003	TEE, PIPE.....	5
20	PFOZZ	4730014795162	1NWX2	922312.0008	REDUCER BODY, TUBE.....	1
21	PFOZZ	4820014797844	1NWX2	921780.0018	BALL, CHECK.....	1
22	PFOZZ	5310014792610	1NWX2	920076.001	NUT, SELF-LOCKING, CL M5, 8.....	2
23	PFOZZ	5310015385894	1NWX2	920098.011	WASHER, FLAT M5.3 X 10.....	4
24	PFOZZ	5305014862028	1NWX2	920074.009	SCREW, CAP, HEXAGON H M5 X 60, 8.8...	2
25	PCOZZ	4720014845943	1NWX2	A36337.1900	HOSE ASSEMBLY, NONME.....	1
26	PFOZZ	5310014844637	1NWX2	920165.003	WASHER, FLAT M8.4 X 26.....	2
27	PCOZZ	4720014793122	1NWX2	A37053.0500	HOSE ASSEMBLY, NONME.....	1
28	PFOZZ	5340014804848	1NWX2	352670.0500	CLAMP, BLOCK.....	2
29	PCOZZ	4720014845906	1NWX2	A36337.3700	HOSE ASSEMBLY, NONME.....	2
30	PFOZZ	5340014792931	1NWX2	A37196.0100	CLAMP, LOOP.....	2
31	PCOZZ	4720014845965	1NWX2	A36337.2900	HOSE ASSEMBLY, NONME.....	2
32	PFOZZ	4730014810349	1NWX2	923976.2615	ELBOW, HOSE TO BOSS.....	7
33	PFOZZ	5305014792852	1NWX2	920099.073	SCREW, CAP, HEXAGON H M8 X 40, 8.8...	3
34	PCOZZ	4720014792669	1NWX2	A36337.0900	HOSE ASSEMBLY, NONME.....	4
35	PFOZZ		1NWX2	924015.0157	ADAPTER, STRAIGHT, TU.....	4
36	PFOZZ	4820014795214	1NWX2	920081.029	VALVE, CHECK.....	1
37	PFOZZ	5340014798291	1NWX2	920125.015	CLAMP, LOOP.....	2
38	PFOZZ	5305014846084	1NWX2	3081	SCREW, MACHINE M8 X 70, 8.8.....	2
39	PCOZZ	4720014845960	1NWX2	A36337.3800	HOSE ASSEMBLY, NONME.....	1
40	PFOZZ	4730014793273	1NWX2	923882.0010	ELBOW, HOSE TO BOSS.....	1
41	PFOZZ	5331014804895	1NWX2	5936	O-RING.....	1
42	PFOZZ	4730014793310	1NWX2	920999.0001	PLUG, PIPE.....	1
43	PCOZZ	4720014845953	1NWX2	A36337.2800	HOSE ASSEMBLY, NONME.....	1

(1) ITEM NO	(2) SMR CODE	(3) NSN	(4) CAGEC	(5) PART NUMBER	(6) DESCRIPTION AND USABLE ON CODES(UOC)	(7) QTY
44	PFFLL	4810014805342	1NWY2	923837.0008	VALVE,FLOW CONTROL FOLDING & BOGIE WHEEL.....	1
45	PCOZZ	5331014798322	1NWY2	5933	O-RING.....	1
46	PFOZZ	5365014800033	1NWY2	920999.0013	PLUG,MACHINE THREAD.....	1

END OF FIGURE

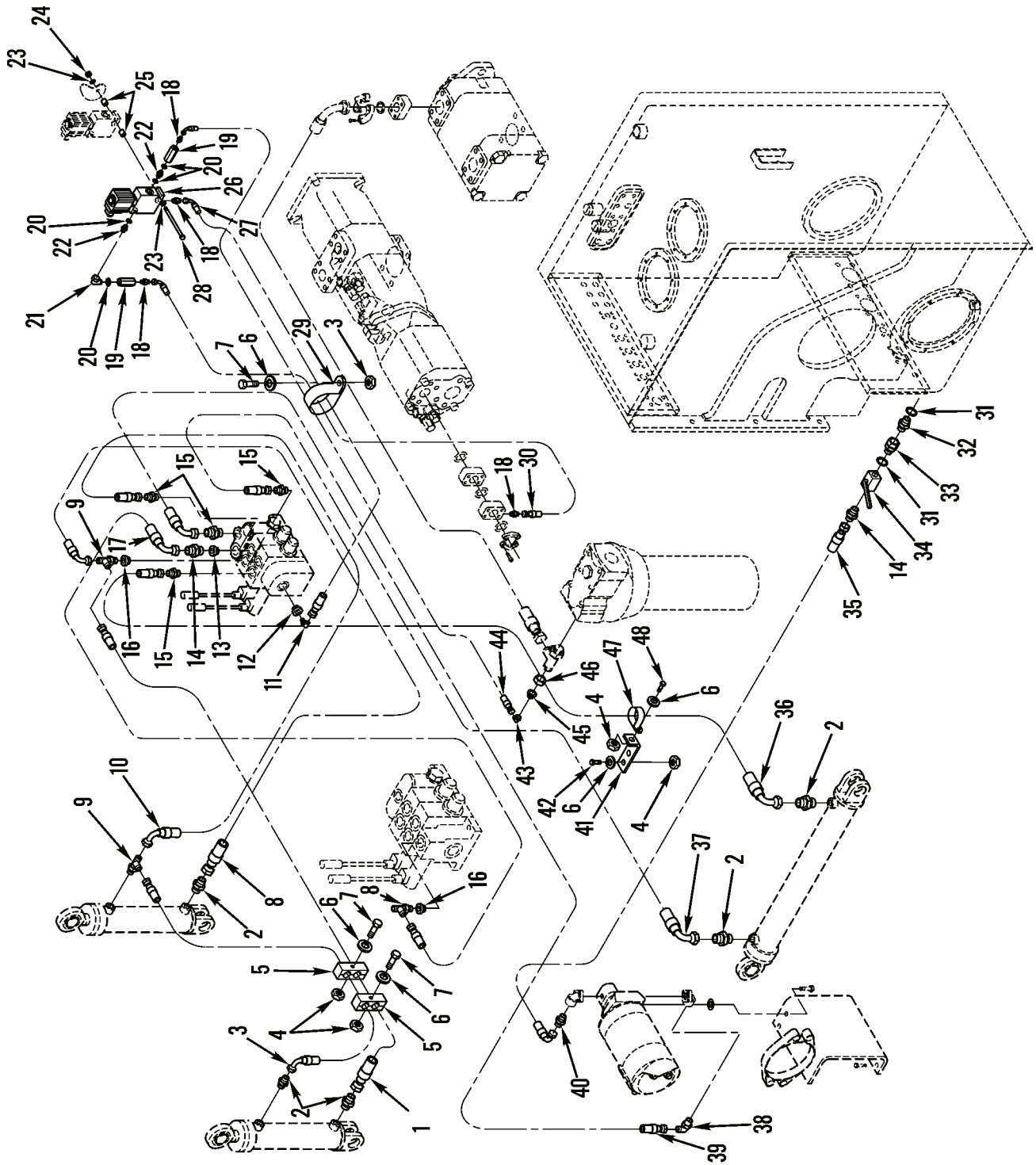

Figure 131. Hydraulic Cab Lines and Fittings, Transport

434-0140

(1) ITEM NO	(2) SMR CODE	(3) NSN	(4) CAGEC	(5) PART NUMBER	(6) DESCRIPTION AND USABLE ON CODES(UOC)	(7) QTY
GROUP 2406 STRAINERS, FILTERS, LINES AND FITTINGS, ETC.						
FIG. 131 HYDRAULIC CAB LINES AND FITTINGS, TRANSPORT						
1	PCOZZ	4720015394779	1NWY2	A36323.2300	HOSE ASSEMBLY, NONME.....	1
2	PFOZZ	4730014793271	1NWY2	923881.0002	ADAPTER, STRAIGHT, HO.....	5
3	PCOZZ	4720014793234	1NWY2	A36335.0300	HOSE ASSEMBLY, NONME.....	1
4	PFOZZ	5310014784757	1NWY2	920076.003	NUT, SELF-LOCKING, HE M8, 8.....	6
5	PFOZZ	5340014804849	1NWY2	352670.0400	CLAMP, BLOCK.....	4
6	PFOZZ	5310014784760	1NWY2	920098.025	WASHER, FLAT M8.4 X 16.....	8
7	PFOZZ	5305014793387	1NWY2	3076	SCREW, CAP, HEXAGON H M8 X 45, 8.8...	2
8	PCOZZ	4720014793233	1NWY2	A36335.0800	HOSE ASSEMBLY, NONME.....	1
9	PFOZZ	4730014810335	1NWY2	923883.0026	TEE, HOSE.....	3
10	PCOZZ	4720014793236	1NWY2	A36335.0600	HOSE ASSEMBLY, NONME.....	1
11	PFOZZ	4730014810328	1NWY2	923882.0001	NIPPLE, HOSE.....	1
12	PFOZZ	4730014795172	1NWY2	922312.0013	NIPPLE, PIPE.....	1
13	PFOZZ	4730014795162	1NWY2	922312.0008	REDUCER BODY, TUBE.....	1
14	PFOZZ	4730014805333	1NWY2	923881.0004	ADAPTER, STRAIGHT, PI.....	1
15	PFOZZ	4730014810352	1NWY2	923881.0042	NIPPLE, HOSE.....	4
16	PFOZZ	4730014810354	1NWY2	922312.0007	NIPPLE, HOSE.....	1
17	PCOZZ	4720014792331	1NWY2	A36337.0600	HOSE ASSEMBLY, NONME.....	1
18	PFOZZ	4730014810279	1NWY2	923881.0001	ADAPTER, STRAIGHT, PI.....	4
19	PFOZZ	4820014805777	1NWY2	920081.026	VALVE, CHECK.....	2
20	PCOZZ	5331014798322	1NWY2	5933	O-RING.....	4
21	PFOZZ	4730014845980	1NWY2	922837.0006	ELBOW, FLANGE.....	1
22	PFOZZ	4730014805798	1NWY2	3471	ADAPTER BUSHING.....	2
23	PFOZZ	5310014784631	1NWY2	98151	WASHER, FLAT M6.4 X 12.....	4
24	PFOZZ	5310014784758	1NWY2	920076.002	NUT, SELF-LOCKING, HE M6, 8.....	2
25	PFOZZ	5365014794279	1NWY2	440597.0200	SPACER, SLEEVE.....	4
26	PFOZZ	4810014810292	1NWY2	922143.0046	VALVE, SOLENOID.....	1
27	PCOZZ	4720014793311	1NWY2	A36334.3100	HOSE ASSEMBLY, NONME.....	1
28	PFOZZ	5305014792698	1NWY2	920099.002	SCREW, CAP, HEXAGON H M6 X 100, 8.8..	2
29	PFOZZ	5340014802849	1NWY2	920125.003	CLAMP, LOOP.....	1
30	PCOZZ	4720014793231	1NWY2	A36334.1200	HOSE ASSEMBLY, NONME.....	1
31	PCOZZ	5331014804895	1NWY2	5936	O-RING.....	2
32	PFOZZ	4730014795163	1NWY2	3474	NIPPLE, PIPE.....	1
33	PFOZZ	4730014810351	1NWY2	920834.0001	ADAPTER, STRAIGHT, FL.....	1
34	PFOZZ	4810014797852	1NWY2	921780.0008	VALVE, BALL.....	1
35	PCOZZ	4720014845975	1NWY2	A36337.3400	HOSE ASSEMBLY, NONME.....	1
36	PCOZZ	4720014793238	1NWY2	A36335.0400	HOSE ASSEMBLY, NONME.....	1
36	PCOZZ	4720015388653	1NWY2	A36335.1900	HOSE ASSEMBLY, NONME & TCH SN >400.. UOC:JCH	1
37	PCOZZ	4720014793238	1NWY2	A36335.0400	HOSE ASSEMBLY, NONME.....	2
38	PFOZZ	4730014798966	1NWY2	923882.0002	ELBOW, PIPE TO HOSE.....	1
39	PCOZZ	4720014793237	1NWY2	A36335.0900	HOSE ASSEMBLY, NONME.....	1
40	PFOZZ		1NWY2	924015.0157	ADAPTER, STRAIGHT, TU.....	1
41	PFOZZ	5340014789233	1NWY2	5219	BRACKET, MOUNTING.....	1
42	PFOZZ	5305014783758	1NWY2	920099.061	SCREW, CAP, HEXAGON H M8 X 25, 8.8...	1

(1) ITEM NO	(2) SMR CODE	(3) NSN	(4) CAGEC	(5) PART NUMBER	(6) DESCRIPTION AND USABLE ON CODES(UOC)	(7) QTY
43	PFOZZ	4730014810328	1NWY2	923882.0001	NIPPLE,HOSE.....	1
44	PCOZZ	4720014793302	1NWY2	A36334.0600	HOSE ASSEMBLY, NONME.....	1
45	PFOZA	5325014809627	1NWY2	A36701.0100	RING, RETAINING.....	1
46	PFOZZ	5310014844759	1NWY2	923885.0001	NUT, PLAIN, HEXAGON.....	1
47	PFOZZ	5340014795913	1NWY2	920125.002	CLAMP, LOOP.....	1
48	PFOZZ	5305014784751	1NWY2	920099.065	SCREW, CAP, HEXAGON H M8 X 30, 8.8...	1

END OF FIGURE

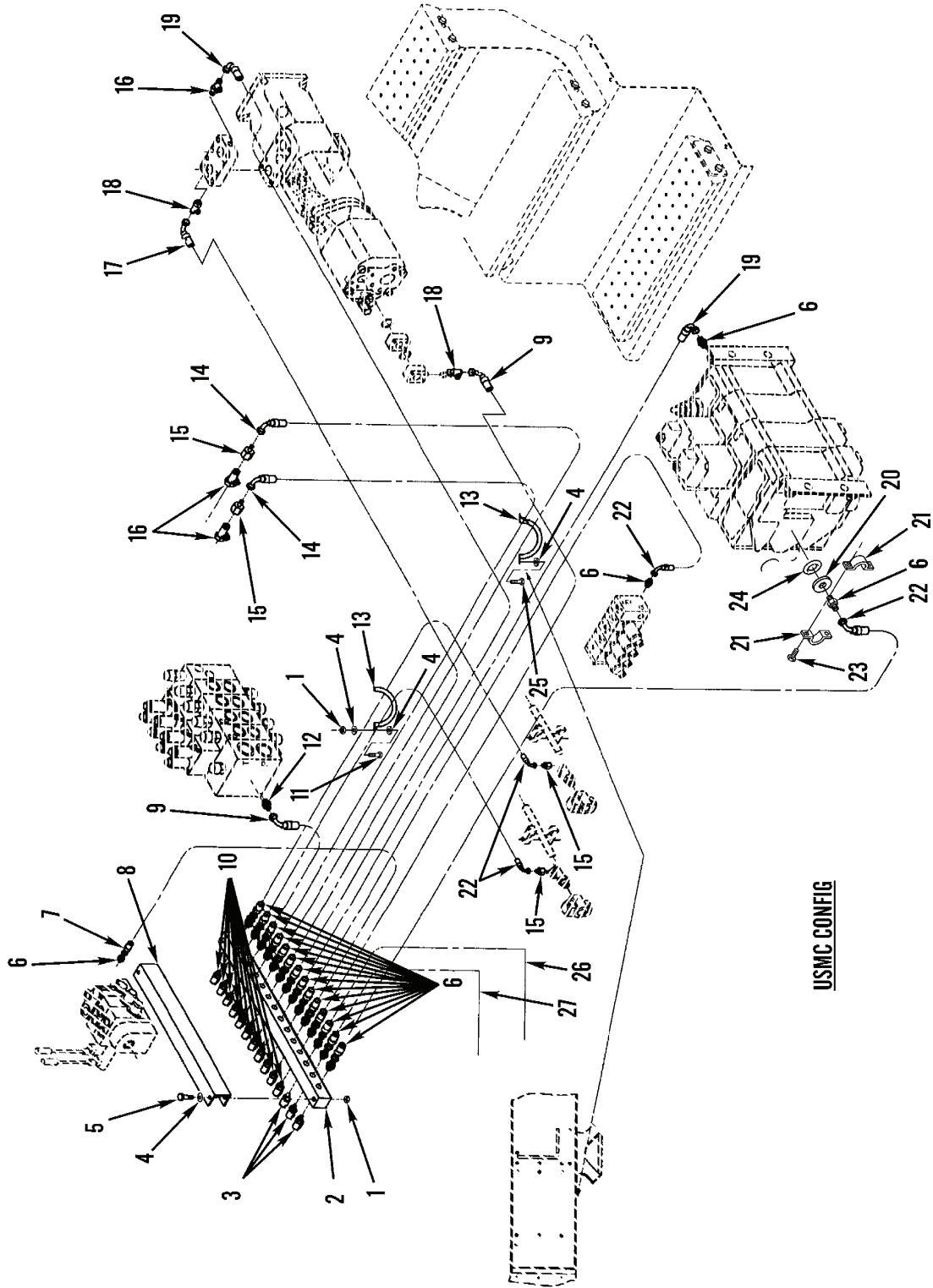

USMC CONFIG

Figure 132. Hydraulic Test Point and Lines and Fittings (Sheet 1 of 2)

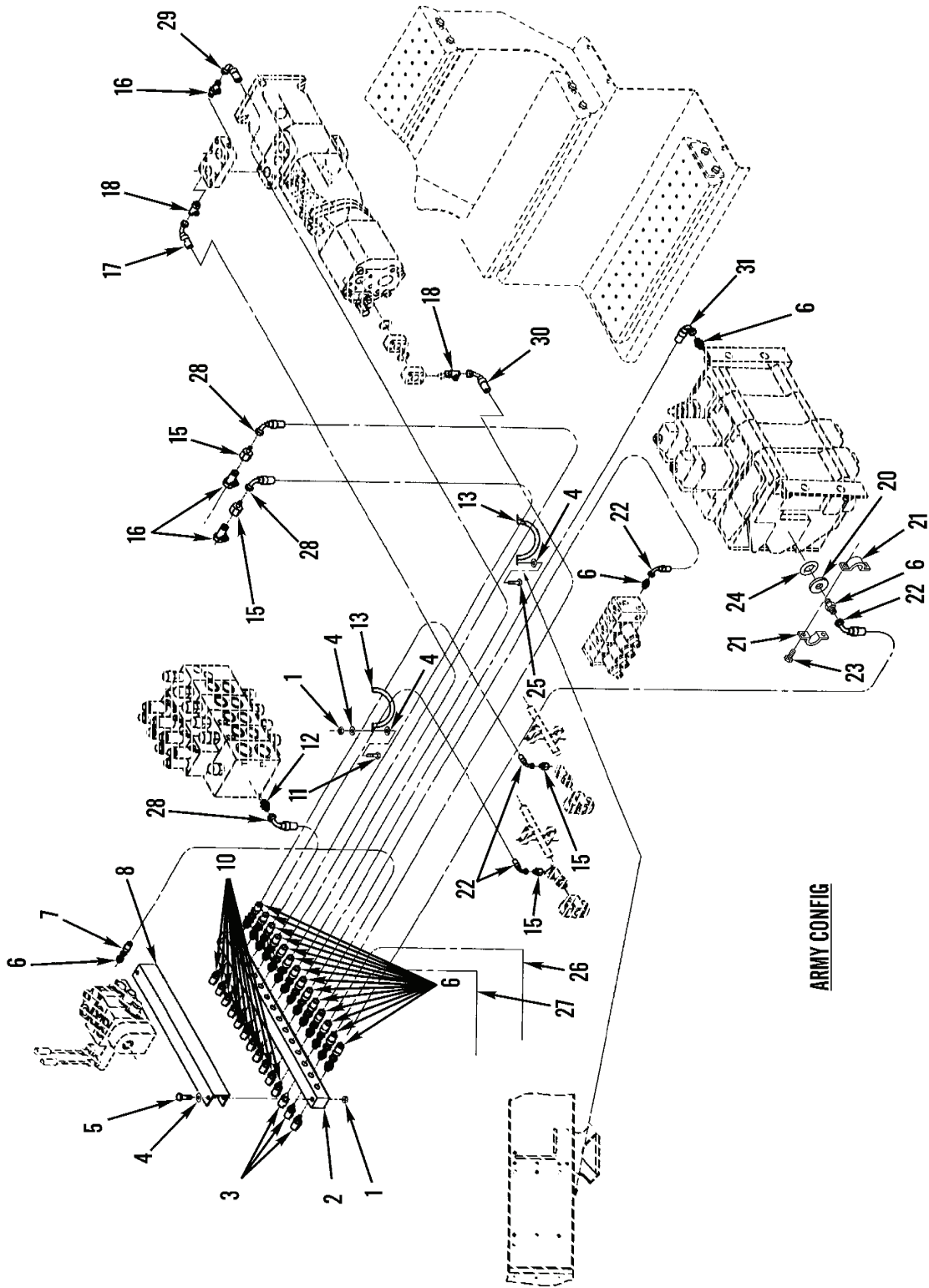
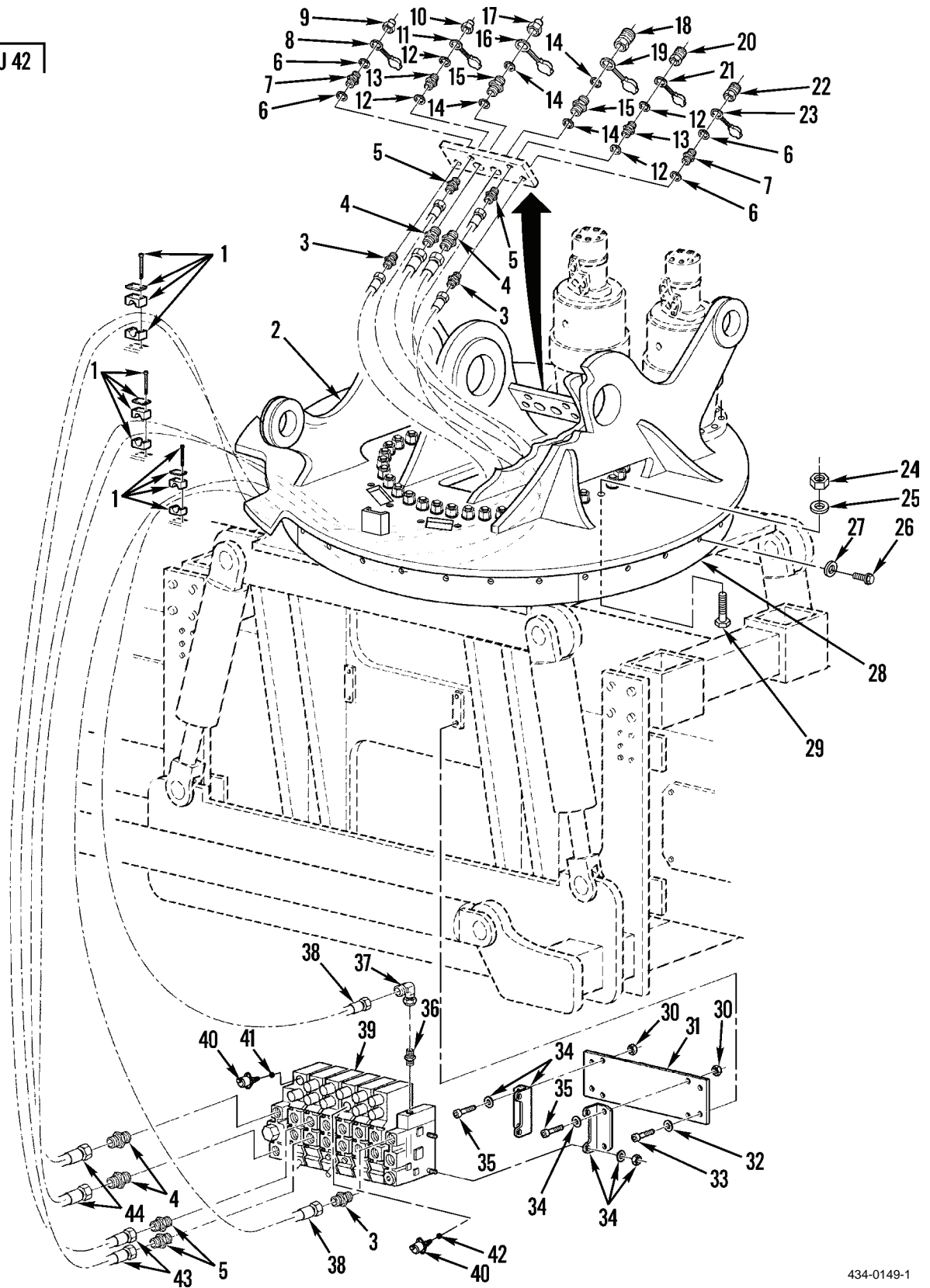

Figure 132. Hydraulic Test Point and Lines and Fittings (Sheet 2 of 2)

(1) ITEM NO	(2) SMR CODE	(3) NSN	(4) CAGEC	(5) PART NUMBER	(6) DESCRIPTION AND USABLE ON CODES(UOC)	(7) QTY
GROUP 2406 STRAINERS, FILTERS, LINES AND FITTINGS, ETC.						
FIG. 132 HYDRAULIC TEST POINTS AND LINES AND FITTINGS						
1	PFOZZ	5310014784757	1NWX2	920076.003	NUT, SELF-LOCKING, HE M8, 8.....	4
2	PFOZZ	4730014802805	1NWX2	A36835.0100	MANIFOLD, HYDRAULIC.....	1
3	PFOZZ	4730014795198	1NWX2	922530.0026	NIPPLE, SPECIAL.....	3
4	PFOZZ	5310014784760	1NWX2	920098.025	WASHER, FLAT M8.4 X 16.....	10
5	PFOZZ	5305014792939	1NWX2	3084	SCREW, CAP, HEXAGON H M8 X 100, 8.8..	2
6	PFOZZ	4730014810279	1NWX2	923881.0001	ADAPTER, STRAIGHT, PI.....	18
7	PCOZZ	4720014793116	1NWX2	A36322.0300	HOSE ASSEMBLY, NONME.....	1
8	PFOZZ	5365014794164	1NWX2	A38658.0100	SPACER, PLATE.....	1
9	PCOZZ	4720014793198	1NWX2	A36334.1300	HOSE ASSEMBLY, NONME & TCH SN >400..	2
UOC:JCH						
10	PFOZZ	4730014795199	1NWX2	922530.0025	NIPPLE, SPECIAL.....	11
11	PFOZZ	5305014783758	1NWX2	920099.061	SCREW, CAP, HEXAGON H M8 X 25, 8.8..	2
12	PFOZZ	4730014810275	1NWX2	923883.0002	TEE, HOSE.....	1
13	PFOZZ	4720014804884	1NWX2	430885.0100	GUARD, HOSE-TUBING.....	2
14	PCOZZ	4720014793231	1NWX2	A36334.1200	HOSE ASSEMBLY, NONME & TCH SN >400, FROM HYDRAULIC MANIFOLD TO BRAKE CIRCUITS 1 & 2.....	2
UOC:JCH						
15	PFOZZ	4730014795210	1NWX2	923881.0035	COUPLING, PIPE.....	4
16	PFOZZ	4730014795187	1NWX2	923883.0015	TEE, PIPE.....	3
17	PCOZZ	4720014793114	1NWX2	A36334.1500	HOSE ASSEMBLY, NONME & TCH SN >400..	1
UOC:JCH						
18	PFOZZ	4730014795183	1NWX2	923883.0012	TEE, PIPE.....	2
19	PCOZZ	4720014793117	1NWX2	A36334.1900	HOSE ASSEMBLY, NONME & TCH SN >400..	2
UOC:JCH						
20	PFOZZ	3040014794743	1NWX2	A37390.0100	ADAPTER, HOUSING.....	1
21	PFOZZ	4730014803170	1NWX2	920812.0003	FLANGE, PIPE.....	2
22	PCOZZ	4720015386288	1NWX2	A36334.3200	HOSE ASSEMBLY, NONME.....	4
23	PFOZZ	5305014792938	1NWX2	2908	SCREW, CAP, HEXAGON H.....	4
24	PFOZZ	5331014798927	1NWX2	3503	O-RING.....	1
25	PFOZZ	5305014783709	1NWX2	920099.027	SCREW, CAP, HEXAGON H.....	2
26	PCOZZ	4720014793119	1NWX2	A36322.0400	HOSE ASSEMBLY, NONME FROM HYDRAULIC MANIFOLD TO ENGINE.....	1
27	PCOZZ	4720014793113	1NWX2	A36334.2200	HOSE ASSEMBLY, NONME FROM HYDRAULIC MANIFOLD TO GEAR BOX.....	1
28	PCOZZ	4720014793231	1NWX2	A36334.1200	HOSE ASSEMBLY, NONME FROM HYDRAULIC MANIFOLD TO BRAKE CIRCUITS 1 & 2....	3
UOC:TCH						
29	PCOZZ	4720014793117	1NWX2	A36334.1900	HOSE ASSEMBLY, NONME.....	1
UOC:TCH						
30	PCOZZ	4720014793198	1NWX2	A36334.1300	HOSE ASSEMBLY, NONME.....	1
UOC:TCH						
31	PCOZZ	4720014793114	1NWX2	A36334.1500	HOSE ASSEMBLY, NONME.....	2
UOC:TCH						

END OF FIGURE

39
40 THRU 42



434-0149-1

Figure 133. Hydraulic Lines and Fittings for Tophandler Swivel (Sheet 1 of 2)

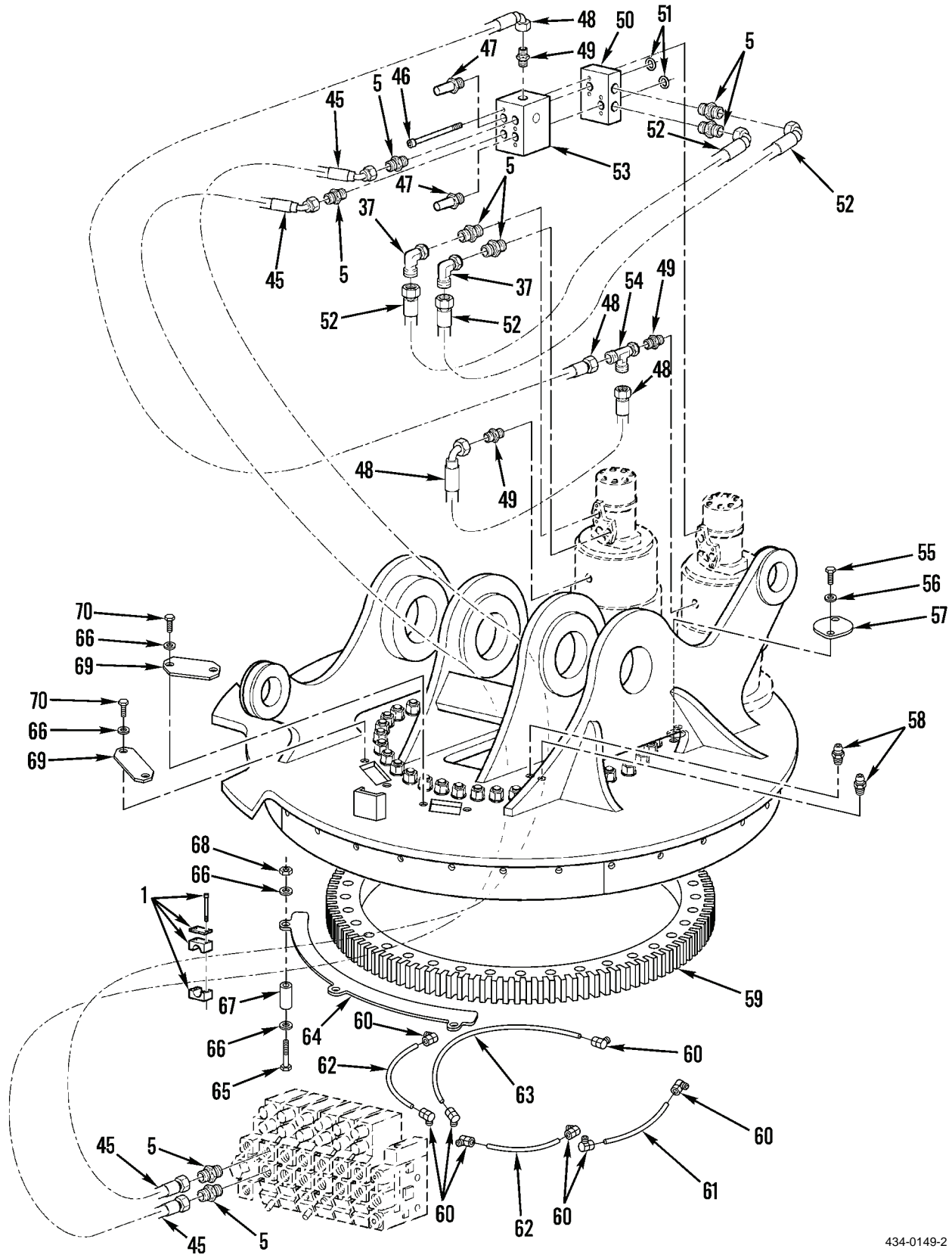

434-0149-2

Figure 133. Hydraulic Lines and Fittings for Tophandler Swivel (Sheet 2 of 2)

(1) ITEM NO	(2) SMR CODE	(3) NSN	(4) CAGEC	(5) PART NUMBER	(6) DESCRIPTION AND USABLE ON CODES(UOC)	(7) QTY
GROUP 2406 STRAINERS, FILTERS, LINES AND FITTINGS, ETC.						
FIG. 133 HYDRAULIC LINES AND FITTINGS FOR TOPHANDLER SWIVEL						
1	PFOZZ	5340014844826	1NWY2	923828.0822	CLAMP,BLOCK.....	2
1	PFOZZ	5340014844826	1NWY2	923828.0822	CLAMP,BLOCK.....	22
2	PFLZL	3830015585074	1NWY2	923976.2713	RING ASSEMBLY,TURRE.....	1
3	PFOZZ		1NWY2	924015.0157	ADAPTER,STRAIGHT,TU.....	4
4	PFOZZ	4730015419448	1NWY2	924015.0007	REDUCER BODY,TUBE & TCH SN >400....	4
					UOC:JCH	
4	PFOZZ	4730014810258	1NWY2	923881.0029	ADAPTER,STRAIGHT,HO.....	4
					UOC:TCH	
5	PFOZZ		1NWY2	923855.1343	ADAPTER,STRAIGHT,PI.....	12
6	PFOZZ	5330015385851	1NWY2	923899.0409	WASHER,SEAL.....	4
7	PFOZZ		1NWY2	3472	ADAPTER,STRAIGHT,PI.....	2
8	PFOZZ	5340014846097	1NWY2	923899.0407	CAP-PLUG,PROTECTIVE.....	1
9	PFOZZ	4730014846202	1NWY2	923899.0405	COUPLING HALF,QUICK.....	1
10	PFOZZ	4730014846207	1NWY2	923899.0010	COUPLING HALF,QUICK.....	1
11	PFOZZ	5340014845874	1NWY2	923899.0012	CAP-PLUG,PROTECTIVE.....	1
12	PFOZZ	5330014844673	1NWY2	923899.0008	SEAL,PLAIN.....	4
13	PFOZZ	4730014795163	1NWY2	3474	NIPPLE,PIPE.....	2
14	PFOZZ	5330014844687	1NWY2	923863.7670	SEAL,PLAIN.....	4
15	PFOZZ	4730014805721	1NWY2	3473	ADAPTER BUSHING.....	2
16	PFOZZ	5340014844797	1NWY2	923899.0413	CAP-PLUG,PROTECTIVE.....	1
17	PFOZZ	4730014846203	1NWY2	923899.0411	COUPLING HALF,QUICK.....	1
18	PFOZZ	4730014846198	1NWY2	923899.0410	COUPLING HALF,QUICK.....	1
19	PFOZZ	5340014844799	1NWY2	923899.0412	CAP-PLUG,PROTECTIVE.....	1
20	PFOZZ	4730014805811	1NWY2	922589.0008	COUPLING HALF,QUICK.....	1
21	PFOZZ	5340014805813	1NWY2	923865.6948	CAP-PLUG,PROTECTIVE.....	1
22	PFOZZ	4730014846210	1NWY2	923899.0404	COUPLING HALF,QUICK.....	1
23	PFOZZ	5340014845380	1NWY2	923899.0406	CAP-PLUG,PROTECTIVE.....	1
24	PAOZZ	5310014842005	1NWY2	920076.009	NUT,SELF-LOCKING,HE M24 8 FZB.....	72
25	PAOZZ	5310014783830	1NWY2	920466.007	WASHER,FLAT BRB 25,0X45 FZV.....	72
26	PFOZZ	5305014783709	1NWY2	920099.027	SCREW,CAP,HEXAGON H M6S 8X20 8.8 FZB.....	36
					FZB.....	
27	PFOZZ	5310014784760	1NWY2	920098.025	WASHER,FLAT.....	36
28	PFOZZ	5340014844651	1NWY2	923828.0785	PLATE,MOUNTING.....	4
29	PAOZZ	5305015533303	1NWY2	920373.114	SCREW,CAP,HEXAGON H M6S 24X140 8.8 FZV.....	72
					FZV.....	
30	PFOZZ	5310014784759	1NWY2	5957	NUT,SELF-LOCKING,HE M10, 8.....	4
31	PFOZZ	5340014844650	1NWY2	923828.0830	PLATE,MOUNTING.....	1
32	PFOZZ	5310014784605	1NWY2	98150	WASHER,FLAT M10.5 X 20.....	8
33	PFOZZ	5305014784662	1NWY2	920042.003	SCREW,CAP,HEXAGON H M10 X 20, 8.8..	4
34	PFOZZ	5340015391716	1NWY2	923110.0932	BRACKET,ANGLE.....	1
35	PFOZZ	5305014843068	1NWY2	923828.0829	SCREW,MACHINE M10 X 25, 8.8.....	4
36	PFOZZ		1NWY2	923976.2733	ADAPTER,STRAIGHT,PI.....	1
37	PFOZZ	4730015423731	1NWY2	923855.1345	ELBOW,PIPE TO HOSE.....	2
					ENDING IN R.....	

(1) ITEM NO	(2) SMR CODE	(3) NSN	(4) CAGEC	(5) PART NUMBER	(6) DESCRIPTION AND USABLE ON CODES(UOC)	(7) QTY
38	PCOZZ		1NWY2	A47574.0100	HOSE ASSEMBLY, NONMETALLIC & ARMY SN ENDING IN R..... UOC:TCH	2
38	PCOZZ		1NWY2	923976.2732	HOSE, NONMETALLIC & TCH SN >400..... UOC:JCH	2
39	PFFLZ	4820014805708	1NWY2	923711.0029	VALVE, FLOW CONTROL TOPHANDLER CONTROL.....	1
40	PFFZZ	4810015388172	1NWY2	923636.0756	.VALVE, SOLENOID.....	12
41	PFFZZ		1NWY2	923899.0767	.PLATE, ORIFICE, FLUID.....	10
42	PFFZZ		1NWY2	923899.0766	.PLATE, ORIFICE, FLUID.....	2
43	PCOZZ		1NWY2	A47575.0100	HOSE ASSEMBLY, NONMETALLIC & ARMY SN ENDING IN R..... UOC:TCH	2
43	PCOZZ		1NWY2	923976.2732	HOSE, NONMETALLIC & TCH SN >400..... UOC:JCH	2
44	PCOZZ		1NWY2	923976.2732	HOSE, NONMETALLIC & TCH SN >400..... UOC:JCH	6
44	PCOZZ		1NWY2	A47577.0100	HOSE ASSEMBLY, NONMETALLIC & ARMY SN ENDING IN R..... UOC:TCH	6
45	PCOZZ	4720015392085	1NWY2	923976.2712	HOSE ASSEMBLY, NONMETALLIC & TCH SN >400.. UOC:JCH	2
45	PCOZZ		1NWY2	A47576.0100	HOSE ASSEMBLY, NONMETALLIC & ARMY SN ENDING IN R..... UOC:TCH	2
46	PFOZZ	5305014844669	1NWY2	923828.0796	SCREW, MACHINE M8 X 100, 8.8.....	4
47	PFOZZ	4730014846103	1NWY2	923828.0798	PLUG, HOSE.....	2
48	PCOZZ	4720014794021	1NWY2	923828.0626	HOSE ASSEMBLY, NONMETALLIC.....	2
49	PFOZZ	4730014793301	1NWY2	923855.1344	ADAPTER, STRAIGHT, HO.....	3
50	PFOZZ	4730014846018	1NWY2	923828.0790	MANIFOLD, HYDRAULIC HYDRAULIC SYSTEM ACCESSORIES MANIFOLD.....	1
51	PFOZZ	5330014843523	1NWY2	923828.0797	SEAL, PLAIN.....	2
52	PCOZZ	4720014792664	1NWY2	A36337.0800	HOSE ASSEMBLY, NONMETALLIC.....	2
53	PFOZZ	4820014845406	1NWY2	923828.0791	VALVE, CHECK.....	1
54	PFOZZ	4730014847278	1NWY2	923883.0013	TEE, HOSE TO BOSS.....	1
55	PFOZZ	5305014783755	1NWY2	920099.024	SCREW, CAP, HEXAGON H M6X16 8.8 ISO 401, USED ON ARMY SN ENDING IN R, & TCH SN >400.....	4
56	PFOZZ	5310014784631	1NWY2	98151	WASHER, FLAT M6.4 X 12, USED ON ARMY SN ENDING IN R, & TCH SN >400..	4
57	PFOZZ	5340015394783	1NWY2	923976.2717	COVER, ACCESS USED ON ARMY SN ENDING IN R, & TCH SN >400.....	2
58	PFOZZ	4730014784684	1NWY2	160	FITTING, LUBRICATION.....	4
59	XDLZZ		1NWY2	923976.2714	GEAR, SPUR.....	1
60	PFOZZ	4730014844856	1NWY2	923828.0787	ELBOW, TUBE.....	8
61	PCOZZ		1NWY2	923899.0902	HOSE, NONMETALLIC.....	1
62	PCOZZ		1NWY2	923899.0900	HOSE, NONMETALLIC.....	2
63	PCOZZ		1NWY2	923899.0901	HOSE, NONMETALLIC.....	1
64	PFOZZ	5210015399848	1NWY2	923976.2715	PLATE, INDICATOR DET.....	1

(1) ITEM NO	(2) SMR CODE	(3) NSN	(4) CAGEC	(5) PART NUMBER	(6) DESCRIPTION AND USABLE ON CODES(UOC)	(7) QTY
65	PFOZZ	5305014792605	1NWY2	3100	SCREW,CAP,HEXAGON H M10X100 8.8 FZB,USED ON ARMY SN ENDING IN R, & TCH SN >400.....	3
66	PFOZZ	5310014784605	1NWY2	98150	WASHER,FLAT 10,5 DIN 125.....	10
67	PFOZZ	5365015388199	1NWY2	923976.2716	SPACER,SLEEVE USED ON ARMY SN ENDING IN R, & TCH SN >400.....	3
68	PFOZZ	5310014792704	1NWY2	923828.0759	NUT,SELF-LOCKING,HE M10,USED ON ARMY SN ENDING IN R, & TCH SN >400..	3
69	PFOZZ	5340014844598	1NWY2	923828.0789	COVER,ACCESS.....	2
70	PFOZZ	5305014784662	1NWY2	920042.003	SCREW,CAP,HEXAGON H M6S 10X20 8.8 FZB.....	4

END OF FIGURE

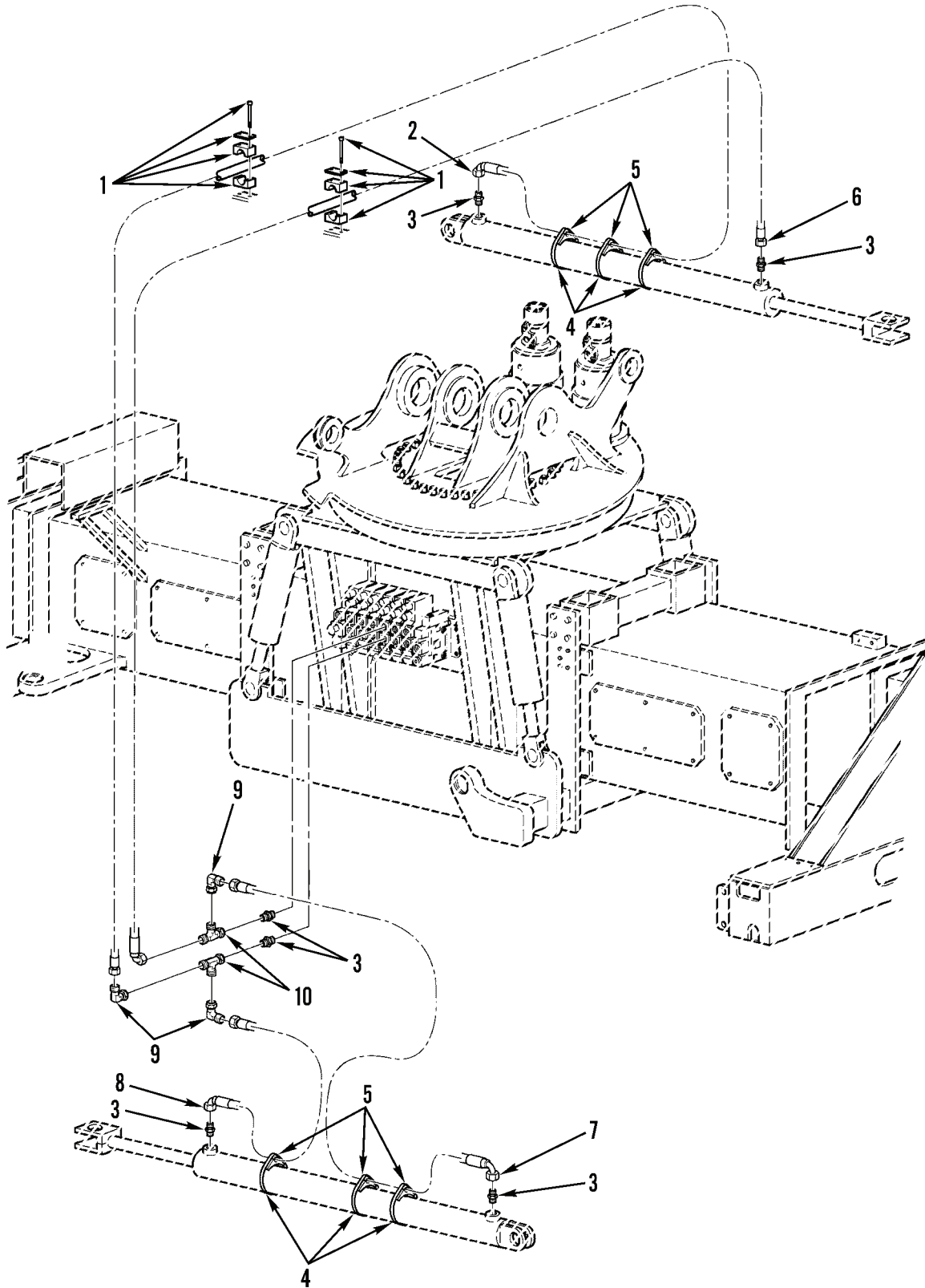

434-0181

Figure 134. Hydraulic Lines and Fittings for Tophandler (Sheet 1 of 2)

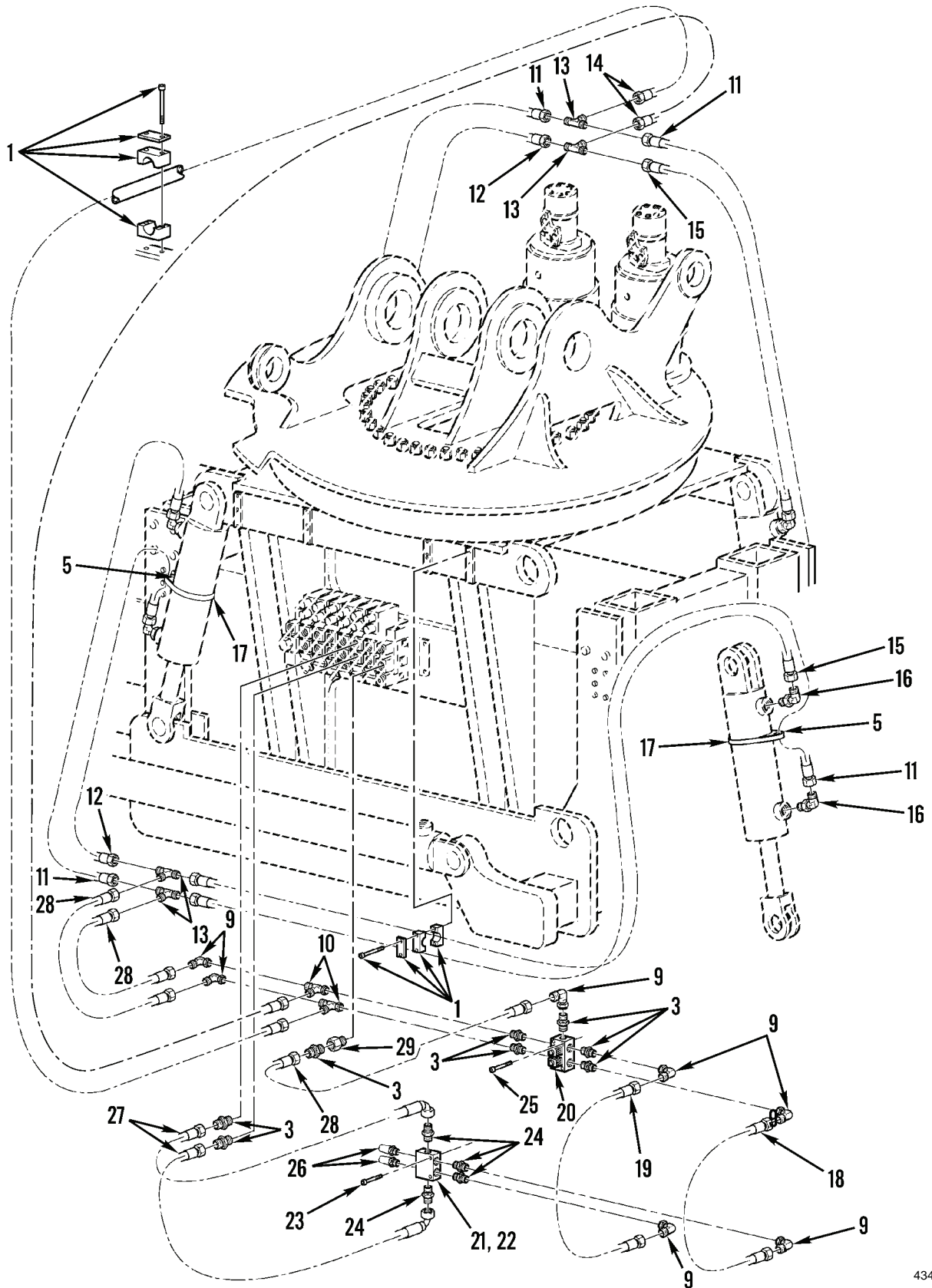

Figure 134. Hydraulic Lines and Fittings for Tophandler (Sheet 2 of 2)

434-0182

(1) ITEM NO	(2) SMR CODE	(3) NSN	(4) CAGEC	(5) PART NUMBER	(6) DESCRIPTION AND USABLE ON CODES(UOC)	(7) QTY
GROUP 2406 STRAINERS, FILTERS, LINES AND FITTINGS, ETC.						
FIG. 134 HYDRAULIC LINES AND FITTINGS FOR TOPHANDLER						
1	PFOZZ	5340014844816	1NWY2	923899.0013	CLAMP,BLOCK.....	2
					UOC:TCH	
1	PFOZZ	5340014844826	1NWY2	923828.0822	CLAMP,BLOCK & TCH SN >400.....	4
					UOC:JCH	
2	PCOZZ	4720014794001	1NWY2	923828.0636	HOSE ASSEMBLY,NONME TOPHANDLER	1
					SIDESHIFT.....	
3	PFOZZ		1NWY2	923855.1343	ADAPTER,STRAIGHT,PI.....	14
4	PFOZZ		1NWY2	3255	STRAP,RETAINING.....	6
5	PFOZZ	5340014844818	1NWY2	923828.0828	HANGER,PIPE.....	10
6	PCOZZ	4720014794003	1NWY2	923828.0635	HOSE ASSEMBLY,NONME TOPHANDLER	1
					SIDESHIFT.....	
7	PCOZZ	4720014794017	1NWY2	923828.0634	HOSE ASSEMBLY,NONME TOPHANDLER	1
					SIDESHIFT.....	
8	PCOZZ	4720014794019	1NWY2	923828.0633	HOSE ASSEMBLY,NONME TOPHANDLER	1
					SIDESHIFT.....	
9	PFOZZ	4730015423731	1NWY2	923855.1345	ELBOW,PIPE TO HOSE.....	7
10	PFOZZ	4730014845392	1NWY2	923855.1368	TEE,PIPE.....	4
11	PCOZZ	4720014793888	1NWY2	923828.0628	HOSE ASSEMBLY,NONME TOPHANDLER	4
					LEVELING.....	
12	PCOZZ	4720014794011	1NWY2	923828.0629	HOSE ASSEMBLY,NONME TOPHANDLER	2
					LEVELING.....	
13	PFOZZ	4730015389537	1NWY2	923855.1789	TEE,PIPE.....	4
14	PCOZZ	4720014794018	1NWY2	923828.0995	HOSE ASSEMBLY,NONME TOPHANDLER	2
					LEVELING.....	
15	PCOZZ	4720014793999	1NWY2	923828.0643	HOSE ASSEMBLY,NONME TOPHANDLER	2
					LEVELING.....	
16	PFOZZ	4730014810349	1NWY2	923976.2615	ELBOW,HOSE TO BOSS.....	8
17	PFOZZ	5340014844840	1NWY2	923899.0568	STRAP,RETAINING.....	4
18	PCOZZ	4720014798895	1NWY2	923828.0631	HOSE ASSEMBLY,NONME TOPHANDLER	1
					LEVELING.....	
19	PCOZZ	4720014794013	1NWY2	923828.0642	HOSE ASSEMBLY,NONME TOPHANDLER	1
					LEVELING.....	
20	PFOZZ	4820015389496	1NWY2	923940.0001	VALVE,FLOW CONTROL.....	1
21	PFOZZ	4820014845404	1NWY2	923828.0802	VALVE,CHECK.....	2
22	PFOZZ	4820014844861	1NWY2	923828.0803	BODY,VALVE.....	1
23	PFOZZ	5305014843083	1NWY2	3075	SCREW,MACHINE M8 X 40, 8.8.....	2
24	PFOZZ		1NWY2	924015.0157	ADAPTER,STRAIGHT,TU.....	4
25	PFOZZ	5305014846084	1NWY2	3081	SCREW,MACHINE M8 X 40, 8.8.....	4
26	PFOZZ	4730014846103	1NWY2	923828.0798	PLUG,HOSE.....	2
27	PCOZZ	4720014793923	1NWY2	923828.0632	HOSE ASSEMBLY,NONME TOPHANDLER	2
					LEVELING.....	
28	PCOZZ	4720014793916	1NWY2	923828.0630	HOSE ASSEMBLY,NONME TOPHANDLER	3
					LEVELING.....	

(1) ITEM NO	(2) SMR CODE	(3) NSN	(4) CAGEC	(5) PART NUMBER	(6) DESCRIPTION AND USABLE ON CODES(UOC)	(7) QTY
29	PFOZZ	4730015419448	1NWY2	924015.0007	REDUCER BODY,TUBE & TCH SN >400.... UOC:JCH	1
29	PFOZZ	4730014795162	1NWY2	922312.0008	REDUCER BODY,TUBE..... UOC:TCH	1

END OF FIGURE

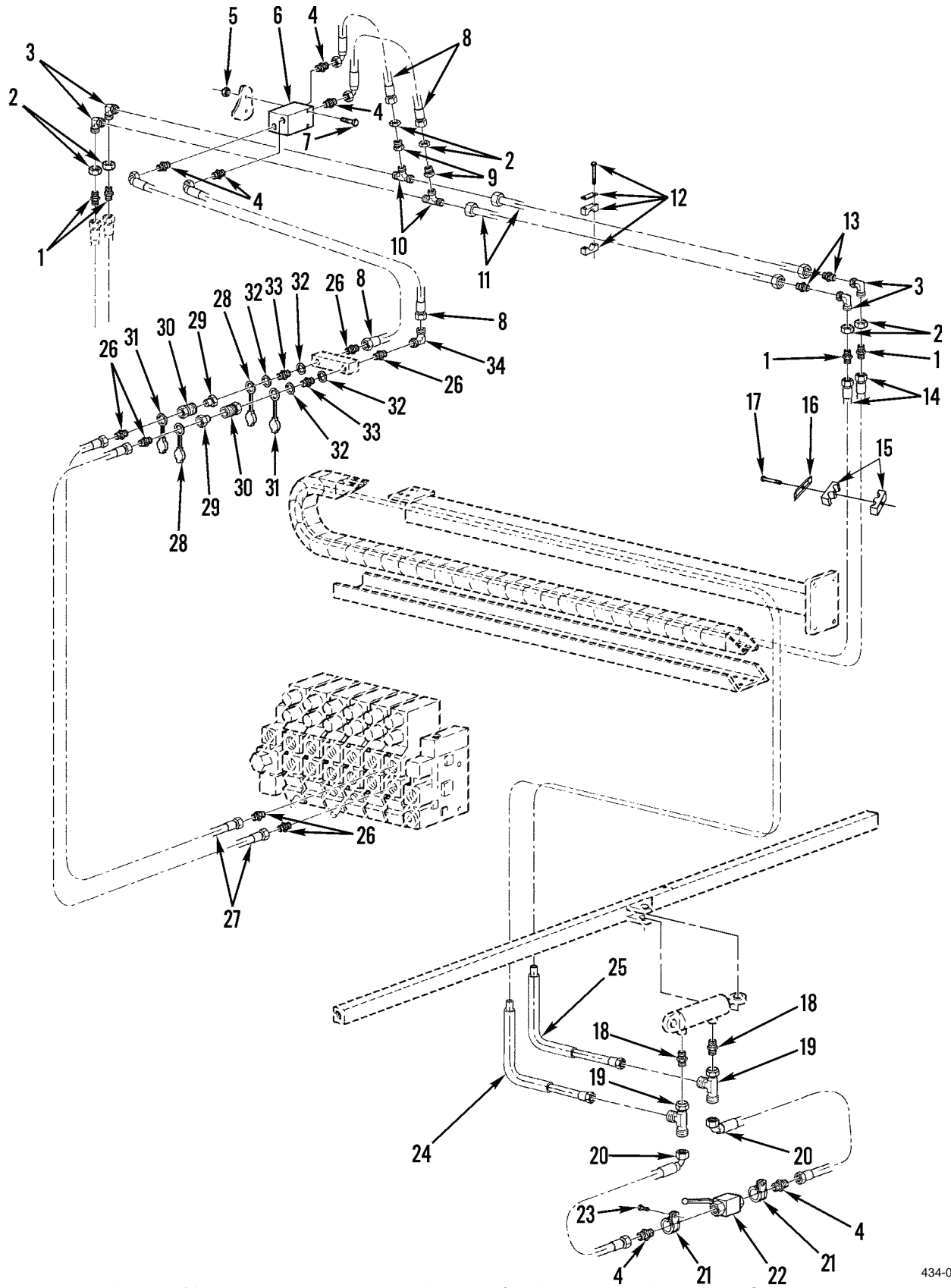

Figure 135. Hydraulic Lines and Fittings for Tophandler Twistlock Cylinders

434-0183

(1) ITEM NO	(2) SMR CODE	(3) NSN	(4) CAGEC	(5) PART NUMBER	(6) DESCRIPTION AND USABLE ON CODES(UOC)	(7) QTY
GROUP 2406 STRAINERS, FILTERS, LINES AND FITTINGS, ETC.						
FIG. 135 HYDRAULIC LINES AND FITTINGS FOR TOPHANDLER TWISTLOCK CYLINDERS						
1	PFOZZ	4730014844848	1NWY2	923828.0818	COUPLING,HOSE.....	4
					UOC:JCH	
2	PFOZZ	4730014844835	1NWY2	923885.0003	NUT,UNION & TCH SN >400.....	6
					UOC:JCH	
2	PFOZZ	4730014844835	1NWY2	923885.0003	NUT,UNION.....	4
					UOC:TCH	
3	PFOZZ	4730015419586	1NWY2	923828.0799	ELBOW,HOSE.....	2
4	PFOZZ		1NWY2	924015.0157	ADAPTER,STRAIGHT,TU.....	4
					UOC:JCH	
5	PFOZZ	5310014784757	1NWY2	920076.003	NUT,SELF-LOCKING,HE M8, 8.....	2
6	PFOZZ	4820014795214	1NWY2	920081.029	VALVE,CHECK.....	1
7	PFOZZ	5305014846084	1NWY2	3081	SCREW,MACHINE M6S 8X70 8.8 FZB.....	2
8	PCOZZ	4720014793997	1NWY2	923828.0994	HOSE ASSEMBLY,NONME & TCH SN >400..	4
					UOC:JCH	
9	PFOZZ	4730014798851	1NWY2	923881.0036	COUPLING,PIPE.....	2
10	PFOZZ	4730014795184	1NWY2	923883.0017	TEE,PIPE.....	2
11	PCOZZ	4720014844844	1NWY2	923828.0804	HOSE ASSEMBLY,NONME.....	2
12	PFOZZ	5340014844828	1NWY2	923828.0821	CLAMP,BLOCK.....	27
13	PFOZZ	4730014810276	1NWY2	923855.1351	ADAPTER,STRAIGHT,PI.....	2
14	PCOZZ	4720014794008	1NWY2	923828.0644	HOSE ASSEMBLY,NONME.....	4
15	PFOZZ	4730014844824	1NWY2	923828.0823	CLAMP,BLOCK & TCH SN >400.....	8
					UOC:JCH	
15	PFOZZ		1NWY2	923899.0623	CLAMP,BLOCK.....	8
					UOC:TCH	
16	PFOZZ	5340015419571	1NWY2	920799.0001	CLAMP,BLOCK,SECTION.....	4
17	PFOZZ		1NWY2	9025.485	SCREW,CAP,HEXAGON H M6S 8X50 8.8...	4
18	PFOZZ	4730014793301	1NWY2	923855.1344	ADAPTER,STRAIGHT,HO & TCH SN >400..	8
					UOC:JCH	
18	PFOZZ	4730014793301	1NWY2	923855.1344	ADAPTER,STRAIGHT,HO.....	8
					UOC:TCH	
19	PFOZZ	4730014847278	1NWY2	923883.0013	TEE,HOSE TO BOSS.....	4
20	PCOZZ	4720014794021	1NWY2	923828.0626	HOSE ASSEMBLY,NONME.....	4
21	PFOZZ		1NWY2	923899.0625	CLAMP,LOOP.....	4
22	PFOZZ	4820014845383	1NWY2	921780.0019	VALVE,BALL.....	2
23	PFOZZ	5305014783755	1NWY2	920099.024	SCREW,CAP,HEXAGON H.....	4
24	PFOZZ	9330015421676	1NWY2	923976.2838	TUBING,PLASTIC,SPIR.....	2
25	PFOZZ	9330015421740	1NWY2	923976.2839	TUBING,PLASTIC,SPIR.....	2
26	PFOZZ		1NWY2	923855.1343	ADAPTER,STRAIGHT,PI.....	6
27	PCOZZ	4720014793996	1NWY2	923899.0769	HOSE ASSEMBLY,NONME.....	2
28	PFOZZ	5340014805813	1NWY2	923865.6948	CAP-PLUG,PROTECTIVE.....	2
29	PFOZZ	4730014846207	1NWY2	923899.0010	COUPLING HALF,QUICK.....	2
30	PFOZZ	4730014805811	1NWY2	922589.0008	COUPLING HALF,QUICK.....	2
31	PFOZZ	5340014805817	1NWY2	922168.0010	CAP-PLUG,PROTECTIVE FEMALE.....	2

(1)	(2)	(3)	(4)	(5)	(6)	(7)
ITEM	SMR			PART		
NO	CODE	NSN	CAGEC	NUMBER	DESCRIPTION AND USABLE ON CODES(UOC)	QTY
32	PFOZZ	5330014844673	1NWY2	923899.0008	SEAL,PLAIN.....	2
33	PFOZZ	4730014795163	1NWY2	3474	NIPPLE,PIPE.....	2
34	PFOZZ	4730015423731	1NWY2	923855.1345	ELBOW,PIPE TO HOSE.....	1

END OF FIGURE

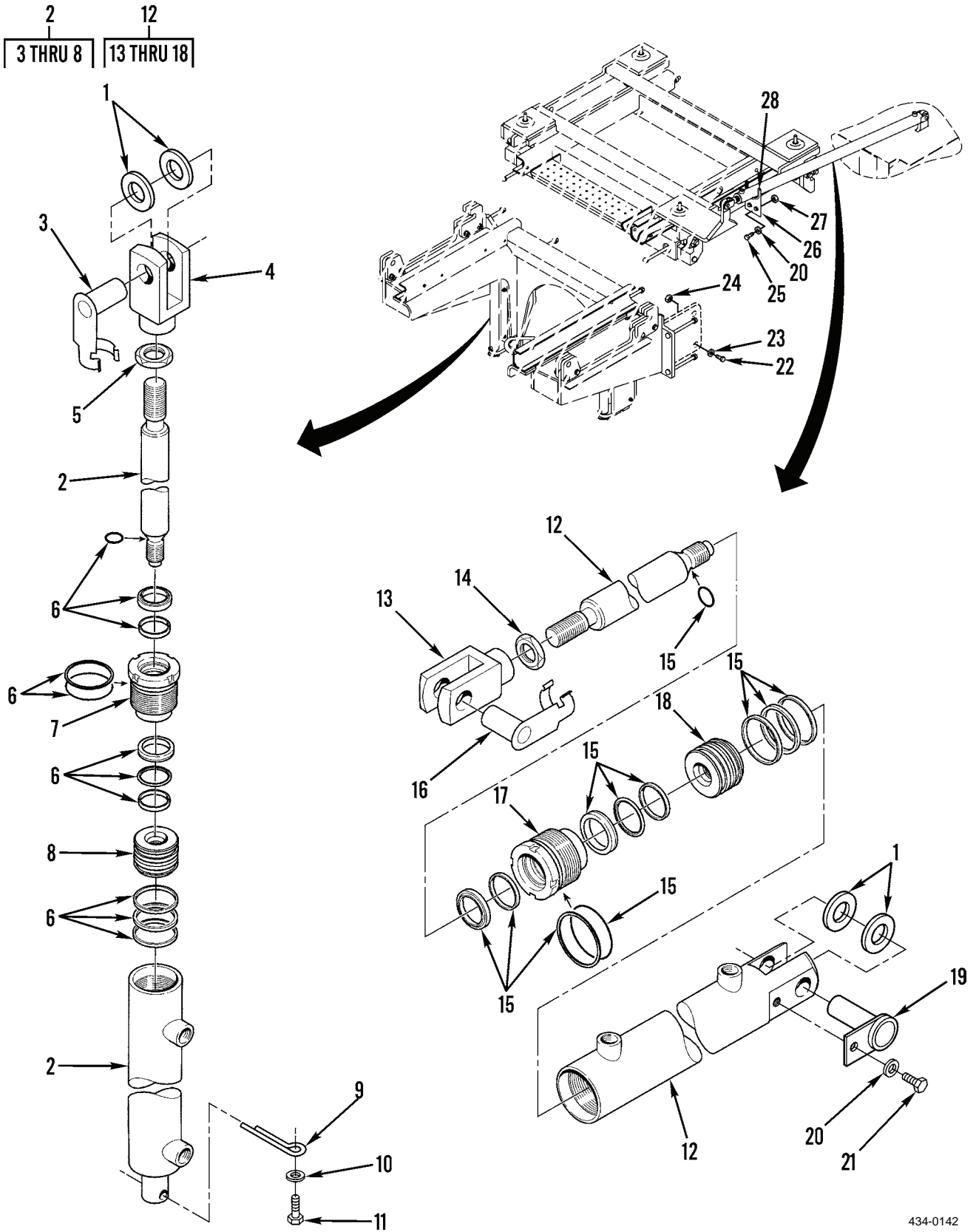

Figure 136. Cab Side Shift and Lowering Cylinders

434-0142

(1) ITEM NO	(2) SMR CODE	(3) NSN	(4) CAGEC	(5) PART NUMBER	(6) DESCRIPTION AND USABLE ON CODES(UOC)	(7) QTY
GROUP 2407 HYDRAULIC CYLINDERS						
FIG. 136 CAB SIDE SHIFT AND LOWERING CYLINDERS						
1	PFOZZ	5365014784404	1NWX2	A35632.0100	SPACER,RING.....	10
2	PFOZZ	3040014805363	1NWX2	A35455.0100	CYLINDER ASSEMBLY,A (CAB LOWER)....	2
3	PFFZZ	5340015419582	1NWX2	12J1306	.CLIP,ROD RETAINER.....	1
4	PFOZZ	5340015401863	1NWX2	923828.0900	.CLEVIS,ROD END.....	1
5	PFFZZ	5310015405341	1NWX2	923828.0901	.NUT,PLAIN,HEXAGON.....	1
6	PFFZZ	5330015389107	1NWX2	923828.0893	.GASKET AND SEAL SET.....	1
7	PFFZZ	3120015399981	1NWX2	923828.0902	.BUSHING,SLEEVE.....	1
8	PFFZZ	4810015398612	1NWX2	923828.0905	.PISTON,LINEAR,ACTUR.....	1
9	PFOZZ	5315014804777	1NWX2	3293	PIN,COTTER.....	2
10	PFOZZ	5310014784631	1NWX2	98151	WASHER,FLAT M6.4 X 12.....	8
11	PFOZZ	5305014785136	1NWX2	920099.026	SCREW,CAP,HEXAGON H M6 X 20, 8.8...	2
12	PFOZZ	3040014805361	1NWX2	A35456.0100	CYLINDER ASSEMBLY,A (CAB SIDESHIFT)	1
13	PFOZZ	5340015401863	1NWX2	923828.0900	.CLEVIS,ROD END.....	1
14	PFFZZ	5310015405341	1NWX2	923828.0901	.NUT,PLAIN,HEXAGON.....	1
15	PFFZZ	5330015396381	1NWX2	923828.0894	.SEAL KIT (INCLUDES ALL SEALS FOR REPAIR).....	1
16	PFFZZ	5340015419582	1NWX2	12J1306	.CLIP,ROD RETAINER.....	1
17	PFFZZ	3120015396866	1NWX2	923828.0906	.BUSHING,SLEEVE.....	1
18	PFFZZ	3040015399984	1NWX2	923828.0909	.PISTON,LINEAR ACTUA.....	1
19	PFOZZ	5315014788606	1NWX2	A35634.0100	PIN,STRAIGHT,HEADED.....	1
20	PFOZZ	5310014784605	1NWX2	98150	WASHER,FLAT M10.5 X 20.....	1
21	PFOZZ	5305014783756	1NWX2	920042.002	SCREW,CAP,HEXAGON H M10 X 16, 8.8..	1
22	PFOZZ	5305015421264	1NWX2	920728.278	SCREW,CAP,HEXAGON H M16 X 160, 8.8 & TCH SN >400.....	2
23	PFOZZ	5310014784636	1NWX2	98154	WASHER,FLAT M17 X 30, & TCH SN >400 UOC:JCH	2
24	PFOZZ	5310014784558	1NWX2	920068.001	NUT,PLAIN,HEXAGON M16, 8, & TCH SN >400.....	2
25	PFOZZ	5305014784660	1NWX2	3090	SCREW,CAP,HEXAGON H M10 X 35, 8.8..	2
26	PFOZZ	5340014806077	1NWX2	A37251.0100	BRACKET,MOUNTING CYLINDER SUPPORT BRACKET.....	1
27	PFOZZ	5310014784759	1NWX2	5957	NUT,SELF-LOCKING,HE M10, 8.....	2
28	PFOZZ		1NWX2	923899.0838	BUMPER.....	1

END OF FIGURE

9
10 THRU 13

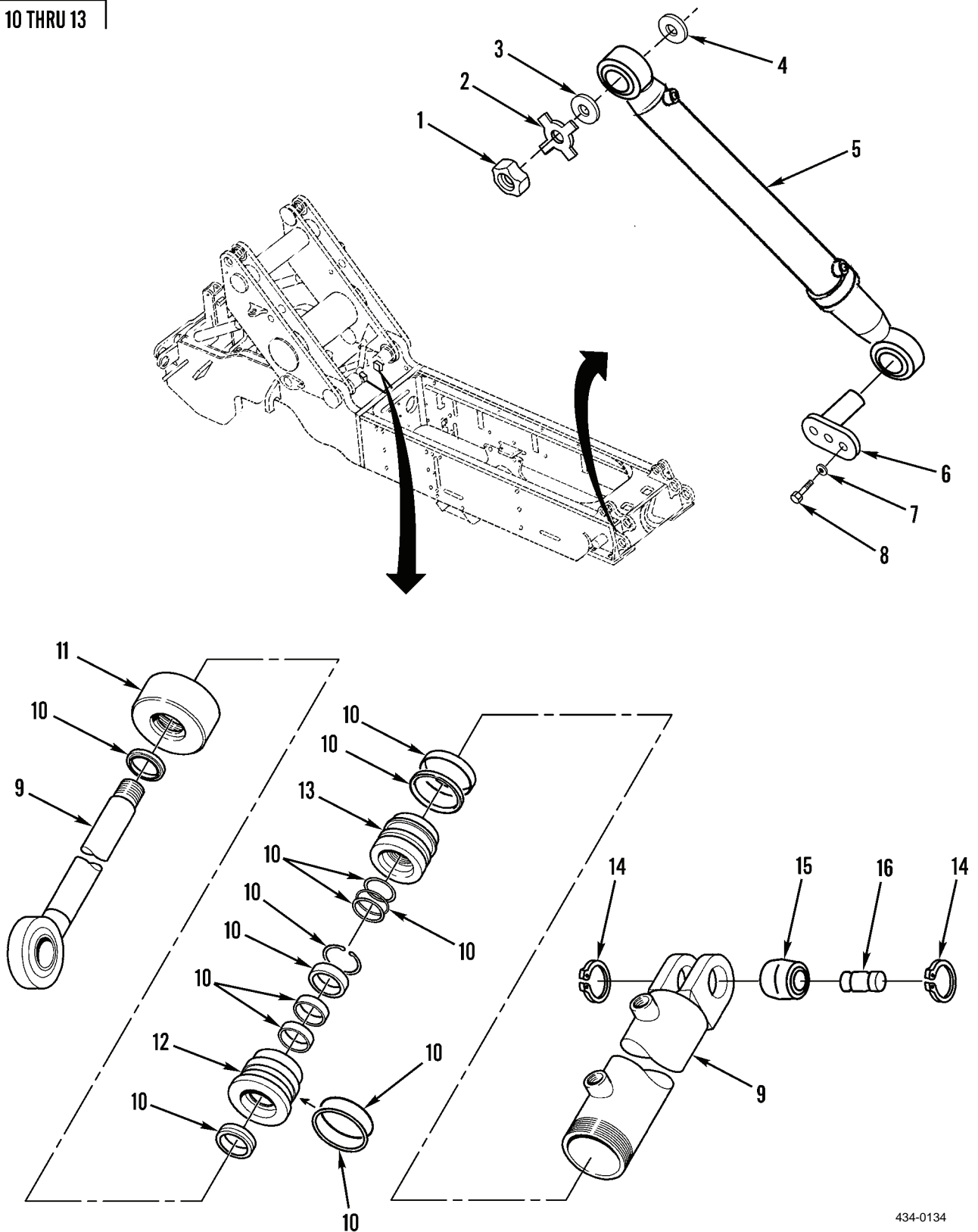

Figure 137. Boom Lifting and Locking Pin Cylinders

434-0134

(1) ITEM NO	(2) SMR CODE	(3) NSN	(4) CAGEC	(5) PART NUMBER	(6) DESCRIPTION AND USABLE ON CODES(UOC)	(7) QTY
GROUP 2407 HYDRAULIC CYLINDERS						
FIG. 137 BOOM LIFTING AND LOCKING PIN CYLINDERS						
1	PPFZZ	5310014793418	1NWX2	5397	NUT,PLAIN,HEXAGON M16.....	4
2	PPFZZ	5310014793378	1NWX2	5398	WASHER,LOCK M16, WITH TABS.....	2
3	PPFZZ	5310014793464	1NWX2	A35765.0100	WASHER,FLAT M10.8 X 18.....	2
4	PPFZZ	5310014843517	1NWX2	A35765.0200	WASHER,FLAT.....	2
5	PPFLL	3040015505626	1NWX2	924144.0001	CYLINDER ASSEMBLY,A (LIFT).....	2
6	PPFZZ	5315014803122	1NWX2	A28860.0200	PIN,STRAIGHT,HEADED.....	2
7	PPFZZ	5310014802843	1NWX2	923657.0001	WASHER,LOCK M24.....	2
8	PPFZZ	5305014783832	1NWX2	920373.100	SCREW,CAP,HEXAGON H M6S 24 X 60, 8.8.....	2
9	PPFHL	3040014805350	1NWX2	A35835.0100	CYLINDER ASSEMBLY,A (FOLDING BOOM LOCKING CYLINDER).....	2
10	PFHZZ	5330015389636	1NWX2	923828.0892	.PARTS KIT,SEAL REPL FOR CYLINDER P/N A35835.0100.....	1
11	PFHZZ	3040015398137	1NWX2	923828.0896	.CAP,LINEAR ACTUATIN LINEAR ACTUATING CYLINDER CAP.....	1
12	PFHZZ	3120015389336	1NWX2	923828.0897	.BUSHING,SLEEVE.....	1
13	PFHZZ	4820015389629	1NWX2	923828.0899	.PISTON,LINEAR,ACTUR.....	1
14	PPFZZ	5325014784841	1NWX2	5313	RING,RETAINING.....	4
15	PPFZZ	3120014784645	1NWX2	9028.902	BEARING,SLEEVE.....	2
16	PPFZZ	5315014784549	1NWX2	A35673.0100	PIN,GROOVED,HEADLES.....	2

END OF FIGURE

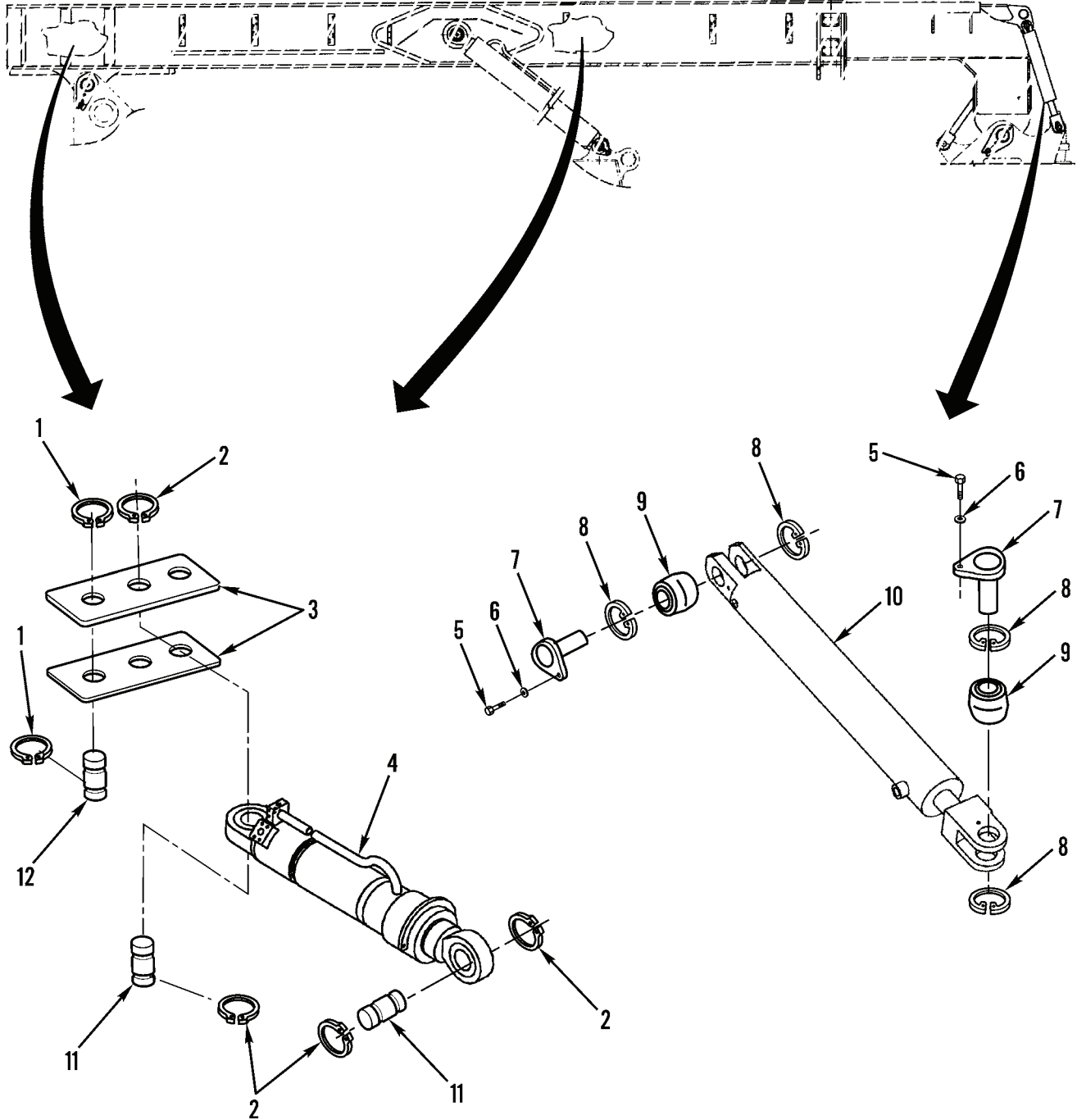

Figure 138. Boom Extension and Tophandler Tilt Cylinders

434-0139

(1) ITEM NO	(2) SMR CODE	(3) NSN	(4) CAGEC	(5) PART NUMBER	(6) DESCRIPTION AND USABLE ON CODES(UOC)	(7) QTY
GROUP 2407 HYDRAULIC CYLINDERS						
FIG. 138 BOOM EXTENSION AND TOPHANDLER TILT CYLINDERS						
1	PPFZZ	5325014846107	1NWY2	95102	RING,RETAINING.....	4
2	PPFZZ	5325014792889	1NWY2	9014.911	RING,RETAINING.....	4
3	PPFZZ	5365014845996	1NWY2	A35763.0100	SPACER,PLATE.....	2
4	PFLLL	3040015460707	1NWY2	924145.0001	CYLINDER ASSEMBLY,A BOOM EXTENSION, & TCH SN >400.....	1
UOC:JCH						
4	PFLLL	3040014805352	1NWY2	A35449.0100	CYLINDER ASSEMBLY,A BOOM EXTENSION, & ARMY SN ENDING IN R.....	1
UOC:TCH						
5	PPFZZ	5305014792949	1NWY2	3104	SCREW,CAP,HEXAGON H M12 X 35, 8.8..	4
6	PPFZZ	5310015340015	1NWY2	923657.0004	WASHER,LOCK M12.....	4
7	PPFZZ	5315014802913	1NWY2	A02510.1600	PIN,STRAIGHT,HEADED.....	4
8	PPFZZ	5325014783818	1NWY2	2588	RING,RETAINING.....	8
9	PPFZZ	3120014847312	1NWY2	921463.0014	BEARING,SLEEVE.....	4
10	PPFLL	3040015505627	1NWY2	924146.0001	CYLINDER ASSEMBLY,A (TILT).....	2
11	PPFZZ	5315014793882	1NWY2	A35764.0200	PIN,GROOVED,HEADLES.....	2
12	PPFZZ	5315014793883	1NWY2	A35764.0100	PIN,GROOVED,HEADLES.....	2

END OF FIGURE

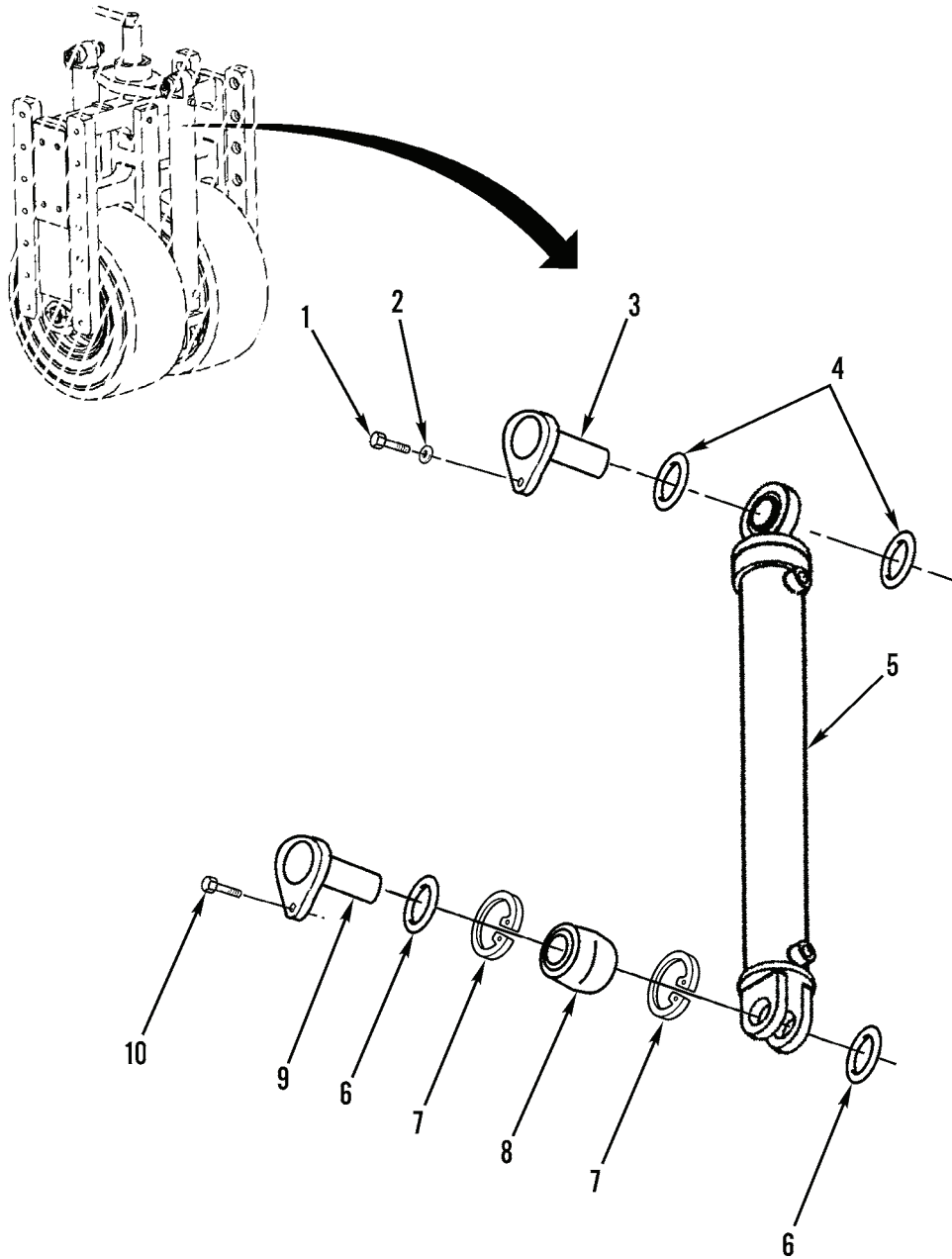

Figure 139. Bogie Wheel Cylinders

(1) ITEM NO	(2) SMR CODE	(3) NSN	(4) CAGEC	(5) PART NUMBER	(6) DESCRIPTION AND USABLE ON CODES(UOC)	(7) QTY
GROUP 2407 HYDRAULIC CYLINDERS						
FIG. 139 BOGIE WHEEL CYLINDERS						
1	PFOZZ	5305014783769	1NWY2	3102	SCREW,CAP,HEXAGON H M12 X 25, 8.8..	4
2	PFOZZ	5310014784632	1NWY2	920098.009	WASHER,FLAT M13 X 24.....	4
3	PFOZZ	5315014794732	1NWY2	A35808.0300	PIN,STRAIGHT,HEADED.....	2
4	PCOZZ	5331014783800	1NWY2	923873.0002	O-RING.....	4
5	PFFLL	3040015505628	1NWY2	924148.0001	CYLINDER ASSEMBLY,A (BOGIE WHEEL)..	2
6	PCOZZ	5331014783810	1NWY2	923873.0003	O-RING.....	4
7	PFOZZ	5325014783818	1NWY2	2588	RING,RETAINING.....	4
8	PFOZZ	3120014798050	1NWY2	2566	BEARING,SLEEVE.....	2
9	PFOZZ	5315014803116	1NWY2	A35808.0400	PIN,STRAIGHT,HEADED.....	2
10	PFOZZ	5305015419843	1NWY2	924193.0001	SCREW,CAP,HEXAGON H M12 X 25, 10.9.	2

END OF FIGURE

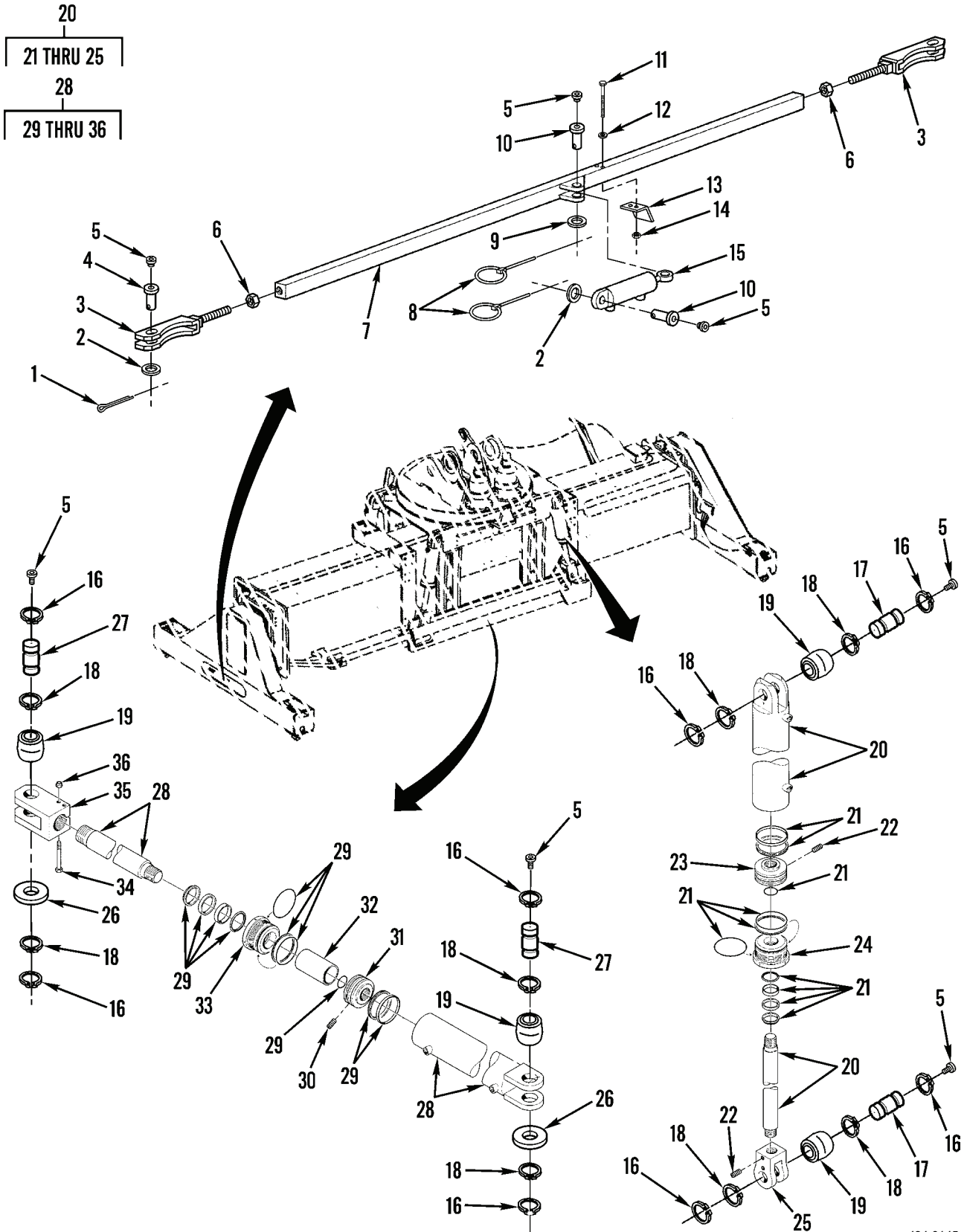

Figure 140. Tophandler Hydraulic Cylinders

434-0145

(1) ITEM NO	(2) SMR CODE	(3) NSN	(4) CAGEC	(5) PART NUMBER	(6) DESCRIPTION AND USABLE ON CODES(UOC)	(7) QTY
GROUP 2407 HYDRAULIC CYLINDERS						
FIG. 140 TOPHANDLER HYDRAULIC CYLINDERS						
1	PPFZZ	5315014844668	1NWX2	923828.0837	PIN,STRAIGHT,HEADLE.....	4
2	PPFZZ		1NWX2	923976.2163	SPACER.....	6
3	PPFZA	5340015388252	1NWX2	923828.0839	CLEVIS,ROD END PART OF KIT P/N 14J1065.....	4
4	PFOZZ	5315015396388	1NWX2	923828.0848	PIN,STRAIGHT,HEADED.....	6
5	PPFZZ	5305014844658	1NWX2	64002606	SETSCREW PART OF KIT P/N 14J1065....	12
6	PPFZZ		1NWX2	98102	NUT,PLAIN,HEXAGON M20, 8.....	4
7	PPFZZ	3040015389619	1NWX2	923828.0844	CONNECTING LINK,RIG.....	2
8	PPFZZ	5315014844667	1NWX2	923828.0851	PIN,QUICK RELEASE.....	4
9	PFOZZ	5310015419452	1NWX2	923930.0157	WASHER,FLAT.....	2
10	PPFZZ	5315014805805	1NWX2	923828.0847	PIN,STRAIGHT,HEADED.....	2
11	PPFZZ	5305014792937	1NWX2	3080	SCREW,CAP,HEXAGON H M6S 8X60 8.8 FZB.....	4
12	PPFZZ	5310014784760	1NWX2	920098.025	WASHER,FLAT M8.4 X 16.....	4
13	PFOZZ	5340014804891	1NWX2	923828.0834	BRACKET,MOUNTING.....	2
14	PPFZZ	5310014784757	1NWX2	920076.003	NUT,SELF-LOCKING,HE M8, 8.....	4
15	PFOZZ	4810015397305	1NWX2	A33088.0100	CYLINDER,LOCK,VEHIC TWIST LOCK.....	2
16	PPFZA	5325014798467	1NWX2	923863.7803	RING,RETAINING.....	24
17	PPFZZ	5315014844807	1NWX2	923828.0756	PIN,GROOVED,HEADLES.....	8
18	PPFZZ	5325014792907	1NWX2	2583	RING,RETAINING.....	24
19	PPFZZ	3120014798050	1NWX2	2566	BEARING,SLEEVE.....	12
20	PPFHA	3040015505633	1NWX2	923976.2735	CYLINDER ASSEMBLY,A REPLACES CYLINDER A37213.0100.....	4
21	PCHZZ	5330015393261	1NWX2	923976.2780	.PARTS KIT,SEAL REPL (INCLUDES ALL SEALS FOR LEVELING CYLINDER 923976.2735)& TCH SN >400..... UOC:JCH	1
21	PCHZZ	3040015439646	1NWX2	A26334.5700	.PARTS KIT,LINEAR AC INCLUDES ALL SEAL FOR LEVELING CYLINDER A37213.0100..... UOC:TCH	1
22	PFHZZ		1NWX2	920069.030	.SETSCREW SK6SS 6X12.....	1
23	PFHZA	4820015388741	1NWX2	923976.2781	.PISTON,VALVE.....	1
24	PFHZZ	3040015391916	1NWX2	923976.2784	.CAP,LINEAR ACTUATIN.....	1
25	PFHZZ	5340015391634	1NWX2	923976.2785	.CLEVIS,ROD END.....	1
26	PPFZZ	5365014794298	1NWX2	923828.0747	SPACER,RING.....	4
27	PPFZA	5315014798465	1NWX2	923828.0720	PIN,GROOVED,HEADLES.....	4
28	PPFHA	3040015505630	1NWX2	923976.2734	CYLINDER ASSEMBLY,A SIDE SHIFT.....	2
29	PCHZZ	5330015389641	1NWX2	923976.2773	.PARTS KIT,SEAL REPL (INCLUDES ALL SEALS FOR CYLINDER 923976. 2734) & TCH SN >400..... UOC:JCH	1
29	PCHZZ	3040015433905	1NWX2	A26334.5500	.PARTS KIT,LINEAR AC (INCLUDES ALL SEALS FOR CYLINDER A35457.0100)..... UOC:TCH	1
30	PFHZZ		1NWX2	920069.030	.SETSCREW SK6SS 6X12.....	1

(1) ITEM NO	(2) SMR CODE	(3) NSN	(4) CAGEC	(5) PART NUMBER	(6) DESCRIPTION AND USABLE ON CODES(UOC)	(7) QTY
31	PFHZZ	4820015389627	1NWY2	923976.2775	.PISTON,LINEAR,ACTUR.....	1
32	PFHZZ	5365015388676	1NWY2	923976.2774	.SPACER,SLEEVE.....	1
33	PFHZZ	3040015391907	1NWY2	923976.2778	.CAP,LINEAR ACTUATIN.....	1
34	PFHZZ	5305015391414	1NWY2	920042.042	.SCREW,CAP,HEXAGON H M6S 12X120 8.8	2
35	PFHZZ	5340015419823	1NWY2	923976.2779	.CLEVIS,ROD END.....	1
36	PFHZZ	5310014784756	1NWY2	5590	.NUT,SELF-LOCKING,HE M12 8.....	2

END OF FIGURE

1	8
2 THRU 14	9

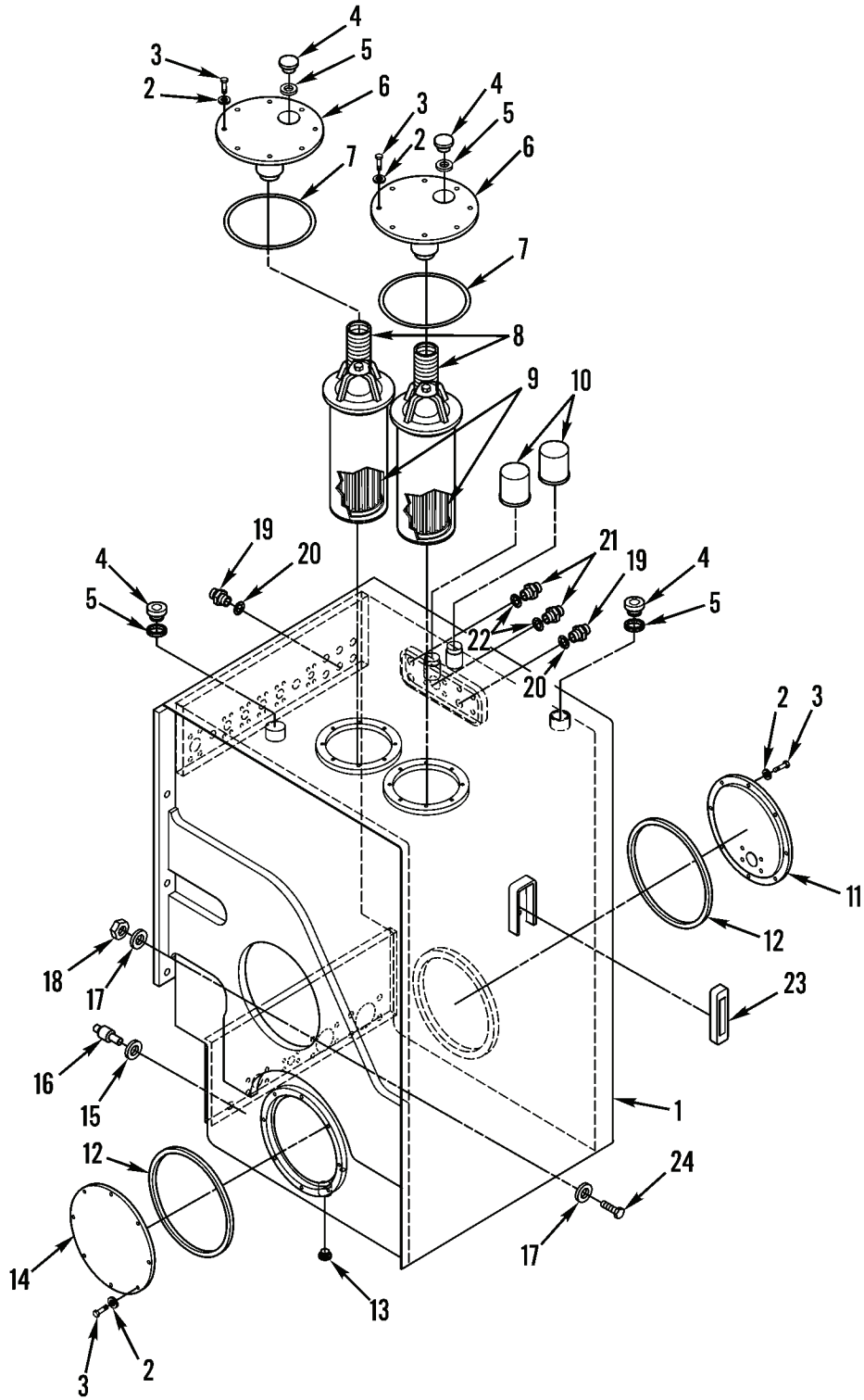

Figure 141. Hydraulic Reservoirs and Related Parts

(1) ITEM NO	(2) SMR CODE	(3) NSN	(4) CAGEC	(5) PART NUMBER	(6) DESCRIPTION AND USABLE ON CODES(UOC)	(7) QTY
GROUP 2408 LIQUID TANKS OR RESERVOIRS						
FIG. 141 HYDRAULIC RESERVOIRS AND RELATED PARTS						
1	PFOZZ	5430014784820	1NWY2	A48421.901	TANK, LIQUID STORAGE.....	1
2	PFOZZ	5310014784760	1NWY2	920098.025	.WASHER, FLAT M8.4 X 16.....	32
3	PFOZZ	5305014783758	1NWY2	920099.061	.SCREW, CAP, HEXAGON H M8 X 25, 8.8..	32
4	PFOZZ	4730014844116	1NWY2	920999.0015	.PLUG, PIPE.....	4
5	PCOZZ	5331014806099	1NWY2	96095	.O-RING.....	4
6	PFOZZ	5340014793357	1NWY2	A39265.0100	.COVER, ACCESS.....	2
7	PCOZZ	5331014843538	1NWY2	1251	.O-RING.....	2
8	PFOZZ	4330014810301	1NWY2	920130.011	.HOUSING, FILTER.....	2
9	PFOZZ	4330014830825	1NWY2	923110.0668	. .FILTER ELEMENT, FLUI HYDRAULIC RETURN.....	1
10	PFOZZ	4310014809636	1NWY2	920130.009	.FILTER ELEMENT, INTA.....	2
11	PFOZZ	5340015421262	1NWY2	A49398.0100	.COVER, ACCESS.....	1
UOC: JCH						
12	PCOZZ	5331015389584	1NWY2	923873.0011	.O-RING & TCH SN >400.....	2
UOC: JCH						
13	PFOZZ	4730014795193	1NWY2	90129	.PLUG, PIPE, MAGNETIC.....	1
14	PFOZZ	5340014794710	1NWY2	A07527.0100	.COVER, ACCESS.....	1
15	PFOZZ	5310014844191	1NWY2	920058.002	WASHER, FLAT M10 X 16 X 1 (COPPER)..	1
16	PFOZZ	5905014792230	1NWY2	A37725.0100	RESISTOR, THERMAL.....	1
17	PFOZZ	5310014792563	1NWY2	920165.008	WASHER, FLAT M17 X 42.....	12
18	PFOZZ	5310014784912	1NWY2	920076.007	NUT, SELF-LOCKING, HE M16, 8.....	6
19	PFOZZ	4730014810299	1NWY2	920999.0003	PLUG, HOSE.....	2
20	PCOZZ	5331014805330	1NWY2	5937	O-RING.....	20
21	PFOZZ	4730014793310	1NWY2	920999.0001	PLUG, PIPE.....	2
22	PCOZZ	5331014804895	1NWY2	5936	O-RING & TCH SN >400.....	2
23	PFOZZ	6680014846898	1NWY2	923162.0003	INDICATOR, SIGHT, LIQ.....	1
24	PFOZZ	5305015342915	1NWY2	920042.104	SCREW, CAP, HEXAGON H M16 X 240, 8.8.	6

END OF FIGURE

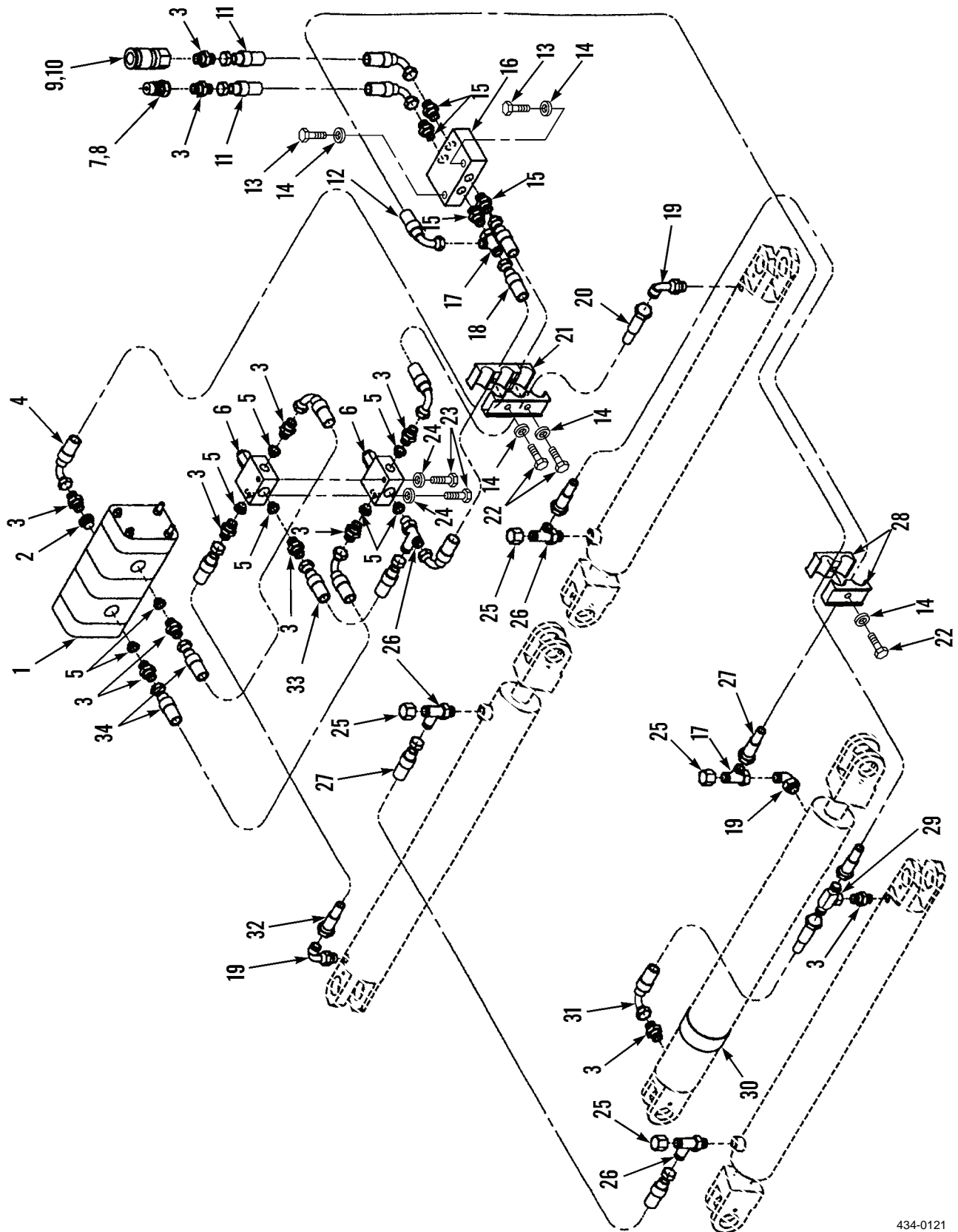

Figure 142. Hydraulic Lines and Fittings for Fork Kit

434-0121

(1) ITEM NO	(2) SMR CODE	(3) NSN	(4) CAGEC	(5) PART NUMBER	(6) DESCRIPTION AND USABLE ON CODES(UOC)	(7) QTY
GROUP 33 SPECIAL PURPOSE KITS						
GROUP 3307 SPECIAL PURPOSE KITS						
FIG. 142 HYDRAULIC LINES AND FITTINGS FOR FORK KIT						
1	PPFZL	4810014804863	1NWX2	922223.0005	VALVE ASSEMBLY,MANI.....	1
2	PFOZZ	4730014810283	1NWX2	922312.0015	ADAPTER,STRAIGHT,PI.....	1
3	PFOZZ	4730014805333	1NWX2	923881.0004	ADAPTER,STRAIGHT,PI.....	12
4	PCOZZ	4720014845965	1NWX2	A36337.2900	HOSE ASSEMBLY,NONME.....	1
5	PFOZZ	4730014795162	1NWX2	922312.0008	REDUCER BODY,TUBE.....	8
6	PFOZZ	4820014805356	1NWX2	921876.0015	VALVE,REGULATING FL.....	2
7	PFOZZ	4730014809633	1NWX2	922589.0007	COUPLING HALF,QUICK.....	1
8	PFOZZ	5340014805817	1NWX2	922168.0010	CAP-PLUG,PROTECTIVE.....	1
9	PFOZZ	4730014805811	1NWX2	922589.0008	COUPLING HALF,QUICK.....	1
10	PFOZZ	5340014805813	1NWX2	923865.6948	CAP-PLUG,PROTECTIVE.....	1
11	PCOZZ	4720014845971	1NWX2	A36337.2400	HOSE ASSEMBLY,NONME.....	2
12	PCOZZ	4720015389136	1NWX2	A36337.4000	HOSE ASSEMBLY,NONME.....	1
13	PFOZZ	5305014846084	1NWX2	3081	SCREW,MACHINE M8 X 70, 8.8.....	2
14	PFOZZ	5310014784760	1NWX2	920098.025	WASHER,FLAT M8.4 X 16.....	31
15	PFOZZ		1NWX2	924015.0157	ADAPTER,STRAIGHT,TU.....	4
16	PFOZZ	4820014795214	1NWX2	920081.029	VALVE,CHECK.....	1
17	PFOZZ	4730014845392	1NWX2	923855.1368	TEE,PIPE.....	2
18	PCOZZ	4720015389583	1NWX2	A36337.3900	HOSE ASSEMBLY,NONME.....	1
19	PFOZZ	4730014810349	1NWX2	923976.2615	ELBOW,HOSE TO BOSS.....	3
20	PCOZZ	4720014793194	1NWX2	A36337.3300	HOSE ASSEMBLY,NONME.....	1
21	PFOZZ	5340014804844	1NWX2	352670.0800	CLAMP,BLOCK.....	3
22	PFOZZ	5305014793387	1NWX2	3076	SCREW,CAP,HEXAGON H M8 X 45, 8.8...	29
23	PPFZZ	5305015389492	1NWX2	920042.020	SCREW,CAP,HEXAGON H M10 X 120, 8.8.	2
24	PPFZZ	5310015391418	1NWX2	2872	WASHER,FLAT M11 X 22.....	2
25	PFOZZ	4730015389340	1NWX2	923890.0003	CAP,PIPE.....	4
26	PFOZZ	4730014798846	1NWX2	923883.0003	TEE,PIPE.....	4
27	PCOZZ	4720014793195	1NWX2	A36325.2300	HOSE ASSEMBLY,NONME.....	2
28	PFOZZ	5340014804848	1NWX2	352670.0500	CLAMP,BLOCK.....	46
29	PFOZZ	4730014805719	1NWX2	923883.0009	TEE,HOSE.....	1
30	PFOZZ	5340014785621	1NWX2	923610.0001	STRAP,RETAINING.....	8
31	PCOZZ	4720015388749	1NWX2	A36337.4100	HOSE ASSEMBLY,NONME.....	1
32	PCOZZ	4720014793197	1NWX2	A36325.0500	HOSE ASSEMBLY,NONME.....	1
33	PCOZZ	4720014793196	1NWX2	A36325.1100	HOSE ASSEMBLY,NONME.....	1
34	PCOZZ	4720014793316	1NWX2	A36337.0300	HOSE ASSEMBLY,NONME.....	2

END OF FIGURE

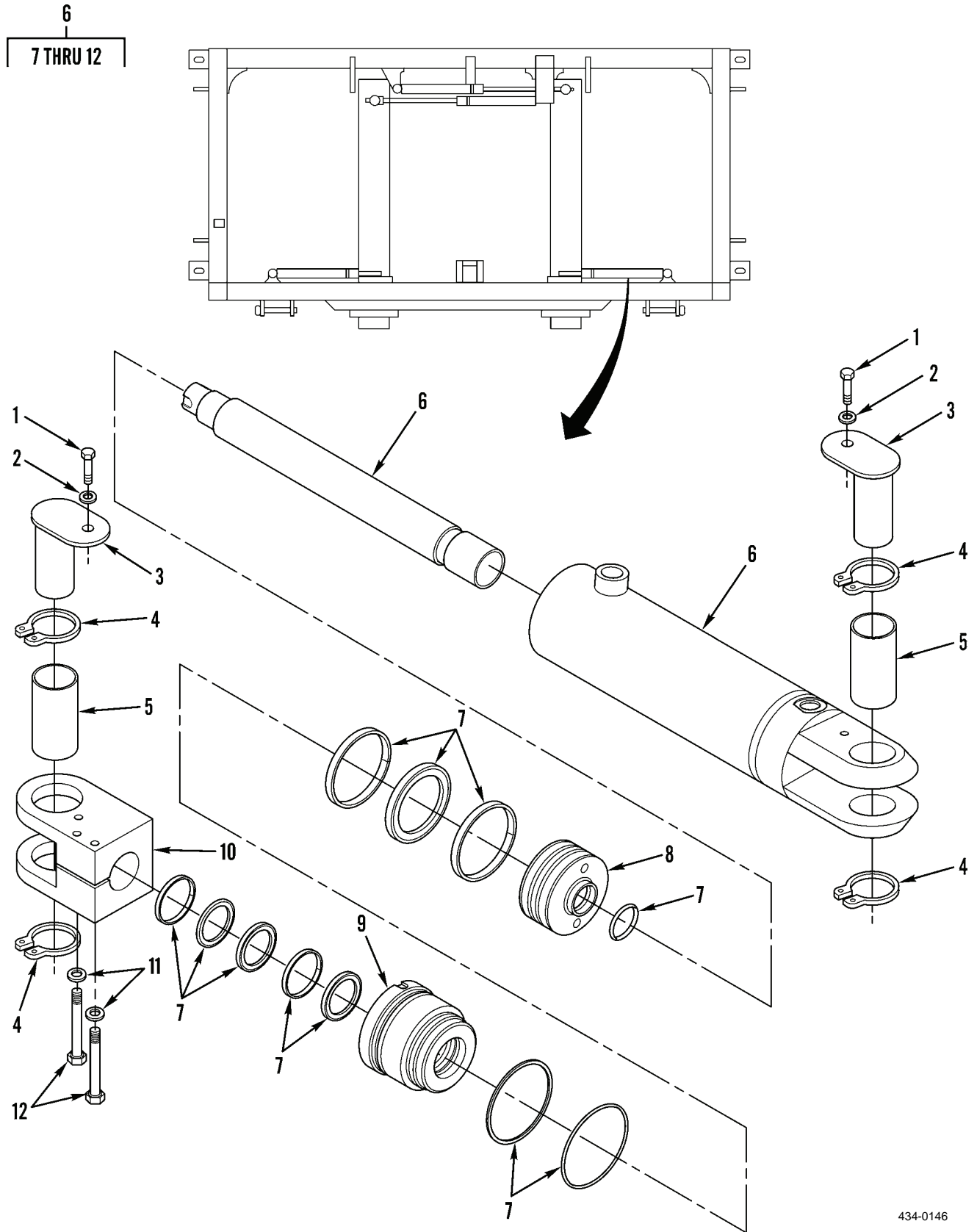

Figure 143. Forklift Cylinders

434-0146

(1) ITEM NO	(2) SMR CODE	(3) NSN	(4) CAGEC	(5) PART NUMBER	(6) DESCRIPTION AND USABLE ON CODES(UOC)	(7) QTY
GROUP 3307 SPECIAL PURPOSE KITS						
FIG. 143 FORKLIFT CYLINDERS						
1	PFOZZ	5305014784750	1NWY2	920099.025	SCREW,CAP,HEXAGON H M8 X 16, 8.8...	8
2	PFOZZ	5310014784760	1NWY2	920098.025	WASHER,FLAT M8.4 X 16.....	8
3	PFOZZ	5315014844408	1NWY2	A25655.0300	PIN,STRAIGHT,HEADED.....	8
4	PFOZZ	5325014783701	1NWY2	2585	RING,RETAINING.....	16
5	PFOZZ	3120014846591	1NWY2	921463.0015	BEARING,SLEEVE.....	8
6	PFOHH	3040015505632	1NWY2	924178.0001	CYLINDER,LINEAR,ACT.....	4
7	PFHZZ	5330015388746	1NWY2	923976.2757	.SEAL KIT (INCLUDES ALL SEALS FOR REPAIR).....	1
8	PFHZZ	4820015391490	1NWY2	923976.2760	.PISTON,LINEAR,ACTUR.....	1
9	PFHZZ	3040015394808	1NWY2	923976.2759	.CAP,LINEAR ACTUATIN.....	1
10	PFHZZ	5340015396393	1NWY2	923976.2764	.CLEVIS,ROD END.....	1
11	PFHZZ	5310014784605	1NWY2	98150	.WASHER,FLAT M10.5 X 20.....	2
12	PFHZZ	5305015471629	1NWY2	5831	.SCREW,CAP,HEXAGON H M10 X 60.....	2

END OF FIGURE

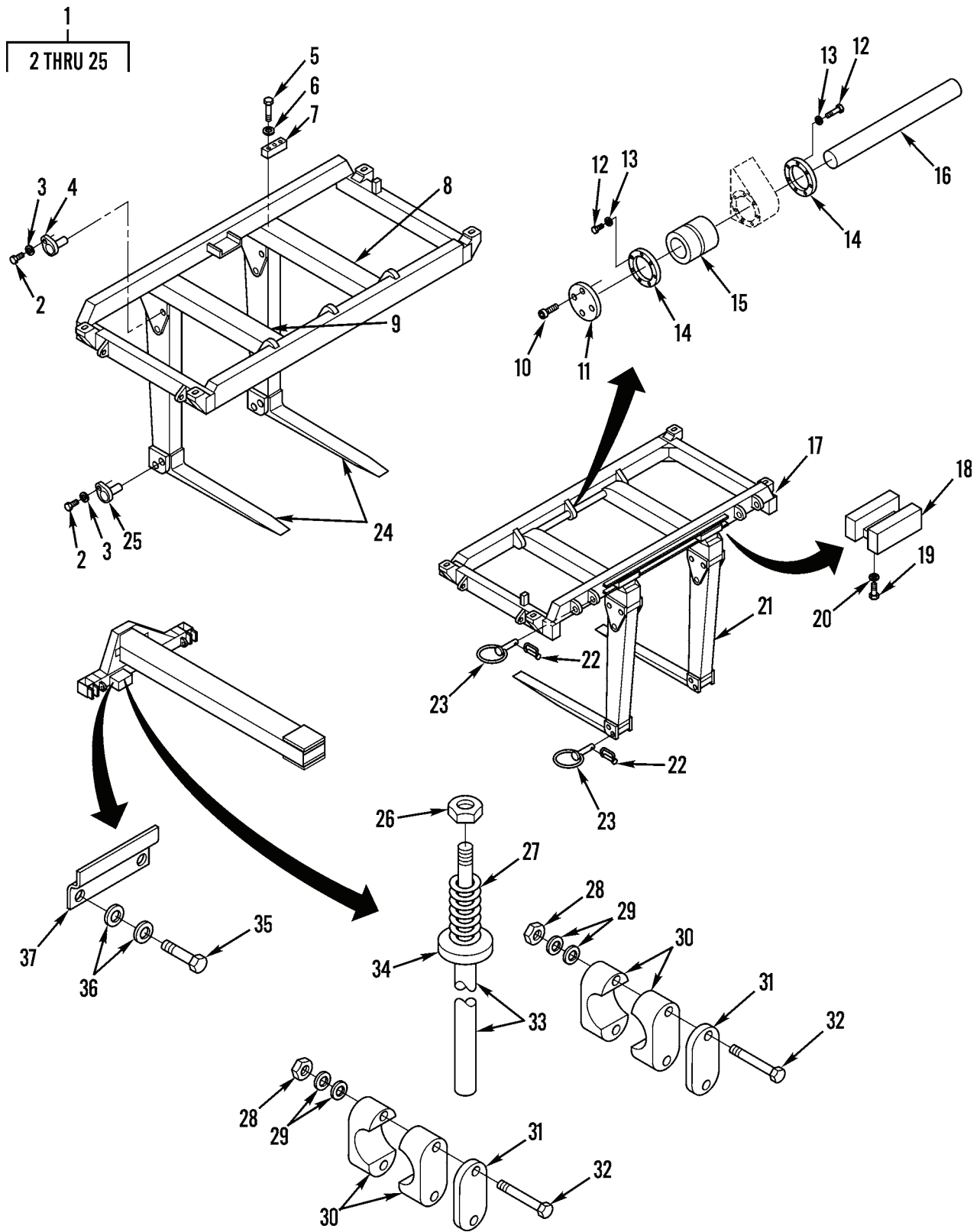

Figure 144. Forklift Kit and Housing

(1) ITEM NO	(2) SMR CODE	(3) NSN	(4) CAGEC	(5) PART NUMBER	(6) DESCRIPTION AND USABLE ON CODES(UOC)	(7) QTY
GROUP 3307 SPECIAL PURPOSE KITS						
FIG. 144 FORKLIFT KIT AND HOUSING						
1	PFOZZ	3930015505631	1NWX2	A49628.0100	PARTS KIT, FORKLIFT (FORKLIFT ASSEMBLY).....	1
2	PFOZZ	5305014783832	1NWX2	920373.100	.SCREW, CAP, HEXAGON H M6S 24X60 8.8 FZV.....	4
3	PFOZZ	5310014802843	1NWX2	923657.0001	.WASHER, LOCK M24 FZB.....	4
4	PFOZZ	5315014803479	1NWX2	A35808.0600	.PIN, STRAIGHT, HEADED.....	2
5	PFOZZ	5305014785128	1NWX2	920042.071	.SCREW, CAP, HEXAGON H M16 X 50, 8.8.	6
6	PFOZZ	5310014784636	1NWX2	98154	.WASHER, FLAT M17 X 30.....	6
7	PFOZZ	5365014843589	1NWX2	A36520.0100	.SPACER, SPECIAL SHAP.....	2
8	PFOZZ		1NWX2	A40547.0100	.BRACKET, ANGLE.....	1
9	PFOZZ	5340014844798	1NWX2	A36429.0100	.BRACKET, MOUNTING.....	1
10	PFOZZ	5305014783840	1NWX2	920043.199	.SCREW, CAP, HEXAGON H M12 X 30, 10.9	8
11	PFOZZ	5340014844200	1NWX2	A35441.0200	.COVER, ACCESS.....	2
12	PFOZZ	5305014785136	1NWX2	920099.026	.SCREW, CAP, HEXAGON H M6S 6X20 8.8 FZB.....	32
13	PFOZZ	5310014784631	1NWX2	98151	.WASHER, FLAT BRB 6, 4X12 FZB.....	32
14	PFOZZ	5325015391571	1NWX2	A36430.0200	.RING, RETAINING.....	4
15	PFOZZ	3120014846531	1NWX2	A36467.0100	.BEARING, SLEEVE.....	2
16	PFOZZ	5340014844198	1NWX2	A36514.0100	.ROD, STRAIGHT, HEADLE.....	2
17	PFOZZ	2510014804871	1NWX2	A36518.0100	.OUTRIGGER, MAIN FRAM.....	1
18	PFOZZ	5340014802846	1NWX2	A12705.0300	.PLATE, MOUNTING.....	2
19	PFOZZ	5305014783757	1NWX2	920042.005	.SCREW, CAP, HEXAGON H M6S 10X25 8.8 FZB.....	8
20	PFOZZ	5310014784605	1NWX2	98150	.WASHER, FLAT BRB 10, 5X20 FZB.....	8
21	PFOZZ	5340014843588	1NWX2	A36424.0100	.BRACKET, ANGLE.....	2
22	PFOZZ	5315014802841	1NWX2	A38835.0100	.PIN, STRAIGHT, HEADED.....	4
23	PFOZZ	5315014794739	1NWX2	920155.002	.PIN, QUICK RELEASE.....	4
24	PFOZZ	3940014802839	1NWX2	A36072.0100	.FORK, PALLET LIFTING.....	2
25	PFOZZ	5315014803480	1NWX2	A35808.0500	.PIN, STRAIGHT, HEADED.....	2
26	PFZZ	5310014784912	1NWX2	920076.007	NUT, SELF-LOCKING, HE M16 8 FZB.....	1
27	PFZZ	5360014843531	1NWX2	923828.0936	SPRING, HELICAL, COMP.....	1
28	PFZZ	5310014843072	1NWX2	923828.0941	NUT, PLAIN, HEXAGON.....	4
29	PFZZ	5310014784632	1NWX2	920098.009	WASHER, FLAT BRB 13X24 FZB.....	8
30	PFZZ	5340014843533	1NWX2	923828.0940	CLAMP, BLOCK.....	4
31	PFZZ	5340014843078	1NWX2	923828.0939	PLATE, MOUNTING.....	2
32	PFZZ	5305014844757	1NWX2	920099.071	SCREW, MACHINE M6S 6X40 8.8 FZB.....	4
33	PFZZ	3040014844689	1NWX2	923828.0942	SHAFT, SHOULDERED.....	1
34	PFZZ	5310014844197	1NWX2	923828.0935	WASHER, FLAT.....	1
35	PFZZ	5305014788978	1NWX2	3062	SCREW, CAP, HEXAGON H M6S 6X12 8.8 FZB.....	2
36	PFZZ	5310014784631	1NWX2	98151	WASHER, FLAT BRB 6, 4X12 FZB.....	4
37	PFZZ	5340014843080	1NWX2	923828.0943	COVER, ACCESS.....	1

END OF FIGURE

1
2 THRU 6

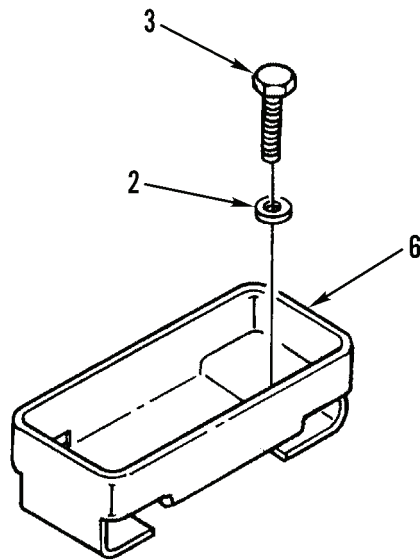
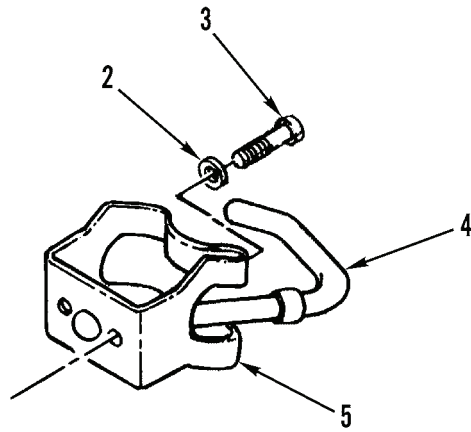

Figure 145. Rifle Mounting Kit

(1) ITEM NO	(2) SMR CODE	(3) NSN	(4) CAGEC	(5) PART NUMBER	(6) DESCRIPTION AND USABLE ON CODES(UOC)	(7) QTY
GROUP 34 ARMAMENT AND SIGHTING AND FIRE CONTROL (ELECTRIC/ELECTRONIC) MATERIEL						
GROUP 3401 PRIMARY ARMAMENT						
FIG. 145 RIFLE MOUNTING KIT						
1	PFOZZ	1005014860675	1NWY2	12J1061	MOUNT,RIFLE.....	1
2	PFOZZ	5310014789221	1NWY2	4752	.WASHER,LOCK.....	4
3	PFOZZ	5305014788978	1NWY2	3062	.SCREW,CAP,HEXAGON H M6 X 12, 8.8..	4
4	PFOZZ	2590004555899	19207	11630581	.BRACKET,SMALL ARMS,.....	1
5	PFOZZ	1095007637348	19207	11630529	.RACK,STORAGE,SMALL.....	1
6	PFOZZ	2590002648828	19207	11630594	.BRACKET,SMALL ARMS,.....	1

END OF FIGURE

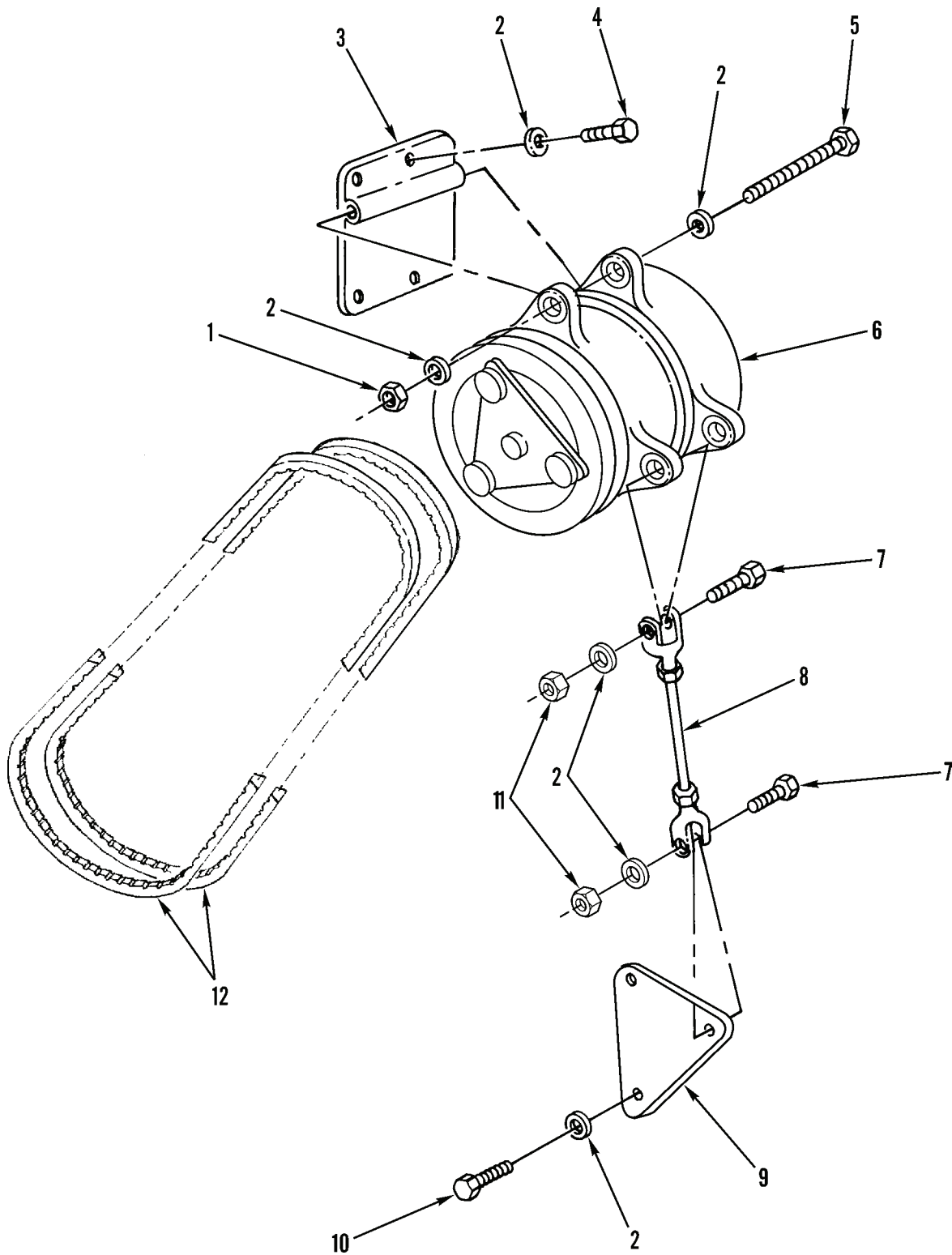

Figure 146. A/C Compressor and Related Parts

434-0124

(1) ITEM NO	(2) SMR CODE	(3) NSN	(4) CAGEC	(5) PART NUMBER	(6) DESCRIPTION AND USABLE ON CODES(UOC)	(7) QTY
GROUP 52 REFRIGERATION, AIR CONDITIONER HEATER, AND AIR CONDITIONING COMPONENTS						
GROUP 5200 AIR CONDITIONER/HEATER ASSEMBLY AND GAS COMPRESSOR ASSEMBLY						
FIG. 146 A/C COMPRESSOR AND RELATED PARTS						
1	PFOZZ	5310014784759	1NWY2	5957	NUT,SELF-LOCKING,HE M10, 8.....	1
2	PFOZZ	5310014784605	1NWY2	98150	WASHER,FLAT M10.5 X 20.....	10
3	PFOZZ	5340014795934	1NWY2	A20432.0300	BRACKET,MOUNTING.....	1
4	PFOZZ	5305014784696	1NWY2	920042.006	SCREW,CAP,HEXAGON H M10 X 30, 8.8..	4
5	PFOZZ	5305014792946	1NWY2	920042.021	SCREW,CAP,HEXAGON H M10 X 130, 8.8.	1
6	PPFZZ	4130014797766	1NWY2	A38374.0100	COMPRESSOR,REFRIGER.....	1
7	PFOZZ		1NWY2	2791	SCREW,CAP,HEXAGON H 3/8 X 1.75, 8.8	2
8	PFOZZ	5340014795926	1NWY2	923060.0001	TURNBUCKLE TENSIONER.....	1
9	PFOZZ	5340014795935	1NWY2	A36573.0100	BRACKET,MOUNTING.....	1
10	PFOZZ	5305014783757	1NWY2	920042.005	SCREW,CAP,HEXAGON H M10 X 25, 8.8..	2
11	PFOZZ		1NWY2	4735	NUT,LOCKING 3/8, 8.....	2
12	PFOZZ	3030014795910	1NWY2	921096.0015	BELT,V (SET).....	1

END OF FIGURE

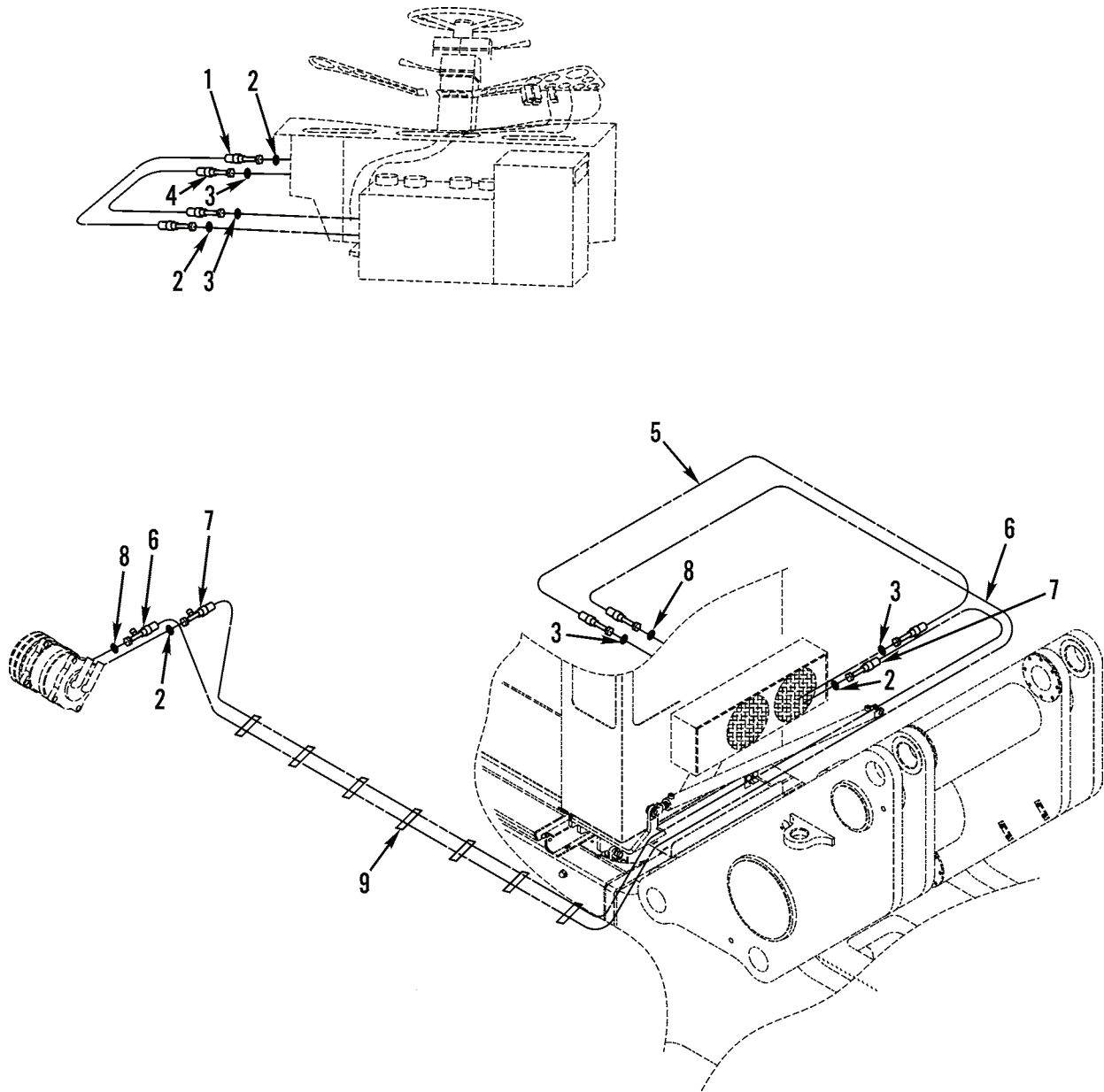

Figure 147. Air Conditioning Lines

(1) ITEM NO	(2) SMR CODE	(3) NSN	(4) CAGEC	(5) PART NUMBER	(6) DESCRIPTION AND USABLE ON CODES(UOC)	(7) QTY
GROUP 5217 REFRIGERANT PIPING						
FIG. 147 AIR CONDITIONING LINES						
1	PCFZZ	4720014845438	1NWY2	923899.0443	HOSE, PREFORMED.....	1
2	PCFZZ		1NWY2	922978.0003	O-RING.....	4
3	PCFZZ	5331014841934	1NWY2	922978.0001	O-RING.....	4
4	PCFZZ	4720014845440	1NWY2	923899.0442	HOSE, PREFORMED.....	1
5	PCFZZ	4720014785434	1NWY2	A15504.2200	HOSE ASSEMBLY, NONME.....	1
6	PCFZZ	4720014785437	1NWY2	A15505.3200	HOSE ASSEMBLY, NONME.....	1
7	PCFZZ	4720014785436	1NWY2	A39854.0100	HOSE ASSEMBLY, NONME.....	1
8	PCFZZ	5331015388217	1NWY2	922978.0002	O-RING.....	1
9	PFOZZ	5340014785621	1NWY2	923610.0001	STRAP, RETAINING.....	10

END OF FIGURE

1
2 THRU 26

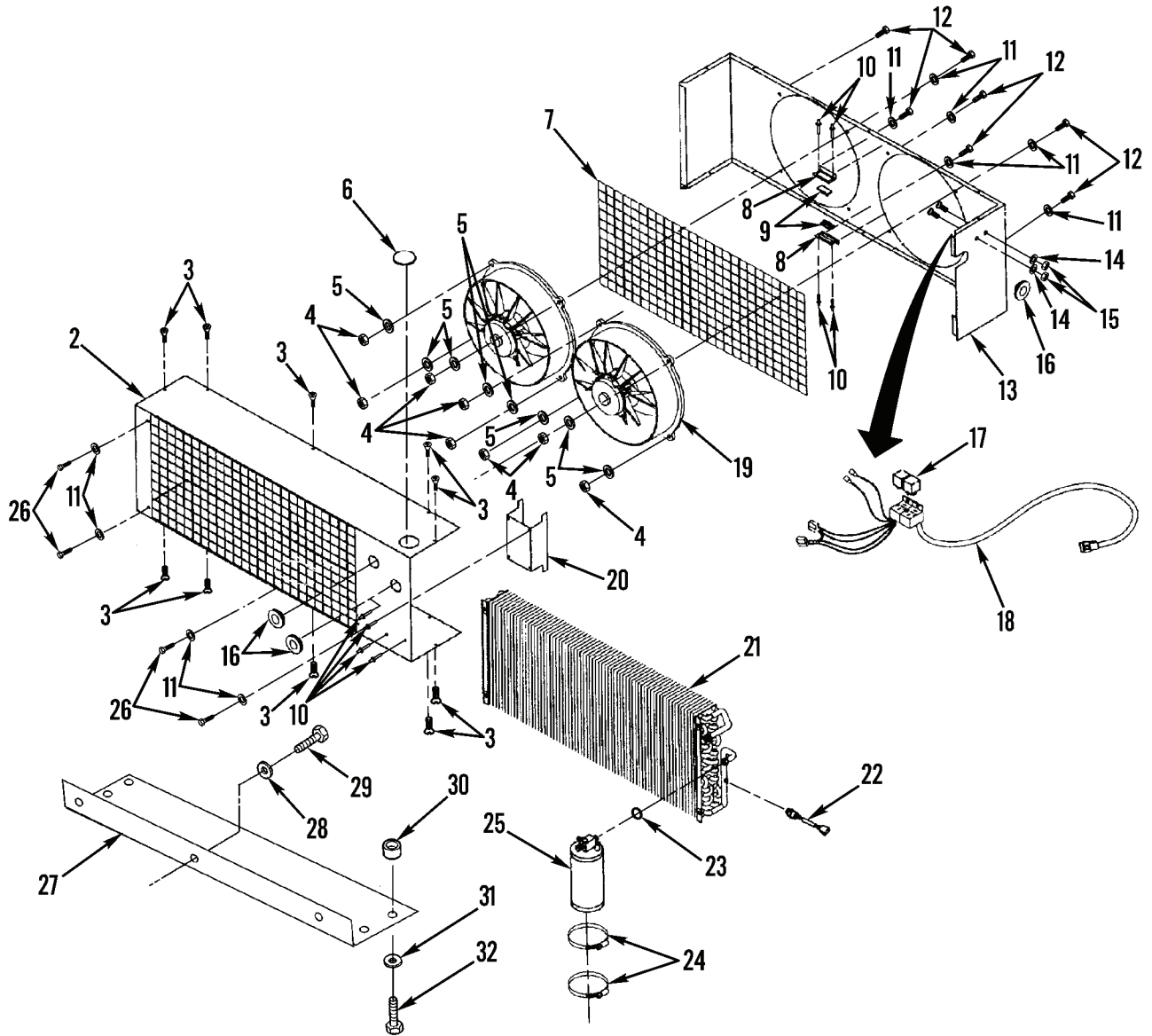

Figure 148. Condenser and Mounting Hardware

434-0116

(1) ITEM NO	(2) SMR CODE	(3) NSN	(4) CAGEC	(5) PART NUMBER	(6) DESCRIPTION AND USABLE ON CODES(UOC)	(7) QTY
GROUP 5230 CONDENSER						
FIG. 148 CONDENSER AND MOUNTING HARDWARE						
1	PFFZ	4130014849975	1NWX	923691.0013	HEAT INTERCHANGER,R A/C CONDENSER..	1
2	PFFZ	5340014841945	1NWX	923899.0574	.COVER,ACCESS.....	1
3	PFFZ	5305014842519	1NWX	923899.0606	.SCREW,MACHINE M5 X 11.....	12
4	PFFZ	5310014784758	1NWX	920076.002	.NUT,SELF-LOCKING,HE M6, 8.....	8
5	PFFZ	5310014884894	1NWX	921014.0002	.WASHER,FLAT.....	8
6	PFFZ	5340014816496	1NWX	921055.0007	.PLUG,PROTECTIVE,DUS DUST AND MOISTURE SEAL PROTECTIVE PLUG.....	1
7	PFFZ	5335014841937	1NWX	923899.0578	.WIRE FABRIC.....	1
8	PFFZ	5340014841930	1NWX	923899.0604	.BRACKET,ANGLE.....	2
9	PFFZ	5905014844109	1NWX	920882.0001	.RESISTOR ASSEMBLY.....	2
10	PFFZ	5320014841921	1NWX	923899.0605	.RIVET,BLIND.....	8
11	PFFZ	5320014859673	1NWX	5954	.RIVET,BLIND.....	12
12	PFFZ	5305014784753	1NWX	3065	.SCREW,CAP,HEXAGON H M6 X 25, 8.8..	8
13	PFFZ	5340014841944	1NWX	923899.0575	.COVER,ACCESS.....	1
14	PFFZ	5310014784631	1NWX	98151	.WASHER,FLAT M6.4 X 12.....	2
15	PFFZ	5310014792610	1NWX	920076.001	.NUT,SELF-LOCKING,CL M5, 8.....	2
16	PFFZ	5325014785635	1NWX	921078.0001	.GROMMET,NONMETALLIC.....	3
17	PFFZ	5945014843410	1NWX	923436.0398	.RELAY,ELECTROMAGNET.....	2
18	PFFZ	6150014843405	1NWX	923899.0580	.CABLE ASSEMBLY,SPEC.....	1
19	PFFZ	4140014841940	1NWX	923899.0579	.FAN,CENTRIFUGAL.....	2
20	PFFZ	5340014841943	1NWX	923899.0576	.BRACKET,DOUBLE ANGL.....	1
21	PFFZ	4130014841936	1NWX	923899.0577	.COOLING COIL,AIR,DU.....	1
22	PFFZ	6620014843443	1NWX	923899.0581	.TRANSMITTER,PRESSUR SENSOR.....	1
23	PCFZ	5331014841934	1NWX	922978.0001	.O-RING.....	1
24	PFFZ	4730014843431	1NWX	923899.0582	.CLAMP,HOSE.....	2
25	PFFZ	4130014844105	1NWX	923726.0211	.FILTER-DRIER,REFRIG.....	1
26	PFFZ	5305014794722	1NWX	3061	.SCREW,CAP,HEXAGON H M6 X 10, 8.8..	4
27	PFFZ	5340014785644	1NWX	A04718.0500	BRACKET,MOUNTING.....	1
28	PFFZ	5310014784605	1NWX	98150	WASHER,FLAT M10.5 X 20.....	3
29	PFFZ	5305014784696	1NWX	920042.006	SCREW,CAP,HEXAGON H M10 X 30, 8.8..	3
30	PFFZ	5340014843065	1NWX	4029	BUMPER,NONMETALLIC.....	4
31	PFFZ	5310014784760	1NWX	920098.025	WASHER,FLAT M8.4 X 16.....	4
32	PFFZ	5305014784750	1NWX	920099.025	SCREW,CAP,HEXAGON H M8 X 16, 8.8...	4

END OF FIGURE

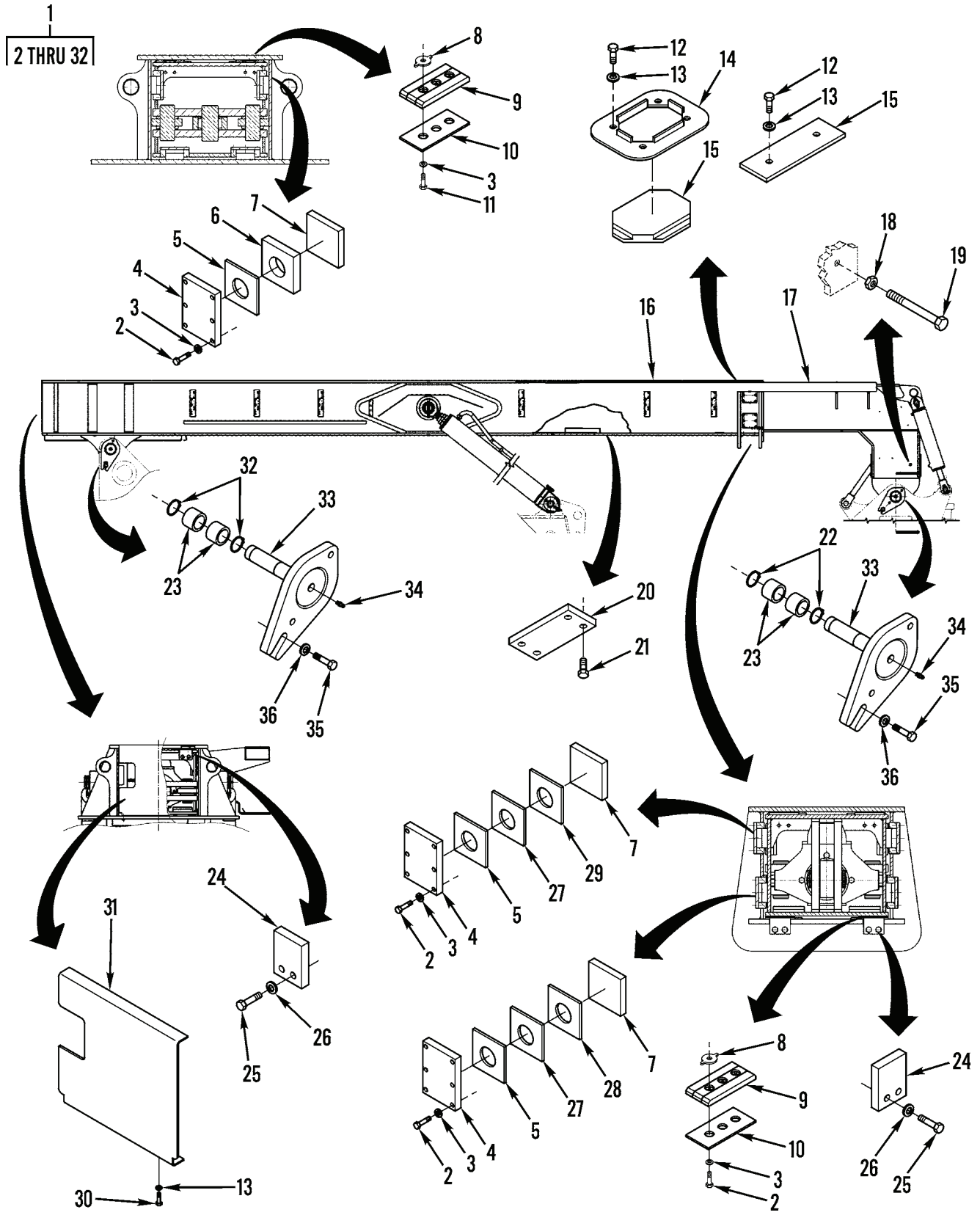

Figure 149. Boom and Related Parts

434-0157

(1) ITEM NO	(2) SMR CODE	(3) NSN	(4) CAGEC	(5) PART NUMBER	(6) DESCRIPTION AND USABLE ON CODES(UOC)	(7) QTY
GROUP 74 CRANES, SHOVELS, AND EARTHMOVING EQUIPMENT COMPONENTS						
GROUP 7417 HOISTS						
FIG. 149 BOOM AND RELATED PARTS						
1	PFFLL		1NWX2	A48597.901	BOOM, CRANE & TCH SN >400, PLUG & PLAY.....	1
					UOC:JCH	
1	PFFLL		1NWX2	A39385.901	BOOM, CRANE PLUG AND PLAY.....	1
					UOC:TCH	
2	PFFZZ	5305014792949	1NWX2	3104	.SCREW, CAP, HEXAGON H M12 X 35, 8.8, PART OF KIT P/N 14J1063.....	54
3	PFFZZ	5310015340015	1NWX2	923657.0004	.WASHER, LOCK M12 PART OF KIT P/N 14J1063.....	54
4	PFFZZ	5340014792957	1NWX2	A01755.0100	.COVER, ACCESS.....	8
5	PFFZZ	5365014794053	1NWX2	A01752.0400	.SPACER, RING 1MM.....	10
6	PFFZZ	5365014794308	1NWX2	A01752.0600	.SPACER, RING 20MM.....	4
7	PFFZZ	3950014794303	1NWX2	A01751.0100	.WEAR PLATE, CRANE PART OF KIT P/N 14J1063.....	8
8	PFFZZ	5310014844791	1NWX2	A38718.0100	.NUT, PLAIN, PLATE PART OF KIT P/N 14J1063.....	12
9	PFFZZ	3950014794305	1NWX2	A30502.0200	.WEAR PLATE, CRANE PART OF KIT P/N 14J1063.....	4
10	PFFZZ	5365014846011	1NWX2	A31017.0200	.SPACER, PLATE.....	4
11	PFFZZ	5305014784749	1NWX2	920042.028	.SCREW, CAP, HEXAGON H M12 X 30, 8.8 PART OF KIT P/N 14J1063.....	6
12	PFOZZ	5305014784660	1NWX2	3090	.SCREW, CAP, HEXAGON H M10 X 35, 8.8, & TCH SN >400.....	8
					UOC:JCH	
12	PFOZZ	5305014784660	1NWX2	3090	.SCREW, CAP, HEXAGON H.....	4
					UOC:TCH	
13	PFOZZ	5310014784605	1NWX2	98150	.WASHER, FLAT M10.5 X 20, & TCH SN >400.....	10
					UOC:JCH	
13	PFOZZ	5310014784605	1NWX2	98150	.WASHER, FLAT.....	6
					UOC:TCH	
14	PFOZZ	5340015419408	1NWX2	A45549.0100	.PLATE, MOUNTING & TCH SN >400.....	2
					UOC:JCH	
15	PFOZZ	5365015424264	1NWX2	A45550.0100	.SPACER PLATE & TCH SN >400.....	2
					UOC:JCH	
15	PFOZZ	5365014794051	1NWX2	A12459.0200	.SPACER, PLATE.....	2
					UOC:TCH	
16	PFLLL	3830015460713	1NWX2	A48599.0100	.BOOM SECTION, OUTER & TCH SN >400..	1
					UOC:JCH	
16	PFLLL	3830014802863	1NWX2	A39386.0100	.BOOM SECTION, OUTER,.....	1
					UOC:TCH	
17	PFLLL	3830015460710	1NWX2	A48598.0100	.BOOM SECTION, INNER, & TCH SN >400.	1
					UOC:JCH	

(1) ITEM NO	(2) SMR CODE	(3) NSN	(4) CAGEC	(5) PART NUMBER	(6) DESCRIPTION AND USABLE ON CODES(UOC)	(7) QTY
17	PFL LZ	3830014803144	1NWY2	A39387.0100	.BOOM SECTION, INNER,..... UOC:TCH	1
18	PF FZZ	5310014784558	1NWY2	920068.001	.NUT, PLAIN, HEXAGON M6M M16 8 FZB...	1
19	PF FZZ	5305014844671	1NWY2	920042.085	.SCREW, MACHINE M6S 16X150 8.8 FZV..	1
20	PF FZZ	3950014805819	1NWY2	A12705.0200	.WEAR PLATE, CRANE PART OF KIT P/N 14J1063.....	1
21	PF FZZ	5305014792953	1NWY2	920728.055	.SCREW, CAP, HEXAGON H M10 X 16, 8.8 PART OF KIT P/N 14J1063.....	4
22	PFOZA	5365015396867	1NWY2	A27342.0019	.SPACER, RING (FRONT BOOM).....	2
23	PFOZZ	3120014784502	1NWY2	920070.043	.BEARING, SLEEVE (FRONT BOOM AT TOPHANDLER).....	8
23	PFOZZ	5365015253678	1NWY2	12J1133	.BUSHING, DRIVER USED IF INSTALLATION TOOL IS NOT AVAILABLE..	8
23	PFOZZ		1NWY2	12J1447	PARTS KIT, BEARING R BUSHING.....	1
24	PF FZZ	5340014793394	1NWY2	A02838.0100	.PLATE, MOUNTING.....	4
25	PF FZZ	5305014792955	1NWY2	920042.070	.SCREW, CAP, HEXAGON H M16 X 45, 8.8 PART OF KIT P/N 14J1063.....	8
26	PF FZZ	5310014784638	1NWY2	923657.0005	.WASHER, LOCK M16 PART OF KIT P/N 14J1063.....	8
27	PF FZZ	5365014794057	1NWY2	A01752.0700	.SPACER, RING 2.5 MM.....	4
28	PF FZZ	5365014794311	1NWY2	A01752.0800	.SPACER, RING 15 MM.....	2
29	PF FZZ	5365014846007	1NWY2	A01752.0900	.SPACER, PLATE 25 MM.....	2
30	PFOZZ	5305014788950	1NWY2	920042.008	.SCREW, CAP, HEXAGON H M10 X 40, 8.8.	2
31	PFOZZ	5340014844802	1NWY2	A39382.0100	.COVER, ACCESS.....	1
32	PFOZZ	5365014846000	1NWY2	A27342.0018	.SPACER, RING (REAR BOOM).....	2
33	PF FZZ	5315014784545	1NWY2	A35806.0100	PIN, STRAIGHT, HEADED.....	4
34	PFOZZ	4730014784684	1NWY2	160	FITTING, LUBRICATION.....	4
35	PFOZZ	5305014783832	1NWY2	920373.100	SCREW, CAP, HEXAGON H M24 X 60, 8.8..	4
36	PFOZZ	5310014802843	1NWY2	923657.0001	WASHER, LOCK M24.....	4

END OF FIGURE

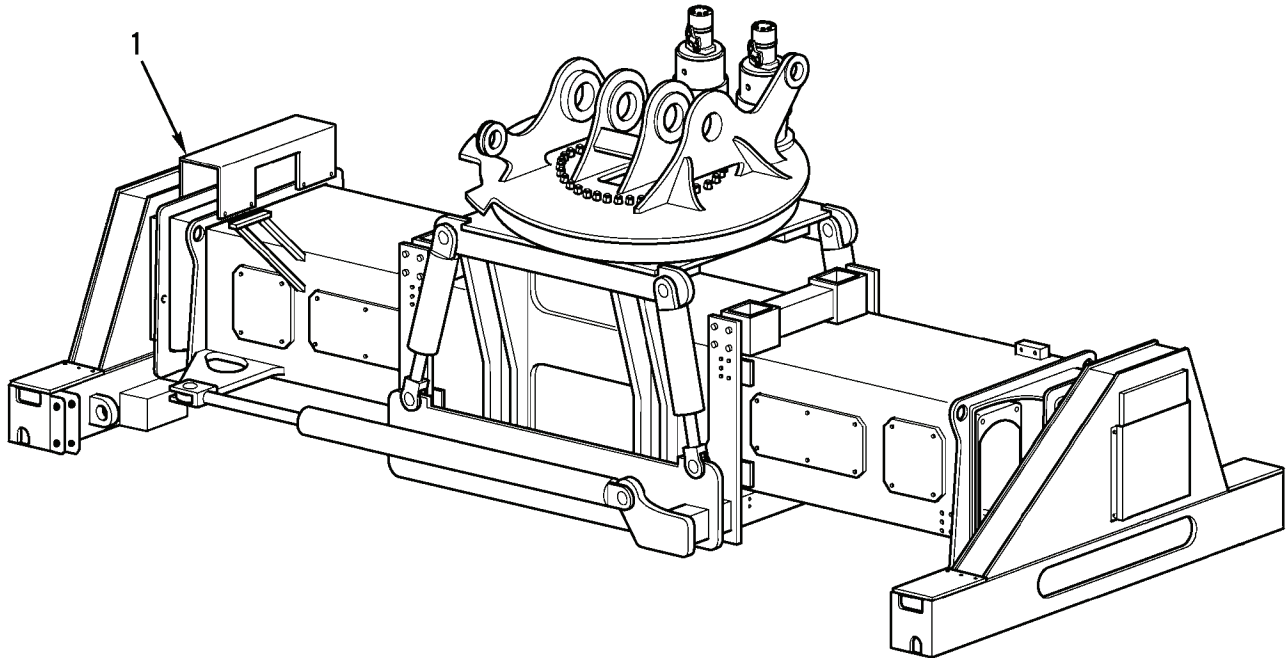

Figure 150. Tophandler Assembly (Sheet 1 of 3)

434-0156-3

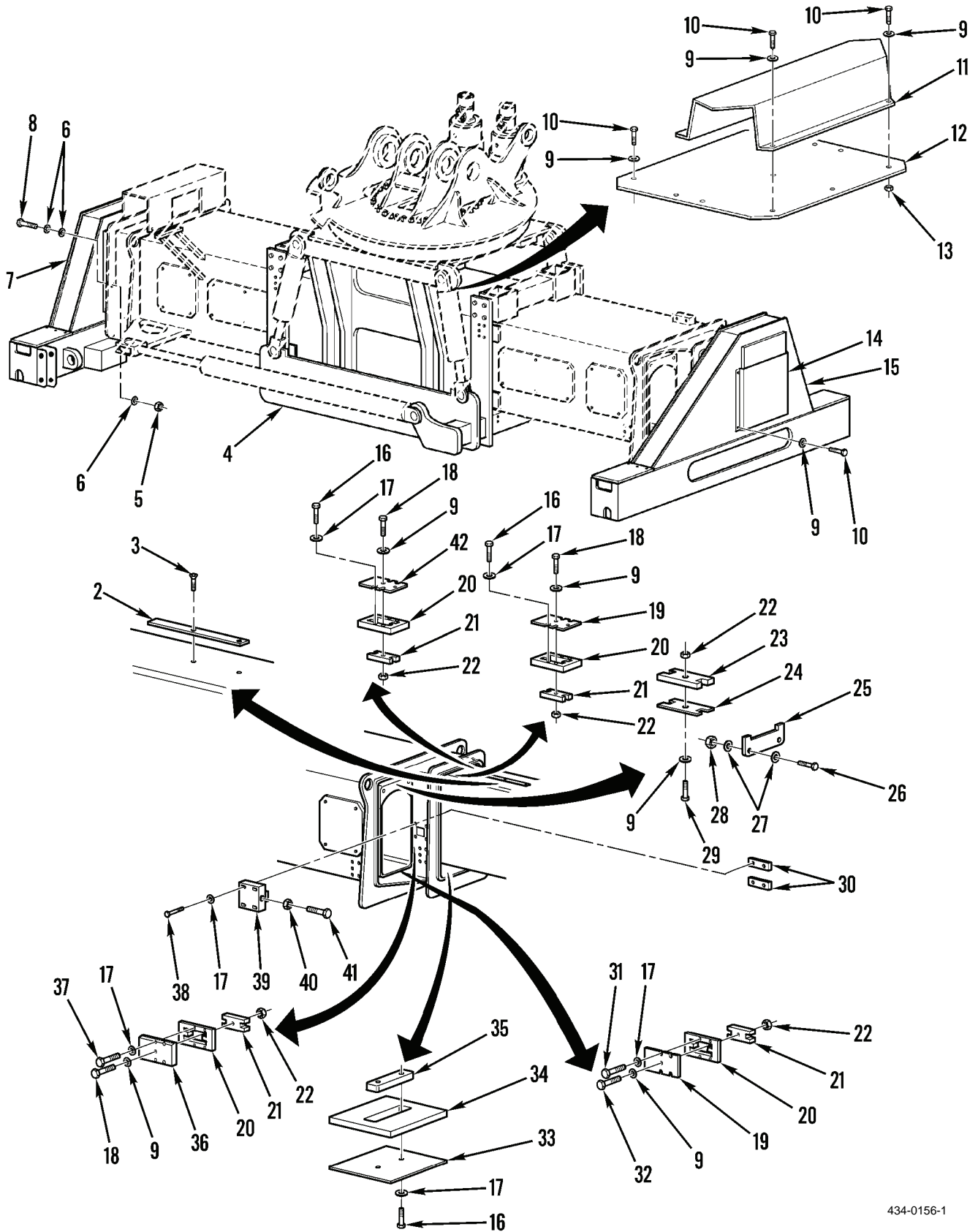

Figure 150. Tophandler Assembly (Sheet 2 of 3)

434-0156-1

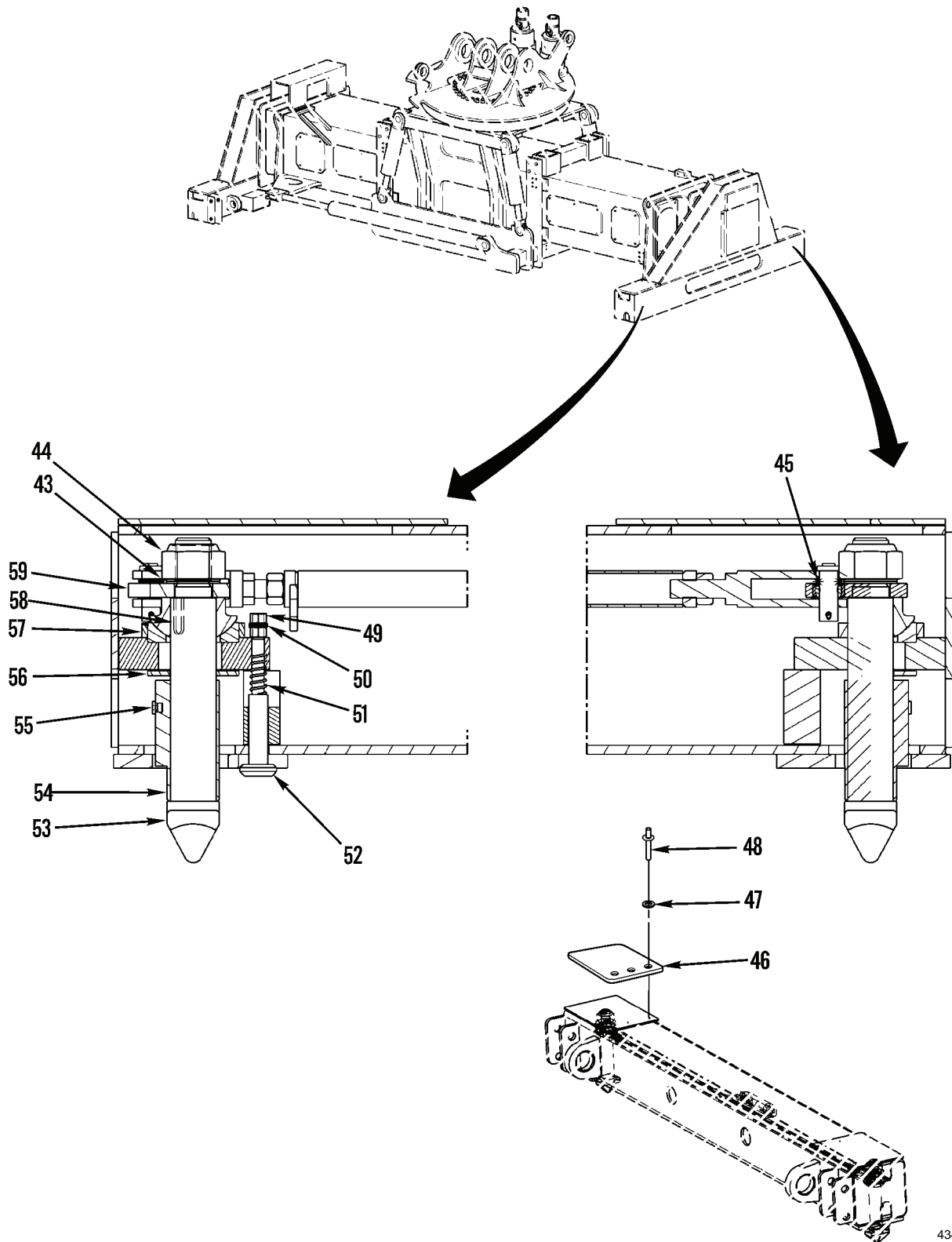

Figure 150. Tophandler Assembly (Sheet 3 of 3)

434-0156-2

(1) ITEM NO	(2) SMR CODE	(3) NSN	(4) CAGEC	(5) PART NUMBER	(6) DESCRIPTION AND USABLE ON CODES(UOC)	(7) QTY
GROUP 7421 INDEPENDENT OR PRECISION BOOM HOIST						
FIG. 150 TOPHANDLER ASSEMBLY						
1	PFOFK	3950015422909	1NWX2	923853.978	HOISTING UNIT,MATER.....	1
2	PFOZZ	5340014844653	1NWX2	923828.0778	PLATE,MOUNTING.....	2
3	PFOZZ		1NWX2	9014.071	SCREW,CAP,HEXAGON H MF6S 6X20 10.9 FZB.....	4
4	PFLZZ	3040014844847	1NWX2	923976.2711	CYLINDER ASSEMBLY,A SIDESHIFT CARRIAGE.....	1
5	PFOZZ	5310014842005	1NWX2	920076.009	NUT,SELF-LOCKING,HE M24 8 FZB.....	2
6	PFZZ	5310014783830	1NWX2	920466.007	WASHER,FLAT BRB 25, 0X45 FZV.....	28
7	PFLZZ		1NWX2	923976.2720	FRAME,STRUCTURAL LEFT,MOTOR SIDE, & TCH SN >400.....	1
7	PFLZZ	2510014844788	1NWX2	923828.0718	FRAME,STRUCTURAL,VE LEFT,MOTOR SIDE, & ARMY SN ENDING IN R.....	1
8	PFOZZ	5305014843595	1NWX2	920373.104	SCREW,MACHINE MS6 24X80 8.8 FZB....	16
9	PFOZZ	5310014784760	1NWX2	920098.025	WASHER,FLAT 8,4 DIN 125.....	18
10	PFZZ	5305014784750	1NWX2	920099.025	SCREW,CAP,HEXAGON H.....	54
11	XBLZZ		1NWX2	923828.0777	COVER,ACCESS.....	1
12	XBLZZ		1NWX2	923828.0776	COVER,ACCESS.....	1
13	PFOZZ	5310014784757	1NWX2	920076.003	NUT,SELF-LOCKING,HE M8, 8.....	2
14	PFOZZ	5340014844621	1NWX2	923828.0781	COVER,ACCESS.....	2
15	PFLZZ		1NWX2	923976.2721	FRAME,STRUCTURAL RIGHT,NON-MOTOR SIDE, & TCH SN >400.....	1
15	PFLZZ	2510014844787	1NWX2	923828.0719	FRAME,STRUCTURAL,VE RIGHT,NON- MOTOR SIDE,& ARMY SN ENDING IN R....	1
16	PFOZZ	5305014783769	1NWX2	3102	SCREW,CAP,HEXAGON H M6S 12X25 8.8 FZB.....	20
17	PFZZ	5310014784632	1NWX2	920098.009	WASHER,FLAT BRB 13X24 FZB.....	100
18	PFOZZ	5305014784751	1NWX2	920099.065	SCREW,CAP,HEXAGON H M8 X 30, 8.8 PART OF KIT P/N 14J1064.....	16
19	PFOZZ		1NWX2	923828.0737	PLATE,MOUNTING.....	40
20	PFOZZ	5340014792762	1NWX2	923828.0736	PLATE,MOUNTING.....	22
21	PFOZZ	3950015401316	1NWX2	923828.0738	WEAR PLATE,CRANE PART OF KIT P/N 14J1064.....	22
22	PFOZZ	5310014792759	1NWX2	923855.0895	WASHER,LOCK PART OF KIT P/N 14J1064.	26
23	PFOZZ	3950014793953	1NWX2	923828.0730	WEAR PLATE,CRANE PART OF KIT P/N 14J1064.....	4
24	PFOZZ	5365015471635	1NWX2	923828.0729	SPACER,PLATE.....	4
25	PFOZZ	5340014792722	1NWX2	923828.0733	PLATE,MOUNTING.....	2
26	PFOZZ	5305014792559	1NWX2	920042.077	SCREW,CAP,HEXAGON H M6S 16X70 8.8 FZB.....	4
27	PFOZZ	5310014784636	1NWX2	98154	WASHER,FLAT BRB 17X30 FZB.....	8
28	PFOZZ	5310014784912	1NWX2	920076.007	NUT,SELF-LOCKING,HE M16 8 FZB.....	4

(1) ITEM NO	(2) SMR CODE	(3) NSN	(4) CAGEC	(5) PART NUMBER	(6) DESCRIPTION AND USABLE ON CODES(UOC)	(7) QTY
29	PFOZZ	5305014843594	1NWY2	923828.0746	SCREW,MACHINE M6S 8X35 8.8 FZB PART OF KIT P/N 14J1064.....	6
30	PFOZZ	5340014844647	1NWY2	923828.0780	PLATE,MOUNTING.....	4
31	PFOZZ	5305014798475	1NWY2	9014.253	SCREW,CAP,HEXAGON H M6S 12X20 8.8 FZB.....	24
32	PFOZZ	5305014783709	1NWY2	920099.027	SCREW,CAP,HEXAGON H M6S 8X20 8.8 FZB.....	6
33	PFOZZ	5340015389234	1NWY2	923899.0626	PLATE,MOUNTING (INTERMEDIATE).....	2
34	PFOZZ	3950014793951	1NWY2	923828.0739	WEAR PLATE,CRANE PART OF KIT P/N 14J1064.....	2
35	PFOZZ	5340014792754	1NWY2	923828.0740	PLATE,MOUNTING PART OF KIT P/N 14J1064.....	2
36	PFOZZ	5340014844777	1NWY2	923828.0989	PLATE,MOUNTING.....	4
37	PFOZZ	5305014792949	1NWY2	3104	SCREW,CAP,HEXAGON H M6S 12X35 8.8 FZB.....	32
38	PFOZZ	5305014844781	1NWY2	3119	SCREW,MACHINE M6S 12X70 8.8 FZB....	8
39	PFOZZ	5340015388756	1NWY2	923976.2722	STOP,MECHANICAL.....	2
40	PFOZZ	5310014784558	1NWY2	920068.001	NUT,PLAIN,HEXAGON M6M M16 8 FZB....	2
41	PFOZZ	5305014785128	1NWY2	920042.071	SCREW,CAP,HEXAGON H M6S 16X60 8.8 FZB.....	2
42	PFOZZ		1NWY2	923899.0627	PLATE,MOUNTING (INTERMEDIATE).....	2
43	PFOZZ	5310014843510	1NWY2	923657.0010	WASHER,FLAT M39 FZB PART OF KIT P/N 14J1065.....	4
44	PFOZZ	5310014843422	1NWY2	923828.0843	NUT,SELF-LOCKING,HE PART OF KIT P/N 14J1065.....	4
45	PFFZZ	3120014805609	1NWY2	921463.0012	BEARING,SLEEVE.....	4
46	PFOZZ	5340014793887	1NWY2	A15913.0100	COVER,ACCESS.....	4
47	PFOZZ	5310014841948	1NWY2	923828.0846	WASHER,FLAT.....	12
48	PFOZZ	5320014806083	1NWY2	920926.0012	RIVET,BLIND.....	12
49	PFOZZ		1NWY2	920068.0008	NUT,PLAIN,HEXAGON M12 8 PART OF KIT P/N 14J1066.....	8
50	PFOZZ		1NWY2	923899.0936	WASHER,LOCK M12,7X18X1.5 PART OF KIT P/N 14J1066.....	2
51	PFOZZ	5360014802868	1NWY2	921477.0032	SPRING,HELICAL,COMP PART OF KIT P/N 14J1066.....	4
52	PFOZZ	5315014794733	1NWY2	923828.0833	PIN,SHOULDER,HEADED PART OF KIT P/N 14J1066.....	4
53	PFOZZ	5315014804890	1NWY2	923828.0831	PIN,SHOULDER,HEADLE PART OF KIT P/N 14J1065.....	4
54	PFOZZ	3120015396399	1NWY2	923828.0832	BUSHING,SLEEVE PART OF KIT P/N 14J1065.....	4
55	PFOZZ	5305014844658	1NWY2	64002606	SETSCREW PART OF KIT P/N 14J1065....	4
56	PFOZZ	5310014792766	1NWY2	923828.0849	WASHER,FLAT PART OF KIT P/N 14J1065.	4
57	PFOZZ	3110014860115	1NWY2	923828.0836	PLATE,RETAINING,BEA PART OF KIT P/N 14J1065.....	4
58	PFOZZ	5315014843526	1NWY2	923828.0841	KEY,MACHINE PART OF KIT P/N 14J1065.	4
59	PFOZZ	5340015432811	1NWY2	923855.1022	BRACKET,MOUNTING PART OF KIT P/N 14J1065.....	4

END OF FIGURE

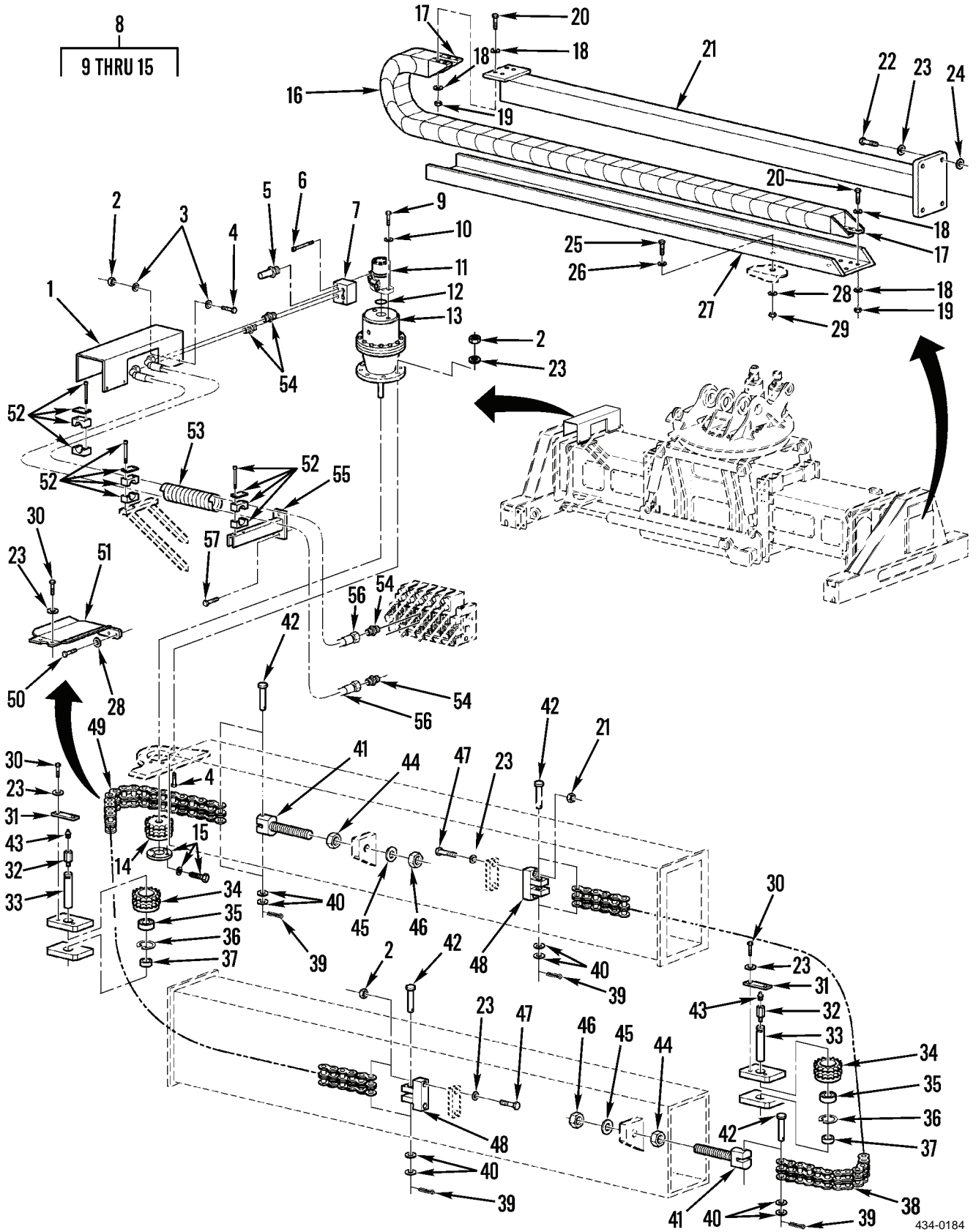

Figure 151. Tophandler and Related Parts

434-0184

(1) ITEM NO	(2) SMR CODE	(3) NSN	(4) CAGEC	(5) PART NUMBER	(6) DESCRIPTION AND USABLE ON CODES(UOC)	(7) QTY
GROUP 7421 INDEPENDENT OR PRECISION BOOM HOIST						
FIG. 151 TOPHANDLER AND RELATED PARTS						
1	PFOZZ	5340014844620	1NWX2	923828.0774	COVER,ACCESS.....	1
2	PFOZZ	5310014784756	1NWX2	5590	NUT,SELF-LOCKING,HE M12 8 FZB.....	19
3	PFOZZ	5310014784636	1NWX2	98154	WASHER,FLAT BRB 17,0X30 FZB.....	14
4	PFOZZ	5305014784755	1NWX2	3116	SCREW,CAP,HEXAGON H M6S 12X50 8.8 FZB.....	7
5	PFOZZ	4730014846103	1NWX2	923828.0798	PLUG,HOSE.....	2
6	PFOZZ	5305014843511	1NWX2	923828.0826	SCREW,MACHINE MC6S 8X60 8.8.....	4
7	PFOZZ	4820014845406	1NWX2	923828.0791	VALVE,CHECK.....	1
8	PBOFL	2540015207862	1NWX2	923899.0687	MOTOR,HYDRAULIC (SPREADER).....	1
9	PFOZZ	5305014843573	1NWX2	923828.0765	.SCREW,MACHINE MC6S 12X40 8.8.....	2
10	PFOZZ	5310015340015	1NWX2	923657.0004	.WASHER,LOCK M12 FZB.....	2
11	PFOZZ	2540014804780	1NWX2	920216.033	.MOTOR,HYDRAULIC.....	1
12	PCFZZ		1NWX2	923855.0046	.O-RING.....	1
13	PFOZZ	3020014804893	1NWX2	923899.0567	.GEAR,CLUTCH.....	1
14	PPFZZ		1NWX2	923855.1306	.SPROCKET WHEEL.....	1
15	PPFZZ		1NWX2	923855.1305	.PLATE,RETAINING GEAR RETAINING, INCLUDES BOLTS & WASHERS.....	1
16	PFOZZ	9390015391877	1NWX2	923899.0792	NONMETALLIC CHANNEL.....	2
17	PFOZZ	5340014805793	1NWX2	923872.0135	BRACKET,MOUNTING.....	2
18	PFOZZ	5310014784631	1NWX2	98151	WASHER,FLAT BRB 6,4X12 FZB.....	32
19	PFOZZ	5310014784758	1NWX2	920076.002	NUT,SELF-LOCKING,HE M6, 8.....	16
20	PFOZZ		1NWX2	9014.071	SCREW,CAP,HEXAGON H MF6S 6X20 10.9 FZB.....	16
21	PFOZZ	5340014843536	1NWX2	923828.0852	BRACKET,MOUNTING.....	2
22	PFOZZ	5305014783769	1NWX2	3102	SCREW,CAP,HEXAGON H M12X25 8.8 PART OF KIT P/N 14J1064.....	8
23	PFOZZ	5310014784632	1NWX2	920098.009	WASHER,FLAT BRB 13X24 FZB.....	32
24	PFOZZ	5365015424669	1NWX2	924015.0528	SPACER & TCH SN >400..... UOC:JCH	8
25	PFOZZ	5305014783758	1NWX2	920099.061	SCREW,CAP,HEXAGON H M6S 8X25 8.8 FZB.....	8
26	PFOZZ	5310014902503	1NWX2	923899.0624	WASHER,FLAT 8 ST A2B SFS 2484.....	8
27	PFOZZ	9520014845993	1NWX2	923828.0853	CHANNEL,STRUCTURAL.....	2
28	PFOZZ	5310014784760	1NWX2	920098.025	WASHER,FLAT BRB 8,4X16 FZB.....	10
29	PFOZZ	5310014784757	1NWX2	920076.003	NUT,SELF-LOCKING,HE M8, 8.....	8
30	PFOZZ	5305014798475	1NWX2	9014.253	SCREW,CAP,HEXAGON H M6S 12X20 8.8 FZB.....	6
31	PFOZZ	5310014792757	1NWX2	923828.0735	WASHER,LOCK.....	2
32	PFOZZ		1NWX2	923828.0761	ADAPTER,FITTING,LUB.....	2
33	PFOZZ	3040014793956	1NWX2	923828.0734	SHAFT,SHOULDERED.....	2
34	PFOZZ	3020015396528	1NWX2	923828.0728	GEAR,SPUR IDLER.....	2
35	PFOZZ	3110014847326	1NWX2	923828.0748	BEARING,BALL,ANNULA.....	2
36	PFOZZ	5325014794725	1NWX2	923863.7802	RING,RETAINING.....	2
37	PFOZZ	5365014847321	1NWX2	923899.0153	SPACER,SLEEVE.....	2

(1) ITEM NO	(2) SMR CODE	(3) NSN	(4) CAGEC	(5) PART NUMBER	(6) DESCRIPTION AND USABLE ON CODES(UOC)	(7) QTY
38	PFOZZ	3020015389335	1NWY2	923976.2405	CHAIN,ROLLER TOPHANDLER NON MOTOR SIDE, & TCH SN >400..... UOC:JCH	1
38	PFOZZ	3020014846636	1NWY2	923899.0537	CHAIN,ROLLER TOPHANDLER NON MOTOR SIDE..... UOC:TCH	1
39	PFOZZ		1NWY2	95004	PIN,COTTER.....	4
40	PFOZZ	5310014784760	1NWY2	920098.025	WASHER,FLAT BRB 8,4X16 FZB.....	10
41	PFOZZ	5340015423926	1NWY2	923828.0762	CLEVIS,ROD END & TCH SN >400..... UOC:JCH	2
41	PFOZZ	5340015424578	1NWY2	923899.0763	CLEVIS,ROD END..... UOC:TCH	2
42	PFOZZ	5315014843495	1NWY2	923899.0152	PIN,SHOULDER,HEADED.....	4
43	PFOZZ	4730015340825	1NWY2	167	FITTING,LUBRICATION 90 DEGREE.....	2
44	PFOZZ		1NWY2	9029.827	NUT,PLAIN,HEXAGON.....	2
45	PFOZZ	5310014783830	1NWY2	920466.007	WASHER,FLAT BRB 25,0X45 FZV.....	2
46	PFOZZ	5310014842005	1NWY2	920076.009	NUT,SELF-LOCKING,HE M24 8 FZB.....	2
47	PFOZZ		1NWY2	3120	SCREW,CAP,HEXAGON H M6S 12X80 8.8 FZB.....	4
48	PFOZZ	5340014843497	1NWY2	923828.0727	BRACKET,MOUNTING.....	2
49	PFOZZ	3020015389480	1NWY2	923976.2406	CHAIN,ROLLER TOPHANDLER MOTOR SIDE, & TCH SN >400..... UOC:JCH	1
49	PFOZZ	3020014846654	1NWY2	923828.0768	CHAIN,ROLLER TOPHANDLER MOTOR SIDE. UOC:TCH	1
49	PFOZZ	3020014846654	1NWY2	923828.0768	CHAIN,ROLLER TOPHANDLER MOTOR SIDE. UOC:TCH	1
50	PFOZZ	5305014783709	1NWY2	920099.027	SCREW,CAP,HEXAGON H M6S 8X20 8.8 FZB.....	2
51	PFOZZ	5340014844632	1NWY2	923899.0154	COVER,ACCESS.....	1
52	PFOZZ	5340014844826	1NWY2	923828.0822	CLAMP,BLOCK.....	6
53	PFOZZ	9330015391871	1NWY2	923855.0891	TUBING,PLASTIC,SPIR.....	1
54	PFOZZ		1NWY2	923855.1343	ADAPTER,STRAIGHT,PI.....	4
55	PFOZZ	4730014844822	1NWY2	923828.0827	CLAMP,HOSE.....	1
56	PCOZZ	4720014793884	1NWY2	923828.0627	HOSE ASSEMBLY,NONME.....	2
57	PFOZZ	5305014843068	1NWY2	923828.0829	SCREW,MACHINE MC6S 10X25 8.8 FZB...	2

END OF FIGURE

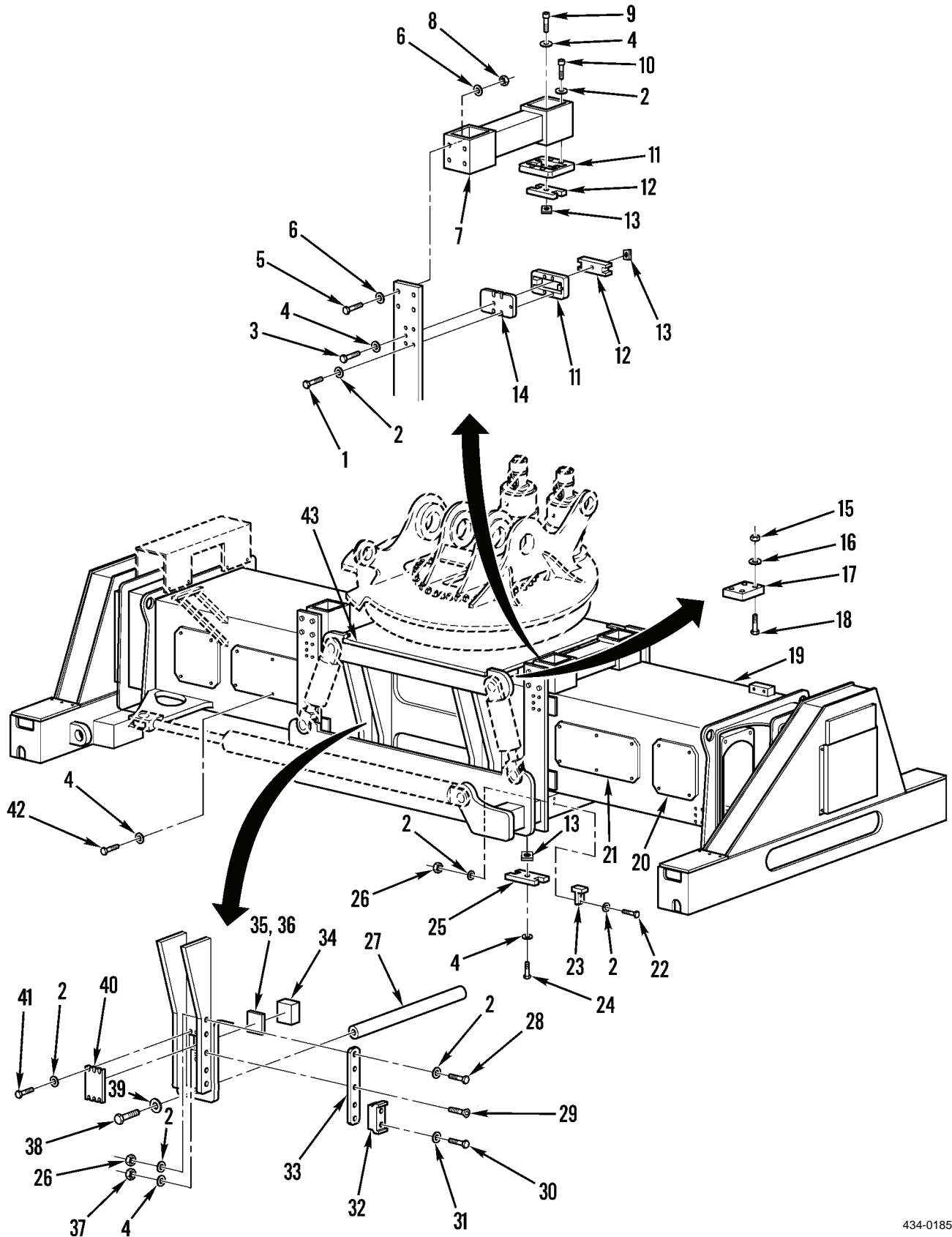

Figure 152. Tophandler Sideshift

434-0185

(1) ITEM NO	(2) SMR CODE	(3) NSN	(4) CAGEC	(5) PART NUMBER	(6) DESCRIPTION AND USABLE ON CODES(UOC)	(7) QTY
GROUP 7421 INDEPENDENT OR PRECISION BOOM HOIST						
FIG. 152 TOPHANDLER SIDESHIFT						
1	PFOZZ	5305014792949	1NWX2	3104	SCREW,CAP,HEXAGON H M6S 12X35 8.8 FZB.....	32
2	PFOZZ	5310014784632	1NWX2	920098.009	WASHER,FLAT BRB 13X24 FZB.....	128
3	PFOZZ	5305014843594	1NWX2	923828.0746	SCREW,MACHINE M6S 8X35 8.8 FZB PART OF KIT P/N 14J1064.....	8
4	PFOZZ	5310014784760	1NWX2	920098.025	WASHER,FLAT BRB 8,4X16 FZB.....	68
5	PFOZZ	5305014843595	1NWX2	920373.104	SCREW,MACHINE M6S 24X80 8.8 FZB....	16
6	PFOZZ	5310014783830	1NWX2	920466.007	WASHER,FLAT BRB 25,0X45 FZV.....	32
7	PFOZZ	9520015440609	1NWX2	923828.0754	BEAM,STRUCTURAL.....	2
8	PFOZZ	5310014842005	1NWX2	920076.009	NUT,SELF-LOCKING,HE M24 8 FZB.....	16
9	PFOZZ	5305014784751	1NWX2	920099.065	SCREW,CAP,HEXAGON H M8X30 8.8 FZB PART OF KIT P/N 14J1064.....	4
10	PFOZZ	5305014783769	1NWX2	3102	SCREW,CAP,HEXAGON H M6S 12X25 8.8 FZB.....	16
11	PFOZZ	5340014792762	1NWX2	923828.0736	PLATE,MOUNTING.....	12
12	PFOZZ	3950015401316	1NWX2	923828.0738	WEAR PLATE,CRANE PART OF KIT P/N 14J1064.....	12
13	PFOZZ	5310014792759	1NWX2	923855.0895	WASHER,LOCK PART OF KIT P/N 14J1064.	16
14	PFOZZ		1NWX2	923828.0737	PLATE,MOUNTING.....	16
15	PFOZZ	5310014784759	1NWX2	5957	NUT,SELF-LOCKING,HE M10, 8 PART OF KIT P/N 14J1064.....	16
16	PFOZZ	5310014784605	1NWX2	98150	WASHER,FLAT M10.5X20 PART OF KIT P/N 14J1064.....	16
17	PFOZZ	3950015389339	1NWX2	923828.0763	WEAR PLATE,CRANE PART OF KIT P/N 14J1064.....	4
18	PFOZZ	5305014844778	1NWX2	923828.0758	SCREW,MACHINE MC6S 10X70 8.8 PART OF KIT P/N 14J1064.....	16
19	XBLZZ		1NWX2	923828.0717	FRAME SECTION,STRUC.....	1
20	PFOZZ	5340014844618	1NWX2	923828.0990	COVER,ACCESS.....	4
21	PFOZZ	5340014844619	1NWX2	923828.0991	COVER,ACCESS.....	4
22	PFOZZ		1NWX2	920042.040	SCREW,CAP,HEXAGON H M6S 12X100 8.8 FZB.....	8
23	PFOZZ	5340014792707	1NWX2	923828.0750	STOP,MECHANICAL.....	4
24	PFOZZ	5305014783758	1NWX2	920099.061	SCREW,CAP,HEXAGON H M8X25 8.8 PART OF KIT P/N 14J1064.....	4
25	PFOZA	3950015389141	1NWX2	923828.0745	WEAR PLATE,CRANE PART OF KIT P/N 14J1064.....	4
26	PFOZZ	5310014784756	1NWX2	5590	NUT,SELF-LOCKING,HE M12 8 FZB.....	16
27	XBLZZ		1NWX2	923828.0767	SHAFT,STRAIGHT.....	2
28	PFOZZ	5305014902504	1NWX2	921367.0001	SCREW,MACHINE M6S 12X60 8.8 FZB....	8
29	PFOZZ	5305014844169	1NWX2	923899.0497	SCREW,MACHINE MC6S 8X45 10.9DIN 7991.....	12
30	PFOZZ	5305015420360	1NWX2	923863.7381	SCREW,CAP,HEXAGON H.....	8
31	PFOZZ	5310014784636	1NWX2	98154	WASHER,FLAT BRB 17,0X30 FZB.....	8

(1) ITEM NO	(2) SMR CODE	(3) NSN	(4) CAGEC	(5) PART NUMBER	(6) DESCRIPTION AND USABLE ON CODES(UOC)	(7) QTY
32	PFOZZ	3950015389470	1NWX2	923976.2731	WEAR PLATE,CRANE USED WITH SIDESHIFT CARRIAGE 923976.2711.....	4
33	PFOZZ	3950014844845	1NWX2	923899.0496	WEAR PLATE,CRANE.....	4
34	PFOZZ	3950014794299	1NWX2	923828.0741	WEAR PLATE,CRANE PART OF KIT P/N 14J1064.....	8
35	PFOZZ		1NWX2	923899.0678	SHIM (2MM).....	6
36	PFOZZ	5365014846638	1NWX2	923828.0769	SHIM (1MM).....	V
37	PFOZZ	5310014784757	1NWX2	920076.003	NUT,SELF-LOCKING,HE M8, 8.....	12
38	PFOZZ	5305014843574	1NWX2	923828.0751	SCREW,MACHINE M6S 30X70 8.8.....	4
39	PFOZZ	5310015391541	1NWX2	923863.7136	WASHER,FLAT 31 STA2B DIN 125.....	4
40	PFOZA	5340015388246	1NWX2	923976.2719	COVER,ACCESS.....	8
41	PFOZZ	5305014792724	1NWX2	920042.030	SCREW,CAP,HEXAGON H M6S 12X40 8.8 FZB.....	48
42	PFOZZ	5305014784750	1NWX2	920099.025	SCREW,CAP,HEXAGON H M8 X 16, 8.8...	40
43	PBLZZ	9520014844649	1NWX2	923828.0755	BEAM,STRUCTURAL (YOKE).....	1

END OF FIGURE

(1) ITEM NO	(2) SMR CODE	(3) NSN	(4) CAGEC	(5) PART NUMBER	(6) DESCRIPTION AND USABLE ON CODES(UOC)	(7) QTY
					GROUP 94 REPAIR KITS	
					GROUP 9401 REPAIR KITS	
					FIG. KITS	
PFFZZ			1NWX2	14J1058	PARTS KIT,PUSH-PULL BOOM SUPPORT LOCKING PIN SERVICE KIT.....	V
					BEARING UNIT,PLAIN (12) 93-31	
					BEARING,BALL,ANNULA(2) 93-5	
					BELLOWS,PROTECTION (2) 93-12	
					CLAMP,HOSE (2) 93-11	
					COLLAR,BEARING (2) 93-4	
					PIN,SHOULDER,HEADED(2) 93-8	
					RING,RETAINING (4) 93-9	
					SCREW,CAP,HEXAGON H(4) 93-17	
					SCREW,CAP,HEXAGON H(16) 93-7	
					WASHER,FLAT (4) 93-18	
PFOZZ	4010015388703		1NWX2	14J1059	PARTS KIT,LINK,CHAI LOCK CLIP KIT, BOOM SUPPORT PIN.....	V
					CHAIN,WELDLESS (2) 93-45	
					PIN,QUICK RELEASE (2) 93-44	
					SCREW,CAP,HEXAGON H(2) 93-40	
PFOZZ	2590015391565		1NWX2	14J1060	PARTS KIT,BRACKET,V FUEL STEP KIT..	V
					BRACKET SET,ANGLE (1) 98-2	
					LADDER,VEHICLE BOAR(1) 98-3	
					NUT,SELF-LOCKING,HE(6) 98-1	
					NUT,SELF-LOCKING,HE(4) 98-7	
					PAD,CUSHIONING (2) 98-5	
					SCREW,CAP,HEXAGON H(4) 98-25	
					SCREW,CAP,HEXAGON H(4) 98-8	
					WASHER,FLAT (8) 98-26	
					WASHER,FLAT (4) 98-6	
PFOZZ	2590015393656		1NWX2	14J1061	PARTS KIT,BRACKET,V PROTECTION PLATE KIT,COOLER ASSEMBLY.....	V
					NUT,SELF-LOCKING,HE(5) 42-19	
					PAD,CUSHIONING (1) 42-20	
					PAD,CUSHIONING (1) 42-12	
					PLATE,MOUNTING (1) 42-18	
					SCREW,CAP,HEXAGON H(2) 42-15	
					SCREW,CAP,HEXAGON H(3) 42-14	
					WASHER,FLAT (5) 42-16	
					WASHER,FLAT (5) 42-13	
					WASHER,FLAT (5) 42-17	
PFOZZ	2510015393747		1NWX2	14J1062	PARTS KIT,HOOD,ENGI BATTERY LID KIT	V
					CHAIN,WELDLESS (4) 99-12	
					COVER,ACCESS (1) 99-11	
					GASKET (1) 99-17	

KITS-1

(1) ITEM NO	(2) SMR CODE	(3) NSN	(4) CAGEC	(5) PART NUMBER	(6) DESCRIPTION AND USABLE ON CODES(UOC)	(7) QTY
					HANDLE, BOW (2) 99-14	
					NUT, SELF-LOCKING, HE(6) 99-16	
					PIN, QUICK RELEASE (7) 99-2	
					SCREW, CAP, HEXAGON H(4) 99-15	
					WASHER, FLAT (8) 99-3	
PFFZZ	4910015351850	1NWX2	14J1063		MAINTENANCE KIT, VEH BOOM SLIDE	V
					PLATE KIT.....	
					NUT, PLAIN, PLATE (12) 149-8	
					SCREW, CAP, HEXAGON H(6) 149-11	
					SCREW, CAP, HEXAGON H(54) 149-2	
					SCREW, CAP, HEXAGON H(4) 149-21	
					SCREW, CAP, HEXAGON H(8) 149-25	
					WASHER, LOCK (54) 149-3	
					WASHER, LOCK (8) 149-26	
					WEAR PLATE, CRANE (4) 149-9	
					WEAR PLATE, CRANE (8) 149-7	
					WEAR PLATE, CRANE (1) 149-20	
PFOZZ	5340015391410	1NWX2	14J1064		BOLT AND SPACER KIT TOP HANDLER	V
					SLIDE PLATE KIT.....	
					NUT, SELF-LOCKING, HE(16) 152-15	
					PLATE, MOUNTING (2) 150-35	
					SCREW, CAP, HEXAGON H(16) 150-18	
					SCREW, CAP, HEXAGON H(4) 152-9	
					SCREW, CAP, HEXAGON H(4) 152-24	
					SCREW, CAP, HEXAGON H(8) 151-22	
					SCREW, MACHINE (6) 150-29	
					SCREW, MACHINE (16) 152-18	
					SCREW, MACHINE (8) 152-3	
					WASHER, FLAT (16) 152-16	
					WASHER, LOCK (26) 150-22	
					WASHER, LOCK (16) 152-13	
					WEAR PLATE, CRANE (22) 150-21	
					WEAR PLATE, CRANE (4) 150-23	
					WEAR PLATE, CRANE (2) 150-34	
					WEAR PLATE, CRANE (8) 152-34	
					WEAR PLATE, CRANE (4) 152-17	
					WEAR PLATE, CRANE (12) 152-12	
					WEAR PLATE, CRANE (4) 152-25	
PFFZZ	5340015351593	1NWX2	14J1065		HARDWARE KIT, TWIST TWISTLOCK KIT... V	
					BRACKET, MOUNTING (4) 150-59	
					BUSHING, SLEEVE (4) 150-54	
					CLEVIS, ROD END (4) 140-3	
					KEY, MACHINE (4) 150-58	
					NUT, SELF-LOCKING, HE(4) 150-44	
					PIN, SHOULDER, HEADLE(4) 150-53	
					PLATE, RETAINING, BEA(4) 150-57	
					SETSCREW (12) 140-5	
					SETSCREW (4) 150-55	

KITS-2

(1) ITEM NO	(2) SMR CODE	(3) NSN	(4) CAGEC	(5) PART NUMBER	(6) DESCRIPTION AND USABLE ON CODES(UOC)	(7) QTY
					WASHER, FLAT (4) 150-43	
					WASHER, FLAT (4) 150-56	
PFFZZ	4810015388714	1NWX2	14J1066		PARTS KIT, VALVE ALIGNMENT SENSOR	V
					PIN KIT.....	
					NUT, PLAIN, HEXAGON (8) 150-49	
					PIN, SHOULDER, HEADED(4) 150-52	
					SPRING, HELICAL, COMP(4) 150-51	
					WASHER, LOCK (2) 150-50	
PFOZZ	2590015393748	1NWX2	14J1067		PARTS KIT, BRACKET, V HAND RAIL KIT..	V
					CHAIN, WELDLESS (2) 98-13	
					HANDRAIL, VEHICULAR (1) 98-11	
					NUT, SELF-LOCKING, HE(4) 98-7	
					PIN, QUICK RELEASE (2) 98-9	
					SCREW, CAP, HEXAGON H(2) 98-12	
					WASHER, FLAT (4) 98-6	
PFOZZ	2540015397021	1NWX2	14J1068		PARTS KIT, DOOR LATC ECCENTRIC LOCK	V
					KIT, LEFT SIDE STORAGE.....	
					LATCH, DOOR, VEHICULA(1) 100-2	
					NUT, PLAIN, HEXAGON (1) 100-17	
					NUT, SELF-LOCKING, CL(6) 100-4	
					SCREW, CAP, HEXAGON H(6) 100-1	
					WASHER, FLAT (2) 100-19	
PFOZZ	2540015397026	1NWX2	14J1069		PARTS KIT, DOOR LATC ECCENTRIC LOCK	V
					KIT, ENGINE HOOD.....	
					LATCH, DOOR, VEHICULA(2) 101-5	
					NUT, PLAIN, HEXAGON (2) 101-6	
					NUT, SELF-LOCKING, CL(8) 101-27	
					SCREW, CAP, HEXAGON H(8) 101-4	
					WASHER, FLAT (8) 101-28	
PFOZZ	2590015397035	1NWX2	14J1070		PARTS KIT, BRACKET, V CAB MOVING KIT.	V
					BALL, BEARING (4) 102-15	
					NUT, SELF-LOCKING, HE(4) 102-52	
					RAIL, GUIDE (2) 102-25	
					RING, RETAINING (4) 102-14	
					RING, RETAINING (4) 102-16	
					SCREW, CAP, HEXAGON H(4) 102-26	
					SHIM (2) 102-24	
					WASHER, FLAT (8) 102-27	
					WHEEL, SOLID, METALLI(4) 102-13	
PFFZZ	6220015395960	1NWX2	14J1071		PARTS KIT, VEHICULAR CABLE KIT,	1
					LIGHTS LEFT FRONT.....	
					UOC:TCH	
					CABLE ASSEMBLY, SPEC(1) 66-1	
					CABLE ASSEMBLY, SPEC(1) 66-28	
					CLAMP, LOOP (46) 66-4	
					SCREW, MACHINE (42) 66-2	
					WASHER, FLAT (46) 66-3	

KITS-3

(1) ITEM NO	(2) SMR CODE	(3) NSN	(4) CAGEC	(5) PART NUMBER	(6) DESCRIPTION AND USABLE ON CODES(UOC)	(7) QTY
PFFZZ	6220015395963	1NWX2	14J1072		PARTS KIT,VEHICULAR CABLE KIT, LIGHTS RIGHT FRONT..... UOC:TCH CLAMP,LOOP (46) 66-4 SCREW,MACHINE (42) 66-2 WASHER,FLAT (46) 66-3	1
PFFZZ	6220015395966	1NWX2	14J1073		PARTS KIT,VEHICULAR CABLE KIT, LIGHTS LEFT REAR..... CABLE ASSEMBLY,SPEC(1) 66-19 CLAMP,LOOP (46) 66-4 SCREW,MACHINE (42) 66-2 WASHER,FLAT (46) 66-3	1
PFFZZ	6220015395970	1NWX2	14J1074		PARTS KIT,VEHICULAR CABLE KIT, LIGHTS RIGHT REAR..... UOC:TCH CABLE ASSEMBLY,SPEC(1) 66-18 CLAMP,LOOP (46) 66-4 SCREW,MACHINE (42) 66-2 WASHER,FLAT (46) 66-3	1
PFFZZ	5330014884827	15434	3800969		RETAINER,SEAL REAR CRANKSHAFT..... GASKET (1) 8-4 SCREW,ASSEMBLED WAS(10) 8-6 SEAL,PLAIN (1) 8-5	1
PFOZZ	5331014698253	15434	3803894		O-RING GEAR COVER WATER PUMP..... GASKET (1) 27-13 SEAL,DUST (1) 27-11 SEAL,OIL (1) 27-12	1
PFFZZ	5330013825918	15434	3804304		RETAINER,OIL SEAL HYDRAULIC PUMP DRIVE..... GASKET (1) 27-4 SEAL,OIL (1) 27-5 SEAL,PLAIN (1) 27-6	1
PFFZZ	5330013834386	15434	332876100		GASKET FRONT CRANKSHAFT..... GASKET,NONMETALLIC (1) 27-8 SEAL,OIL (1) 27-9 SEAL,PLAIN (1) 27-10	1
PFFZZ	5330013915262	15434	3883220		GASKET ROCKER COVER..... GASKET (1) 14-12 SPACER,STRAIGHT (16) 14-4	1
PFFZZ	2815014886096	1NWX2	4070537		PARTS KIT,ROCKER AR GEAR COVER..... COVER,GEAR (1) 27-1 PLUG,GEAR COVER (1) 27-3 SEAL,NONMETALLIC (1) 27-2	1

END OF FIGURE

CROSS-REFERENCE INDEXES

NATIONAL STOCK NUMBER INDEX					
STOCK NUMBER	FIG.	ITEM	STOCK NUMBER	FIG.	ITEM
4730-00-050-4203	96	5	5305-01-234-3755	18	4
5331-00-081-9299	31	6	6850-01-234-5336	39	4
5310-00-082-1888	31	10	5330-01-237-4961	31	3
5340-00-084-7787	31	11	5305-01-237-5063	43	8
5340-00-087-7486	14	9		46	11
5365-00-197-9327	18	7	5365-01-241-3903	32	7
2590-00-264-8828	145	6	4720-01-241-4130	39	10
4330-00-274-4712	46	9	4730-01-253-3578	39	7
5310-00-282-7848	47	10	5305-01-268-5558	24	7
2590-00-455-5899	145	4	5310-01-270-8244	35	7
5310-00-486-2505	46	10	5310-01-270-8343	32	9
	47	4	5305-01-271-5850	61	6
3010-00-507-8347	31	16	5305-01-271-6448	47	15
5310-00-562-6560	50	31	5310-01-280-6621	46	4
5360-00-597-4570	31	4	4730-01-281-9290	46	8
5365-00-695-1247	18	8	4210-01-282-1789	111	13
5340-00-719-4601	35	13	3110-01-286-7495	24	4
1095-00-763-7348	145	5	5307-01-287-0854	35	10
2910-00-790-8736	31	5	4820-01-287-9742	31	9
5305-00-821-3869	47	3	5930-01-287-9744	50	21
5315-00-846-0126	96	6	5306-01-288-1011	61	3
5330-00-864-5422	43	18	4730-01-303-1118	22	2
4730-00-988-1194	34	21	5331-01-303-9753	5	5
5331-01-072-8984	8	15	5331-01-304-5149	46	3
	16	23	4820-01-312-4486	31	8
	61	17	4730-01-319-3390	35	17
5310-01-075-0991	61	5	5305-01-325-5969	31	13
5331-01-085-1676	16	4	5330-01-338-4829	31	17
4730-01-106-4700	37	3	5331-01-344-4226	16	10
5330-01-111-7405	8	10		20	1
4730-01-142-8524	35	11		43	21
5320-01-163-2277	12	12		61	13
	12	18		61	15
	12	25	4730-01-363-7413	35	21
	12	33	5310-01-381-1161	31	18
	12	38	5310-01-381-2287	44	4
4730-01-163-7192	43	12	5310-01-381-2338	46	13
5330-01-165-2314	48	2	5325-01-381-3847	16	15
4730-01-165-9491	35	3	5340-01-381-3977	5	3
4730-01-181-5636	6	10	5365-01-381-3994	47	9
	16	25	5325-01-381-4315	16	16
5310-01-189-8458	32	2	5331-01-381-4921	44	8
5305-01-193-4506	44	3	5365-01-381-7047	8	14
5305-01-193-6839	50	36		16	24
5340-01-194-4666	5	6	3030-01-381-8643	47	2
	6	7	4730-01-381-8790	16	9
4730-01-214-7081	8	11		43	20
	43	15	4730-01-381-8833	14	7
4010-01-224-9207	96	7	5330-01-381-9634	16	17
2910-01-225-2307	39	12	5330-01-381-9665	16	26

CROSS-REFERENCE INDEXES

NATIONAL STOCK NUMBER INDEX					
STOCK NUMBER	FIG.	ITEM	STOCK NUMBER	FIG.	ITEM
5306-01-382-4106	4	5	5365-01-478-3629	84	2
	22	9	5365-01-478-3636	84	3
5305-01-382-4185	47	5	5340-01-478-3660	102	8
3120-01-382-4529	12	11	5305-01-478-3663	102	31
	12	24	5340-01-478-3664	102	30
	12	32	5310-01-478-3665	102	56
	12	37	5340-01-478-3667	102	6
5330-01-382-4553	15	22	5340-01-478-3668	84	4
5305-01-382-4558	46	12	5340-01-478-3669	84	28
5330-01-382-5918	KITS		5340-01-478-3672	101	43
5305-01-382-9013	8	18	5340-01-478-3674	101	36
	20	7	5340-01-478-3675	97	5
5331-01-383-0120	18	2	5310-01-478-3676	92	25
5330-01-383-0873	8	17		97	3
5330-01-383-2443	44	5	5305-01-478-3677	97	11
5330-01-383-4386	KITS		5325-01-478-3701	102	14
5330-01-383-4388	14	6		143	4
4730-01-383-5487	44	6	5310-01-478-3702	102	18
3040-01-384-1141	46	2	5305-01-478-3703	102	19
5340-01-390-8395	5	2	3040-01-478-3704	84	10
	5	7	5310-01-478-3705	84	12
	6	24	5325-01-478-3706	84	11
5330-01-391-5261	12	4	5305-01-478-3709	41	17
5330-01-391-5262	KITS			50	25
2590-01-391-5946	14	2		54	4
2815-01-392-0405	12	13		63	3
2930-01-392-2441	44	1		66	25
5305-01-412-9805	32	3		80	37
6685-01-420-4571	16	18		92	11
6240-01-420-9253	57	19		94	10
6240-01-420-9255	49	26		97	7
6240-01-421-3621	57	27		101	54
6240-01-421-3622	58	21		104	8
5930-01-421-8255	49	27		121	24
	51	20		130	14
6240-01-422-3089	57	43		132	25
	58	4		133	26
5930-01-422-5921	49	54		150	32
5930-01-422-5924	49	37		151	50
5331-01-424-6568	35	4	5340-01-478-3750	101	49
2815-01-425-8114	12	20	5340-01-478-3751	101	48
5331-01-425-8568	30	6	5325-01-478-3753	84	9
5331-01-425-8569	30	5	5310-01-478-3754	84	8
5331-01-425-8570	30	4	5305-01-478-3755	50	1
5945-01-426-4007	31	12		64	26
4730-01-454-6861	35	14		133	55
5340-01-469-7068	26	3		135	23
5331-01-469-8253	KITS		5305-01-478-3756	15	26
5340-01-469-8254	12	39		34	12
5330-01-475-9720	43	6		42	10

CROSS-REFERENCE INDEXES

STOCK NUMBER	NATIONAL STOCK NUMBER INDEX		STOCK NUMBER	FIG.	ITEM	
	FIG.	ITEM				
5305-01-478-3756	50	16	5305-01-478-3769	151	22	
	93	3		152	10	
	101	30	5340-01-478-3770	100	5	
	122	30	5315-01-478-3784	84	26	
	136	21	5331-01-478-3788	84	16	
5305-01-478-3757	33	8	5305-01-478-3796	2	2	
	57	35		3	2	
	73	18		97	4	
	93	39	5331-01-478-3800	123	1	
	95	14		139	4	
	98	24	2510-01-478-3809	102	29	
	100	14	5331-01-478-3810	139	6	
	101	47	5325-01-478-3818	138	8	
	108	18		139	7	
	144	19	2510-01-478-3819	102	21	
	146	10	5310-01-478-3823	84	17	
	5305-01-478-3758	15	17		93	35
		36	12	5310-01-478-3830	84	22
37		9		93	34	
41		17		133	25	
52		19		150	6	
58		7		151	45	
66		8		152	6	
67		44	5305-01-478-3832	84	23	
69		8		93	36	
82		23		137	8	
88		42		144	2	
90		32		149	35	
93		17	2510-01-478-3839	102	12	
101		22	5305-01-478-3840	84	1	
110		14		144	10	
115		45	2510-01-478-3852	101	13	
125		18	5325-01-478-3859	102	16	
131		42	5340-01-478-3865	101	18	
132		11	5340-01-478-3867	101	29	
141		3	2590-01-478-3870	98	19	
151	25	2510-01-478-3873	98	18		
152	24	5340-01-478-4136	101	51		
5340-01-478-3762	100	3110-01-478-4403	84	15		
5340-01-478-3764	101	5365-01-478-4404	136	1		
5305-01-478-3765	60	13	5365-01-478-4405	84	27	
	101	21	5365-01-478-4495	99	29	
5305-01-478-3769	59	7		100	15	
	81	18	5342-01-478-4500	93	12	
	91	3	3110-01-478-4501	93	4	
	98	21	3120-01-478-4502	149	23	
	101	41	3110-01-478-4506	93	5	
	123	5	5365-01-478-4507	102	7	
	139	1	5330-01-478-4525	93	19	
	150	16	5315-01-478-4531	123	7	

CROSS-REFERENCE INDEXES

STOCK NUMBER	NATIONAL STOCK NUMBER INDEX		STOCK NUMBER	FIG.	ITEM
	FIG.	ITEM			
5340-01-478-4537	94	12	5310-01-478-4605	118	4
5340-01-478-4539	94	16		120	46
5315-01-478-4541	123	3		122	2
5315-01-478-4543	93	15		124	4
5315-01-478-4545	93	41		125	21
	149	33		129	32
5315-01-478-4549	137	16		133	32
5340-01-478-4550	98	2		133	66
5310-01-478-4555	99	24		136	20
	100	12		143	11
5310-01-478-4558	136	24		144	20
	149	18		146	2
	150	40		148	28
5305-01-478-4561	98	8		149	13
2510-01-478-4593	101	38		149	13
2510-01-478-4595	101	39		152	16
5310-01-478-4600	122	9	2541-01-478-4611	98	3
5310-01-478-4603	118	3	2540-01-478-4613	99	32
5310-01-478-4605	15	25		100	2
	23	2		101	5
	33	9	5310-01-478-4622	96	3
	34	11	2590-01-478-4623	36	2
	41	9	5310-01-478-4625	96	4
	41	9	5331-01-478-4626	93	37
	42	9	2510-01-478-4627	42	11
	50	15	5310-01-478-4629	42	13
	52	30		98	4
	57	23		101	24
	60	11	5310-01-478-4631	34	28
	64	6		51	15
	73	17		52	7
	77	6		52	56
	82	18		53	10
	85	22		53	27
	88	26		55	3
	92	29		57	5
	93	2		57	5
	94	2		58	9
	95	13		59	9
	98	10		60	2
	99	18		64	25
	100	9		67	6
	101	20		76	5
	102	53		77	27
	106	3		80	18
	108	10		81	40
	108	10		93	22
	110	9		93	43
	111	16		97	10
	115	57		98	6

CROSS-REFERENCE INDEXES

STOCK NUMBER	NATIONAL STOCK NUMBER INDEX		STOCK NUMBER	FIG.	ITEM	
	FIG.	ITEM				
5310-01-478-4631	99	3	5310-01-478-4638	149	26	
	100	19	5310-01-478-4640	36	3	
	101	1	5340-01-478-4643	99	30	
	102	33		100	16	
	110	7	3120-01-478-4645	137	15	
	112	18	5340-01-478-4647	99	14	
	115	6		101	11	
	122	18	2510-01-478-4649	42	4	
	125	37	5305-01-478-4660	42	32	
	131	23		57	1	
	133	56		57	1	
	136	10		77	5	
	144	13		85	23	
	144	36		99	22	
	148	14		100	10	
	151	18		115	59	
	5310-01-478-4632	36	5		120	49
		42	47		122	3
		42	47		136	25
		57	38		149	12
57		38		149	12	
59		6	5305-01-478-4662	88	30	
64		27		92	30	
81		14		94	4	
91		2		99	19	
95		8		101	50	
98		15		102	46	
101		40		110	10	
102		58		122	26	
114		5		133	33	
121		31		133	70	
123		4	2510-01-478-4664	42	5	
139		2	4730-01-478-4669	93	11	
144		29	5340-01-478-4674	99	6	
150		17	4730-01-478-4675	93	13	
151		23	2540-01-478-4676	96	8	
152	2	5340-01-478-4679	99	10		
5310-01-478-4633	42	17	4730-01-478-4684	77	7	
	52	18		84	13	
5310-01-478-4636	2	11		91	4	
	3	9		93	16	
	72	19		123	6	
	73	15		123	6	
	85	13		133	58	
	102	3		149	34	
	136	23	2590-01-478-4686	42	12	
	144	6	5315-01-478-4689	98	9	
	150	27		99	2	
	151	3		100	18	
	152	31		101	7	

CROSS-REFERENCE INDEXES

STOCK NUMBER	NATIONAL STOCK NUMBER INDEX		STOCK NUMBER	FIG.	ITEM
	FIG.	ITEM			
5315-01-478-4689	102	36	5305-01-478-4751	124	28
5306-01-478-4692	102	9		126	12
	102	40		127	7
5305-01-478-4696	37	9		128	15
	41	8		129	13
	57	15		131	48
	94	3		150	18
	108	9		152	9
	111	17	5305-01-478-4752	34	8
	120	47		42	1
	122	8		42	14
	124	20		64	20
	125	19		69	10
	146	4		95	1
	148	29		115	40
5305-01-478-4748	102	4	5305-01-478-4753	34	27
5305-01-478-4749	42	49		57	45
	98	16		67	9
	102	57		76	4
	149	11		77	26
5305-01-478-4750	39	5		80	26
	52	5		88	32
	52	21		99	4
	58	25		100	20
	60	18		101	8
	82	10		112	19
	85	2		115	10
	101	37		148	12
	111	11	5305-01-478-4755	45	7
	112	11		151	4
	129	30	5310-01-478-4756	36	6
	130	3		42	52
	143	1		45	8
	148	32		57	39
	150	10		57	39
	152	42		80	42
5305-01-478-4751	15	6		81	31
	34	18		92	8
	39	3		95	10
	42	57		98	14
	51	8		140	36
	52	13		151	2
	60	28		152	26
	67	40	5310-01-478-4757	15	14
	73	20		34	5
	82	49		37	6
	95	11		39	1
	98	25		41	18
	102	26		42	19
	120	42		42	25

CROSS-REFERENCE INDEXES

STOCK NUMBER	NATIONAL STOCK NUMBER INDEX		STOCK NUMBER	FIG.	ITEM	
	FIG.	ITEM				
5310-01-478-4757	42	25	5310-01-478-4758	53	28	
	50	23		55	18	
	51	11		57	4	
	52	16		57	4	
	52	33		58	10	
	52	64		59	11	
	52	64		60	1	
	58	12		64	22	
	58	12		67	5	
	60	30		76	9	
	64	22		80	36	
	66	31		81	2	
	67	41		92	36	
	69	4		93	21	
	72	24		98	7	
	73	7		99	16	
	80	40		101	10	
	81	28		110	8	
	82	11		113	26	
	88	38		115	12	
	90	10		122	17	
	92	7		125	34	
	95	3		131	24	
	98	1		148	4	
	101	25		151	19	
	102	52		5310-01-478-4759	33	10
	104	4			41	10
	111	2			41	10
	115	43			42	35
	118	13			57	3
	120	3			57	3
	124	25			60	10
	125	41			64	29
126	23	85	8			
127	5	88	37			
127	38	94	5			
128	20	98	20			
129	17	99	25			
130	9	100	8			
131	4	101	42			
132	1	102	51			
135	5	108	13			
140	14	108	13			
150	13	111	15			
151	29	115	56			
152	37	118	5			
5310-01-478-4758	34	30	120	48		
	50	4	122	1		
	52	6	133	30		
	53	11	136	27		

CROSS-REFERENCE INDEXES

STOCK NUMBER	NATIONAL STOCK NUMBER INDEX		STOCK NUMBER	FIG.	ITEM
	FIG.	ITEM			
5310-01-478-4759	146	1	5310-01-478-4760	120	28
	152	15		125	17
5310-01-478-4760	15	7		126	6
	34	6		127	9
	36	11		128	5
	37	7		129	4
	39	2		130	2
	40	3		131	6
	41	5		132	4
	41	5		133	27
	42	2		140	12
	42	16		141	2
	42	55		142	14
	50	24		143	2
	51	9		148	31
	52	4		150	9
	52	14		151	28
	52	62		151	40
	52	62		152	4
	54	5	5310-01-478-4761	42	3
	58	11	5430-01-478-4820	141	1
	58	11	5340-01-478-4836	99	23
	60	7		100	11
	64	21	5325-01-478-4840	93	9
	66	32	5325-01-478-4841	137	14
	67	39	5310-01-478-4912	2	12
	69	5		3	10
	72	26		36	15
	73	8		42	23
	80	41		85	12
	81	26		94	7
	82	2		102	2
	85	3		124	22
	88	39		141	18
	90	7		144	26
	92	3		150	28
	93	18	5305-01-478-5128	85	19
	94	11		94	15
	95	2		102	5
	97	6		144	5
	98	26		150	41
101	23		5340-01-478-5129	93	1
102	27		5340-01-478-5131	93	38
104	3		5340-01-478-5133	94	13
110	15		5340-01-478-5135	42	18
111	3		5305-01-478-5136	52	1
111	12			57	40
112	10			60	4
115	41			83	18
118	12			93	23

CROSS-REFERENCE INDEXES

NATIONAL STOCK NUMBER INDEX						
STOCK NUMBER	FIG.	ITEM	STOCK NUMBER	FIG.	ITEM	
5305-01-478-5136	101	2	5305-01-478-8959	34	32	
	114	27		52	29	
	136	11		129	33	
	144	12	5340-01-478-8963	58	19	
2510-01-478-5426	109	12	5305-01-478-8965	52	41	
2510-01-478-5428	109	6		55	14	
2510-01-478-5429	109	14		56	17	
2510-01-478-5430	109	7		56	17	
2510-01-478-5431	109	1		56	36	
4720-01-478-5434	147	5	5305-01-478-8978	53	7	
4720-01-478-5436	147	7		53	25	
4720-01-478-5437	147	6		93	40	
2510-01-478-5441	102	37		102	34	
2540-01-478-5442	111	1		104	29	
5365-01-478-5565	102	38		144	35	
5365-01-478-5570	102	44		145	3	
5340-01-478-5607	102	43	5305-01-478-8979	52	10	
5340-01-478-5621	52	22	5305-01-478-8980	60	21	
	66	16	5305-01-478-8981	60	15	
	80	45	5305-01-478-8983	51	18	
	90	14	5340-01-478-9002	51	1	
	126	4	5340-01-478-9003	51	3	
	142	30	5340-01-478-9005	15	18	
	147	9		37	12	
	5325-01-478-5635	148	16		50	13
	5340-01-478-5644	148	27		52	17
	5340-01-478-5647	102	43		76	8
5305-01-478-5648	93	7		77	1	
	102	47		130	1	
5340-01-478-5652	102	49	5305-01-478-9008	56	33	
6150-01-478-8560	56	2	6260-01-478-9191	58	8	
3110-01-478-8579	102	15	5310-01-478-9194	51	19	
5315-01-478-8606	136	19	5305-01-478-9195	55	4	
6150-01-478-8607	55	13		106	4	
5975-01-478-8677	50	17		107	12	
5975-01-478-8685	102	25	5340-01-478-9196	53	5	
6150-01-478-8696	51	13		53	23	
6150-01-478-8746	52	23	5310-01-478-9198	52	49	
6150-01-478-8764	53	19		55	17	
5340-01-478-8917	51	12		56	28	
5305-01-478-8935	51	4	5340-01-478-9200	53	8	
	52	57		53	26	
5310-01-478-8949	55	26	5340-01-478-9202	97	1	
	60	22	5305-01-478-9204	53	3	
	67	3		53	21	
	104	21	5310-01-478-9208	52	51	
5305-01-478-8950	57	24		55	7	
	60	31		56	9	
	122	32	5340-01-478-9210	56	31	
	149	30	5340-01-478-9214	56	4	

CROSS-REFERENCE INDEXES

NATIONAL STOCK NUMBER INDEX					
STOCK NUMBER	FIG.	ITEM	STOCK NUMBER	FIG.	ITEM
5340-01-478-9215	56	24	4720-01-479-2328	80	88
5305-01-478-9217	56	23	4720-01-479-2329	80	34
5305-01-478-9219	56	21	4720-01-479-2330	80	12
5310-01-478-9221	56	19		80	13
	145	2		80	13
5305-01-478-9223	52	37		81	35
	53	16	4720-01-479-2331	131	17
	53	33	4720-01-479-2332	80	38
	55	5		81	37
	56	29	4720-01-479-2334	80	39
5340-01-478-9225	55	15		129	31
5340-01-478-9228	37	8	2510-01-479-2335	105	18
	50	12	6150-01-479-2516	66	18
	73	21	6150-01-479-2518	64	12
5340-01-478-9233	37	10	6150-01-479-2521	66	37
	50	3	6150-01-479-2523	67	31
	50	22	6150-01-479-2526	67	30
	67	38	6150-01-479-2528	66	19
	69	6	6150-01-479-2533	66	1
	90	31	6150-01-479-2536	66	28
	92	5	6150-01-479-2538	67	33
	131	41	6150-01-479-2540	67	32
5340-01-478-9235	41	15	4720-01-479-2542	120	54
	50	11	5305-01-479-2543	2	6
	120	44		120	55
2920-01-478-9469	55	9	6150-01-479-2545	67	23
2920-01-478-9472	56	22	6150-01-479-2546	67	26
5310-01-479-2210	106	38	6150-01-479-2549	67	50
5935-01-479-2222	66	5	6150-01-479-2550	67	49
5930-01-479-2226	64	16	6150-01-479-2552	67	48
5905-01-479-2230	59	4	6150-01-479-2556	67	25
	141	16	6150-01-479-2557	64	11
6625-01-479-2232	60	9	5305-01-479-2559	2	9
5999-01-479-2233	110	21		3	7
5930-01-479-2235	49	21		102	11
	49	22		150	26
6150-01-479-2251	65	2	6150-01-479-2562	66	22
6150-01-479-2261	65	6	5310-01-479-2563	2	10
6150-01-479-2264	65	5		3	8
6150-01-479-2271	65	3		36	14
5310-01-479-2272	106	18		42	22
5365-01-479-2274	106	17		81	16
6150-01-479-2279	65	7		94	8
3040-01-479-2317	65	1		102	23
2990-01-479-2322	60	23		124	23
2990-01-479-2323	60	14		141	17
4720-01-479-2325	80	84	6150-01-479-2565	66	36
	80	85	5310-01-479-2571	88	45
	122	15		110	1
4720-01-479-2327	80	78		120	51

CROSS-REFERENCE INDEXES

NATIONAL STOCK NUMBER INDEX						
STOCK NUMBER	FIG.	ITEM	STOCK NUMBER	FIG.	ITEM	
5310-01-478-2571	122	31	5310-01-478-2610	108	8	
	124	5		115	47	
	125	20		125	30	
6150-01-479-2573	64	28		127	34	
4120-01-479-2579	113	1		130	22	
6150-01-479-2580	64	3		148	15	
5305-01-479-2583	114	1	5340-01-479-2611	49	9	
6150-01-479-2584	64	32	5305-01-479-2612	64	15	
5340-01-479-2588	88	29		66	7	
	110	2	5325-01-479-2614	49	13	
6150-01-479-2589	64	2		51	16	
4520-01-479-2592	114	25	5305-01-479-2615	56	7	
4130-01-479-2593	113	35		64	26	
4130-01-479-2596	113	2		66	10	
5305-01-479-2598	110	27		67	17	
5315-01-479-2599	106	16	6350-01-479-2616	66	17	
5340-01-479-2601	106	20	6220-01-479-2620	57	42	
5306-01-479-2603	106	15		58	2	
2540-01-479-2604	106	14	6220-01-479-2622	57	46	
5305-01-479-2605	41	11	5340-01-479-2624	120	22	
	64	5	6220-01-479-2626	57	25	
	124	6	5331-01-479-2628	120	19	
	133	65		126	39	
5340-01-479-2606	64	4	4720-01-479-2629	124	31	
5310-01-479-2607	52	25	5305-01-479-2630	90	22	
	60	34		120	21	
	66	3		126	36	
	66	6		127	31	
	67	12	5305-01-479-2631	120	14	
	67	15	4720-01-479-2633	120	2	
	83	4	5310-01-479-2635	110	3	
	99	28	4720-01-479-2636	124	7	
	100	3	6220-01-479-2638	57	11	
	101	28	6220-01-479-2640	57	22	
	125	33	4140-01-479-2644	113	3	
	127	32	4720-01-479-2645	124	1	
	5310-01-479-2610	50	5	4720-01-479-2646	124	29
		52	39	4720-01-479-2648	124	14
		52	39	4720-01-479-2650	119	1
53		6	5305-01-479-2651	114	31	
53		24	5340-01-479-2652	105	3	
57		16	4720-01-479-2654	80	87	
64		7	4720-01-479-2657	80	83	
66		9	5340-01-479-2658	109	11	
67		13	5340-01-479-2662	109	17	
69		21	4720-01-479-2664	80	65	
99		1		133	52	
100		4	6220-01-479-2665	57	34	
101		27	5340-01-479-2666	105	11	
104		13	5340-01-479-2667	109	13	

CROSS-REFERENCE INDEXES

NATIONAL STOCK NUMBER INDEX					
STOCK NUMBER	FIG.	ITEM	STOCK NUMBER	FIG.	ITEM
6220-01-479-2668	57	18	5340-01-479-2728	106	22
4720-01-479-2669	130	34	5340-01-479-2729	106	49
5340-01-479-2671	109	16	5340-01-479-2730	106	6
4720-01-479-2673	80	10	5340-01-479-2731	82	29
5315-01-479-2675	83	12	5340-01-479-2732	120	4
5340-01-479-2677	59	14	4720-01-479-2745	82	32
4720-01-479-2678	81	36	4720-01-479-2746	80	73
5340-01-479-2679	105	2		125	12
5315-01-479-2680	83	16		126	42
4720-01-479-2682	80	38		128	10
	81	34	4720-01-479-2750	82	14
	120	16	4720-01-479-2753	126	27
5340-01-479-2683	60	24	5340-01-479-2754	150	35
5340-01-479-2684	105	5	4720-01-479-2756	126	29
5340-01-479-2685	67	28	5310-01-479-2757	151	31
4720-01-479-2687	82	42	5310-01-479-2759	150	22
5305-01-479-2689	67	29		152	13
4720-01-479-2690	82	24	4720-01-479-2761	126	40
5340-01-479-2692	60	29	5340-01-479-2762	150	20
4720-01-479-2694	82	35		152	11
5340-01-479-2696	88	43	4720-01-479-2763	126	14
5305-01-479-2698	81	41	3120-01-479-2764	113	20
	131	28	4730-01-479-2765	42	38
4720-01-479-2700	82	33	5310-01-479-2766	150	56
5340-01-479-2701	81	15	4720-01-479-2767	126	25
5310-01-479-2704	106	1	4720-01-479-2769	126	31
	133	68	4730-01-479-2772	119	11
5340-01-479-2706	82	5	4730-01-479-2777	120	40
5340-01-479-2707	152	23	4720-01-479-2779	80	44
5305-01-479-2708	82	1	5310-01-479-2786	83	17
	126	49	5340-01-479-2796	88	46
	127	36	5325-01-479-2797	83	6
	128	6	5305-01-479-2798	88	41
	129	5	5315-01-479-2799	83	7
5340-01-479-2712	82	30	5305-01-479-2800	83	11
5360-01-479-2713	83	19	5305-01-479-2805	126	24
5305-01-479-2714	81	17	5305-01-479-2812	128	13
5340-01-479-2716	82	16	5305-01-479-2813	127	44
5340-01-479-2719	82	4		129	10
5305-01-479-2720	45	2	5340-01-479-2816	95	12
5340-01-479-2722	150	25	5340-01-479-2821	127	37
5305-01-479-2724	57	37		128	4
	57	37		129	6
	81	32	5340-01-479-2823	127	48
	152	41		128	22
5340-01-479-2726	122	29		129	9
5310-01-479-2727	2	3	5340-01-479-2826	127	49
	3	3		128	23
	59	13		129	8
	108	5	5305-01-479-2827	127	21

CROSS-REFERENCE INDEXES

STOCK NUMBER	NATIONAL STOCK NUMBER INDEX		STOCK NUMBER	FIG.	ITEM
	FIG.	ITEM			
5305-01-478-2827	129	40	5325-01-479-2889	138	2
5305-01-479-2830	82	47	5325-01-479-2907	140	18
	120	30	5340-01-479-2910	95	9
	126	32	5340-01-479-2913	88	16
5340-01-479-2832	92	27	5360-01-479-2914	88	17
5305-01-479-2833	90	6	5355-01-479-2920	110	35
	120	29	5355-01-479-2921	110	33
5305-01-479-2835	54	33	5340-01-479-2926	130	8
	92	34	5340-01-479-2927	110	30
	98	12	5340-01-479-2928	72	21
	113	31	5340-01-479-2929	104	27
	115	46	5305-01-479-2930	110	28
5305-01-479-2836	122	23	5340-01-479-2931	130	30
	80	6	5305-01-479-2932	110	31
	81	8	5305-01-479-2933	72	20
	90	5		73	14
	130	5	5331-01-479-2936	72	17
5340-01-479-2839	80	7		128	9
	81	9		128	9
	90	3	5305-01-479-2937	80	54
5340-01-479-2842	82	22		82	3
	125	22		140	11
5331-01-479-2844	125	25	5305-01-479-2938	72	15
5331-01-479-2845	52	31		124	13
	125	7		127	3
5305-01-479-2847	42	15		128	7
	92	4		129	14
	125	39		132	23
	126	9	5305-01-479-2939	130	13
	127	10		132	5
5340-01-479-2849	34	31	5340-01-479-2940	49	19
5305-01-479-2852	41	14	7690-01-479-2943	49	40
	42	33	7690-01-479-2944	49	42
	60	6	5305-01-479-2946	128	21
	95	6		129	21
	120	31		146	5
	126	5	5305-01-479-2949	98	17
5310-01-479-2853	130	33		138	5
	2	7		149	2
	3	4		150	37
5331-01-479-2856	119	13		152	1
5330-01-479-2872	112	14	5305-01-479-2953	149	21
5305-01-479-2879	2	8	5305-01-479-2955	149	25
	3	5	5340-01-479-2957	149	4
	68	9	5340-01-479-2960	80	27
5310-01-479-2884	68	8	5340-01-479-2964	130	4
5305-01-479-2885	83	2	7690-01-479-2979	49	43
	114	9	7690-01-479-2980	49	39
5305-01-479-2887	3	11	7690-01-479-2982	49	38
5305-01-479-2888	88	40	7690-01-479-2985	49	48

CROSS-REFERENCE INDEXES

NATIONAL STOCK NUMBER INDEX					
STOCK NUMBER	FIG.	ITEM	STOCK NUMBER	FIG.	ITEM
7690-01-479-2987	49	47	4720-01-479-3199	79	19
7690-01-479-2988	49	46	4720-01-479-3202	79	18
7690-01-479-2989	49	53	4720-01-479-3204	79	17
7690-01-479-2991	49	52	4730-01-479-3205	79	7
7690-01-479-2992	49	50		80	82
6220-01-479-2995	49	51	4720-01-479-3209	80	49
7690-01-479-2998	49	29		81	11
7690-01-479-2999	49	28		90	1
7690-01-479-3000	49	24	5305-01-479-3212	126	19
7690-01-479-3002	49	20	4720-01-479-3215	130	17
7690-01-479-3007	49	23	4720-01-479-3218	92	16
4720-01-479-3100	126	34		127	27
4720-01-479-3101	128	3	4730-01-479-3219	113	14
4720-01-479-3102	128	2	4720-01-479-3221	90	19
4720-01-479-3103	129	26	4730-01-479-3222	113	24
4720-01-479-3104	129	27	4720-01-479-3223	90	24
4720-01-479-3105	129	29	4730-01-479-3224	79	5
4720-01-479-3106	129	1	4720-01-479-3225	92	23
	129	28	4730-01-479-3226	79	13
4720-01-479-3107	129	2	4730-01-479-3228	79	12
4720-01-479-3108	129	19	4730-01-479-3229	79	16
4720-01-479-3110	80	1	2510-01-479-3230	114	30
4720-01-479-3111	129	18	4720-01-479-3231	131	30
4720-01-479-3112	81	30		132	14
	92	1		132	28
4720-01-479-3113	132	27	4730-01-479-3232	79	20
4720-01-479-3114	132	17	4720-01-479-3233	131	8
	132	31	4720-01-479-3234	131	3
4720-01-479-3116	132	7	4720-01-479-3236	131	10
4720-01-479-3117	132	19	4720-01-479-3237	131	39
	132	29	4720-01-479-3238	131	36
4720-01-479-3118	92	37		131	37
4720-01-479-3119	21	1	2540-01-479-3250	112	32
	132	26	2510-01-479-3263	105	7
4720-01-479-3122	130	27	2540-01-479-3265	114	28
4720-01-479-3123	130	18	4730-01-479-3271	81	3
4720-01-479-3124	92	32		129	45
4720-01-479-3125	92	14		131	2
4720-01-479-3126	128	17	4730-01-479-3273	80	67
4720-01-479-3128	127	4		81	5
4720-01-479-3131	127	15		82	52
4720-01-479-3132	127	43		130	40
4720-01-479-3133	127	23	4330-01-479-3274	82	20
4720-01-479-3134	127	41	4730-01-479-3275	82	38
4720-01-479-3194	142	20	4730-01-479-3276	82	8
4720-01-479-3195	142	27		126	28
4720-01-479-3196	142	33	4730-01-479-3277	82	44
4720-01-479-3197	142	32	4730-01-479-3278	82	43
4720-01-479-3198	132	9	4730-01-479-3279	81	19
	132	30	2530-01-479-3282	88	23

CROSS-REFERENCE INDEXES

NATIONAL STOCK NUMBER INDEX					
STOCK NUMBER	FIG.	ITEM	STOCK NUMBER	FIG.	ITEM
5310-01-479-3283	112	2	5340-01-479-3362	67	22
2540-01-479-3289	83	1		115	11
2510-01-479-3291	109	4	5310-01-479-3364	52	36
2510-01-479-3293	109	9		55	28
4720-01-479-3297	112	28		56	26
4820-01-479-3300	112	25		58	16
4730-01-479-3301	80	86		67	4
	122	19		104	20
	129	42	5305-01-479-3369	70	6
	133	49	5340-01-479-3370	90	8
	135	18	5305-01-479-3374	80	69
	135	18		90	30
4720-01-479-3302	125	9		104	9
	131	44	5310-01-479-3378	137	2
2540-01-479-3303	112	35	5305-01-479-3387	72	27
4730-01-479-3305	80	77		73	19
2540-01-479-3306	112	23		131	7
4720-01-479-3307	125	8		142	22
4730-01-479-3308	80	62	5340-01-479-3390	110	22
4730-01-479-3310	81	12	5340-01-479-3392	95	5
	124	32	5340-01-479-3394	149	24
	130	42	5310-01-479-3418	137	1
	141	21	5305-01-479-3420	88	44
4720-01-479-3311	131	27	5305-01-479-3421	83	13
4730-01-479-3312	80	23	5305-01-479-3422	40	2
	127	26	5310-01-479-3430	112	9
4720-01-479-3314	125	16	5310-01-479-3464	137	3
4720-01-479-3316	125	28	5340-01-479-3479	127	8
	142	34	5340-01-479-3480	58	15
2510-01-479-3317	49	31	5315-01-479-3882	138	11
4720-01-479-3319	80	73	5315-01-479-3883	138	12
	81	20	4720-01-479-3884	151	56
	125	13	5340-01-479-3885	83	20
3040-01-479-3323	49	30	3040-01-479-3886	104	6
2510-01-479-3325	49	11	5340-01-479-3887	150	46
4720-01-479-3328	119	18	4720-01-479-3888	134	11
4720-01-479-3329	79	15	3040-01-479-3897	88	28
4720-01-479-3330	79	3	3040-01-479-3902	104	7
4720-01-479-3331	79	24	2540-01-479-3907	110	37
4720-01-479-3332	79	23	2520-01-479-3908	88	15
4720-01-479-3333	79	22	2540-01-479-3910	104	24
4720-01-479-3334	79	21	2540-01-479-3912	88	36
4720-01-479-3340	120	15	4720-01-479-3916	134	28
	126	46	2540-01-479-3918	83	10
	129	35	2540-01-479-3922	40	1
4720-01-479-3344	120	53	4720-01-479-3923	134	27
5340-01-479-3355	106	24	2530-01-479-3925	88	35
5340-01-479-3357	141	6	2530-01-479-3927	88	13
5340-01-479-3362	52	24	2530-01-479-3932	88	9
	58	18	4810-01-479-3934	79	4

CROSS-REFERENCE INDEXES

NATIONAL STOCK NUMBER INDEX					
STOCK NUMBER	FIG.	ITEM	STOCK NUMBER	FIG.	ITEM
2590-01-479-3937	104	25	2540-01-479-4406	112	38
2540-01-479-3940	104	11	4730-01-479-4409	112	27
2540-01-479-3941	104	12	2540-01-479-4410	112	41
3950-01-479-3951	150	34	5340-01-479-4700	92	12
3950-01-479-3953	150	23	5340-01-479-4710	36	10
2530-01-479-3954	79	10		141	14
2530-01-479-3955	79	26	5331-01-479-4719	85	11
3040-01-479-3956	151	33	5305-01-479-4721	23	1
5305-01-479-3993	119	19	5305-01-479-4722	148	26
4720-01-479-3996	135	27	5315-01-479-4723	85	6
4720-01-479-3997	135	8	5325-01-479-4725	151	36
4720-01-479-3999	134	15	5340-01-479-4726	102	10
4720-01-479-4001	134	2	5340-01-479-4729	85	7
4720-01-479-4003	134	6	9520-01-479-4730	106	53
4720-01-479-4008	135	14	5315-01-479-4732	139	3
4720-01-479-4011	134	12	5315-01-479-4733	150	52
4720-01-479-4013	134	19	5315-01-479-4739	85	5
4720-01-479-4017	134	7		144	23
4720-01-479-4018	134	14	3040-01-479-4743	132	20
4720-01-479-4019	134	8	5935-01-479-4981	56	14
4720-01-479-4021	133	48	5998-01-479-4982	56	40
	135	20	5925-01-479-4984	50	8
5365-01-479-4049	92	28		66	11
5365-01-479-4051	149	15	4730-01-479-5123	80	30
5365-01-479-4053	149	5	4730-01-479-5157	42	60
5365-01-479-4057	149	27	4730-01-479-5160	80	71
5970-01-479-4060	66	20		82	51
	67	34		126	44
5342-01-479-4071	110	5	4730-01-479-5162	80	19
5940-01-479-4135	67	46		82	40
5975-01-479-4145	81	23		130	20
5365-01-479-4164	132	8		131	13
5365-01-479-4279	131	25		134	29
5342-01-479-4283	110	36		142	5
5342-01-479-4284	88	14	4730-01-479-5163	80	66
3110-01-479-4285	83	8		131	32
3120-01-479-4287	88	19		133	13
5365-01-479-4298	140	26		135	33
3950-01-479-4299	152	34	4730-01-479-5165	80	72
3950-01-479-4303	149	7	4730-01-479-5166	42	37
3950-01-479-4305	149	9	4730-01-479-5169	42	59
5365-01-479-4308	149	6	4730-01-479-5172	80	63
5365-01-479-4311	149	28		81	22
2540-01-479-4394	105	19		125	15
2540-01-479-4397	112	3		126	45
2540-01-479-4398	112	39		131	12
2540-01-479-4399	112	34	4730-01-479-5178	80	53
2540-01-479-4400	112	36	4730-01-479-5181	80	32
2540-01-479-4403	112	4	4730-01-479-5182	80	70
2540-01-479-4404	112	8	4730-01-479-5183	69	23

CROSS-REFERENCE INDEXES

NATIONAL STOCK NUMBER INDEX					
STOCK NUMBER	FIG.	ITEM	STOCK NUMBER	FIG.	ITEM
4730-01-479-5183	132	18	2510-01-479-7768	3	1
4730-01-479-5184	80	4	5340-01-479-7769	50	7
	135	10		66	39
4730-01-479-5187	132	16	5340-01-479-7771	84	14
4730-01-479-5193	141	13	5340-01-479-7772	85	18
4730-01-479-5198	21	3	4820-01-479-7844	125	31
	132	3		127	30
4730-01-479-5199	126	20		130	21
	132	10	5310-01-479-7850	73	3
4730-01-479-5207	72	29	4810-01-479-7852	80	15
	82	7		131	34
4730-01-479-5210	132	15	4730-01-479-7855	72	22
4820-01-479-5214	130	36	3120-01-479-7882	83	14
	135	6	3120-01-479-7885	88	47
	142	16	4720-01-479-7887	72	11
4820-01-479-5217	80	21	4720-01-479-7889	72	28
4820-01-479-5218	80	64	4720-01-479-7894	73	1
6680-01-479-5496	66	12	4720-01-479-7896	73	6
6150-01-479-5498	66	13	2835-01-479-8046	23	3
6150-01-479-5503	67	19	3120-01-479-8050	139	8
5340-01-479-5875	67	36		140	19
6220-01-479-5881	49	49	5905-01-479-8204	62	7
5305-01-479-5883	55	21	5930-01-479-8205	60	26
5305-01-479-5884	68	4	4720-01-479-8245	73	4
5305-01-479-5908	2	5	4730-01-479-8264	42	43
3030-01-479-5910	146	12		72	4
5340-01-479-5913	72	25	4730-01-479-8274	72	16
	82	50		128	8
	124	26	4730-01-479-8276	34	2
	126	8	4730-01-479-8278	72	13
	127	35		73	11
	131	47		82	12
5340-01-479-5926	146	8	4730-01-479-8283	34	24
6250-01-479-5932	57	44	4730-01-479-8286	42	40
	58	3		72	1
5340-01-479-5934	146	3	4730-01-479-8287	42	39
5340-01-479-5935	146	9		72	3
5340-01-479-5936	73	16	4730-01-479-8290	72	2
5340-01-479-5944	15	1	5340-01-479-8291	72	10
5365-01-479-5947	23	4		90	33
6240-01-479-5948	49	35		130	37
6250-01-479-5949	49	25	4730-01-479-8294	73	10
5315-01-479-7743	84	24	4730-01-479-8301	34	22
5315-01-479-7752	85	24	4710-01-479-8304	42	45
5340-01-479-7754	104	5		72	7
7690-01-479-7756	51	21	4710-01-479-8305	80	17
7690-01-479-7758	49	44	4730-01-479-8307	41	20
7690-01-479-7759	49	45	4710-01-479-8308	106	31
4130-01-479-7766	146	6	5331-01-479-8311	15	21
3920-01-479-7767	102	13		80	29

CROSS-REFERENCE INDEXES

NATIONAL STOCK NUMBER INDEX					
STOCK NUMBER	FIG.	ITEM	STOCK NUMBER	FIG.	ITEM
5331-01-479-8322	37	14	5340-01-479-8570	76	6
	80	50		77	4
	120	11	6150-01-479-8573	52	12
	122	21	6150-01-479-8575	66	35
	125	4	5945-01-479-8576	52	55
	130	45		56	18
	131	20	5945-01-479-8579	56	34
4730-01-479-8327	76	2	5925-01-479-8580	56	10
	77	2	5925-01-479-8581	56	12
	80	11	5925-01-479-8582	52	50
4730-01-479-8330	69	22		56	13
5905-01-479-8355	62	2	4730-01-479-8846	80	14
6150-01-479-8422	52	8		120	17
5315-01-479-8465	140	27		130	19
5325-01-479-8467	140	16		142	26
5305-01-479-8473	108	19	4720-01-479-8850	72	6
5305-01-479-8475	150	31	4730-01-479-8851	80	3
	151	30		81	6
2510-01-479-8479	2	1		135	9
2510-01-479-8486	3	1	2930-01-479-8857	42	27
2510-01-479-8488	106	28	2815-01-479-8859	42	28
4730-01-479-8489	42	65	2940-01-479-8863	33	6
5305-01-479-8490	76	17	4720-01-479-8865	42	42
2510-01-479-8491	106	12	4710-01-479-8867	34	37
2530-01-479-8495	84	18	4720-01-479-8874	42	70
5305-01-479-8496	75	8	2990-01-479-8875	41	19
2530-01-479-8497	80	28	2530-01-479-8877	78	9
5331-01-479-8504	77	9	4730-01-479-8879	15	10
2930-01-479-8505	72	23		126	30
3040-01-479-8508	85	9	2530-01-479-8882	78	10
3040-01-479-8512	83	15	5306-01-479-8885	124	24
5331-01-479-8513	82	45	4720-01-479-8887	41	21
	119	4	5305-01-479-8888	81	25
	120	36		130	12
	126	21	4720-01-479-8894	42	44
	127	16	4720-01-479-8895	134	18
2590-01-479-8519	2	13	4730-01-479-8896	77	14
	3	6	4720-01-479-8897	77	25
5331-01-479-8536	120	26	4720-01-479-8899	69	15
5331-01-479-8537	119	8	5340-01-479-8900	106	48
5331-01-479-8541	42	66	5310-01-479-8901	74	2
5331-01-479-8543	68	7	5305-01-479-8904	74	1
5365-01-479-8552	42	63	4720-01-479-8905	37	5
5310-01-479-8559	76	23	5305-01-479-8909	62	4
5340-01-479-8560	77	8	4730-01-479-8911	37	15
5330-01-479-8563	42	64	5305-01-479-8921	70	5
5305-01-479-8565	68	2	4720-01-479-8923	37	4
5310-01-479-8568	76	19	5331-01-479-8927	80	46
	77	21		90	20
5340-01-479-8569	78	4		120	6

CROSS-REFERENCE INDEXES

NATIONAL STOCK NUMBER INDEX					
STOCK NUMBER	FIG.	ITEM	STOCK NUMBER	FIG.	ITEM
5331-01-479-8927	124	12	4730-01-480-2783	34	3
	126	17	4710-01-480-2786	34	4
	127	1	4730-01-480-2787	42	29
	128	19	4330-01-480-2793	124	9
	129	16	4720-01-480-2794	76	3
	132	24	4330-01-480-2795	124	18
5331-01-479-8931	62	8	4730-01-480-2796	42	53
5331-01-479-8935	91	5	4730-01-480-2797	42	68
5331-01-479-8946	78	7	4730-01-480-2799	124	3
4730-01-479-8961	73	5	4730-01-480-2800	120	25
4730-01-479-8966	37	16	4710-01-480-2802	34	15
	131	38	4710-01-480-2804	34	10
5331-01-479-8983	91	8	4730-01-480-2805	132	2
5310-01-479-8987	75	3	4730-01-480-2807	76	7
5305-01-479-8997	36	4		77	3
5305-01-479-9004	34	34	4730-01-480-2826	124	17
5305-01-479-9007	119	2	4730-01-480-2827	34	25
5305-01-479-9008	119	7	4730-01-480-2828	82	46
	119	15		119	3
5365-01-479-9224	62	9		120	37
5365-01-479-9228	62	10		126	22
5365-01-479-9230	76	18	4730-01-480-2831	74	5
	77	22	4730-01-480-2832	119	14
5315-01-479-9544	106	19	4730-01-480-2835	119	17
5985-01-479-9639	59	10		120	34
2510-01-479-9646	108	15	3940-01-480-2839	144	24
	108	15	5315-01-480-2841	144	22
2520-01-479-9648	75	5	5310-01-480-2843	93	42
2520-01-479-9656	75	4		137	7
2530-01-479-9662	78	1		144	3
2530-01-479-9665	78	10		149	36
2990-01-479-9667	41	3	5340-01-480-2846	144	18
2990-01-479-9668	41	24	5340-01-480-2847	4	1
2940-01-479-9721	73	13	5340-01-480-2849	15	19
2940-01-479-9723	73	12		51	7
2990-01-479-9724	41	13		72	25
5365-01-480-0033	37	17		73	9
	80	51		131	29
	120	12	6220-01-480-2850	58	24
	122	22	6620-01-480-2851	58	20
	125	11	5310-01-480-2853	42	54
	130	46		52	63
6685-01-480-0085	33	5		99	31
6680-01-480-0094	69	1		100	17
3120-01-480-0222	85	10		101	6
2940-01-480-0396	33	1	5310-01-480-2854	76	10
2940-01-480-0398	33	2	3830-01-480-2863	149	16
2940-01-480-0401	33	3	5360-01-480-2868	150	51
2520-01-480-0402	77	10	4730-01-480-2869	78	5
4730-01-480-2783	34	3	5315-01-480-2872	78	3

CROSS-REFERENCE INDEXES

STOCK NUMBER	NATIONAL STOCK NUMBER INDEX		STOCK NUMBER	FIG.	ITEM
	FIG.	ITEM			
5945-01-480-2879	52	42	4730-01-480-3170	126	16
	56	38		127	2
	56	38		128	18
5310-01-480-2882	70	4		129	15
5340-01-480-2884	41	12		132	21
5340-01-480-2886	37	8	4730-01-480-3172	120	27
	66	34	4730-01-480-3188	34	33
	67	21	5365-01-480-3306	76	22
	80	25	4730-01-480-3472	34	14
	82	48	4730-01-480-3473	15	12
	124	27		42	61
	127	6		69	2
	128	16	4730-01-480-3474	69	14
	129	12	4730-01-480-3475	120	5
	5340-01-480-2897	41	22	4730-01-480-3476	124
5340-01-480-2898	108	14	4730-01-480-3477	33	4
	108	14	5315-01-480-3479	144	4
5340-01-480-2905	68	1	5315-01-480-3480	144	25
6220-01-480-2907	58	23	2530-01-480-3544	53	9
5340-01-480-2908	41	1	2590-01-480-3546	42	26
	41	1	2520-01-480-3548	75	7
5340-01-480-2910	37	11	2530-01-480-3550	84	21
	69	7	5340-01-480-4774	84	6
	115	51	5315-01-480-4777	136	9
	126	13	2540-01-480-4780	121	2
5340-01-480-2911	50	10		151	11
	53	15	4320-01-480-4784	120	45
	53	32	4810-01-480-4790	80	75
	55	11	5325-01-480-4804	52	60
	56	32		55	16
5340-01-480-2912	33	7	5340-01-480-4819	39	6
5315-01-480-2913	138	7	5315-01-480-4837	76	12
5340-01-480-2914	41	25	5305-01-480-4839	78	11
6150-01-480-2917	50	19	5340-01-480-4842	120	32
5365-01-480-2920	108	16	5340-01-480-4844	130	11
5340-01-480-3107	78	12		142	21
5340-01-480-3114	41	7	4820-01-480-4845	125	36
5315-01-480-3116	139	9	4820-01-480-4846	126	41
5315-01-480-3122	137	6	5340-01-480-4848	81	27
3990-01-480-3124	99	27		130	28
5340-01-480-3139	120	24		142	28
5310-01-480-3142	76	11	5340-01-480-4849	131	5
5330-01-480-3143	78	13	4820-01-480-4853	122	25
3830-01-480-3144	149	17	4820-01-480-4860	125	26
5330-01-480-3146	78	6	2930-01-480-4861	42	7
4730-01-480-3167	34	36	4810-01-480-4863	142	1
4730-01-480-3168	34	26	3020-01-480-4865	121	5
4730-01-480-3170	90	21	4730-01-480-4869	92	6
	120	9	2510-01-480-4871	144	17
	124	11	4320-01-480-4877	119	6

CROSS-REFERENCE INDEXES

STOCK NUMBER	NATIONAL STOCK NUMBER INDEX		STOCK NUMBER	FIG.	ITEM
	FIG.	ITEM			
4320-01-480-4880	120	13	4720-01-480-5705	80	76
4820-01-480-4882	113	13	4820-01-480-5708	133	39
4720-01-480-4884	129	36	2520-01-480-5709	53	2
	132	13	4730-01-480-5711	15	8
4810-01-480-4885	92	20	4730-01-480-5713	73	2
4710-01-480-4887	106	32	4730-01-480-5716	21	4
2990-01-480-4888	79	9	4730-01-480-5719	142	29
4320-01-480-4889	119	12	4730-01-480-5721	92	26
5315-01-480-4890	150	53		133	15
5340-01-480-4891	140	13	5999-01-480-5735	56	1
4820-01-480-4892	122	27	5925-01-480-5736	56	11
3020-01-480-4893	151	13	5998-01-480-5737	55	1
5331-01-480-4895	80	31	5998-01-480-5738	53	1
	81	13	4330-01-480-5775	125	24
	124	33	4820-01-480-5777	125	3
	130	41		131	19
	131	31	4330-01-480-5780	125	23
	141	22	4820-01-480-5781	92	17
5331-01-480-5330	36	8	5895-01-480-5783	56	37
	92	18	5915-01-480-5787	55	8
	127	19	5340-01-480-5793	151	17
	141	20	5315-01-480-5797	102	32
4730-01-480-5333	80	22	4730-01-480-5798	80	58
	81	29		125	5
	82	41		131	22
	120	18	4820-01-480-5801	42	50
	126	47	5315-01-480-5805	140	10
	129	25	4310-01-480-5807	70	3
	130	7	5315-01-480-5808	91	1
	131	14	4730-01-480-5809	120	39
	142	3	4730-01-480-5811	129	50
4810-01-480-5335	128	14		133	20
4810-01-480-5337	81	1		135	30
4820-01-480-5338	122	4		142	9
4820-01-480-5339	127	11	5340-01-480-5813	129	53
4810-01-480-5342	130	44		133	21
3040-01-480-5350	137	9		135	28
3040-01-480-5352	138	4		142	10
5315-01-480-5355	91	7	5340-01-480-5817	135	31
4820-01-480-5356	142	6		142	8
4820-01-480-5357	84	20	3950-01-480-5819	149	20
	85	15	5315-01-480-6071	56	35
3040-01-480-5361	136	12	5340-01-480-6076	85	21
3040-01-480-5363	136	2	5340-01-480-6077	136	26
3120-01-480-5609	102	22	5340-01-480-6080	102	17
	150	45	5320-01-480-6083	150	48
5975-01-480-5616	60	8	7690-01-480-6096	56	16
5365-01-480-5619	53	13	5325-01-480-6098	56	15
	53	30	5331-01-480-6099	141	5
3120-01-480-5625	84	5	6110-01-480-6185	52	34

CROSS-REFERENCE INDEXES

NATIONAL STOCK NUMBER INDEX					
STOCK NUMBER	FIG.	ITEM	STOCK NUMBER	FIG.	ITEM
4820-01-480-6880	120	52	4730-01-481-0275	125	14
6620-01-480-6885	124	16		132	12
6620-01-480-6887	120	23	4730-01-481-0276	80	9
5975-01-480-7133	50	20		81	7
5945-01-480-7222	56	39		90	2
2540-01-480-7229	106	35		135	13
2530-01-480-7233	121	19	4730-01-481-0279	21	2
3020-01-480-7235	121	21		80	60
4730-01-480-7239	121	8		81	21
3040-01-480-7241	62	1		90	36
2510-01-480-7247	49	1		92	2
5340-01-480-7267	84	7		125	2
5315-01-480-7537	56	27		126	43
5340-01-480-7539	102	10		128	11
5340-01-480-7541	90	9		131	18
5905-01-480-9513	60	17		132	6
5315-01-480-9539	93	44	4730-01-481-0283	142	2
5340-01-480-9603	126	11	4720-01-481-0284	120	41
5340-01-480-9606	37	13	4730-01-481-0286	120	20
	80	35		126	37
	126	10	4720-01-481-0288	127	51
5325-01-480-9627	131	45	4730-01-481-0289	80	16
4730-01-480-9633	142	7		81	24
4310-01-480-9636	141	10		90	27
4710-01-480-9639	128	24		127	22
	129	20		127	33
4720-01-481-0256	82	15	4820-01-481-0290	92	35
4730-01-481-0258	82	9	4810-01-481-0292	122	20
	126	2		125	10
	129	43		131	26
	133	4	4730-01-481-0293	125	6
4730-01-481-0259	82	13	2540-01-481-0295	45	4
4730-01-481-0261	126	26	4720-01-481-0297	126	7
4730-01-481-0262	126	35		130	15
4330-01-481-0264	82	21	4730-01-481-0299	36	7
4730-01-481-0266	92	13		141	19
4730-01-481-0267	90	12	4330-01-481-0301	141	8
	127	33	4730-01-481-0303	120	1
4730-01-481-0268	90	26		124	2
4730-01-481-0269	82	34		129	37
	90	15	4730-01-481-0304	119	10
	92	15	4730-01-481-0305	119	9
	124	30	4820-01-481-0318	129	34
4730-01-481-0270	82	31	4730-01-481-0320	129	22
	92	22	4710-01-481-0321	129	11
4710-01-481-0273	80	8	3020-01-481-0323	95	4
	81	10	4710-01-481-0324	129	23
	90	4	4710-01-481-0325	129	24
4720-01-481-0274	127	27	4730-01-481-0328	128	12
4730-01-481-0275	92	31		131	11

CROSS-REFERENCE INDEXES

NATIONAL STOCK NUMBER INDEX					
STOCK NUMBER	FIG.	ITEM	STOCK NUMBER	FIG.	ITEM
4730-01-481-0328	131	43	5320-01-484-1921	148	10
4730-01-481-0329	127	46	5340-01-484-1923	66	38
	127	46	5340-01-484-1924	64	31
4730-01-481-0331	127	40		66	29
	127	40		66	29
4730-01-481-0332	127	42	5340-01-484-1928	34	29
	127	42		60	33
4730-01-481-0333	82	25		66	21
4730-01-481-0335	131	9		67	11
4710-01-481-0341	127	50	5340-01-484-1930	148	8
4730-01-481-0344	127	47	5331-01-484-1934	147	3
	128	1		148	23
	129	7	4130-01-484-1936	148	21
4730-01-481-0347	90	18	5335-01-484-1937	148	7
	125	27	4140-01-484-1940	148	19
4730-01-481-0349	80	20	5340-01-484-1943	148	20
	125	29	5340-01-484-1944	148	13
	130	32	5340-01-484-1945	148	2
	134	16	5305-01-484-1947	105	9
	142	19		106	37
4730-01-481-0351	131	33	5310-01-484-1948	150	47
4730-01-481-0352	122	16	6240-01-484-1950	58	28
	131	15	5330-01-484-1953	106	50
4330-01-481-0353	124	19	5365-01-484-1954	106	36
4730-01-481-0354	131	16	5330-01-484-1955	106	23
4330-01-481-0355	124	10	5340-01-484-1956	106	40
5310-01-481-2498	31	15	5305-01-484-1966	111	6
	46	6	5310-01-484-1972	111	10
2540-01-481-4296	111	5	6350-01-484-1974	63	1
3950-01-481-4311	93	46	5305-01-484-1976	106	13
2510-01-481-4314	94	14	5310-01-484-1978	106	8
5340-01-481-4327	80	47	5340-01-484-1982	111	9
9905-01-481-4523	117	7	5310-01-484-1985	106	41
9905-01-481-4526	118	6	6220-01-484-1992	58	27
9905-01-481-4527	118	2	5340-01-484-1993	106	10
5340-01-481-6496	148	6	5340-01-484-1996	106	9
5975-01-481-7383	102	48	5340-01-484-2000	66	33
5340-01-482-9847	102	42	5305-01-484-2003	52	26
5340-01-482-9876	102	39		60	35
4710-01-483-0815	34	23		66	2
4330-01-483-0825	141	9		67	16
2540-01-483-0827	112	20	5340-01-484-2004	57	6
2610-01-483-5849	87	1		66	4
2530-01-484-1419	86	1		67	7
4730-01-484-1917	35	19	5310-01-484-2005	133	24
5855-01-484-1919	57	28		150	5
	58	1		151	46
5310-01-484-1920	56	20		152	8
	64	10	5340-01-484-2007	93	6
5320-01-484-1921	113	23	6240-01-484-2008	57	47

CROSS-REFERENCE INDEXES

NATIONAL STOCK NUMBER INDEX					
STOCK NUMBER	FIG.	ITEM	STOCK NUMBER	FIG.	ITEM
6240-01-484-2518	57	50	5310-01-484-3385	80	24
5305-01-484-2519	113	7		101	12
	148	3	6150-01-484-3405	148	18
6240-01-484-2532	57	13	6150-01-484-3407	65	8
	57	48	5330-01-484-3408	59	3
6240-01-484-2534	57	12		92	21
	57	49	5340-01-484-3409	57	36
6240-01-484-2537	57	14	5945-01-484-3410	148	17
5305-01-484-3001	16	11	5340-01-484-3413	66	27
	18	9	5340-01-484-3414	67	8
5305-01-484-3006	47	16	5340-01-484-3415	60	3
5310-01-484-3009	47	7	4140-01-484-3416	45	1
5340-01-484-3022	45	5	6220-01-484-3417	58	26
5320-01-484-3026	110	20	6150-01-484-3418	65	4
5310-01-484-3030	109	18	6220-01-484-3419	58	26
5310-01-484-3031	63	2	5310-01-484-3422	150	44
	106	33	6685-01-484-3423	65	9
	109	19	5306-01-484-3424	12	3
5330-01-484-3033	105	13		24	8
5310-01-484-3038	49	8	7690-01-484-3430	117	11
5340-01-484-3041	106	52	4730-01-484-3431	148	24
5340-01-484-3042	106	51	7690-01-484-3432	118	8
5340-01-484-3043	106	2	2540-01-484-3435	106	29
5340-01-484-3044	106	7	6620-01-484-3443	148	22
5306-01-484-3045	52	61	5306-01-484-3451	5	13
7690-01-484-3047	116	13	2540-01-484-3452	111	8
7690-01-484-3049	116	18	5306-01-484-3457	46	5
5305-01-484-3051	104	14	5306-01-484-3458	43	9
5340-01-484-3053	104	10	5330-01-484-3462	20	8
5310-01-484-3054	106	43	5306-01-484-3463	43	16
5310-01-484-3055	106	44	5330-01-484-3465	35	8
5305-01-484-3057	4	3	5331-01-484-3466	20	3
5970-01-484-3058	66	14	5310-01-484-3467	58	17
5330-01-484-3060	43	3	5305-01-484-3468	52	54
5305-01-484-3062	80	43		55	6
5970-01-484-3063	66	23		56	8
5340-01-484-3065	148	30	5331-01-484-3469	44	7
5305-01-484-3068	133	35	5340-01-484-3470	12	28
	151	57	5340-01-484-3474	12	27
5310-01-484-3072	144	28	5305-01-484-3476	12	10
5340-01-484-3073	99	26		12	16
5340-01-484-3074	104	26		12	23
5305-01-484-3075	42	51		12	30
5340-01-484-3078	144	31		12	35
5340-01-484-3080	144	37	5310-01-484-3480	12	9
6150-01-484-3081	66	24		12	15
5305-01-484-3083	118	14		12	22
	134	23		12	31
7690-01-484-3088	116	2		12	36
5310-01-484-3385	67	24	5340-01-484-3482	12	6

CROSS-REFERENCE INDEXES

NATIONAL STOCK NUMBER INDEX					
STOCK NUMBER	FIG.	ITEM	STOCK NUMBER	FIG.	ITEM
5306-01-484-3485	12	5	7690-01-484-4101	116	10
5306-01-484-3486	59	8	7690-01-484-4102	116	11
5305-01-484-3488	58	22	4130-01-484-4105	148	25
5306-01-484-3490	67	1	5905-01-484-4109	148	9
5306-01-484-3493	60	25	2540-01-484-4115	110	11
5315-01-484-3495	151	42	4730-01-484-4116	141	4
5340-01-484-3497	151	48	4820-01-484-4117	120	7
5310-01-484-3510	150	43	4730-01-484-4124	42	67
5305-01-484-3511	151	6	7690-01-484-4131	116	15
5305-01-484-3512	126	15	5340-01-484-4132	52	52
5305-01-484-3513	80	74	7690-01-484-4134	117	4
5310-01-484-3517	137	4	4730-01-484-4136	83	9
5340-01-484-3519	113	8	7690-01-484-4138	117	5
5330-01-484-3523	133	51	4720-01-484-4139	80	2
5306-01-484-3524	31	14	4720-01-484-4140	80	5
5310-01-484-3525	49	33	4720-01-484-4143	126	1
5315-01-484-3526	150	58	4720-01-484-4144	129	44
5340-01-484-3527	54	2	4720-01-484-4145	129	46
	54	25	4720-01-484-4146	80	56
5305-01-484-3528	49	10	4720-01-484-4149	129	41
	88	11	5305-01-484-4169	152	29
	106	25	5310-01-484-4191	59	1
5305-01-484-3530	104	2		141	15
5360-01-484-3531	144	27	4820-01-484-4192	120	35
5340-01-484-3533	144	30	4820-01-484-4193	119	16
5340-01-484-3534	54	20	4820-01-484-4194	119	5
5340-01-484-3536	151	21	5310-01-484-4195	59	3
5331-01-484-3538	141	7		90	25
5340-01-484-3541	120	43	5310-01-484-4197	144	34
5310-01-484-3544	56	6	5340-01-484-4198	144	16
	64	8	5340-01-484-4200	144	11
5340-01-484-3545	52	28	2520-01-484-4254	70	1
5305-01-484-3546	84	25	2930-01-484-4255	45	10
7690-01-484-3548	117	1	2590-01-484-4401	42	8
7690-01-484-3550	116	22	5310-01-484-4403	49	18
7690-01-484-3552	116	21	5340-01-484-4404	98	22
5310-01-484-3568	52	44	5305-01-484-4405	111	4
5315-01-484-3572	97	8	5305-01-484-4406	101	34
5305-01-484-3573	151	9	5305-01-484-4407	49	17
5305-01-484-3574	152	38	5315-01-484-4408	143	3
5340-01-484-3588	144	21	7690-01-484-4409	49	36
5365-01-484-3589	144	7	7690-01-484-4410	49	41
7690-01-484-3590	116	20	5340-01-484-4411	101	53
7690-01-484-3591	117	3	5340-01-484-4412	49	12
5305-01-484-3594	150	29	5340-01-484-4596	113	36
	152	3	5340-01-484-4597	113	28
5305-01-484-3595	150	8	5340-01-484-4598	133	69
	152	5	5340-01-484-4602	120	50
5310-01-484-3597	52	43	5305-01-484-4603	104	23
4030-01-484-4095	64	9		105	17

CROSS-REFERENCE INDEXES

STOCK NUMBER		NATIONAL STOCK NUMBER INDEX			
	FIG.	ITEM	STOCK NUMBER	FIG.	ITEM
5305-01-484-4603	106	21	3020-01-484-4685	121	22
5330-01-484-4605	105	14	5330-01-484-4687	133	14
5330-01-484-4606	105	8	5340-01-484-4688	50	33
5330-01-484-4608	105	12	3040-01-484-4689	144	33
5340-01-484-4609	88	27	4720-01-484-4693	45	3
9535-01-484-4612	4	2	4720-01-484-4696	82	36
	83	3	5340-01-484-4697	88	33
2540-01-484-4616	110	39	4820-01-484-4699	120	38
5340-01-484-4618	152	20		126	33
5340-01-484-4619	152	21	5330-01-484-4701	16	2
5340-01-484-4620	151	1	4130-01-484-4703	114	33
5340-01-484-4621	150	14	4140-01-484-4707	114	26
5340-01-484-4622	59	2	5310-01-484-4709	114	10
5305-01-484-4623	52	59	4520-01-484-4712	114	2
5340-01-484-4624	59	2	5340-01-484-4714	8	16
5340-01-484-4632	151	51	5330-01-484-4717	22	3
3830-01-484-4636	55	2	5330-01-484-4718	22	6
5310-01-484-4637	66	26	5355-01-484-4719	114	3
	122	24	2510-01-484-4720	49	32
	127	9	5305-01-484-4721	16	6
	127	25		43	1
	130	26		44	2
5340-01-484-4639	113	27	4820-01-484-4722	106	42
5340-01-484-4640	42	46		114	19
5340-01-484-4643	121	23	5340-01-484-4723	114	4
5340-01-484-4647	150	30	5331-01-484-4724	16	8
5340-01-484-4648	15	15	5340-01-484-4726	113	17
9520-01-484-4649	152	43	5331-01-484-4727	16	21
5340-01-484-4650	133	31		37	2
5340-01-484-4651	133	28	5340-01-484-4729	113	22
5340-01-484-4653	150	2	5305-01-484-4730	61	7
5310-01-484-4654	26	2	5340-01-484-4731	113	6
5340-01-484-4656	101	44	5340-01-484-4732	51	14
5310-01-484-4657	50	30	5340-01-484-4734	42	34
5305-01-484-4658	140	5	5340-01-484-4735	69	19
	150	55	5340-01-484-4737	50	18
5330-01-484-4659	54	7		50	18
	54	19		52	2
5330-01-484-4660	52	9	5305-01-484-4738	42	48
	54	12		42	48
5440-01-484-4661	98	23		95	7
	102	1		121	30
5315-01-484-4667	140	8	5305-01-484-4754	82	17
5315-01-484-4668	140	1	5310-01-484-4755	41	4
5305-01-484-4669	133	46		41	4
5305-01-484-4670	26	1	5305-01-484-4756	49	34
5305-01-484-4671	149	19		115	50
5330-01-484-4673	133	12	5305-01-484-4757	115	7
	135	32		144	32
5330-01-484-4683	16	1	5305-01-484-4758	50	9

CROSS-REFERENCE INDEXES

NATIONAL STOCK NUMBER INDEX					
STOCK NUMBER	FIG.	ITEM	STOCK NUMBER	FIG.	ITEM
5310-01-484-4759	72	31	4730-01-484-4848	135	1
	131	46	2540-01-484-4852	108	17
5310-01-484-4760	2	4	2540-01-484-4853	101	35
	101	31	4730-01-484-4856	133	60
5340-01-484-4761	58	14	2920-01-484-4857	49	16
5340-01-484-4766	53	12	5340-01-484-4858	129	3
	53	29	4820-01-484-4861	134	22
5310-01-484-4774	50	2	5331-01-484-5370	46	7
	55	19	5340-01-484-5372	43	2
	92	33	5340-01-484-5380	129	54
5310-01-484-4776	15	4		133	23
5340-01-484-4777	150	36	4820-01-484-5383	80	61
5305-01-484-4778	152	18		135	22
5305-01-484-4781	150	38	4730-01-484-5384	81	39
2510-01-484-4787	150	15	4730-01-484-5388	90	16
2510-01-484-4788	150	7		127	24
5331-01-484-4789	113	10	4730-01-484-5391	127	18
5310-01-484-4791	149	8	4730-01-484-5392	82	37
4520-01-484-4793	113	15		134	10
4130-01-484-4794	113	12		142	17
2590-01-484-4795	110	26	4730-01-484-5396	127	20
5340-01-484-4797	129	57	4730-01-484-5398	127	17
	133	16	4730-01-484-5399	92	19
5340-01-484-4798	144	9	4820-01-484-5400	82	39
5340-01-484-4799	129	55		126	48
	133	19	4820-01-484-5401	129	38
5340-01-484-4801	113	16	4820-01-484-5402	113	9
5340-01-484-4802	149	31	4820-01-484-5404	134	21
5340-01-484-4806	113	21	4820-01-484-5406	133	53
5315-01-484-4807	140	17		151	7
5307-01-484-4808	43	11	4720-01-484-5438	147	1
2540-01-484-4812	110	34	4720-01-484-5440	147	4
5340-01-484-4816	54	15	4730-01-484-5502	114	20
	134	1	4720-01-484-5504	114	21
5340-01-484-4818	134	5	4720-01-484-5505	114	22
4730-01-484-4822	151	55	4730-01-484-5507	114	23
4730-01-484-4824	135	15	4730-01-484-5508	34	13
5340-01-484-4826	133	1	4730-01-484-5510	72	32
	133	1	4730-01-484-5515	72	34
	134	1	6680-01-484-5516	15	2
	151	52	4720-01-484-5871	54	23
5340-01-484-4828	54	22	5331-01-484-5873	61	9
	135	12		61	11
2590-01-484-4833	110	38	5340-01-484-5874	129	52
4730-01-484-4835	135	2		133	11
	135	2	5305-01-484-5877	5	14
5340-01-484-4840	134	17	5305-01-484-5878	5	12
4720-01-484-4844	135	11	5305-01-484-5879	48	3
3950-01-484-4845	152	33	5305-01-484-5880	47	12
3040-01-484-4847	150	4	4730-01-484-5884	15	3

CROSS-REFERENCE INDEXES

NATIONAL STOCK NUMBER INDEX					
STOCK NUMBER	FIG.	ITEM	STOCK NUMBER	FIG.	ITEM
3040-01-484-5889	113	30	2920-01-484-6171	47	6
3040-01-484-5891	113	29	4730-01-484-6172	15	20
4720-01-484-5897	130	6	4730-01-484-6176	72	33
4720-01-484-5901	130	16	4730-01-484-6180	72	30
4720-01-484-5906	130	29	4730-01-484-6184	15	11
4720-01-484-5943	130	25	2815-01-484-6185	6	1
4720-01-484-5949	130	10	4720-01-484-6186	15	16
4720-01-484-5953	130	43	4710-01-484-6188	35	2
4720-01-484-5960	130	39	4720-01-484-6189	72	18
4720-01-484-5965	130	31	4720-01-484-6190	20	5
	142	4	4720-01-484-6191	72	14
4720-01-484-5971	142	11	4710-01-484-6192	35	12
4720-01-484-5975	131	35	4820-01-484-6195	90	23
4720-01-484-5979	113	11	2990-01-484-6196	23	7
4730-01-484-5980	131	21	4730-01-484-6198	129	58
5975-01-484-5988	54	26		133	18
9520-01-484-5993	151	27	4730-01-484-6202	129	47
5365-01-484-5996	138	3		133	9
5365-01-484-6000	149	32	4730-01-484-6203	129	56
5365-01-484-6007	149	29		133	17
5365-01-484-6011	149	10	4710-01-484-6204	32	5
4730-01-484-6018	133	50	4730-01-484-6207	129	51
3120-01-484-6061	12	17		133	10
5360-01-484-6082	16	13		135	29
5305-01-484-6084	80	52	4730-01-484-6210	129	49
	127	10		133	22
	130	38	2990-01-484-6213	15	9
	134	25	5945-01-484-6405	52	40
	135	7		52	40
	142	13	5999-01-484-6406	49	7
5340-01-484-6087	16	14	5905-01-484-6414	113	5
5305-01-484-6093	8	12	5930-01-484-6416	114	6
	15	23	5930-01-484-6417	114	7
5340-01-484-6097	129	48	5930-01-484-6418	51	2
	133	8	5935-01-484-6419	79	6
5310-01-484-6101	47	8	5930-01-484-6420	51	6
4730-01-484-6103	133	47	2815-01-484-6423	7	7
	134	26	2815-01-484-6427	8	7
	151	5	4710-01-484-6431	18	1
5325-01-484-6107	138	1	2815-01-484-6434	16	19
2530-01-484-6112	79	8	2815-01-484-6436	14	11
5975-01-484-6118	58	13	4820-01-484-6443	16	12
5365-01-484-6134	31	2	2930-01-484-6444	43	17
4710-01-484-6136	69	9	4720-01-484-6447	43	13
2910-01-484-6145	31	1	4720-01-484-6448	35	15
3010-01-484-6147	31	7	6150-01-484-6461	52	11
4710-01-484-6151	32	6	6150-01-484-6465	52	11
4720-01-484-6158	35	20	5365-01-484-6474	41	16
4730-01-484-6161	35	1		52	32
2910-01-484-6162	46	1	6645-01-484-6498	49	4

CROSS-REFERENCE INDEXES

NATIONAL STOCK NUMBER INDEX					
STOCK NUMBER	FIG.	ITEM	STOCK NUMBER	FIG.	ITEM
2815-01-484-6525	23	8	5330-01-484-9967	23	9
3020-01-484-6527	24	1	5305-01-484-9969	23	5
3020-01-484-6530	24	2	5307-01-484-9970	22	5
3120-01-484-6531	144	15	5305-01-484-9971	16	22
3040-01-484-6546	24	3	5305-01-484-9974	14	10
4730-01-484-6552	20	6		43	22
4720-01-484-6553	18	3		50	27
2815-01-484-6568	12	19	4130-01-484-9975	148	1
2815-01-484-6571	12	14	5365-01-484-9982	23	6
2815-01-484-6579	12	1	5365-01-485-0000	14	4
3120-01-484-6591	143	5	6685-01-485-0003	113	25
2930-01-484-6630	16	5		114	8
3020-01-484-6636	151	38	4330-01-485-0366	124	8
5365-01-484-6638	152	36	4730-01-485-0367	32	8
2815-01-484-6640	12	7	2815-01-485-0372	22	1
4730-01-484-6642	43	14	2815-01-485-0373	14	1
3020-01-484-6654	151	49	2510-01-485-0391	32	1
5940-01-484-6664	49	6	3020-01-485-0392	26	4
5325-01-484-6767	39	13	5340-01-485-0479	50	35
5305-01-484-6768	7	9	7025-01-485-1661	49	14
6680-01-484-6895	49	3	6150-01-485-1662	54	9
6680-01-484-6898	141	23	6150-01-485-1664	54	16
4730-01-484-7278	79	14	5307-01-485-1834	35	9
	133	54	6220-01-485-5916	57	26
	135	19	9905-01-485-6895	117	2
4730-01-484-7281	79	11	9905-01-485-6898	118	10
6150-01-484-7295	113	18	9905-01-485-8032	116	4
6150-01-484-7299	113	19	9905-01-485-8033	116	5
3120-01-484-7312	138	9	9905-01-485-8034	116	7
6105-01-484-7319	113	4	9905-01-485-8035	116	1
5365-01-484-7321	151	37	9905-01-485-8039	116	9
3110-01-484-7326	151	35	9905-01-485-8040	116	8
5365-01-484-7331	16	7	9905-01-485-8042	116	12
5975-01-484-7337	54	10	5330-01-485-9672	52	48
5940-01-484-7349	54	6	5320-01-485-9673	148	11
5940-01-484-7353	54	11	5310-01-485-9676	45	11
5940-01-484-7354	54	18	5331-01-485-9680	119	20
6685-01-484-7360	43	19	5331-01-485-9682	71	23
5975-01-484-9694	50	28	5310-01-485-9683	107	3
5970-01-484-9696	32	11	5315-01-485-9685	96	2
5970-01-484-9697	32	12	5305-01-485-9687	83	5
6150-01-484-9720	67	35		88	7
6150-01-484-9725	67	20	5305-01-485-9690	112	13
6150-01-484-9727	67	37	5305-01-485-9691	112	31
6150-01-484-9749	67	14	5325-01-485-9693	112	46
5999-01-484-9902	32	13	5310-01-485-9696	96	1
3120-01-484-9903	88	18	5331-01-485-9697	71	27
5330-01-484-9963	27	13	6350-01-485-9700	65	10
5306-01-484-9964	26	6	5310-01-485-9713	112	12
5310-01-484-9966	26	5	5340-01-485-9732	105	15

CROSS-REFERENCE INDEXES

NATIONAL STOCK NUMBER INDEX					
STOCK NUMBER	FIG.	ITEM	STOCK NUMBER	FIG.	ITEM
6220-01-485-9737	49	2	2510-01-488-6106	107	8
5331-01-485-9750	24	5	2510-01-488-6107	107	13
5310-01-485-9751	47	11	2540-01-488-6108	107	4
5307-01-485-9756	4	4	4720-01-488-6117	126	3
5307-01-485-9756	22	4	5365-01-488-6154	16	20
3110-01-486-0115	150	57	6150-01-488-6159	67	47
2530-01-486-0544	92	10	6150-01-488-6166	50	26
4820-01-486-0599	126	18	5640-01-488-9785	105	10
5963-01-486-0607	52	58	5640-01-488-9792	105	16
4820-01-486-0622	120	10	2540-01-490-2347	106	39
2540-01-486-0625	114	29	5340-01-490-2445	54	24
4710-01-486-0639	71	25	5340-01-490-2448	54	31
4710-01-486-0645	71	26	5340-01-490-2451	54	32
4710-01-486-0650	71	29	5310-01-490-2454	54	34
4710-01-486-0651	71	31	5340-01-490-2457	54	2
4730-01-486-0656	71	30	5340-01-490-2462	88	12
4730-01-486-0668	71	24	5310-01-490-2464	88	8
4730-01-486-0670	71	22	5355-01-490-2472	101	14
4730-01-486-0673	71	28	5340-01-490-2473	101	15
1005-01-486-0675	145	1	5340-01-490-2479	101	16
2940-01-486-0989	17	1	5315-01-490-2497	101	17
4730-01-486-1148	32	4	7690-01-490-2500	117	8
4730-01-486-1168	35	5	5310-01-490-2503	151	26
2930-01-486-1174	43	4	5305-01-490-2504	152	28
5365-01-486-1433	7	8	5365-01-492-6226	82	19
2910-01-486-1492	38	1	6685-01-493-4279	61	12
5305-01-486-1549	12	2	4730-01-502-6549	39	9
5305-01-486-2024	125	32	5331-01-502-7332	74	4
	127	28	5305-01-508-7625	14	5
5305-01-486-2028	130	24	3020-01-508-7626	47	17
5305-01-486-8809	30	1	5305-01-508-8063	5	11
5998-01-487-1975	61	4	5305-01-508-8085	8	8
5330-01-488-4827	KITS		5330-01-508-8087	5	16
5310-01-488-4894	148	5	5330-01-508-8107	43	5
5305-01-488-4896	53	14	5310-01-508-9961	5	15
	53	31		29	8
5331-01-488-4898	71	8	5330-01-508-9963	18	5
7690-01-488-4900	117	6	5340-01-509-1237	14	3
5340-01-488-4922	113	32	2815-01-509-7925	18	6
5305-01-488-4924	50	34	5340-01-509-7927	8	13
4720-01-488-5607	20	4	5310-01-509-9165	68	3
2815-01-488-6087	12	8	5330-01-510-6368	24	6
2990-01-488-6088	61	10	2520-01-514-0890	68	5
2990-01-488-6089	61	16	4730-01-514-1737	71	20
2990-01-488-6092	61	14	4730-01-514-1739	71	13
4730-01-488-6093	20	2	3010-01-514-2308	70	2
2990-01-488-6095	61	8	4720-01-514-2378	71	12
2815-01-488-6096	KITS		4720-01-514-2762	71	19
2540-01-488-6102	114	14	4720-01-514-2766	71	16
2510-01-488-6103	107	1	4720-01-514-2772	71	21

CROSS-REFERENCE INDEXES

NATIONAL STOCK NUMBER INDEX					
STOCK NUMBER	FIG.	ITEM	STOCK NUMBER	FIG.	ITEM
4720-01-514-2776	71	9	5340-01-533-9930	33	11
4720-01-514-2779	71	15	5340-01-533-9932	34	7
5365-01-514-4540	47	14	4720-01-534-0008	69	3
5306-01-514-4546	22	8	5310-01-534-0015	45	6
5331-01-514-4594	71	11		75	2
4730-01-514-4596	71	7		121	4
5330-01-514-4598	69	12		138	6
5340-01-514-4601	69	11		149	3
5331-01-514-4605	71	18		151	10
4730-01-514-4606	71	32	5340-01-534-0018	15	1
5365-01-514-5509	68	6	5365-01-534-0050	52	47
2910-01-514-5527	30	2	5975-01-534-0068	55	12
2950-01-514-7566	35	6	6220-01-534-0357	60	12
2915-01-515-9496	30	3	5940-01-534-0408	52	3
3120-01-516-0380	77	18	5340-01-534-0415	56	31
3120-01-516-1667	77	19	4720-01-534-0424	42	31
5305-01-516-2120	75	1	5340-01-534-0761	42	24
5325-01-516-2945	77	16	4710-01-534-0820	34	1
5305-01-516-3159	77	17	4730-01-534-0825	76	14
2540-01-520-7862	151	8		77	12
2540-01-520-7864	121	1		151	43
5365-01-525-1254	77	15	4730-01-534-0826	15	3
5330-01-525-2795	99	17	5340-01-534-0829	41	6
5365-01-525-3678	149	23		41	6
3040-01-529-9549	12	26	5340-01-534-0853	59	5
2815-01-529-9552	12	21	5315-01-534-1009	62	13
2815-01-529-9553	12	34	4720-01-534-1056	72	8
2815-01-529-9555	12	29	4710-01-534-1068	34	16
6620-01-530-1201	61	1	5310-01-534-1124	69	13
2510-01-532-0292	103	1	4710-01-534-1125	34	20
5331-01-533-4789	77	20	4720-01-534-1127	72	9
5310-01-533-5523	39	14	5340-01-534-1129	41	22
5340-01-533-7338	60	19	2520-01-534-1437	69	24
5925-01-533-7355	56	12	2520-01-534-1438	53	2
5925-01-533-7388	56	11	2990-01-534-1440	41	27
5930-01-533-7394	62	11	4720-01-534-1789	42	58
5975-01-533-7403	55	10	4730-01-534-2207	71	10
5305-01-533-8744	56	36	5305-01-534-2915	36	13
5340-01-533-8749	60	32		42	21
5331-01-533-8755	62	12		94	9
7690-01-533-9235	56	16		102	41
5331-01-533-9237	62	6		141	24
5310-01-533-9246	57	17	6220-01-534-3244	57	20
5365-01-533-9250	56	5	5331-01-534-3739	62	3
5340-01-533-9771	42	56	4720-01-534-3865	42	36
4730-01-533-9786	71	17	2990-01-534-4018	41	2
4010-01-533-9898	64	13	2990-01-534-4025	41	23
5340-01-533-9914	56	3	5340-01-534-4292	101	39
5305-01-533-9915	57	9	4720-01-534-4465	15	13
4720-01-533-9926	72	5	6110-01-534-4567	52	34

CROSS-REFERENCE INDEXES

NATIONAL STOCK NUMBER INDEX					
STOCK NUMBER	FIG.	ITEM	STOCK NUMBER	FIG.	ITEM
5340-01-534-4583	57	41	5310-01-538-5894	53	22
	57	41		64	14
5963-01-534-4599	52	58		69	20
6150-01-534-4605	50	19		108	7
5340-01-534-4626	51	5		115	48
6625-01-534-4644	50	29		130	23
6680-01-534-4663	15	2	5305-01-538-5896	50	14
5340-01-534-4681	42	30		56	25
5340-01-534-4713	52	52		57	21
5340-01-534-4720	45	9		67	10
7690-01-534-4778	52	53		69	18
5310-01-534-4784	110	12	5960-01-538-6084	47	13
4820-01-534-6552	37	1	5340-01-538-6245	101	53
5340-01-535-1593	KITS		5310-01-538-6258	106	46
6110-01-535-1641	51	17	5330-01-538-6269	121	10
4910-01-535-1850	KITS		4730-01-538-6275	115	15
6150-01-535-3135	52	12	4730-01-538-6280	115	5
2815-01-537-9950	1	1	4720-01-538-6288	132	22
2815-01-537-9957	5	1	5340-01-538-6290	82	30
4710-01-538-0732	32	10	4730-01-538-6293	115	37
2950-01-538-0740	35	6	5340-01-538-6298	101	36
4730-01-538-0794	35	5	4730-01-538-6303	115	32
5331-01-538-0806	35	4	5340-01-538-6306	110	18
4710-01-538-0815	35	2	4730-01-538-6309	115	15
4730-01-538-0819	35	16	4730-01-538-6313	115	53
4720-01-538-0822	35	18	4730-01-538-6318	80	55
3040-01-538-0829	43	7		80	55
4720-01-538-1035	14	8	4720-01-538-6321	115	17
2990-01-538-1038	16	19	4720-01-538-6326	120	41
5330-01-538-1397	14	12	4720-01-538-6335	115	14
5330-01-538-1403	16	3	5305-01-538-6789	27	7
5975-01-538-4264	52	27	5365-01-538-6810	102	24
6150-01-538-4366	66	1	5340-01-538-6827	99	33
6150-01-538-4372	66	36	5340-01-538-6843	61	2
6150-01-538-4379	66	35	4720-01-538-7759	115	31
6150-01-538-4391	66	18	4720-01-538-7763	115	3
6150-01-538-4395	66	19	4720-01-538-7770	115	13
6150-01-538-4397	66	28	4720-01-538-7772	115	23
2910-01-538-4817	30	3	5340-01-538-7776	80	68
6150-01-538-5147	115	25	5365-01-538-7778	101	45
5305-01-538-5720	121	7	5340-01-538-7783	108	3
4720-01-538-5767	125	1	5305-01-538-7823	71	6
	125	35	5305-01-538-7827	71	5
5330-01-538-5851	133	6	5310-01-538-7839	71	4
4330-01-538-5855	124	21	5310-01-538-7843	71	1
4730-01-538-5858	125	40	2920-01-538-7853	52	38
4730-01-538-5863	127	45	5925-01-538-7859	52	50
5305-01-538-5889	110	29		56	13
5310-01-538-5894	50	6	5340-01-538-7886	53	17
	53	4		53	34

CROSS-REFERENCE INDEXES

NATIONAL STOCK NUMBER INDEX					
STOCK NUMBER	FIG.	ITEM	STOCK NUMBER	FIG.	ITEM
5925-01-538-7901	56	10	4720-01-538-9485	90	28
5940-01-538-7910	67	2	5340-01-538-9490	101	51
5340-01-538-7919	56	30	5305-01-538-9492	142	23
5940-01-538-7931	67	27	4820-01-538-9496	134	20
4720-01-538-7934	71	14	5340-01-538-9507	115	58
5940-01-538-7937	67	46	4730-01-538-9537	134	13
5940-01-538-7944	67	42	2510-01-538-9561	105	1
4210-01-538-7962	111	14	4720-01-538-9563	115	54
4810-01-538-8172	133	40	4720-01-538-9568	115	34
5340-01-538-8176	127	8	4720-01-538-9571	114	24
5365-01-538-8199	133	67	4720-01-538-9573	82	6
5331-01-538-8217	147	8	2540-01-538-9575	107	11
5340-01-538-8246	152	40	4720-01-538-9583	142	18
5340-01-538-8250	101	33	5331-01-538-9584	36	9
5340-01-538-8252	140	3		141	12
5310-01-538-8454	104	17	4720-01-538-9587	79	15
4720-01-538-8542	79	18	3040-01-538-9619	140	7
4720-01-538-8550	79	3	4820-01-538-9627	140	31
5330-01-538-8560	85	17	4820-01-538-9629	137	13
4720-01-538-8576	115	9	5330-01-538-9636	137	10
4720-01-538-8653	131	36	5330-01-538-9641	140	29
5365-01-538-8676	140	32	6150-01-539-0159	50	32
4720-01-538-8682	90	17	9320-01-539-0536	109	2
4010-01-538-8703	KITS		6150-01-539-0886	54	27
4810-01-538-8714	KITS		9320-01-539-0890	109	3
4820-01-538-8741	140	23	6115-01-539-0895	55	27
5330-01-538-8746	143	7	9320-01-539-0898	109	5
4720-01-538-8749	142	31	9320-01-539-0906	109	8
5340-01-538-8756	150	39	9320-01-539-0945	109	10
4720-01-538-9070	115	33	9320-01-539-0949	109	15
4720-01-538-9077	79	23	5340-01-539-1410	KITS	
4720-01-538-9082	80	5	5305-01-539-1414	140	34
5330-01-538-9107	136	6	5305-01-539-1417	55	25
3020-01-538-9112	121	6	5310-01-539-1418	142	24
4720-01-538-9136	142	12	5331-01-539-1468	89	2
3950-01-538-9141	152	25	5305-01-539-1482	57	8
5340-01-538-9194	60	16		99	15
6140-01-538-9198	64	1	4820-01-539-1490	143	8
5975-01-538-9204	67	18	5310-01-539-1541	152	39
4720-01-538-9210	80	59	2590-01-539-1565	KITS	
5340-01-538-9234	150	33	5325-01-539-1571	144	14
5340-01-538-9239	90	29	5340-01-539-1634	140	25
3020-01-538-9335	151	38	5340-01-539-1716	133	34
3120-01-538-9336	137	12	4730-01-539-1859	115	4
4720-01-538-9337	90	34	9330-01-539-1871	151	53
4720-01-538-9338	79	17	9390-01-539-1877	151	16
3950-01-538-9339	152	17	9330-01-539-1879	54	14
4730-01-538-9340	142	25	9330-01-539-1887	88	34
3950-01-538-9470	152	32	3040-01-539-1907	140	33
3020-01-538-9480	151	49	3040-01-539-1916	140	24

CROSS-REFERENCE INDEXES

NATIONAL STOCK NUMBER INDEX

STOCK NUMBER	FIG.	ITEM	STOCK NUMBER	FIG.	ITEM
6150-01-539-1924	114	12	2510-01-539-3624	108	12
2510-01-539-1934	49	32	2510-01-539-3641	102	55
2510-01-539-1939	104	1	2590-01-539-3656	KITS	
5330-01-539-1972	106	11	2510-01-539-3747	KITS	
2510-01-539-1996	107	13	2590-01-539-3748	KITS	
4010-01-539-2007	99	12	2540-01-539-3996	93	10
	102	28	4330-01-539-4005	124	8
5970-01-539-2017	99	13	4720-01-539-4632	81	4
	102	35	4720-01-539-4639	112	40
5340-01-539-2027	104	18	5340-01-539-4657	81	33
6350-01-539-2034	110	19	5340-01-539-4662	101	49
4720-01-539-2085	133	45	5340-01-539-4666	101	48
5340-01-539-2336	104	19	2540-01-539-4670	107	14
7690-01-539-2356	116	18	7690-01-539-4672	116	17
5310-01-539-2360	104	22	4720-01-539-4673	115	35
5310-01-539-2367	106	34	5340-01-539-4685	88	12
5310-01-539-2374	106	45	4720-01-539-4687	115	8
5330-01-539-2381	106	27	5340-01-539-4693	108	11
5315-01-539-2394	104	16	4720-01-539-4708	115	13
5340-01-539-2425	110	23	4720-01-539-4710	115	39
5315-01-539-2464	110	16	4720-01-539-4712	115	2
5305-01-539-2479	110	32	4720-01-539-4716	115	14
5305-01-539-2489	110	4	4720-01-539-4721	115	22
9320-01-539-2731	104	15	4720-01-539-4755	115	36
5305-01-539-2757	102	45	4720-01-539-4762	127	41
	118	1	5330-01-539-4769	106	26
5305-01-539-2766	106	47	4720-01-539-4779	131	1
5305-01-539-2769	107	2	5340-01-539-4783	133	57
5305-01-539-2772	108	6	4720-01-539-4785	127	43
5305-01-539-2777	110	13	4720-01-539-4790	79	21
5305-01-539-2781	45	12	4720-01-539-4800	90	11
	110	6	3040-01-539-4808	143	9
5330-01-539-2787	104	28	2520-01-539-5237	88	3
5365-01-539-2799	102	54	2510-01-539-5348	108	1
5305-01-539-2804	107	10	2540-01-539-5373	110	25
	113	33	6145-01-539-5404	66	1
5310-01-539-2809	111	7	6150-01-539-5419	66	18
5310-01-539-2813	106	54	2540-01-539-5791	108	2
2805-01-539-3089	93	14	6117-01-539-5865	55	23
9330-01-539-3160	106	5	6150-01-539-5867	54	30
	107	5	6150-01-539-5878	54	28
2590-01-539-3164	107	9	6150-01-539-5885	54	29
9330-01-539-3166	107	6	5340-01-539-5932	57	10
6150-01-539-3182	114	13	6220-01-539-5960	KITS	
5340-01-539-3194	49	15	6220-01-539-5963	KITS	
4720-01-539-3227	90	35	6220-01-539-5966	KITS	
5330-01-539-3261	140	21	6220-01-539-5970	KITS	
5963-01-539-3482	55	2	5930-01-539-5972	54	21
4720-01-539-3486	79	19		60	27
2590-01-539-3596	112	22	5342-01-539-6373	88	2

CROSS-REFERENCE INDEXES

NATIONAL STOCK NUMBER INDEX					
STOCK NUMBER	FIG.	ITEM	STOCK NUMBER	FIG.	ITEM
5330-01-539-6381	136	15	4720-01-540-0310	127	39
5315-01-539-6388	140	4	3040-01-540-0411	80	81
5340-01-539-6393	143	10		82	26
3120-01-539-6399	150	54	5895-01-540-0467	56	37
2530-01-539-6414	88	6	6685-01-540-0484	62	5
4720-01-539-6429	90	13	6150-01-540-0490	53	19
3020-01-539-6528	151	34	9330-01-540-0744	52	15
4720-01-539-6858	72	9	2530-01-540-1260	79	1
5340-01-539-6862	76	15	5305-01-540-1261	80	57
3120-01-539-6866	136	17	2530-01-540-1264	88	1
5365-01-539-6867	149	22	4730-01-540-1308	121	17
5340-01-539-6873	99	9	3950-01-540-1316	150	21
2540-01-539-7021	KITS			152	12
6150-01-539-7025	64	19	4720-01-540-1847	80	33
2540-01-539-7026	KITS		5365-01-540-1855	76	21
2590-01-539-7035	KITS		5340-01-540-1857	93	25
2510-01-539-7043	102	20	4730-01-540-1861	121	18
4820-01-539-7245	39	8	5340-01-540-1863	136	4
4720-01-539-7253	114	15		136	13
4730-01-539-7254	34	19	5340-01-540-1902	51	12
5340-01-539-7262	57	33	6150-01-540-1928	66	1
4720-01-539-7294	34	35	5340-01-540-1936	101	38
5340-01-539-7302	34	17	6150-01-540-1938	66	28
4810-01-539-7305	140	15	6145-01-540-1959	66	19
5365-01-539-7339	51	10	6145-01-540-1960	66	28
4330-01-539-7355	74	3	5305-01-540-1980	60	20
5305-01-539-7365	64	30	5340-01-540-2314	100	7
5340-01-539-7878	101	3	5930-01-540-2979	39	11
4730-01-539-7887	85	20	5930-01-540-2981	34	9
3040-01-539-8137	137	11	5975-01-540-2982	52	46
5340-01-539-8507	93	29	5920-01-540-2983	64	17
5365-01-539-8525	102	50	5920-01-540-2985	64	18
5310-01-539-8545	88	4	5305-01-540-3079	99	8
4810-01-539-8612	136	8		100	1
4720-01-539-8991	80	12		101	4
5315-01-539-8992	93	26	4010-01-540-3088	85	4
5340-01-539-9215	57	29	4010-01-540-3109	100	21
5340-01-539-9219	99	21	4010-01-540-3122	101	9
5305-01-539-9225	76	13	4720-01-540-3766	80	1
	77	11	5310-01-540-3790	88	5
4730-01-539-9226	80	80	5340-01-540-3795	77	13
	82	27	5340-01-540-3836	93	27
5340-01-539-9227	15	24	2510-01-540-4046	93	20
5365-01-539-9234	101	45	5970-01-540-4351	53	18
5340-01-539-9240	57	32		53	35
4720-01-539-9246	72	8	5310-01-540-5341	136	5
5210-01-539-9848	133	64		136	14
5305-01-539-9971	80	48	4710-01-540-5399	67	43
3120-01-539-9981	136	7	5340-01-540-5502	77	13
3040-01-539-9984	136	18	4720-01-540-5603	115	38

CROSS-REFERENCE INDEXES

NATIONAL STOCK NUMBER INDEX					
STOCK NUMBER	FIG.	ITEM	STOCK NUMBER	FIG.	ITEM
4730-01-540-5605	121	16	3950-01-542-2909	150	1
5310-01-540-5609	110	17	6150-01-542-3395	66	15
5340-01-540-6806	105	6	4720-01-542-3433	42	62
5340-01-540-7890	85	1	5310-01-542-3643	52	20
5340-01-540-7891	85	14	4730-01-542-3731	133	37
2520-01-540-8417	121	15		134	9
4720-01-541-9071	42	41		135	34
5331-01-541-9073	120	56	5340-01-542-3926	151	41
4720-01-541-9079	120	33	5365-01-542-4264	149	15
7690-01-541-9083	117	9	5310-01-542-4269	57	30
5330-01-541-9103	107	7		58	5
2520-01-541-9200	121	11	3040-01-542-4567	122	14
4820-01-541-9404	127	14	5340-01-542-4578	151	41
5340-01-541-9408	149	14	5365-01-542-4669	151	24
4720-01-541-9417	69	17	3040-01-542-7386	122	7
4730-01-541-9422	69	16		122	13
4720-01-541-9426	72	12	3130-01-543-1139	93	31
5305-01-541-9429	93	32	5340-01-543-2811	150	59
7690-01-541-9431	116	6	3040-01-543-3905	140	29
5340-01-541-9439	120	22	5305-01-543-4510	105	4
5342-01-541-9443	122	5	5331-01-543-4511	121	20
	122	11	4710-01-543-6012	34	4
4730-01-541-9448	133	4	5920-01-543-6105	55	24
	134	29	5305-01-543-6196	121	29
5310-01-541-9452	140	9	2520-01-543-8060	76	1
5365-01-541-9458	101	46	2520-01-543-8066	77	24
5340-01-541-9571	135	16	2010-01-543-8083	53	9
4810-01-541-9580	122	28	5340-01-543-8428	101	44
5340-01-541-9582	136	3	2510-01-543-8434	103	1
	136	16	3040-01-543-9646	140	21
4730-01-541-9586	135	3	9520-01-544-0609	152	7
4720-01-541-9588	80	84	4730-01-544-3490	112	1
5340-01-541-9742	113	34	5310-01-544-8015	112	17
5340-01-541-9823	140	35	5310-01-544-8019	112	42
4720-01-541-9824	127	29	5310-01-544-8605	112	44
6150-01-541-9834	60	5	5310-01-544-8607	112	43
5340-01-541-9841	114	11	5330-01-544-9160	112	45
5305-01-541-9843	139	10	5340-01-545-3029	100	6
4720-01-541-9873	115	16	5310-01-545-7867	80	79
4820-01-541-9877	127	13		82	28
5305-01-542-0360	152	30	4930-01-546-0480	115	42
6620-01-542-0494	124	16	4730-01-546-0482	115	18
6685-01-542-1113	120	23	4730-01-546-0485	115	19
5340-01-542-1262	141	11	4730-01-546-0487	115	30
5305-01-542-1264	136	22	4730-01-546-0489	115	27
9330-01-542-1642	115	55	5340-01-546-0495	115	29
9330-01-542-1676	135	24	5340-01-546-0497	115	49
6150-01-542-1719	66	30	5305-01-546-0500	115	28
9330-01-542-1740	135	25	4720-01-546-0501	115	52
5930-01-542-2057	54	35	4720-01-546-0502	115	20

CROSS-REFERENCE INDEXES

NATIONAL STOCK NUMBER INDEX					
STOCK NUMBER	FIG.	ITEM	STOCK NUMBER	FIG.	ITEM
4720-01-546-0504	115	33	4730-01-547-0683	133	5
5975-01-546-0506	115	21		134	3
5975-01-546-0510	115	26		135	26
5975-01-546-0513	115	24		151	54
4730-01-546-0516	115	32	4730-01-547-0684	133	42
4730-01-546-0517	115	1	4730-01-547-0686	133	41
4820-01-546-0523	127	11	5340-01-547-0688	134	4
4720-01-546-0689	133	38	5310-01-547-0707	150	50
	133	43	5305-01-547-0709	140	22
	133	44		140	30
3830-01-546-0710	149	17	5310-01-547-0713	140	6
3830-01-546-0713	149	16	5340-01-547-1628	144	8
5325-01-546-0715	55	20	5305-01-547-1629	143	12
3040-01-546-0716	91	6	5310-01-547-1631	146	11
3040-01-546-0718	91	9	5305-01-547-1632	146	7
5340-01-546-1064	112	37	5340-01-547-1633	150	19
5330-01-546-1068	112	47		152	14
	114	32	5365-01-547-1635	150	24
4720-01-546-1076	112	7	5340-01-547-1758	150	42
4720-01-546-1081	112	21	5365-01-547-1762	152	35
5305-01-546-1085	112	24	5305-01-547-1764	151	47
4720-01-546-1089	112	26	5310-01-547-1765	151	44
4720-01-546-1092	112	29	4730-01-547-1769	151	32
4720-01-546-1096	112	33	5305-01-547-1773	92	9
4720-01-546-1097	112	30		152	22
5331-01-546-1102	147	2	5310-01-547-1775	57	31
5310-01-546-1104	114	18		58	6
5310-01-546-1106	114	17		150	49
4720-01-546-1111	114	16	5305-01-547-1776	135	17
5320-01-546-1421	110	24	5340-01-547-1778	135	21
7690-01-547-0074	116	3	7025-01-547-1782	49	14
7690-01-547-0087	116	9	5305-01-547-1783	49	5
5301-01-547-0639	120	8	5340-01-547-1784	54	1
5305-01-547-0647	125	38	9330-01-547-1785	54	3
5310-01-547-0652	126	38	9330-01-547-1790	54	8
	151	39	9330-01-547-1791	54	13
4730-01-547-0654	133	7	9330-01-547-1794	54	17
4720-01-547-0659	133	62	5310-01-547-1843	78	2
4720-01-547-0662	133	63	4730-01-547-1846	79	2
4720-01-547-0663	133	61	5330-01-547-1860	79	25
5365-01-547-0664	121	25	5340-01-547-1879	88	24
5310-01-547-0665	121	14	7690-01-547-1883	88	20
5365-01-547-0667	121	13	5310-01-547-1885	88	31
5310-01-547-0669	121	28	5310-01-547-1886	88	10
6680-01-547-0671	121	26	5305-01-547-1887	89	3
6680-01-547-0674	121	27	4010-01-547-1889	98	13
4730-01-547-0675	121	12	2590-01-547-1891	98	5
5331-01-547-0676	121	9	4010-01-547-2479	97	9
5305-01-547-0679	121	3		99	5
4730-01-547-0681	133	36	2590-01-547-2484	KITS	

CROSS-REFERENCE INDEXES

NATIONAL STOCK NUMBER INDEX					
STOCK NUMBER	FIG.	ITEM	STOCK NUMBER	FIG.	ITEM
9330-01-547-2489	115	44	3930-01-550-5631	144	1
7690-01-547-2494	116	14	3040-01-550-5632	143	6
5365-01-547-2505	140	2	3040-01-550-5633	140	20
4720-01-547-2508	42	69	2510-01-550-5634	103	1
5310-01-547-2511	93	33	4820-01-550-5635	122	10
5310-01-547-2517	122	6	2815-01-550-5636	1	1
	122	12	6110-01-550-5637	56	1
4730-01-547-2967	81	38	6110-01-550-5638	52	34
	129	39	6110-01-550-5639	53	20
	130	35	9905-01-550-7446	116	23
	131	40	9905-01-550-7447	118	7
	133	3	9905-01-550-7450	15	5
	134	24	9905-01-550-7452	116	24
	135	4	9905-01-550-7453	116	16
	142	15	9905-01-550-7455	116	23
5340-01-547-2973	136	28	5340-01-550-8067	55	22
3120-01-547-2985	93	31	5340-01-550-8074	88	21
3120-01-547-2991	149	23	6110-01-550-8342	56	1
5331-01-547-2994	151	12	2815-01-551-1097	1	1
3040-01-547-2995	151	15	5305-01-553-3303	133	29
3020-01-547-3002	151	14	4820-01-553-7018	84	19
2540-01-547-3006	112	5		85	16
5340-01-547-3009	112	6		86	9
5310-01-547-3012	112	15	4320-01-553-7054	89	1
5310-01-547-3031	112	16	5340-01-553-7057	42	6
4730-01-547-3081	75	6	2540-01-553-7060	99	20
4810-01-547-3085	127	12	6110-01-553-7103	53	20
4730-01-547-3086	86	10	9905-01-554-1957	118	9
5310-01-547-4413	57	7	3830-01-557-9381	149	1
5310-01-547-4417	57	2	3830-01-558-5074	133	2
	57	2	4730-99-214-1783	6	36
5310-01-547-4433	76	16		22	7
	77	23		43	10
5310-01-547-4437	76	20			
2920-01-547-5448	47	1			
2920-01-547-5455	48	1			
2990-01-547-5495	61	4			
5975-01-547-6700	52	45			
6140-01-548-0923	64	1			
9905-01-549-3455	118	10			
9905-01-549-4476	118	11			
7690-01-550-2310	117	10			
5998-01-550-5623	61	4			
2520-01-550-5624	68	5			
3040-01-550-5625	123	2			
3040-01-550-5626	137	5			
3040-01-550-5627	138	10			
3040-01-550-5628	139	5			
6110-01-550-5629	55	1			
3040-01-550-5630	140	28			

CROSS-REFERENCE INDEXES

CAGEC	PART NUMBER	PART NUMBER INDEX		FIG.	ITEM
			STOCK NUMBER		
81343	AS15001-1		4730-00-050-4203	96	5
1NWY2	A01751.0100		3950-01-479-4303	149	7
1NWY2	A01752.0400		5365-01-479-4053	149	5
1NWY2	A01752.0600		5365-01-479-4308	149	6
1NWY2	A01752.0700		5365-01-479-4057	149	27
1NWY2	A01752.0800		5365-01-479-4311	149	28
1NWY2	A01752.0900		5365-01-484-6007	149	29
1NWY2	A01755.0100		5340-01-479-2957	149	4
1NWY2	A02510.1400		5315-01-480-5808	91	1
1NWY2	A02510.1500		5315-01-480-5355	91	7
1NWY2	A02510.1600		5315-01-480-2913	138	7
1NWY2	A02838.0100		5340-01-479-3394	149	24
1NWY2	A04088.0100		4730-01-479-5181	80	32
1NWY2	A04088.0300		4730-01-479-5182	80	70
1NWY2	A04718.0500		5340-01-478-5644	148	27
1NWY2	A05357.0100		6150-01-479-2584	64	32
1NWY2	A05530.0500		6150-01-479-2589	64	2
1NWY2	A05531.0300		6150-01-479-2580	64	3
1NWY2	A05532.0200		6150-01-479-2573	64	28
1NWY2	A05532.1400		6150-01-479-2518	64	12
1NWY2	A05532.1500		6150-01-484-3081	66	24
1NWY2	A06297.0500		5342-01-479-4071	110	5
1NWY2	A06933.0100		5310-01-479-2635	110	3
1NWY2	A07527.0100		5340-01-479-4710	36	10
				141	14
1NWY2	A08275.0300		5365-01-479-4049	92	28
1NWY2	A08338.0100		5998-01-479-4982	56	40
1NWY2	A08460.0200		5360-01-479-2713	83	19
1NWY2	A08905.0100		5340-01-484-3534	54	20
1NWY2	A10541.0600		2530-01-479-8495	84	18
1NWY2	A11126.0100		2540-01-479-3289	83	1
1NWY2	A12459.0200		5365-01-479-4051	149	15
1NWY2	A12705.0200		3950-01-480-5819	149	20
1NWY2	A12705.0300		5340-01-480-2846	144	18
1NWY2	A13524.0100		5340-01-480-9603	126	11
1NWY2	A15003.0100		5340-01-484-3413	66	27
1NWY2	A15504.2200		4720-01-478-5434	147	5
1NWY2	A15505.3200		4720-01-478-5437	147	6
1NWY2	A15913.0100		5340-01-479-3887	150	46
1NWY2	A17757.0100		5315-01-480-4837	76	12
1NWY2	A18957.0700		5340-01-479-3392	95	5
1NWY2	A20432.0300		5340-01-479-5934	146	3
1NWY2	A20434.0300		4720-01-479-8923	37	4
1NWY2	A20434.0400		4720-01-479-8905	37	5
15434	A22385.0800		2990-01-484-6213	15	9
1NWY2	A23895.0100		5340-01-478-8917	51	12
1NWY2	A24322.0100		5340-01-484-4858	129	3
1NWY2	A24322.0200		5340-01-479-2731	82	29
1NWY2	A24322.0300		5340-01-479-2706	82	5
1NWY2	A24322.0400		5340-01-479-2719	82	4
1NWY2	A24383.0100		5310-01-478-3702	102	18

CROSS-REFERENCE INDEXES

CAGEC	PART NUMBER	PART NUMBER INDEX		FIG.	ITEM
			STOCK NUMBER		
1NWX2	A24539.0100		2540-01-484-4115	110	11
1NWX2	A24648.0100		5340-01-479-2796	88	46
1NWX2	A25079.0200		2510-01-480-7247	49	1
1NWX2	A25080.0100		2510-01-479-3325	49	11
1NWX2	A25507.0200			118	2
1NWX2	A25627.0100		2510-01-478-3873	98	18
1NWX2	A25627.0700		5440-01-484-4661	98	23
				102	1
1NWX2	A25655.0300		5315-01-484-4408	143	3
1NWX2	A25717.0100		5340-01-478-9003	51	3
1NWX2	A25889.0200		5340-01-478-9002	51	1
1NWX2	A26153.0100		5340-01-479-2666	105	11
1NWX2	A26334.5500		3040-01-543-3905	140	29
1NWX2	A26334.5700		3040-01-543-9646	140	21
1NWX2	A26724.0300		5310-01-478-4625	96	4
1NWX2	A26724.0400		5310-01-478-4622	96	3
1NWX2	A26939.0100		9905-01-485-8034	116	7
1NWX2	A26940.0100		9905-01-485-8032	116	4
1NWX2	A27342.0018		5365-01-484-6000	149	32
1NWX2	A27342.0019		5365-01-539-6867	149	22
1NWX2	A27359.0025		5365-01-479-5947	23	4
1NWX2	A27477.0100		5340-01-479-2692	60	29
1NWX2	A27812.0100		5325-01-479-2614	49	13
				51	16
1NWX2	A27812.0200		5325-01-480-4804	52	60
				55	16
1NWX2	A27814.0100		5305-01-478-8983	51	18
1NWX2	A27819.0100		5310-01-478-9194	51	19
1NWX2	A28138.0100		5340-01-478-3667	102	6
1NWX2	A28860.0200		5315-01-480-3122	137	6
1NWX2	A28927.0100		5315-01-480-6071	56	35
1NWX2	A29053.0004		4710-01-480-2802	34	15
1NWX2	A29053.0050		4710-01-480-2804	34	10
1NWX2	A29053.0077		4710-01-480-2786	34	4
1NWX2	A30502.0200		3950-01-479-4305	149	9
1NWX2	A30527.0200		5340-01-484-4766	53	12
				53	29
1NWX2	A30529.0100		7690-01-484-3430	117	11
1NWX2	A30530.0100		9905-01-485-6895	117	2
1NWX2	A30532.0200		7690-01-484-3548	117	1
1NWX2	A30536.0400		9905-01-485-8035	116	1
1NWX2	A30537.0200		7690-01-484-3590	116	20
1NWX2	A30770.0100			116	14
1NWX2	A30770.0200		9905-01-485-8040	116	8
1NWX2	A30770.0400		7690-01-484-4131	116	15
1NWX2	A31017.0200		5365-01-484-6011	149	10
1NWX2	A32049.0900		7690-01-484-4101	116	10
1NWX2	A32439.0200		9905-01-481-4526	118	6
1NWX2	A32439.0500		9905-01-481-4523	117	7
1NWX2	A32440.0100		7690-01-484-3552	116	21
1NWX2	A32441.0100		7690-01-484-4102	116	11

CROSS-REFERENCE INDEXES

CAGEC	PART NUMBER	PART NUMBER INDEX		FIG.	ITEM
			STOCK NUMBER		
1NWX2	A32442.0100		9905-01-485-8033	116	5
1NWX2	A32685.0400		5999-01-480-5735	56	1
1NWX2	A32685.0400R		6110-01-550-8342	56	1
1NWX2	A32686.0300		5340-01-478-9210	56	31
1NWX2	A32687.0200		5340-01-478-9214	56	4
1NWX2	A33088.0100		4810-01-539-7305	140	15
1NWX2	A33150.0100		2510-01-479-3317	49	31
1NWX2	A33155.0100		2530-01-479-3932	88	9
1NWX2	A34379.0100		4820-01-486-0622	120	10
1NWX2	A34474.0300		2510-01-479-8486	3	1
1NWX2	A34474.0400		2510-01-479-7768	3	1
1NWX2	A34796.0200		2540-01-479-4404	112	8
1NWX2	A34839.0100		6150-01-478-8560	56	2
1NWX2	A34840.0100		6150-01-478-8607	55	13
1NWX2	A34842.0100		6150-01-478-8696	51	13
1NWX2	A34843.0100		6150-01-479-2550	67	49
1NWX2	A34844.0100		6150-01-479-8422	52	8
1NWX2	A34845.0100		6150-01-480-2917	50	19
1NWX2	A34846.0100		6150-01-478-8764	53	19
1NWX2	A35213.0100		2510-01-479-8479	2	1
1NWX2	A35224.0100		5315-01-479-7743	84	24
1NWX2	A35262.0100		5340-01-478-3668	84	4
1NWX2	A35264.0100		2530-01-480-3550	84	21
1NWX2	A35265.0100		5340-01-478-3669	84	28
1NWX2	A35266.0100		5365-01-478-3636	84	3
1NWX2	A35266.0200		5365-01-478-3629	84	2
1NWX2	A35267.0100		5340-01-480-7267	84	7
1NWX2	A35269.0100		5310-01-478-3754	84	8
1NWX2	A35270.0100		5325-01-478-3706	84	11
1NWX2	A35271.0100		3040-01-478-3704	84	10
1NWX2	A35287.0100		5340-01-478-9202	97	1
1NWX2	A35423.0100		2510-01-478-3819	102	21
1NWX2	A35430.0100		2510-01-478-3809	102	29
1NWX2	A35436.0100		3110-01-478-4506	93	5
1NWX2	A35437.0100		5330-01-478-4525	93	19
1NWX2	A35440.0100		5315-01-478-4543	93	15
1NWX2	A35441.0100		5340-01-478-5129	93	1
1NWX2	A35441.0200		5340-01-484-4200	144	11
1NWX2	A35441.0300		5340-01-478-5131	93	38
1NWX2	A35449.0100		3040-01-480-5352	138	4
1NWX2	A35455.0100		3040-01-480-5363	136	2
1NWX2	A35456.0100		3040-01-480-5361	136	12
1NWX2	A35484.0100		5310-01-478-3665	102	56
1NWX2	A35485.0100		5315-01-480-5797	102	32
1NWX2	A35486.0100		5975-01-478-8685	102	25
1NWX2	A35486.0200		2510-01-478-5441	102	37
1NWX2	A35494.0100		3920-01-479-7767	102	13
1NWX2	A35594.0100		5340-01-478-3664	102	30
1NWX2	A35595.0100		5340-01-478-5607	102	43
1NWX2	A35606.0100		5340-01-478-5647	102	43
1NWX2	A35609.0100		5975-01-481-7383	102	48

CROSS-REFERENCE INDEXES

CAGEC	PART NUMBER	PART NUMBER INDEX		FIG.	ITEM
			STOCK NUMBER		
1NWX2	A35622.0100		2590-01-478-3870	98	19
1NWX2	A35632.0100		5365-01-478-4404	136	1
1NWX2	A35634.0100		5315-01-478-8606	136	19
1NWX2	A35673.0100		5315-01-478-4549	137	16
1NWX2	A35763.0100		5365-01-484-5996	138	3
1NWX2	A35764.0100		5315-01-479-3883	138	12
1NWX2	A35764.0200		5315-01-479-3882	138	11
1NWX2	A35765.0100		5310-01-479-3464	137	3
1NWX2	A35765.0200		5310-01-484-3517	137	4
1NWX2	A35795.0100		2510-01-479-9646	108	15
				108	15
1NWX2	A35795.0200		2510-01-539-5348	108	1
1NWX2	A35795.0300		2510-01-539-3624	108	12
1NWX2	A35803.0200		5340-01-479-7771	84	14
1NWX2	A35803.0600			85	14
1NWX2	A35806.0100		5315-01-478-4545	93	41
				149	33
1NWX2	A35808.0100		5315-01-478-4541	123	3
1NWX2	A35808.0200		5315-01-478-4531	123	7
1NWX2	A35808.0300		5315-01-479-4732	139	3
1NWX2	A35808.0400		5315-01-480-3116	139	9
1NWX2	A35808.0500		5315-01-480-3480	144	25
1NWX2	A35808.0600		5315-01-480-3479	144	4
1NWX2	A35835.0100		3040-01-480-5350	137	9
1NWX2	A35945.0100		4730-01-480-2835	119	17
				120	34
1NWX2	A35947.0100		4730-01-480-2800	120	25
1NWX2	A35948.0100		4730-01-481-0304	119	10
1NWX2	A35952.0100		4730-01-480-2799	124	3
1NWX2	A35978.0100		4710-01-481-0321	129	11
1NWX2	A35979.0100		4710-01-481-0325	129	24
1NWX2	A35979.0200		4710-01-481-0324	129	23
1NWX2	A35987.0100		5340-01-478-3865	101	18
1NWX2	A35988.0100		5340-01-478-3764	101	19
1NWX2	A35992.0100		5340-01-478-3672	101	43
1NWX2	A35993.0100		5340-01-484-4656	101	44
1NWX2	A35994.0100		5340-01-478-3674	101	36
1NWX2	A36007.0100		5340-01-478-3770	100	5
1NWX2	A36012.0100		5340-01-478-3762	100	13
1NWX2	A36027.0100		5340-01-478-4674	99	6
1NWX2	A36029.0100		5340-01-478-4679	99	10
1NWX2	A36030.0200		5340-01-540-7890	85	1
1NWX2	A36044.0100		2520-01-480-0402	77	10
1NWX2	A36046.0100		5340-01-479-8560	77	8
1NWX2	A36049.0100		4730-01-480-3188	34	33
1NWX2	A36050.0100		4730-01-480-3168	34	26
1NWX2	A36051.0100		4730-01-480-3167	34	36
1NWX2	A36072.0100		3940-01-480-2839	144	24
1NWX2	A36123.0100		5340-01-478-4539	94	16
1NWX2	A36173.0100		5340-01-479-5936	73	16
1NWX2	A36175.0300		2990-01-479-8875	41	19

CROSS-REFERENCE INDEXES

CAGEC	PART NUMBER	PART NUMBER INDEX		FIG.	ITEM
		PART NUMBER	STOCK NUMBER		
1NWX2	A36179.0100		5340-01-480-2897	41	22
1NWX2	A36186.0200		5340-01-479-2677	59	14
1NWX2	A36193.0100		4730-01-479-5178	80	53
1NWX2	A36199.0100		4820-01-480-6880	120	52
1NWX2	A36200.0100		4720-01-479-2750	82	14
1NWX2	A36202.0100		4720-01-479-2327	80	78
1NWX2	A36202.0200		4720-01-479-2328	80	88
1NWX2	A36202.0300		4720-01-479-2654	80	87
1NWX2	A36202.0500		4720-01-539-4632	81	4
1NWX2	A36254.0100		2510-01-481-4314	94	14
1NWX2	A36268.0100		5340-01-478-3867	101	29
1NWX2	A36287.0100		5315-01-479-4723	85	6
1NWX2	A36288.0100		5340-01-479-4729	85	7
1NWX2	A36292.0100		3040-01-479-8508	85	9
1NWX2	A36295.0100		5315-01-479-7752	85	24
1NWX2	A36296.0100		3990-01-480-3124	99	27
1NWX2	A36298.0100		5340-01-480-6076	85	21
1NWX2	A36322.0300		4720-01-479-3116	132	7
1NWX2	A36322.0400		4720-01-479-3119	21	1
				132	26
1NWX2	A36322.0600		4720-01-541-9417	69	17
1NWX2	A36322.1700		4720-01-538-9210	80	59
1NWX2	A36323.0200		4720-01-480-2794	76	3
1NWX2	A36323.0400		4720-01-484-4145	129	46
1NWX2	A36323.2300		4720-01-539-4779	131	1
1NWX2	A36325.0300		4720-01-479-3215	130	17
1NWX2	A36325.0500		4720-01-479-3197	142	32
1NWX2	A36325.0900		4720-01-480-5705	80	76
1NWX2	A36325.1100		4720-01-479-3196	142	33
1NWX2	A36325.1300		4720-01-484-5901	130	16
1NWX2	A36325.2300		4720-01-479-3195	142	27
1NWX2	A36327.0200		4720-01-484-4144	129	44
1NWX2	A36329.0200		4720-01-479-3106	129	1
				129	28
1NWX2	A36331.0100		4720-01-479-2700	82	33
1NWX2	A36331.0300		4720-01-479-7896	73	6
1NWX2	A36331.0400		4720-01-538-9573	82	6
1NWX2	A36333.0100		4720-01-479-2690	82	24
1NWX2	A36333.0400		4720-01-479-2756	126	29
1NWX2	A36333.0500		4720-01-479-8245	73	4
1NWX2	A36334.0100		4720-01-479-2746	80	73
				125	12
				126	42
				128	10
1NWX2	A36334.0200		4720-01-479-3314	125	16
1NWX2	A36334.0300		4720-01-479-8899	69	15
1NWX2	A36334.0400		4720-01-479-3319	80	73
				81	20
				125	13
1NWX2	A36334.0500		4720-01-479-3307	125	8
1NWX2	A36334.0600		4720-01-479-3302	125	9

CROSS-REFERENCE INDEXES

CAGEC	PART NUMBER	PART NUMBER INDEX		FIG.	ITEM
			STOCK NUMBER		
1NWX2	A36334.0600		4720-01-479-3302	131	44
1NWX2	A36334.0700		4720-01-479-3124	92	32
1NWX2	A36334.0800		4720-01-479-3118	92	37
1NWX2	A36334.0900		4720-01-479-3221	90	19
1NWX2	A36334.1000		4720-01-479-3112	81	30
				92	1
1NWX2	A36334.1200		4720-01-479-3231	131	30
				132	14
				132	28
1NWX2	A36334.1300		4720-01-479-3198	132	9
				132	30
1NWX2	A36334.1500		4720-01-479-3114	132	17
				132	31
1NWX2	A36334.1900		4720-01-479-3117	132	19
				132	29
1NWX2	A36334.2200		4720-01-479-3113	132	27
1NWX2	A36334.2500		4720-01-538-5767	125	1
				125	35
1NWX2	A36334.3100		4720-01-479-3311	131	27
1NWX2	A36334.3200		4720-01-538-6288	132	22
1NWX2	A36335.0200		4720-01-479-2325	80	84
				80	85
				122	15
1NWX2	A36335.0300		4720-01-479-3234	131	3
1NWX2	A36335.0400		4720-01-479-3238	131	36
				131	37
1NWX2	A36335.0500		4720-01-479-8897	77	25
1NWX2	A36335.0600		4720-01-479-3236	131	10
1NWX2	A36335.0800		4720-01-479-3233	131	8
1NWX2	A36335.0900		4720-01-479-3237	131	39
1NWX2	A36335.1000		4720-01-484-4149	129	41
1NWX2	A36335.1900		4720-01-538-8653	131	36
1NWX2	A36335.2000		4720-01-541-9588	80	84
1NWX2	A36337.0100		4720-01-479-3340	120	15
				126	46
				129	35
1NWX2	A36337.0300		4720-01-479-3316	125	28
				142	34
1NWX2	A36337.0400		4720-01-479-2334	80	39
				129	31
1NWX2	A36337.0500		4720-01-479-2329	80	34
1NWX2	A36337.0600		4720-01-479-2331	131	17
1NWX2	A36337.0700		4720-01-479-2330	80	12
				80	13
				80	13
				81	35
1NWX2	A36337.0800		4720-01-479-2664	80	65
				133	52
1NWX2	A36337.0900		4720-01-479-2669	130	34
1NWX2	A36337.1000		4720-01-479-2332	80	38
				81	37

CROSS-REFERENCE INDEXES

CAGEC	PART NUMBER	PART NUMBER INDEX		FIG.	ITEM
			STOCK NUMBER		
1NWX2	A36337.1100		4720-01-479-2682	80	38
				81	34
				120	16
1NWX2	A36337.1200		4720-01-479-2678	81	36
1NWX2	A36337.1300		4720-01-479-3104	129	27
1NWX2	A36337.1400		4720-01-479-3103	129	26
1NWX2	A36337.1500		4720-01-484-4146	80	56
1NWX2	A36337.1800		4720-01-484-4696	82	36
1NWX2	A36337.1900		4720-01-484-5943	130	25
1NWX2	A36337.2400		4720-01-484-5971	142	11
1NWX2	A36337.2600		4720-01-479-3123	130	18
1NWX2	A36337.2800		4720-01-484-5953	130	43
1NWX2	A36337.2900		4720-01-484-5965	130	31
				142	4
1NWX2	A36337.3000		4720-01-540-1847	80	33
1NWX2	A36337.3300		4720-01-479-3194	142	20
1NWX2	A36337.3400		4720-01-484-5975	131	35
1NWX2	A36337.3500		4720-01-484-5897	130	6
1NWX2	A36337.3600		4720-01-484-5949	130	10
1NWX2	A36337.3700		4720-01-484-5906	130	29
1NWX2	A36337.3800		4720-01-484-5960	130	39
1NWX2	A36337.3900		4720-01-538-9583	142	18
1NWX2	A36337.4000		4720-01-538-9136	142	12
1NWX2	A36337.4100		4720-01-538-8749	142	31
1NWX2	A36337.4500		4720-01-539-8991	80	12
1NWX2	A36339.0100		4720-01-479-2753	126	27
1NWX2	A36339.0200		4720-01-479-2767	126	25
1NWX2	A36339.0400		4720-01-484-4143	126	1
1NWX2	A36339.0500		4720-01-488-6117	126	3
1NWX2	A36341.0400		4720-01-479-3225	92	23
				80	49
				81	11
1NWX2	A36341.0500			90	1
				127	23
				92	16
1NWX2	A36341.0600		4720-01-479-3133	127	27
1NWX2	A36341.1000		4720-01-479-3218	92	16
				127	27
				90	34
1NWX2	A36341.1500		4720-01-538-9337	90	35
1NWX2	A36341.1600		4720-01-539-3227	90	28
1NWX2	A36341.1700		4720-01-538-9485	90	32
1NWX2	A36342.0600		4720-01-479-2745	82	27
1NWX2	A36342.0700		4720-01-481-0274	127	17
1NWX2	A36342.0800		4720-01-538-8682	90	11
1NWX2	A36342.0900		4720-01-539-4800	90	29
1NWX2	A36348.0100		4720-01-479-3105	129	2
1NWX2	A36348.0200		4720-01-479-3107	129	7
1NWX2	A36348.0300		4720-01-479-2636	124	17
1NWX2	A36353.0300		4720-01-479-3126	128	39
1NWX2	A36353.0400		4720-01-540-0310	127	43
1NWX2	A36353.0500		4720-01-539-4785	127	2
1NWX2	A36356.0100		4720-01-479-2633	120	43
1NWX2	A36356.0200		4720-01-479-3132	127	

CROSS-REFERENCE INDEXES

CAGEC	PART NUMBER	PART NUMBER INDEX		FIG.	ITEM
			STOCK NUMBER		
1NWX2	A36356.0300		4720-01-479-3134	127	41
1NWX2	A36356.0400		4720-01-479-2542	120	54
1NWX2	A36424.0100		5340-01-484-3588	144	21
1NWX2	A36429.0100		5340-01-484-4798	144	9
1NWX2	A36430.0200		5325-01-539-1571	144	14
1NWX2	A36457.0100		2541-01-478-4611	98	3
1NWX2	A36467.0100		3120-01-484-6531	144	15
1NWX2	A36514.0100		5340-01-484-4198	144	16
1NWX2	A36518.0100		2510-01-480-4871	144	17
1NWX2	A36520.0100		5365-01-484-3589	144	7
1NWX2	A36558.0100		6150-01-479-2526	67	30
1NWX2	A36559.0100		6150-01-479-2523	67	31
1NWX2	A36560.0100		5340-01-484-3545	52	28
1NWX2	A36564.0100		6150-01-479-2545	67	23
1NWX2	A36564.0200		6150-01-479-5503	67	19
1NWX2	A36564.0300		6150-01-478-8746	52	23
1NWX2	A36564.0400		6150-01-484-9720	67	35
1NWX2	A36564.0500		6150-01-484-9725	67	20
1NWX2	A36565.0100		6150-01-479-2540	67	32
1NWX2	A36565.0200		6150-01-479-2538	67	33
1NWX2	A36565.0300		6150-01-484-6465	52	11
1NWX2	A36565.0400		6150-01-484-6461	52	11
1NWX2	A36565.0500		6150-01-484-9727	67	37
1NWX2	A36565.0600		6150-01-484-9749	67	14
1NWX2	A36572.0100		5340-01-479-2928	72	21
1NWX2	A36573.0100		5340-01-479-5935	146	9
1NWX2	A36577.0100		5340-01-479-2849	34	31
1NWX2	A36578.0100		2835-01-479-8046	23	3
1NWX2	A36579.0100		4710-01-483-0815	34	23
1NWX2	A36580.0100		4710-01-479-8867	34	37
1NWX2	A36581.0100		4720-01-479-8874	42	70
1NWX2	A36590.0100		5340-01-480-3114	41	7
1NWX2	A36626.0100		5340-01-479-2701	81	15
1NWX2	A36627.0100		5340-01-479-2716	82	16
1NWX2	A36628.0100		5340-01-479-2712	82	30
1NWX2	A36666.0100		5340-01-478-4836	99	23
				100	11
1NWX2	A36672.0100		5340-01-478-5652	102	49
1NWX2	A36673.0100		5340-01-478-3751	101	48
1NWX2	A36674.0100		5340-01-478-3750	101	49
1NWX2	A36695.0200		4720-01-479-2650	119	1
1NWX2	A36701.0100		5325-01-480-9627	131	45
1NWX2	A36701.0200		4730-01-484-5510	72	32
1NWX2	A36834.0100		5340-01-478-5133	94	13
1NWX2	A36835.0100		4730-01-480-2805	132	2
1NWX2	A36837.0100		5340-01-479-2816	95	12
1NWX2	A36839.0200		4720-01-479-2645	124	1
1NWX2	A36839.0300		4720-01-479-3111	129	18
1NWX2	A36840.0100		4720-01-479-2648	124	14
1NWX2	A36840.0200		4720-01-479-3128	127	4
1NWX2	A36841.0200		4720-01-479-3100	126	34

CROSS-REFERENCE INDEXES

CAGEC	PART NUMBER	PART NUMBER INDEX		FIG.	ITEM
			STOCK NUMBER		
1NWX2	A36958.0100		5340-01-478-8963	58	19
1NWX2	A36960.0200		6110-01-480-6185	52	34
1NWX2	A36960.0200R		6110-01-550-5638	52	34
1NWX2	A36997.0100		5340-01-479-2685	67	28
1NWX2	A37013.0100		5340-01-479-2606	64	4
1NWX2	A37040.0100		5340-01-480-2898	108	14
				108	14
1NWX2	A37046.0100		5365-01-480-2920	108	16
1NWX2	A37048.0100		5340-01-479-2726	122	29
1NWX2	A37050.0100		4720-01-479-3223	90	24
1NWX2	A37050.0200		4720-01-479-3108	129	19
1NWX2	A37050.0300		4720-01-479-2629	124	31
1NWX2	A37051.0100		4710-01-481-0273	80	8
				81	10
				90	4
1NWX2	A37052.0100		4710-01-479-8305	80	17
1NWX2	A37053.0200		4720-01-479-3110	80	1
1NWX2	A37053.0300		4720-01-479-2779	80	44
1NWX2	A37053.0400		4720-01-479-2673	80	10
1NWX2	A37053.0500		4720-01-479-3122	130	27
1NWX2	A37053.0600		4720-01-484-4139	80	2
1NWX2	A37053.0700		4720-01-484-4140	80	5
1NWX2	A37053.0800		4720-01-538-9082	80	5
1NWX2	A37053.0900		4720-01-540-3766	80	1
1NWX2	A37054.0100		4720-01-479-2687	82	42
1NWX2	A37054.0200		4720-01-479-2769	126	31
1NWX2	A37055.0100		4720-01-479-2694	82	35
1NWX2	A37056.0100		4720-01-479-2761	126	40
1NWX2	A37057.0100		4720-01-479-2763	126	14
1NWX2	A37058.0100		4720-01-479-2657	80	83
1NWX2	A37059.0100		4710-01-481-0341	127	50
1NWX2	A37190.0100		4710-01-480-9639	128	24
				129	20
1NWX2	A37191.0100		4720-01-479-3102	128	2
1NWX2	A37192.0100		4720-01-479-3101	128	3
1NWX2	A37195.0100		5340-01-479-2926	130	8
1NWX2	A37196.0100		5340-01-479-2931	130	30
1NWX2	A37198.0300		4720-01-479-7889	72	28
1NWX2	A37249.0100		5340-01-478-4136	101	51
1NWX2	A37251.0100		5340-01-480-6077	136	26
1NWX2	A37252.0100		6150-01-479-2536	66	28
1NWX2	A37253.0100		6150-01-479-2533	66	1
1NWX2	A37254.0100		6150-01-479-2528	66	19
1NWX2	A37255.0100		6150-01-479-2516	66	18
1NWX2	A37256.0100		6150-01-479-5498	66	13
1NWX2	A37256.0200		6150-01-479-8573	52	12
1NWX2	A37257.0100		6150-01-479-2521	66	37
1NWX2	A37257.0200		6150-01-479-2562	66	22
1NWX2	A37261.0100		6220-01-479-2665	57	34
1NWX2	A37390.0100		3040-01-479-4743	132	20
1NWX2	A37392.0100		5340-01-481-4327	80	47

CROSS-REFERENCE INDEXES

CAGEC	PART NUMBER	PART NUMBER INDEX		FIG.	ITEM
			STOCK NUMBER		
1NWX2	A37393.0100		5340-01-479-2624	120	22
1NWX2	A37397.0100		5340-01-479-2842	82	22
				125	22
1NWX2	A37401.0200		5998-01-480-5737	55	1
1NWX2	A37402.0100		5340-01-478-9225	55	15
1NWX2	A37546.0100		6150-01-479-2557	64	11
1NWX2	A37547.0100		6150-01-479-2565	66	36
1NWX2	A37547.0200		6150-01-479-8575	66	35
1NWX2	A37548.0100		6150-01-479-2546	67	26
1NWX2	A37548.0200		6150-01-479-2549	67	50
1NWX2	A37548.0300			67	45
1NWX2	A37548.0400		6150-01-488-6159	67	47
1NWX2	A37549.0100		6150-01-479-2552	67	48
1NWX2	A37549.0200		6150-01-479-2556	67	25
1NWX2	A37550.0100		6260-01-478-9191	58	8
1NWX2	A37554.0100		2990-01-479-2322	60	23
1NWX2	A37555.0100		5930-01-479-8205	60	26
1NWX2	A37725.0100		5905-01-479-2230	59	4
				141	16
1NWX2	A37725.0200		6685-01-484-3423	65	9
1NWX2	A37726.0100		5340-01-478-9196	53	5
				53	23
1NWX2	A37727.0200		5998-01-480-5738	53	1
1NWX2	A37727.901		6110-01-550-5639	53	20
1NWX2	A37728.0100		7690-01-480-6096	56	16
1NWX2	A37728.0200		7690-01-533-9235	56	16
1NWX2	A37731.0100		5340-01-484-4132	52	52
1NWX2	A37732.0100		6680-01-479-5496	66	12
1NWX2	A37826.0800		5340-01-484-4622	59	2
1NWX2	A37826.0900		5340-01-484-4624	59	2
1NWX2	A37842.0100		5340-01-484-4734	42	34
1NWX2	A37849.0200		5340-01-479-5944	15	1
1NWX2	A37850.0100		5340-01-480-2847	4	1
1NWX2	A37853.0100		4730-01-480-2807	76	7
				77	3
1NWX2	A37854.0100		5340-01-478-5135	42	18
1NWX2	A37859.0100		4730-01-479-8330	69	22
1NWX2	A37895.0100		5340-01-480-4774	84	6
1NWX2	A37896.0100		5340-01-478-3675	97	5
1NWX2	A37955.0100		5340-01-480-7539	102	10
1NWX2	A37955.0200		5340-01-479-4726	102	10
1NWX2	A37992.0100		5340-01-478-4537	94	12
1NWX2	A38026.0100		4730-01-480-4869	92	6
1NWX2	A38028.0100		5340-01-479-2732	120	4
1NWX2	A38029.0100		5340-01-480-4842	120	32
1NWX2	A38030.0100		5340-01-479-3479	127	8
1NWX2	A38031.0100		4720-01-481-0288	127	51
1NWX2	A38032.0100		4720-01-479-2646	124	29
1NWX2	A38033.0100		4720-01-479-3125	92	14
1NWX2	A38034.0100		4720-01-479-7894	73	1
1NWX2	A38035.0100		4720-01-484-6191	72	14

CROSS-REFERENCE INDEXES

CAGEC	PART NUMBER	PART NUMBER INDEX		FIG.	ITEM
			STOCK NUMBER		
1NWX2	A38137.0100		2540-01-484-4852	108	17
1NWX2	A38219.0100		4720-01-484-6189	72	18
1NWX2	A38224.0100		4730-01-480-5809	120	39
1NWX2	A38363.0100		2510-01-478-4627	42	11
1NWX2	A38374.0100		4130-01-479-7766	146	6
1NWX2	A38386.0100		5975-01-480-7133	50	20
1NWX2	A38387.0100		5975-01-478-8677	50	17
1NWX2	A38388.0100		5340-01-479-7769	50	7
				66	39
1NWX2	A38439.0100		2510-01-478-4649	42	4
1NWX2	A38439.0200		2510-01-478-4664	42	5
1NWX2	A38545.0100		5365-01-478-4495	99	29
				100	15
1NWX2	A38645.0100		4720-01-479-7887	72	11
1NWX2	A38645.0200		4720-01-479-8850	72	6
1NWX2	A38648.0100		4720-01-479-8865	42	42
1NWX2	A38648.0200		4720-01-539-6858	72	9
1NWX2	A38651.0200		6680-01-480-0094	69	1
1NWX2	A38658.0100		5365-01-479-4164	132	8
1NWX2	A38661.0100		4730-01-481-0293	125	6
1NWX2	A38700.0100		2590-01-478-4686	42	12
1NWX2	A38718.0100		5310-01-484-4791	149	8
1NWX2	A38768.0200		7690-01-541-9083	117	9
1NWX2	A38769.0100		7690-01-484-4138	117	5
1NWX2	A38772.0100		7690-01-484-3432	118	8
1NWX2	A38773.0300			118	9
1NWX2	A38783.0100		5340-01-479-2832	92	27
1NWX2	A38835.0100		5315-01-480-2841	144	22
1NWX2	A38952.0100		9535-01-484-4612	4	2
1NWX2	A38953.0100		4730-01-484-5884	15	3
1NWX2	A38955.0100		5340-01-484-4648	15	15
1NWX2	A38958.0100		4720-01-484-6186	15	16
1NWX2	A38959.0100		5340-01-484-4640	42	46
1NWX2	A38960.0100		6680-01-484-5516	15	2
1NWX2	A39003.0100		2510-01-478-3852	101	13
1NWX2	A39025.0100		2540-01-484-4853	101	35
1NWX2	A39026.0100		5340-01-484-4411	101	53
1NWX2	A39027.0100		2510-01-478-4595	101	39
1NWX2	A39028.0100		2510-01-478-4593	101	38
1NWX2	A39120.0200		5365-01-538-6810	102	24
1NWX2	A39148.0200		5975-01-484-6118	58	13
1NWX2	A39258.0100		5340-01-484-4602	120	50
1NWX2	A39259.0100		4820-01-484-6195	90	23
1NWX2	A39259.0200		4820-01-484-4699	120	38
				126	33
1NWX2	A39259.0300		4820-01-484-4193	119	16
1NWX2	A39259.0400		4820-01-484-4192	120	35
1NWX2	A39260.0100		5365-01-492-6226	82	19
1NWX2	A39265.0100		5340-01-479-3357	141	6
1NWX2	A39267.0100		5340-01-484-2000	66	33
1NWX2	A39309.0100		6350-01-479-2616	66	17

CROSS-REFERENCE INDEXES

CAGEC	PART NUMBER	PART NUMBER INDEX		FIG.	ITEM
			STOCK NUMBER		
1NWX2	A39342.0100		5855-01-484-1919	57	28
				58	1
1NWX2	A39343.0100		5930-01-484-6420	51	6
1NWX2	A39345.0100		3830-01-484-4636	55	2
1NWX2	A39346.0100		5963-01-486-0607	52	58
1NWX2	A39347.0100		7025-01-485-1661	49	14
1NWX2	A39348.0100		5970-01-484-3058	66	14
1NWX2	A39348.0200		5970-01-484-3063	66	23
1NWX2	A39362.0100		5340-01-484-4404	98	22
1NWX2	A39377.0100		3110-01-478-4501	93	4
1NWX2	A39378.0100		5340-01-484-2007	93	6
1NWX2	A39382.0100		5340-01-484-4802	149	31
1NWX2	A39384.0100		5340-01-479-2910	95	9
1NWX2	A39385.901			149	1
1NWX2	A39386.0100		3830-01-480-2863	149	16
1NWX2	A39387.0100		3830-01-480-3144	149	17
1NWX2	A39391.0100		9905-01-485-8042	116	12
1NWX2	A39407.0100		2990-01-479-9667	41	3
1NWX2	A39407.0200		2990-01-479-9668	41	24
1NWX2	A39410.0100		2540-01-478-5442	111	1
1NWX2	A39464.0100		4820-01-486-0599	126	18
1NWX2	A39496.0200		5930-01-542-2057	54	35
1NWX2	A39498.0100		5340-01-484-4761	58	14
1NWX2	A39550.0100		5340-01-480-2908	41	1
				41	1
1NWX2	A39611.0100		4730-01-484-5398	127	17
1NWX2	A39642.0100		4710-01-484-6136	69	9
1NWX2	A39645.0100		4730-01-484-4124	42	67
1NWX2	A39727.0100		5340-01-478-3660	102	8
1NWX2	A39727.0200		5340-01-482-9876	102	39
1NWX2	A39727.0300		5340-01-482-9847	102	42
1NWX2	A39728.0100		5365-01-478-4507	102	7
1NWX2	A39728.0200		5365-01-478-5565	102	38
1NWX2	A39728.0300		5365-01-478-5570	102	44
1NWX2	A39787.0100		9905-01-485-8039	116	9
1NWX2	A39819.0100		2510-01-478-3839	102	12
1NWX2	A39854.0100		4720-01-478-5436	147	7
1NWX2	A39938.0100		5340-01-484-3022	45	5
1NWX2	A40547.0100			144	8
1NWX2	A40675.0100		4820-01-480-4846	126	41
1NWX2	A40744.0200		9905-01-550-7447	118	7
1NWX2	A40745.0100		9905-01-485-6898	118	10
1NWX2	A40745.0200			118	10
1NWX2	A40746.0100		9905-01-550-7455	116	23
1NWX2	A40746.0200		9905-01-550-7446	116	23
1NWX2	A41026.0100		5340-01-484-3409	57	36
1NWX2	A41222.0100		5365-01-539-9234	101	45
1NWX2	A41508.0100			93	45
1NWX2	A41511.0100		5340-01-534-1129	41	22
1NWX2	A42507.0100			93	28
1NWX2	A42639.0100		5340-01-540-3836	93	27

CROSS-REFERENCE INDEXES

CAGEC	PART NUMBER	PART NUMBER INDEX		FIG.	ITEM
			STOCK NUMBER		
1NWX2	A42641.0100		5340-01-539-8507	93	29
1NWX2	A42654.0100		2510-01-540-4046	93	20
1NWX2	A42762.0100			93	24
1NWX2	A42896.0100		7690-01-541-9431	116	6
1NWX2	A43328.0100		5315-01-539-8992	93	26
1NWX2	A43387.0100		4720-01-533-9926	72	5
1NWX2	A44043.0100		4720-01-481-0284	120	41
1NWX2	A44043.0300		4720-01-538-6326	120	41
1NWX2	A44196.0600			99	7
1NWX2	A45549.0100		5340-01-541-9408	149	14
1NWX2	A45550.0100		5365-01-542-4264	149	15
1NWX2	A46228.0500		7690-01-484-3047	116	13
1NWX2	A47574.0100			133	38
1NWX2	A47575.0100			133	43
1NWX2	A47576.0100			133	45
1NWX2	A47577.0100			133	44
1NWX2	A47876.0100		5340-01-538-8176	127	8
1NWX2	A47880.0100		5365-01-539-2799	102	54
1NWX2	A47880.0200		5365-01-539-8525	102	50
1NWX2	A47928.0100		4720-01-479-3344	120	53
1NWX2	A47932.0100		4710-01-534-1068	34	16
1NWX2	A47986.0100		5340-01-541-9439	120	22
1NWX2	A47990.0100		5340-01-538-6290	82	30
1NWX2	A47991.0100		4730-01-538-5858	125	40
1NWX2	A47993.0100		5340-01-538-9507	115	58
1NWX2	A47998.0100			52	45
1NWX2	A47998.0200		5975-01-540-2982	52	46
1NWX2	A47998.0300		5975-01-533-7403	55	10
1NWX2	A47999.0100		5975-01-534-0068	55	12
1NWX2	A48410.901			36	1
				36	1
1NWX2	A48421.901		5430-01-478-4820	141	1
1NWX2	A48439.0100			94	1
1NWX2	A48440.0100			94	6
1NWX2	A48448.0100			42	6
1NWX2	A48458.0100		5365-01-538-7778	101	45
1NWX2	A48467.0100			93	30
1NWX2	A48475.0100			98	11
1NWX2	A48489.0100			99	20
1NWX2	A48518.0100		2510-01-539-3641	102	55
1NWX2	A48521.0100		5340-01-534-4292	101	39
1NWX2	A48523.0100		5340-01-538-6298	101	36
1NWX2	A48530.0100		5340-01-539-5932	57	10
1NWX2	A48533.0100		5340-01-539-9215	57	29
1NWX2	A48538.0100		5340-01-539-4693	108	11
1NWX2	A48541.0100		5340-01-538-7783	108	3
1NWX2	A48575.0100		5365-01-541-9458	101	46
1NWX2	A48576.0100		5340-01-539-4666	101	48
1NWX2	A48582.0100		5340-01-540-1936	101	38
1NWX2	A48585.0100		2990-01-534-4018	41	2
1NWX2	A48589.0100		2990-01-534-4025	41	23

CROSS-REFERENCE INDEXES

CAGEC	PART NUMBER	PART NUMBER INDEX		FIG.	ITEM
			STOCK NUMBER		
1NWX2	A48597.901			149	1
1NWX2	A48598.0100		3830-01-546-0710	149	17
1NWX2	A48599.0100		3830-01-546-0713	149	16
1NWX2	A48608.0100			101	44
1NWX2	A48609.0100		5340-01-538-8250	101	33
1NWX2	A48617.0100		5340-01-539-7262	57	33
1NWX2	A48618.0100		5340-01-539-9240	57	32
1NWX2	A48619.0100		6220-01-534-3244	57	20
1NWX2	A48625.0100		5340-01-539-4662	101	49
1NWX2	A48626.0100		5340-01-538-9490	101	51
1NWX2	A48633.0100		4710-01-540-5399	67	43
1NWX2	A48635.901		3950-01-481-4311	93	46
1NWX2	A48638.0100			93	8
1NWX2	A48645.0100		5340-01-539-7878	101	3
1NWX2	A48646.0100		5340-01-538-6245	101	53
1NWX2	A48656.0100		6150-01-534-4605	50	19
1NWX2	A48670.0100		6150-01-539-7025	64	19
1NWX2	A48671.0100		2540-01-539-3996	93	10
1NWX2	A48682.0100		6150-01-538-4397	66	28
1NWX2	A48683.0100		6145-01-540-1960	66	28
1NWX2	A48684.0100		6150-01-538-4366	66	1
1NWX2	A48685.0100		6150-01-539-5404	66	1
1NWX2	A48688.0100		6150-01-538-4395	66	19
1NWX2	A48689.0100		6145-01-540-1959	66	19
1NWX2	A48690.0100		6150-01-538-4391	66	18
1NWX2	A48691.0100		6150-01-539-5419	66	18
1NWX2	A48700.0100		5340-01-534-4583	57	41
				57	41
1NWX2	A48702.0100		6150-01-538-4372	66	36
1NWX2	A48702.0200		6150-01-542-1719	66	30
1NWX2	A48704.0100		4710-01-534-1125	34	20
1NWX2	A48705.0100		4710-01-534-0820	34	1
1NWX2	A48706.0100		5340-01-539-7302	34	17
1NWX2	A48708.0100		6150-01-538-4379	66	35
1NWX2	A48709.0100		2990-01-534-1440	41	27
1NWX2	A48709.0200			41	26
1NWX2	A48712.0100		5963-01-539-3482	55	2
1NWX2	A48713.0100		5963-01-534-4599	52	58
1NWX2	A48715.0100		6110-01-534-4567	52	34
1NWX2	A48717.0100		5305-01-540-1980	60	20
1NWX2	A48720.0100		5340-01-533-9932	34	7
1NWX2	A48729.0100		5340-01-534-0050	52	47
1NWX2	A48731.0100		5340-01-534-4713	52	52
1NWX2	A48732.0100		6625-01-534-4644	50	29
1NWX2	A48751.0100		6110-01-550-5629	55	1
1NWX2	A48752.0100		6150-01-540-0490	53	19
1NWX2	A48768.0100			53	1
1NWX2	A48768.901			53	20
1NWX2	A48776.0100		6110-01-550-5637	56	1
1NWX2	A48791.0100		2805-01-539-3089	93	14
1NWX2	A48800.0100		5340-01-534-0018	15	1

CROSS-REFERENCE INDEXES

CAGEC	PART NUMBER	PART NUMBER INDEX		FIG.	ITEM
			STOCK NUMBER		
1NWX2	A48802.0100		4730-01-534-0826	15	3
1NWX2	A48803.0100		5340-01-534-0415	56	31
1NWX2	A48816.0100		7690-01-534-4778	52	53
1NWX2	A48824.0100		5340-01-538-9194	60	16
1NWX2	A48825.0100		5340-01-533-8749	60	32
1NWX2	A48826.0100		5340-01-533-7338	60	19
1NWX2	A48827.0100		6220-01-534-0357	60	12
1NWX2	A48828.0100		5340-01-534-0853	59	5
1NWX2	A48842.0100		5340-01-533-9930	33	11
1NWX2	A48843.0100		5340-01-534-0761	42	24
1NWX2	A48844.0100		5340-01-533-9771	42	56
1NWX2	A48847.0100		5340-01-538-9239	90	29
1NWX2	A48849.0100		5340-01-539-4657	81	33
1NWX2	A48852.0100		4720-01-534-0008	69	3
1NWX2	A48853.0100		4720-01-534-4465	15	13
1NWX2	A48864.0100		4330-01-538-5855	124	21
1NWX2	A48866.0100		4720-01-539-6429	90	13
1NWX2	A48867.0100		5340-01-534-4681	42	30
1NWX2	A48876.0100			99	11
1NWX2	A48897.0100		5340-01-538-7776	80	68
1NWX2	A48907.0100		4730-01-538-6318	80	55
				80	55
1NWX2	A48908.0100		4720-01-539-4762	127	41
1NWX2	A48930.0100			116	3
1NWX2	A48931.0100			116	9
1NWX2	A48972.0100		6150-01-535-3135	52	12
1NWX2	A48973.0100		6150-01-538-5147	115	25
1NWX2	A49398.0100		5340-01-542-1262	141	11
1NWX2	A49530.0100		5340-01-540-1902	51	12
1NWX2	A49562.0100			115	21
1NWX2	A49562.0200			115	26
1NWX2	A49562.0300			115	24
1NWX2	A49562.0400			115	44
1NWX2	A49562.0500		9330-01-542-1642	115	55
1NWX2	A49581.0100		2510-01-539-7043	102	20
1NWX2	A49628.0100		3930-01-550-5631	144	1
80204	B1821BH038C175N		5305-00-821-3869	47	3
33457	FS1000		2910-01-486-1492	38	1
0AJV0	HK3516		3110-01-286-7495	24	4
				28	3
33457	LF9001		2940-01-486-0989	17	1
80205	MS21044D8		5310-00-282-7848	47	10
80205	MS24665-628		5315-00-846-0126	96	6
15434	S-3193			29	3
15434	S300			7	3
15434	S631		5310-00-562-6560	50	31
33457	WF0207100		4330-00-274-4712	46	9
74410	XA-199-4		4010-01-224-9207	96	7
1NWX2	100-010			39	14
15434	107460		5340-00-087-7486	14	9
15434	108330		5310-00-486-2505	46	10

CROSS-REFERENCE INDEXES

CAGEC	PART NUMBER	PART NUMBER INDEX		FIG.	ITEM
			STOCK NUMBER		
15434	108330		5310-00-486-2505	47	4
15434	109080		5331-01-085-1676	16	4
1NWX2	113		4730-01-479-3277	82	44
19207	11630529		1095-00-763-7348	145	5
19207	11630581		2590-00-455-5899	145	4
19207	11630594		2590-00-264-8828	145	6
1NWX2	119		5306-01-484-3490	67	1
1NWX2	12J1060		2530-01-484-1419	86	1
1NWX2	12J1061		1005-01-486-0675	145	1
1NWX2	12J1066		2540-01-490-2347	106	39
1NWX2	12J1069		7690-01-490-2500	117	8
1NWX2	12J1133		5365-01-525-3678	149	23
1NWX2	12J1171		5998-01-487-1975	61	4
1NWX2	12J1209			64	22
1NWX2	12J1210			64	24
1NWX2	12J1229		4710-01-543-6012	34	4
1NWX2	12J1230		6680-01-534-4663	15	2
1NWX2	12J1243		2540-01-539-5791	108	2
1NWX2	12J1297			64	1
1NWX2	12J1301			116	19
1NWX2	12J1306		5340-01-541-9582	136	3
				136	16
1NWX2	12J1325		5331-01-541-9073	120	56
1NWX2	12J1330			86	10
1NWX2	12J1335		2815-01-551-1097	1	1
1NWX2	12J1336		2520-01-550-5624	68	5
1NWX2	12J1339			47	1
1NWX2	12J1340			48	1
1NWX2	12J1347			75	6
1NWX2	12J1358		2990-01-547-5495	61	4
1NWX2	12J1363		4720-01-538-1035	14	8
1NWX2	12J1384		6150-01-540-1928	66	1
1NWX2	12J1385		6150-01-540-1938	66	28
1NWX2	12J1386		5998-01-550-5623	61	4
1NWX2	12J1418		5310-01-542-4269	57	30
				58	5
1NWX2	12J1427		3040-01-542-7386	122	7
				122	13
1NWX2	12J1433		2815-01-550-5636	1	1
1NWX2	12J1437		5920-01-543-6105	55	24
1NWX2	12J1447			149	23
1NWX2	12J1448			93	31
1NWX2	12J1449			84	19
				85	16
				86	9
1NWX2	12J1450			127	12
1NWX2	12J1499			115	60
1NWX2	123		5305-01-484-3488	58	22
1NWX2	1251		5331-01-484-3538	141	7
15434	127316			8	2
15434	129510			29	10

CROSS-REFERENCE INDEXES

CAGEC	PART NUMBER	PART NUMBER INDEX		FIG.	ITEM
		PART NUMBER	STOCK NUMBER		
15434	129768		5310-00-082-1888	31	10
15434	129839		5340-00-084-7787	31	11
15434	129866		4730-01-106-4700	37	3
15434	129888		5331-00-081-9299	31	6
1NWX2	1358		5331-01-479-2628	120	19
				126	39
1NWX2	14J1058			KITS	
1NWX2	14J1059		4010-01-538-8703	KITS	
1NWX2	14J1060		2590-01-539-1565	KITS	
1NWX2	14J1061		2590-01-539-3656	KITS	
1NWX2	14J1062		2510-01-539-3747	KITS	
1NWX2	14J1063		4910-01-535-1850	KITS	
1NWX2	14J1064		5340-01-539-1410	KITS	
1NWX2	14J1065		5340-01-535-1593	KITS	
1NWX2	14J1066		4810-01-538-8714	KITS	
1NWX2	14J1067		2590-01-539-3748	KITS	
1NWX2	14J1068		2540-01-539-7021	KITS	
1NWX2	14J1069		2540-01-539-7026	KITS	
1NWX2	14J1070		2590-01-539-7035	KITS	
1NWX2	14J1071		6220-01-539-5960	KITS	
1NWX2	14J1072		6220-01-539-5963	KITS	
1NWX2	14J1073		6220-01-539-5966	KITS	
1NWX2	14J1074		6220-01-539-5970	KITS	
15434	140312		4730-01-484-1917	35	19
15434	140313		4730-01-363-7413	35	21
15434	142207			6	5
15434	146161		5310-01-075-0991	61	5
15434	14648300		2910-00-790-8736	31	5
15434	148555			6	23
1NWX2	1569		5305-01-479-3212	126	19
1NWX2	160		4730-01-478-4684	77	7
				84	13
				91	4
				93	16
				123	6
				123	6
				133	58
				149	34
1NWX2	166		4730-01-539-7887	85	20
1NWX2	167		4730-01-534-0825	76	14
				77	12
				151	43
15434	170664			29	11
15434	179063			6	30
15434	180372		5340-00-719-4601	35	13
15434	182459		5330-01-111-7405	8	10
15434	186780		5330-00-864-5422	43	18
15434	19605700		4820-01-287-9742	31	9
53203	20030		6850-01-234-5336	39	4
15434	205363		5310-01-280-6621	46	4
15434	206741		5340-01-381-3977	5	3

CROSS-REFERENCE INDEXES

CAGEC	PART NUMBER	PART NUMBER INDEX		FIG.	ITEM
			STOCK NUMBER		
15434	206963		4730-01-281-9290	46	8
15434	208084		5320-01-163-2277	12	12
				12	18
				12	25
				12	33
				12	38
53203	220315		2910-01-225-2307	39	12
1NWX2	2492		3110-01-478-8579	102	15
53203	250005		4730-01-502-6549	39	9
1NWX2	2566		3120-01-479-8050	139	8
				140	19
1NWX2	2583		5325-01-479-2907	140	18
1NWX2	2585		5325-01-478-3701	102	14
				143	4
1NWX2	2587		5325-01-478-3753	84	9
1NWX2	2588		5325-01-478-3818	138	8
				139	7
1NWX2	2620		5310-01-478-3705	84	12
1NWX2	2716		5305-01-479-2933	72	20
				73	14
1NWX2	2740		5305-01-533-9915	57	9
1NWX2	2764		5305-01-479-2887	3	11
1NWX2	2791			146	7
1NWX2	2868		5310-01-484-3467	58	17
1NWX2	2870		5310-01-484-4774	50	2
				55	19
				92	33
1NWX2	2872		5310-01-539-1418	142	24
1NWX2	2876		5310-01-484-4776	15	4
1NWX2	2877			93	33
1NWX2	2905		5305-01-479-2805	126	24
1NWX2	2906			88	25
1NWX2	2908		5305-01-479-2938	72	15
				124	13
				127	3
				128	7
				129	14
				132	23
1NWX2	2956			45	13
1NWX2	2968		5305-01-484-3546	84	25
1NWX2	2979		5305-01-479-3993	119	19
15434	3000175			29	12
53203	300045		4720-01-241-4130	39	10
15434	3007632		5340-01-390-8395	5	2
				5	7
				6	24
15434	3007635			5	6
				6	7
15434	3008446			6	4
15434	3008465			5	8
15434	3008466		4730-01-181-5636	6	10

CROSS-REFERENCE INDEXES

CAGEC	PART NUMBER	PART NUMBER INDEX		FIG.	ITEM
		PART NUMBER	STOCK NUMBER		
15434	3008466		4730-01-181-5636	16	25
K4843	3008468		4730-99-214-1783	6	36
				22	7
				43	10
15434	3008469		4730-01-214-7081	8	11
				43	15
0B8S3	3008690		4730-01-163-7192	43	12
15434	3009329		5310-01-381-2287	44	4
15434	3009330			13	15
			5310-01-481-2498	31	15
				46	6
15434	3009887			10	4
15434	3009953			10	6
15434	3010146			6	32
53203	301082		4730-01-253-3578	39	7
15434	3014575		5365-01-484-6134	31	2
15434	3014754			6	28
15434	3014755			6	27
15434	3014756			6	29
15434	3016652			9	8
15434	3016760			9	5
15434	3016761			9	5
15434	3016762			9	5
15434	3016763			9	5
15434	3016764			9	5
15434	3017502		5306-01-484-3458	43	9
15434	3018006			8	3
15434	3018671		5305-01-484-4670	26	1
15434	3019631			6	21
15434	3019733		3120-01-382-4529	12	11
				12	24
				12	32
				12	37
53203	302062		5930-01-540-2979	39	11
15434	3021123		5330-01-237-4961	31	3
15434	3022148			8	9
15434	3023525			19	4
15434	3025295			10	3
15434	3025296			10	2
15434	3025320		3040-01-484-6546	24	3
15434	3025802		5305-01-382-9013	8	18
				20	7
15434	3026134		5330-01-383-0873	8	17
15434	3026135		5340-01-484-4714	8	16
15434	3026166			25	9
15434	3026167			25	5
15434	3026188			25	7
15434	3026189			25	3
15434	3026231			6	25
15434	3026233			25	1
15434	3026758			6	26

CROSS-REFERENCE INDEXES

CAGEC	PART NUMBER	PART NUMBER INDEX		FIG.	ITEM
			STOCK NUMBER		
15434	3026961			6	20
15434	3027106			9	7
15434	3027108			9	6
15434	3027924		5330-01-383-2443	44	5
15434	3027971		4730-01-484-6642	43	14
15434	3028309			29	13
15434	3028420		3020-01-484-6527	24	1
15434	3028684			6	16
15434	3029507		5365-01-381-3994	47	9
15434	3029920			13	8
15434	3031007		5330-01-165-2314	48	2
15434	3031511		4730-01-303-1118	22	2
15434	3032787		5331-01-383-0120	18	2
15434	3033247			19	6
15434	3033248			19	5
15434	3034412			29	6
15434	3034451		3010-01-484-6147	31	7
15434	3034836		5305-01-484-4721	16	6
				43	1
				44	2
15434	3035026		5331-01-303-9753	5	5
15434	3036230			6	15
15434	3037425		3030-01-381-8643	47	2
15434	3037536			6	11
			4730-01-381-8790	16	9
				43	20
15434	3037537			6	8
			5331-01-344-4226	16	10
				20	1
				43	21
				61	13
				61	15
15434	3037626		4720-01-484-6158	35	20
15434	3040245		5305-01-382-4185	47	5
15434	3040815		5365-01-488-6154	16	20
15434	3040817		5331-01-484-4727	16	21
				37	2
15434	3041042			29	1
15434	3041043			29	2
15434	3041247		5310-01-484-4654	26	2
15434	3042327		5310-01-381-2338	46	13
15434	3042401		5330-01-383-4388	14	6
15434	3042618		4730-01-484-6161	35	1
15434	3042619			6	17
15434	3044360			13	16
			5310-01-381-1161	31	18
15434	3045850		5306-01-484-3451	5	13
15434	3045853			25	14
15434	3045873			25	12
15434	3046200		2910-00-507-8347	31	16
15434	3046201			6	12

CROSS-REFERENCE INDEXES

CAGEC	PART NUMBER	PART NUMBER INDEX		FIG.	ITEM
			STOCK NUMBER		
15434	3046201		5331-01-072-8984	8	15
				16	23
				61	17
15434	3046202		5365-01-381-7047	6	13
				8	14
				16	24
15434	3046943		5331-01-484-4724	16	8
15434	3047134		4730-01-381-8833	14	7
15434	3047188			6	2
15434	3047340		4730-01-484-6552	20	6
1NWY2	3048		5305-01-478-8981	60	15
1NWY2	3049		5310-01-539-2360	104	22
15434	3050692		5930-01-287-9744	50	21
1NWY2	3052		5310-01-480-2853	42	54
				52	63
				99	31
				100	17
				101	6
				18	8
0B8S3	3055069		5365-00-695-1247	18	8
15434	3056009		4820-01-312-4486	31	8
1NWY2	3057		5305-01-478-8980	60	21
1NWY2	3058		5305-01-484-4756	49	34
				115	50
1NWY2	3059		5305-01-539-2772	108	6
15434	3059408		6685-01-420-4571	16	18
1NWY2	3061		5305-01-479-4722	148	26
1NWY2	3062		5305-01-478-8978	53	7
				53	25
				93	40
				102	34
				104	29
				144	35
15434	3062904			145	3
				25	11
				97	11
1NWY2	3063		5305-01-478-3677	31	14
15434	3064109		5306-01-484-3524	13	14
15434	3064582			13	11
15434	3064583			13	3
15434	3064621			13	9
				34	27
				57	45
				67	9
				76	4
				77	26
				80	26
				88	32
				99	4
				100	20
				101	8
112	19				

CROSS-REFERENCE INDEXES

CAGEC	PART NUMBER	PART NUMBER INDEX		FIG.	ITEM
			STOCK NUMBER		
1NWX2	3065		5305-01-478-4753	115	10
				148	12
15434	3065944		5305-01-325-5969	31	13
15434	3066257		5310-01-484-3480	12	9
				12	15
				12	22
				12	31
				12	36
15434	3066643		2815-01-484-6568	12	19
15434	3066644		5305-01-484-3476	12	10
				12	16
				12	23
				12	30
				12	35
1NWX2	3067		5305-01-479-2835	54	33
				92	34
				98	12
				113	31
				115	46
				122	23
15434	3067871		3120-01-484-6061	12	17
15434	3067979		4730-01-538-0794	35	5
15434	3068390		2815-01-392-0405	12	13
15434	3068979			6	33
15434	3069020		2815-01-484-6571	12	14
15434	3069728			6	34
15434	3069786		5330-01-484-4718	22	6
15434	3070072			11	2
15434	3070100		5330-01-484-4717	22	3
15434	3070136		5331-01-425-8568	30	6
15434	3070137		5331-01-425-8569	30	5
15434	3070138		5331-01-425-8570	30	4
15434	3070175		5340-01-469-8254	12	39
15434	3070393			6	19
15434	3070759		4720-01-484-6553	18	3
1NWX2	3073		5305-01-478-4752	34	8
				42	1
				42	14
				64	20
				69	10
				95	1
	115	40			
15434	3073707			7	5
1NWX2	3075		5305-01-484-3083	118	14
				134	23
1NWX2	3076		5305-01-479-3387	72	27
				73	19
				131	7
				142	22
15434	3076046		2815-01-425-8114	12	20
15434	3077444		5340-01-484-3482	12	6

CROSS-REFERENCE INDEXES

CAGEC	PART NUMBER	PART NUMBER INDEX		FIG.	ITEM
			STOCK NUMBER		
1NWX2	3079		5305-01-479-8888	81	25
				130	12
15434	3079661		5340-01-484-3474	12	27
15434	3079662		5340-01-484-3470	12	28
1NWX2	3080		5305-01-479-2937	80	54
				82	3
				140	11
15434	3080401		5330-01-484-4701	16	2
15434	3080708			6	18
15434	3080722		5306-01-484-3485	12	5
15434	3080769		5330-01-484-4683	16	1
1NWX2	3081		5305-01-484-6084	80	52
				127	10
				130	38
				134	25
				135	7
				142	13
15434	3081345		5306-01-484-3457	46	5
15434	3081346		5305-01-271-6448	47	15
15434	3081347		5306-01-484-3463	43	16
15434	3081350		5307-01-484-4808	43	11
15434	3081950		4730-01-488-6093	20	2
1NWX2	3082		5305-01-479-2708	82	1
				126	49
				127	36
				128	6
				129	5
1NWX2	3083		5305-01-479-3374	80	69
				90	30
				104	9
1NWX2	3084		5305-01-479-2939	130	13
				132	5
15434	3084445			7	1
15434	3084532			25	8
15434	3084533			25	4
15434	3084899			25	2
15434	3085185		2990-01-488-6092	61	14
15434	3088161			25	10
15434	3088162			25	6
15434	3088984		5330-01-484-3465	35	8
1NWX2	3090		5305-01-478-4660	42	32
				57	1
				57	1
				77	5
				85	23
				99	22
				100	10
				115	59
				120	49
				122	3
				136	25

CROSS-REFERENCE INDEXES

CAGEC	PART NUMBER	PART NUMBER INDEX		FIG.	ITEM
			STOCK NUMBER		
1NWX2	3090		5305-01-478-4660	149	12
				149	12
15434	3090704			5	10
15434	3090915		2815-01-484-6525	23	8
15434	3090942		2910-01-484-6145	31	1
1NWX2	3092		5305-01-539-7365	64	30
15434	3095798		5307-01-485-1834	35	9
1NWX2	3097		5305-01-479-2813	127	44
				129	10
1NWX2	3098		5305-01-484-4754	82	17
15434	3098706		5340-01-484-4688	50	33
15434	3098722		2815-01-484-6579	12	1
1NWX2	3100		5305-01-479-2605	41	11
				64	5
				124	6
				133	65
1NWX2	3102		5305-01-478-3769	59	7
				81	18
				91	3
				98	21
				101	41
				123	5
				139	1
				150	16
				151	22
				152	10
15434	3102571		5330-01-538-1403	16	3
15434	3102774		2990-01-538-1038	16	19
15434	3103482		2815-01-537-9957	5	1
1NWX2	3104		5305-01-479-2949	98	17
				138	5
				149	2
				150	37
				152	1
15434	3105225		4720-01-539-7294	34	35
1NWX2	3115		5305-01-484-4738	42	48
				42	48
				95	7
				121	30
1NWX2	3116		5305-01-478-4755	45	7
				151	4
1NWX2	3117		5305-01-484-3075	42	51
1NWX2	3118		5305-01-479-8997	36	4
1NWX2	3119		5305-01-484-4781	150	38
1NWX2	3120			151	47
15434	3161093		5306-01-484-3424	12	3
				24	8
15434	3161423			13	7
0B8S3	3161489		2815-01-509-7925	18	6
15434	3161567		3020-01-484-6530	24	2
15434	3161628		4710-01-484-6151	32	6

CROSS-REFERENCE INDEXES

CAGEC	PART NUMBER	PART NUMBER INDEX		FIG.	ITEM
			STOCK NUMBER		
15434	3161630		4710-01-484-6204	32	5
0B8S3	3161671		5340-01-509-7927	8	13
15434	3161772			27	12
15434	3161781		2930-01-484-6630	16	5
15434	3161896		5305-01-484-4730	61	7
15434	3161913			43	17
15434	3161942		2815-01-484-6423	7	7
15434	3161999		2815-01-484-6434	16	19
15434	3166309		5999-01-484-9902	32	13
15434	3201659			28	5
15434	3202049		5305-01-382-4558	46	12
15434	3202101		5365-01-484-7331	16	7
1NWX2	3242		4730-01-480-2787	42	29
1NWX2	3243		4730-01-479-2765	42	38
1NWX2	3246		4730-01-484-5507	114	23
1NWX2	3247		4730-01-480-2797	42	68
1NWX2	3249		4730-01-480-3473	15	12
				42	61
				69	2
00624	325-75-550B		4730-00-988-1194	34	21
15434	3251268		5340-01-484-5372	43	2
15434	3251659		5310-01-484-4657	50	30
1NWX2	3252		4730-01-479-8264	42	43
				72	4
15434	3252107		3020-01-485-0392	26	4
0B8S3	3254912			47	17
1NWX2	3255			134	4
15434	3275354			11	6
1NWX2	3293		5315-01-480-4777	136	9
0B8S3	3328328			5	15
				29	8
15434	3328379		5305-01-484-5878	5	12
15434	3328617		5307-01-484-9970	22	5
15434	3328637		5305-01-484-5877	5	14
15434	3328740		5331-01-484-5370	46	7
15434	3328742			6	22
15434	3328759		5330-01-484-9963	27	13
15434	3328760			27	4
15434	3328761			27	8
15434	332876100		5330-01-383-4386	KITS	
15434	3328786			11	1
15434	3328948		5330-01-484-9967	23	9
15434	3330159		5331-01-484-5873	61	9
				61	11
15434	3335044		5305-01-484-6093	8	12
				15	23
15434	3335059		5305-01-484-5880	47	12
15434	3335342			13	2
15434	3335343			13	6
15434	3335550		6685-01-484-7360	43	19
15434	3335561		5970-01-484-9696	32	11

CROSS-REFERENCE INDEXES

CAGEC	PART NUMBER	PART NUMBER INDEX		FIG.	ITEM
			STOCK NUMBER		
15434	3335562		5970-01-484-9697	32	12
15434	3335571		5340-01-485-0479	50	35
1NWX2	3368		4730-01-479-5169	42	59
15434	3401098		4720-01-484-6448	35	15
15434	3401236		4730-01-485-0367	32	8
0B8S3	3401290		5330-01-508-9963	18	5
15434	3401302		2815-01-485-0373	14	1
15434	3401348		2815-01-485-0372	22	1
15434	3401439			10	9
15434	3406811		2510-01-485-0391	32	1
15434	3406888		5305-01-484-9971	16	22
15434	3408503		2990-01-488-6089	61	16
1NWX2	3411		4730-01-479-8290	72	2
15434	3417189		2990-01-488-6088	61	10
15434	3417505			8	1
15434	3417558			11	1
15434	3417645			13	5
15434	3417717			5	4
15434	3417765		3040-01-529-9549	12	26
15434	3417766			13	13
15434	3418044			5	10
15434	3418045			5	10
15434	3418046			5	10
15434	3418047			5	10
1NWX2	3471		4730-01-480-5798	80	58
				125	5
				131	22
1NWX2	3472			133	7
1NWX2	3473		4730-01-480-5721	92	26
				133	15
1NWX2	3474		4730-01-479-5163	80	66
				131	32
				133	13
				135	33
1NWX2	3503		5331-01-479-8927	80	46
				90	20
				120	6
				124	12
				126	17
				127	1
				128	19
				129	16
				132	24
1NWX2	3505		5331-01-479-8513	82	45
				119	4
				120	36
				126	21
				127	16
1NWX2	3507		5331-01-479-8536	120	26
1NWX2	3511		4730-01-480-3172	120	27
1NWX2	352670.0400		5340-01-480-4849	131	5

CROSS-REFERENCE INDEXES

CAGEC	PART NUMBER	PART NUMBER INDEX		FIG.	ITEM
			STOCK NUMBER		
1NWX2	352670.0500		5340-01-480-4848	81	27
				130	28
				142	28
1NWX2	352670.0800		5340-01-480-4844	130	11
				142	21
15434	3528121		4730-01-538-0819	35	16
15434	3538468		4720-01-538-0822	35	18
1NWX2	3549		5340-01-479-2683	60	24
1NWX2	3568		5340-01-479-2839	80	7
				81	9
				90	3
15434	3617958		5975-01-484-9694	50	28
15434	3682177		5331-01-538-0806	35	4
15434	3682674		4710-01-538-0815	35	2
15434	3800636			11	8
15434	3800637			11	7
15434	3800737		2930-01-392-2441	44	1
15434	3800969		5330-01-488-4827	KITS	
15434	380188800		5310-01-270-8244	35	7
15434	3803703			6	3
15434	3803894		5331-01-469-8253	KITS	
15434	3803977			9	1
15434	3804304		5330-01-382-5918	KITS	
15434	3818060		5305-01-484-9974	14	10
				28	6
				43	22
				50	27
15434	3818121		5305-01-484-9969	23	5
15434	3818124		5365-01-484-9982	23	6
15434	3818229		5306-01-484-9964	26	6
15434	3818463		5310-01-484-9966	26	5
15434	3818823		5307-01-287-0854	35	10
15434	3818849		4820-01-384-1141	46	2
15434	3818885		5331-01-304-5149	46	3
15434	3819475		2815-01-484-6436	14	11
15434	3819767		2910-01-484-6162	46	1
15434	3820186		5306-01-382-4106	4	5
				22	9
				28	9
15434	3820205		5305-01-484-6768	7	9
15434	3820320		4820-01-484-6443	16	12
15434	3820336		5305-01-484-5879	48	3
15434	3820566			10	1
15434	3820629		5330-01-381-9634	16	17
15434	3820631		5325-01-381-3847	16	15
15434	3820667		4720-01-484-6447	43	13
15434	3820749			5	9
15434	3820782		5325-01-381-4315	16	16
15434	3820876		5310-01-484-6101	47	8
15434	3820918			7	2
15434	3820945			28	4

CROSS-REFERENCE INDEXES

CAGEC	PART NUMBER	PART NUMBER INDEX		FIG.	ITEM
			STOCK NUMBER		
15434	3820946			28	7
15434	3821160			13	1
15434	3821718		4730-01-383-5487	44	6
15434	3821725			6	31
15434	3821783			8	6
			5305-01-488-4924	50	34
15434	3821836		2920-01-484-6171	47	6
15434	3822067			10	8
15434	3865346		6685-01-493-4279	61	12
15434	3870815			27	9
15434	3882346		4710-01-484-6431	18	1
15434	3882511			25	13
15434	3882513			25	15
15434	3882585		5340-01-484-6087	16	14
15434	3882586		5360-01-484-6082	16	13
15434	3882675		5365-01-486-1433	7	8
15434	3882774		5331-01-381-4921	44	8
15434	3882793		5305-01-486-8809	30	1
15434	3883042		5331-01-485-9750	24	5
15434	3883123			29	9
15434	3883150			28	2
15434	3883157		5365-01-514-4540	47	14
15434	3883158		5960-01-538-6084	47	13
15434	3883220		5330-01-391-5262		
15434	3883221		5330-01-538-1397	14	12
15434	3883222		5365-01-485-0000	14	4
15434	3883284		5331-01-424-6568	35	4
15434	3883324		5340-01-469-7068	26	3
15434	3883397		5307-01-485-9756	4	4
				22	4
15434	3883472			6	14
			5330-01-382-4553	15	22
15434	3883510			25	16
15434	3883512			11	5
15434	3883517		5340-01-539-9227	15	24
15434	3883775			8	5
15434	3883977		4710-01-484-6188	35	2
15434	3892095		5331-01-484-3469	44	7
15434	3892105		5305-01-486-1549	12	2
15434	3892625		5330-01-381-9665	16	26
15434	3892648		4730-01-486-1168	35	5
15434	3892692		5306-01-514-4546	22	8
15434	3892697			27	1
15434	3892794			27	5
15434	3893584		2815-01-484-6640	12	7
15434	3893690		5330-01-484-3060	43	3
15434	3893692		5330-01-475-9720	43	6
15434	3893834		5305-01-484-3057	4	3
15434	3893913			28	8
0B8S3	3893988		5330-01-510-6368	24	6
15434	3895020			27	11

CROSS-REFERENCE INDEXES

CAGEC	PART NUMBER	PART NUMBER INDEX		FIG.	ITEM
			STOCK NUMBER		
15434	3895023			27	10
15434	3895300		5310-01-484-3009	47	7
15434	3895438			19	1
15434	3895439			19	2
15434	3895440			19	7
15434	3895488			13	4
15434	3895517		5310-01-485-9751	47	11
15434	3895736		2930-01-486-1174	43	4
15434	3895830			13	10
15434	3895831			13	12
15434	3895832			6	6
15434	3895860			11	4
15434	3896048			29	5
15434	3896335			10	7
15434	3896724		5305-01-484-3001	16	11
				18	9
15434	3896837			27	6
15434	3896894			9	3
15434	3899343		5330-01-484-3462	20	8
15434	3899450			9	4
15434	3899508		4720-01-484-6190	20	5
15434	3899746			29	4
0B8S3	3899757		5305-01-508-7625	14	5
0B8S3	3899798		5340-01-509-1237	14	3
15434	3900589		5310-01-189-8458	32	2
15434	3900627		5305-01-193-6839	50	36
15434	3900630		5305-01-234-3755	18	4
15434	3900631		5305-01-193-4506	44	3
15434	3900635		5305-01-412-9805	32	3
15434	3901445		5305-01-271-5850	61	6
15434	3902662		5310-01-270-8343	32	9
15434	3903112		5306-01-288-1011	61	3
15434	3903200		5305-01-268-5558	24	7
15434	3908465		4730-01-165-9491	35	3
15434	3914420		4730-01-319-3390	35	17
15434	3920719		4730-01-454-6861	35	14
15434	3922794		5331-01-484-3466	20	3
15434	4003911		2815-01-529-9552	12	21
15434	4003912		2815-01-488-6087	12	8
15434	4003913		2815-01-529-9553	12	34
15434	4003914		2815-01-529-9555	12	29
15434	4003950			19	3
15434	4003966			11	3
15434	4003994		2990-01-484-6196	23	7
15434	4004381		4730-01-486-1148	32	4
15434	4004501		6150-01-488-6166	50	26
15434	4022497			8	4
0B8S3	4022500		5330-01-508-8087	5	16
15434	4022525		4710-01-538-0732	32	10
15434	4022822		5305-01-484-3006	47	16
15434	4022823			10	5

CROSS-REFERENCE INDEXES

CAGEC	PART NUMBER	PART NUMBER INDEX		FIG.	ITEM
			STOCK NUMBER		
15434	4022841		4720-01-488-5607	20	4
15434	4022870		6150-01-539-0159	50	32
0B8S3	4022907		5305-01-508-8063	5	11
15434	4022914		2910-01-514-5527	30	2
15434	4023084			7	6
15434	4023101		4710-01-484-6192	35	12
15434	4024808		5945-01-426-4007	31	12
15434	4024938			9	2
15434	4024963		2950-01-514-7566	35	6
15434	4025120			7	4
15434	4025121			7	4
15434	4025122			7	4
15434	4025151			27	2
15434	4026171		5330-01-338-4829	31	17
1NWY2	4026222		2915-01-515-9496	30	3
1NWY2	4029		5340-01-484-3065	148	30
15434	4059893			10	5
15434	4059910		5340-01-538-6843	61	2
15434	4060388			6	20
15434	4060391			6	20
15434	4060394		2815-01-484-6185	6	1
15434	4070462		5305-01-538-6789	27	7
15434	4070529		5330-01-391-5261	12	4
1NWY2	4070537		2815-01-488-6096	KITS	
15434	4070856		2815-01-484-6427	8	7
0B8S3	4071043		5305-01-508-8085	8	8
15434	4071224		2590-01-391-5946	14	2
1NWY2	407480.1100		4520-01-479-2592	114	25
15434	4076493		6620-01-530-1201	61	1
15434	4082974			27	3
0B8S3	4083006		5330-01-508-8107	43	5
15434	4083195		3040-01-538-0829	43	7
15434	4083244			9	9
15434	4083406			5	1
15434	4089854		2950-01-538-0740	35	6
15434	4089865			9	2
05573	42081		5305-01-237-5063	43	8
				46	11
1NWY2	423049.0100		7690-01-488-4900	117	6
1NWY2	423922.0500		5365-01-484-6474	41	16
				52	32
1NWY2	423922.0600		5365-01-539-7339	51	10
53203	424023		4820-01-539-7245	39	8
1NWY2	430730.0100		4720-01-481-0297	126	7
				130	15
1NWY2	430885.0100		4720-01-480-4884	129	36
				132	13
1NWY2	435206.0100		4710-01-479-8304	42	45
				72	7
1NWY2	440597.0200		5365-01-479-4279	131	25
1NWY2	450202.0100		7690-01-484-4134	117	4

CROSS-REFERENCE INDEXES

CAGEC	PART NUMBER	PART NUMBER INDEX		FIG.	ITEM
			STOCK NUMBER		
1NWX2	450203.0100		7690-01-484-3591	117	3
1NWX2	456207.0100			71	14
1NWX2	4563		5310-01-479-2607	52	25
				60	34
				66	3
				66	6
				67	12
				67	15
				83	4
				99	28
				100	3
				101	28
				125	33
1NWX2	4565		5310-01-478-4629	42	13
				98	4
				101	24
1NWX2	457021.0600		4720-01-479-3131	127	15
1NWX2	457034.1500		4720-01-541-9824	127	29
1NWX2	460337.0100		5340-01-479-2821	127	37
				128	4
				129	6
1NWX2	4695		5340-01-540-1857	93	25
1NWX2	4698		5315-01-484-3572	97	8
1NWX2	4735			146	11
1NWX2	4752		5310-01-478-9221	56	19
				145	2
1NWX2	4817		5306-01-484-3493	60	25
1NWX2	4821		5305-01-479-2836	80	6
				81	8
				90	5
				130	5
1NWX2	4822		5305-01-478-8979	52	10
15434	4903319		2910-01-538-4817	30	3
81349	4903443			29	7
15434	4906948			28	1
15434	4921493		2990-01-488-6095	61	8
1NWX2	5182		4720-01-534-1127	72	9
1NWX2	5219		5340-01-478-9233	37	10
				50	3
				50	22
				67	38
				69	6
				90	31
				92	5
				131	41
1NWX2	5220		5340-01-478-9235	41	15
				50	11
				120	44
1NWX2	5252		5331-01-479-2856	119	13
1NWX2	5298		6220-01-479-2620	57	42
				58	2

CROSS-REFERENCE INDEXES

CAGEC	PART NUMBER	PART NUMBER INDEX		FIG.	ITEM
			STOCK NUMBER		
1NWX2	5312		5325-01-478-3859	102	16
1NWX2	5313		5325-01-478-4841	137	14
1NWX2	5397		5310-01-479-3418	137	1
1NWX2	5398		5310-01-479-3378	137	2
1NWX2	5399		2540-01-479-4400	112	36
1NWX2	5400		4820-01-479-3300	112	25
1NWX2	5420		2540-01-479-4406	112	38
1NWX2	5421		2540-01-479-4398	112	39
1NWX2	5433		2540-01-479-3250	112	32
1NWX2	5443		4730-01-479-8274	72	16
				128	8
1NWX2	5454		5305-01-479-5883	55	21
1NWX2	5474		4730-01-479-2777	120	40
1NWX2	5475		5340-01-480-3139	120	24
1NWX2	5476		4730-01-479-2772	119	11
1NWX2	5482		2540-01-479-4410	112	41
1NWX2	5569		4730-01-480-3477	33	4
1NWX2	5590		5310-01-478-4756	36	6
				42	52
				45	8
				57	39
				57	39
				80	42
				81	31
				92	8
				95	10
				98	14
				140	36
				151	2
				152	26
1NWX2	5626		5340-01-479-2964	130	4
1NWX2	5831			143	12
1NWX2	5832		5305-01-479-2812	128	13
1NWX2	5859		4730-01-479-4409	112	27
1NWX2	5887		6240-01-420-9255	49	26
1NWX2	5891		4730-01-484-6172	15	20
1NWX2	5926		6220-01-480-2907	58	23
1NWX2	5927		6220-01-480-2850	58	24
1NWX2	5933		5331-01-479-8322	37	14
				80	50
				120	11
				122	21
				125	4
				130	45
				131	20
1NWX2	5936		5331-01-480-4895	80	31
				81	13
				124	33
				130	41
				131	31
				141	22

CROSS-REFERENCE INDEXES

CAGEC	PART NUMBER	PART NUMBER INDEX		FIG.	ITEM
			STOCK NUMBER		
1NWX2	5937		5331-01-480-5330	36	8
				92	18
				127	19
				141	20
				42	39
1NWX2	5943		4730-01-479-8287	72	3
				148	11
1NWX2	5954		5320-01-485-9673	33	10
1NWX2	5957		5310-01-478-4759	41	10
				41	10
				42	35
				57	3
				57	3
				60	10
				64	29
				85	8
				88	37
				94	5
				98	20
				99	25
				100	8
				101	42
				102	51
				108	13
				108	13
				111	15
				115	56
118	5				
120	48				
122	1				
133	30				
136	27				
146	1				
152	15				
1NWX2	5970		4730-01-479-7855	72	22
1NWX2	64002606		5305-01-484-4658	140	5
				150	55
15434	64709		5365-01-241-3903	32	7
1NWX2	664		6240-01-421-3621	57	27
1NWX2	666		6240-01-422-3089	57	43
				58	4
15434	67946		5365-00-197-9327	18	7
15434	68139		4730-01-142-8524	35	11
15434	70550			6	35
15434	70700		5360-00-597-4570	31	4
1NWX2	80		5310-01-484-3385	67	24
				80	24
				101	12
				111	13
54905	809		4210-01-282-1789	60	3
1NWX2	830		5340-01-484-3415	50	18
1NWX2	836		5340-01-484-4737		

CROSS-REFERENCE INDEXES

CAGEC	PART NUMBER	PART NUMBER INDEX		FIG.	ITEM
			STOCK NUMBER		
1NWX2	836		5340-01-484-4737	50	18
				52	2
1NWX2	90129		4730-01-479-5193	141	13
1NWX2	9014.071			150	3
				151	20
				150	31
1NWX2	9014.253		5305-01-479-8475	151	30
				98	8
1NWX2	9014.416		5305-01-478-4561	56	27
1NWX2	9014.810		5315-01-480-7537	138	2
1NWX2	9014.911		5325-01-479-2889	135	17
1NWX2	9025.485			88	5
1NWX2	9028.113		5310-01-540-3790	137	15
1NWX2	9028.902		3120-01-478-4645	151	44
1NWX2	9029.827			88	4
1NWX2	9032.151		5310-01-539-8545	42	60
1NWX2	90608		4730-01-479-5157	15	21
1NWX2	920002.011		5331-01-479-8311	80	29
				73	3
1NWX2	920002.013		5310-01-479-7850	15	26
1NWX2	920042.002			34	12
				42	10
				50	16
				93	3
				101	30
				122	30
				136	21
				88	30
				92	30
				94	4
				99	19
101	50				
102	46				
110	10				
122	26				
133	33				
133	70				
1NWX2	920042.003		5305-01-478-4662	33	8
				57	35
				73	18
				93	39
				95	14
				98	24
				100	14
				101	47
				108	18
				144	19
				146	10
1NWX2	920042.005		5305-01-478-3757	37	9
				41	8
				57	15
1NWX2	920042.006		5305-01-478-4696		

CROSS-REFERENCE INDEXES

CAGEC	PART NUMBER	PART NUMBER INDEX		FIG.	ITEM
			STOCK NUMBER		
1NWX2	920042.006		5305-01-478-4696	94	3
				108	9
				111	17
				120	47
				122	8
				124	20
				125	19
				146	4
				148	29
				1NWX2	920042.008
60	31				
122	32				
149	30				
1NWX2	920042.010		5305-01-478-8959	34	32
				52	29
				129	33
1NWX2	920042.012		5305-01-478-3765	60	13
				101	21
1NWX2	920042.020		5305-01-538-9492	142	23
1NWX2	920042.021		5305-01-479-2946	128	21
				129	21
				146	5
1NWX2	920042.022		5305-01-479-4721	23	1
1NWX2	920042.028		5305-01-478-4749	42	49
				98	16
				102	57
				149	11
				152	41
1NWX2	920042.030		5305-01-479-2724	57	37
				57	37
				81	32
1NWX2	920042.032		5305-01-479-8496	75	8
				80	43
				92	9
				152	22
1NWX2	920042.039		5305-01-484-3062	80	43
1NWX2	920042.040			92	9
1NWX2	920042.042		5305-01-539-1414	140	34
1NWX2	920042.070		5305-01-479-2955	149	25
1NWX2	920042.071		5305-01-478-5128	85	19
				94	15
				102	5
				144	5
				150	41
1NWX2	920042.073		5305-01-478-3703	102	19
1NWX2	920042.077		5305-01-479-2559	2	9
				3	7
				102	11
				150	26
				102	9
1NWX2	920042.080		5306-01-478-4692	102	40
1NWX2	920042.082		5305-01-478-3663	102	31
1NWX2	920042.085		5305-01-484-4671	149	19

CROSS-REFERENCE INDEXES

CAGEC	PART NUMBER	PART NUMBER INDEX		FIG.	ITEM
			STOCK NUMBER		
1NWX2	920042.086		5306-01-479-8885	124	24
1NWX2	920042.088		5305-01-478-4748	102	4
1NWX2	920042.104		5305-01-534-2915	36	13
				42	21
				94	9
				102	41
				141	24
1NWX2	920043.055		5305-01-538-5889	110	29
1NWX2	920043.056		5305-01-478-5648	93	7
				102	47
1NWX2	920043.106		5305-01-539-2757	102	45
				118	1
1NWX2	920043.198		5305-01-539-2489	110	4
1NWX2	920043.199		5305-01-478-3840	84	1
				144	10
1NWX2	920052.010		5331-01-479-8541	42	66
1NWX2	920058.002		5310-01-484-4191	59	1
				141	15
1NWX2	920058.004		5330-01-484-3408	59	3
				92	21
1NWX2	920058.008		5310-01-545-7867	80	79
				82	28
1NWX2	920058.013		5310-01-484-4195	59	3
				90	25
1NWX2	920063.011		4730-01-480-5713	73	2
1NWX2	920068.0008			57	31
				58	6
				150	49
1NWX2	920068.001		5310-01-478-4558	136	24
				149	18
				150	40
1NWX2	920068.0040		5310-01-479-2853	2	7
				3	4
1NWX2	920068.007		5310-01-478-4600	122	9
1NWX2	920068.014		5310-01-478-3823	84	17
				93	35
1NWX2	920068.024		5310-01-480-2854	76	10
1NWX2	920069.030			140	22
				140	30
1NWX2	920070.040		3120-01-480-5625	84	5
1NWX2	920070.043		3120-01-478-4502	149	23
1NWX2	920070.045		5310-01-478-4555	99	24
				100	12
1NWX2	920070.054		3130-01-543-1139	93	31
1NWX2	920074.007		5305-01-539-1417	55	25
1NWX2	920074.009		5305-01-486-2028	130	24
1NWX2	920074.011		5305-01-486-2024	125	32
				127	28
1NWX2	920074.099		5305-01-478-3796	2	2
				3	2
				97	4

CROSS-REFERENCE INDEXES

CAGEC	PART NUMBER	PART NUMBER INDEX		FIG.	ITEM
			STOCK NUMBER		
1NWX2	920074.104		5305-01-479-8473	108	19
1NWX2	920074.105		5305-01-479-2847	42	15
				92	4
				125	39
				126	9
				127	10
1NWX2	920076.001		5310-01-479-2610	50	5
				52	39
				52	39
				53	6
				53	24
				57	16
				64	7
				66	9
				67	13
				69	21
				99	1
				100	4
				101	27
				104	13
				108	8
				115	47
				125	30
				127	34
				130	22
				148	15
1NWX2	920076.002		5310-01-478-4758	34	30
				50	4
				52	6
				53	11
				53	28
				55	18
				57	4
				57	4
				58	10
				59	11
				60	1
				64	22
				67	5
				76	9
				80	36
				81	2
				92	36
				93	21
				98	7
				99	16
				101	10
				110	8
				113	26
				115	12
				122	17

CROSS-REFERENCE INDEXES

CAGEC	PART NUMBER	PART NUMBER INDEX		FIG.	ITEM
			STOCK NUMBER		
1NWX2	920076.002		5310-01-478-4758	125	34
				131	24
				148	4
				151	19
1NWX2	920076.003		5310-01-478-4757	15	14
				34	5
				37	6
				39	1
				41	18
				42	19
				42	25
				42	25
				50	23
				51	11
				52	16
				52	33
				52	64
				52	64
				58	12
				58	12
				60	30
				64	22
				66	31
				67	41
				69	4
				72	24
				73	7
				80	40
				81	28
				82	11
				88	38
				90	10
				92	7
				95	3
				98	1
101	25				
102	52				
104	4				
111	2				
115	43				
118	13				
120	3				
124	25				
125	41				
126	23				
127	5				
127	38				
128	20				
129	17				
130	9				
131	4				

CROSS-REFERENCE INDEXES

CAGEC	PART NUMBER	PART NUMBER INDEX		FIG.	ITEM
			STOCK NUMBER		
1NWX2	920076.003		5310-01-478-4757	132	1
				135	5
				140	14
				150	13
				151	29
				152	37
				152	37
1NWX2	920076.007		5310-01-478-4912	2	12
				3	10
				36	15
				42	23
				85	12
				94	7
				102	2
				124	22
				141	18
				144	26
				150	28
				150	24
				151	5
151	46				
152	8				
1NWX2	920076.014		5310-01-479-3364	52	36
				55	28
				56	26
				58	16
				67	4
				104	20
				92	17
				80	64
				125	3
				131	19
				130	36
				135	6
				142	16
1NWX2	920098.001		5310-01-478-9208	52	51
				55	7
				56	9
1NWX2	920098.003		5310-01-478-8949	55	26
				60	22
				67	3
				104	21
				104	21
1NWX2	920098.009		5310-01-478-4632	36	5
				42	47
				42	47
				57	38
				57	38
				59	6
				64	27
				81	14
				91	2
				95	8

CROSS-REFERENCE INDEXES

CAGEC	PART NUMBER	PART NUMBER INDEX		FIG.	ITEM				
			STOCK NUMBER						
1NWX2	920098.009		5310-01-478-4632	98	15				
				101	40				
				102	58				
				114	5				
				121	31				
				123	4				
				139	2				
				144	29				
				150	17				
				151	23				
				152	2				
				1NWX2	920098.011		5310-01-538-5894	50	6
								53	4
53	22								
64	14								
69	20								
108	7								
115	48								
130	23								
1NWX2	920098.025		5310-01-478-4760					15	7
								34	6
				36	11				
				37	7				
				39	2				
				40	3				
				41	5				
				41	5				
				42	2				
				42	16				
				42	55				
				50	24				
				51	9				
				52	4				
				52	14				
				52	62				
				52	62				
				54	5				
				58	11				
				58	11				
60	7								
66	32								
67	39								
69	5								
72	26								
73	8								
80	41								
81	26								
82	2								
85	3								
88	39								
90	7								

CROSS-REFERENCE INDEXES

CAGEC	PART NUMBER	PART NUMBER INDEX		FIG.	ITEM
			STOCK NUMBER		
1NWX2	920098.025		5310-01-478-4760	92	3
				93	18
				94	11
				95	2
				97	6
				98	26
				101	23
				102	27
				104	3
				110	15
				111	3
				111	12
				112	10
				115	41
				118	12
				120	28
				125	17
				126	6
				127	9
				128	5
				129	4
				130	2
				131	6
				132	4
				133	27
				140	12
				141	2
				142	14
				143	2
				148	31
				150	9
151	28				
151	40				
152	4				
1NWX2	920099.002		5305-01-479-2698	81	41
				131	28
1NWX2	920099.024		5305-01-478-3755	50	1
				64	26
				133	55
				135	23
1NWX2	920099.025		5305-01-478-4750	39	5
				52	5
				52	21
				58	25
				60	18
				82	10
				85	2
				101	37
				111	11
112	11				
129	30				

CROSS-REFERENCE INDEXES

CAGEC	PART NUMBER	PART NUMBER INDEX		FIG.	ITEM
			STOCK NUMBER		
1NWX2	920099.025		5305-01-478-4750	130	3
				143	1
				148	32
				150	10
				152	42
1NWX2	920099.026		5305-01-478-5136	52	1
				57	40
				60	4
				83	18
				93	23
				101	2
				114	27
				136	11
				144	12
				1NWX2	920099.027
50	25				
54	4				
63	3				
66	25				
80	37				
92	11				
94	10				
97	7				
101	54				
104	8				
121	24				
130	14				
132	25				
133	26				
150	32				
1NWX2	920099.061		5305-01-478-3758	151	50
				15	17
				36	12
				37	9
				41	17
				52	19
				58	7
				66	8
				67	44
				69	8
				82	23
				88	42
				90	32
				93	17
				101	22
110	14				
115	45				
125	18				
131	42				
132	11				
141	3				

CROSS-REFERENCE INDEXES

CAGEC	PART NUMBER	PART NUMBER INDEX		FIG.	ITEM
			STOCK NUMBER		
1NWX2	920099.061		5305-01-478-3758	151	25
				152	24
1NWX2	920099.064		5305-01-539-1482	57	8
				99	15
1NWX2	920099.065		5305-01-478-4751	15	6
				34	18
				39	3
				42	57
				51	8
				52	13
				60	28
				67	40
				73	20
				82	49
				95	11
				98	25
				102	26
				120	42
				124	28
126	12				
127	7				
128	15				
129	13				
131	48				
150	18				
152	9				
1NWX2	920099.071		5305-01-484-4757	115	7
				144	32
1NWX2	920099.073		5305-01-479-2852	41	14
				42	33
				60	6
				95	6
				120	31
				126	5
130	33				
125	38				
1NWX2	920099.076			59	8
1NWX2	920099.091	5306-01-484-3486		50	9
1NWX2	920100.043	5305-01-484-4758		112	31
1NWX2	920100.046	5305-01-485-9691		64	15
1NWX2	920100.047	5305-01-479-2612		66	7
1NWX2	920100.064	5305-01-479-2689		67	29
1NWX2	920100.100		5305-01-484-3468	52	54
				55	6
				56	8
				56	36
1NWX2	920100.202	5305-01-533-8744		83	5
1NWX2	920100.203		5305-01-485-9687	88	7
				88	7
1NWX2	920100.233		5305-01-538-5896	50	14
				56	25
				57	21

CROSS-REFERENCE INDEXES

CAGEC	PART NUMBER	PART NUMBER INDEX		FIG.	ITEM
			STOCK NUMBER		
1NWX2	920100.233		5305-01-538-5896	67	10
				69	18
1NWX2	920113.047		4820-01-480-4860	125	26
1NWX2	920125.002		5340-01-479-5913	72	25
				82	50
				124	26
				126	8
				127	35
				131	47
1NWX2	920125.003		5340-01-480-2849	15	19
				51	7
				72	25
				73	9
1NWX2	920125.004		5340-01-480-9606	131	29
				37	13
				80	35
1NWX2	920125.005		5340-01-480-2910	126	10
				37	11
				69	7
				115	51
1NWX2	920125.006		5340-01-484-1928	126	13
				34	29
				60	33
				66	21
				67	11
1NWX2	920125.008		5340-01-478-9228	37	8
				50	12
				73	21
				73	21
1NWX2	920125.009		5340-01-480-2886	37	8
				66	34
				67	21
				80	25
				82	48
				124	27
				127	6
				128	16
				129	12
				129	12
1NWX2	920125.015		5340-01-479-8291	72	10
				90	33
1NWX2	920125.016		5340-01-478-9005	130	37
				15	18
				37	12
				50	13
				52	17
				76	8
1NWX2	920125.017			77	1
				130	1
				115	29
1NWX2	920125.018		5340-01-479-3362	52	24
1NWX2	920125.018		5340-01-479-3362	58	18
				67	22

CROSS-REFERENCE INDEXES

CAGEC	PART NUMBER	PART NUMBER INDEX		FIG.	ITEM
			STOCK NUMBER		
1NWX2	920125.018		5340-01-479-3362	115	11
1NWX2	920125.019		5340-01-484-4735	69	19
1NWX2	920125.020			115	49
1NWX2	920125.021		5340-01-484-3541	120	43
1NWX2	920129.113		4820-01-480-4853	122	25
1NWX2	920130.009		4310-01-480-9636	141	10
1NWX2	920130.010		4330-01-479-3274	82	20
1NWX2	920130.011		4330-01-481-0301	141	8
1NWX2	920147.013		2990-01-479-2323	60	14
1NWX2	920149.007		6220-01-484-1992	58	27
1NWX2	920155.001		5315-01-480-9539	93	44
1NWX2	920155.002		5315-01-479-4739	85	5
				144	23
1NWX2	920155.003		5315-01-478-4689	98	9
				99	2
				100	18
				101	7
				102	36
1NWX2	920165.003		5310-01-484-4637	66	26
				122	24
				127	9
				127	25
				130	26
1NWX2	920165.005		5310-01-479-2571	88	45
				110	1
				120	51
				122	31
				124	5
				125	20
1NWX2	920165.007		5310-01-478-4640	36	3
1NWX2	920165.008		5310-01-479-2563	2	10
				3	8
				36	14
				42	22
				81	16
				94	8
				102	23
				124	23
				141	17
1NWX2	920170.007		2540-01-479-3303	112	35
1NWX2	920170.008			112	37
1NWX2	920178.005		2540-01-479-3306	112	23
1NWX2	920206.019		2930-01-479-8505	72	23
1NWX2	920207.020		2530-01-479-3282	88	23
1NWX2	920207.021			88	21
1NWX2	920207.040			88	24
1NWX2	920207.041		2530-01-479-3927	88	13
1NWX2	920216.033		2540-01-480-4780	121	2
				151	11
1NWX2	920216.036		2540-01-481-0295	45	4
1NWX2	920373.009		5305-01-479-8490	76	17

CROSS-REFERENCE INDEXES

CAGEC	PART NUMBER	PART NUMBER INDEX		FIG.	ITEM
			STOCK NUMBER		
1NWX2	920373.012		5305-01-479-2879	2	8
				3	5
				68	9
1NWX2	920373.100		5305-01-478-3832	84	23
				93	36
				137	8
				144	2
				149	35
1NWX2	920373.104		5305-01-484-3595	150	8
				152	5
1NWX2	920373.113		5305-01-541-9429	93	32
1NWX2	920373.114		5305-01-553-3303	133	29
1NWX2	920437.004		5930-01-484-6417	114	7
1NWX2	920448.002		5945-01-480-7222	56	39
1NWX2	920451.008		2920-01-484-4857	49	16
1NWX2	920453.009		6645-01-484-6498	49	4
1NWX2	920466.001		5310-01-478-3676	92	25
				97	3
				84	22
				93	34
				133	25
1NWX2	920466.007		5310-01-478-3830	150	6
				151	45
				152	6
				49	30
				49	19
				58	21
1NWX2	920476.008		3040-01-479-3323	58	28
1NWX2	920476.014		5340-01-479-2940	56	33
1NWX2	920483.001		6240-01-484-1950	99	8
1NWX2	920484.001		5305-01-478-9008	100	1
1NWX2	920517.0005		5305-01-540-3079	101	4
1NWX2	920517.0006		5305-01-540-3079	101	4
1NWX2	920517.0018		5305-01-484-4406	101	34
1NWX2	920518.0004		5340-01-480-2911	50	10
				53	15
				53	32
				55	11
				56	32
1NWX2	920518.0005		5340-01-484-1923	66	38
1NWX2	920518.0006		5340-01-484-1924	64	31
				66	29
				66	29
				66	29
1NWX2	920523.0016		4330-01-480-5780	125	23
1NWX2	920523.0021		4330-01-480-2795	124	18
1NWX2	920523.0022		4330-01-480-2793	124	9
1NWX2	920596.0016		2530-01-484-6112	79	8
1NWX2	920596.0022		2530-01-479-3954	79	10
1NWX2	920596.0029		2990-01-480-4888	79	9
1NWX2	920596.0038		2530-01-479-3955	79	26
1NWX2	920643.0023			117	10
1NWX2	920643.0026		9905-01-550-7450	15	5

CROSS-REFERENCE INDEXES

CAGEC	PART NUMBER	PART NUMBER INDEX		FIG.	ITEM
			STOCK NUMBER		
1NWX2	920643.0027		9905-01-550-7453	116	16
1NWX2	920643.0028		9905-01-550-7452	116	24
1NWX2	920708.0001		4730-01-478-4669	93	11
1NWX2	920715.0007		5330-01-479-8563	42	64
1NWX2	920726.0013		5930-01-540-2981	34	9
1NWX2	920728.055		5305-01-479-2953	149	21
1NWX2	920728.074		5305-01-539-2781	45	12
				110	6
1NWX2	920728.095		5305-01-479-2630	90	22
				120	21
				126	36
				127	31
1NWX2	920728.104		5305-01-484-4405	111	4
1NWX2	920728.106		5305-01-479-2830	82	47
				120	30
				126	32
1NWX2	920728.117		5305-01-479-9008	119	7
				119	15
1NWX2	920728.158			59	12
				92	24
				108	4
1NWX2	920728.183		5305-01-484-3513	80	74
1NWX2	920728.184		5305-01-479-2833	90	6
				120	29
1NWX2	920728.196		5305-01-479-2827	127	21
				129	40
1NWX2	920728.231		5305-01-479-2631	120	14
1NWX2	920728.232			120	8
1NWX2	920728.278		5305-01-542-1264	136	22
1NWX2	920730.0025		5920-01-540-2985	64	18
1NWX2	920741.0024		5340-01-479-2927	110	30
1NWX2	920741.0025		5355-01-479-2921	110	33
1NWX2	920741.0026		5355-01-479-2920	110	35
1NWX2	920741.0028		5305-01-479-2932	110	31
1NWX2	920741.0049		5305-01-479-2598	110	27
1NWX2	920741.0050		5305-01-479-2930	110	28
1NWX2	920747.0025		6220-01-479-5881	49	49
1NWX2	920747.0032		6220-01-480-2851	58	20
1NWX2	920749.0001		5305-01-478-8965	52	41
				55	14
				56	17
				56	17
				56	36
1NWX2	920749.0002		5305-01-478-9223	52	37
				53	16
				53	33
				55	5
				56	29
1NWX2	920749.0005		5305-01-478-8935	51	4
				52	57
1NWX2	920749.0006		5305-01-478-9195	55	4

CROSS-REFERENCE INDEXES

CAGEC	PART NUMBER	PART NUMBER INDEX		FIG.	ITEM
			STOCK NUMBER		
1NWX2	920749.0006		5305-01-478-9195	106	4
				107	12
1NWX2	920749.0009		5305-01-478-9204	53	3
				53	21
1NWX2	920749.0011			106	30
1NWX2	920771.0003		5310-01-509-9165	68	3
1NWX2	920794.0002		4730-01-484-5399	92	19
1NWX2	920798.0002		5331-01-479-2936	72	17
				128	9
				128	9
1NWX2	920799.0001		5340-01-541-9571	135	16
1NWX2	920799.0003		5340-01-480-7541	90	9
1NWX2	920800.0005		5340-01-479-3370	90	8
1NWX2	920803.0078		5305-01-479-5884	68	4
1NWX2	920812.0001		4730-01-480-2828	82	46
				119	3
				120	37
				126	22
				126	22
1NWX2	920812.0003		4730-01-480-3170	90	21
				120	9
				124	11
				126	16
				127	2
				128	18
				129	15
				132	21
1NWX2	920812.0004		4730-01-481-0286	120	20
				126	37
1NWX2	920812.0006		4730-01-480-2832	119	14
1NWX2	920812.0010		4730-01-481-0305	119	9
1NWX2	920818.0039		5340-01-479-7772	85	18
1NWX2	920834.0001		4730-01-481-0351	131	33
1NWX2	920834.0010		4730-01-479-3308	80	62
1NWX2	920842.0016		4810-01-480-4885	92	20
1NWX2	920842.0020		4820-01-479-5217	80	21
1NWX2	920844.0021		5310-01-478-4761	42	3
1NWX2	920857.0002		5930-01-479-2226	64	16
1NWX2	920882.0001		5905-01-484-4109	148	9
1NWX2	920887.0017		5330-01-479-2872	112	14
1NWX2	920900.0004		4730-01-479-8286	42	40
				72	1
				72	1
1NWX2	920905.0011		5365-01-479-8552	42	63
1NWX2	920920.0004			76	16
				77	23
				77	23
1NWX2	920926.0012		5320-01-480-6083	150	48
1NWX2	920928.0003		5340-01-478-4647	99	14
				101	11
				101	11
1NWX2	920943.0059		6110-01-535-1641	51	17
1NWX2	920950.0008		5365-01-480-5619	53	13
				53	30
1NWX2	920952.0019		4730-01-479-8276	34	2

CROSS-REFERENCE INDEXES

CAGEC	PART NUMBER	PART NUMBER INDEX		FIG.	ITEM
			STOCK NUMBER		
1NWX2	920952.0020		4730-01-484-5508	34	13
1NWX2	920952.0022		4730-01-478-4675	93	13
1NWX2	920952.0030		4730-01-479-8283	34	24
1NWX2	920956.0002		5305-01-484-2003	52	26
				60	35
				66	2
				67	16
1NWX2	920956.0005		5305-01-478-9219	56	21
1NWX2	920965.0008		2590-01-480-3546	42	26
1NWX2	920966.0002		2930-01-479-8857	42	27
1NWX2	920968.0001		2540-01-484-4616	110	39
1NWX2	920969.0014		2940-01-479-8863	33	6
1NWX2	920969.0024		2940-01-480-0396	33	1
1NWX2	920970.0002		4730-01-480-2783	34	3
				34	3
1NWX2	920971.0004		5930-01-422-5921	49	54
1NWX2	920971.0005		5930-01-421-8255	49	27
				51	20
1NWX2	920971.0008		5930-01-422-5924	49	37
1NWX2	920971.0019		5930-01-479-2235	49	21
				49	22
1NWX2	920973.0003		2540-01-484-3435	106	29
1NWX2	920976.0002		5305-01-540-1261	80	57
1NWX2	920981.0031			86	2
1NWX2	920995.0014		4720-01-479-8887	41	21
1NWX2	920999.0001		4730-01-479-3310	81	12
				124	32
				130	42
				141	21
1NWX2	920999.0003		4730-01-481-0299	36	7
				141	19
1NWX2	920999.0012		5365-01-478-4405	84	27
1NWX2	920999.0013		5365-01-480-0033	37	17
				80	51
				120	12
				122	22
				125	11
				130	46
1NWX2	920999.0015		4730-01-484-4116	141	4
1NWX2	920999.0028		4730-01-484-5515	72	34
1NWX2	921004.0002		4730-01-479-5123	80	30
1NWX2	921014.0002		5310-01-488-4894	148	5
1NWX2	921014.0007		5310-01-484-3544	56	6
				64	8
1NWX2	921021.0007		4820-01-484-4117	120	7
1NWX2	921021.0008		4820-01-484-4194	119	5
1NWX2	921030.0003			57	19
1NWX2	921039.0015		5331-01-479-8537	119	8
1NWX2	921054.0006		7690-01-484-3550	116	22
1NWX2	921055.0002		5340-01-541-9841	114	11
1NWX2	921055.0007		5340-01-481-6496	148	6

CROSS-REFERENCE INDEXES

CAGEC	PART NUMBER	PART NUMBER INDEX		FIG.	ITEM
			STOCK NUMBER		
1NWX2	921055.0044		4820-01-480-4882	113	13
1NWX2	921058.0001		6150-01-542-3395	66	15
1NWX2	921060.0004		5340-01-479-2588	88	29
				110	2
1NWX2	921068.0001		4730-01-484-4136	83	9
1NWX2	921078.0001		5325-01-478-5635	148	16
1NWX2	921078.0002		5325-01-480-6098	56	15
1NWX2	921079.0030		2990-01-479-9724	41	13
1NWX2	921083.0003		4820-01-484-5402	113	9
1NWX2	921096.0015		3030-01-479-5910	146	12
1NWX2	921161.0025		5305-01-539-9971	80	48
1NWX2	921308.0012		2540-01-478-4676	96	8
1NWX2	921367.0001		5305-01-490-2504	152	28
1NWX2	921375.0012		5325-01-484-6767	39	13
1NWX2	921375.0019			55	20
1NWX2	921418.0008		7690-01-479-2944	49	42
1NWX2	921418.0014		7690-01-479-2985	49	48
1NWX2	921418.0015		7690-01-479-2943	49	40
1NWX2	921418.0020		7690-01-479-7756	51	21
1NWX2	921418.0025		7690-01-479-2979	49	43
1NWX2	921418.0028		7690-01-479-2992	49	50
1NWX2	921418.0034		7690-01-479-2987	49	47
1NWX2	921418.0048		7690-01-479-3007	49	23
1NWX2	921418.0050		7690-01-479-3002	49	20
1NWX2	921418.0080		7690-01-479-2982	49	38
1NWX2	921418.0089		7690-01-479-2998	49	29
1NWX2	921418.0090		7690-01-479-2999	49	28
1NWX2	921418.0091		7690-01-479-3000	49	24
1NWX2	921418.0095		7690-01-479-7758	49	44
1NWX2	921432.0001		5935-01-479-4981	56	14
1NWX2	921437.0001		5975-01-480-5616	60	8
1NWX2	921447.0004		4730-01-479-5166	42	37
1NWX2	921463.0012		3120-01-480-5609	102	22
				150	45
1NWX2	921463.0014		3120-01-484-7312	138	9
1NWX2	921463.0015		3120-01-484-6591	143	5
1NWX2	921477.0032		5360-01-480-2868	150	51
1NWX2	921571.0017		5915-01-480-5787	55	8
1NWX2	921577.0022		5920-01-540-2983	64	17
1NWX2	921609.0009		2540-01-478-4613	99	32
				100	2
				101	5
1NWX2	921610.0001		5340-01-478-4643	99	30
				100	16
1NWX2	921655.0003		5340-01-478-4550	98	2
1NWX2	921689.0009		4330-01-481-0355	124	10
1NWX2	921702.0008		2540-01-484-3452	111	8
1NWX2	921702.0015		2540-01-481-4296	111	5
1NWX2	921732.0005		6220-01-485-5916	57	26
1NWX2	921732.0006		6250-01-479-5932	57	44
				58	3

CROSS-REFERENCE INDEXES

CAGEC	PART NUMBER	PART NUMBER INDEX		FIG.	ITEM
			STOCK NUMBER		
1NWX2	921777.0001		5310-01-534-1124	69	13
1NWX2	921780.0008		4810-01-479-7852	80	15
				131	34
1NWX2	921780.0018		4820-01-479-7844	125	31
				127	30
				130	21
1NWX2	921780.0019		4820-01-484-5383	80	61
				135	22
1NWX2	921797.0009		6140-01-548-0923	64	1
1NWX2	921830.0002		5945-01-480-2879	52	42
				56	38
				56	38
1NWX2	921831.0001		5945-01-484-6405	52	40
				52	40
1NWX2	921876.0015		4820-01-480-5356	142	6
1NWX2	921899.175		5305-01-479-3369	70	6
1NWX2	921899.309		5305-01-479-2714	81	17
1NWX2	921899.310		5305-01-479-5908	2	5
1NWX2	921899.311		5305-01-479-2543	2	6
				120	55
1NWX2	921901.0004		5310-01-484-4755	41	4
				41	4
1NWX2	921928.0013		2590-01-478-4623	36	2
1NWX2	921970.0018		4720-01-479-8894	42	44
1NWX2	921984.0005		5365-01-533-9250	56	5
1NWX2	922010.0001		5340-01-479-2611	49	9
1NWX2	922010.0004		5340-01-484-4412	49	12
1NWX2	922011.0001		6250-01-479-5949	49	25
1NWX2	922030.0002		5310-01-485-9676	45	11
1NWX2	922036.0012		6680-01-484-6895	49	3
1NWX2	922114.0010		4030-01-484-4095	64	9
1NWX2	922136.0004		5340-01-480-2884	41	12
1NWX2	922136.0007		5340-01-480-2914	41	25
1NWX2	922143.0046		4810-01-481-0292	122	20
				125	10
				131	26
1NWX2	922156.0008		5945-01-479-8579	56	34
1NWX2	922159.0003		5340-01-484-1982	111	9
1NWX2	922168.0010		5340-01-480-5817	135	31
				142	8
1NWX2	922172.0015		3040-01-542-4567	122	14
1NWX2	922174.0011		4810-01-480-5335	128	14
1NWX2	922174.0015		4820-01-481-0318	129	34
1NWX2	922200.0003		5945-01-479-8576	52	55
				56	18
1NWX2	922204.0085		5310-01-484-3597	52	43
1NWX2	922204.0086		5310-01-484-3568	52	44
1NWX2	922223.0005		4810-01-480-4863	142	1
1NWX2	922284.0002			88	22
1NWX2	922292.0008		4810-01-480-4790	80	75
1NWX2	922311.0018		4730-01-484-6180	72	30

CROSS-REFERENCE INDEXES

CAGEC	PART NUMBER	PART NUMBER INDEX		FIG.	ITEM
			STOCK NUMBER		
1NWX2	922312.0007		4730-01-481-0354	131	16
1NWX2	922312.0008		4730-01-479-5162	80	19
				82	40
				130	20
				131	13
				134	29
				142	5
1NWX2	922312.0013		4730-01-479-5172	80	63
				81	22
				125	15
				126	45
				131	12
1NWX2	922312.0015		4730-01-481-0283	142	2
1NWX2	922346.0001		5310-01-478-4633	42	17
				52	18
1NWX2	922346.0004		5310-01-544-8015	112	17
1NWX2	922346.0005			112	16
1NWX2	922357.0015		5305-01-479-2720	45	2
1NWX2	922357.0028		5305-01-479-9004	34	34
1NWX2	922363.0013		4820-01-480-4845	125	36
1NWX2	922367.0005		5342-01-478-4500	93	12
1NWX2	922373.0016		5999-01-484-6406	49	7
1NWX2	922373.0017		5940-01-484-6664	49	6
1NWX2	922381.0007			112	15
1NWX2	922381.0009		5310-01-544-8605	112	44
1NWX2	922440.0016		9905-01-549-4476	118	11
1NWX2	922499.0002		4730-01-484-5396	127	20
1NWX2	922525.0007			115	42
1NWX2	922530.0025		4730-01-479-5199	126	20
				132	10
1NWX2	922530.0026		4730-01-479-5198	21	3
				132	3
1NWX2	922531.0008		4730-01-479-8489	42	65
1NWX2	922545.0014			87	2
1NWX2	922547.0004		2610-01-483-5849	87	1
1NWX2	922552.0021			98	5
1NWX2	922564.0002		5310-01-478-9198	52	49
				55	17
				56	28
1NWX2	922564.0003		5310-01-533-9246	57	17
1NWX2	922564.0004			57	7
1NWX2	922564.0005		5310-01-534-4784	110	12
1NWX2	922564.0006			57	2
				57	2
1NWX2	922571.0002		5999-01-479-2233	110	21
1NWX2	922588.0007		4320-01-480-4784	120	45
1NWX2	922589.0007		4730-01-480-9633	142	7
1NWX2	922589.0008		4730-01-480-5811	129	50
				133	20
				135	30
				142	9

CROSS-REFERENCE INDEXES

CAGEC	PART NUMBER	PART NUMBER INDEX		FIG.	ITEM
			STOCK NUMBER		
1NWX2	922593.0022		2530-01-479-8497	80	28
1NWX2	922593.0024		2530-01-486-0544	92	10
1NWX2	922631.0006		4730-01-480-3472	34	14
1NWX2	922631.0014		4730-01-480-2827	34	25
1NWX2	922657.0002		4730-01-479-3222	113	24
1NWX2	922672.0005		5340-01-479-2960	80	27
1NWX2	922672.0008		5340-01-479-4700	92	12
1NWX2	922730.0007		5930-01-484-6418	51	2
1NWX2	922753.0011		3020-01-480-4865	121	5
1NWX2	922772.0032		3020-01-481-0323	95	4
1NWX2	922784.927			1	1
1NWX2	922789.0003		2540-01-488-6102	114	14
1NWX2	922789.0008		4520-01-484-4712	114	2
1NWX2	922809.0004		5305-01-479-9007	119	2
1NWX2	922809.0005		5305-01-484-3512	126	15
1NWX2	922813.0009		5310-01-542-3643	52	20
1NWX2	922825.0067		5306-01-484-3045	52	61
1NWX2	922831.0007		4730-01-479-8307	41	20
1NWX2	922837.0006		4730-01-484-5980	131	21
1NWX2	922908.0004		4820-01-481-0290	92	35
1NWX2	922971.0003			86	4
1NWX2	922974.0004		5310-01-479-8987	75	3
1NWX2	922976.0040		4320-01-480-4889	119	12
1NWX2	922976.0041		4320-01-480-4877	119	6
1NWX2	922978.0001		5331-01-484-1934	147	3
				148	23
1NWX2	922978.0002		5331-01-538-8217	147	8
1NWX2	922978.0003			147	2
1NWX2	923023.0023		5985-01-479-9639	59	10
1NWX2	923023.0024		5905-01-480-9513	60	17
1NWX2	923060.0001		5340-01-479-5926	146	8
1NWX2	923071.0001		4330-01-480-5775	125	24
1NWX2	923071.0002		4330-01-481-0353	124	19
1NWX2	923083.0013		2520-01-479-9656	75	4
1NWX2	923096.0001		4730-01-479-8301	34	22
1NWX2	923096.0005		4730-01-480-2796	42	53
1NWX2	923096.0015		5340-01-534-0829	41	6
				41	6
1NWX2	923096.0018		4730-01-539-7254	34	19
1NWX2	923107.0900		5342-01-479-4283	110	36
1NWX2	923108.0547		2590-01-484-4795	110	26
1NWX2	923110.0588		2940-01-480-0401	33	3
1NWX2	923110.0589		2940-01-480-0398	33	2
1NWX2	923110.0668		4330-01-483-0825	141	9
1NWX2	923110.0669		4330-01-481-0264	82	21
1NWX2	923110.0932		5340-01-539-1716	133	34
1NWX2	923120.0223		5331-01-479-2844	125	25
1NWX2	923132.0001		3020-01-484-4685	121	22
1NWX2	923134.0002		5340-01-484-4643	121	23
1NWX2	923140.0003			86	11
1NWX2	923141.0043		4320-01-480-4880	120	13

CROSS-REFERENCE INDEXES

CAGEC	PART NUMBER	PART NUMBER INDEX		FIG.	ITEM
			STOCK NUMBER		
1NWX2	923162.0003		6680-01-484-6898	141	23
1NWX2	923171.0002		5340-01-480-6080	102	17
1NWX2	923183.0004		5935-01-479-2222	66	5
1NWX2	923186.0003		4730-01-480-5711	15	8
1NWX2	923190.0004		2590-01-479-8519	2	13
				3	6
1NWX2	923248.0003		3110-01-478-4403	84	15
1NWX2	923248.0007		3120-01-480-0222	85	10
1NWX2	923254.0006		4210-01-538-7962	111	14
1NWX2	923276.0029		5940-01-479-4135	67	46
1NWX2	923276.0033		2920-01-478-9469	55	9
1NWX2	923276.0044		2920-01-538-7853	52	38
1NWX2	923276.0045			52	35
1NWX2	923276.0046		5940-01-538-7937	67	46
1NWX2	923276.0047		5940-01-534-0408	52	3
1NWX2	923276.0048		5940-01-538-7931	67	27
1NWX2	923276.0049		5940-01-538-7910	67	2
1NWX2	923276.0050		5940-01-538-7944	67	42
1NWX2	923284.0002		5340-01-479-2826	127	49
				128	23
				129	8
1NWX2	923285.0002		5340-01-479-2823	127	48
				128	22
				129	9
1NWX2	923290.0024		5925-01-480-5736	56	11
1NWX2	923290.0025		5925-01-479-8582	52	50
				56	13
1NWX2	923290.0026		5925-01-479-8581	56	12
1NWX2	923290.0027		5925-01-479-8580	56	10
1NWX2	923290.0028		5925-01-479-4984	50	8
				66	11
1NWX2	923290.0030		5925-01-533-7388	56	11
1NWX2	923290.0031		5925-01-538-7859	52	50
				56	13
1NWX2	923290.0032		5925-01-533-7355	56	12
1NWX2	923290.0033		5925-01-538-7901	56	10
1NWX2	923308.0002			33	5
1NWX2	923349.0313		4820-01-480-5801	42	50
1NWX2	923349.0593		4730-01-540-1308	121	17
1NWX2	923349.0596			121	26
1NWX2	923349.0597		2520-01-540-8417	121	15
1NWX2	923349.0601			121	12
1NWX2	923349.0602		2520-01-541-9200	121	11
1NWX2	923349.0603			121	27
1NWX2	923349.0608			121	25
1NWX2	923349.0840		5331-01-543-4511	121	20
1NWX2	923349.0848		5330-01-538-6269	121	10
1NWX2	923349.0849		3020-01-538-9112	121	6
1NWX2	923349.0850		4730-01-480-7239	121	8
1NWX2	923379.0001		5340-01-479-3480	58	15
1NWX2	923436.0398		5945-01-484-3410	148	17

CROSS-REFERENCE INDEXES

CAGEC	PART NUMBER	PART NUMBER INDEX		FIG.	ITEM
			STOCK NUMBER		
1NWX2	923447.0006		5895-01-480-5783	56	37
1NWX2	923447.0009		5895-01-540-0467	56	37
1NWX2	923455.0018		2540-01-479-3941	104	12
1NWX2	923458.0759		4730-01-479-3219	113	14
1NWX2	923464.0003		3120-01-479-2764	113	20
1NWX2	923502.0001		5340-01-480-2912	33	7
1NWX2	923543.0005		4810-01-480-5337	81	1
1NWX2	923543.0020		4820-01-480-5339	127	11
1NWX2	923543.0021		4820-01-484-5400	82	39
				126	48
1NWX2	923543.0034		4820-01-546-0523	127	11
1NWX2	923550.0003		5310-01-484-3525	49	33
1NWX2	923562.0070		2520-01-543-8060	76	1
1NWX2	923562.0071		2520-01-543-8066	77	24
1NWX2	923566.0001		5975-01-479-4145	81	23
1NWX2	923576.0005		6620-01-480-6887	120	23
1NWX2	923576.0006		6620-01-480-6885	124	16
1NWX2	923576.0007		4330-01-485-0366	124	8
1NWX2	923576.0009		6620-01-542-0494	124	16
1NWX2	923576.0010		4330-01-539-4005	124	8
1NWX2	923576.0011		6685-01-542-1113	120	23
1NWX2	923581.0018		2930-01-480-4861	42	7
1NWX2	923584.0001		6220-01-479-2668	57	18
1NWX2	923610.0001		5340-01-478-5621	52	22
				66	16
				80	45
				90	14
				126	4
				142	30
				147	9
1NWX2	923610.0002		5340-01-484-3073	99	26
1NWX2	923611.0008		5315-01-539-2464	110	16
1NWX2	923611.0009		5340-01-539-2425	110	23
1NWX2	923611.0010		5310-01-540-5609	110	17
1NWX2	923625.0007		6625-01-479-2232	60	9
1NWX2	923627.0001		5340-01-478-9215	56	24
1NWX2	923627.0002		2920-01-478-9472	56	22
1NWX2	923627.0003		5340-01-478-9217	56	23
1NWX2	923636.0756		4810-01-538-8172	133	40
1NWX2	923645.0001			115	1
1NWX2	923657.0001		5310-01-480-2843	93	42
				137	7
				144	3
				149	36
1NWX2	923657.0003		5310-01-484-4760	2	4
				101	31
1NWX2	923657.0004		5310-01-534-0015	45	6
				75	2
				121	4
				138	6
				149	3

CROSS-REFERENCE INDEXES

CAGEC	PART NUMBER	PART NUMBER INDEX		FIG.	ITEM
			STOCK NUMBER		
1NWX2	923657.0004		5310-01-534-0015	151	10
1NWX2	923657.0005		5310-01-478-4638	149	26
1NWX2	923657.0006		5310-01-479-2727	2	3
				3	3
				59	13
				108	5
1NWX2	923657.0009		5310-01-479-2884	68	8
1NWX2	923657.0010		5310-01-484-3510	150	43
1NWX2	923657.0014		5310-01-480-3142	76	11
1NWX2	923691.0013		4130-01-484-9975	148	1
1NWX2	923699.0022		2530-01-480-3544	53	9
1NWX2	923699.0023		5340-01-478-9200	53	8
				53	26
1NWX2	923699.0024		2530-01-479-3925	88	35
1NWX2	923699.0025		2010-01-543-8083	53	9
1NWX2	923705.0569		5305-01-543-6196	121	29
1NWX2	923705.0583		5305-01-538-5720	121	7
1NWX2	923705.0812		2530-01-480-7233	121	19
1NWX2	923705.0828			121	3
1NWX2	923711.0029		4820-01-480-5708	133	39
1NWX2	923726.0211		4130-01-484-4105	148	25
1NWX2	923726.0345		5310-01-479-8559	76	23
1NWX2	923726.0380		5310-01-479-8568	76	19
				77	21
1NWX2	923726.0425		5340-01-479-8569	78	4
1NWX2	923726.0433		5315-01-480-2872	78	3
1NWX2	923726.0439		4730-01-480-2869	78	5
1NWX2	923726.0440		5330-01-480-3146	78	6
1NWX2	923726.0603		4720-01-484-5979	113	11
1NWX2	923726.0610		5331-01-484-4789	113	10
1NWX2	923727.0504		5331-01-479-8946	78	7
1NWX2	923727.0556		5331-01-514-4605	71	18
1NWX2	923727.0557		4730-01-539-9226	80	80
				82	27
1NWX2	923727.0559		3040-01-540-0411	80	81
				82	26
1NWX2	923727.0846		2540-01-479-3907	110	37
1NWX2	923754.0004		4720-01-481-0256	82	15
1NWX2	923764.0304		2520-01-479-3908	88	15
1NWX2	923764.0305		5360-01-479-2914	88	17
1NWX2	923764.0306		3120-01-479-4287	88	19
1NWX2	923764.0308		5342-01-479-4284	88	14
1NWX2	923764.0309		5340-01-479-2913	88	16
1NWX2	923764.0310		3120-01-484-9903	88	18
1NWX2	923766.0010		4730-01-538-6313	115	53
1NWX2	923766.0011		4730-01-538-6280	115	5
1NWX2	923766.0012		4730-01-538-6309	115	15
1NWX2	923766.0013		4730-01-538-6275	115	15
1NWX2	923766.0014		4730-01-538-6303	115	32
1NWX2	923766.0015			115	32
1NWX2	923766.0016		4730-01-538-6293	115	37

CROSS-REFERENCE INDEXES

CAGEC	PART NUMBER	PART NUMBER INDEX		FIG.	ITEM
			STOCK NUMBER		
1NWX2	923767.0006			115	4
1NWX2	923767.0007			115	18
1NWX2	923767.0015			115	19
1NWX2	923767.0016			115	30
1NWX2	923767.0017			115	27
1NWX2	923785.0004	4820-01-534-6552		37	1
1NWX2	923798.0001			88	20
1NWX2	923828.0193			76	20
1NWX2	923828.0448			86	7
1NWX2	923828.0449			86	6
1NWX2	923828.0450			86	5
1NWX2	923828.0453	5340-01-479-8570		76	6
				77	4
1NWX2	923828.0454	5365-01-479-9230		76	18
				77	22
1NWX2	923828.0479	4730-01-479-8896		77	14
1NWX2	923828.0491	2530-01-479-9662		78	1
1NWX2	923828.0492	5340-01-480-3107		78	12
1NWX2	923828.0493			78	12
1NWX2	923828.0494	2530-01-479-8882		78	10
1NWX2	923828.0495	2530-01-479-9665		78	10
1NWX2	923828.0496	5305-01-480-4839		78	11
1NWX2	923828.0497	2530-01-479-8877		78	9
1NWX2	923828.0502			78	8
1NWX2	923828.0503			78	2
1NWX2	923828.0504	5330-01-480-3143		78	13
1NWX2	923828.0525	5305-01-516-2120		75	1
1NWX2	923828.0541	3120-01-516-1667		77	19
1NWX2	923828.0542	3120-01-516-0380		77	18
1NWX2	923828.0556	5365-01-480-3306		76	22
1NWX2	923828.0575	5365-01-525-1254		77	15
1NWX2	923828.0576	5305-01-516-3159		77	17
1NWX2	923828.0577	5331-01-533-4789		77	20
1NWX2	923828.0578	5305-01-539-9225		76	13
				77	11
1NWX2	923828.0589	2520-01-480-3548		75	7
1NWX2	923828.0590	2520-01-479-9648		75	5
1NWX2	923828.0610	2940-01-479-9723		73	12
1NWX2	923828.0611	5330-01-538-8560		85	17
1NWX2	923828.0612	4820-01-480-5357		84	20
				85	15
1NWX2	923828.0616	4720-01-479-3204		79	17
1NWX2	923828.0617	4720-01-479-3202		79	18
1NWX2	923828.0618	4720-01-479-3199		79	19
1NWX2	923828.0619	4720-01-479-3334		79	21
1NWX2	923828.0620	4720-01-479-3333		79	22
1NWX2	923828.0621	4720-01-479-3332		79	23
1NWX2	923828.0622	4720-01-479-3331		79	24
1NWX2	923828.0623	4720-01-479-3330		79	3
1NWX2	923828.0626	4720-01-479-4021		133	48
				135	20

CROSS-REFERENCE INDEXES

CAGEC	PART NUMBER	PART NUMBER INDEX		FIG.	ITEM
			STOCK NUMBER		
1NWX2	923828.0627		4720-01-479-3884	151	56
1NWX2	923828.0628		4720-01-479-3888	134	11
1NWX2	923828.0629		4720-01-479-4011	134	12
1NWX2	923828.0630		4720-01-479-3916	134	28
1NWX2	923828.0631		4720-01-479-8895	134	18
1NWX2	923828.0632		4720-01-479-3923	134	27
1NWX2	923828.0633		4720-01-479-4019	134	8
1NWX2	923828.0634		4720-01-479-4017	134	7
1NWX2	923828.0635		4720-01-479-4003	134	6
1NWX2	923828.0636		4720-01-479-4001	134	2
1NWX2	923828.0642		4720-01-479-4013	134	19
1NWX2	923828.0643		4720-01-479-3999	134	15
1NWX2	923828.0644		4720-01-479-4008	135	14
1NWX2	923828.0646		2510-01-478-5426	109	12
1NWX2	923828.0647		2510-01-478-5428	109	6
1NWX2	923828.0648		2510-01-478-5429	109	14
1NWX2	923828.0649		2510-01-478-5430	109	7
1NWX2	923828.0650		2510-01-478-5431	109	1
1NWX2	923828.0651		2510-01-479-3291	109	4
1NWX2	923828.0652		2510-01-479-3293	109	9
1NWX2	923828.0656		5310-01-479-2210	106	38
1NWX2	923828.0657		5310-01-479-3283	112	2
1NWX2	923828.0659		2540-01-479-4397	112	3
1NWX2	923828.0660		2540-01-479-4403	112	4
1NWX2	923828.0661		5310-01-479-3430	112	9
1NWX2	923828.0662		5305-01-479-3422	40	2
1NWX2	923828.0667		2540-01-479-3910	104	24
1NWX2	923828.0668		2590-01-479-3937	104	25
1NWX2	923828.0669		2540-01-479-3940	104	11
1NWX2	923828.0670		5340-01-479-2929	104	27
1NWX2	923828.0671		5340-01-479-7754	104	5
1NWX2	923828.0672		3040-01-479-3886	104	6
1NWX2	923828.0673		3040-01-479-3902	104	7
1NWX2	923828.0678		4810-01-479-3934	79	4
1NWX2	923828.0679		4730-01-479-3228	79	12
1NWX2	923828.0680		4730-01-479-3226	79	13
1NWX2	923828.0681		4730-01-479-3224	79	5
1NWX2	923828.0683		4730-01-479-3229	79	16
1NWX2	923828.0684		4730-01-479-3232	79	20
1NWX2	923828.0686		2540-01-479-3922	40	1
1NWX2	923828.0687		2540-01-479-3918	83	10
1NWX2	923828.0688		5340-01-479-2696	88	43
1NWX2	923828.0689		2540-01-479-3912	88	36
1NWX2	923828.0690		3040-01-479-8512	83	15
1NWX2	923828.0691		5315-01-479-2680	83	16
1NWX2	923828.0692		5315-01-479-2675	83	12
1NWX2	923828.0693		5315-01-479-2799	83	7
1NWX2	923828.0694		5340-01-479-3885	83	20
1NWX2	923828.0695		3120-01-479-7882	83	14
1NWX2	923828.0696		3120-01-479-7885	88	47
1NWX2	923828.0697		3040-01-479-3897	88	28

CROSS-REFERENCE INDEXES

CAGEC	PART NUMBER	PART NUMBER INDEX		FIG.	ITEM
			STOCK NUMBER		
1NWX2	923828.0698		5325-01-479-2797	83	6
1NWX2	923828.0699		5305-01-479-2798	88	41
1NWX2	923828.0700		5305-01-479-2800	83	11
1NWX2	923828.0705		5305-01-479-3420	88	44
1NWX2	923828.0706		5305-01-479-3421	83	13
1NWX2	923828.0707		5305-01-479-2888	88	40
1NWX2	923828.0709		5305-01-479-2885	83	2
				114	9
1NWX2	923828.0717			152	19
1NWX2	923828.0718		2510-01-484-4788	150	7
1NWX2	923828.0719		2510-01-484-4787	150	15
1NWX2	923828.0720		5315-01-479-8465	140	27
1NWX2	923828.0727		5340-01-484-3497	151	48
1NWX2	923828.0728		3020-01-539-6528	151	34
1NWX2	923828.0729		5365-01-547-1635	150	24
1NWX2	923828.0730		3950-01-479-3953	150	23
1NWX2	923828.0733		5340-01-479-2722	150	25
1NWX2	923828.0734		3040-01-479-3956	151	33
1NWX2	923828.0735		5310-01-479-2757	151	31
1NWX2	923828.0736		5340-01-479-2762	150	20
				152	11
1NWX2	923828.0737			150	19
				152	14
1NWX2	923828.0738		3950-01-540-1316	150	21
				152	12
1NWX2	923828.0739		3950-01-479-3951	150	34
1NWX2	923828.0740		5340-01-479-2754	150	35
1NWX2	923828.0741		3950-01-479-4299	152	34
1NWX2	923828.0745		3950-01-538-9141	152	25
1NWX2	923828.0746		5305-01-484-3594	150	29
				152	3
1NWX2	923828.0747		5365-01-479-4298	140	26
1NWX2	923828.0748		3110-01-484-7326	151	35
1NWX2	923828.0750		5340-01-479-2707	152	23
1NWX2	923828.0751		5305-01-484-3574	152	38
1NWX2	923828.0754		9520-01-544-0609	152	7
1NWX2	923828.0755		9520-01-484-4649	152	43
1NWX2	923828.0756		5315-01-484-4807	140	17
1NWX2	923828.0758		5305-01-484-4778	152	18
1NWX2	923828.0759		5310-01-479-2704	106	1
				133	68
1NWX2	923828.0761			151	32
1NWX2	923828.0762		5340-01-542-3926	151	41
1NWX2	923828.0763		3950-01-538-9339	152	17
1NWX2	923828.0764		2520-01-484-4254	70	1
1NWX2	923828.0765		5305-01-484-3573	151	9
1NWX2	923828.0767			152	27
1NWX2	923828.0768		3020-01-484-6654	151	49
1NWX2	923828.0769		5365-01-484-6638	152	36
1NWX2	923828.0774		5340-01-484-4620	151	1
1NWX2	923828.0776			150	12

CROSS-REFERENCE INDEXES

CAGEC	PART NUMBER	PART NUMBER INDEX		FIG.	ITEM
			STOCK NUMBER		
1NWX2	923828.0777			150	11
1NWX2	923828.0778		5340-01-484-4653	150	2
1NWX2	923828.0780		5340-01-484-4647	150	30
1NWX2	923828.0781		5340-01-484-4621	150	14
1NWX2	923828.0785		5340-01-484-4651	133	28
1NWX2	923828.0787		4730-01-484-4856	133	60
1NWX2	923828.0789		5340-01-484-4598	133	69
1NWX2	923828.0790		4730-01-484-6018	133	50
1NWX2	923828.0791		4820-01-484-5406	133	53
				151	7
1NWX2	923828.0796		5305-01-484-4669	133	46
1NWX2	923828.0797		5330-01-484-3523	133	51
1NWX2	923828.0798		4730-01-484-6103	133	47
				134	26
				151	5
1NWX2	923828.0799		4730-01-541-9586	135	3
1NWX2	923828.0802		4820-01-484-5404	134	21
1NWX2	923828.0803		4820-01-484-4861	134	22
1NWX2	923828.0804		4720-01-484-4844	135	11
1NWX2	923828.0805		4720-01-484-5871	54	23
1NWX2	923828.0818		4730-01-484-4848	135	1
1NWX2	923828.0821		5340-01-484-4828	54	22
				135	12
1NWX2	923828.0822		5340-01-484-4826	133	1
				133	1
				134	1
				151	52
1NWX2	923828.0823		4730-01-484-4824	135	15
1NWX2	923828.0826		5305-01-484-3511	151	6
1NWX2	923828.0827		4730-01-484-4822	151	55
1NWX2	923828.0828		5340-01-484-4818	134	5
1NWX2	923828.0829		5305-01-484-3068	133	35
				151	57
1NWX2	923828.0830		5340-01-484-4650	133	31
1NWX2	923828.0831		5315-01-480-4890	150	53
1NWX2	923828.0832		3120-01-539-6399	150	54
1NWX2	923828.0833		5315-01-479-4733	150	52
1NWX2	923828.0834		5340-01-480-4891	140	13
1NWX2	923828.0836		3110-01-486-0115	150	57
1NWX2	923828.0837		5315-01-484-4668	140	1
1NWX2	923828.0839		5340-01-538-8252	140	3
1NWX2	923828.0841		5315-01-484-3526	150	58
1NWX2	923828.0843		5310-01-484-3422	150	44
1NWX2	923828.0844		3040-01-538-9619	140	7
1NWX2	923828.0846		5310-01-484-1948	150	47
1NWX2	923828.0847		5315-01-480-5805	140	10
1NWX2	923828.0848		5315-01-539-6388	140	4
1NWX2	923828.0849		5310-01-479-2766	150	56
1NWX2	923828.0851		5315-01-484-4667	140	8
1NWX2	923828.0852		5340-01-484-3536	151	21
1NWX2	923828.0853		9520-01-484-5993	151	27

CROSS-REFERENCE INDEXES

CAGEC	PART NUMBER	PART NUMBER INDEX		FIG.	ITEM
			STOCK NUMBER		
1NWX2	923828.0858		4310-01-480-5807	70	3
1NWX2	923828.0859		5305-01-479-8921	70	5
1NWX2	923828.0860		5310-01-480-2882	70	4
1NWX2	923828.0871		4130-01-479-2593	113	35
1NWX2	923828.0872		4130-01-479-2596	113	2
1NWX2	923828.0873		6105-01-484-7319	113	4
1NWX2	923828.0874		4140-01-479-2644	113	3
1NWX2	923828.0876		4720-01-479-3329	79	15
1NWX2	923828.0877		2540-01-479-4394	105	19
1NWX2	923828.0878		2510-01-479-2335	105	18
1NWX2	923828.0879		4120-01-479-2579	113	1
1NWX2	923828.0881		2540-01-479-3265	114	28
1NWX2	923828.0888		5305-01-479-2583	114	1
1NWX2	923828.0890		5305-01-479-2651	114	31
1NWX2	923828.0892		5330-01-538-9636	137	10
1NWX2	923828.0893		5330-01-538-9107	136	6
1NWX2	923828.0894		5330-01-539-6381	136	15
1NWX2	923828.0896		3040-01-539-8137	137	11
1NWX2	923828.0897		3120-01-538-9336	137	12
1NWX2	923828.0899		4820-01-538-9629	137	13
1NWX2	923828.0900		5340-01-540-1863	136	4
				136	13
1NWX2	923828.0901		5310-01-540-5341	136	5
				136	14
1NWX2	923828.0902		3120-01-539-9981	136	7
1NWX2	923828.0905		4810-01-539-8612	136	8
1NWX2	923828.0906		3120-01-539-6866	136	17
1NWX2	923828.0909		3040-01-539-9984	136	18
1NWX2	923828.0910		5940-01-484-7353	54	11
1NWX2	923828.0911		5940-01-484-7354	54	18
1NWX2	923828.0912		5940-01-484-7349	54	6
1NWX2	923828.0922		5340-01-484-3527	54	2
				54	25
1NWX2	923828.0923		5975-01-484-5988	54	26
1NWX2	923828.0928		6150-01-485-1662	54	9
1NWX2	923828.0929		6150-01-485-1664	54	16
1NWX2	923828.0935		5310-01-484-4197	144	34
1NWX2	923828.0936		5360-01-484-3531	144	27
1NWX2	923828.0939		5340-01-484-3078	144	31
1NWX2	923828.0940		5340-01-484-3533	144	30
1NWX2	923828.0941		5310-01-484-3072	144	28
1NWX2	923828.0942		3040-01-484-4689	144	33
1NWX2	923828.0943		5340-01-484-3080	144	37
1NWX2	923828.0945		7690-01-479-2980	49	39
1NWX2	923828.0946		2510-01-479-8491	106	12
1NWX2	923828.0947		2540-01-480-7229	106	35
1NWX2	923828.0948		4710-01-479-8308	106	31
1NWX2	923828.0951		5340-01-479-8900	106	48
1NWX2	923828.0952		4710-01-480-4887	106	32
1NWX2	923828.0953		5340-01-479-3355	106	24
1NWX2	923828.0954		9520-01-479-4730	106	53

CROSS-REFERENCE INDEXES

CAGEC	PART NUMBER	PART NUMBER INDEX		FIG.	ITEM
			STOCK NUMBER		
1NWX2	923828.0956		5340-01-479-2730	106	6
1NWX2	923828.0959		5340-01-479-2729	106	49
1NWX2	923828.0962		5340-01-479-2728	106	22
1NWX2	923828.0965		2510-01-479-8488	106	28
1NWX2	923828.0968		2540-01-479-2604	106	14
1NWX2	923828.0969		5306-01-479-2603	106	15
1NWX2	923828.0970		5340-01-479-2601	106	20
1NWX2	923828.0971		5315-01-479-9544	106	19
1NWX2	923828.0972		5315-01-479-2599	106	16
1NWX2	923828.0973		5365-01-479-2274	106	17
1NWX2	923828.0974		5310-01-479-2272	106	18
1NWX2	923828.0978		7690-01-479-7759	49	45
1NWX2	923828.0979		7690-01-479-2988	49	46
1NWX2	923828.0980		7690-01-479-2989	49	53
1NWX2	923828.0981		7690-01-479-2991	49	52
1NWX2	923828.0989		5340-01-484-4777	150	36
1NWX2	923828.0990		5340-01-484-4618	152	20
1NWX2	923828.0991		5340-01-484-4619	152	21
1NWX2	923828.0994		4720-01-479-3997	135	8
1NWX2	923828.0995		4720-01-479-4018	134	14
1NWX2	923836.0769			97	2
1NWX2	923837.0008		4810-01-480-5342	130	44
1NWX2	923837.0009		4820-01-484-5401	129	38
1NWX2	923853.978		3950-01-542-2909	150	1
1NWX2	923855.0046			151	12
1NWX2	923855.0056			121	13
1NWX2	923855.0263		5365-01-540-1855	76	21
1NWX2	923855.0792		3020-01-480-7235	121	21
1NWX2	923855.0891		9330-01-539-1871	151	53
1NWX2	923855.0895		5310-01-479-2759	150	22
				152	13
1NWX2	923855.1022		5340-01-543-2811	150	59
1NWX2	923855.1051		5310-01-539-2809	111	7
1NWX2	923855.1173		5930-01-539-5972	54	21
				60	27
1NWX2	923855.1203		4820-01-541-9404	127	14
1NWX2	923855.1305			151	15
1NWX2	923855.1306			151	14
1NWX2	923855.1343			133	5
				134	3
				135	26
				151	54
1NWX2	923855.1344		4730-01-479-3301	122	19
				129	42
				133	49
				135	18
				135	18
1NWX2	923855.1345		4730-01-542-3731	133	37
				134	9
				135	34
1NWX2	923855.1351		4730-01-481-0276	90	2

CROSS-REFERENCE INDEXES

CAGEC	PART NUMBER	PART NUMBER INDEX		FIG.	ITEM
			STOCK NUMBER		
1NWX2	923855.1351		4730-01-481-0276	135	13
1NWX2	923855.1368		4730-01-484-5392	82	37
				134	10
				142	17
1NWX2	923855.1789		4730-01-538-9537	134	13
1NWX2	923863.0507		2510-01-479-3230	114	30
1NWX2	923863.1257		6220-01-479-2995	49	51
1NWX2	923863.3099		2815-01-479-8859	42	28
1NWX2	923863.4852		2590-01-484-4833	110	38
1NWX2	923863.6942		2520-01-534-1437	69	24
1NWX2	923863.7136		5310-01-539-1541	152	39
1NWX2	923863.7381		5305-01-542-0360	152	30
1NWX2	923863.7670		5330-01-484-4687	133	14
1NWX2	923863.7802		5325-01-479-4725	151	36
1NWX2	923863.7803		5325-01-479-8467	140	16
1NWX2	923863.7968		5310-01-490-2454	54	34
1NWX2	923864.1293		5310-01-479-2786	83	17
1NWX2	923864.1485		3110-01-479-4285	83	8
1NWX2	923864.1732			54	1
1NWX2	923865.6948		5340-01-480-5813	129	53
				133	21
				135	28
				142	10
1NWX2	923872.0135		5340-01-480-5793	151	17
1NWX2	923872.0659		6350-01-484-1974	63	1
1NWX2	923873.0001		5331-01-479-8935	91	5
1NWX2	923873.0002		5331-01-478-3800	123	1
				139	4
1NWX2	923873.0003		5331-01-478-3810	139	6
1NWX2	923873.0004		5331-01-478-3788	84	16
1NWX2	923873.0006		5331-01-479-8504	77	9
1NWX2	923873.0007		5331-01-479-8983	91	8
1NWX2	923873.0008		5331-01-479-4719	85	11
1NWX2	923873.0009		5331-01-478-4626	93	37
1NWX2	923873.0010		5331-01-479-2845	52	31
				125	7
1NWX2	923873.0011		5331-01-538-9584	36	9
				141	12
1NWX2	923874.0001		5315-01-478-3784	84	26
1NWX2	923879.0006		4730-01-484-6184	15	11
1NWX2	923881.0001		4730-01-481-0279	21	2
				80	60
				81	21
				90	36
				92	2
				125	2
				126	43
				128	11
				131	18
				132	6
1NWX2	923881.0002		4730-01-479-3271	81	3

CROSS-REFERENCE INDEXES

CAGEC	PART NUMBER	PART NUMBER INDEX		FIG.	ITEM
			STOCK NUMBER		
1NWX2	923881.0002		4730-01-479-3271	129	45
				131	2
1NWX2	923881.0004		4730-01-480-5333	80	22
				81	29
				82	41
				120	18
				126	47
				129	25
				130	7
				131	14
1NWX2	923881.0005		4730-01-481-0289	142	3
				80	16
				81	24
				90	27
1NWX2	923881.0006		4730-01-481-0269	127	22
				82	34
				90	15
				92	15
1NWX2	923881.0007		4730-01-481-0261	124	30
				126	26
				92	13
				124	2
1NWX2	923881.0008		4730-01-481-0266	129	37
1NWX2	923881.0010		4730-01-481-0303	124	2
1NWX2	923881.0011		4730-01-480-3476	124	15
1NWX2	923881.0012		4730-01-479-3276	82	8
				126	28
1NWX2	923881.0015		4730-01-479-5165	80	72
1NWX2	923881.0016		4730-01-479-8327	76	2
				77	2
				80	11
				79	2
1NWX2	923881.0017		4730-01-479-5160	80	71
1NWX2	923881.0018		4730-01-479-5160	82	51
				126	44
				82	31
1NWX2	923881.0019		4730-01-481-0270	92	22
1NWX2	923881.0020		4730-01-481-0259	82	13
1NWX2	923881.0021		4730-01-481-0268	90	26
1NWX2	923881.0022		4730-01-479-8278	72	13
				73	11
				82	12
				81	19
1NWX2	923881.0023		4730-01-479-3279	120	5
1NWX2	923881.0025		4730-01-480-3475	82	9
1NWX2	923881.0029		4730-01-481-0258	126	2
				129	43
				133	4
				129	22
1NWX2	923881.0030		4730-01-481-0320	80	9
1NWX2	923881.0031		4730-01-481-0276	81	7

CROSS-REFERENCE INDEXES

CAGEC	PART NUMBER	PART NUMBER INDEX		FIG.	ITEM	
			STOCK NUMBER			
1NWX2	923881.0034		4730-01-481-0344	127	47	
				128	1	
				129	7	
1NWX2	923881.0035		4730-01-479-5210	132	15	
1NWX2	923881.0036		4730-01-479-8851	80	3	
				81	6	
				135	9	
1NWX2	923881.0038		4730-01-481-0331	127	40	
				127	40	
1NWX2	923881.0039		4730-01-479-8879	15	10	
				126	30	
				80	86	
1NWX2	923881.0040		4730-01-479-3301	127	46	
1NWX2	923881.0041		4730-01-481-0329	127	46	
				127	46	
1NWX2	923881.0042		4730-01-481-0352	122	16	
				131	15	
				73	10	
1NWX2	923881.0044		4730-01-479-8294	69	14	
1NWX2	923881.0045		4730-01-480-3474	6	9	
				4730-01-480-5716	21	4
				69	16	
1NWX2	923881.0055		4730-01-541-9422	128	12	
1NWX2	923882.0001		4730-01-481-0328	131	11	
				131	43	
				37	16	
1NWX2	923882.0002		4730-01-479-8966	131	38	
				37	15	
1NWX2	923882.0004		4730-01-479-8911	90	12	
1NWX2	923882.0006		4730-01-481-0267	127	33	
				90	18	
				125	27	
1NWX2	923882.0009		4730-01-481-0347	80	67	
				81	5	
				82	52	
				130	40	
				82	38	
				80	77	
1NWX2	923882.0011		4730-01-479-3275	72	29	
1NWX2	923882.0012		4730-01-479-3305	82	7	
1NWX2	923882.0013		4730-01-479-5207	90	16	
1NWX2	923882.0014		4730-01-484-5388	127	24	
				82	25	
1NWX2	923882.0015		4730-01-481-0333	73	5	
1NWX2	923882.0016		4730-01-479-8961	127	18	
1NWX2	923882.0019		4730-01-484-5391	92	31	
1NWX2	923883.0002		4730-01-481-0275	125	14	
				132	12	
				80	14	
				120	17	
				130	19	
1NWX2	923883.0003		4730-01-479-8846	142	26	

CROSS-REFERENCE INDEXES

CAGEC	PART NUMBER	PART NUMBER INDEX		FIG.	ITEM
			STOCK NUMBER		
1NWX2	923883.0006		4730-01-481-0262	126	35
1NWX2	923883.0009		4730-01-480-5719	142	29
1NWX2	923883.0010		4730-01-538-5863	127	45
1NWX2	923883.0012		4730-01-479-5183	69	23
				132	18
1NWX2	923883.0013		4730-01-484-7278	79	14
				133	54
				135	19
1NWX2	923883.0015		4730-01-479-5187	132	16
1NWX2	923883.0017		4730-01-479-5184	80	4
				135	10
1NWX2	923883.0019		4730-01-481-0332	127	42
				127	42
1NWX2	923883.0021		4730-01-480-2826	124	17
1NWX2	923883.0022		4730-01-479-3312	80	23
				127	26
1NWX2	923883.0023		4730-01-484-5384	81	39
1NWX2	923883.0024		4730-01-479-3205	79	7
				80	82
1NWX2	923883.0026		4730-01-481-0335	131	9
1NWX2	923883.0027		4730-01-484-6176	72	33
1NWX2	923885.0001		5310-01-484-4759	72	31
				131	46
1NWX2	923885.0003		4730-01-484-4835	135	2
				135	2
1NWX2	923887.0001		4820-01-480-4892	122	27
1NWX2	923887.0003		4820-01-480-5338	122	4
1NWX2	923887.0007		4820-01-550-5635	122	10
1NWX2	923890.0003		4730-01-538-9340	142	25
1NWX2	923892.0002		2520-01-480-5709	53	2
1NWX2	923892.0003		2940-01-479-9721	73	13
1NWX2	923892.0006		2520-01-514-0890	68	5
1NWX2	923892.0007		2520-01-534-1438	53	2
1NWX2	923894.0001		6220-01-479-2640	57	22
1NWX2	923894.0002		6220-01-479-2638	57	11
1NWX2	923894.0003		6220-01-479-2622	57	46
1NWX2	923899.0005		5340-01-540-3795	77	13
1NWX2	923899.0008		5330-01-484-4673	133	12
				135	32
1NWX2	923899.0010		4730-01-484-6207	129	51
				133	10
				135	29
1NWX2	923899.0012		5340-01-484-5874	129	52
				133	11
1NWX2	923899.0013		5340-01-484-4816	54	15
				134	1
1NWX2	923899.0015		2510-01-479-3263	105	7
1NWX2	923899.0016		5340-01-479-2684	105	5
1NWX2	923899.0017		5340-01-479-2679	105	2
1NWX2	923899.0058		6685-01-540-0484	62	5
1NWX2	923899.0069		5310-01-479-8901	74	2

CROSS-REFERENCE INDEXES

CAGEC	PART NUMBER	PART NUMBER INDEX		FIG.	ITEM
			STOCK NUMBER		
1NWX2	923899.0076		5365-01-514-5509	68	6
1NWX2	923899.0077		5331-01-479-8543	68	7
1NWX2	923899.0078		5905-01-479-8204	62	7
1NWX2	923899.0079		5905-01-479-8355	62	2
1NWX2	923899.0082		5340-01-480-2905	68	1
1NWX2	923899.0083		5305-01-479-8565	68	2
1NWX2	923899.0152		5315-01-484-3495	151	42
1NWX2	923899.0153		5365-01-484-7321	151	37
1NWX2	923899.0154		5340-01-484-4632	151	51
1NWX2	923899.0183		6150-01-479-2261	65	6
1NWX2	923899.0187		6150-01-479-2264	65	5
1NWX2	923899.0188		6150-01-479-2271	65	3
1NWX2	923899.0189		6150-01-479-2279	65	7
1NWX2	923899.0190		3040-01-479-2317	65	1
1NWX2	923899.0191		6150-01-479-2251	65	2
1NWX2	923899.0232		5331-01-479-8931	62	8
1NWX2	923899.0240		5340-01-490-2473	101	15
1NWX2	923899.0241		5340-01-490-2479	101	16
1NWX2	923899.0242		5315-01-490-2497	101	17
1NWX2	923899.0243		3040-01-480-7241	62	1
1NWX2	923899.0244		5305-01-479-8909	62	4
1NWX2	923899.0245		5365-01-479-9228	62	10
1NWX2	923899.0246		5365-01-479-9224	62	9
1NWX2	923899.0248		5355-01-490-2472	101	14
1NWX2	923899.0283			89	1
1NWX2	923899.0289		4730-01-480-2831	74	5
1NWX2	923899.0291		5305-01-479-8904	74	1
1NWX2	923899.0292		5330-01-514-4598	69	12
1NWX2	923899.0293		5340-01-514-4601	69	11
1NWX2	923899.0336		6220-01-484-3417	58	26
1NWX2	923899.0337		6220-01-484-3419	58	26
1NWX2	923899.0369		5315-01-534-1009	62	13
1NWX2	923899.0370		5930-01-533-7394	62	11
1NWX2	923899.0371		5331-01-533-8755	62	12
1NWX2	923899.0376		4730-01-514-1737	71	20
1NWX2	923899.0383		4730-01-514-4596	71	7
1NWX2	923899.0384		5331-01-488-4898	71	8
1NWX2	923899.0385		4730-01-514-1739	71	13
1NWX2	923899.0387		4720-01-514-2378	71	12
1NWX2	923899.0388		4720-01-514-2779	71	15
1NWX2	923899.0389		4720-01-514-2776	71	9
1NWX2	923899.0390		4720-01-514-2772	71	21
1NWX2	923899.0391		4720-01-514-2766	71	16
1NWX2	923899.0392		4730-01-534-2207	71	10
1NWX2	923899.0393		5331-01-514-4594	71	11
1NWX2	923899.0395		2590-01-484-4401	42	8
1NWX2	923899.0397		4720-01-484-4693	45	3
1NWX2	923899.0398		2930-01-484-4255	45	10
1NWX2	923899.0401		4140-01-484-3416	45	1
1NWX2	923899.0404		4730-01-484-6210	129	49
				133	22

CROSS-REFERENCE INDEXES

CAGEC	PART NUMBER	PART NUMBER INDEX		FIG.	ITEM
			STOCK NUMBER		
1NWX2	923899.0405		4730-01-484-6202	129	47
				133	9
1NWX2	923899.0406		5340-01-484-5380	129	54
				133	23
1NWX2	923899.0407		5340-01-484-6097	129	48
				133	8
1NWX2	923899.0409		5330-01-538-5851	133	6
1NWX2	923899.0410		4730-01-484-6198	129	58
				133	18
				129	56
1NWX2	923899.0411		4730-01-484-6203	129	56
				133	17
1NWX2	923899.0412		5340-01-484-4799	129	55
				133	19
1NWX2	923899.0413		5340-01-484-4797	129	57
				133	16
1NWX2	923899.0416		2540-01-484-4812	110	34
1NWX2	923899.0421		5340-01-479-2662	109	17
1NWX2	923899.0422		5340-01-479-2671	109	16
1NWX2	923899.0423		5340-01-479-2667	109	13
1NWX2	923899.0424		5340-01-479-2658	109	11
1NWX2	923899.0425		5310-01-484-3030	109	18
1NWX2	923899.0426		5310-01-484-3031	63	2
				106	33
				109	19
1NWX2	923899.0427		5340-01-479-3390	110	22
1NWX2	923899.0429		5305-01-484-3051	104	14
1NWX2	923899.0431		5340-01-484-3053	104	10
1NWX2	923899.0432		5340-01-484-3074	104	26
1NWX2	923899.0434		9535-01-484-4612	83	3
1NWX2	923899.0435		5340-01-484-4609	88	27
1NWX2	923899.0436		5340-01-484-4697	88	33
1NWX2	923899.0437		2540-01-483-0827	112	20
1NWX2	923899.0438		2540-01-479-4399	112	34
1NWX2	923899.0440		2540-01-486-0625	114	29
1NWX2	923899.0441		4130-01-484-4703	114	33
1NWX2	923899.0442		4720-01-484-5440	147	4
1NWX2	923899.0443		4720-01-484-5438	147	1
1NWX2	923899.0446		5310-01-484-3038	49	8
1NWX2	923899.0447		5305-01-484-4407	49	17
1NWX2	923899.0448		5340-01-484-3044	106	7
1NWX2	923899.0449		5340-01-484-3042	106	51
1NWX2	923899.0450		5340-01-484-3043	106	2
1NWX2	923899.0451		5340-01-484-3041	106	52
1NWX2	923899.0452		5340-01-484-1996	106	9
1NWX2	923899.0453		5340-01-484-1993	106	10
1NWX2	923899.0454		5310-01-484-1985	106	41
1NWX2	923899.0457		5310-01-484-1978	106	8
1NWX2	923899.0459		5305-01-484-1976	106	13
1NWX2	923899.0461		5310-01-484-1972	111	10
1NWX2	923899.0463		5305-01-484-1966	111	6
1NWX2	923899.0464		7690-01-484-3088	116	2

CROSS-REFERENCE INDEXES

CAGEC	PART NUMBER	PART NUMBER INDEX		FIG.	ITEM
			STOCK NUMBER		
1NWX2	923899.0465		5340-01-484-1956	106	40
1NWX2	923899.0466		5365-01-484-1954	106	36
1NWX2	923899.0467		6150-01-484-3418	65	4
1NWX2	923899.0468		5310-01-484-4403	49	18
1NWX2	923899.0469		2510-01-488-6103	107	1
1NWX2	923899.0471		5305-01-484-1947	105	9
				106	37
1NWX2	923899.0472		5355-01-484-4719	114	3
1NWX2	923899.0473		5310-01-484-4709	114	10
1NWX2	923899.0474		5930-01-484-6416	114	6
1NWX2	923899.0476		5340-01-484-4726	113	17
1NWX2	923899.0477		5340-01-484-4731	113	6
1NWX2	923899.0478		5340-01-484-4729	113	22
1NWX2	923899.0479		5340-01-488-4922	113	32
1NWX2	923899.0480		5340-01-484-4596	113	36
1NWX2	923899.0482		4520-01-484-4793	113	15
1NWX2	923899.0483		4130-01-484-4794	113	12
1NWX2	923899.0484		3040-01-484-5889	113	30
1NWX2	923899.0485		5340-01-484-4639	113	27
1NWX2	923899.0486		5340-01-484-4806	113	21
1NWX2	923899.0487		5340-01-484-3519	113	8
1NWX2	923899.0489		5340-01-484-4597	113	28
1NWX2	923899.0490		5340-01-484-4801	113	16
1NWX2	923899.0491		6685-01-485-0003	113	25
				114	8
1NWX2	923899.0492		3040-01-484-5891	113	29
1NWX2	923899.0493		6150-01-484-7295	113	18
1NWX2	923899.0494		6150-01-484-7299	113	19
1NWX2	923899.0495		5905-01-484-6414	113	5
1NWX2	923899.0496		3950-01-484-4845	152	33
1NWX2	923899.0497		5305-01-484-4169	152	29
1NWX2	923899.0498		5305-01-484-3530	104	2
1NWX2	923899.0500		5340-01-479-2652	105	3
1NWX2	923899.0501		4730-01-484-7281	79	11
1NWX2	923899.0502		5935-01-484-6419	79	6
1NWX2	923899.0503		7690-01-484-4409	49	36
1NWX2	923899.0505		3010-01-514-2308	70	2
1NWX2	923899.0506		5331-01-533-9237	62	6
1NWX2	923899.0512		5331-01-485-9697	71	27
1NWX2	923899.0516		5331-01-485-9680	119	20
1NWX2	923899.0519		5331-01-502-7332	74	4
1NWX2	923899.0520		5331-01-534-3739	62	3
1NWX2	923899.0521		5331-01-539-1468	89	2
1NWX2	923899.0524		4720-01-514-2762	71	19
1NWX2	923899.0525		4730-01-533-9786	71	17
1NWX2	923899.0535			71	2
1NWX2	923899.0536		5305-01-538-7823	71	6
1NWX2	923899.0537		3020-01-484-6636	151	38
1NWX2	923899.0538		5325-01-516-2945	77	16
1NWX2	923899.0552		4820-01-484-4722	106	42
				114	19

CROSS-REFERENCE INDEXES

CAGEC	PART NUMBER	PART NUMBER INDEX		FIG.	ITEM
			STOCK NUMBER		
1NWX2	923899.0553		5310-01-484-3054	106	43
1NWX2	923899.0554		5310-01-484-3055	106	44
1NWX2	923899.0556		6240-01-484-2532	57	13
				57	48
1NWX2	923899.0557		6240-01-484-2534	57	12
				57	49
1NWX2	923899.0558		6240-01-484-2537	57	14
1NWX2	923899.0559		6240-01-484-2008	57	47
1NWX2	923899.0560		6240-01-484-2518	57	50
1NWX2	923899.0562		6150-01-541-9834	60	5
1NWX2	923899.0563		7690-01-484-4410	49	41
1NWX2	923899.0567		3020-01-480-4893	151	13
1NWX2	923899.0568		5340-01-484-4840	134	17
1NWX2	923899.0570		4140-01-484-4707	114	26
1NWX2	923899.0571		6150-01-484-3407	65	8
1NWX2	923899.0573		5320-01-484-3026	110	20
1NWX2	923899.0574		5340-01-484-1945	148	2
1NWX2	923899.0575		5340-01-484-1944	148	13
1NWX2	923899.0576		5340-01-484-1943	148	20
1NWX2	923899.0577		4130-01-484-1936	148	21
1NWX2	923899.0578		5335-01-484-1937	148	7
1NWX2	923899.0579		4140-01-484-1940	148	19
1NWX2	923899.0580		6150-01-484-3405	148	18
1NWX2	923899.0581		6620-01-484-3443	148	22
1NWX2	923899.0582		4730-01-484-3431	148	24
1NWX2	923899.0583		5330-01-485-9672	52	48
1NWX2	923899.0585		2510-01-484-4720	49	32
1NWX2	923899.0586		5330-01-539-2787	104	28
1NWX2	923899.0587		5330-01-484-4608	105	12
1NWX2	923899.0588		5330-01-484-3033	105	13
1NWX2	923899.0589		5640-01-488-9785	105	10
1NWX2	923899.0590		5330-01-484-4605	105	14
1NWX2	923899.0591		5330-01-484-4606	105	8
1NWX2	923899.0592		5640-01-488-9792	105	16
1NWX2	923899.0594		2510-01-488-6106	107	8
1NWX2	923899.0595		2510-01-488-6107	107	13
1NWX2	923899.0597		2540-01-488-6108	107	4
1NWX2	923899.0599		4720-01-484-5504	114	21
1NWX2	923899.0600		4720-01-484-5505	114	22
1NWX2	923899.0601		5330-01-484-4660	52	9
				54	12
1NWX2	923899.0602		5330-01-484-4659	54	7
				54	19
1NWX2	923899.0604		5340-01-484-1930	148	8
1NWX2	923899.0605		5320-01-484-1921	113	23
				148	10
1NWX2	923899.0606		5305-01-484-2519	113	7
				148	3
1NWX2	923899.0610		6220-01-485-9737	49	2
1NWX2	923899.0611			71	3
1NWX2	923899.0612		5305-01-538-7827	71	5

CROSS-REFERENCE INDEXES

CAGEC	PART NUMBER	PART NUMBER INDEX		FIG.	ITEM
			STOCK NUMBER		
1NWX2	923899.0613		5310-01-538-7839	71	4
1NWX2	923899.0614		5310-01-538-7843	71	1
1NWX2	923899.0615		4710-01-486-0651	71	31
1NWX2	923899.0616		4710-01-486-0650	71	29
1NWX2	923899.0617		4710-01-486-0639	71	25
1NWX2	923899.0618		4710-01-486-0645	71	26
1NWX2	923899.0619		5340-01-534-4720	45	9
1NWX2	923899.0623			135	15
1NWX2	923899.0624		5310-01-490-2503	151	26
1NWX2	923899.0625			135	21
1NWX2	923899.0626		5340-01-538-9234	150	33
1NWX2	923899.0627			150	42
1NWX2	923899.0629			86	3
1NWX2	923899.0630			86	8
1NWX2	923899.0631		5310-01-490-2464	88	8
1NWX2	923899.0634		4730-01-540-1861	121	18
1NWX2	923899.0635		4730-01-540-5605	121	16
1NWX2	923899.0642		4730-01-486-0656	71	30
1NWX2	923899.0643		4730-01-486-0670	71	22
1NWX2	923899.0644		5331-01-485-9682	71	23
1NWX2	923899.0645		4730-01-486-0668	71	24
1NWX2	923899.0646		4730-01-486-0673	71	28
1NWX2	923899.0647			121	9
1NWX2	923899.0648		5310-01-485-9683	107	3
1NWX2	923899.0649		5305-01-539-2769	107	2
1NWX2	923899.0650		5340-01-485-9732	105	15
1NWX2	923899.0655		5325-01-485-9693	112	46
1NWX2	923899.0656		5305-01-485-9690	112	13
1NWX2	923899.0657		5310-01-485-9713	112	12
1NWX2	923899.0661		6350-01-485-9700	65	10
1NWX2	923899.0662		5305-01-484-3528	49	10
				88	11
				106	25
1NWX2	923899.0665			49	5
1NWX2	923899.0666		5305-01-539-2766	106	47
1NWX2	923899.0667		5310-01-539-2374	106	45
1NWX2	923899.0670		5310-01-485-9696	96	1
1NWX2	923899.0671		5315-01-485-9685	96	2
1NWX2	923899.0672		5340-01-490-2462	88	12
1NWX2	923899.0673			88	31
1NWX2	923899.0674			88	10
1NWX2	923899.0678			152	35
1NWX2	923899.0679		5340-01-490-2448	54	31
1NWX2	923899.0680		5340-01-490-2451	54	32
1NWX2	923899.0681		5340-01-490-2445	54	24
1NWX2	923899.0682		5340-01-490-2457	54	2
1NWX2	923899.0684			121	28
1NWX2	923899.0685			121	14
1NWX2	923899.0686		2540-01-520-7864	121	1
1NWX2	923899.0687		2540-01-520-7862	151	8
1NWX2	923899.0688		5310-01-538-6258	106	46

CROSS-REFERENCE INDEXES

CAGEC	PART NUMBER	PART NUMBER INDEX		FIG.	ITEM
			STOCK NUMBER		
1NWX2	923899.0717		4730-01-514-4606	71	32
1NWX2	923899.0718			89	3
1NWX2	923899.0719		4330-01-539-7355	74	3
1NWX2	923899.0763		5340-01-542-4578	151	41
1NWX2	923899.0764		5340-01-541-9742	113	34
1NWX2	923899.0765		5342-01-541-9443	122	5
				122	11
1NWX2	923899.0766			133	42
1NWX2	923899.0767			133	41
1NWX2	923899.0769		4720-01-479-3996	135	27
1NWX2	923899.0783			112	24
1NWX2	923899.0790		5305-01-539-2479	110	32
1NWX2	923899.0791		5305-01-539-2777	110	13
1NWX2	923899.0792		9390-01-539-1877	151	16
1NWX2	923899.0795		5340-01-484-4723	114	4
1NWX2	923899.0822		4810-01-541-9580	122	28
1NWX2	923899.0829		5310-01-539-2813	106	54
1NWX2	923899.0831		4820-01-541-9877	127	13
1NWX2	923899.0833		4720-01-479-3297	112	28
1NWX2	923899.0834			42	20
1NWX2	923899.0835		5340-01-540-2314	100	7
1NWX2	923899.0836			101	32
1NWX2	923899.0837			101	52
1NWX2	923899.0838			136	28
1NWX2	923899.0839		5330-01-525-2795	99	17
1NWX2	923899.0840		5340-01-538-6827	99	33
1NWX2	923899.0841		5340-01-545-3029	100	6
1NWX2	923899.0842			101	26
1NWX2	923899.0843		4720-01-539-4639	112	40
1NWX2	923899.0845			98	13
1NWX2	923899.0846			97	9
				99	5
1NWX2	923899.0847		4010-01-540-3109	100	21
1NWX2	923899.0848		4010-01-540-3122	101	9
1NWX2	923899.0849		4010-01-539-2007	99	12
				102	28
1NWX2	923899.0850		4010-01-540-3088	85	4
1NWX2	923899.0851		4720-01-538-9571	114	24
1NWX2	923899.0852		4720-01-539-7253	114	15
1NWX2	923899.0853			114	16
1NWX2	923899.0856		9330-01-539-1887	88	34
1NWX2	923899.0857		4720-01-541-9426	72	12
1NWX2	923899.0858		4720-01-541-9071	42	41
1NWX2	923899.0859		4720-01-547-2508	42	69
1NWX2	923899.0860		4720-01-534-3865	42	36
1NWX2	923899.0861		4720-01-534-1789	42	58
1NWX2	923899.0862		4720-01-534-0424	42	31
1NWX2	923899.0863			120	33
1NWX2	923899.0864		5340-01-538-7886	53	17
				53	34
1NWX2	923899.0865		5340-01-538-7919	56	30

CROSS-REFERENCE INDEXES

CAGEC	PART NUMBER	PART NUMBER INDEX		FIG.	ITEM
			STOCK NUMBER		
1NWX2	923899.0866		5340-01-533-9914	56	3
1NWX2	923899.0867		4720-01-534-1056	72	8
1NWX2	923899.0868		4010-01-533-9898	64	13
1NWX2	923899.0869		4720-01-479-3328	119	18
1NWX2	923899.0870		4720-01-542-3433	42	62
1NWX2	923899.0873		5970-01-479-4060	66	20
				67	34
1NWX2	923899.0874		5975-01-538-9204	67	18
1NWX2	923899.0875		5975-01-538-4264	52	27
1NWX2	923899.0876		5970-01-540-4351	53	18
				53	35
1NWX2	923899.0877			52	15
1NWX2	923899.0878		5330-01-539-1972	106	11
1NWX2	923899.0879			112	47
				114	32
1NWX2	923899.0880		5330-01-539-2381	106	27
1NWX2	923899.0881		5330-01-484-1955	106	23
1NWX2	923899.0882		5330-01-484-1953	106	50
1NWX2	923899.0883		5330-01-539-4769	106	26
1NWX2	923899.0884			112	26
1NWX2	923899.0885			112	33
1NWX2	923899.0886			112	29
1NWX2	923899.0887			112	30
1NWX2	923899.0888			112	21
1NWX2	923899.0889			112	7
1NWX2	923899.0890		9320-01-539-0536	109	2
1NWX2	923899.0891		9320-01-539-0890	109	3
1NWX2	923899.0892		9320-01-539-0949	109	15
1NWX2	923899.0893		9320-01-539-0906	109	8
1NWX2	923899.0894		9320-01-539-0945	109	10
1NWX2	923899.0895		9320-01-539-0898	109	5
1NWX2	923899.0896		5330-01-541-9103	107	7
1NWX2	923899.0897		9330-01-539-3160	106	5
				107	5
1NWX2	923899.0898		9330-01-539-3166	107	6
1NWX2	923899.0899			54	3
1NWX2	923899.0900			133	62
1NWX2	923899.0901			133	63
1NWX2	923899.0902			133	61
1NWX2	923899.0903		9330-01-539-1879	54	14
1NWX2	923899.0904			54	13
1NWX2	923899.0905		5975-01-484-7337	54	10
1NWX2	923899.0906			54	8
1NWX2	923899.0907			54	17
1NWX2	923899.0908		2590-01-539-3164	107	9
1NWX2	923899.0909		2510-01-538-9561	105	1
1NWX2	923899.0932		5340-01-539-6873	99	9
1NWX2	923899.0933		5340-01-539-9219	99	21
1NWX2	923899.0936			150	50
1NWX2	923899.0937		9320-01-539-2731	104	15
1NWX2	923902.902		2510-01-532-0292	103	1

CROSS-REFERENCE INDEXES

CAGEC	PART NUMBER	PART NUMBER INDEX		FIG.	ITEM
			STOCK NUMBER		
1NWX2	923902.902R		2510-01-550-5634	103	1
1NWX2	923902.904		2510-01-543-8434	103	1
1NWX2	923904.0002		5340-01-480-4819	39	6
1NWX2	923911.0001		5305-01-488-4896	53	14
				53	31
1NWX2	923913.0005		5305-01-543-4510	105	4
1NWX2	923913.0006		5305-01-484-4603	104	23
				105	17
				106	21
1NWX2	923913.0012		5305-01-539-2804	107	10
				113	33
1NWX2	923915.0055		7690-01-484-3049	116	18
1NWX2	923930.0157		5310-01-541-9452	140	9
1NWX2	923933.0030		5310-01-539-2367	106	34
1NWX2	923934.0363		5340-01-539-2336	104	19
1NWX2	923935.0022			112	5
1NWX2	923935.0023			112	6
1NWX2	923935.0024		4730-01-544-3490	112	1
1NWX2	923935.0191		5340-01-534-4626	51	5
1NWX2	923935.0209		2540-01-539-5373	110	25
1NWX2	923937.0002		2590-01-539-3596	112	22
1NWX2	923937.0003		5340-01-538-6306	110	18
1NWX2	923937.0004		2510-01-539-1939	104	1
1NWX2	923937.0005		5315-01-539-2394	104	16
1NWX2	923937.0006		5340-01-539-2027	104	18
1NWX2	923937.0007		5310-01-538-8454	104	17
1NWX2	923937.0008		5340-01-539-4685	88	12
1NWX2	923937.0009		2530-01-540-1260	79	1
1NWX2	923937.0010		4720-01-538-9338	79	17
1NWX2	923937.0011		4720-01-538-8542	79	18
1NWX2	923937.0012		4720-01-539-3486	79	19
1NWX2	923937.0013		4720-01-539-4790	79	21
1NWX2	923937.0014		4720-01-538-9077	79	23
1NWX2	923937.0015			49	14
1NWX2	923937.0016		4720-01-538-8550	79	3
1NWX2	923937.0017		4720-01-538-9587	79	15
1NWX2	923937.0018			79	25
1NWX2	923937.0019		5340-01-540-6806	105	6
1NWX2	923937.0020			114	18
1NWX2	923937.0021			114	17
1NWX2	923937.0022		6150-01-539-1924	114	12
1NWX2	923937.0023		6150-01-539-3182	114	13
1NWX2	923937.0024		2510-01-539-1934	49	32
1NWX2	923937.0026		2510-01-539-1996	107	13
1NWX2	923937.0027		2540-01-538-9575	107	11
1NWX2	923937.0028		2540-01-539-4670	107	14
1NWX2	923937.0031		5340-01-539-3194	49	15
1NWX2	923940.0001		4820-01-538-9496	134	20
1NWX2	923941.0426		5330-01-544-9160	112	45
1NWX2	923941.0427		5310-01-544-8019	112	42
1NWX2	923941.0428		5310-01-544-8607	112	43

CROSS-REFERENCE INDEXES

CAGEC	PART NUMBER	PART NUMBER INDEX		FIG.	ITEM
			STOCK NUMBER		
1NWX2	923944.0373		7690-01-539-4672	116	17
1NWX2	923976.2163			140	2
1NWX2	923976.2405		3020-01-538-9335	151	38
1NWX2	923976.2406		3020-01-538-9480	151	49
1NWX2	923976.2414		2530-01-540-1264	88	1
1NWX2	923976.2615		4730-01-481-0349	80	20
				125	29
				130	32
				134	16
				142	19
1NWX2	923976.2706		5340-01-540-5502	77	13
1NWX2	923976.2708		5340-01-539-6862	76	15
1NWX2	923976.2710		6350-01-539-2034	110	19
1NWX2	923976.2711		3040-01-484-4847	150	4
1NWX2	923976.2712		4720-01-539-2085	133	45
1NWX2	923976.2713		3830-01-558-5074	133	2
1NWX2	923976.2714			133	59
1NWX2	923976.2715			133	64
1NWX2	923976.2716		5365-01-538-8199	133	67
1NWX2	923976.2717		5340-01-539-4783	133	57
1NWX2	923976.2719		5340-01-538-8246	152	40
1NWX2	923976.2720			150	7
1NWX2	923976.2721			150	15
1NWX2	923976.2722		5340-01-538-8756	150	39
1NWX2	923976.2724		6150-01-539-5867	54	30
1NWX2	923976.2725		6150-01-539-5878	54	28
1NWX2	923976.2726		6150-01-539-5885	54	29
1NWX2	923976.2727		6150-01-539-0886	54	27
1NWX2	923976.2730		5970-01-539-2017	99	13
				102	35
1NWX2	923976.2731		3950-01-538-9470	152	32
1NWX2	923976.2732			133	38
				133	43
				133	44
1NWX2	923976.2733			133	36
1NWX2	923976.2734		3040-01-550-5630	140	28
1NWX2	923976.2735		3040-01-550-5633	140	20
1NWX2	923976.2757		5330-01-538-8746	143	7
1NWX2	923976.2759		3040-01-539-4808	143	9
1NWX2	923976.2760		4820-01-539-1490	143	8
1NWX2	923976.2764		5340-01-539-6393	143	10
1NWX2	923976.2773		5330-01-538-9641	140	29
1NWX2	923976.2774		5365-01-538-8676	140	32
1NWX2	923976.2775		4820-01-538-9627	140	31
1NWX2	923976.2778		3040-01-539-1907	140	33
1NWX2	923976.2779		5340-01-541-9823	140	35
1NWX2	923976.2780		5330-01-539-3261	140	21
1NWX2	923976.2781		4820-01-538-8741	140	23
1NWX2	923976.2784		3040-01-539-1916	140	24
1NWX2	923976.2785		5340-01-539-1634	140	25
1NWX2	923976.2786		2530-01-539-6414	88	6

CROSS-REFERENCE INDEXES

CAGEC	PART NUMBER	PART NUMBER INDEX		FIG.	ITEM
			STOCK NUMBER		
1NWX2	923976.2787		2520-01-539-5237	88	3
1NWX2	923976.2788		5342-01-539-6373	88	2
1NWX2	923976.2837		4720-01-539-9246	72	8
1NWX2	923976.2838		9330-01-542-1676	135	24
1NWX2	923976.2839		9330-01-542-1740	135	25
1NWX2	924015.0007		4730-01-541-9448	133	4
				134	29
1NWX2	924015.0157			81	38
				129	39
				130	35
				131	40
				133	3
				134	24
				135	4
				142	15
1NWX2	924015.0528		5365-01-542-4669	151	24
1NWX2	924087.0086		7690-01-539-2356	116	18
1NWX2	924137.0001			115	28
1NWX2	924144.0001		3040-01-550-5626	137	5
1NWX2	924145.0001		3040-01-546-0707	138	4
1NWX2	924146.0001		3040-01-550-5627	138	10
1NWX2	924147.0001		3040-01-550-5625	123	2
1NWX2	924148.0001		3040-01-550-5628	139	5
1NWX2	924149.0001		3040-01-546-0716	91	6
1NWX2	924150.0001		3040-01-546-0718	91	9
1NWX2	924159.0001		6117-01-539-5865	55	23
1NWX2	924159.0002		6115-01-539-0895	55	27
1NWX2	924159.0003			55	22
1NWX2	924160.0001		4720-01-538-9568	115	34
1NWX2	924160.0002		4720-01-539-4673	115	35
1NWX2	924160.0003		4720-01-538-7759	115	31
1NWX2	924160.0004		4720-01-539-4710	115	39
1NWX2	924160.0005		4720-01-540-5603	115	38
1NWX2	924160.0006			115	52
1NWX2	924160.0007		4720-01-538-9563	115	54
1NWX2	924160.0008		4720-01-539-4708	115	13
1NWX2	924160.0009		4720-01-538-7770	115	13
1NWX2	924160.0010		4720-01-539-4716	115	14
1NWX2	924160.0011		4720-01-538-6335	115	14
1NWX2	924160.0012			115	33
1NWX2	924160.0013		4720-01-538-9070	115	33
1NWX2	924160.0014		4720-01-539-4755	115	36
1NWX2	924160.0015		4720-01-538-7772	115	23
1NWX2	924160.0016		4720-01-539-4721	115	22
1NWX2	924161.0001		4720-01-539-4687	115	8
1NWX2	924161.0002		4720-01-538-7763	115	3
1NWX2	924161.0003		4720-01-539-4712	115	2
1NWX2	924161.0004		4720-01-538-6321	115	17
1NWX2	924161.0005			115	20
1NWX2	924161.0006		4720-01-541-9873	115	16
1NWX2	924162.0001		4720-01-538-8576	115	9

CROSS-REFERENCE INDEXES

CAGEC	PART NUMBER	PART NUMBER INDEX		FIG.	ITEM
			STOCK NUMBER		
1NWX2	924178.0001		3040-01-550-5632	143	6
1NWX2	924193.0001		5305-01-541-9843	139	10
1NWX2	93		4730-01-479-3278	82	43
1NWX2	93212		6240-01-479-5948	49	35
1NWX2	950		6220-01-479-2626	57	25
1NWX2	95004			126	38
				151	39
1NWX2	95023		5340-01-484-2004	57	6
				66	4
				67	7
1NWX2	95024		5340-01-484-4732	51	14
1NWX2	95046		5340-01-484-3414	67	8
1NWX2	95047		5340-01-479-5875	67	36
1NWX2	95088		5325-01-478-4840	93	9
1NWX2	95097		4730-01-484-5502	114	20
1NWX2	95102		5325-01-484-6107	138	1
1NWX2	96095		5331-01-480-6099	141	5
1NWX2	98102			140	6
1NWX2	98106		5310-01-484-1920	56	20
				64	10
1NWX2	98110			122	6
				122	12
1NWX2	98150		5310-01-478-4605	15	25
				23	2
				33	9
				34	11
				41	9
				41	9
				42	9
				50	15
				52	30
				57	23
				60	11
				64	6
				73	17
				77	6
				82	18
				85	22
				88	26
				92	29
				93	2
				94	2
				95	13
				98	10
				99	18
				100	9
				101	20
				102	53
				106	3
				108	10
				108	10

CROSS-REFERENCE INDEXES

CAGEC	PART NUMBER	PART NUMBER INDEX		FIG.	ITEM
			STOCK NUMBER		
1NWX2	98150		5310-01-478-4605	110	9
				111	16
				115	57
				118	4
				120	46
				122	2
				124	4
				125	21
				129	32
				133	32
				133	66
				136	20
				143	11
				144	20
				146	2
				148	28
				149	13
				149	13
				152	16
		1NWX2		98151	
	51		15		
	52		7		
	52		56		
	53		10		
	53		27		
	55		3		
	57		5		
	57		5		
	58		9		
	59		9		
	60		2		
	64		25		
	67		6		
	76		5		
	77		27		
	80		18		
	81		40		
	93		22		
	93		43		
	97	10			
	98	6			
	99	3			
	100	19			
	101	1			
	102	33			
	110	7			
	112	18			
	115	6			
	122	18			
	125	37			
	131	23			

CROSS-REFERENCE INDEXES

CAGEC	PART NUMBER	PART NUMBER INDEX		FIG.	ITEM
			STOCK NUMBER		
1NWX2	98151		5310-01-478-4631	133	56
				136	10
				144	13
				144	36
				148	14
				151	18
1NWX2	98153		5310-01-478-4603	118	3
1NWX2	98154		5310-01-478-4636	2	11
				3	9
				72	19
				73	15
				85	13
				102	3
				136	23
				144	6
				150	27
				151	3
				152	31
1NWX2	99024		5305-01-479-2615	56	7
				64	26
				66	10
				67	17
1NWX2	99121		5305-01-484-4623	52	59
1NWX2	99340			110	24

By Order of the Secretary of the Army:

GEORGE W. CASEY, JR.
General, United States Army
Chief of Staff

Official:

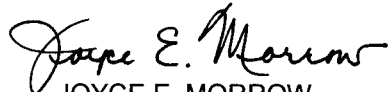
JOYCE E. MORROW
Administrative Assistant to the
Secretary of the Army
0811906

By Order of the Marine Corps:

G.W. TAYLOR
Product Group Director, PG-15
Ground Transportation Engineer Systems
Marine Corps Systems Command

DISTRIBUTION:

To be distributed in accordance with the initial distribution (IDN) 256669 requirements for
TM 10-3930-675-24P.

MARINE CORPS DISTRIBUTION: PCN 184 110784 00

RECOMMENDED CHANGES TO PUBLICATIONS AND BLANK FORMS For use of this form, see AR 25-30; the proponent agency is ODISC4.						Use Part II (reverse) for Repair Parts and Special Tool Lists (RPSTL) and Supply Catalogs/Supply Manuals (SC/SM).	DATE Date you filled out this form.
TO: <i>(Forward to proponent of publication or form) (Include ZIP Code)</i> AMSTA-LC-LMPP / TECH PUBS, TACOM-RI 1 Rock Island Arsenal Rock Island, IL 61299-7630						FROM: <i>(Activity and location) (Include ZIP Code)</i> Your mailing address	
PART I – ALL PUBLICATIONS (EXCEPT RPSTL AND SC/SM) AND BLANK FORMS							
PUBLICATION/FORM NUMBER TM 10-3930-675-24P						DATE 30 Jun 08	Title Field Maintenance Manual w/RPSTL for Rough Terrain Container Handler, RT240
ITEM NO.	PAGE NO.	PARA-GRAPH	LINE NO. *	FIGURE NO.	TABLE NO.	RECOMMENDED CHANGES AND REASON (Provide exact wording of recommended changes, if possible).	
SAMPLE							
<i>*Reference to line numbers within the paragraph or subparagraph.</i>							
TYPED NAME, GRADE OR TITLE Your Name				TELEPHONE EXCHANGE/AUTOVON, PLUS EXTENSION		Signature Your Signature	

TO: (Forward direct to addressee listed in publication) AMSTA-LC-LMPP / TECH PUBS, TACOM-RI 1 Rock Island Arsenal Rock Island, IL 61299-7630	FROM: (Activity and location) (Include ZIP Code) Your address	DATE Date you filled out this form
--	---	--

PART II – REPAIR PARTS AND SPECIAL TOOL LISTS AND SUPPLY CATALOGS/SUPPLY MANUALS

PUBLICATION NUMBER TM 10-3930-675-24P				DATE 30 Jun 08			TITLE Field Maintenance Manual w/RPSTL for Rough Terrain Container Handler	
PAGE NO.	COLM NO.	LINE NO.	NATIONAL STOCK NUMBER	REFERENCE NO.	FIGURE NO.	ITEM NO.	TOTAL NO. OF MAJOR ITEMS SUPPORTED	RECOMMENDED ACTION
SAMPLE								

PART III – REMARKS (Any general remarks or recommendations, or suggestions for improvement of publications and blank forms. Additional blank sheets may be used if more space is needed.)

TYPED NAME, GRADE OR TITLE Your Name	TELEPHONE EXCHANGE/AUTOVON, PLUS EXTENSION	SIGNATURE Your Signature
---	--	-----------------------------

RECOMMENDED CHANGES TO PUBLICATIONS AND BLANK FORMS For use of this form, see AR 25-30; the proponent agency is ODISC4.	Use Part II (reverse) for Repair Parts and Special Tool Lists (RPSTL) and Supply Catalogs/Supply Manuals (SC/SM).	DATE
---	---	------

TO: (Forward to proponent of publication or form)(Include ZIP Code) AMSTA-LC-LMPP / TECH PUBS, TACOM-RI 1 Rock Island Arsenal Rock Island, IL 61299-7630	FROM: (Activity and location) (Include ZIP Code)
---	--

PART I – ALL PUBLICATIONS (EXCEPT RPSTL AND SC/SM) AND BLANK FORMS

PUBLICATION/FORM NUMBER TM 10-3930-675-24P	DATE 30 Jun 08	TITLE Field Maintenance Manual w/RPSTL for Rough Terrain Container Handler RT240
---	-------------------	--

ITEM NO.	PAGE NO.	PARA-GRAPH	LINE NO. *	FIGURE NO.	TABLE NO.	RECOMMENDED CHANGES AND REASON (Provide exact wording of recommended changes, if possible).

TYPED NAME, GRADE OR TITLE	<i>*Reference to line numbers within the paragraph or subparagraph.</i>	TELEPHONE EXCHANGE/AUTOVON, PLUS EXTENSION	SIGNATURE
----------------------------	---	--	-----------

TO: (Forward direct to addressee listed in publication) AMSTA-LC-LMPP / TECH PUBS, TACOM-RI 1 Rock Island Arsenal Rock Island, IL 61299-7630	FROM: (Activity and location) (Include ZIP Code)	DATE
--	---	-------------

PART II – REPAIR PARTS AND SPECIAL TOOL LISTS AND SUPPLY CATALOGS/SUPPLY MANUALS

PUBLICATION NUMBER TM 10-3930-675-24P				DATE 30 Jun 08			TITLE Field Maintenance Manual w/RPSTL for Rough Terrain Container Handler RT240	
PAGE NO.	COLM NO.	LINE NO.	NATIONAL STOCK NUMBER	REFERENCE NO.	FIGURE NO.	ITEM NO.	TOTAL NO. OF MAJOR ITEMS SUPPORTED	RECOMMENDED ACTION

PART III – REMARKS (Any general remarks or recommendations, or suggestions for improvement of publications and blank forms. Additional blank sheets may be used if more space is needed.)

TYPED NAME, GRADE OR TITLE	TELEPHONE EXCHANGE/AUTOVON, PLUS EXTENSION	SIGNATURE
----------------------------	--	-----------

RECOMMENDED CHANGES TO PUBLICATIONS AND BLANK FORMS For use of this form, see AR 25-30; the proponent agency is ODISC4.						Use Part II (reverse) for Repair Parts and Special Tool Lists (RPSTL) and Supply Catalogs/Supply Manuals (SC/SM).	DATE
TO: (Forward to proponent of publication or form) (Include ZIP Code) AMSTA-LC-LMPP / TECH PUBS, TACOM-RI 1 Rock Island Arsenal Rock Island, IL 61299-7630						FROM: (Activity and location) (Include ZIP Code)	
PUBLICATION/FORM NUMBER TM 10-3930-675-24P						DATE 30 Jun 08	TITLE Field Maintenance Manual w/RPSTL for Rough Terrain Container Handler RT240
ITEM NO.	PAGE NO.	PARA-GRAPH	LINE NO. *	FIGURE NO.	TABLE NO.	RECOMMENDED CHANGES AND REASON (Provide exact wording of recommended changes, if possible).	
<i>*Reference to line numbers within the paragraph or subparagraph.</i>							
TYPED NAME, GRADE OR TITLE					TELEPHONE EXCHANGE/AUTOVON, PLUS EXTENSION		SIGNATURE

TO: (Forward direct to addressee listed in publication) AMSTA-LC-LMPP / TECH PUBS, TACOM-RI 1 Rock Island Arsenal Rock Island, IL 61299-7630	FROM: (Activity and location) (Include ZIP Code)	DATE
--	---	-------------

PART II – REPAIR PARTS AND SPECIAL TOOL LISTS AND SUPPLY CATALOGS/SUPPLY MANUALS

PUBLICATION NUMBER TM 10-3930-675-24P	DATE 30 Jun 08	TITLE Field Maintenance Manual w/RPSTL for Rough Terrain Container Handler
---	--------------------------	--

PAGE NO.	COLM NO.	LINE NO.	NATIONAL STOCK NUMBER	REFERENCE NO.	FIGURE NO.	ITEM NO.	TOTAL NO. OF MAJOR ITEMS SUPPORTED	RECOMMENDED ACTION

PART III – REMARKS *(Any general remarks or recommendations, or suggestions for improvement of publications and blank forms. Additional blank sheets may be used if more space is needed.)*

TYPED NAME, GRADE OR TITLE	TELEPHONE EXCHANGE/AUTOVON, PLUS EXTENSION	SIGNATURE
-----------------------------------	---	------------------

RECOMMENDED CHANGES TO PUBLICATIONS AND BLANK FORMS For use of this form, see AR 25-30; the proponent agency is ODISC4.						Use Part II (reverse) for Repair Parts and Special Tool Lists (RPSTL) and Supply Catalogs/Supply Manuals (SC/SM).	DATE
TO: (Forward to proponent of publication or form) (Include ZIP Code) AMSTA-LC-LMPP / TECH PUBS, TACOM-RI 1 Rock Island Arsenal Rock Island, IL 61299-7630						FROM: (Activity and location) (Include ZIP Code)	
PUBLICATION/FORM NUMBER TM 10-3930-675-24P						DATE 30 Jun 08	TITLE Field Maintenance Manual w/RPSTL for Rough Terrain Container Handler RT240
ITEM NO.	PAGE NO.	PARA-GRAPH	LINE NO. *	FIGURE NO.	TABLE NO.	RECOMMENDED CHANGES AND REASON (Provide exact wording of recommended changes, if possible).	
<i>*Reference to line numbers within the paragraph or subparagraph.</i>							
TYPED NAME, GRADE OR TITLE					TELEPHONE EXCHANGE/AUTOVON, PLUS EXTENSION		SIGNATURE

TO: (Forward direct to addressee listed in publication) AMSTA-LC-LMPP / TECH PUBS, TACOM-RI 1 Rock Island Arsenal Rock Island, IL 61299-7630	FROM: (Activity and location) (Include ZIP Code)	DATE
--	---	-------------

PART II – REPAIR PARTS AND SPECIAL TOOL LISTS AND SUPPLY CATALOGS/SUPPLY MANUALS

PUBLICATION NUMBER TM 10-3930-675-24P	DATE 30 Jun 08	TITLE Field Maintenance Manual w/RPSTL for Rough Terrain Container Handler
---	--------------------------	--

PAGE NO.	COLM NO.	LINE NO.	NATIONAL STOCK NUMBER	REFERENCE NO.	FIGURE NO.	ITEM NO.	TOTAL NO. OF MAJOR ITEMS SUPPORTED	RECOMMENDED ACTION

PART III – REMARKS *(Any general remarks or recommendations, or suggestions for improvement of publications and blank forms. Additional blank sheets may be used if more space is needed.)*

TYPED NAME, GRADE OR TITLE	TELEPHONE EXCHANGE/AUTOVON, PLUS EXTENSION	SIGNATURE
-----------------------------------	---	------------------

THE METRIC SYSTEM AND EQUIVALENTS

LINEAR MEASURE

1 Centimeter = 10 Millimeters = 0.01 Meters = 0.3937 Inches
 1 Meter = 100 Centimeters = 1000 Millimeters = 39.37 Inches
 1 Kilometer = 1000 Meters = 0.621 Miles

SQUARE MEASURE

1 Sq Centimeter = 100 Sq Millimeters = 0.155 Sq Inches
 1 Sq Meter = 10,000 Sq Centimeters = 10.76 Sq Feet
 1 Sq Kilometer = 1,000,000 Sq Meters = 0.386 Sq Miles

WEIGHTS

1 Gram = 0.001 Kilograms = 1000 Milligrams = 0.035 Ounces
 1 Kilogram = 1000 Grams = 2.2 Lb
 1 Metric Ton = 1000 Kilograms = 1 Megagram = 1.1 Short Tons

CUBIC MEASURE

1 Cu Centimeter = 1000 Cu Millimeters = 0.06 Cu Inches
 1 Cu Meter = 1,000,000 Cu Centimeters = 35.31 Cu Feet

LIQUID MEASURE

1 Milliliter = 0.001 Liters = 0.0338 Fluid Ounces
 1 Liter = 1000 Milliliters = 33.82 Fluid Ounces

TEMPERATURE

$5/9 (°F - 32) = °C$
 212° Fahrenheit is equivalent to 100° Celsius
 90° Fahrenheit is equivalent to 32.2° Celsius
 32° Fahrenheit is equivalent to 0° Celsius
 $9/5 C° + 32 = F°$

APPROXIMATE CONVERSION FACTORS

<u>TO CHANGE</u>	<u>TO</u>	<u>MULTIPLY BY</u>
Inches	Centimeters	2.540
Feet	Meters	0.305
Yards	Meters	0.914
Miles	Kilometers	1.609
Square Inches	Square Centimeters	6.451
Square Feet	Square Meters	0.093
Square Yards	Square Meters	0.836
Square Miles	Square Kilometers	2.590
Acres	Square Hectometers	0.405
Cubic Feet	Cubic Meters	0.028
Cubic Yards	Cubic Meters	0.765
Fluid Ounces	Milliliters	29.573
Pints	Liters	0.473
Quarts	Liters	0.946
Gallons	Liters	3.785
Ounces	Grams	28.349
Pounds	Kilograms	0.454
Short Tons	Metric Tons	0.907
Pound-Feet	Newton-Meters	1.356
Pounds per Square Inch	Kilopascals	6.895
Miles per Gallon	Kilometers per Liter	0.425
Miles per Hour	Kilometers per Hour	1.609

<u>TO CHANGE</u>	<u>TO</u>	<u>MULTIPLY BY</u>
Centimeters	Inches	0.394
Meters	Feet	3.280
Meters	Yards	1.094
Kilometers	Miles	0.621
Square Centimeters	Square Inches	0.155
Square Meters	Square Feet	10.764
Square Meters	Square Yards	1.196
Square Kilometers	Square Miles	0.386
Square Hectometers	Acres	2.471
Cubic Meters	Cubic Feet	35.315
Cubic Meters	Cubic Yards	1.308
Milliliters	Fluid Ounces	0.034
Liters	Pints	2.113
Liters	Quarts	1.057
Liters	Gallons	0.264
Grams	Ounces	0.035
Kilograms	Pounds	2.205
Metric Tons	Short Tons	1.102
Newton-Meters	Pound-Feet	0.738
Kilopascals	Pounds per Square Inch	0.145
Kilometers per Liter	Miles per Gallon	2.354
Kilometers per Hour	Miles per Hour	0.621

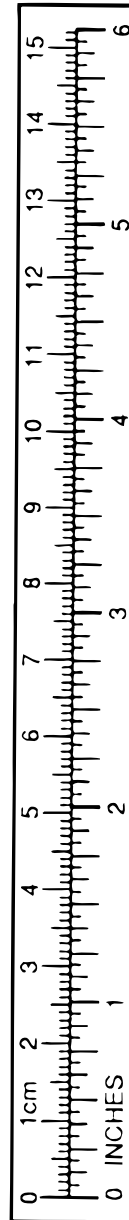

PIN: 078948-000

This fine document...

Was brought to you by me:



[Liberated Manuals -- free army and government manuals](#)

Why do I do it? I am tired of sleazy CD-ROM sellers, who take publicly available information, slap “watermarks” and other junk on it, and sell it. Those masters of search engine manipulation make sure that their sites that sell free information, come up first in search engines. They did not create it... They did not even scan it... Why should they get your money? Why are not letting you give those free manuals to your friends?

I am setting this document FREE. This document was made by the US Government and is NOT protected by Copyright. Feel free to share, republish, sell and so on.

I am not asking you for donations, fees or handouts. If you can, please provide a link to liberatedmanuals.com, so that free manuals come up first in search engines:

<A HREF=<http://www.liberatedmanuals.com/>>Free Military and Government Manuals

- Sincerely
Igor Chudov
<http://igor.chudov.com/>
- [Chicago Machinery Movers](#)