

## FORMULASI RANSUM DENGAN PROGRAM WINFEED

Departemen Ilmu Nutrisi dan Teknologi Pakan  
Fakultas Peternakan - Institut Pertanian Bogor  
<http://intp.fapet.ipb.ac.id>

### Apa itu Ransum ?

- ❑ Sebuah RANSUM adalah sejumlah bahan pakan yang diberikan pada ternak selama 24 jam.
- ❑ RANSUM SEIMBANG adalah jumlah pakan yang diberikan pada ternak dalam jumlah dan porsi yang tepat sesuai dengan kebutuhan ternak untuk tujuan produksi tertentu seperti pertumbuhan, pemeliharaan, kebuntingan, produksi susu dan

## Ransum Sapi Potong

- Calf (milk replacer, calf starter)
- Growing (grower ration)
- Fattening (finisher ration)

WinFeed - Feed Formulation Software

## Sapi Perah

- Calf (milk replacer, calf starter)
- Growing (grower)
- Heifer (heifer ration)
- Lactation (lactation ration)
- Bull (bull ration)

WinFeed - Feed Formulation Software

## Kebutuhan Nutrien untuk Ternak

- ❑ Kebutuhan nutrien adalah jumlah nutrisi yang dibutuhkan hewan untuk tujuan produksi tertentu.
- ❑ Kebutuhan nutrient dipengaruhi oleh banyak faktor, seperti: jenis ternak, breed berat badan, jenis kelamin, pertumbuhan, periode laktasi, lingkungan dan lain-lain.
- ❑ Kebutuhan nutrient dapat ditemukan dalam tabel kebutuhan nutrient yang diterbitkanmisalnya dari National Research Council (NRC).

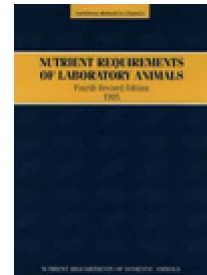

WinFeed - Feed Formulation Software

## Kebutuhan Nutrien

- ❑ Maintenance (nutrient for basic activities (breath, blood flow, low activities) without body weight change
- ❑ Production (milk, meat, egg, wool, reproduction, etc.)

WinFeed - Feed Formulation Software

## Program Win Feed

- ❑ Dikembangkan Laboratory of Nutrition, University of Cambridge, UK
- ❑ Program formulasi ransum sederhana yang dapat dipergunakan untuk menyusun ransum unggas atau ruminansia
- ❑ Metode formulasi ransum:
  - ❑ Linear Feed Formulation
  - ❑ Stochastic Feed Formulation
- ❑ [www.winfeed.com](http://www.winfeed.com)

WinFeed - Feed Formulation Software

## Prinsip Linear Program

- **Minimisasi**  $C_1X_1 + C_2X_2 + C_3X_3 + \dots + C_jX_j$
- **Kendala**
  - $a_{11}X_1 + a_{21}X_2 + a_{31}X_3 + \dots + a_{ij}X_j \geq b_1$
  - $a_{12}X_1 + a_{22}X_2 + a_{32}X_3 + \dots + a_{ij}X_j \geq b_2$
  - .....
  - $a_{1j}X_1 + a_{2j}X_2 + a_{3j}X_3 + \dots + a_{ij}X_j \geq b_i$
- **Asumsi**
  - $X_1 + X_2 + X_3 + \dots + X_j = 1$
  - $X_1, X_2, X_3, \dots, X_j \geq 1$

- $c_j$  = harga bahan pakan
- $x_j$  = jumlah penggunaan bahan pakan
- $a_{ij}$  = kandungan nutrisi dalam bahan pakan
- $b_i$  = kebutuhan nutrisi

WinFeed - Feed Formulation Software

## Cara Install WinFeed 1#

- ❑ Click **WINFEED283.EXE**

- ❑ Click **NEXT >**

WinFeed - Feed Formulation Software

## Cara Install WinFeed 2#

- ❑ Click **I accept in the terms in license agreement**

- ❑ Click **NEXT >**

WinFeed - Feed Formulation Software

## Cara Install WinFeed 3#

- ❑ Tuliskan **license key**

- ❑ Click **NEXT >**

WinFeed - Feed Formulation Software

## Tahapan dalam Formulasi

- ❑ Membuat Database Pakan
- ❑ Pilih Bahan Pakan yang akan digunakan
  - ❑ Check list nama bahan pakan 
  - ❑ Periksa harga pakan
  - ❑ Kembali (Go Back)
- ❑ Masukan Kebutuhan Nutrien (Nutrient Requirement)
- ❑ Hitung (Formulate)

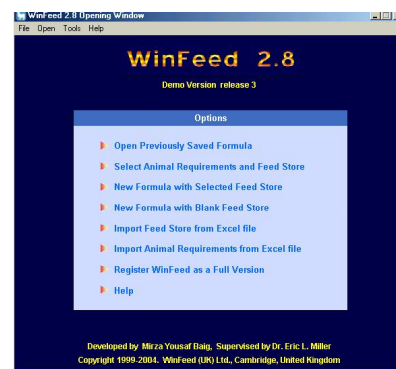

WinFeed - Feed Formulation Software

## Option (Menu Utama)

Options	
▶ Open Previously Saved Formula	➤ Buka Formula Sebelumnya
▶ Select Animal Requirements and Feed Store	➤ Pilih Kebutuhan Nutrien dan Bahan Baku
▶ New Formula with Selected Feed Store	➤ Formula Baru dari Bahan Baku Terpilih
▶ New Formula with Blank Feed Store	➤ Formula Baru dari Database Baru
▶ Import Feed Store from Excel file	➤ Import Bahan Baku dari File Excel
▶ Import Animal Requirements from Excel file	➤ Import Kebutuhan Ternak dari File Excel
▶ Register WinFeed as a Full Version	➤ Register
▶ Help	➤ Help

WinFeed - Feed Formulation Software

## Menu Utama

WinFeed - Feed Formulation Software

## Menyusun Ransum Baru dengan Data Bahan Pakan Baru (New formula with blank feed store)

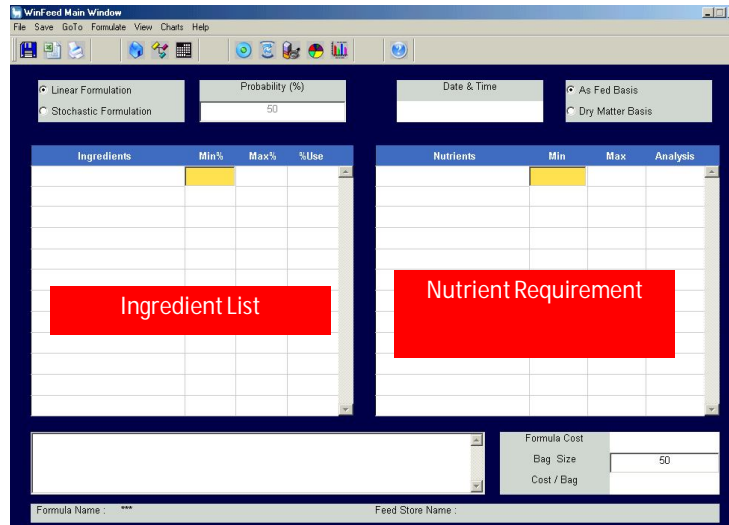

WinFeed - Feed Formulation Software

## Membuat Database Bahan Pakan (New formula with blank feed store)

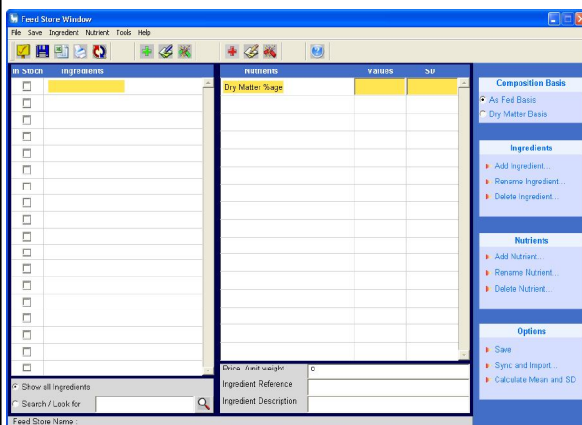

- Tuliskan nama bahan pakan
- Tuliskan nama nutrisi
- Pastikan komposisi nutrisi dalam *dry matter basis* atau *as feed basis*
- Masukkan kandungan nutrisi dan harga dari setiap bahan pakan

WinFeed - Feed Formulation Software

## Membuat Ransum Baru (New Formula with Selected Feed Store)

- Pilih data base bahan pakan  
(Select the feed Store)*

WinFeed - Feed Formulation Software

## Data Base Bahan Pakan (Feed Store)

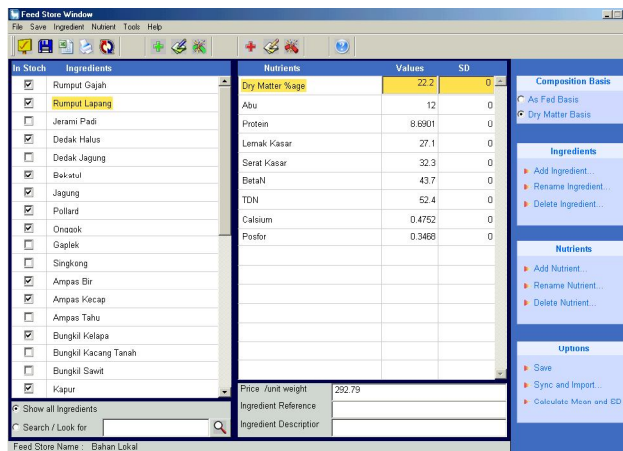

- ✓ Pilih bahan pakan yang akan digunakan dalam ransum
- ✓ Contreng bahan pakan yang dipilih 
- ✓ Click Go Back

WinFeed - Feed Formulation Software

## Bahan Pakan yang Dipilih (Selected Ingredients)

Ingredients	Min%	Max%	%Use
Rumpus Gajah			
Rumpus Lapang			
Dedak Halus			
Bekatul			
Jagung			
Pollard			
Onggok			
Ampas Bir			
Ampas Kecap			
Bungkil Kelapa			
Kapur			

Nutrients	Min	Max	Analysis
Dry Matter %age			
Abu			
Protein			
Lemak Kasar			
Serat Kasar			
BetaN			
TDN			
Calcium			
Posfor			

Formula Cost	Value
Bag Size	50
Cost / Bag	

Formula Name : \*\*\*      Feed Store Name : Bahan Lokal

WinFeed - Feed Formulation Software

## Pembatasan Bahan Pakan dan Nutrien (Ingredient & Nutrient Constraints)

Ingredients	Min%	Max%	%Use
Dedak Halus		30	
Bekatul			
Jagung		40	
Pollard			
Onggok			
Ampas Bir		15	
Ampas Kecap		15	
Bungkil Kelapa		20	
Kapur	1	1	

  

Nutrients	Min	Max	Analysis
Dry Matter %age			
Abu			
Protein	16		
Lemak Kasar			
Serat Kasar			
BetaN			
TDN	70		
Calcium			
Posfor			

Formula Cost	Value
Bag Size	50
Cost / Bag	

Formula Name : \*\*\*      Feed Store Name : Bahan Lokal

- Tuliskan batas penggunaan MIN dan MAX bahan pakan
- Tuliskan batas MIN dan MAX kebutuhan nutrien
- Click FORMULATE 

WinFeed - Feed Formulation Software

## Ransum Hasil Formulasi

**WinFeed Main Window**

File Save GoTo Formulate View Charts Help

Linear Formulation      Probability (%) 50      Date & Time 24-Mar-2006 08:40:42       As Fed Basis  
 Stochastic Formulation       Dry Matter Basis

Ingredients	Min%	Max%	%Use	Nutrients	Min	Max	Analysis
Dedak Halus		30	30	Dry Matter %age			87.483
Bekatul			16.58	Abu			9.043
Jagung			0	Protein	16		16
Pollard		40	0	Lemak Kasar			8.064
Onggok			17.42	Serat Kasar			12.917
Ampas Bir	15		15	BetaN			47.908
Ampas Kecap	15		0	TDN	70		75.506
Bungkil Kelapa	20		20	Calcium			0.552
Kapur	1	1	1	Posfor			0.914

Formula Cost: 950.3  
 Bag Size: 50  
 Cost / Bag: 47515

Formula Name: \*\*\*      Feed Store Name: Bahan Lokal

WinFeed - Feed Formulation Software

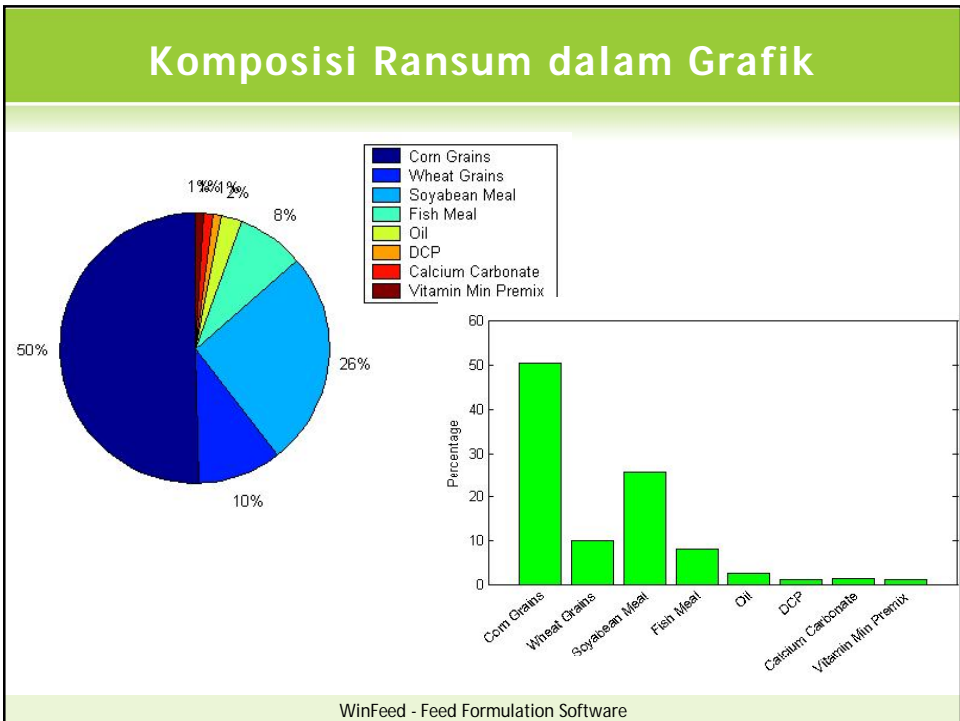

## Simpan File Ransum (Save, Save As)

**Save (nama file)**

WinFeed - Feed Formulation Software

## Buka File Ransum Sebelumnya (Open previously saved formula)

WinFeed - Feed Formulation Software

Terima Kasih

