



Remote Learning begins Monday, September 21st



Complete these tasks before Monday

- Create space at home for remote learning.
- Prepare your device. Make sure your device is fully charged and has access to high-speed internet. See directions for how to connect to the internet on [Chromebooks](#) and [l pads](#)
- Use your student ID number and password to log into [KCloud](#). Contact us for this information at FossilRidgeHS@kellerisd.net
- View your schedule in Aeries. Make note of the times for each class or [download the bell schedule](#). We will continue to follow the [Odd/Even calendar](#).
- From KCloud, access My Backpack to view which online classroom your teacher will use. (Google Classroom or Canvas). Your teacher will post Zoom times and links in the virtual classroom. Prepare for the virtual meetings 5-10 minutes before the scheduled time. Make sure to use your full name in Zoom.



Communication

Communication: Students will communicate with teachers through daily live lessons, emails, and/or their Google Classroom or Canvas.

- Students can message teachers in their virtual classroom or through email.
- Teachers will provide directions on how to view their virtual classroom as a parent.
- Individual assignment grades will be available in Aeries.



Student Expectations

Schedule & Instruction: Students are required to engage in learning for each class daily. Daily attendance will be recorded.

- Remote learning will follow our typical daily schedule.
- Students will receive daily “live” instruction from teachers at the beginning of each class period.
- Students will complete on demand lessons and activities in Google Classroom or Canvas. These may include recorded videos, textbook & reading assignments, graded activities, and/or quizzes.
- Students who are not available to engage in lessons and activities during the regular school day will need to notify the teacher to submit assignments by 11:59 pm.
- Behave as you would in your class:
 - Dress appropriately
 - Use appropriate language when speaking and in the chat.
 - Participate and take notes as needed.
- Zoom Discipline
 - If a student violates the student code of conduct during a zoom then they will have consequences: Private message - Parent contact - Removal from zoom - Discipline Referral - Extended asynchronous lessons.
- All students will have an allotted lunchtime from 12:55 - 1:25 PM each day.



Technical Help

- Contact our KISD Helpdesk Monday-Friday at studenttechhelp@kellerisd.net and/or by phone Monday-Friday 7am - 7pm at (817) 744-1200.

Include the following when contacting for help:

Student first and last name

Student ID

Contact phone number, & description of support needed.

Tech Help



@EdTechKISD

studenttechhelp@kellerisd.net (817) 744-1200

Log into Keller Resources: [KCloud](#)

Get student ID from your campus if needed, email FossilRidgeHS@kellerisd.net

All your resources by class: [Student Backpack](#)

[Connecting to a MIFI \(hotspot\)](#)

Screenshots: [IPAD](#) [Chromebook](#)

Online Classroom Help:

[Google Classroom](#) [Canvas](#)

Student Technology [Acceptable Use Guidelines](#)

[Digital Citizenship at Home](#) with Common Sense Media

Difficulty logging into Zoom

- Make sure you have the most recent link.
- Confirm you have the correct password.
- Log out and then try to log back in.
- If you have exhausted all of the troubleshooting options then please email your teacher.

Remember to shut down & charge devices nightly to allow for updates!

STUDENT LOGIN INFORMATION

Logging into Chromebook/laptop:

Username : Student ID # or email address

Password : first, middle, last initial and birthday (no leading zeros)

Ex: Jane Ann Doe, February 9, 2006 – jad292006

Logging into [Gmail](#):

Username : Student email address

Password : first, middle, last initial and birthday (no leading zeros)

Ex: Jane Ann Doe, February 9, 2006 – jad292006

Logging into [K-Cloud](#):

Username : Student ID#

Password : first, middle, last initial and birthday (no leading zeros)

Ex: Jane Ann Doe, February 9, 2006 – jad292006

Logging into Canvas:

Username: Student email address

Password : first, middle, last initial and birthday (no leading zeros)

Ex: Jane Ann Doe, February 9, 2006 – jad292006



Chromebook



A Chromebook is a personal computer that operates with web based applications. Things cannot be saved to the computer but have to be saved to Google Drive. Access contents through APPs or Chrome Browser.

Enter Keller Gmail Address & Click Next

For email address please get with classroom teacher.

Enter Password & Click Next





KCloud



KCloud is Keller's central place for all KISD resources. Most, if not all, educational resources are housed here. Once you sign in, you should not have to sign again to any of the apps.

Go To:

🔍 | kcloud.kellerisd.net



Sign In:

KCloud

Username Student ID #: 6 digits

Password Student Password

Sign In

Some Apps in KCloud:





Student Backpack



Student Backpack is a virtual backpack that contains all student resources assigned by class.

Go To:

Sign In:



Things to know:



1. Click on Backpack

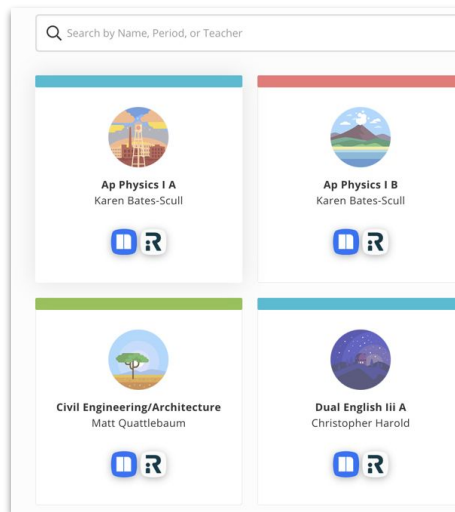

2. Choose a class

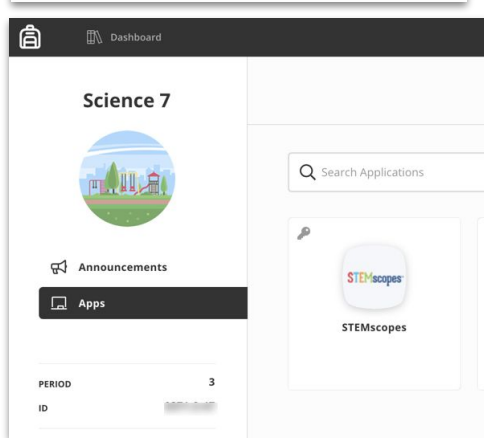

3. Access Resources





Gmail



Every student in Keller has an email address. It cannot receive Emails from individuals outside of Keller. Students can email teachers, staff, and other students for direct communication.

Go To:

Sign In:

Google
Sign in
Use your Google Account

Things to know:

Click
on
Video





Google Classroom



Google Classroom is one option for online classrooms in KISD. Teachers can post assignments, add calendar events, post discussions, and more. Students can turn in assignments and ask questions to the teacher and students.

Go To:

classroom.google.com

Sign In:

Things to know:

Kasey Bell from Shake Up Learning has a great Student Tutorial for Google Classroom:

Click on Image for Tutorial!

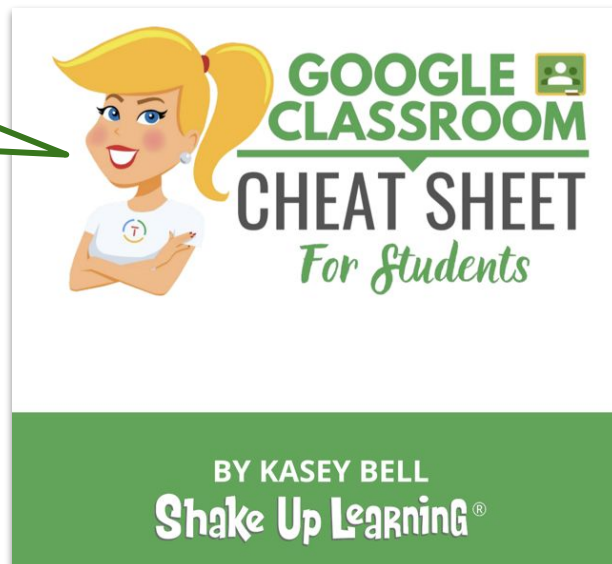

Gallery



Canvas



Canvas is one option for online classrooms in KISD. Teachers can post assignments, add calendar events, post discussions, and more. Students can turn in assignments and ask questions to the teacher and students.

Go To:

Sign In:

A screenshot of the KCloud sign-in page. The title "KCloud" is at the top. Below it are two input fields: "Username" with the placeholder "Student ID #: 6 digits" and "Password" with the placeholder "Student Password". At the bottom is a blue "Sign In" button.

KCloud

Username Student ID #: 6 digits

Password Student Password

Sign In

Things to know:

Click
on
Video





Zoom



Zoom is a video conferencing tool for teachers to meet with students and give live lessons. Teacher and students can interact, discuss, and ask questions about their learning. Students join with a link or meeting ID, and password.

Go To:

Sign In:

Google
Sign in
Use your Google Account

Email or phone

Enter your password

Things to know:



Click on Video



More resources: [Here](#)



Google Meet



Google Meet is a video conferencing tool for teachers to meet with students and give live lessons. Teacher and students can interact, discuss, and ask questions about their learning. Students join with a link or meeting ID, and password.

Go To:

classroom.google.com

Sign In:

Google Sign in Use your Google Account Email or phone Student Email Address

Enter your password Student Password

Things to know:

Google has a great quick guide to Google Meet. Click on image.

Click on Image for Quick Start

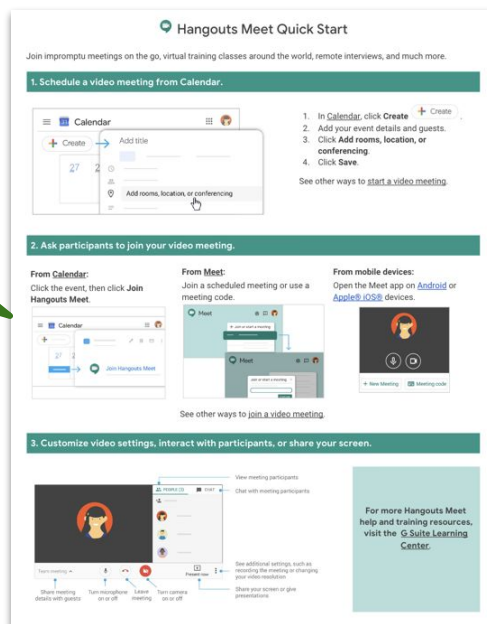



Google Drive



Google Drive is a hub for all Google Educational applications. It is like a binder that holds Google Docs, Google Sheets, Google Slides, and more. Start here for most things Google!

Go To:

Start a new doc, slides, etc.

Search for items you made

Find something shared

New

- Folder
- File upload
- Folder upload
- Google Docs
- Google Sheets
- Google Slides
- More
- Google Forms
- Google Drawings
- Google My Maps
- Google Sites
- Drive Template Gallery
- Google Apps Script
- Google Jamboard
- Smartsheet
- Connect more apps





Google Chrome



Google Chrome is a web browser made by Google. Most apps and websites work better when you access them through Google Chrome.

Go To:

chrome.google.com

Sign In:

Google Sign in Use your Google Account Email or phone Student Email Address

Enter your password Student Password

What can it do?

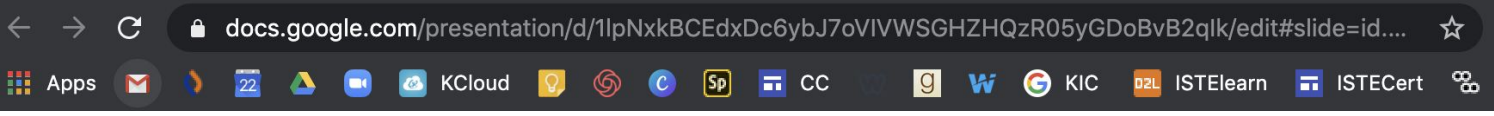

Signing into Chrome gives you access to all of your bookmarks!

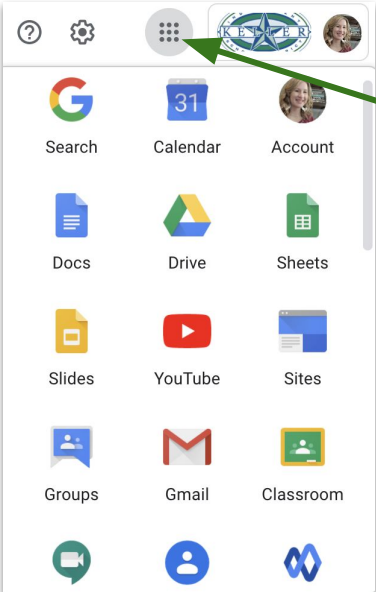

Signing in ONE TIME and have access to all of your Google Applications

