



# **BRADFIELD CRICKET CLUB**

(Founded 1902)

# **HANDBOOK 2012**



The 2012  
**Bradfield  
Ball**

*Saturday 8th September*

- \* *Black/Bow Tie*
- \* *Sparkling Reception*
- \* *Live entertainment*
- \* *Four course meal*
- \* *Fine wines*
- \* *Live band*
- \* *Fun & frivolity*

**Tickets available from:**

Postcard Café (Bradfield Post Office)

Jim Muirhead: jim@5ma.co.uk

or phone on - 0114 285 1951

**Numbers are strictly limited** book early to avoid disappointment.

**Why not get a table together.** Book a table of 10 and get at 10% discount.



*Bradfield Ball is run in aid of Bradfield Cricket Club*

# BCC BUSINESS DIRECTORY

The club would like to thank the following companies for their support of Bradfield CC and encourage you to "think local" when you next need a trade or service.

<b>Pg</b>	<b>Company</b>	<b>Telephone</b>
43	SMA Web Design	012468 88088
23	Blue Ball Pub, Worrall	0114 286 2099
44	Bradfield Brewery	0114 285 1118
28	Cutting and Wear	0114 257 8085
ba	DB Sports	0114 234 1297
23	GlassBox Photography	07800 529 547
8	Go Tools	01709 547 306
42	Greenlite Haulage	07801 188 468
22	Gripple	0114 275 2255
6	Hawleys Tyres	0114 233 3399
23	M.Gray Electrical	07739 710 786
32	MKM Building Supplies	0114 270 9140
10	Montys Ices	0114 231 3206
34	Nationwide Stainless Ltd.	0114 275 5199
23	Oughtibridge Kitchens	0114 286 4448
ba	Our Cow Molly Ice Cream	0114 233 2683
22	Paul Clark Builders	07738 699 837
11	P & W Autos	0114 272 9996
14	PJ Naylor Roofing	0114 285 1814
16	Postcard Café (Post Office)	0114 285 1235
30	Promotional Office Warehouse	0114 267 5604
ba	Smith Craven Solicitors	0114 272 3838
24	Smithy Garage	0114 285 1477
25	SS Bright Drawers	0114 261 8268
18	The Old Horns	0114 285 1207
19	The Plough Inn	0114 285 1280
16	The Postcard Cafe/Post Office	0114 285 1235
ba	The Printroom	0114 232 4594
12	The Schoolrooms	0114 285 1920
4	Transglobal Freight	0114 261 1133
25	Wilson Bros. (Sheffield) Ltd.	0114 272 6179
36	Worthing Road Transport	0114 279 5111
38	Zapp Precision Wire	0114 278 8822



## Freight Management

Road

Sea

Air

Unit 5 Surbiton Street, Sheffield S9 2DN, England  
T/F: 0114 261 1133 W: [www.tgfm.com/sheffield.aspx](http://www.tgfm.com/sheffield.aspx)

# BRADFIELD CC OFFICERS 2012

## Life Members:

Mr B Wragg, Mr M Wragg, Mr P Walker , Mr G Nicholls,  
Mr G Emsell, Mr A Boot, Mr I Walker, Mr K Loosemore,  
Mr F Elliot, Mr D Bocking, Mrs V Bocking, Mrs M Hague.

**President:** Mr Bernard Wragg

**Chairperson:** Mrs Carole Hockenhull

## Patrons:

Mrs. C. Connolly, Mr. C. Chappell, Mr. A. Smith, Montys Ices.

**1st Team Captain:** Tom Coulson

**2nd Team Captain:** Phil Clarke

**Barnsley League Captain:** Nick Cutts

**Groundsman:** Mr M Wragg

## Management Committee:

Mr T Coulson, Mr P Garnett, Mr M Wragg, Mr S Smith,  
Mr C Stent, Mr. J. Muirhead, Mr. T. Pearce, Mr S Ryalls,  
Mr I Hemingway, Mr S Stringer, Mr B Mills,  
Chairman, Treasurer and Secretary.

## Selection Committee:

Chairman, Team Captains, Vice Captains & Junior Co-ordinator.

**Honorary Secretary:** Mr. Mick Bocking

**Honorary Treasurer:** Mr. Dave Palazon

**Fixture Secretary:** Mr. Mick Bocking

**Junior Co-ordinator:** Mr. Craig Stent

## Membership Fees: (If paid before 31/4)

Seniors **£90** (£60)

Students **£70** (£40)

Juniors (U16 on 1/4/12) **£30**

House Membership **£ 3** (inc drink)

## Match Levies:

Saturday Fixtures £10

Sunday Fixtures £ 8

Friendly Fixtures £ 6

Junior Fixtures/Nets £ 2

# Hawleys tyres&exhausts

Your local stockists of:

- Alloy Wheels
- Brakes
- Batteries
- Nitrogen Tyre Inflation
- Performance Tyres
- Sports Exhausts
- Wheel Alignment
- 4x4 Specialist



**MICHELIN**



**YOKOHAMA**

**REDESTEIN**

**Continental**

**UNIROYAL**  
FOR EVERYTHING YOU VALUE™

**HANKOOK**  
driving emotion



Call our Hillsborough  
depot on

**0114 232 2676**

[www.hawleystyres.co.uk](http://www.hawleystyres.co.uk)

**point S**



**facebook**

**twitter**



**FREE MOBILE FITTING SERVICE We come to YOU. NO call out charge throughout the area**

Rear 51-69 Holme Lane, HILLSBOROUGH Sheffield. S6 4JP

0114 232 2676

• Tyres • Batteries • Exhausts • Wheel Alignment

53 Bridge Street, SHEFFIELD. S3 8NS

0114 272 1096

• Tyres • Batteries

290 Sharrowvale Road, SHEFFIELD. S11 8ZH

0114 268 6640

• Tyres • Batteries • Exhausts • Alloy Wheels • Wheel Alignment

M.O.T.E.C. House, Holbrook Industrial Estate, HALFWAY Sheffield. S20 3FE

0114 247 2098

• Tyres • Batteries • Exhausts

11a Hollowgate, BURNCROSS Sheffield. S35 1TZ

0114 246 7899

• Tyres • Batteries

T.T. Tyres, Unit 1, Holme Lane HILLSBOROUGH Sheffield. S6 4JP

0114 233 8866

• Full Motorcycle tyre, MOT & repair service

**MOBILE TYRE FITTING SERVICE**

**0114 233 3399**



# CHAIRPERSON'S COMMENTS

On behalf of Bradfield Cricket Club I would like to bid you a warm welcome to the 2012 season.

After a disappointing season last year which saw the 2<sup>nd</sup> team relegated to the 3<sup>rd</sup> division of the South Yorkshire Cricket League and the 1<sup>st</sup> team relegated from the Premier League on the last game of the season we are hoping that both teams will 'bounce straight back'.

This season sees all three teams with new leaders at the helm, Tom Coulson 1<sup>st</sup> team captain, Phil Clark returns to the club as 2<sup>nd</sup> team captain and Nick Cutts will lead the Barnsley League XI which plays on Sundays.



I would also like to introduce myself, Carole Hockenhull as the new Chairperson, having previously been the Junior Co-ordinator for a number of years I am looking forward to working with the management committee which has seen a number of new members elected.



On a personal note I would like to thank the retiring members of the committee who over the years have contributed to the success of the club. I am looking forward to seeing members, old and new over the coming season and wish all teams, both Seniors and Juniors every success.

**Carole Hockenhull**  
Chairperson

*Thanks again to Evelyn Cauwood for her invaluable help in the creation of this years handbook.*



# GO TOOLS™

Performance Tooling: **A risk worth taking!**

- ◆ Press tools
- ◆ Mould tools
- ◆ Jigs and fixtures

Precision tooling designed and  
manufactured to work faster...

*...saving you time and money*

UNIT 9C  
BRAITHWELL WAY  
HELLABY INDUSTRIAL ESTATE  
ROTHERHAM  
S66 8QY

T: 01709 547306  
W: [GOTOOLS.CO.UK](http://GOTOOLS.CO.UK)





## **2011 INDIVIDUAL AWARDS**

Each year the club awards a number of trophies to those members who has excelled during the season.

Below are the award winners for the 2011 season.

### **The F. Bramall 1938 1st Team Batting Trophy**

Mr M McGillvray

### **The A. Marshall 1938 1st Team Bowling Trophy**

Mr M McGillvray

### **The R Huddleston 1st Team Fielding Trophy**

Mr J Coulson

### **The F. Bramall 1938 2nd Team Batting Trophy**

Mr S Gosney

### **The G Townend Esq 2nd Team Bowling Trophy**

Mr P Lampkin

### **The F Ibbotson 2nd Team Fielding Trophy**

Mr D Palazon

### **Club Person of the Year**

Mr T Coulson

# **MONTY'S ICES**



**Supports  
Bradfield Sport**

# **P & W Automobile Services**

**Est. 30 years**

**Car body repairs,  
accident repair,  
respraying, & other  
car bodyshop services**

**CALL: 0114-272 9996**

**36-42 NEEPSSEND LANE  
SHEFFIELD, S3 8AU**

“The farm shop  
itself is like a mini  
*Chatsworth*  
with refrigerated  
**cabinets,**  
shelves of enticing bottles  
and jars and stairs  
leading up to the new  
**first floor.”**  
Lesley Draper The Telegraph

## Opening Hours

Monday	Closed
Tuesday	10.00 - 17.00
Wednesday	10.00 - 17.00
Thursday	10.00 - 17.00
Friday	10.00 - 22.00
Saturday	09.00 - 17.00 & 19.00 - 23.00
Sunday	09.00 - 17.00

Butchery, Deli and Cafe offering locally sourced and artisan produce sold and served in our renovated Victorian schoolrooms in the heart of Low Bradfield. Award winning fresh foods from Yorkshire, expertly prepared and butchers meats from our own farm, traditional and organic bakery produce, delicatessen items created by our own chefs, great choice of local and British cheeses, fantastic quality local produce and worldwide flavours, specially selected wine from single estate vineyards, Bradfield ales and traditional ciders.

### **Weekly Friday Supper Club**

British classics with a twist - 2 Courses £14 or 3 Courses £18  
Food served 5.30pm - 8.30pm.

### **Weekly Saturday Evening Bistro**

Gourmet food, fine wine - 3 Courses & Coffee £29.95  
Food served 7.00pm - 9.00pm.

### **Sunday Roast**

Home reared Beef & Lamb Roast Dinner served with all the trimmings. Booking is not essential but advisable.  
Food served 12.00pm - 4.00pm.

# WHO'S AT HOME?

Enjoy coming to Bradfield to savour the atmosphere and a bit of cricket? Use this list to check who is playing at home and when.

\*\*\* S.Y. Leagues: (Div1) or (Div 3) : Barnsley (BL) : North West (NW) : Bradfield XI (B XI) : Ivan Priestley (IP) : Friendly (F) : President's Cup (PC) : Edward Catell (EC) : Mick Savage Memorial Trophy (MST)

Day	Date	Team	Vs	***
<b>April 2012</b>				
Sat	14th	1st XI	Kexborough CC 1st XI	Div 1
Sun	15th	B XI	TBC	F
Sat	21st	2nd XI	Mexborough Athletic 1st XI	Div 3
Sun	22nd	B XI	Wath CC	BL
Tues	24th	U17	Stocksbridge CC U17	IP
Sat	28th	1st XI	Norton Oakes CC 1st XI	Div 1
Sun	29th	B XI	Cathedral	F

## May 2012

Tues	1st	U13	Whitley Hall CC U13	NW
Sat	5th	2nd XI	Frecheville Community CC 1st XI	Div 3
Sun	6th	U15	Whitley Hall CC U15	NW
Sun	6th	B XI	Roth Locusts	F
Mon	7th	U11	Sheffield Collegiate CC U11	NW
Mon	7th	1st XI	Thorncliffe CC 1st XI	Div 1
Sat	12th	1st XI	Upper Haugh CC 1st XI	Div 1
Sun	13th	U13	Thorncliffe CC U13	EC
Sun	13th	1st XI	Rossington Main CC 1st XI (Cup)	MST
Tues	15th	U17	Parkhead CC U17 (Cup)	IP
Sat	19th	2nd XI	Coal Aston CC 2nd XI	Div 3
Sun	20th	U13	Treeton CC U13	EC
Sun	20th	B XI	Friendly TBC	F
Sat	26th	1st XI	Rossington Main CC 1st XI	Div 1
Sun	27th	U15	Stocksbridge CC U15	NW
Sun	27th	B XI	Thorncliffe CC	BL
Mon	28th	U11	Thorncliffe CC U11 Red	NW
Tues	29th	U13	Thorncliffe CC U13	NW

⊕

# P. J. NAYLOR

## Celebrating 30 Years working in the Roofing Industry



P. J. NAYLOR  
ROOFING SPECIALIST



- ✓ Traditional Stone Slate Roofing
- ✓ Slating & Tiling
- ✓ Leadwork & Valley-Flashings
- ✓ Re-roofing

#### SPECIALISING IN:

- ✓ Velux Roof Windows - Sun Pipes
- ✓ Traditional methods practiced since 1987
- ✓ Fully qualified in all aspects of Slating, Tiling & Leadwork
- ✓ Repairs & Maintenance

Planned roof maintenance programme (Prevention is often better than the cure).

For more information contact FJ Naylor.

**FOR ALL YOUR ROOFING ENQUIRIES LARGE OR SMALL. BASED IN BRADFIELD DALE, S6**



## P.J.NAYLOR

PROPERTY REPAIRS & MAINTENANCE

All domestic works carried out including:

- Pointing to brick & stonework
  - Chimney repairs
  - Guttering - renew or repair
  - Fall pipes etc...
  - General external repairs
- NO JOB TOO SMALL, BASED IN BRADFIELD

For a free quotation and advice call Paul Naylor Tel: 0114 285 1814 • Mob: 07776 094 347

⊕

# WHO'S AT HOME?

Enjoy coming to Bradfield to savour the atmosphere and a bit of cricket? Use this list to check who is playing at home and when.

\*\*\* S.Y. Leagues: (Div1) or (Div 3) : Barnsley (BL) : North West (NW) : Bradfield XI (B XI) : Ivan Priestley (IP) : Friendly (F) : President's Cup (PC) : Edward Catell (EC) : Mick Savage Memorial Trophy (MST)

Day	Date	Team	Vs	***
<b>June 2012</b>				
Sat	2nd	2nd XI	Rockingham Colliery CC 2nd XI	SY Div 3
Sun	3rd	B XI	Kilnhurst Colliery CC	BL
Mon	4th	2nd XI	Rotherham Phoenix CC 1st XI	SY Div 1
Sat	9th	1st XI	Sheffield Collegiate CC 2nd XI	SY Div 3
Sun	10th	B XI	Friendly TBC	F
Sat	16th	2nd XI	Thorpe Hesley CC 1st XI	SY Div 1
Sun	17th	1st XI	Taj Mahal CC 1st XI	SY Div 3
Thu	21st	U9	Drax U9 Competition	Juniors
Sat	23rd		<i>Bradfield Sports Day</i>	
Sun	24th	B XI	Conisbrough CC 2nd XI	BL
Sat	30th	2nd XI	Maltby Miners Welfare CC 1st XI	SY Div 1

## July 2012

Sun	1st	B XI	South Kirkby CC	BL
Thu	5th	B XI	Dover Cosmopolitans CC	F
Sat	7th	1st XI	Norton Woodseats CC 1st XI	SY Div 1
Sun	8th	B XI	Doncaster Town CC	BL
Tues	10th	U17	Whitley Hall CC U17	IP
Sat	14th	2nd XI	Sheffield Collegiate CC 3rd XI	SY Div 3
Sun	15th	U9	U9 Mini League	Juniors
Tues	17th	U17	Millhouses Works CC U17	IP
Sat	21st	1st XI	Elsecar CC 2nd XI	SY Div 1
Sun	22nd	B XL	Conisbrough CC	BL
Sat	28th	2nd XI	Barnsley CC 3rd XI	SY Div 3
Sun	29th	B XI	Zingari	F



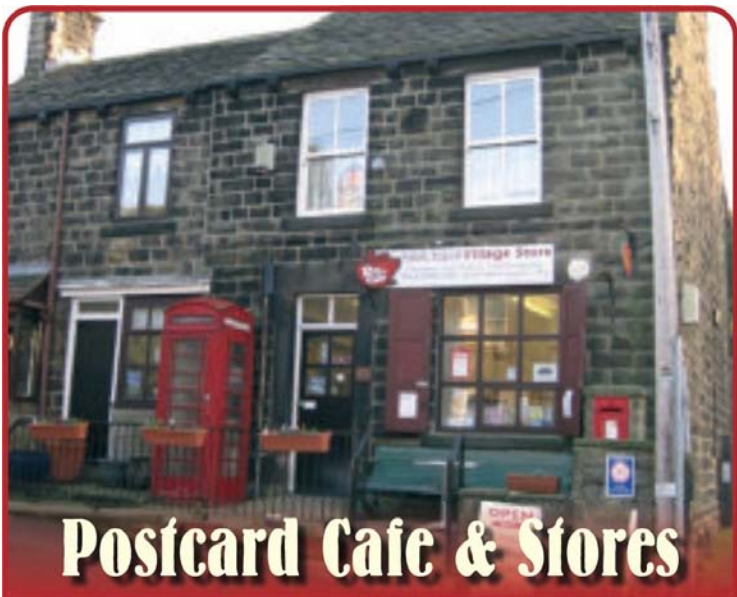

## Postcard Cafe & Stores

The original village store in Low Bradfield.  
Best for home made cakes, locally sourced  
produce and the friendliest place  
to meet and chat with friends.

**Postcard Cafe & Stores**  
**Tel: 0114 285 1235**

Cafe, shop and Post Office with holiday cottage  
**Open 7 days per week • Walkers are welcome**



# WHO'S AT HOME?

Enjoy coming to Bradfield to savour the atmosphere and a bit of cricket? Use this list to check who is playing at home and when.

\*\*\* S.Y. Leagues: (Div1) or (Div 3) : Barnsley (BL) : North West (NW) : Bradfield XI (B XI) : Ivan Priestley (IP) : Friendly (F) : President's Cup (PC) : Edward Catell (EC) : Mick Savage Memorial Trophy (MST)

**Day Date Team Vs \*\*\***

## August 2012

Sat	4th	1st XI	Shiregreen CC 1XI	SY Div 1
Sun	5th	B XI	TBC	F
Sat	11th	2nd XI	Norton Oakes CC 2nd XI	SY Div 3
Sun	12th	B XI	Elsecar CC	BL
Sat	18th	1st XI	Tickhill CC 1st XI	SY Div 1
Sun	19th	B XI	Dore Moor	F
Sat	25th		No Game	-
Sun	26th	B XI	Savile Gym CC 1st XI	BL
Mon	27th	Many	Bradfield Big Bash 6-a-side	F

## September 2012

Sat	1st	1st XI	Rotherham Town CC 2nd XI	SY Div 1
Sun	2nd	B XI	TBC	F
Sat	8th	2nd XI	Conisbrough CC 2nd XI	SY Div 3
Sun	9th	B XI	Firvale	F
Sat	15th	1st XI	Rockingham Colliery CC 1st XI	SY Div 1
Sun	16th	B XI	Centralians	F

## End of 2011 Season

Welcome to ..

# The Old Horns Inn

*We are Open All Day Every Day*



Food is served **Monday - Friday**  
**11:30am - 3pm & 5pm - 9pm**

Food is served **All Day**

**Saturday 11:30am - 9pm**

**Sunday is Carvery Day**

**PLUS** normal menu  
served 11:30am - 7pm

**2 for a fiver Mon - Fri 11:30-3pm**



**Tuesday is  
Quiz Night,**  
jackpot & prizes  
to be won 9.30pm

\* **Free Wi-Fi** \* **We accept all major credit cards**

The Old Horns Inn, Towngate, High Bradfield, Sheffield S6 6LG

Telephone : **0114 285 1207**

[www.theoldhorns.co.uk](http://www.theoldhorns.co.uk)

[facebook.com/theoldhorns](https://facebook.com/theoldhorns)

# Plough Inn

In the Peak National Park  
New Road, Low Bradfield S6 6HW • Tel: 0114 285 1280

Serving Food  
Bank Holiday Mondays 12 - 4pm  
Bouncy Castle (weather permitting)

- Music Evening first Tuesday of every month,
- Local singers & Live music
- Quiz Night every Wednesday  
- Cash prize bonus
- All produce locally sourced  
where possible
- Our Cow Molly Local Ice  
Cream sold here



## Serving food every lunchtime:

Monday – Saturday

12pm – 2:30pm

Sunday 12pm – 7pm

## Plus evenings:

Wednesday – Saturday

5:30pm – 8:30pm

CAMRA  
Pub of the  
Month  
Feb 2010

Serving food all day every Sunday till 7pm

Large car park  
61/62 bus stop outside  
bar games.

**FUNCTION ROOM**  
**AVAILABLE –**  
can cater for larger parties

Cask Marque  
Accredited Pub



# FIRST XI FIXTURES

South Yorkshire First Division &  
Michael Savage Memorial Trophy

**Captain: Tom Coulson (07760 135 341)**

Day	Date	Opponents	Ground
-----	------	-----------	--------

## April 2012

Sat	14th	Kexborough CC 1st XI	Home
Sat	21st	Norton Woodseats CC 1st XI	Away
Sat	28th	Norton Oakes CC 1st XI	Home

## May 2012

Sat	5th	Elsecar CC 2nd XI	Away
Mon	7th	Thorncliffe CC 1st XI	Home
Sat	12th	Upper Haugh CC 1st XI	Home
Sun	13th	Rossington Main CC 1st XI (Cup)	Home
Sat	19th	Shiregreen CC 1st XI	Away
Sat	26th	Rossington Main CC 1st XI	Home

## June 2012

Sat	2nd	Tickhill CC 1st XI	Away
Mon	4th	Kexborough CC 1st XI	Away
Sat	9th	Sheffield Collegiate CC 2nd XI	Home
Sun	10th	Cup second round	Away
Sat	16th	Rockingham Colliery CC 1st XI	Away
Sat	23rd	Conisborough CC 1st XI	Home
Sat	30th	Rotherham Town CC 2nd XI	Away

## July 2012

Sun	1st	Cup semi-finals	Away
Sat	7th	Norton Woodseats CC 1st XI	Home
Sat	14th	Norton Oakes CC 1st XI	Away
Sat	21st	Elsecar CC 2nd XI	Home
Sat	28th	Upper Haugh CC 1st XI	Away

# FIRST XI FIXTURES

(Continued)

Day	Date	Opponents	Ground
-----	------	-----------	--------

## August 2012

Sat	4th	Shiregreen CC 1st XI	Home
Sun	5th	Cup final	Darfield
Sat	11th	Rossington Main CC 1st XI	Away
Sun	12th	Thornccliffe CC 1st XI	Away
Sat	18th	Tickhill CC 1st XI	Home
Sat	25th	Sheffield Collegiate CC 2nd XI	Away

## September 2012

Sat	1st	Rotherham Town CC 2nd XI	Home
Sat	8th	Conisborough CC 1st XI	Away
Sat	15th	Rockingham Colliery CC 1st XI	Home

League start times: 12.30 p.m. April, 1.00pm May, June, July  
12.30 p.m. August, 12.00 September.

Duration: 100 overs total.

Cup Matches: 1.30 p.m., 90 overs total.

## Fancy a drink?

We serve a range of Bradfield beers, lager, wine and soft drinks. House membership is only £3, which includes a free drink. Join now and enjoy the refreshments the club has on offer!

# BRADFIELD'S BIG BASH:

**Bank Holiday Monday 27th Aug**

**Bouncy Castle, Barbeque, Bar**

**Group A - Team**

**G GRIPPLE®**

*Wire joiners and tensioners*

Tel: 0114 275 2255

Web: [www.gripple.com](http://www.gripple.com)

Email: [info@gripple.com](mailto:info@gripple.com)



Wilson Bros.  
(Sheffield) Ltd.

Tel: 0114 272 6179

W: [www.wilsonbros-sheffield.co.uk](http://www.wilsonbros-sheffield.co.uk)

E: [sales@wilsonbros-sheffield.co.uk](mailto:sales@wilsonbros-sheffield.co.uk)

**Group B - Team**

**P J NAYLOR**  
ROOFING SPECIALIST  
P J N

Tel: 0114 285 1814

Mob: 07776 094 347



PROMOTIONAL  
OFFICE  
WAREHOUSE

T: 0114 267 500

W: [www.powuk.co.uk](http://www.powuk.co.uk)

E: [sales@powuk.co.uk](mailto:sales@powuk.co.uk)

**COME ALONG AND ENJOY THE**

# 6-A-SIDE COMPETITION

**2012 : Starts 10.00am - 8.00pm**

**Open all day, Everyone welcome**

*s and Sponsors*

**OUGHTIBRIDGE**  
**kitchens**   
...exceptional service since 1982

**Tel: 0114 286 4448**

**W** [www.oughtibridgekitchens.co.uk](http://www.oughtibridgekitchens.co.uk)

**E:** [info@oughtibridgekitchens.co.uk](mailto:info@oughtibridgekitchens.co.uk)

 **GlassBox**  
Life Captured

*Wedding, commercial & portrait  
photographer in Sheffield*

**Tel: 07800 529 547**

**Web:** [glassboxphotography.co.uk](http://glassboxphotography.co.uk)

*s and Sponsors*

**Blue Ball**

**320 Haggstones Road  
Worrall, Sheffield  
Tel: 0114 286 2099**

**M. Gray ELECTRICAL**  
*24 hour callouts and Free Quotes*

**T: 07739 710 786**

**E:** [mgrayelectrical@hotmail.co.uk](mailto:mgrayelectrical@hotmail.co.uk)

**IE FUN, EVERYONE WELCOME!**

# SMITHY GARAGE

## MOTOR SERVICES LTD



- SERVICE REPAIRS • MOT PRE-TESTS
- COLLECTION AND DELIVERY SERVICE
- ALL CAR MAKES INC. 4x4 WELCOME
- LOAN CARS ARE AVAILABLE (Inc. COLLECTION & DELIVERY)
- EXHAUSTS • TYRES • CLASSIC CARS REPAIRED
- ELECTRONIC BRAKING SYSTEM REPAIRS

SMITHY BRIDGE ROAD, LOW BRADFIELD S6 6LB

**Tel: 0114 2851477**

Fax: 0114 2851783 mob: 078127 14001

smithygarage@live.co.uk [www.smithygarage.co.uk](http://www.smithygarage.co.uk)

OPEN : MON – FRI 8.30 – 5.30pm SAT MORNING 8.30 – 12.30pm



ALL MAJOR CREDIT CARDS WELCOME





# S.S. Bright Drawers

Specialists producer of bright cold drawn flat bars, squares, hexagons and alloy rounds.

Manufacturer of special shapes and close tolerance cut pieces to customer requirements.

SS Bright Drawers Ltd.  
Pinfold Works, Bacon Lane  
Sheffield, S9 3NH  
Tel 01142618268 Fax 01142610076

# SECOND XI FIXTURES

South Yorkshire League Third Division  
& President's Cup

**Captain: Phil Clarke (07545 068 294)**

Day	Date	Opponents	Ground
-----	------	-----------	--------

## April 2012

Sat	21st	Mexborough Athletic CC 1st XI	Home
Sun	22nd	Mexborough Athletic CC 1st XI (Cup)	Away
Sat	28th	No Game	

## May 2012

Sat	5th	Frecheville Community CC 1st XI	Home
Sat	12th	Barnsley CC 3rd XI	Away
Sat	19th	Coal Aston CC 2nd XI	Home
Sun	20th	Cup second round	Away
Sat	26th	Norton Oakes CC 2nd XI	Away

## June 2012

Sat	2nd	Rockingham CC 2nd XI	Home
Mon	4th	Rotherham Phoenix 2nd XI	Home
Sat	9th	Tickhill CC 2nd XI	Away
Sun	10th	Cup quarter-finals	Home
Sat	16th	Thorpe Hesley CC 1st XI	Home
Sun	17th	Sheffield Collegiate CC 3rd XI	Away
Sat	23rd	Conisbrough CC 2nd XI	Home
Sun	24th	Cup semi-finals	Away
Sat	30th	Maltby Miners Welfare CC 1st XI	Home

## July 2012

Sat	7th	Mexborough Athletic CC 1st XI	Away
Sat	14th	Sheffield Collegiate CC 3rd XI	Home
Sat	21st	Frecheville Community CC 1st XI	Away
Sun	22nd	Cup final	Thornccliffe
Sat	28th	Barnsley CC 3rd XI	Home

# SECOND XI FIXTURES

(Continued) ...

Day	Date	Opponents	Ground
-----	------	-----------	--------

## August 2012

Sat	4th	Worsbrough Bridge CC 1st XI	Away
Sat	11th	Norton Oakes CC 2nd XI	Home
Sat	18th	Rockingham Colliery CC 2nd XI	Away
Sat	25th	No Game	

## September 2012

Sat	1st	Maltby Miners Welfare CC 1st XI	Away
Sat	8th	Conisbrough CC 2nd XI	Away
Sat	15th	Thorpe Hesley CC 1st XI	Away

League start times: 1.00 p.m. April, 1.30pm May, June, July  
1.00 p.m. August, 12.30 September.

Duration: 92 overs total.

Cup Matches: 1.30 p.m., 90 overs total.

## NEED REFRESHMENTS?

Tea, coffee, soft drinks & snacks are available in the pavilion, but when the games are getting a bit tight and something a little stronger is required, we have a licensed bar, open to all House Members. House membership costs only £3 and includes a free drink.

# Cutting & Wear

Hardfacing & Engineering for the Energy Industry

Wear protection and cutting technology  
for downhole tools



**QUICK  
TIP**  
Hardfacing System



For information on our complete range of products please visit our website at [www.cwuk.com](http://www.cwuk.com)

**Cutting & Wear**

HARDFACING & ENGINEERING FOR THE ENERGY INDUSTRY

Cutting & Wear Resistant  
Developments Limited

Cowely Way, Smithy Wood, Sheffield  
S35 1QP, South Yorkshire, UK

Sales: +44 (0)114 2578085  
Accounts: +44 (0)114 2578085  
General enquires: +44 (0)114 2578085  
E-mail: [sales@cwuk.com](mailto:sales@cwuk.com)  
Website: [www.cwuk.com](http://www.cwuk.com)

# BARNSELEY LEAGUE SUNDAY XI

**Captain: Nick Cutts (07814 257 121)**

Day	Date	Opponents	Ground
-----	------	-----------	--------

## April 2012

Sun	22nd	Wath CC	Home
Sun	29th	South Kirkby CC	Away

## May 2012

Sun	6th	Doncaster Town CC	Away
Sun	20th	Conisbrough CC	Away
Sun	27th	Thornccliffe CC	Home

## June 2012

Sun	3rd	Kilnhurst Colliery CC	Home
Sun	10th	Elsecar CC	Away
Sun	17th	Taj Mahal CC	Home
Sun	24th	Savile Gym CC	Away

## July 2012

Sun	1st	South Kirkby CC	Home
Sun	8th	Doncaster Town CC	Home
Sun	15th	Wath CC	Away
Sun	22nd	Conisbrough CC	Home
Sun	29th	Thornccliffe CC	Away

## August 2012

Sun	5th	Kilnhurst Colliery CC	Away
Sun	12th	Elsecar CC	Home
Sun	19th	Taj Mahal CC	Away
Sun	26th	Savile Gym CC	Home

**Games start at: 2.00 p.m. April, May, June, July, August**

**Games start at: 1.30 p.m. September. Matches: 40 overs**



PROMOTIONAL OFFICE WAREHOUSE



Find us on  
facebook.

**Visit our new SHOWROOM**  
**121 Matilda Street Sheffield S1 4QG**  
**Special Prices given to Bradfield members**  
**WE NOW DO EMBROIDERY**

**Sheffield's Finest**

**Ryan Rhodes**



Exclusive Clothing  
Range Available

**David Hirst**

**Company Ambassador**



- Stationery • T-Shirts
- Mugs • Umbrellas and Parasols
- Banners and Flags
- Printed and personalised gifts



0114 267 5600



[sales@powuk.co.uk](mailto:sales@powuk.co.uk)



[www.powuk.co.uk](http://www.powuk.co.uk)

## FRIENDLY/OTHER FIXTURES

Friendly games are played at Bradfield on Sundays when there is no league or cup fixtures scheduled. The club tries to ensure there is a game at Bradfield every Sunday afternoon, however these fixtures are subject to change.

**Day Date Opponents (all fixtures at home)**

### ***April 2012***

Sun 29th Cathedral

### ***May 2012***

Sun 6th Rotherham Locusts  
Sun 20th Cup fixture or friendly

### ***July 2012***

Sun 15th U9's  
Sun 29th Zingari

### ***August 2012***

Sun 5th TBA  
Sun 19th Dore Moor  
Sun 26th TBA

### ***September 2012***

Sun 2nd Zingari  
Sun 9th Firvale  
Sun 16th Centralians



**Sunday Games start at: 2.00 p.m. Matches: 40 overs**



*“My Kind of Merchant”*

**PROUD SPONSORS OF  
BRADFIELD CRICKET CLUB  
JUNIOR SECTION**



**MKM Sheffield North**  
110 Rutland Road, Sheffield, S3 9PJ  
Tel: 0114 2709140 Fax: 0114 270 9141  
Web: [www.mkmbss.co.uk](http://www.mkmbss.co.uk)



## UNDER 9 FIXTURES

### U9 MINI LEAGUE: Rotherham Area, Pool A

Contact: Mick Bocking (07917 212 714)

#### June 2012

Sun	10th	Mini league fixture: Sheffield United	Away
Thu	14th	Mini league fixture: Whiston	Away
Thu	21st	Drax U9 Competition	Home
Sun	24th	Mini league fixture: Rockingham	Away

#### July 2012

Sun	1st	Mini league fixture: Wath	Away
Sun	8th	Mini league fixture: Sheffield United	Away
Sun	15th	Mini league fixture: Bradfield	Home
Sun	22nd	Mini league fixture: Anston	Away

The Under 9's play a round robin mini league competition playing each round at various participating clubs.

## UNDER 11 FIXTURES

### BEN JESSOP LEAGUE: North West Division

Contact: Tom Coulson (07760 135 341)

#### April 2012

Mon	30th	Whitley Hall	Away
-----	------	--------------	------

#### May 2012

Mon	7th	Sheffield Collegiate CC Yellow	Home
Mon	14th	Stocksbridge CC Blue	Away
Mon	21st	Oughtibridge CC	Away
Mon	28th	Thorncliffe CC Red	Home

Times: Sunday 10.00 am, Weekdays 6.15 pm Matches: 20 overs  
Merit fixtures to follow.



**NATIONWIDE**

**STAINLESS  
LTD**

*Supporting Junior Cricket  
at Bradfield Cricket Club*

Nationwide Stainless Ltd.  
Bacon Lane, Sheffield, S9 3NH  
Tel: 0114 2755199 Fax: 0114 276351  
Email: [sales@nationwidestainless.co.uk](mailto:sales@nationwidestainless.co.uk)  
Web: [www.nationwidestainless.co.uk](http://www.nationwidestainless.co.uk)



# UNDER 13 FIXTURES

## BEN JESSOP LEAGUE: North West Division

NW League (11-a-side) and Edward Catell League (8-a-side)

**Contact: Tom Coulson (07760 135 341)**

### April 2012

Sun	22nd	National KO Round 1	TBA
Tues	24th	National KO Round 2	TBA

### May 2011

Tue	1st	Whitley Hall CC	Home	NW
Thu	3rd	National KO Round 3	TBA	
Sun	6th	Sheffield United CC	Away	EC
Tue	8th	Stocksbridge CC	Away	NW
Sun	13th	Thorncliffe CC	Home	EC
Thu	17th	National KO Semi Finals	TBA	
Sun	20th	Treeton CC	Home	EC
Tue	22nd	Oughtibridge CC	Away	NW
Thu	24th	National KO Final	TBA	EC
Sun	27th	Rotherham Phoenix CC	Away	EC
Tue	29th	Thorncliffe CC	Home	NW

**U13 Merit League Fixtures follow, dates/times to be arranged.**

**Games start: Sunday 10.00 a.m. Weekdays 6.15 p.m.**

**Matches: 20 overs**

# **WORTHING ROAD TRANSPORT SERVICES LTD.**

**Family run business since 1969**

**Urgent deliveries**

**Local and middle distance  
groupage work**

**Same day service nationwide  
available through our fast effective  
courier service.**

*Supporting junior  
cricket at Bradfield*

**WORTHING ROAD TRANSPORT SERVICES LTD.  
72-79 WORTHING ROAD, SHEFFIELD, S9 3YA  
TEL: 0114 279 5111**

# UNDER 15 FIXTURES

## BEN JESSOP LEAGUE: North West Division

Contact: Dave Palazon (07917 367 650 )

### April 2012

Sun 22nd National KO 1 TBA

### May 2012

Thu	3rd	National KO 2	TBA
Sun	6th	Whitley Hall	Home
Thu	10th	National KO Semi Finals	TBA
Sun	13th	Thornccliffe	Away
Sun	20th	Shiregreen	Away
Sun	27th	Stocksbridge	Home
Wed	29th	National KO Final	TBA

Times: Sunday 10.00 am, Weekdays 6.15 pm Matches: 20 overs  
Merit fixtures to follow.

## DON'T FORGET!

*During and after matches the club house is open for refreshments and food when available. Feel free to simply wander in, everyone is welcome.*



ZAPP PRECISION WIRE



Zapp Precision Wire  
is one of the world's  
leading suppliers of  
cold-formed stainless  
steel and titanium  
wires, bars & profiles.

Zapp (GB) Ltd.  
12 Parkway Close  
Sheffield, S9 4WJ  
Tel: 0114 278 8822  
[www.zapp.com](http://www.zapp.com)



# UNDER 17 FIXTURES

## BEN JESSOP LEAGUE: North West Division

Ivan Priestley League and Paramore Cup

Contact: Josh Coulson ( 07799 838 262 )

Day	Date	Opponents	Ground	Comp
-----	------	-----------	--------	------

### April 2012

Tue	24th	Stocksbridge	Home	IP
-----	------	--------------	------	----

### May 2012

Tue	1st	U15 Squad	Home	IP
Tue	8th	Hallam	Away	IP
Thu	10th	Paramore Cup 1st Round	TBA	Cup
Tue	15th	Parkhead	Home	IP

### June 2012

Tue	19th	Shiregreen Blue	Away	IP
Thu	21st	Paramore Cup 2nd Round	TBA	Cup
Tue	26th	Sheffield Collegiate	Away	IP

### July 2012

Tue	3rd	Thornccliffe	Away	IP
Thu	5th	Paramore Cup 3rd Round	TBA	Cup
Tue	10th	Whitley Hall	Home	IP
Thu	12th	Cup 3rd Reserve	TBA	Cup
Tue	17th	Millhouses Works	Home	IP
Thu	19th	Cup Semi Final	TBA	Cup

Games start at: 6.15 p.m.

Matches: 20 overs

# YOU! YES YOU SONNY



## Fancy playing cricket?

We are always keen to welcome new members to Bradfield Cricket Club, especially juniors.

If you would like to give cricket a go just pop into the club house, ask any member, turn up to nets on Thursday or Friday evenings (6.00pm) or call Carole Hockenhill: 07879646764  
Web: [www.bradfieldcricket.com](http://www.bradfieldcricket.com)





## SOCIAL FIXTURES FOR 2012

Day	Date	Event	Venue
W/e	29-31 Mar	Cricket Force Weekend	BVFCC
Thu	14th Jun	Asda Kwik Cricket	BVFCC
Fri	15th Jun	England Football (7.45pm)	Pavillion
Tue	19th Jun	England Football (7.45pm)	Pavillion
Sat	23rd Jun	Bradfield Sports Day (2.00pm)	Ground
Sat	23rd Jun	Euro Football QF (7.45pm)	Pavillion
Wed	27th Jun	Euro Football SF (7.45pm)	Pavillion
Fri	29th Jun	Junior Presentation Night	Pavillion
Sun	1st Jul	Euro Football Final (7.45pm)	Pavillion
Sat	7th Jul	Race night	Pavillion
Sun	20th Jul	20 Twenty Competition	BVFCC
Mon	31st Aug	Bradfield Bash 6-a-side	BVFCC
Sat	8th Sep	Bradfield Ball (7.30pm)	Village Hall
Sun	16th Sep	Last Match Bash	Pavillion
Sat	22nd Sep	Club Presentation Night	Pavillion
Fri	28th Sep	BCC Golf Day	TBA
Sun	21st Oct	BVFCC AGM	Pavillion
Sat	3rd Nov	Bonfire Night: 7.00pm	BVFCC

**Barbeque's will be held on an ad-hoc basis throughout the season, if we're cooking, food is available!!!**



# Greenlite Haulage Limited

---

For all your haulage needs  
contact  
Darren on 07801188468

Greenlite Haulage Ltd.  
Unit 4, Twelve o'clock Court  
21 Attercliffe Road, Sheffield, S4 7WW  
Tel: 07801188468

# 5M

ASSOCIATES



Stunning Graphic & Web Design

5MA, The Old Cross, Low Bradfield, Sheffield, S6 6LB  
T/F: 012468 88088 E: jim@5ma.co.uk W: www.5ma.co.uk

# BRADFIELD BREWERY



**BREWERY SHOP  
OPEN**

MON - SAT 10am - 4pm



GIFT PACKS  
FROM £7.50



BEER IN A BOX  
£25.00  
(24hrs notice required)



MINI KEGS  
£17.00 each  
or 2 for £30.00

BOTTLES  
12 for £22.00  
or 24 for £39.00



ALSO AVAILABLE  
9 GALLON CASK  
FOR THE PERFECT  
PARTY PIECE!

Follow us on  

WATT HOUSE FARM, HIGH BRADFIELD, SHEFFIELD, S6 6LG  
TEL: 0114 285 1118

WWW.BRADFIELDBREWERY.COM

INFO@BRADFIELDBREWERY.COM