



☑ smartsheet



20 ENGAGE 20



ENGAGE'20 Fundamentals of Getting Started

Erin Harlan
Sr. Manager, Product Marketing, Smartsheet

October 1, 2020



20
ENGAGE
20

Legal

Certain information set forth in this presentation may be “forward-looking information.” Except for statements of historical fact, information contained herein may constitute forward-looking statements. Forward-looking statements are not guarantees of future performance and undue reliance should not be placed on them. Such forward-looking statements necessarily involve known and unknown risks and uncertainties, many of which are and will be described in Smartsheet’s filings with the US Securities and Exchange Commission, and these risks and uncertainties may cause actual performance and financial results in future periods to differ materially from any projections of future performance or results expressed or implied by such forward-looking statements. Although forward-looking statements contained herein are based upon what Smartsheet management believes are reasonable assumptions, there can be no assurance that forward-looking statements will prove to be accurate, as actual results and future events could differ materially from those anticipated in such statements. Smartsheet undertakes no obligation to update forward-looking statements except as required by law.

Smartsheet is a registered trademark of Smartsheet Inc. The names and logos of actual companies and products used in this presentation are the trademarks of their respective owners and no endorsement or affiliation is implied by their use.

Welcome!

Learning objectives

1. Learn what Smartsheet is and what types of problems the platform solves.
2. Define the key building blocks of Smartsheet and the relationship between the components.
3. Understand the difference between user type and sharing permission.



Erin Harlan

Sr. Manager, Product Marketing,
Smartsheet

Today's work environment looks a lot different than it used to.

MORE COMPLEXITY. *Multiple workstreams, systems and processes.*

CONSTANT CHANGE. *Shifting focus leads to wasted budgets.*

DISPERSED TEAMS. *Distributed, remote, and multidisciplinary workforce.*

BLURRED BORDERS. *Work spans partners, vendors, and departments.*

FASTER OUTPUT. *More deliverables and tight timelines than ever before.*

The old way won't cut it

Collaboration, workflows and content management are locked in siloed applications — creating gaps and inefficiencies, and leaving the enterprise ill-prepared for a new reality.

In other words, the world has changed, but we're still working the same way.

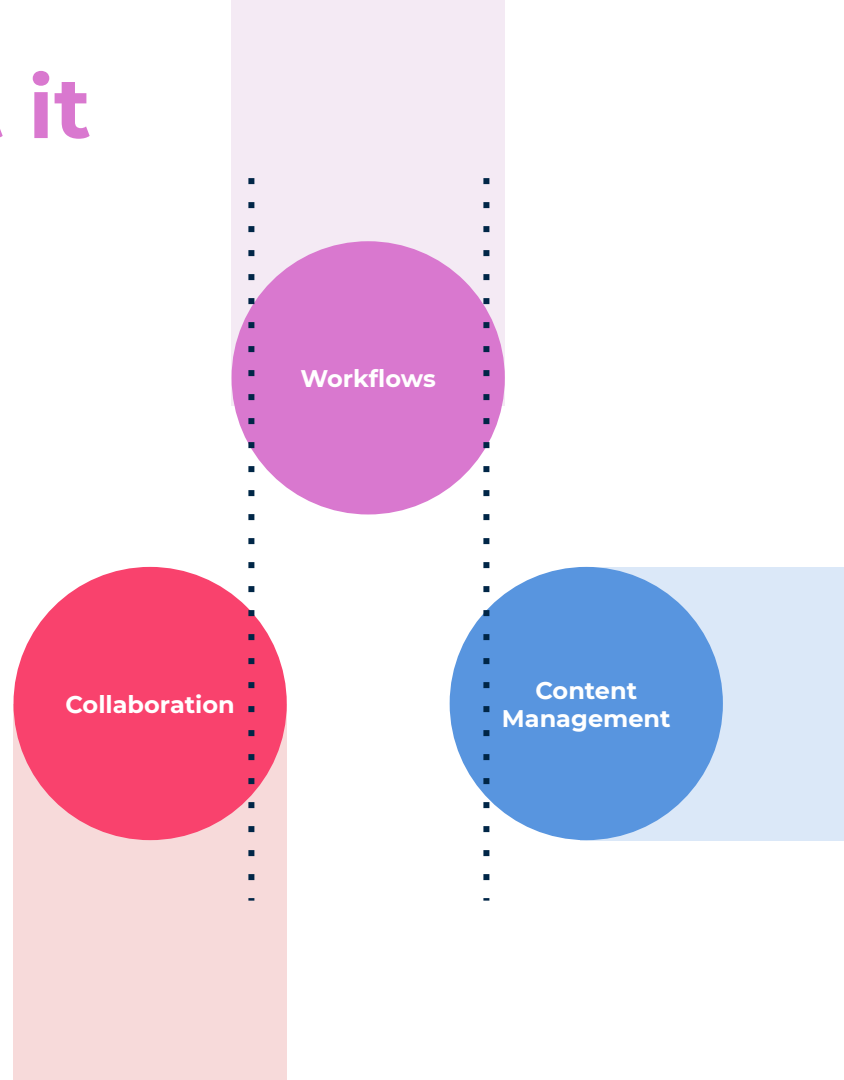

The answer

Smartsheet
transforms work
into dynamic work.

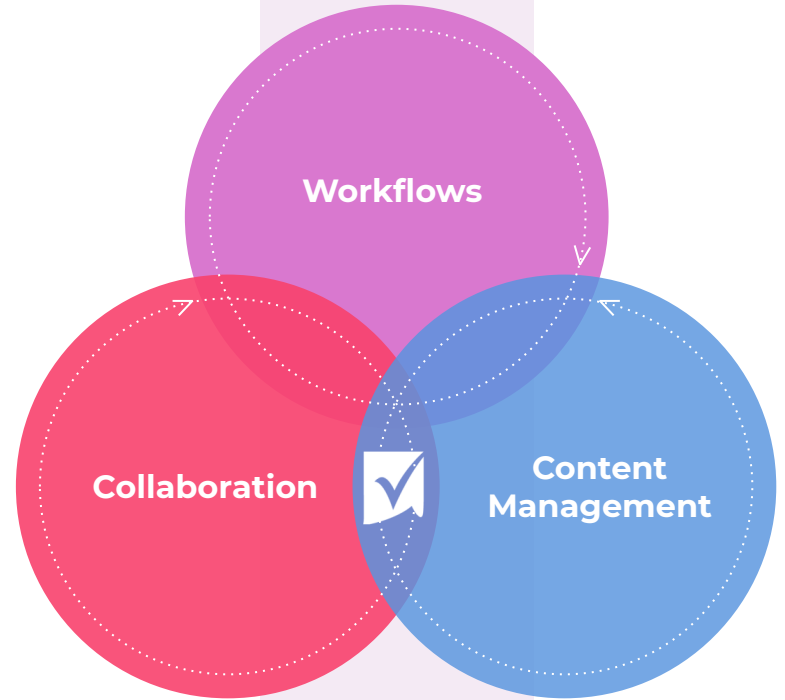

Smartsheet is a platform for dynamic work

Smartsheet transforms work into dynamic work, unifying collaboration, workflows, and content management into a flexible, secure, no-code platform that gives anyone the ability to continuously make an impact—so the enterprise can compete in a transformed world.

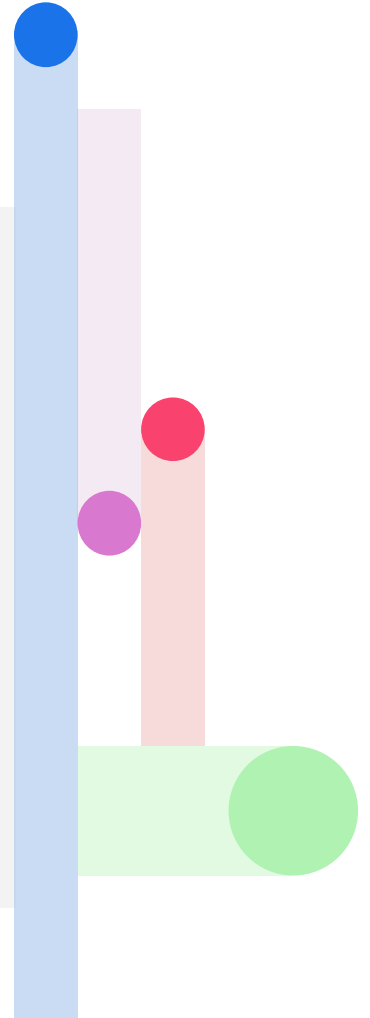

Integrates with leading cloud apps

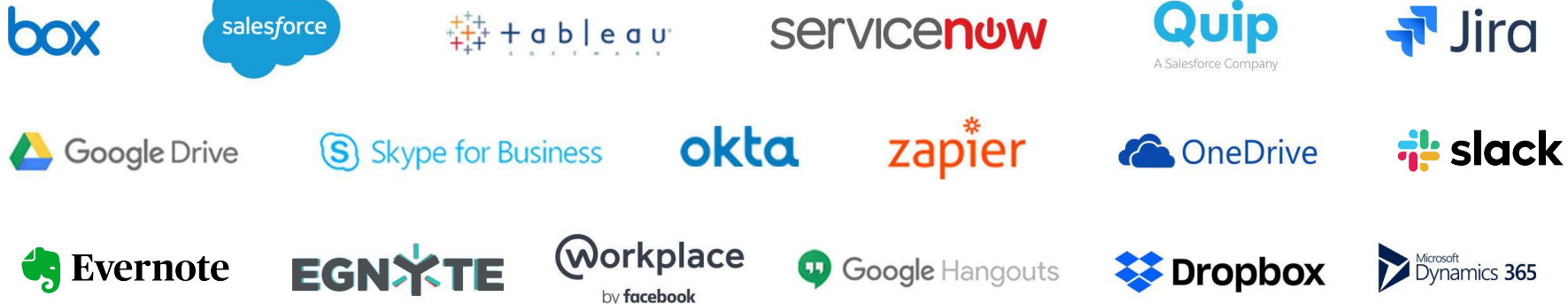

Smartsheet building blocks



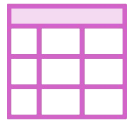

Sheets

Key capabilities:

- Serves as the foundation of your work where all of your data resides.
- View as a grid, calendar, in card view, or as a Gantt chart.
- Track different types of data with column types.
- Use formulas for aggregation and calculation.
- Attach files, proof content, and manage conversations with your team.
- Set up automated workflows to let Smartsheet do work for you.

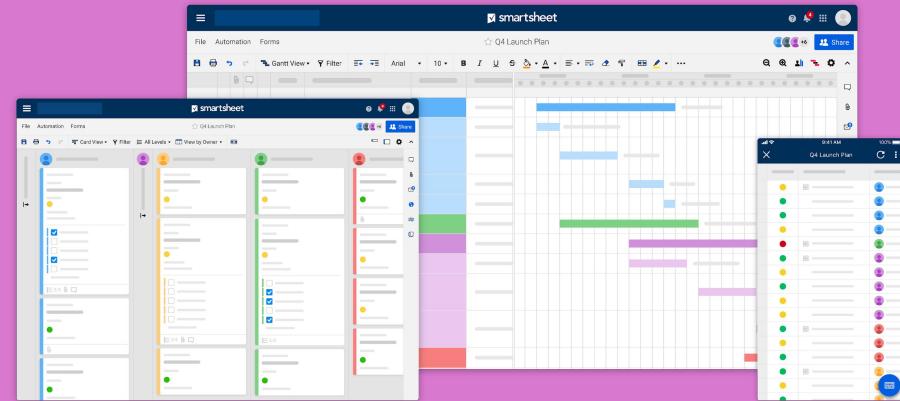



Forms

Key capabilities:

- Standardize and streamline the collection of data from anyone and take action on it.
- Customize field properties.
- Use conditional logic.
- Use custom branding and colors.
- Access via mobile app for on-the-go data collection.
- Share via email, hyperlink, embed in a dashboard, or publish to a website.

The screenshot displays the Smartsheet Forms interface. On the left, a sidebar shows 'Fields' and 'Form Elements' sections. The main area is titled 'Form' and 'Settings', with a 'smartsheet' logo. It shows a form titled 'Request Form' with fields for 'Your Name', 'Request Type', 'Department', 'Request Description', and 'Date Needed By'. A 'Send me a copy of my responses' checkbox is at the bottom. On the right, a mobile app view of the same form is shown, with a 'Request Form' title and the same fields. The mobile app interface includes a status bar at the top showing '10:41 AM' and '100%' battery.



Reports

Key capabilities:

- Easily work across multiple sheets from one place with a bi-directional, high-level view.
- Answer key business questions with custom criteria.
- Display in grid, Gantt, or calendar view.
- Group and summarize information.
- Share, send as a PDF, or publish.
- Display on a dashboard.

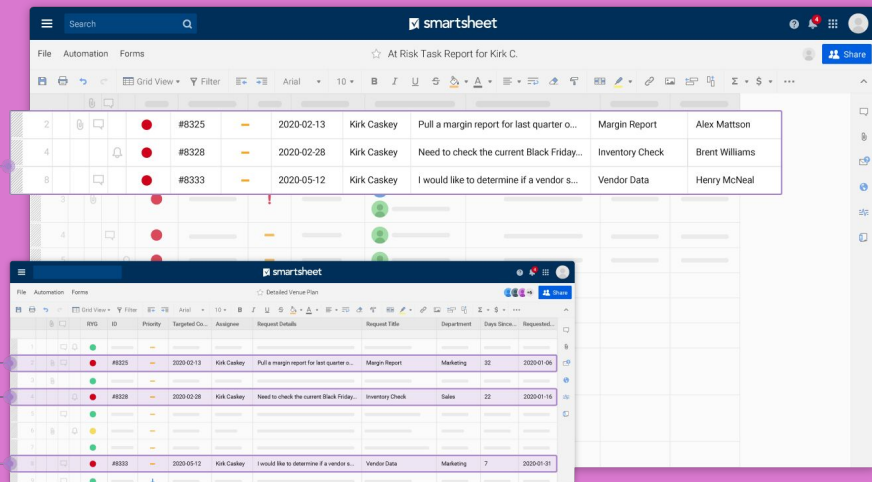



Dashboards

Key capabilities:

- Communicate the right information, to the right people, at the right time.
- Surface key metrics without exposing underlying data.
- Build charts to visualize trends and metrics.
- See live, real-time updates to data as it changes.
- Embed web content including videos, forms, and other applications.
- Use as a portal to centralize resources for your team.

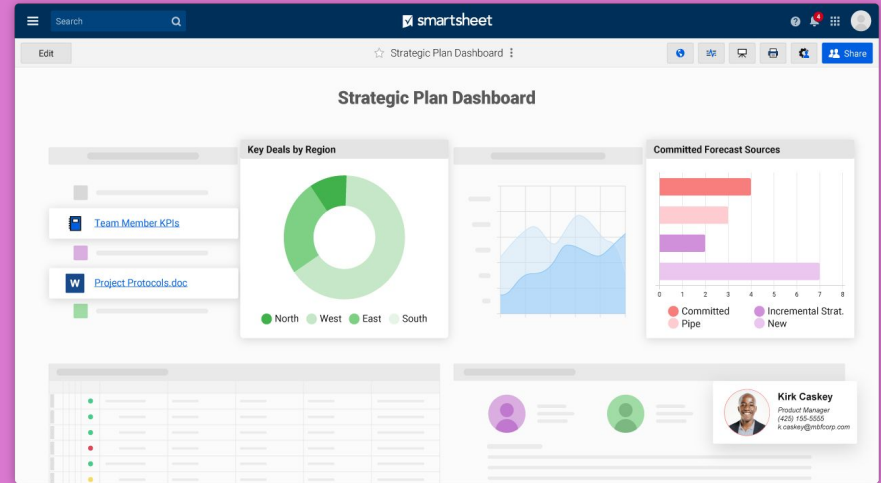

Smartsheet user types

Licensed user

Can create, own, and administer new sheets, forms, reports, and dashboards, and share them with others.

Free user

Can be shared as a viewer or editor to existing sheets, reports, and dashboards in order to collaborate with a team.

Sharing permissions

Owner

*Licensed
user*

Admin

*Licensed
user*

Editor

Viewer



Resources

1. Smartsheet Help & Learning Center

www.help.smartsheet.com

2. Smartsheet Training & Certification

www.smartsheet.com/training

3. Smartsheet Community

www.smartsheet.com/community

Q&A

**Thank
you**



ENGAGE²2