



Cronfa Amaethyddol Ewrop ar
gyfer Datblygu Gwledig:
Ewrop yn Buddsoddi mewn Ardaloedd Gwledig
European Agricultural Fund for
Rural Development:
Europe Investing in Rural Areas



Llywodraeth Cymru
Welsh Government



Llywodraeth Cymru
Welsh Government

www.cymru.gov.uk

Glastir

Glastir Woodland Creation 2020

**Glastir Woodland Creation Plan
How to Complete Guidance**

**Welsh Government Rural Communities - Rural
Development Programme for Wales 2014 - 2020**

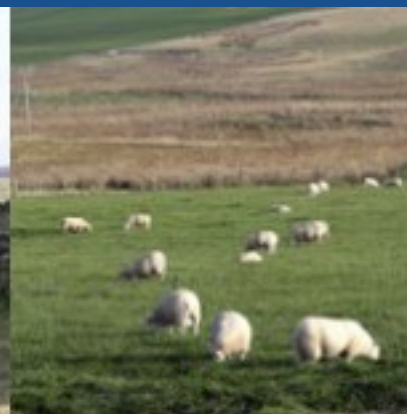

How to Complete Guide

It is important that you read the Glastir Woodland Creation (GWC) 2020 Version 9 booklet to understand the changes that have been introduced to the GWC application process.

These instructions will give you step-by-step guidance on how to complete your Glastir Woodland Creation Plan.

The Welsh Government produces this Guide in Welsh and English as required under the Welsh Government Welsh Language Scheme. Should you require a copy of this guide in Welsh, you can access it from gov.wales/glastir by selecting the language switcher at the top of the page and re-opening the document.

If you are encountering problems or are unable to access our website, please contact the RPW Online Helpdesk on 0300 062 5004.

Contents	Page
Introduction - Getting Started	4
1. Property Details	5
2. Long term Vision and Objectives	7
3. Potential impacts of new planting	8
4. Design of new planting	9
5. Maintenance and monitoring of new planting site	10
6. Consultation and Public Participation	11
7. Plan of Operation	13
8. Information required to support GWC plan verification	15
Declaration	16
Annex I – Glastir Woodland Creation map Example 1	20
Annex II – Glastir Woodland Creation map Example 2	21

Introduction - Getting Started

Once the Expression of Interest (EOI) has been processed and selected, a letter confirming selection and contract offer will be sent to the customer along with an Annex to accept or decline the contract offer. These documents will be sent online via the customer's RPW Online account, which will be accessible by the customer or their agent.

If the offer of contract is accepted and the required Annex is signed and returned to the Welsh Government within 14 days, the customer will engage a registered woodland planner to complete their Woodland Creation Plan.

Using information contained within the GeoPDF map, the scheme rules and following a site survey, the planner will need to annotate the GeoPDF and complete the Glastir Woodland Creation plan, using the following guidance.

All sections must be completed to support the capital works that are in the Woodland Creation Plan and to demonstrate their eligibility for inclusion in a Glastir Contract.



Cronfa Amaethyddol Ewrop ar gyfer Datblygu Gwledig:
Ewrop yn Buddsoddi mewn Ardaloedd Gwledig
European Agricultural Fund for Rural Development
Europe Investing in Rural Areas



Llywodraeth Cymru
Welsh Government



Llywodraeth Cymru
Welsh Government

Glastir Woodland Creation (GWC) Window 9 – Woodland Creation Plan

Customer Reference Number (CRN)	Expression of Interest (EOI) Reference number

		Owner / tenant / manager

		Yes / No

Management Planner Name	Email Address	Contact Number

Agent Name and Company (If Applicable)	Email Address	Contact Number

Planting Site Details

Has the Glastir Woodland Planner carried out a site visit to all field parcels tree planting is proposed? Yes / No

GWC area (Ha)	Type of GWC planting mixture	Six-figure Grid Reference for GWC area	Nearest town

WCC registration is mandatory for customers applying for the GWC Native Woodland Carbon mixture within 24 months of grant approval and is optional for GWC Mixed Enhanced woodland & GWC Native Woodland Biodiversity mixture.

Local authority (new planting site)	Is this a GWC operative plan?	Tick to declare you will apply for Woodland Carbon Code validation within 24 months of grant approval (mandatory for Native Carbon GWC woodland mixture)
	Yes / No	Yes / Not Applicable

Do you want Welsh Government to organise the Woodland Carbon Code registration on your behalf?	Do you intend to claim annual GWC maintenance payment? (all planting options)	Do you intend to claim annual GWC premium payment? (Not for agro forestry option)
Yes / No / Not Applicable	Yes / No	Yes / No

See GWC rules booklet (page 13) for guidance on maintenance and premium

Information for Environment Impact Assessment (Forestry)

New planting areas in the following designations (Hectares) – only fill in areas if known:

Site of Special Scientific Interest (SSSI) / Proposed Site (PSSSI)	
SSSI with Nature Conservation Order (Section 29 of Wildlife and Countryside Act 1981)	
National Park	
World Heritage Site	
Scheduled Ancient Monument (SAM)	
Area of Outstanding Natural Beauty (AONB)	
Natura 2000 site (<i>Special Area of Conservation or Special Protection Area</i>)	
National Nature Reserve (NNR)	
RAMSAR Site	

Please refer to the **Lle** website to get information to support an EIA

Has there been any recent afforestation (in the last 5 years) adjoining your proposed woodland creation?	Yes / No
What is the adjoining project's size?	Ha

If there is more than one afforestation project, list all that would apply and their individual sizes:

Information Sharing

We use the information that you have given us in order to assess and approve your Glastir Woodland Creation Plan.

We will also share this information along with any relevant accompanying information with the Natural Resources Body for Wales (NRW) Permitting Service so that they may give their Opinion as to whether your Woodland Creation Plan is a Relevant Project under the Environmental Impact Assessment (Forestry) Regulations 1999. Should NRW require more information to inform their Opinion they may contact you directly.

Under the General Data Protection Regulation (GDPR), the lawful basis we rely on for sharing this information with NRW is:

- (e) We need it to perform a public task.



2. Long term Vision and Objectives

Describe your long-term vision for the new planting

Please enter 1-2 sentences on the long term (20 year) vision for the new planting area.

Set out the objectives for the new planting

1.	
2.	
3.	
4.	
5.	
6.	

Set out the objectives of the owner(s) which can encompass economic, environment and social benefits. Example of GWC objectives include:-

- Improve stock shelter on the farm.
- Establish a wood which will produce good quality timber.
- Provide a regular supply of fuelwood for the farm biomass boiler.
- Provide wildlife habitat for fauna and flora.
- Reduce impact of noise from a nearby road or railway.

3. Potential impacts of new planting

Sensitivities layer *	Field Parcel Sheet and Field Number	Description of layer in new planting	How will the layer and area to be planted be dealt with in accordance with UKFS?	Are any priority habitats, as listed under section 7 of the Environment (Wales) Act 2016, present in the area to be planted?	Is consultation required for this layer? (See Section 6)
<p>Refer to Lle Glastir Woodland Creation opportunities map for information layers.</p> <p>E.g. SSSI and SSSI buffers, open access, red squirrels.</p>		<p>Describe the layer e.g. SSSI & 300m buffer – what is the name of the SSSI, why it has been designated, how close the new planting is to the SSSI. Look at the GWC guidance for information on layers (Glastir section of NRW website)</p>			<p>See WG website / Lle for species guidance / verification guidance in line with UKFS.</p>

* Needs to include GWC GEOPDF layers, other potential sensitivities and other determining factors - public rights of way, wayleaves, rivers and lake as per NRW's GN002 Glastir Woodland Creation Planner's guide.



4. Design of New Planting

<p>Brief description of new planting site</p>	<p>Give details of the new planting site which include site type e.g. grassland, location in the surrounding landscape, altitude, soil type, adjacent habitats.</p>
<p>Pre-planting ground preparation</p>	<p>What ground preparation is required before the site can be planted and when will this work be undertaken e.g. bracken control.</p>
<p>Design of new planting scheme</p>	
<p>Type of planting stock and size of trees/shrubs</p>	<p>Describe the type of planting stock e.g. bare rooted, cell grown and the size of the trees and shrubs.</p>
<p>Tree protection – what type of tree shelters/spiral guards will be used and why?</p>	<p>Outline the type of tree shelters/spiral guards to be used and the reason why these guards are used.</p>
<p>Fencing (livestock)</p>	<p>Must be compliant with Glastir fencing specification (Glastir Capital Works 595).</p>
<p>Deer protection (if an issue)</p>	<p>Where deer are a problem, put in measures (e.g. additional tree protection, fencing) to ensure that deer do not damage the new planting.</p>
<p>Open ground</p>	<p>Areas of 0.1ha or over are ineligible for funding under GWC and need to be mapped out.</p>
<p>Is the new planting within an open access area?</p>	<p>Areas of 0.1ha or over are ineligible for funding under GWC and need to be mapped out.</p>
<p>Are standing trees present?</p>	<p>Scattered trees and shrubs can be incorporated in the GWC plan and if the area is over 0.1Ha, it needs to be mapped out in the same way as open ground.</p>
<p>Timing of new planting</p>	

5. Maintenance and monitoring of new planting site

Maintenance Operation	What needs to be maintained?	Who will maintain the new planting site?	When will the maintenance be undertaken?
Control of vegetation around trees			
Tree replacement			
Fencing			
Tree protection			
Removal of tree protection			
Rides and paths through wood	Set out how e.g. tractor mower, strimmer rides and paths through the new planting will be maintained.		

6. Consultation and Public Participation

Consultation

Organisation	Date contacted	Date of Feedback	Their Response	How does the consultation response impact on the GWC plan?	Your Action

In line with Glastir Scheme rules, and UKFS Forest & People Good Forest Practice 7, this section must include a short report about the public consultation that has been carried out as part of the woodland creation plan. This will include neighbours, the local community or parish council and other interested parties. The type of local stakeholder response should be proportionate to the case. For larger schemes, a greater degree of consultation will be necessary. As part of any public or neighbourhood consultation, the planner needs to say when the applicant consulted the public and stakeholders, how they were consulted (i.e. public event, flyers, door to door), how long the consultation ran and who responded.

Taking a proactive approach to engagement can promote understanding of the vision for a new woodland. This can lead to higher levels of interest and active support within woodlands when opportunities arise, e.g. volunteering or open days. Early engagement with a community can also help reduce the likelihood of negative reactions to your plans and activities within the local community due to a lack of communication or poor understanding of woodland creation.

Natural Resources Wales might request further information during the verification process, so it is important that you keep a record of any discussions you have with stakeholders, details of notifications you provide and responses you receive.

Public Participation

Date Commenced

DD/MM/YYYY

Date Concluded

DD/MM/YYYY

Individual or Organisation	Connection to new planting (e.g. neighbour, community council, interested party)	Method of communication (e.g. event, letter, email, phone)	Date contacted	Date of Feedback	Their Response	Your Action

Please ensure that all evidence collected is attached to the GWC plan. The Welsh Government will retain all data supplied for a set period of years as is General Data Protection Requirement (GDPR) regulations. For more information please visit the following [LINK](#).



7. Plan of Operation

Compartment No.	Sheet Reference	Field Parcel	Map ID (e.g. GWC 001)	Capital Works Number	Capital Works Type	Species	Species %	Estimated Quantity (Ha / m)

Welsh Government land registration number. Sheet reference is two letters & four numbers e.g. SH1234; field number is four numbers

Glastir Woodlands Reference e.g. GWC001, GWC002

See GWC rules booklet (page 12) for GWC capital works Category and number.

See GWC list of tree and shrubs

Area of new planting/length of fencing

Glastir Woodland Creation Plan



Llywodraeth Cymru
Welsh Government

Compartment No.	Sheet Reference	Field Parcel	Map ID (e.g. GWC 001)	Capital Works Number	Capital Works Type	Species	Species %	Estimated Quantity (Ha / m)



8. Information Required to Support GWC Plan Verification

Documents	Attached: Yes / No Please note that plans will be returned unchecked if required supporting documents are not present
Glastir Woodland Creation Plan	
Glastir Woodland Creation GEOPDF	<div data-bbox="1070 674 1412 804" style="border: 1px solid orange; padding: 5px; display: inline-block;"> GWC GEOPDF Map needs to have GWC operations, GWC map ID (e.g. GWC001), open ground marked up </div>

Consents and Consultation responses	Provided: Yes / No / Not applicable
Natural Resources Wales: consent within Sites of Special Scientific Interest (SSSI)	
CADW: response within 100m of Scheduled Ancient Monument	
Welsh Archaeological Trust consultation	
Additional documents e.g. ecological survey, community consultation, landscape design map	
Consultation responses e.g. National Parks and Areas of Outstanding Natural Beauty over 2Ha	
Other non-designated areas (e.g. RIGS, Historic Parks and Gardens, etc.)	



Glastir Woodland Planner Declaration

This declaration must be completed by the planner before submitting the finalised plan to the Welsh Government for verification by NRW.

I confirm all of the information contained in this Glastir Woodland Creation plan is true, accurate and complete to the best of my knowledge and belief. I confirm I have visited all proposed planting sites. I understand and accept it is my responsibility to ensure this is the case. I confirm if there is any change to the information I have provided, I will notify the Welsh Government of the change within 10 working days. I accept, if any information is outdated, incomplete, misleading or false, the plan may be withdrawn by Welsh Government and passed to another Glastir Woodland Planner to complete. Where considered necessary, the Application of Sanctions of the Terms & Conditions for the Registration of Glastir Woodland Management Planners will be initiated.

The Glastir Woodland Planner declaration must be signed by the Glastir Woodland Creation Planner

Signed:

Date:

Printed Name:



Declaration

Unless an agent has the authority to do so, this declaration must be signed by an applicant. Where an agent is signing this declaration, the agent must be registered with the Welsh Government to act on behalf of the applicant.

I confirm that all of the information contained in this Woodland Creation Plan is true, accurate and complete to the best of my knowledge and belief. I understand and accept that it is my responsibility to ensure that is the case. I confirm that if there is any change to the information I have provided I will notify RPW online of the change within 10 working days. I accept that if a contract is awarded on the basis of outdated information, that contract may be withdrawn by the Welsh Government.

I confirm that I have management control of the land that is the subject of this Woodland Creation Plan. I am aware of, and have complied with, the conditions that apply to my application and the Woodland Creation Plan. I declare that I have read, understood and complied with all of the relevant guidance and information relating to Glastir Woodland Creation.

I undertake to keep for a period of 10 years from the date of the final payment and to provide officers of the Welsh Government or their duly authorised agents, within such period as they may determine, such records and information as may be required in respect of this application and in order to determine my compliance with these declarations and undertakings. I agree to repay any aid received together with any interest, if I am asked to do so by the Welsh Government, as a consequence of a breach of any rule, declaration made or undertaking given in this application. I agree to repay, on demand, any overpayments made to me as a result of a miscalculation by the Welsh Government or otherwise.

I will allow duly authorised officers of the Welsh Government, or their duly authorised agents, access to any land or any woodland areas included in the Woodland Creation Plan in order to inspect the land, any relevant equipment, storage facilities and records (including computer records), and any other aspect of the land within the Woodland Creation Plan in order to verify the accuracy of the information in this application, and I will give them all reasonable assistance for that purpose.

I understand that if my application is successful, I will be required to enter into a Glastir Woodland Creation Contract and payment of any grant funding will be conditional on compliance with the terms of that contract. If I am offered a contract and do not enter into the agreement, or fulfil the terms of the contract I may be excluded from re-applying for Glastir Woodland Creation for the following two calendar years.

I understand that the use of an agent or Management Planner does not affect my personal responsibility for the accuracy of the information provided in this application, nor does it absolve me of responsibility to comply with the terms of any contract should my application be successful.



I understand that I must not commence project activity before I have received written confirmation from the Welsh Government to do so. Any expenditure incurred before the approval date is at my own risk and may render the project ineligible for support.

I have read the Fair Processing Notice of the Glastir Woodland Creation Rules Booklet. I understand that the Welsh Ministers may share, publish or disclose information, including personal information, about my Glastir Woodland Creation application and Woodland Creation Plan with other organisations. I agree to any necessary disclosure or exchanges of information and this extends to the use of information, which is created or obtained in connection with my application (including details of payments made to me/my business).

I understand that the publication and disclosure of information by the Welsh Government will be in accordance with the obligations and duties under the Freedom of Information Act 2000, the Data Protection Act 1998, the Environmental Information Regulations 2004 and Commission Regulation (EC) 908/2014. I understand that the Welsh Government may produce and publish maps showing the areas of land that have been brought into the agreements and other information provided may also be disclosed where permitted by law.

I understand that the Welsh Government may also obtain information about me from other organisations, or provide information about me to them, in order to verify the accuracy of the information, prevent or detect crime and protect public funds. These other organisations include government departments, local authorities and other bodies as appropriate.

I understand that any person who makes a false declaration or fails to notify the Welsh Government of a material change to the information set out in the Woodland Creation Plan may be liable to prosecution. A false, inaccurate or incomplete statement, or failure to notify the Welsh Government of any material changes to the information given in this Forest Management Plan, may result in termination of the contract and/or recovery of any payments.

I have disclosed details of all other management agreements or grants that I receive, or intend to apply for, that may raise the possibility of me receiving double funding.

I understand that European regulations (including controls) and the Welsh Government Rural Communities – Rural Development Programme for Wales 2014-2020 may change from time to time. I accept that the Welsh Government may need to update rules and conditions to take into account any such change and I agree to abide by any changes following notification by the Welsh Government.



Applicant's Declaration

**Applicant
Signature:**

Date:

Printed Name:

Or

Agent's Declaration

Where the application is submitted by an agent, I, the agent, confirm that:

(a) I have drawn the attention of the applicant to the finalised Glastir Woodland Creation plan and the conditions that apply to this application, including the Applicant's Declarations set out above, and have informed the applicant that they are responsible for complying with the same; and

(b) I am authorised by the applicant to make the Applicant's Declarations set out above on their behalf.

Agent Signature:

Date:

Printed Name:

Annex A - GLASTIR WOODLAND CREATION EXAMPLE 1 – 1.06ha Site native broadleaf mixture

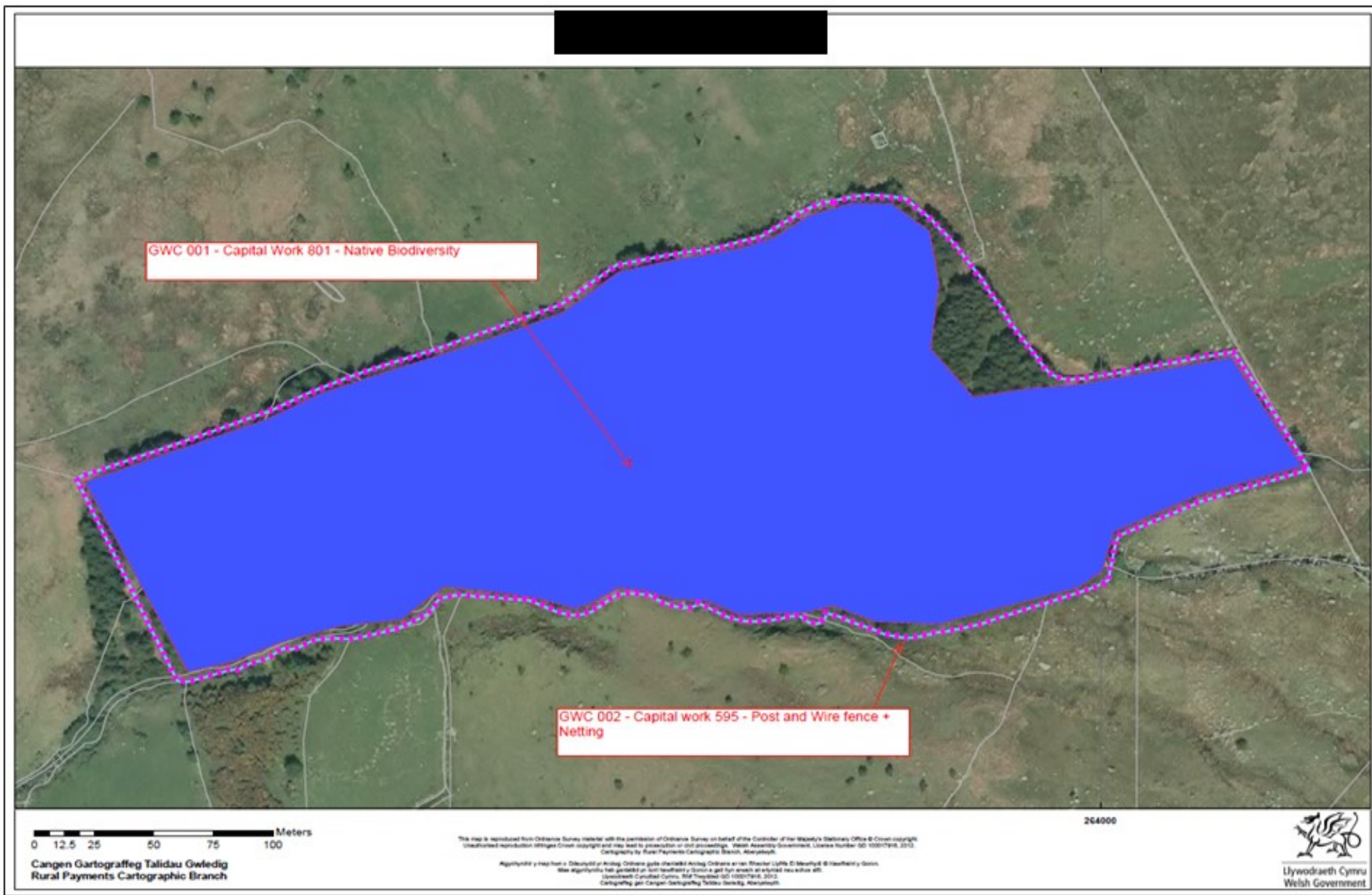

Annex B - GLASTIR WOODLAND CREATION EXAMPLE 2 – 41.70ha Enhanced mixed new planting in South West Wales

