

GEOPHYSICAL SOCIETY OF KANSAS

PRESIDENT'S MESSAGE



In this issue:

Program Chairman's Column	2
GSK Membership	3
GSK Council	3
GSK Committees	3
Crew Tracker	4
Professional Directory	8
Call for Papers	11
GSK Advertising Rates	16

As February and the 2010 Winter Olympics come to a close, signs of spring are starting to appear here in Kansas (despite the fact that the ground is still covered by a blanket of snow): Spring Break is just around the corner, and both KU and K-State basketball fans are gearing up for "March Madness" (I'm already hearing people qualify their plans for late March/early April with the phrase "unless we're playing then").

There are also signs of spring in our regional geophysical community, with several annual events returning this March and April. The Rocky Mountain Association of Geologists and Denver Geophysical Society will present their 3-D Seismic Symposium on March 16 (www.rmag.org/events/), and in mid-April, if you aren't headed to New Orleans for the AAPG

Annual Convention or to Branson for the GSA North-Central/South-Central Joint Section Meeting, consider attending the Geophysical Society of Oklahoma City's Continuing Education Seminar on April 13 (<http://gsoc.seg.org/en/cev/25>). Students, don't forget the AAPG/SEG Spring Break Student Expo at the University of Oklahoma on March 11-12 (<http://geology.ou.edu/expo/expo2010.php>).

I would also like to remind all students that Geophysical Society of Kansas scholarship applications are due April 1. Scholarship information and application forms can be found online at <http://gsk.sseg.org/scholarship/>.

And looking further ahead . . .

Although October may still seem a long way off right now,

planning is already underway for the "Kansas Geophysics in the 21st Century" symposium, which will be held at the Wichita Airport Hilton on October 27-29. We expect to have sessions dealing with a wide range of geophysical techniques and applications and invite you to submit an abstract related to your area of expertise. Please see the call for papers on page 11 of this newsletter for details. This promises to be an excellent venue for sharing the varied uses of geophysics in Kansas, and I hope all of our members will be able to participate.

Susan Nissen



Web Address

• <http://gsk.sseg.org>



Program Chairman's Column

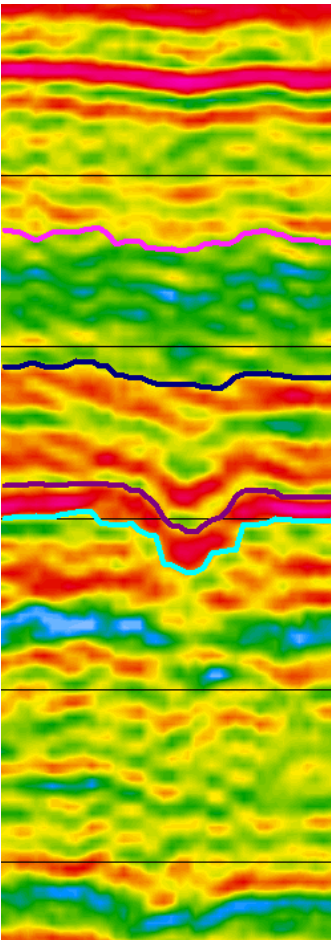

On January 25th, our technical program hosted Bruce Hart, a speaker from the AAPG Distinguished Lecture Program. Dr. Hart presented "Reservoir-Scale Seismic Stratigraphy: A Call to Integration." Interesting case studies were presented where integrating cross-disciplinary concepts and techniques in sedimentary geology and seismic interpretation was elemental in understanding reservoir-scale seismic stratigraphy. The need to encourage seismic interpreters to pay considerable attention to sub-seismic resolution modern sedimentary analogues was emphasized. We thank the coordinator of the AAPG Distinguished Lecture Program for helping to have this energizing lecture by Bruce Hart.

Despite of the fact that I have enjoyed serving the GSK over the elapsed period of my technical program chairmanship, I came to the point of asking our society's president to accept my resignation starting from the date of this newsletter. This decision was mainly due to experiencing difficulty in meeting the need to allocate enough time and also due to recognizing that there are GSK members who can better serve in the position of a VP and technical program chairman of the GSK. I will continue to be engaged only as a proud member of the GSK. It was pleasure to serve and responsible to resign. All my best wishes for the incoming VP and Program Chairman.

We continue to seek high-caliber speakers for future invitation. Until my replacement is designated, please contact me at abraef@ksu.edu or 785-532-2240 if you have information on any potential future presenters.

Abdelmoneam Raef
VP & Technical Program Chairman

On behalf of the GSK Council, I would like to thank Abdelmoneam Raef for his dedicated service to our society over the past 8 months as Vice President and Technical Program Chairman. We appreciate his efforts soliciting fine speakers for our technical program and will certainly miss his contributions to the Council.

Susan Nissen
President





Membership in GSKS

Joining GSKS can be accomplished either by requesting an application form from membership chairman Samantha Reid at sreid@geotrace.com, or 405-990-9573, or by downloading an electronic form at <http://gsk.sseg.org> and submitting the form according to instructions provided on the form.

<u>Membership Classifications</u>	<u>Annual Fees</u>
Active	\$25
Associate	\$25
Student	No Charge



2009-11 Council

OFFICERS FOR THE CURRENT TERM (ending May 31, 2011)

PRESIDENT

Susan Nissen, Consultant, McLouth, Kansas

VICE-PRESIDENT/PRESIDENT-ELECT

Abdelmoneam Raef, Kansas State University,
Manhattan, Kansas

SECRETARY

Samantha Reid, Geotrace Technologies,
Oklahoma City, Oklahoma

TREASURER

Spencer Musgrove, FIML Natural Resources, LLC,
Oklahoma City, Oklahoma

EDITOR

Rick Miller, Kansas Geological Survey, Lawrence, Kansas

COUNCIL ADVISORS

Rick Saenger, Hedke-Saenger Geoscience, Ltd.,
Wichita, Kansas

Jim Womble, Consultant, Wichita, Kansas



GSK Committees

TECHNICAL PROGRAMS	Abdelmoneam Raef
MEMBERSHIP	Samantha Reid
NEWSLETTER	Rick Miller (Mary Brohammer–layout)
ADVERTISING	Dennis Hedke
WEBPAGE	Rick Miller (Brett Bennett/Joe Kearns–development)



The Crew Tracker As of March 1, 2010

Provided by Acquisition Company Representatives



Acquisition Company	Location (County/Parish)	Instruments
Lockhart Geophysical – Crew 1	Ellis, KS	ARAM/ARIES
Lockhart Geophysical – Crew 2	Phillips, KS	ARAM/ARIES
Lockhart Geophysical – Crew 3	Graham, KS	ARAM/ARIES
Lockhart Geophysical – Crew 4	Wabaunsee, KS	ARAM/ARIES
Lockhart Geophysical – Crew 5	Graham, KS	ARAM/ARIES
Paragon Geophysical – Crew 205	Ford, KS	I/O System II
Paragon Geophysical – Crew 206	Sumner, KS	I/O Scorpion
Paragon Geophysical – Crew 207	Decatur, KS	I/O Scorpion
Paragon Geophysical – Crew 208	Washoe, NV	I/O System II
PGS Onshore – Crew 320	Osborne, KS	I/O RSR
Tidelands Geophysical – Crew 330	Ellis, KS	ARAM/ARIES
Tidelands Geophysical – Crew 360	Ellis, KS	ARAM/ARIES
Tidelands Geophysical – Crew 370	Finney, KS	ARAM/ARIES
Seismic Imaging Solutions – Crew 101	Los Angeles, CA	Fairfield Z-Land





Onshore

North America and Transition Zone Operations

- Operational Efficiency**
- High Channel Count Crews**
- Customized Solutions**

PGS has a proven track record of meeting our client's financial and geophysical needs.

Contact us for your next seismic solution.

North America Sales
Tel: +1 281 509 8200
onshoresales@pgs.com

A Clearer Image
www.pgs.com





SEISMIC IMAGING SOLUTIONS COMPANY

International and Domestic
 Data Acquisition
 2D/3D
 Vibrators & Dynamite
 Project Planning
 Full Modeling Software
 Geophysical Support Team
 Project Management
 Field Processing
 Permit Services
 Land Services
 Quality Control



www.siscoseis.com



OFFICES

California
 2201 E. Willow St.
 Suite D #183
 Signal Hill, CA 90755
 714-330-5451

Midland
 1501 W. Francis
 Midland, TX 79701
 432-686-7799

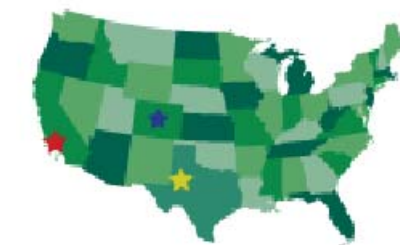

Denver
 620 16th Street
 Suite 306
 The McClintock Building
 Denver, CO 80202
 303-829-2396

CONTACTS

California Office
 Eric Campbell
 Managing Partner
 ecampbell@siscoseis.com
 714-330-5451 cell

Dan Hollis/VP Geophysics
 & Technology Development
 dan.hollis@siscoseis.com
 626-818-4979 cell

Denver Office
 Jason Brown/VP Sales
 jbrown@siscoseis.com
 303-829-2396 cell



2D & 3D Vibroseis Acquisition
ARAM*ARIES Distributed Recording System
GravStat™ Gravity Surveys



1600 Broadway, Suite 1660 ~ Denver, Colorado 80202-4915
bus: 303-592-5220 email: info@lockhartgeo.com

www.lockhartgeo.com

Professional Directory



JOE ROSAS
Manager Multi Client Services, Mid Continent

PGS Onshore, Inc. Tel: (281) 509-8000
 15150 Memorial Drive Fax: (281) 509-8088
 Houston, Texas 77079 Direct: (281) 509-8325
 USA Mobile: (832) 715-7966

E-mail: joe.rosas@pgs.com
www.pgs.com



Rick Steineck
Senior Processing Geophysicist

10136 US Hwy 34, Grand Lake, CO 80447
 Phone/Fax: 720.528.9299 • Cell: 303.815.0203
 Email: rsteineck@echogeo.com
www.echogeo.com



MARTY HALL
US Marketing / Sales Manager

PGS Onshore, Inc. Tel: (720) 851-6152
 7765 Windwood Way Fax: (720) 851-6153
 PO Box 549 Mobile: (303) 885-8860
 Parker, Colorado 80134
 USA

E-mail: marty.hall@pgsonshore.com
www.pgs.com



8122 Southpark Lane, Suite 207
 Littleton, Colorado 80120
 Tel: 303.347.9011
 Fax: 303.347.9036
 Cell: 303.726.2423

www.sterlingseismic.com



Jack Litchenberg
 Business Development

Global Geophysical Services, Inc.

3535 Briarpark Dr., Suite 200
 Houston, Texas 77042
 Office: 713-972-9200 x238
 Mobile: 713-857-4696
 Fax: 713-972-1008
jack.litchenberg@globalgeophysical.com
www.globalgeophysical.com



Mike Fleck
 Business Development Manager
 U.S. Land Acquisition
 Western Hemisphere

10300 Town Park Drive
 Houston TX 77072 USA
 Tel.: 832 351 8916
 Mobile: 713 569 7537
 Fax: 832 351 1021
mike.fleck@cggveritas.com

Marta McClay
 Borehole Seismic Sales Engineer

Oilfield Services
 6601 Broadway Extension, Suite 200
 Oklahoma City, OK 73116
 Tel. (405) 840-1514 ext. 289
 Fax (405) 843-4538
 Direct (405) 507-8907
 Cell (405) 202-6260
Mcclay2@sib.com

Samantha Reid
 Sales Representative

405-767-9120
 Cell: 405-990-9573
 e-mail: sreid@geotrace.com
www.geotrace.com

5500 N. Western Ave., Suite 110 ♦ Oklahoma City, OK 73118

HEDKE-SAENGER GEOSCIENCE, LTD

8100 E. 22nd St. North
 Bldg 2200—Suite 3
 Wichita, KS 67226

Rick Saenger
Dennis Hedke
 Consulting Geophysicists

Phone: 316-295-4675
 Fax: 316-201-1999
 Cell: 316-737-2600
 E-mail: dhedke@hs-geo.com
rsaenger@hs-geo.com





Rob Mayer
 Regional Manager
 Software and Services

10300 Town Park Drive
 Houston TX 77072 USA
 Support: 832 351 1188
 Tel.: 832 351 8317
 Mobile: 832 250 2892
rob.mayer@cggveritas.com

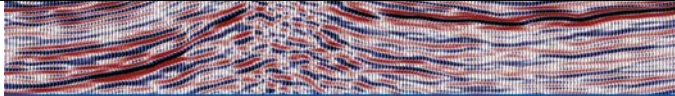
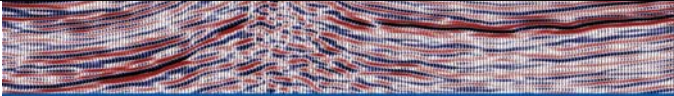

Professional Directory—cont'd

 <p style="text-align: center;">Seismic Imaging Solutions Company</p> <p style="text-align: center;">2D & 3D Seismic Data Acquisition</p> <p>626.818.4979 m dan.hollis@siscoseis.com 562.427.7874 o 2201 E. Willow St., 562.685.0981 f Suite D #183 Signal Hill, CA 90755-2142 www.siscoseis.com</p> <p style="text-align: right;">Dan Hollis Vice President Geophysics & Technology Development</p>	 <p style="text-align: center;">Seismic Imaging Solutions Company</p> <p style="text-align: center;">2D & 3D Seismic Data Acquisition</p> <p>303.829.2396 m jbrown@siscoseis.com 303.534.1837 o 620 16th Street, Suite 306 303.568.0065 f The McClintock Building Denver, CO 80202 www.siscoseis.com</p> <p style="text-align: right;">Jason Brown Vice President Sales</p>
<p>Thomas P. Wood, Jr. Vice President, Sales and Marketing</p>  <p>WAVE IMAGING TECHNOLOGY 11777 Katy Fwy, Suite 156, Houston TX 77079 Toll Free: 1.877.578.6105 Main: 281.556.5980 Mobile: 210.232.2137 tomw@wvimgtk.com</p> <p style="background-color: #800080; color: white; padding: 5px; text-align: center;">SEE COMPLEX GEOLOGY MORE CLEARLY</p> <p style="text-align: center;">www.waveimagingtechnology.com</p>	 <p>Ryan Goyer General Manager 913-461-1680 RGoyer@GeoSourceEnergy.Net</p> <p>www.GeoSourceEnergy.Net 6905 W. Wilshire Blvd Suite B; Oklahoma City, OK 73132</p>
 <p>PINNACLE SEISMIC LTD.</p> <p>Phone 432/682-3685 Fax 432/682-3688</p> <p>Larry J. Lawrence President</p> <p>@pex Plaza 4305 N. Garfield, Suite 233 Midland, TX 79705</p> <p>Email: larry@pinnacleseismic.com www.pinnacleseismic.com Home 432/683-0040 Cell: 432/349-2147</p>	



ECHO GEOPHYSICAL CORPORATION'S
STATE OF KANSAS
SEISMIC DATA LIBRARY

PROGRAM PARTICIPATION OPTIONS

• PURCHASE LIFETIME MEMBERSHIP:

Lifetime Members receive a license to all current and future data contractually committed.

"Lifetime" Program Membership:
\$114,500.00

• PURCHASE PER SURVEY/LINE:

\$3,000 per square mile
\$300.00 per line mile

• CONTRIBUTE DATA FOR LIFETIME MEMBERSHIP:

60 square miles of 3D Seismic Data
400 line miles of 2D Seismic Data

Data Trade Options available for contributions less than above amount

MORE PARTICIPATION OPTIONS AVAILABLE

TERMS OF LICENSE:

- License to the reprocessed versions of the 2D line(s) and license to the 3D survey(s) original & ECHO versions on DVD
- All 2D & 3D data reprocessed using Pre-Stack Time Migration (PSTM) and FreqEnstein™
- Field tape and support data available for nominal fee



990 South Broadway
Suite 220
Denver, CO 80209
Phone: 303.893.9014
Fax: 303.893.4050
marketing@echogeo.com

**CELEBRATING 23 YEARS
ON AUGUST 1ST, 2009**

WWW.ECHOGEO.COM

All information contained on this document is considered CONFIDENTIAL and is restricted in use and discussion SOLELY to the company it is provided to by ECHO. No exemptions are provided to this and violation of this will be legally pursued by ECHO.



October 27-29,
2010

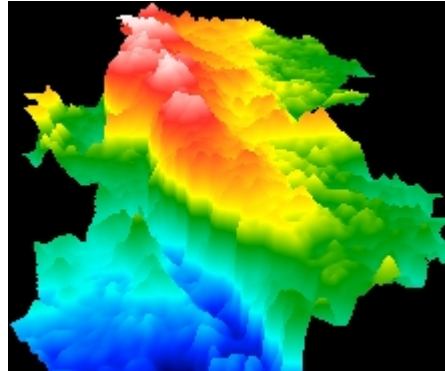

Airport Hilton
Wichita, Kansas

Call for Papers Kansas Geophysics in the 21st Century

The Geophysical Society of Kansas, The Kansas Geological Survey, and Kansas Geological Society are pleased to announce an upcoming event, comprised of two days of Technical Sessions, a Technical Luncheon with Keynote Speaker and related Social Gatherings.

We are currently soliciting authors for submittal of Abstracts, to be followed by Expanded Abstracts, which will be distributed at the Convention.

As Technical Program Committee Co-Chairs, we are requesting that you give serious consideration to submitting a peer-reviewed paper for publication of a Proceedings Volume, to be released as soon as possible once the Convention has concluded.

Please submit Abstracts for consideration to either Dennis Hedke (dhedke@hs-geo.com), or Dan Merriam (dmerriam@kgs.ku.edu).

The Deadline for Abstracts will be June 1, 2010.

We anticipate plenary sessions which will include the following:

- | | |
|---|--|
| <p>1. Case Histories of Kansas Oil & Gas Fields
Primarily Structural Traps
Primarily Stratigraphic Traps
Combination Traps</p> | <p>4. Potential Fields Applications
Gravity
Magnetic
Magneto-Telluric</p> |
| <p>2. Theoretical Applications in Geophysical Technology
Acquisition Methods and Advances
Processing Methods and Advances</p> | <p>5. Integration of Geophysics, Geology & Engineering
Department of Energy Research –
Enhanced Oil Recovery / CO₂ Sequestration</p> |
| <p>3. Geothermal Energy Research and Applications</p> | <p>6. Near Surface Geophysics</p> |

Tidelands Geophysical



Experience the Difference

At Tidelands we are continually investing in the latest technologies for seismic acquisition. Whether Vibroseis or shot-hole, our crews have been gathering high quality data for over 40 years. Visit our website or call us for more information.



**101 East Park Blvd., Suite 955
Plano, Texas 75074
P: 972.881.1099
F: 972.424.3943**

Visit our website @

www.tgcseismic.com



TGC Industries, Inc.



The Right Choice for Seismic



Paragon Advantages

- Large enough to ensure professional workmanship, small enough to customize every project
- High Quality Data Acquisition, economically priced
- **All Digital Three Component Recording System available**
- 3-D Design software to determine coverage and parameters of 3D layout
- Compatibility in all terrain, vibroseis or dynamite sources
- **Vibrators available with crop friendly terra tires or cleated tires for terrain**
- Environmentally Responsible and Quality Orientated
- Centrally located in Wichita, Kansas.
- Experience throughout the continental United States and Internationally

Paragon Geophysical Services, Inc.
3500 N. Rock Rd. Bldg 800, Suite B • Wichita, KS 67226
(316) 636-5552 • FAX (316) 636-5572
paragon@parangeo.com • www.parangeo.com

Orchestrating At A Higher Standard



Taking your seismic data further than expected

Processing & Imaging Services

Tricon Geophysics, established in 1994, is staffed by highly trained professionals with worldwide experience providing expertise to solve your exploration challenges.

Seismic Data Processing - 2D/3D land and marine seismic data processing. Tricon utilizes the latest commercially available and proprietary processing software to provide the fastest possible project turnaround times.

Advanced Seismic Imaging - Full 2D/3D prestack time and depth imaging utilizing Tsunami Imaging Software for both time and depth domains, high-resolution velocity analysis and gather pre-conditioning for AVO.

Archival Services - Data archiving and retrieval services, tape to tape copying, media transfers, and other data service.

Integrated Reservoir Services

By integrating detailed petrophysical, rock physics, geological interpretation and prestack data, Tricon helps you make more profitable decisions from exploration to exploitation. Whether it's prestack inversion, pre-drill in-situ stress analysis or volume-based AVO we have the experts and technology to orchestrate a successful result.

Tricon Geophysics, Inc.

www.TriconGeophysics.com

713-532-5006 • 303-292-9222

Houston • Denver • Caracas • Bogota • Detroit



CONQUEST

Seismic Services, Inc.

www.conquestseismic.com

"Experts in subsurface intelligence"



Successful Reliable Solutions

from safe knowledgeable seismic professionals

- 2D, 3D, 4D
- Vibroseis, 12,000 lb – 62,000 lb Peak Force
- Truck and Buggy mounted
- Dynamite / Heli-portable
- ARAM•ARIES® recording systems

Call us today:
Conquest Seismic Services, Inc.
10422 Heinze Way, Unit "A"
Henderson, CO 80640
Phone: (303) 287-5700
Fax: (303) 287-6688



Geophysical Society of Kansas
 P.O. Box 48069
 Wichita, KS 67201

Phone: 316-295-4675
 Fax: 316-201-1999
 Cell: 316-737-2600

OUR MISSION:

To provide our members a quality venue for disseminating geophysically focused information pertinent to Kansas and surrounding regions.

We also seek to advance the geosciences by providing members opportunities to increase the understanding of geophysical principles and practice.

If you are aware of speakers / topics which would benefit members, let us know, and we'll pursue.

Additionally, we are actively seeking research papers and results to share with our audience. If you are interested in publishing your work, please contact Editor Rick Miller.

We're on the web. Check us out at
<http://gskseg.org>

New Members

The Geophysical Society of Kansas welcomes the following new members:

<i>Individual</i>	<i>Affiliation</i>	<i>Member Status</i>
<i>Paul Vincent</i>	Chevron Energy Technology Company Houston, TX	Active
<i>Jon Kirkpatrick</i>	Consulting Geophysicist Silverthorne, CO	Active
<i>Marty Hall</i>	PGS Onshore Parker, CO	Active

GSK ADVERTISING

GSK is seeking subscribers to fill space in future newsletters. Our publishing cycle is bi-monthly, January-February, March-April, etc.

Preferred formats for electronic files are typical Word document (.doc), .jpg, .pdf, etc. Please check with us if you have questions.

ADVERTISING RATE SCHEDULE

Description	Single Issue Rate	6 Issue Rate
Business Card	<i>Annual Rate Only</i>	\$75
Eighth Page	\$45	\$165
Quarter Page	\$80	\$330
Half Page	\$150	\$500
Full Page	\$275	\$650



**Expand your exposure—
 Advertise in the GSK
 Newsletter.**

To obtain a downloadable order form, please go to our website at <http://gskseg.org>.