

Opportunity is Knocking in Michigan
Make Plans to Attend the 5th

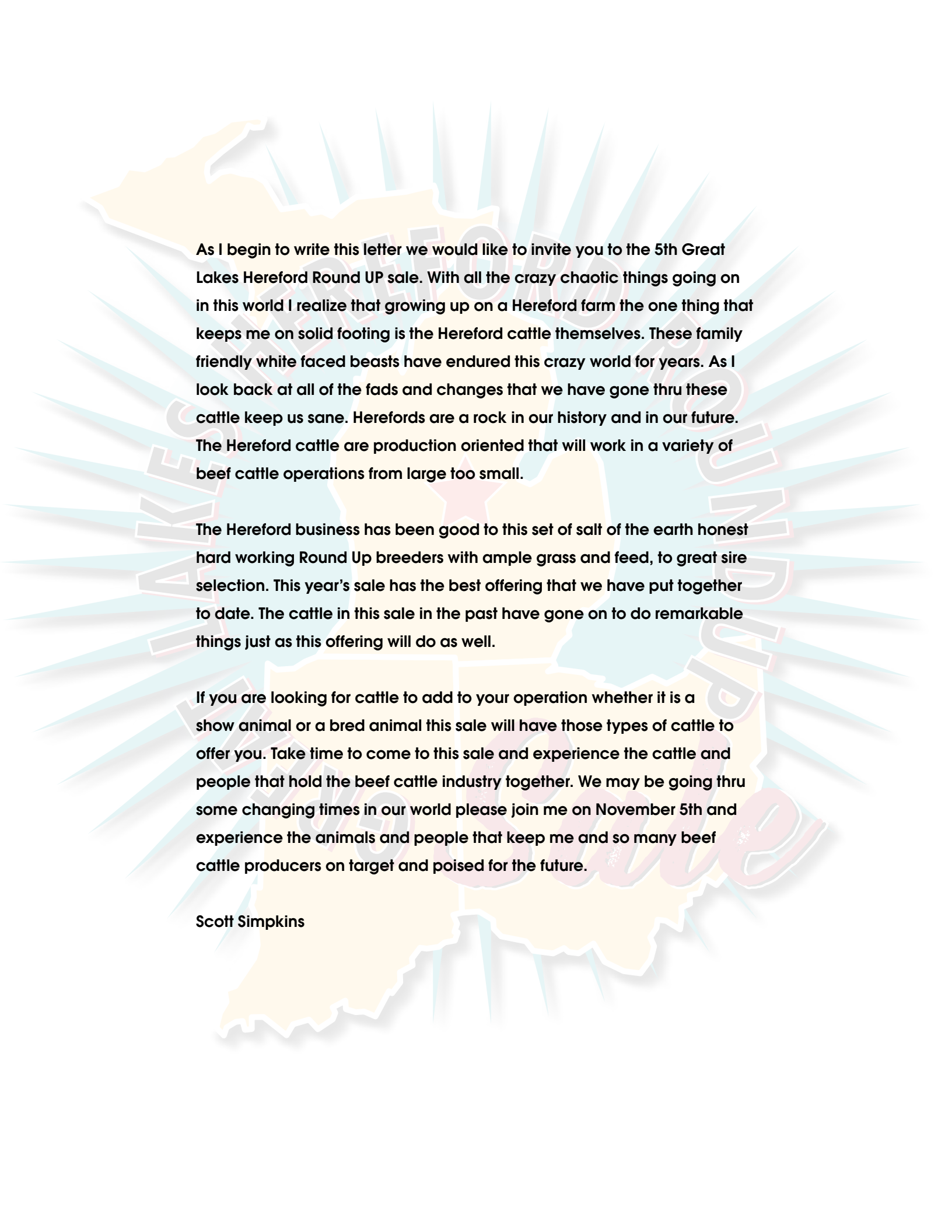

November 5, 2017 at Noon

Producers Livestock Barn, 7810 N. Crosswell Rd., St. Louis, MI 48880
Auctioneer: Cody Lowderman



As I begin to write this letter we would like to invite you to the 5th Great Lakes Hereford Round UP sale. With all the crazy chaotic things going on in this world I realize that growing up on a Hereford farm the one thing that keeps me on solid footing is the Hereford cattle themselves. These family friendly white faced beasts have endured this crazy world for years. As I look back at all of the fads and changes that we have gone thru these cattle keep us sane. Herefords are a rock in our history and in our future. The Hereford cattle are production oriented that will work in a variety of beef cattle operations from large too small.

The Hereford business has been good to this set of salt of the earth honest hard working Round Up breeders with ample grass and feed, to great sire selection. This year's sale has the best offering that we have put together to date. The cattle in this sale in the past have gone on to do remarkable things just as this offering will do as well.

If you are looking for cattle to add to your operation whether it is a show animal or a bred animal this sale will have those types of cattle to offer you. Take time to come to this sale and experience the cattle and people that hold the beef cattle industry together. We may be going thru some changing times in our world please join me on November 5th and experience the animals and people that keep me and so many beef cattle producers on target and poised for the future.

Scott Simpkins

Opportunity is Knocking in Michigan

Make Plans to Attend the 5th

Sale Day Phones:

Barn Phone.....989-681-2191

Auctioneer:

Cody Lowderman.....309-313-2171

Sales Staff/Breed Representatives:

John Meents, AHA 419-306-7480

Jimmy Lambert.....231-910-8263

Chris Behnke..... 715-587-7172

Scott Simpkins.....989-239-1935

Special Guests:

Dave Bielema — AHA Director

Bob Goble — Michigan Hereford Association President

Kallie Weber — Michigan Hereford Queen

Ben Diekevers — Secretary/Treasurer of Michigan Hereford Association

Terms & Conditions

Terms of sale:

Cash or check. All purchases will be required to be settled on the day of the sale, prior to release unless other arrangements have been made.

Rules of the sale:

Each animal will be sold to the highest bidder. The auctioneer shall settle any or all disputes. Any announcements made from the auction block shall take precedence over any printed material in the book or supplemental sheets furnished on sale day. All animals in this sale will become the immediate property of the purchaser once they are sold.

Bids:

For those who wish to participate in the sale and are unable to attend, you may contact any one of the owners or sale staff members to represent you in the bidding. You will need to realize this will be a binding agreement between you and the person representing you. You can be assured all requests will be handled professionally and in complete confidence. We recommend you make arrangements prior to the start of the sale with one of the owners or sale staff members so you will be assured participation.

Registration and EPDs:

Each animal's registration papers will be transferred to the new owner(s) at the seller's expense. All calves born after the sale are to be registered by the new owner(s). Proper breeding statements will be signed by the seller for the buyer to use in registering calves born after the sale. The buyer will be responsible for obtaining AI certificates of service to register calves born by sires not owned by the sellers. The EPDs reported and shown are the latest provided by the American Hereford Association.

Liability:

All persons attending the sale and related functions do so at their own risk. Each owner assumes no liability, legal or otherwise, for any accident which may occur.

Breeding guarantee:

All cattle in this sale are guaranteed in accordance with the rules and regulations set forth by the American Hereford Association. Any females represented to be pregnancy checked safe is guaranteed to be pregnant at the time of this sale. All females safe in calf or with a calf at side are considered breeders with no further guarantee. All females who have been serviced but not checked safe in calf carry no guarantee on this breeding. Updated breeding information and vet pregnancy checks will be available sale day.

Trucking:

At the buyer's request, we will be happy to assist in making arrangements for delivery of cattle after the sale.

November 5, 2017 at Noon

Producers Livestock Barn, 7810 N. Crosswell Rd., St. Louis, MI 48880
Auctioneer: Cody Lowderman

Lot 1 **RLB 40Z Pearl's Misty 929C** Cow

P43625511 — Calved: Sept. 29, 2015 — Tattoo: LE 929C/RE RLB

AH JDH CRACKER JACK 26U ET (DLF,HYF,IEF)	NJW 1Y WRANGLER 19D (SOD)(DLF,HYF,IEF)
MSU RLB 32N ZEPPELIN 40Z (DLF,HYF,IEF)	CRR D03 VIOLET 349 (DLF,HYF,IEF)
P43301544 MSU KEEPSAKE 32N (DLF,HYF,IEF)	MSU BR HALLMARK 25H
	MSU KEEPSAKE 81K
GOLDEN-OAK 4J MAXIUM 28M (DLF,HYF,IEF)	EAGLE-RIDGE BLASTER ET 4J
GH ADAMS PEARLINE ET S623	TA-BAR CHANTELLE 15K
42744476 GH PEARLINE ET 21N (DLF,HYF,IEF)	REMITALL ONLINE 122L (SOD)(CHB)(DLF,HYF,IEF)
	JV PEARL 809

CE -0.5; BW 4.9; WW 55; YW 88; MM 18; M&G 45; MCE 2.8; MCW 104; UDDR 1.20; TEAT 1.18; SC 0.7; CW 67; FAT 0.007; REA 0.43; MARB 0.07; BMI\$ 17; CEZ\$ 14; BII\$ 14; CHB\$ 26

- Misty sells safe in calf to our Big Mac bull. Mac's calves are the popular calves when anyone comes out to see our herd. Mac is sired by our reserve national champion Online son. Misty's sire is a Cracker Jack son out of the great MSU 32N cow. Her mother we bought from Star Lake as a bred 2-year-old with calf and is still on the farm today. Misty will make a nice cow for your herd.
- Consigned by RLB Polled Herefords



Lot 2 — SSR Miss Prosperity 616

Lot 2 **SSR Miss Prosperity 616** Cow

P43713428 — Calved: March 29, 2016 — Tattoo: RE 616

HUTH PROSPECTOR K085 (SOD)(CHB)(DLF,HYF,IEF)	RRH MR FELT 3008 (SOD)(CHB)(DLF,HYF,IEF)
FTF PROSPECTOR 145Y (CHB)(DLF,HYF,IEF)	HUTH 34A PAULA 68F (DOD)
P43182570 FTF CHICK A BOOM 7227T (DLF,HYF,IEF)	FTF BOMBARDIER 309N (SOD)
	FTF LEANNA 480P

STAR INFINITE DREAMS 251Z ET (DLF,HYF,IEF)	STAR MARKET INDEX 70X ET (DLF,HYF,IEF)
SSR MISS RACHAL 444	PF RACHAEL W913 (DLF,HYF,IEF)
P43502730 SSR MISS 46 BOOMER DAY 300	REMITALL BOOMER 46B (SOD)(DLF,HYF,IEF)
	MOHICAN WESTWIND 25H

CE 0.3; BW 4.5; WW 65; YW 106; MM 24; M&G 56; MCE 2.2; MCW 123; UDDR 1.22; TEAT 1.24; SC 1.0; CW 75; FAT 0.021; REA 0.41; MARB 0.10; BMI\$ 18; CEZ\$ 14; BII\$ 14; CHB\$ 31

- Red-eyed herd building kind with maternal all through her pedigree. She is mated to SSR Mercantile the resulting calf could be very exciting.
- Consigned by Sugar Sweet Ranch



Lot 3 — SSR Miss Legend 620

Lot 3 **SSR Miss Legend 620** Cow

P43717221 — Calved: April 6, 2016 — Tattoo: RE 620

FELTONS DOMINO 774 (SOD)(DLF,HYF,IEF)	OXH DOMINO 7002 (SOD)(DLF,HYF,IEF)
FELTONS LEGEND 242 (SOD)(HYF)	FELTONS B72 (DOD)
P42016383 FELTONS G15	FELTONS 549
	FELTONS B32 (DOD)

STAR MARKET INDEX 70X ET (DLF,HYF,IEF)	RVP STAR 533P CAN-AM ET 57U (DLF,HYF,IEF)
SSR MISS B GAL 418	NJW 29M INVESTOR GAL 129R (DLF,HYF,IEF)
P43502778 SSR MISS LINA 942	BF LINE BACKER
	OXH PATTI 6357 (DOD)

CE 4.6; BW 0.4; WW 41; YW 65; MM 16; M&G 37; MCE 0.0; MCW 60; UDDR 1.09; TEAT 1.14; SC 0.7; CW 51; FAT 0.037; REA 0.18; MARB 0.15; BMI\$ 18; CEZ\$ 18; BII\$ 17; CHB\$ 20

- Now here is the chance you don't see every day. An own daughter of Feltons 242 a moderate framed very thick young prospect dam sells as Lot 9, (43502778).
- Sells bred to SSR Mercantile.
- Consigned by Sugar Sweet Ranch

Lot 4 **SSR Miss Beejay 631** Cow

P43713395 — Calved: May 1, 2016 — Tattoo: RE 631

STAR OBF BOGART 5L (SOD)(CHB)(DLF,HYF,IEF)	CS BOOMER 29F (SOD)(DLF,HYF,IEF)
SSR MR BOJANGLES 06 (DLF,HYF,IEF)	NJW 1Y LARIAT 41E
P43108167 STAR BARBIE DOLL 126R ET	REMITALL ONLINE 122L (SOD)(CHB)(DLF,HYF,IEF)
	STAR BARBIE 84M
SSR MR MOSE 701	GHC STAR MOOSE 59M (CHB)
SSR MISS MOSE 044 (DOD)	DH DOMINETTE 4114 1ET
P43108158 SSR MISS MARKETTE 627	OXH MARK DOMINO 8020 (SOD)(DLF,HYF,IEF)
	OXH POLLY 9315

CE 1.8; BW 4.2; WW 62; YW 99; MM 24; M&G 55; MCE 2.5; MCW 101; UDDR 1.04; TEAT 1.14; SC 1.2; CW 74; FAT -0.009; REA 0.70; MARB 0.04; BMI\$ 22; CEZ\$ 16; BII\$ 18; CHB\$ 31

- Very growthy long-sided heifer. An own daughter of Bojangles out of a Dam of Distinction. This young girl has a lot to offer any herd.
- Sells bred to SSR Mercantile.
- Consigned by Sugar Sweet Ranch

Lot 5 **SSR Miss Beejay 633**

Cow

P43713406 — Calved: May 5, 2016 — Tattoo: RE 633

STAR OBF BOGART 5L (SOD)(CHB)(DLF,HYF,IEF)	CS BOOMER 29F (SOD)(DLF,HYF,IEF)
SSR MR BOJANGLES 06 (DLF,HYF,IEF)	NJW 1Y LARIAT 41E
P43108167 STAR BARBIE DOLL 126R ET	REMITALL ONLINE 122L (SOD)(CHB)(DLF,HYF,IEF)
	STAR BARBIE 84M
SSR MR RADIANT 920	SHF RADAR M326 R125 (SOD)(DLF,HYF,IEF)
SSR MISS DORA BEE 253	OXH DORA 7252
P43292027 STAR BERNADETTE 238S	HB STAR BATTLE GROUND 2013 (DLF,HYF,IEF)
	LLL ALTERNATE LADY 93P

CE 0.0; BW 4.0; WW 51; YW 84; MM 27; M&G 52; MCE 3.4; MCW 90; UDDR 1.00; TEAT 0.96; SC 0.8; CW 65; FAT -0.002; REA 0.51; MARB 0.01; BMI\$ 16; CEZ\$ 14; BII\$ 13; CHB\$ 24

- An own daughter of Bojangles and that traces back to some of the breed greats. She is attractive and has the data to back her up.
- Sells Bred to SSR Mercantile Sister sells as Lot 7.
- Consigned by Sugar Sweet Ranch



Lot 6 **SSR Miss Anna 447**

Cow

P43502832 — Calved: May 13, 2014 — Tattoo: RE 447

CE 1.3; BW 2.6; WW 40; YW 63; MM 18; M&G 38; MCE 0.7; MCW 80; UDDR 1.03; TEAT 1.01; SC 0.5; CW 54; FAT 0.004; REA 0.25; MARB -0.06; BMI\$ 13; CEZ\$ 15; BII\$ 12; CHB\$ 16

- This is beautiful young cow that will be good where ever she goes. Look at the quality of this female. If you are interested in performance and cattle that are easy to look at, what a great young cow!
- Sells bred to SSR Mercantile. This unborn calf could be the best thing of this whole deal!
- Consigned by Sugar Sweet Ranch



Lot 6A **SSR Miss Trusted 722**

Cow

P43828486 — Calved: April 10, 2017 — Tattoo: RE 722

NJW 73S M326 TRUST 100W ET (CHB)(DLF,HYF,IEF)	KCF BENNETT 3008 M326 (SOD)(CHB)(DLF,HYF,IEF)
NJW 33TB 100W TRUST 167Y (CHB)(DLF,HYF,IEF)	NJW P606 72N DAYDREAM 73S (DLF,HYF,IEF)
P43214415 BROOKVIEW 242 TEQUILA ROSE 33T (DLF,HYF,IEF)	FELTONS LEGEND 242 (SOD)(HYF)
	BROOKVIEW M48 MIS RILEY ROSE (DLF,HYF,IEF)
SSR BANKERS EDGE (DLF,HYF,IEF)	STAR MARKET INDEX 70X ET (DLF,HYF,IEF)
SSR MISS ANNA 447	SSR MISS LOLA ANN 642 (DOD)
P43502832 LCC MKL 5081 GLOW GIRL 8164	THM 163M VICTOR 5081
	BOF MAX GLOW 605

CE 2.1 (P); BW 3.2 (P+); WW 53 (P+); YW 90 (P+); MM 22 (P+); M&G 48; MCE 2.0 (P); MCW 93 (P); UDDR 1.28 (P); TEAT 1.26 (P); SC 0.9 (P+); CW 65 (P); FAT 0.005 (P); REA 0.48 (P); MARB 0.20 (P); BMI\$ 20; CEZ\$ 16; BII\$ 17; CHB\$ 29





Lot 7 SSR Miss Beejay 426 *Cow*
 P43499312 — Calved: April 1, 2014 — Tattoo: RE 426
 CE -0.9; BW 5.5; WW 59; YW 96; MM 28; M&G 57; MCE 2.9; MCW 101;
 UDDR 1.00; TEAT 0.96; SC 0.9; CW 72; FAT -0.001; REA 0.59; MARB 0.01;
 BMI\$ 16; CEZ\$ 13; BII\$ 12; CHB\$ 28

- A great cow you can put in production that will pay the bills and really works hard. A full sister sells as Lot 5.
- Sells bred to SSR Mercantile
- **Consigned by**



Lot 7A SSR Bojangles 726 *Bull*
 P43825412 — Calved: April 15, 2017 — Tattoo: RE 726

STAR OBF BOGART 5L (SOD)(CHB)(DLF,HYF,IEF)	CS BOOMER 29F (SOD)(DLF,HYF,IEF)
SSR MR BOJANGLES 06 (DLF,HYF,IEF)	NJW 1Y LARIAT 41E
P43108167 STAR BARBIE DOLL 126R ET	REMITALL ONLINE 122L (SOD)(CHB)(DLF,HYF,IEF)
	STAR BARBIE 84M
SSR MR BOJANGLES 06 (DLF,HYF,IEF)	STAR OBF BOGART 5L (SOD)(CHB)(DLF,HYF,IEF)
SSR MISS BEEJAY 426	STAR BARBIE DOLL 126R ET
P43499312 SSR MISS DORA BEE 253	SSR MR RADIANT 920
	STAR BERNADETTE 238S

CE 0.4; BW 4.4; WW 62; YW 100; MM 26; M&G 57; MCE 3.9; MCW 103;
 UDDR 0.96; TEAT 0.98; SC 1.0; CW 77; FAT -0.003; REA 0.72; MARB -0.02;
 BMI\$ 19; CEZ\$ 15; BII\$ 14; CHB\$ 29

- A very good looking young man that is red to the ground. He will make a good bull or great show steer, your choice.
- **Consigned by Sugar Sweet Ranch**



Lot 8 SSR Miss Wave 201-508 *Cow*
 P43607189 — Calved: March 20, 2015 — Tattoo: RE 508
 CE -6.5; BW 5.8; WW 56; YW 92; MM 25; M&G 52; MCE 1.7; MCW 94;
 UDDR 1.21; TEAT 1.20; SC 0.7; CW 68; FAT 0.000; REA 0.56; MARB -0.14;
 BMI\$ 11; CEZ\$ 8; BII\$ 9; CHB\$ 21

- A moderate framed young cow that is red-eyed and good. She has all of her future to produce and build your herd.
- Sells bred to SSR Mercantile.
- Retaining heifer calf in herd.
- **Consigned by Sugar Sweet Ranch**

Lot 9 SSR Miss B Gal 418

Cow

P43502778 — Calved: March 23, 2014 — Tattoo: RE 418

CE -1.5; BW 4.2; WW 51; YW 83; MM 16; M&G 41; MCE 2.5; MCW 103; UDDR 1.05; TEAT 1.14; SC 0.6; CW 64; FAT -0.003; REA 0.31; MARB -0.08; BMI\$ 14; CEZ\$ 13; BII\$ 12; CHB\$ 21

- It's not every day you get a change to buy one like this. A very nice dark-red young cow that could write her own ticket to any herd. Out of one of our foundation lines. She is good!
- Sells bred to SSR Mercantile.
- Consigned by Sugar Sweet Ranch



Lot 9 — SSR Miss B Gal 418

Lot 9A SSR Starter 721

Bull

U43825402 — Calved: April 10, 2017 — Tattoo: RE 721

CB 57U CAN D00 102Y
REMITALL-W START ME UP ET 7B (DLF,HYF,IEF)
 P43600369 REMITALL-WEST MARVEL ET 76Y

RVP STAR 533P CAN-AM ET 57U (DLF,HYF,IEF)
 HF 74M LIMELIGHT LADY 42P
 SHF WONDER M326 W18 ET (CHB)(DLF,HYF,IEF)
 REMITALL MARVEL 78T (DLF,HYF,IEF)

STAR MARKET INDEX 70X ET (DLF,HYF,IEF)
SSR MISS B GAL 418
 P43502778 SSR MISS LINA 942

RVP STAR 533P CAN-AM ET 57U (DLF,HYF,IEF)
 NJW 29M INVESTOR GAL 129R (DLF,HYF,IEF)
 BF LINE BACKER
 OXH PATTI 6357 (DOD)

Sire: CE -1.2; BW 4.2; WW 56; YW 89; MM 23; M&G 51; MCE 3.1; MCE 94; UDDR 1.27; TEAT 1.22; SC 0.9; CW 66; FAT 0.011; REA 0.24; MARB 0.20; BMI\$ 19; CEZ\$ 14; BII\$ 15; CHB\$ 28

Dam: CE -1.5; BW 4.2; WW 51; YW 83; MM 16; M&G 41; MCE 2.5; MCW 103; UDDR 1.05; TEAT 1.14; SC 0.6; CW 64; FAT -0.003; REA 0.31; MARB -0.08; BMI\$ 14; CEZ\$ 13; BII\$ 12; CHB\$ 21

- This young man is out of Start Me Up, some of the freshest Canadian bloodlines. HE is very easy going and could be friends with any young person.
- Consigned by Sugar Sweet Ranch



Remitall-W Start Me Up ET 7B — Sire of Lot 9A

Lot 10 AK Cousin Roger 72

P43823767 — Calved: Mar. 13, 2017 — Tattoo: BE AK72

NJW 73S W18 HOMETOWN 10Y ET (CHB)(DLF,HYF,IEF)
GOBLE HMEGROWN 303B (DLF,HYF,IEF)
 P43489033 JLWG 934S NINA N5 X31 (DLF,HYF,IEF)

SHF WONDER M326 W18 ET (CHB)(DLF,HYF,IEF)
 NJW P606 72N DAYDREAM 73S (DLF,HYF,IEF)
 BECKLEY 758P ONTIME 934S (SOD)(CHB)(DLF,HYF,IEF)
 JLWG 101 NYMPH 727 N5

GOBLE KILLIN TIME 209X
LIL MISS POSEN 21
 P43344666 PVR SONYA 934

LAKE 002 KILOWATTS 104S (DLF,HYF,IEF)
 STAR NK BRITTANY 18U ET
 AA PRF WIDELoad (SOD)(DLF,HYF,IEF)
 PVR SOPHIE 243

Sire: CE 4.1; BW 2.9; YW 83; MM 27; M&G 52; CEM 1.3; MCW 109; UDDR 1.36; TEAT 1.39; SC 1.1; CW 64; FAT 0.015; REA 0.54; MARB 0.18; BMI\$ 21; CEZ\$ 18; BII\$ 18; CHB\$ 27

- This structurally sound, well-muscled bull calf carries width across his top and shows herd potential.
- Consigned by Kuschel's Kattle

Bull Lot 11 DD Miss Sierra 602

Cow

43659937 — Calved: Jan. 3, 2016 — Tattoo: BE 602

NJW 73S M326 TRUST 100W ET (CHB)(DLF,HYF,IEF)
F MANHATTAN 446 (DLF,HYF,IEF)
 P43468799 F MS PAYBACK 046 (DOD)(DLF,HYF,IEF)

KCF BENNETT 3008 M326 (SOD)(CHB)(DLF,HYF,IEF)
 NJW P606 72N DAYDREAM 73S (DLF,HYF,IEF)
 H PAYBACK 807 ET (SOD)(DLF,HYF,IEF)
 F EXTRA LASS 438

CJH HARLAND 408 (SOD)(CHB)(DLF,HYF,IEF)
F MS HARLAND 852
 42879944 F 480 DOMINETTE 621

HH ADVANCE 9005J (DLF,IEF)
 CJH L1 DOMINETTE 0064 (DLF,HYF,IEF)
 CL 1 DOMINO 480P 1ET (SOD)(DLF,IEF)
 F EXTRA LASS 453

CE 1.5; BW 4.0; WW 62; YW 102; MM 36; M&G 67; MCE 3.4; MCW 115; UDDR 1.14; TEAT 1.10; SC 1.3; CW 74; FAT 0.006; REA 0.56; MARB 0.11; BMI\$ 20; CEZ\$ 16; BII\$ 15; CHB\$ 32

- An opportunity of a lifetime to own one of the longest bodied heifers out there. She will be a model brood cow that will go and perform in any herd. If you look at her pedigree, you will see both cow and bull power on both sides. Don't miss out on this investment opportunity.
- Safe in calf to DD Trust Domino 516 ET, due Feb. 23, 2018.
- Consigned by Hilleman Family Farms

Lot 12 DD Miss Fusion 639

P43719998 — Calved: July 21, 2016 — Tattoo: BE 639

NJW 73S W18 HOMETOWN 10Y ET (CHB)(DLF,HYF,IEF) SHF WONDER M326 W18 ET (CHB)(DLF,HYF,IEF)
DD HOMETOWN BEEF 430 (DLF,HYF,IEF) NJW P606 72N DAYDREAM 73S (DLF,HYF,IEF)
 P433539111 SB 262L SHANNON 27S ET (DLF,HYF,IEF) REMITALL OLYMPIAN ET 262L (DLF,HYF,IEF)
 WSF B60 VICTOR 552

SB 54E 75R FUSION 138X ET (DLF,HYF,IEF) LAMBERT REMEDY 2030 75R (DLF,HYF,IEF)
DD MISS FUSION 237 RU 20X ERIN 54E
 P43357489 LE MY GAL 640M EPHR PATHFINDER 46 (CHB)
 LE MISS MAIN SHERRI 267H

CE 1.5; BW 3.3; WW 56; YW 89; MM 23; M&G 51; MCE 1.9; MCW 97;
 UDDR 1.33; TEAT 1.33; SC 0.9; CW 67; FAT 0.026; REA 0.49; MARB 0.05;
 BMI\$ 18; CEZ\$ 15; BII\$ 14; CHB\$ 25

- A dark goggled-eyed heifer that will have people wanting more. Just like her. She is more of a moderate framed heifer that has good markings and good numbers.
- Bred AI July 13, 2017, to EFBeeF X651 Tested A250, then exposed to Mr. Grizz 238.
- Consigned by Hilleman Family Farms

Cow Lot 13 DD Miss Trust Penny 635

Cow

P43722754 — Calved: July 12, 2016 — Tattoo: BE 635

F REST EASY 847 (SOD)(DLF,HYF,IEF) CJH HARLAND 408 (SOD)(CHB)(DLF,HYF,IEF)
GV CMR X151 MR 847 Z210 (DLF,HYF,IEF) F 480 DOMINETTE 632 (DOD)(DLF,IEF)
 P43299614 GRANDVIEW CMR MS 424 X151 ET (DLF,HYF,IEF) ALH 034 PLATO DOM 0424 (CHB)(DLF,HYF,IEF)
 JWR M41 PRINCESS 167S (DLF,HYF,IEF)

NJW 73S M326 TRUST 100W ET (CHB)(DLF,HYF,IEF) KCF BENNETT 3008 M326 (SOD)(CHB)(DLF,HYF,IEF)
DD MISS TRUST 432 NJW P606 72N DAYDREAM 73S (DLF,HYF,IEF)
 P43539145 DD MISS ONSTAR WSF JEROME 4009
 DD MISS TETON 605 ET

CE 4.0; BW 2.7; WW 54; YW 86; MM 33; M&G 60; MCE 3.9; MCW 95;
 UDDR 1.31; TEAT 1.35; SC 0.9; CW 68; FAT 0.026; REA 0.49; MARB 0.23;
 BMI\$ 19; CEZ\$ 18; BII\$ 14; CHB\$ 29

- This heifer is a Z210 out of a Trust cow. Maternally, this heifer has great lines and it all starts with the mother.
- Bred AI July 13, 2017, to CRR About Time.
- Consigned by Hilleman Family Farms

Lot 14 WCH 238 3X Annie 21D

P43743964 — Calved: Oct. 1, 2016 — Tattoo: RE 21D

H W4 GRIZZLY 0146 ET (CHB)(DLF,HYF,IEF) GOLDEN OAK OUTCROSS 18U (SOD)(CHB)(DLF,HYF,IEF)
DD MR GRIZZ 238 (DLF,HYF,IEF) C MS PURE GOLD 2003 (DLF,HYF,IEF)
 P43357124 DD MISS DEVO 601 (DLF,HYF,IEF) VPI LIMITED EDITION J921 (SOD)(CHB)(DLF,HYF,IEF)
 DD MS TETON DEVO 36

NJW 237M CALL 100T BRL CALL 100L (SOD)(DLF,IEF)
WCH ANNIE 3X MCA JEANETTE 237M (DOD)
 P43119129 RB MARKETTE 707 RB 20X TRADEMARK P8204 1ET
 RB MISS STARDOM 4405R ET

CE 3.2; BW 0.6; WW 45; YW 73; MM 17; M&G 39; MCE 3.2; MCW 89;
 UDDR 1.25; TEAT 1.27; SC 0.8; CW 56; FAT -0.012; REA 0.47; MARB 0.02;
 BMI\$ 20; CEZ\$ 18; BII\$ 17; CHB\$ 23

- 21D is a heifer that will be ready to work the day she goes to work for you. With her being a fall heifer, she will be ready to breed at any time to fit your breeding program.
- Consigned by Hilleman Family Farms

Cow Lot 15 WCH 23B 238 Ellen 1E

Cow

P43822929 — Calved: Apr. 10, 2017 — Tattoo: RE 1E

H W4 GRIZZLY 0146 ET (CHB)(DLF,HYF,IEF) GOLDEN OAK OUTCROSS 18U (SOD)(CHB)(DLF,HYF,IEF)
DD MR GRIZZ 238 (DLF,HYF,IEF) C MS PURE GOLD 2003 (DLF,HYF,IEF)
 P43357124 DD MISS DEVO 601 (DLF,HYF,IEF) VPI LIMITED EDITION J921 (SOD)(CHB)(DLF,HYF,IEF)
 DD MS TETON DEVO 36

NJW 76S 4037 DURANGO SPIRIT 174X (DLF,HYF,IEF) THM DURANGO 4037 (SOD)(CHB)(DLF,HYF,IEF)
WCH 7X 174X MARIAH 23B NJW 55N STARDUST 76S (DLF,HYF,IEF)
 P43645652 WCH CALLS MARIAH 7X NJW 237M CALL 100T
 CJH LEGENDS MIRA

CE 5.0; BW 0.6; WW 49; YW 81; MM 18; M&G 42; MCE 3.3; MCW 93;
 UDDR 1.28; TEAT 1.29; SC 0.8; CW 60; FAT -0.004; REA 0.42; MARB 0.07;
 BMI\$ 20; CEZ\$ 20; BII\$ 17; CHB\$ 25

- A solid, strong hipped female with depth from front to back. Loaded with performance and muscle she will be something special to watch for in this special offering.
- Consigned by Hilleman Family Farms



Lot 16 BRH MS Sweet Tart

Cow

P43778115 — Calved: Oct. 1, 2016 — Tattoo: BE 6083

BRH POWER PLANT 805 FPC NPH MOLER DOMINO 606
BRH MOLER DUALY 1052 (DLF,HYF,IEF) BRH L1 MS PRINCESS 707
 P43252527 BRH MS MERLIN 004 NJW 1Y WRANGLER 19D (SOD)(DLF,HYF,IEF)
 MMA 1731 DOMINETTE 310

BRH POWER PLANT 805 FPC NPH MOLER DOMINO 606
BRH MS GEGE 2208 BRH L1 MS PRINCESS 707
 P43296238 BRH MS KATIE 625 BRH UP TYSON 510
 BRH L1 MS SWEETHEART

CE -0.7; BW 6.0; WW 52; YW 84; MM 15; M&G 42; MCE 0.5; MCW 106;
 UDDR 0.65; TEAT 0.72; SC 0.5; CW 62; FAT -0.011; REA 0.39; MARB -0.02;
 BMI\$ 14; CEZ\$ 13; BII\$ 12; CHB\$ 23

- Very long profile October heifer calf. I really like her style. Plenty of bone to make this calf a great cow in the future.
- Consigned by Behnke Hereford Farm

Lot 17 BRH MS Pickles 7002

Cow

P43823036 — Calved: Feb. 15, 2017 — Tattoo: BE 7002

STAR TCF SHOCK & AWE 158W ET (DLF,HYF,IEF) STAR BRIGHT FUTURE 533P ET (DLF,HYF,IEF)
 STAR SHOCK WAVE 13Y ET (DLF,HYF,IEF) MSU APOLLONIA 10M (DLF,HYF,IEF)
 P43167474 STAR 2013 CARA 112T (DLF,HYF,IEF) HB STAR BATTLE GROUND 2013 (DLF,HYF,IEF)
 SPIRIDGE KARA 17N

BRH BIG TIME SPARTAN 002 NPH 20X SPARTAN 20N (SOD)(CHB)(DLF,HYF,IEF)
 BRH MS JULIE 5029 BRH MS BRANDY 404
 P43608609 BRH MS ROBIN 508 NJW 79F BOULDER 36M
 BRH L1 MS SWEETHEART

CE -5.5; BW 5.1; WW 49; YW 80; MM 21; M&G 46; MCE 0.6; MCW 85;
 UDDR 1.13; TEAT 1.14; SC 0.5; CW 61; FAT -0.007; REA 0.49; MARB -0.14;
 BMI\$ 10; CEZ\$ 8; BII\$ 9; CHB\$ 18

- Thick made moderate framed heifer that shows a lot of power to make a good show heifer and cow. Shock Wave heifers show a lot of nature thickness. Very hard to part with this one.
- Consigned by Behnke Hereford Farm



Lot 17 — BRH MS Pickles 7002

Lot 18 BRH MS Daisy Mae West 7008

Cow

P43823007 — Calved: Feb. 2, 2017 — Tattoo: BE 7008

REMITALL KEYNOTE 20X (SOD)(CHB) REMITALL TEAMSTER 9T
 NPH 20X SPARTAN 20N (SOD)(CHB)(DLF,HYF,IEF) REMITALL PATRICIA 99P
 P42389552 WGF RACHAEL 50C (DOD) FHF CL DOMINO 614R 77U (SOD)
 LADY Y VETTE 951

BRH POWER PLANT 805 FPC NPH MOLER DOMINO 606
 BRH MS APPLÉ POWER PLANT BRH L1 MS PRINCESS 707
 P43205556 BRH MS MARY 911 BRH THUNDER POWER
 BRH SILKY 202

CE -2.2; BW 5.7; WW 52; YW 83; MM 18; M&G 44; MCE 1.0; MCW 87;
 UDDR 0.88; TEAT 0.91; SC 0.5; CW 62; FAT -0.039; REA 0.91; MARB -0.05;
 BMI\$ 15; CEZ\$ 12; BII\$ 13; CHB\$ 26

- Style's heifer calf with plenty of length and thickness. She is out of the Spartan bull from Neal's Hereford Farm. You don't find many bred this way anymore.
- Consigned by Behnke Hereford Farm



Lot 18 — BRH MS Daisy Mae West

Lot 19 BRH MS Lucky Charm

Cow

P43823012 — Calved: April 4, 2017 — Tattoo: BE 7015

BRH POWER PLANT 805 FPC NPH MOLER DOMINO 606
 BRH MOLER DUALY 1052 (DLF,HYF,IEF) BRH L1 MS PRINCESS 707
 P43252527 BRH MS MERLIN 004 NJW 1Y WRANGLER 19D (SOD)(DLF,HYF,IEF)
 MMA 1731 DOMINETTE 310

FPC NPH MOLER DOMINO 606 BR MOLER ET (CHB)(DLF,IEF)
 BRH MS TASHA 903 CH L1 DOMINETTE 8237
 P43031390 BRH MS BRANDY 404 STAR SS THUNDER LT 62J (SOD)(CHB)(DLF,HYF,IEF)
 BRH L1 MS PRINCESS 707

CE -0.2; BW 5.6; WW 53; YW 84; MM 16; M&G 42; MCE 1.3; MCW 97;
 UDDR 0.95; TEAT 0.97; SC 0.6; CW 63; FAT -0.009; REA 0.41; MARB 0.00;
 BMI\$ 16; CEZ\$ 14; BII\$ 13; CHB\$ 24

- Here is a fancy April calf that will turn into a nice show heifer for someone. I have showed a few of her sisters in the past and have been at the top of the class with them. She is green yet. Make sure you take a look at her at sale day.
- Consigned by Behnke Hereford Farm



Lot 19 — BRH MS Lucky Charm



Lot 20 BRH MS Chelsea 6031 *Cow*

P43716112 — Calved: May 2, 2016 — Tattoo: BE 6031

SSR MR BOJANGLES 06 (DLF,HYF,IEF)
SSR BRH RIPPING JACK TIME (DLF,HYF,IEF)
 P43292032 LAKE BUX 415S

STAR 0BF BOGART 5L (SOD)(CHB)(DLF,HYF,IEF)
 STAR BARBIE DOLL 126R ET
 LAKE RLC ONSTAR 29N (SOD)
 DUNWALKE BUXOM E93 (DOD)

C&L LAKE DID IT 29F 27S ET
BJG LADY LOU 999U
 P42975461 RW LUCY 242 5120 ET

CS BOOMER 29F (SOD)(DLF,HYF,IEF)
 RU 20X ERIN 54E
 FELTONS LEGEND 242 (SOD)(HYF)
 TFS KEYSTONE 35D

CE 1.7; BW 4.1; WW 50; YW 89; MM 21; M&G 46; MCE 2.2; MCW 87;
 UDDR 1.12; TEAT 1.14; SC 0.8; CW 65; FAT 0.000; REA 0.46; MARB -0.03;
 BMI\$ 16; CEZ\$ 16; BII\$ 13; CHB\$ 23

- This calf's mother is one of my best cows. She is a cow that stands out in the pasture. This May heifer will do the same.
- She was pasture exposed to BRH MR FROSTY 5021 first part of June until mid-August. He is a calving ease bull that has thrown 70 lb. calves.
- Consigned by Behnke Hereford Farm



Lot 21 BRH Poker Face 7004 *Bull*

P43823025 — Calved: Feb. 11, 2017 — Tattoo: BE 7004

CRR ABOUT TIME 743 (SOD)(CHB)(DLF,HYF,IEF)
SULL TCC MR CUSTOM MADE 340 ET (DLF,HYF,IEF)
 P43457417 TCC MISS SHELBY 82 ET (DLF,HYF,IEF)

THM DURANGO 4037 (SOD)(CHB)(DLF,HYF,IEF)
 CRR D03 CASSIE 206 (DLF,HYF,IEF)
 ANKONIAN MIDAS 72
 LCC TWO TIMIN 438 ET (DLF,HYF,IEF)

BRH BIG TIME SPARTAN 002
BRH MS ANGLE 5008
 P43608006 BRH MS AMANDA 605

NPH 20X SPARTAN 20N (SOD)(CHB)(DLF,HYF,IEF)
 BRH MS BRANDY 404
 NJW 79F BOULDER 36M
 BRH 026 MS JODI

CE 1.0; BW 4.0; WW 47; YW 77; MM 21; M&G 45; MCE 0.7; MCW 89;
 UDDR 1.14; TEAT 1.13; SC 0.6; CW 57; FAT -0.031; REA 0.55; MARB -0.02;
 BMI\$ 15; CEZ\$ 15; BII\$ 13; CHB\$ 23

- Custom Made bull calf that has a great profile and a huge hip in him along with goggle-eyes. He will make a good herd bull in the future. He will add pounds to your calf crop at weaning time. Birth weight was 78 lb. His mother is a great cow that produces calves year after year.
- Consigned by Behnke Hereford Farm



Lot 22 BRH Crown Royal {DLF,HYF,IEF} *Semen*

P43716102 — Calved: Jan. 15, 2016 — Tattoo: BE 6001

LAGRAND RELOAD 80P ET (SOD)(DLF,HYF,IEF)
STAR TCF LOCK-N-LOAD 300W ET (CHB)(DLF,HYF,IEF)
 P42974687 STAR TCF ADV ORALEE 173P ET (DLF,HYF,IEF)

AA PRF WIDELOAD (SOD)(DLF,HYF,IEF)
 TSF MS KEYNOTE 729
 REMITALL ONLINE 122L (SOD)(CHB)(DLF,HYF,IEF)
 HH MISS ADV 786G 1ET

BRH BUSTER BROWN 908
BRH MS HERMA 001
 P43106036 BRH L1 MS FNCY RIVAL 516

NJW 1Y WRANGLER 19D (SOD)(DLF,HYF,IEF)
 MMA 1731 DOMINETTE 310
 MSU RIVAL 6B
 MMA MS VOYAGEUR 109

CE -2.0; BW 5.2; WW 53; YW 91; MM 14; M&G 40; MCE 0.6; MCW 123;
 UDDR 1.07; TEAT 1.05; SC 0.8; CW 69; FAT -0.012; REA 0.55; MARB 0.05;
 BMI\$ 18; CEZ\$ 12; BII\$ 16; CHB\$ 26

- This calf has been one of my favorite bulls I have ever raised. He is long, deep bodied and a ton of muscle. Clean fronted and he gets out and walks stride for stride. He has been the talk of the UP. The judge couldn't find any faults in him. Perfect time to add a few more pounds to your weaning weights. Crown's birth weight was 80 lb. His mother produces good ones year after year. His full sister is the same way. His sire is Lock-N-Load.
- Selling option of three to 10 straws.
- Consigned by Behnke Hereford Farm

Lot 23 BRH MS New Design Cover Girl Cow **Lot 24 7025**

Steer

P43346735 — Calved: Sept. 25, 2012 — Tattoo: BE 2238

Calved: April 2017

GOBLE BRIGHT BEGININGS 101W

P42980829 SB L161 MS BOOMER 29F 219S ET

REMITALL ONLINE 122L (SOD)(CHB)(DLF,HYF,IEF)

RB L1 DOMINETTE 8116 (DLF,HYF,IEF)

CS BOOMER 29F (SOD)(DLF,HYF,IEF)

KWR REDHIL MS TORNADO H06 L161

BRH BUSTER BROWN 908

NJW 1Y WRANGLER 19D (SOD)(DLF,HYF,IEF)

BRH MS KRISTINA 329

P42416374 BRH MS WRANGLER 903

MMA 1731 DOMINETTE 310

NJW 1Y WRANGLER 19D (SOD)(DLF,HYF,IEF)

BRH L1 MS P RIVL 413

CE -2.3; BW 6.3; WW 56; YW 94; MM 21; M&G 49; MCE 0.7; MCW 119; UDDR 0.83; TEAT 0.83; SC 0.6; CW 71; FAT -0.006; REA 0.39; MARB 0.03; BMI\$ 13; CEZ\$ 11; BII\$ 11; CHB\$ 26

- All around good cow, moderate frame and raises a good calf. She should produce a great calf in 2018.
- Bred AI to BRH Crown Royal 6001 which was the 2017 Menominee County Fair and UP State Fair Champion Bull. He was also calf champion in 2016. Pasture exposed to CCR Oakly 6001.
- Consigned by Behnke Hereford Farm

- Moderate framed steer with plenty of thickness and style.
- Consigned by Behnke Hereford Farm

Lot 25 KKR Rock'N'R Princess 1502 (DLF,HYF,IEF) Cow

P43579809 — Calved: April 5, 2015 — Tattoo: RE 1502

Sire: CED -1.0; BW 3.4; WW 59; YW 97; MM 20; M&G 50; CEM 3.4; MCW 137; UDDR 1.43; TEAT 1.47; SC 1.0; CW 71; FAT 0.009; REA 0.93; MARB 0.15; BMI\$ 22; CEZ\$ 14; BII\$ 18; CHB\$ 32

Dam: CED -3.0; BW 5.5; WW 50; YW 95; MM 24; M&G 49; CEM 97; UDDR 0.89; TEAT 0.80; SC 0.9; CW 62; FAT -0.039; REA 0.19; MARB 0.05; BMI\$ 15; CEZ\$ 11; BII\$ 13; CHB\$ 25

- Sired by Churchill Target 0165X who is a full-brother to the famous Churchill donor cow, Churchill Lady 002X. First calf came easy with a 76 lb. birth weight.
- Pasture Bred by Rock'N'R Megarton 74Y 202D (P43671289). A yearling bull and son of the 2012 World Hereford Conference Champion Bull Remital West Game Day For a mid-March calf. Will be pregnancy tested by sale date.
- Consigned by Rock'N'R Farm



Lot 25A KKR Rock'N'R Peanut 32B 313E Cow

P43801480 — Calved: March 12, 2017 — Tattoo: LE 313E

H BK CCC SR GAME CHANGER ET (DLF,HYF,IEF)

KJ HVH 33N REDEEM 485T ET (CHB)(DLF,HYF,IEF)

GRAND GAMECHANGER 32B ET (DLF,HYF,IEF)

P43528491 CSF 122L ALEXIS 308R ET (DOD)(DLF,HYF,IEF)

NJW 78P 63N LADYSPORT 51W ET (DLF,HYF,IEF)

REMITALL ONLINE 122L (SOD)(CHB)(DLF,HYF,IEF)

MSU WF ALEXIS L46

CHURCHILL TARGET 0165X ET (CHB)(DLF,HYF,IEF)

GOLDEN OAK OUTCROSS 18U (SOD)(CHB)(DLF,HYF,IEF)

KKR ROCK'N'R PRINCESS 1502 (DLF,HYF,IEF)

P43579809 GRAND QUEEN 1012

CHURCHILL LADY 600S ET (DLF,HYF,IEF)

LAGRAND RELOAD 80P ET (SOD)(DLF,HYF,IEF)

DCC 3008 QUEEN 4049 ET

Sire: CED -2.9; BW 5.3; WW 66; YW 114; MM 21; M&G 54; CEM 3.4; MCW 123; UDDR 1.46; TEAT 1.44; SC 1.2; CW 77; FAT -0.002; REA 0.84; MARB -0.09; BMI\$ 19; CEZ\$ 12; BII\$ 15; CHB\$ 30

- Well-bred Grand Gamechanger 32B heifer.
- Consigned by Rock'N'R Farm





Lot 26 Grand Queen 1012 Cow

P43078591 — Calved: March 12, 2010 — Tattoo: BE 1012

CE -3.0; BW 5.5; WW 50; YW 95; MM 24; M&G 49; MCE 1.5; MCW 97; UDDR 0.89; TEAT 0.80; SC 0.9; CW 62; FAT -0.039; REA 0.19; MARB 0.05; BMI\$ 15; CEZ\$ 11; BII\$ 13; CHB\$ 25

- A Lagrand Reload daughter out of RRH Mr Felt 3008 cow. Dam of Grand Izzy 1Z who was the header photo for the first Grand Meadows website. Has a nice heifer by her side.
- Pasture Bred by Rock'N'R Megarton 74Y 202D (P43671289). A yearling bull and son of the 2012 World Hereford Conference Champion Bull Remital West Game Day For a mid-March calf. Will be pregnancy tested by sale date.
- Consigned by Rock'N'R Farm

Lot 26A KKR Rock'N'R Sissy 32B 408E Cow

P43801478 — Calved: April 8, 2017 — Tattoo: LE 408E

H BK CCC SR GAME CHANGER ET (DLF,HYF,IEF)
GRAND GAMECHANGER 32B ET (DLF,HYF,IEF)
 P43528491 CSF 122L ALEXIS 308R ET (DOD)(DLF,HYF,IEF)

KJ HVH 33N REDEEM 485T ET (CHB)(DLF,HYF,IEF)
 NJW 78P 63N LADYSPORT 51W ET (DLF,HYF,IEF)
 REMITALL ONLINE 122L (SOD)(CHB)(DLF,HYF,IEF)
 MSU WF ALEXIS L46

LAGRAND RELOAD 80P ET (SOD)(DLF,HYF,IEF)
GRAND QUEEN 1012
 P43078591 DCC 3008 QUEEN 4049 ET

AA PRF WIDELOAD (SOD)(DLF,HYF,IEF)
 TSF MS KEYNOTE 729
 RRH MR FELT 3008 (SOD)(CHB)(DLF,HYF,IEF)
 JR K58 QUEEN D12

Sire: CE -2.9; BW 5.3; WW 66; YW 114; MM 21; M&G 54; CEM 3.4; MCW 123; UDDR 1.46; TEAT 1.44; SC 1.2; CW 77; FAT -0.002; REA 0.84; MARB -0.09; BMI\$ 0.84; CEZ\$ 12; BII\$ 15; CHB\$ 30

Dam: CED -3.0; BW 5.5; WW 50; YW 95; MM 24; M&G 49; CEM 1.5; MCW 97; UDDR 0.89; TEAT 0.80; SC 0.9; CW 62; FAT -0.039; REA 0.19; MARB 0.05; BMI\$ 15; CEZ\$ 15; BII\$ 13; CHB\$ 25

- Nice goggle-eye heifer by Grand Gamechanger 32B ET with a birth weight of 78 lb.
- Consigned by Rock'N'R Farm

Lot 27 SSF 415 4R Revolution 614

P43759751 — Calved: Jan. 16, 2016 — Tattoo: LE H614

FELTONS LEGEND 242 (SOD)(HYF)
MSU TCF REVOLUTION 4R (SOD)(CHB)(DLF,HYF,IEF)
 P42593689 MSU TCF RACHAEL ET 54N (DLF,HYF,IEF)

FELTONS DOMINO 774 (SOD)(DLF,HYF,IEF)
 FELTONS G15
 REMITALL ONLINE 122L (SOD)(CHB)(DLF,HYF,IEF)
 HH MISS ADV 786G 1ET

BR CSF COPPER ET (CHB)(DLF,HYF,IEF)
SSF 763 BONITA'S COPPER 415
 43550824 SSF 814 BONITA'S MOLER 763

DM BR SOONER (CHB)(DLF,HYF,IEF)
 BR GABRIELLE 5082 (DLF,HYF,IEF)
 BR MOLER ET (CHB)(DLF,HYF,IEF)
 SSF BONITA 814

CE 1.8; BW 3.7; WW 65; YW 105; MM 22; M&G 55; MCE 2.4; MCW 116; UDDR 1.28; TEAT 1.31; SC 0.8; CW 77; FAT 0.003; REA 0.83; MARB 0.08; BMI\$ 19; CEZ\$ 15; BII\$ 14; CHB\$ 33

- If you like performance, you will love this heifer. Check out her YW EPD at 105!! By the cow-maker, Revolution 4R, and out of a daughter of the popular BR CSF Copper ET. A "can't miss" heifer with her look, performance and pedigree.
- Sells bred to a S109 son out of National Champion and record-selling Olivia.
- Consigned by Sunnyside Stock Farm

Cow Lot 28 SSF 814 Timeless Gal 612 Cow

P43759749 — Calved: Jan. 12, 2016 — Tattoo: LE H612

CRR ABOUT TIME 743 (SOD)(CHB)(DLF,HYF,IEF)
STAR KKH SSF TYMELESS 506X ET (DLF,HYF,IEF)
 P43165503 STAR SPIRIDGE KESSEY 321L ET (DLF,HYF,IEF)

THM DURANGO 4037 (SOD)(CHB)(DLF,HYF,IEF)
 CRR D03 CASSIE 206 (DLF,HYF,IEF)
 STAR SS THUNDER LT 62J (SOD)(CHB)(DLF,HYF,IEF)
 SSF KEYSHA 949 (DLF,HYF,IEF)

HH ADVANCE 767G 1ET (SOD)(DLF,IEF)
SSF 407 L1 BONITA 814
 P42921530 SSF BONITA ONLINE ET

CL 1 DOMINO 500E (SOD)(DLF,IEF)
 HH MISS ADVANCE 251B
 REMITALL ONLINE 122L (SOD)(CHB)(DLF,HYF,IEF)
 SSF BONITA 814

CE 1.9; BW 4.1; WW 48; YW 82; MM 22; M&G 46; MCE 2.2; MCW 94; UDDR 1.20; TEAT 1.20; SC 0.9; CW 60; FAT -0.030; REA 0.38; MARB -0.06; BMI\$ 17; CEZ\$ 16; BII\$ 15; CHB\$ 23

- Sired by the Fort Worth and Denver Calf Champion Bull, Tymeless, whose dam, Kessey, was a Denver Champion Female. 612 is a full sister to the top-selling bull at the Michigan Beef Expo. You will love the profile of this heifer.
- Bred AI April 28, 2017, to KJ HVH 33N Redeem 485T ET.
- Consigned by Sunnyside Stock Farm

Lot 29 SSF 212 MS Mason 618

P43763945 — Calved: Jan. 31, 2016 — Tattoo: LE H618

CRR ABOUT TIME 743 (SOD)(CHB)(DLF,HYF,IEF)
CHAC MASON 2214 (DLF,HYF,IEF)
 P43303660 GKB 31 GRACE 7100 (DLF,HYF,IEF)

THM DURANGO 4037 (SOD)(CHB)(DLF,HYF,IEF)
 CRR D03 CASSIE 206 (DLF,HYF,IEF)
 CCLC GKB PURE GOLD 31
 L STAR GOLDIE P153

SSF RLB ONKEY 122L 949 850ET (DLF,HYF,IEF)
SSF 652 850 KEYSHA 212
 P43340211 SSF 29F KEYSHA 954 652

REMITALL ONLINE 122L (SOD)(CHB)(DLF,HYF,IEF)
 SSF KEYSHA 949 (DLF,HYF,IEF)
 CS BOOMER 29F (SOD)(DLF,HYF,IEF)
 SSF KEYSHA 954

CE -2.8; BW 5.1; WW 52; YW 90; MM 22; M&G 48; MCE 1.8; MCW 108; UDDR 1.10; TEAT 1.04; SC 0.6; CW 67; FAT -0.030; REA 0.66; MARB -0.11; BMI\$ 13; CEZ\$ 11; BII\$ 10; CHB\$ 24

- A daughter of the Denver Champion, Mason, out of a double bred Keysha daughter of the Louisville Champion, Onkey.
- Bred AI May 10, 2017, to KJ HVH 33N Redeem 485T ET, then pasture exposed to SSF Mason 638 from May 28, 2017 to Sept. 1, 2017.

Cow Lot 30 SSF 220 MS Mason 617 Cow

P43763946 — Calved: Jan. 30, 2016 — Tattoo: LE H617

CRR ABOUT TIME 743 (SOD)(CHB)(DLF,HYF,IEF)
CHAC MASON 2214 (DLF,HYF,IEF)
 P43303660 GKB 31 GRACE 7100 (DLF,HYF,IEF)

THM DURANGO 4037 (SOD)(CHB)(DLF,HYF,IEF)
 CRR D03 CASSIE 206 (DLF,HYF,IEF)
 CCLC GKB PURE GOLD 31
 L STAR GOLDIE P153

STAR TCF SHOCK & AWE 158W ET (DLF,HYF,IEF)
SSF NEVA 158W 220
 P43340213 JPF 8619 NEVA M22 ET (DLF,IEF)

STAR BRIGHT FUTURE 533P ET (DLF,HYF,IEF)
 MSU APOLLONIA 10M (DLF,HYF,IEF)
 NJW 1Y WRANGLER 19D (SOD)(DLF,HYF,IEF)
 TOP MSU MS 15G 8619

CE -5.8; BW 4.9; WW 50; YW 80; MM 24; M&G 49; MCE 0.3; MCW 109; UDDR 1.15; TEAT 1.10; SC 0.3; CW 63; FAT -0.024; REA 0.58; MARB -0.12; BMI\$ 8; CEZ\$ 7; BII\$ 7; CHB\$ 20

- A daughter of the Denver Champion, Mason, out of a daughter of Denver Champion, Shock and Awe whose dam is a maternal sister to Keysha.
- Bred AI bred May 19, 2017, to KJ HVH 33N Redeem 485T ET, then pasture exposed to SSF Mason 638 from May 28, 2017 to Sept. 1, 2017.

Lot 31 *KLB Ladys Kylee 802* *Cow*

P42930529 — Calved: March 16, 2008 — Tattoo: RE 802

CE -0.7; BW 4.6; WW 37; YW 61; MM 19; M&G 37; MCE -0.7; MCW 75; UDDR 1.26; TEAT 1.25; SC 1.0; CW 47; FAT -0.008; REA 0.07; MARB -0.03; BMI\$ 17; CEZ\$ 14; BII\$ 18; CHB\$ 15

- This cow has an excellent udder and teats. Look at her bull calf at side and see the job she does. I kept her 2016 daughter and she is a bred heifer at home. This cow is great at producing and raising calves. She has produced eight calves all born in March. Don't pass on this cow!
- Pasture exposed to KLB Kylees Star Blaster 5513 from May 27, 2017 to Oct. 21, 2017.
- Consigned by KLB Cattle Company



Lot 31 — KLB Ladys Kylee 802

Lot 31A *KLB Kylees Starman 7305* *Bull*

P43825786 — Calved: March 12, 2017 — Tattoo: RE 7305

STAR OSTEOLAST 286Y ET (DLF,HVF,IEF) REMITALL ONLINE 122L (SOD)(CHB)(DLF,HVF,IEF)
 KLB KYLEES STAR BLASTER 5513 (DLF,HVF,IEF) GERBER 774 ROSY LANE 623S (DLF,HVF,IEF)
 P43635915 KLB LOLA ANNS KYLEE 9415 (DOD) STAR 68M KYLER 88S ET
 SSR KLB LOLA ANN 646

STAR 68M KYLER 88S ET STAR AMERICA BNMHPH SS MKS 68M (DLF,HVF,IEF)
 KLB LADYS KYLEE 802 STAR KKK MKS KLAIREE 112K
 P42930529 STAR LADY ARROW 122P ARROW CL1 1033
 MISS ARROW CL1 7053

CE 0.4; BW 4.4; WW 44; YW 71; MM 21; M&G 43; MCE 1.4; MCW 79; UDDR 1.25; TEAT 1.26; SC 1.0; CW 54; FAT -0.007; REA 0.17; MARB 0.05; BMI\$ 19; CEZ\$ 15; BII\$ 18; CHB\$ 20

- This bull calf born is sired by KLB Kylees Star Blaster 5513. He has awesome structure and would make an excellent choice for a herd bull. This bull's mother and paternal grandmother give him awesome maternal genetics. Take a closer look at this bull calf and what he could do for a cow herd.
- Consigned by KLB Cattle Company



Lot 31A — KLB Lolal Dynamite 7410

Lot 32 *KLB Kyler Lola 0304* *Cow*

P43134413 — Calved: March 11, 2010 — Tattoo: RE 0304

CE -1.3; BW 5.8; WW 45; YW 71; MM 21; M&G 44; MCE 0.0; MCW 77; UDDR 1.37; TEAT 1.35; SC 0.9; CW 53; FAT 0.000; REA 0.10; MARB -0.05; BMI\$ 15; CEZ\$ 13; BII\$ 15; CHB\$ 17

- Take a look at this goggle-eyed cow with bull calf at side. Check out her depth, thickness and great udder. I have two of her daughters at home. This mother does an excellent job of raising calves.
- Pasture exposed to KLB Kylees Star Blaster 5513 from May 27, 2017 to Oct. 21, 2017.
- Consigned by KLB Cattle Company



Lot 32 — KLB Kyler Lola 0304

Lot 32A *KLB Lolal Dynamite 7410* *Bull*

P43825790 — Calved: March 31, 2017 — Tattoo: RE 7310

STAR OSTEOLAST 286Y ET (DLF,HVF,IEF) REMITALL ONLINE 122L (SOD)(CHB)(DLF,HVF,IEF)
 KLB KYLEES STAR BLASTER 5513 (DLF,HVF,IEF) GERBER 774 ROSY LANE 623S (DLF,HVF,IEF)
 P43635915 KLB LOLA ANNS KYLEE 9415 (DOD) STAR 68M KYLER 88S ET
 SSR KLB LOLA ANN 646

STAR 68M KYLER 88S ET STAR AMERICA BNMHPH SS MKS 68M (DLF,HVF,IEF)
 KLB KYLER LOLA 0304 STAR KKK MKS KLAIREE 112K
 P43134413 OXH LOLA 8039 OXH ADVANCE 3007 (SOD)(DLF)
 OXH JUDI 6364

CE 0.1; BW 5.2; WW 49; YW 77; MM 22; M&G 46; MCE 1.7; MCW 80; UDDR 1.31; TEAT 1.31; SC 1.0; CW 57; FAT -0.003; REA 0.19; MARB 0.04; BMI\$ 18; CEZ\$ 15; BII\$ 17; CHB\$ 22

- This March 31, 2017 born dark red bull calf is sired by KLB Blaster 5513. With this calf, you get full pigmentation and great genetics. This bull would be a great addition to any cow herd. His calves should be productive with eye catching looks as a bonus. Consider this calf for your next herd bull, I think you will be pleased.
- Consigned by KLB Cattle Company

Lot 33 KLB Kylers Eloise 0308

P43134425 — Calved: March 28, 2010 — Tattoo: RE 0308

STAR AMERICA BNMHPH SS MKS 68M (DLF,HYF,IEF) RST ROF STAR LINEDRIVE

STAR 68M KYLER 88S ET (DLF,HYF,IEF)

P42667385 STAR KKK MKS KLAIREE 112K

MSU STAR DR HEADMASTER
K SEE K

MOHICAN EUREKA 67J (DLF,HYF,IEF)

STAR ELOISE 159S

P42667328 STAR LADY ARROW 122P

MW EUREKA 421E 1ET

MOHICAN DEE M21E

ARROW CL1 1033

MISS ARROW CL1 7053

CE -0.3; BW 4.5; WW 44; YW 68; MM 20; M&G 42; MCE -1.7; MCW 80;
UDDR 1.22; TEAT 1.24; SC 0.8; CW 53; FAT 0.022; REA 0.12; MARB -0.05;
BMI\$ 14; CEZ\$ 13; BII\$ 14; CHB\$ 16

• Consigned by KLB Cattle Company

Cow Lot 33A KLB STAR Eloise 7714

Cow

P43825789 — Calved: Jul. 31, 2017 — Tattoo: RE 7714

STAR OSTEOLAST 286Y ET (DLF,HYF,IEF)

KLB KYLEES STAR BLASTER 5513 (DLF,HYF,IEF)

P43635915 KLB LOLA ANNS KYLEE 9415 (DOD)

REMITALL ONLINE 122L (SOD)(CHB)(DLF,HYF,IEF)

GERBER 774 ROSY LANE 623S (DLF,HYF,IEF)

STAR 68M KYLER 88S ET

SSR KLB LOLA ANN 646

STAR 68M KYLER 88S ET

KLB KYLEES ELOISE 0308

P43134425 STAR ELOISE 159S

STAR AMERICA BNMHPH SS MKS 68M (DLF,HYF,IEF)

STAR KKK MKS KLAIREE 112K

MOHICAN EUREKA 67J (DLF,HYF,IEF)

STAR LADY ARROW 122P

CE 0.6; BW 4.4; WW 48; YW 75; MM 22; M&G 45; MCE 0.9; MCW 82;
UDDR 1.23; TEAT 1.26; SC 0.9; CW 57; FAT 0.008; REA 0.20; MARB 0.04;
BMI\$ 17; CEZ\$ 15; BII\$ 16; CHB\$ 21



Star Osteoblast 286Y ET — Reference Sire

Lot 34 KLB KYLEES MR BLASTER 6309 (DLF,HYF,IEF) Bull

P43699797 — Calved: March 2, 2016 — Tattoo: RE 6301

P43699794 — Calved: March 14, 2016 — Tattoo: RE 6309

REMITALL ONLINE 122L (SOD)(CHB)(DLF,HYF,IEF)

STAR OSTEOLAST 286Y ET (DLF,HYF,IEF)

P43169645 GERBER 774 ROSY LANE 623S (DLF,HYF,IEF)

REMITALL EMBRACER 8E (SOD)(HYF)

REMITALL CATALINA 24H

FELTONS DOMINO 774 (SOD)(DLF,HYF,IEF)

GERBER 8020 ROSY LANE 308N (DLF,HYF,IEF)

STAR 68M KYLER 88S ET

KLB LOLAS KYLEE 812 (DOD)

P42930524 SSR-KLB MISS CL1 LOLA 630

STAR AMERICA BNMHPH SS MKS 68M (DLF,HYF,IEF)

STAR KKK MKS KLAIREE 112K

CL 1 DOMINO 5131E (SOD)(DLF,IEF)

OXH LOLA 7138

CE 2.6; BW 2.0; WW 45; YW 72; MM 22; M&G 45; MCE 4.1; MCW 73;
UDDR 1.23; TEAT 1.27; SC 1.0; CW 57; FAT -0.002; REA 0.23; MARB 0.11;
BMI\$ 21; CEZ\$ 18; BII\$ 18; CHB\$ 23

• This dark red bull is deep, thick and structurally correct. This bull's dam, a Dam of Distinction, has an excellent udder and great teats. Check out her pedigree and EPDs, if you want calving ease with great maternal genetics this bull is for you.

• Consigned by KLB Cattle Company

KLB Kylees Blaster 5513 (DLF,HYF,IEF) Bull

P43635915 — Calved: May 3, 2015 — Tattoo: RE 5513

REMITALL ONLINE 122L (SOD)(CHB)(DLF,HYF,IEF)

STAR OSTEOLAST 286Y ET (DLF,HYF,IEF)

P43169645 GERBER 774 ROSY LANE 623S (DLF,HYF,IEF)

REMITALL EMBRACER 8E (SOD)(HYF)

REMITALL CATALINA 24H

FELTONS DOMINO 774 (SOD)(DLF,HYF,IEF)

GERBER 8020 ROSY LANE 308N (DLF,HYF,IEF)

STAR 68M KYLER 88S ET

KLB LOLA ANNS KYLEE 9415 (DOD)

P43015800 SSR KLB LOLA ANN 646

STAR AMERICA BNMHPH SS MKS 68M (DLF,HYF,IEF)

STAR KKK MKS KLAIREE 112K

PFH SPICA (SOD)

PFH CETI

CE 1.5; BW 4.0; WW 51; YW 81; MM 23; M&G 48; MCE 3.4; MCW 83;
UDDR 1.25; TEAT 1.28; SC 1.0; CW 62; FAT -0.006; REA 0.27; MARB 0.12;
BMI\$ 20; CEZ\$ 17; BII\$ 17; CHB\$ 26

• This herd bull is out of STAR Osteoblast 286Y ET and one of my Dams Of Distinction. Look at his offspring 7305, 7310 and 7714. Cows 802, 0304 and 0308 are pastured exposed to him.



Lot 35 — A&H Miss Lexi 702

Lot 35 A&H Miss Lexi 702 Cow

Cow

P43824939 — Calved: Feb. 16, 2017 — Tattoo: LE 702

NJW 73S M326 TRUST 100W ET (CHB)(DLF,HYF,IEF)

C ETF WILDCAT 4248 ET (CHB)(DLF,HYF,IEF)

P43487262 RPH MAIDEN 95T (DLF,HYF,IEF)

KCF BENNETT 3008 M326 (SOD)(CHB)(DLF,HYF,IEF)

NJW P606 72N DAYDREAM 73S (DLF,HYF,IEF)

SHF PHOENIX M33 P68

C MS GAME PLAN 5161 (DOD)

LAGRAND ONLINE 121P ET

A&H MISS ALEXIS 704

P42845464 BOOT HILL NEMO 329

REMITALL ONLINE 122L (SOD)(CHB)(DLF,HYF,IEF)

VICTORIA 4G

TA-BAR-E-L GALAHAD 17J

NS PRINCESS SARA 925

CE 0.1; BW 4.1; WW 52; YW 89; MM 28; M&G 54; MCE 2.9; MCW 104;
UDDR 1.28; TEAT 1.30; SC 1.0; CW 65; FAT -0.018; REA 0.49; MARB 0.14;
BMI\$ 18; CEZ\$ 15; BII\$ 15; CHB\$ 28

• Brood Cow Alert! This Wildcat heifer is a meat wagon. Every single heifer calf from her dam has been retained as a replacement for our cow herd. She weans calves at the top of our crop year after year. Wildcat adds even more performance and gives this calf the carcass numbers to make her a complete production package.

• Consigned by A&H Herefords

Lot 36 *A&H Miss Trish 717*

Cow

P43807710 — Calved: April 18, 2017 — Tattoo: LE 717

CRR ABOUT TIME 743 (SOD)(CHB)(DLF,HYF,IEF)
LCC AF BUYING TIME 244 (DLF,HYF,IEF)
 P43301087 LCC GETTIN BY ON TIME 17X ET

THM DURANGO 4037 (SOD)(CHB)(DLF,HYF,IEF)
 CRR D03 CASSIE 206 (DLF,HYF,IEF)
 LCC BACK N TIME ET (DLF,HYF,IEF)
 ARF MS BRIDGET D48R

STAR SLT BILLIE BUDDY 262Y ET (DLF,HYF,IEF)

A&H DOMINO 508

P43622715 GRANDVIEW CMR DOMINO LASS 9086

HARVIE TAILOR MADE ET 7W
 STAR 190 TRISH ANNE 52N (DOD)(DLF,HYF,IEF)
 CMR ILR DOMINO 86P (CHB)(DLF,HYF,IEF)
 CMR P606 VICTORIA 1229 (DOD)

CE 1.8; BW 2.4; WW 53; YW 78; MM 22; M&G 48; MCE 0.8; MCW 89;
 UDDR 1.25; TEAT 1.23; SC 0.7; CW 60; FAT -0.009; REA 0.43; MARB 0.02;
 BMI\$ 17; CEZ\$ 15; BIIS 14; CHB\$ 25

- Interesting pedigree available in this heifer calf. An About Time son, on a Tailor Made son, on a real good Grandview cow, who is sired by 86P. This calf is mothered by a 2-year-old and she did a very nice job. A balanced set of EPDs and a unique pedigree offer many breeding opportunities with this lot.
- Consigned by A&H Herefords

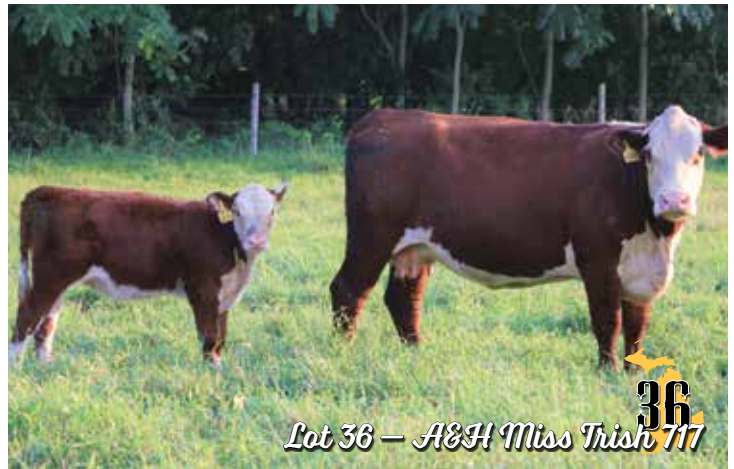

Lot 36 — A&H Miss Trish 717

Lot 37 *A&H Miss Destiny 603*

Cow

P43807672 — Calved: Feb. 16, 2016 — Tattoo: LE 603

TH 223 711 VICTOR 755T (CHB)(DLF,HYF,IEF)
TH 71U 755T DYNASTY 400Z ET (DLF,HYF,IEF)
 P43271543 TH 7N 45P RITA 71U (DLF,HYF,IEF)

DRF JWR PRINCE VICTOR 711 (SOD)(CHB)
 KBCR 19D DOMINETTE 223 (DLF,IEF)
 NJW FHF 9710 TANK 45P (SOD)(CHB)(DLF,HYF,IEF)
 TH 814H 3L RITA 7N (DOD)(DLF,HYF,IEF)

PHH PCC 812 TRUE GRIT 002 (DLF,HYF,IEF)

A&H MISS FIONA 401

P43559497 C&L LAKE FIONA 10N 2R

CRR ABOUT TIME 743 (SOD)(CHB)(DLF,HYF,IEF)
 PHH 646 HEIDE 812 (DLF,HYF,IEF)
 C&L FORTE 122L 10N (CHB)
 HVH SHARON 922J 63M

CE 3.3; BW 2.4; WW 50; YW 70; MM 26; M&G 51; MCE 0.8; MCW 86;
 UDDR 1.14; TEAT 1.14; SC 0.4; CW 59; FAT 0.006; REA 0.39; MARB 0.06;
 BMI\$ 14; CEZ\$ 16; BIIS 11; CHB\$ 23

- Eye catching” is what comes to mind when I think of this girl. She has a unique look and loads of pigment, complete with those sought-after goggle eyes. Being sired by TH71U 755T Dynasty 400Z ET allows this girl's future owner the ability to open almost the entire sire catalog. This is your opportunity to own one of our favorites.
- Pasture exposed to LCC AF Buying Time 244, observed bred June 26, 2017.
- Consigned by A&H Herefords



Lot 37 — A&H Miss Destiny 603

Lot 38 *A&H Miss Athena 608ET*

Cow

P43739186 — Calved: Feb. 23, 2016 — Tattoo: LE 608

NJW 73S M326 TRUST 100W ET (CHB)(DLF,HYF,IEF)
 NJW 78P TWENTYTWELVE 190Z ET (CHB)(DLF,HYF,IEF)
 (DLF,HYF,IEF)
 P43330597 NJW BW LADYSPORT DEW 78P ET (DLF,HYF,IEF)

KCF BENNETT 3008 M326 (SOD)(CHB)(DLF,HYF,IEF)
 NJW P606 72N DAYDREAM 73S

RU 20X BOULDER 57G (SOD)
 SADDLE VLY LADYSPORT 120

REMITALL ONLINE 122L (SOD)(CHB)(DLF,HYF,IEF)

ASM 122L MISS 811ET (DLF,HYF,IEF)

P42901862 KSU MISS 6052F 308 ET (DLF,HYF,IEF)

REMITALL EMBRACER 8E (SOD)(HYF)
 REMITALL CATALINA 24H
 HH ADVANCE 6052F (SOD)(DLF,IEC)
 MISS MARK K 111 (DOD)

CE -4.3; BW 4.8; WW 55; YW 96; MM 30; M&G 58; MCE 5.7; MCW 119;
 UDDR 1.21; TEAT 1.23; SC 0.8; CW 70; FAT -0.035; REA 0.71; MARB 0.03;
 BMI\$ 15; CEZ\$ 11; BIIS 12; CHB\$ 28

- If you came to this sale looking for performance, take a look at this bred heifer. She is the first ET calf we have ever raised and she is a beast. Twentytwelve grows them big, but the females in this pedigree are simply amazing. Top notch prospect!
- Bred AI May 15, 2017, to HH Perfect Timing 0150 ET, then pasture exposed to LCC AF Buying Time 244.
- Consigned by A&H Herefords



Lot 38 — A&H Miss Athena 608ET



Lot 39 — A&H Miss Donna 604

Lot 39 A&H Miss Donna 604 *Cow*
 P43807673 — Calved: Feb. 19, 2016 — Tattoo: LE 604
 CRR 719 CATAPULT 109 (CHB)(DLF,HYF,IEF) TH 122 711 VICTOR 719T (SOD)(CHB)(DLF,HYF,IEF)
 CRR 4037 ECLIPSE 808 (DLF,HYF,IEF)
 CRR P606 WINSTON 550 ET
 CRR 959 DONNA 137
 P43384320 CRR 550 DONNA 794 (DOD)(DLF,HYF,IEF)
 LCC 63N DOUBLE DUECE 18Y ET TH JWR SOP 166 57G TUNDRA 63N (SOD)(DLF,HYF,IEF)
 TCC MARY ANN 60 (DLF,HYF,IEF)
 BOOT HILL BRAVEHEART 628
 A&H MISS BETSY 712
 A&H MISS 301
 P43446740 A&H MISS PEARL 1016
 CE 0.3; BW 4.0; WW 52; YW 89; MM 23; M&G 49; MCE -0.3; MCW 94;
 UDDR 1.07; TEAT 1.05; SC 0.7; CW 65; FAT 0.001; REA 0.53; MARB -0.04;
 BMI\$ 14; CEZ\$ 13; BII\$ 11; CHB\$ 23
 • A popular Catapult sire line on top of good ole Boot Hill anchor genetics.
 This girl has attractive phenotype and balanced EPDs. She's a good one!
 • Bred AI May 15, 2017, to HH Perfect Timing 0150 ET then pasture exposed
 to LCC AF Buying Time 244.
 • Consigned by A&H Herefords



Lot 40 — A&H Miss Star 716

Lot 40 A&H Miss STAR 716 *Cow*
 P43807706 — Calved: April 3, 2017 — Tattoo: LE 716
 CRR ABOUT TIME 743 (SOD)(CHB)(DLF,HYF,IEF) THM DURANGO 4037 (SOD)(CHB)(DLF,HYF,IEF)
 CRR D03 CASSIE 206 (DLF,HYF,IEF)
 LCC BACK N TIME ET (DLF,HYF,IEF)
 ARF MS BRIDGET D48R
 P43301087 LCC GETTIN BY ON TIME 17X ET
 STAR BRIGHT FUTURE 533P ET (DLF,HYF,IEF) REMITALL ONLINE 122L (SOD)(CHB)(DLF,HYF,IEF)
 RB L1 DOMINETTE 8116 (DLF,HYF,IEF)
 DRF JWR PRINCE VICTOR 711 (SOD)(CHB)
 JWR 2004 VICKI 70F 135K
 STAR 533P JACKIE 153T
 P42774408 JWR K135 JACKIE 119P
 CE -2.1; BW 5.0; WW 57; YW 87; MM 24; M&G 53; MCE 0.7; MCW 104;
 UDDR 1.21; TEAT 1.17; SC 0.8; CW 65; FAT -0.017; REA 0.31; MARB -0.01;
 BMI\$ 15; CEZ\$ 12; BII\$ 13; CHB\$ 25
 • A very attractive heifer calf sired by our herd bull LCC AF Buying Time 244.
 This calf would make someone a nice show heifer and a breeding tool for
 the future. Her dam is a giant Bright Future daughter we acquired from
 Star Lake. Consistency, performance and some bling here.
 • Consigned by A&H Herefords



Lot 41 — SSR Miss BT 435

Lot 41 SSR Miss BT 435 *Cow*
 P43522624 — Calved: April 13, 2014 — Tattoo: RE 435
 CE -3.8; BW 5.2; WW 55; YW 84; MM 26; M&G 53; MCE 1.0; MCW 99;
 UDDR 1.18; TEAT 1.22; SC 1.0; CW 61; FAT 0.001; REA 0.33; MARB 0.03;
 BMI\$ 16; CEZ\$ 11; BII\$ 15; CHB\$ 24
 • A daughter of LCC Back N Time ET out of a dam of Distinction. This one is
 hard to part with.
 • Bred AI to June 24, 2017, to BRH Crown Royal 6001, Champion bull at UP
 State Fair, then pasture exposed to BF 4R Ribeye 1501. Either way this calf
 can be a great one.
 • Consigned by Sugar Sweet Ranch



Lot 41A — SSR Miss BT 435

Lot 41A SSR Starter 723 *Bull*
 Pending — Calved: April 12, 2017 — Tattoo: RE 723
 CB 57U CAN D00 102Y RVP STAR 533P CAN-AM ET 57U (DLF,HYF,IEF)
 HF 74M LIMELIGHT LADY 42P
 SHF WONDER M326 W18 ET (CHB)(DLF,HYF,IEF)
 REMITALL MARVEL 78T (DLF,HYF,IEF)
 P43600369 REMITALL-W START ME UP ET 7B (DLF,HYF,IEF)
 REMITALL-WEST MARVEL ET 76Y
 LCC BACK N TIME ET (DLF,HYF,IEF) STAR BRIGHT FUTURE 533P ET (DLF,HYF,IEF)
 LCC MERRY TIME 244 (DLF,HYF,IEF)
 ARF REVENUE R188 E (SOD)
 SSR MISS BOOMER 329
 SSR MISS BT 435
 P43522624 SSR MISS REVENUE 521 (DOD)(DLF,HYF,IEF)
 Sire: CE -1.2; BW 4.2; WW 56; YW 89; MM 23; M&G 51; MCE 3.1; MCW 94;
 UDDR 1.27; TEAT 1.22; SC 0.9; CW 66; FAT 0.011; REA 0.24; MARB 0.20;
 BMI\$ 19; CEZ\$ 14; BII\$ 15; CHB\$ 28
 Dam: CE -3.8; BW 5.2; WW 55; YW 84; MM 26; M&G 53; MCE 1.0; MCW 99;
 UDDR 1.18; TEAT 1.22; SC 1.0; CW 61; FAT 0.001; REA 0.33; MARB 0.03;
 BMI\$ 16; CEZ\$ 11; BII\$ 15; CHB\$ 24
 • Bull calf by Remitall-W Start Me Up ET 7B, calved April 12, 2017. A dark
 red rascal with lots of growth.
 • Consigned by Sugar Sweet Ranch



Lot 42 PCR Ida Shelli 106Y {DOD}

P43209385 — Calved: March 16, 2011 — Tattoo: LE 106Y/RE PCR

CE 2.1; BW 3.5; WW 56; YW 90; MM 25; M&G 53; MCE 1.5; MCW 103;
 UDDR 1.08; TEAT 1.03; SC 0.6; CW 69; FAT 0.017; REA 0.20; MARB 0.40;
 BMI\$ 18; CEZ\$ 15; BII\$ 14; CHB\$ 33

- PCR bred female that is massive in her make-up and milks really hard as well—evidenced by the excellent heifer calf she raised this year.
- Sells pasture exposed to NPH 719T New Horizon 2Z from June 14, 2017 to July 25, 2017.
- Consigned by McDonald Farms

Cow Lot 42A PCR Paula Kate 791E {DLF,HYF,IEF}

P43792905 — Calved: March 27, 2017 — Tattoo: LE 791E/RE PCR

TH 49U 719T SHEYENNE 3X {CHB}{DLF,HYF,IEF} TH 122 711 VICTOR 719T {SOD}{CHB}{DLF,HYF,IEF}
 PCR 3X CHIEF 507C {DLF,HYF,IEF} TH 23S 103R DUCHESS 49U {DOD}{DLF,HYF,IEF}
 P43623019 PCR RHONDA SHELLI 330A MSU TCF REVOLUTION 4R {SOD}{CHB}{DLF,HYF,IEF}
 PCR IDA SHELLI 106Y {DOD}

RPH PCR IDAHO 80U {DLF,HYF,IEF} SHF PHOENIX M33 P68
 PCR IDA SHELLI 106Y {DOD} RPH PLAYMATE 13K {DOD}
 P43209385 PCR ABIGAIL SHELLI 747T PCR 286 MR ADVISOR 502R {CHB}{DLF,HYF,IEF}
 PCR KAYTE 748G

CE 5.6; BW 0.9; WW 59; YW 91; MM 25; M&G 55; MCE 2.1; MCW 105;
 UDDR 1.18; TEAT 1.17; SC 1.0; CW 69; FAT 0.018; REA 0.31; MARB 0.37;
 BMI\$ 24; CEZ\$ 20; BII\$ 18; CHB\$ 35

- Really stout made heifer calf with a lot of future ahead of her. She has a super sweet attitude for a junior showman as well.
- Consigned by McDonald Farms

Lot 43 MJ DJ R505 Camilla 2059 1C ET Cow

P43612994 — Calved: Jan. 2, 2015 — Tattoo: BE 1C

NJW 98S R117 RIBEYE 88X ET {CHB}{DLF,HYF,IEF} SHF RIB EYE M326 R117 {SOD}{CHB}{DLF,HYF,IEF}
 C STOCKMAN 2059 ET {DLF,HYF,IEF} NJW 9126J DEW DOMINO 98S {DOD}{DLF,HYF,IEF}
 43270627 C NOTICE ME ET {DLF,HYF,IEF} C - S PURE GOLD 98170 {SOD}{DLF,HYF,IEF}
 HH MISS ADVANCE 104A {DOD}

SHF INTERSTATE 20X D03 {SOD}{CHB}{DLF,HYF,IEF} REMITALL KEYNOTE 20X {SOD}{CHB}
 MF 3001 REBECCA D03 R505 ET {DLF,IEF} DR MISS D45 V100 {DOD}
 P42619915 BOYD FASINATION 3001 REMITALL ONLINE 122L {SOD}{CHB}{DLF,HYF,IEF}
 BOYD FASINATION 8138

CE -0.8; BW 5.3; WW 52; YW 84; MM 24; M&G 50; MCE 2.8; MCW 84;
 UDDR 1.35; TEAT 1.32; SC 0.7; CW 59; FAT -0.033; REA 0.52; MARB 0.08;
 BMI\$ 17; CEZ\$ 14; BII\$ 14; CHB\$ 27

- Powerfully constructed Stockman 2-year-old that did a great job raising her first calf. A full sister was purchased by Colyer's in Reno and went onto win the Western Regional Junior Show! A paternal brother won Forth Worth this year as a bull calf! Retained her bull calf.
- Bred AI April 13, 2017, to C Double Your Miles 6077, then pasture exposed to NPH 719T New Horizon 2Z from May 4, 2017 to July 25, 2017.
- Consigned by McDonald Farms



Lot 43 - MJ DJ R505 Camilla 2059 1C ET



44
Lot 44 — A&H Miss Fiona 401

Lot 44 **A&H Miss Fiona 401**

Cow

P43559497 — Calved: Feb. 3, 2014 — Tattoo: RE 401

CE 0.5; BW 3.8; WW 53; YW 85; MM 23; M&G 49; MCE 2.3; MCW 97; UDDR 1.01; TEAT 1.04; SC 0.7; CW 64; FAT -0.023; REA 0.48; MARB -0.06; BMI\$ 16; CEZ\$ 14; BII\$ 12; CHB\$ 24

- A young brood cow with proven production. Take a look at the calf at side and Lot 37 in this sale. Both offspring are very nice. This cow has no risk to her new owner.
- Pasture exposed to LCC AF Buying Time 244 and observed bred June 24, 2017.
- Consigned by A&H Herefords

Lot 44A **A&H Miss Heidi 719**

Cow

P43807712 — Calved: May 28, 2017 — Tattoo: LE 719

CRR ABOUT TIME 743 (SOD)(CHB)(DLF,HYF,IEF)
LCC AF BUYING TIME 244 (DLF,HYF,IEF)
P43301087 LCC GETTIN BY ON TIME 17X ET

THM DURANGO 4037 (SOD)(CHB)(DLF,HYF,IEF)
CRR D03 CASSIE 206 (DLF,HYF,IEF)
LCC BACK N TIME ET (DLF,HYF,IEF)
ARF MS BRIDGET D48R

PHH PCC 812 TRUE GRIT 002 (DLF,HYF,IEF)
A&H MISS FIONA 401
P43559497 C&L LAKE FIONA 10N 2R

CRR ABOUT TIME 743 (SOD)(CHB)(DLF,HYF,IEF)
PHH 646 HEIDE 812 (DLF,HYF,IEF)
C&L FORTE 122L 10N (CHB)
HVH SHARON 922J 63M

CE 0.8; BW 4.1; WW 56; YW 86; MM 23; M&G 51; MCE 1.2; MCW 99; UDDR 1.11; TEAT 1.12; SC 0.8; CW 63; FAT -0.030; REA 0.48; MARB -0.05; BMI\$ 17; CEZ\$ 14; BII\$ 14; CHB\$ 26

- A sweet May heifer calf by our herd sire LCC AF Buying Time 244. Being a late calf sure doesn't take away from this lot. Great look! Solid EPDs! Great production all the way down her pedigree!
- Consigned by A&H Herefords



45
NPH 719T New Horizon 22 — Sire of Lot 45

Lot 45 **NPH 22 MS Keepsake 1E**

Cow

P43834605 — Calved: March 15, 2017 — Tattoo: LE 1E

TH 122 711 VICTOR 719T (SOD)(CHB)(DLF,HYF,IEF)
NPH 719T NEW HORIZON 22 (DLF,HYF,IEF)
P43317600 MSU KEEPSAKE 21X ET (DLF,HYF,IEF)

DRF JWR PRINCE VICTOR 711 (SOD)(CHB)
KBCR 19D DOMINETTE 122 (DLF,IEF)
REMITALL ONLINE 122L (SOD)(CHB)(DLF,HYF,IEF)
MSU KEEPSAKE 32N (DLF,HYF,IEF)

REMITALL ONLINE 122L (SOD)(CHB)(DLF,HYF,IEF)
MF 5151R ZENDAYO 122L 208Z ET
P43316816 FOUR L 285M MISS 5151R (DLF,HYF,IEF)

REMITALL EMBRACER 8E (SOD)(HYF)
REMITALL CATALINA 24H
CL 1 DOMINO 285M (SOD)(DLF,HYF,IEF)
FOUR L MISS MS 116

Sire: CE 4.6; BW 3.0; WW 68; YW 104; MM 25; M&G 59; MCE 2.0; MCW 98; UDDR 1.23; TEAT 1.29; SC 1.2; CW 75; FAT -0.021; REA 0.53; MARB -0.02; BMI\$ 22; CEZ\$ 18; BII\$ 16; CHB\$ 33

Dam: CE 1.5; BW 4.1; WW 53; YW 95; MM 21; M&G 48; MCE 97; UDDR 1.11; TEAT 1.19; SC 1.1; CW 70; FAT -0.016; REA 0.33; MARB 0.16; BMI\$ 22; CEZ\$ 22; BII\$ 18; CHB\$ 29

- This is the first year of the Horizon daughters to have calves. I wish I had a pasture full of them. 1E will show and make a big-time cow for you. Genetics are stacked. Powerful!
- Consigned by Neal's Hereford Farm



46
UPS Domino 3027 — Sire of Lot 46

Lot 46 **NPH 3027 MS Horizon 5E**

Cow

P43834781 — Calved: May 10, 2017 — Tattoo: LE 5E

CL 1 DOMINO 9126J 1ET (SOD)(CHB)(DLF,IEF)
UPS DOMINO 3027 (SOD)(CHB)(DLF,HYF,IEF)
42426386 UPS MISS DIAMOND 1353 (DLF,HYF,IEF)

HH ADVANCE 767G 1ET (SOD)(DLF,IEF)
CL 1 DOMINETTE 490 (DOD)
SH DIAMOND 881 (SOD)(DLF,HYF,IEF)
UPS MS MILEHIGH 8330

NPH 719T NEW HORIZON 22 (DLF,HYF,IEF)
NPH 22 MISS HORIZON 5C
P43643547 NPH 145R SONICA 15U

TH 122 711 VICTOR 719T (SOD)(CHB)(DLF,HYF,IEF)
MSU KEEPSAKE 21X ET (DLF,HYF,IEF)
GRANDVIEW 70AKS SONORA 145R (SOD)(DLF,HYF,IEF)
TH 75J 147K NICKY 155M (DLF,HYF,IEF)

Sire: CE 10.2; BW -1.0; WW 47; YW 77; MM 37; M&G 61; MCE 7.2; MCW 63; UDDR 1.39; TEAT 1.47; SC 1.1; CW 61; FAT 0.015; REA 0.39; MARB 0.45; BMI\$ 26; CEZ\$ 26; BII\$ 20; CHB\$ 33

- What a unique opportunity here! If this is any indication of what the Horizon daughters produce, I want more. Beautiful and ready for the show ring or your front pasture lot.
- Consigned by Neal's Hereford Farm

Lat 47 Green Dorr Andi ET (DLF,HYF,IEF)
Calving Line

P43628556 — Calved: May 23, 2015 — Tattoo: LE 11C

BR DM TNT 7010 ET (CHB)(DLF,HYF,IEF)
PERKS DCF 181R DYNASTY 2109 (DLF,HYF,IEF)
P43367361 JWR 369 TRISHA 181R (DLF,HYF,IEF)

BR MOLER ET (CHB)(DLF,IEF)
DM L1 DOMINETTE 340
TH JWR SOP 16G 57G TUNDRA 63N (SOD)(DLF,HYF,IEF)
WSF CLASSY LADY 369 (DOD)

STAR MKS DH SS 67M ET
GVF ANNA BELLE S9 (DLF,HYF,IEF)
P42685468 GVF 12G PRICILLA 104N

RST ROF STAR LINEDRIVE
STAR MKS WESTERN STAR 55 (DLF,HYF,IEF)
HAROLDSON'S PRINGLE 20X 12G (DLF,HYF,IEF)
HVH L1 DOMINETTE 91K

CE -1.3; BW 4.2; WW 47; YW 78; MM 17; M&G 40; MCE 2.1; MCW 95;
UDDR 1.16; TEAT 1.16; SC 0.6; CW 59; FAT -0.027; REA 0.51; MARB -0.10;
BMI\$ 15; CEZ\$ 13; BII\$ 13; CHB\$ 21

- Another fancy Hereford female with lots of future ahead of her.
- Bred AI May 23, 2017, to PHH PCC 812 True Grit 002. Confirmed, to True Grit, via ultrasound on Aug. 18, 2017 with a heifer calf pregnancy due March 1, 2018.
- Consigned by DeLong Livestock

Cow Lat 48 Green Dorr Princess Peach **Cow**

P43279440 — Calved: April 16, 2012 — Tattoo: RE 42Z

FELTONS DOMINO 774 (SOD)(DLF,HYF,IEF)
FELTONS LEGEND 242 (SOD)(HYF)
P42016383 FELTONS G15

OXH DOMINO 7002 (SOD)(DLF,HYF,IEF)
FELTONS B72 (DOD)
FELTONS 549
FELTONS B32 (DOD)

REMITALL ONLINE 122L (SOD)(CHB)(DLF,HYF,IEF)
JWR 155P PRINCESS ONA 006X ET
P43115849 JWR L408 PRINCESS 155P (DLF,HYF,IEF)

REMITALL EMBRACER 8E (SOD)(HYF)
REMITALL CATALINA 24H
PW VICTOR BOOMER P606 (SOD)(DLF,HYF,IEF)
LPH VICTORIA L007 L-408

CE 3.7; BW 2.3; WW 47; YW 76; MM 23; M&G 46; MCE -0.1; MCW 62; UDDR 1.14; TEAT 1.17; SC 0.9; CW 57; FAT 0.045; REA 0.29; MARB 0.24; BMI\$ 19; CEZ\$ 17; BII\$ 17; CHB\$ 24

- A very complete Hereford female.
- Bred AI May 23, 2017, to H Excel 8051. Confirmed, to H Excel 8051, via ultrasound on Aug. 18, 2017 with a heifer calf pregnancy due March 1, 2018.
- Consigned by DeLong Livestock

Lat 49 DeLong Dela 03D

Pending — Calved: Nov. 10, 2016 — Tattoo: 03D

CHURCHILL SENSATION 028X (SOD)(CHB)(DLF,HYF,IEF)
CHURCHILL RED BULL 200Z (CHB)(DLF,HYF,IEF)
P43281860 CHURCHILL LADY 002X ET (DLF,HYF,IEF)

UPS DOMINO 3027 (SOD)(CHB)(DLF,HYF,IEF)
CHURCHILL LADY 7202T ET (DLF,HYF,IEF)
GOLDEN OAK OUTCROSS 18U (SOD)(CHB)(DLF,HYF,IEF)
CHURCHILL LADY 600S ET (DLF,HYF,IEF)

STAR TCF SHOCK & AWE 158W ET (DLF,HYF,IEF)
GREEN DORR DALILA ET
P43628335 STAR ORLALEE DOMETTE 515P ET (DLF,HYF,IEF)

STAR BRIGHT FUTURE 533P ET (DLF,HYF,IEF)
MSU APOLLONIA 10M (DLF,HYF,IEF)
REMITALL ONLINE 122L (SOD)(CHB)(DLF,HYF,IEF)
RCH MISS ADVANCE 1021 (DLF,HYF,IEF)

Cow

Sire: CE 6.3; BW 0.0; WW 59; YW 98; MM 35; M&G 64; MCE 6.7; MCW 96;
UDDR 1.35; TEAT 1.53; SC 1.6; CW 71; FAT -0.013; REA 0.65; MARB 0.24;
BMI\$ 28; CEZ\$ 23; BII\$ 22; CHB\$ 36

Dam: CE -7.0; BW 4.9; WW 56; YW 97; MM 25; M&G 53; MCE 4.1; MCW 101;
UDDR 1.18; TEAT 1.23; SC 0.8; CW 72; FAT 0.003; REA 0.36; MARB -0.07;
BMI\$ 12; CEZ\$ 8; BII\$ 10; CHB\$ 22

- Polled. Sells open.
- A fancy fall born open heifer out of a very nice Shock & Awe daughter that I purchased from Green's in Elsie.
- Consigned by DeLong Livestock

Consignors List

A&H Herefords

18903 W. Lincoln Hwy. W.
Plymouth, IN 46563
Andy Aker 574-780-0342
Jim Haug 574-952-3485
Lots: 35-40, 44, 44A

Behnke Hereford Farm

W4916 C.R. 338
Wallace, MI 49893
Chris Behnke 715-587-7172
Lots: 16-24

DeLong Livestock

355 W. 15th Ave.
Mio, MI 48647
Joseph DeLong 989-492-4473
Lots: 47-49

Hileman Family Farms

675 E. Mannsiding Rd.
Harrison, MI 48625
989-802-2366
Lots: 11-15

KLB Cattle Company

1174 N. Shaw Rd.
Gladwin, MI 48624
Lloyd Beebe 989-329-3050
Lots: 31-34

Kuschel's Kattle

285 Miller Rd.
Allenton, MI 48002
Lots: 10

McDonald Farms

7791 Eastern Ave. S.E.
Byron Center, MI 49508
Scott McDonald 616-446-2146
Lots: 42 and 43

Neal's Hereford Farm

7250 Wolf Rd.
Bellevue, MI 49021
Jeff Neal 269-209-2038
Lots: 45 and 46

RLB Polled Herefords

3241 Goodwin Rd
Ionia, MI 48846
Daniel Riker 517-202-0324
Lot: 1

Rock'N'R Farm

10101 10 Miles Rd. N.E.
Rockford, MI 49341
Klaas Rietsema 616-293-3325
Lots: 25-26A

Sugar Sweet Ranch

3132 Oberlin
Gladwin, MI 48624
Scott Simpkins 989-239-1935, Gene
Simpkins 989-426-4090
Lots: 2-9 and 41-41A

Sunny Side Stock Farm

6753 Co. Rd. C75
Edgerton, OH 43517
Jim and Beth Herman 419-212-0093
Lots: 27-30

Great Lakes Hereford Roundup
3132 Oberlin Rd
Gladwin, MI 48624

