

Ranannakay Farm

Hobart, NY | HOME OF

DEN-REIN HOLSTEINS

Premier Breeder Delaware County Holstein Show 2018 & 2019
Premier Breeder & Exhibitor Holstein 2018 & 2018 Delaware County Fair



Milking Herd & Bred Heifer Dispersal

MONDAY, JANUARY 18, 2021

1:00 PM

SALE HELD AT



6096 Route 8
New Berlin, NY 13411
607-847-8800

Milking Herd & Bred Heifer Dispersal

Ranannakay Farm

Hobart, NY | HOME OF

DEN-REIN HOLSTEINS

BAA 109.1



Dam Lots 1,2,3
OCD DUNDEE MILWAUKEE-ET
3E-92 EEVVEE



Dam Lots 4 + 5
Maternal Sister Lots 1,2,3
DEN-REIN ATWD MARTINI-ET
2E-92 EEEEE



Maternal Sister Lot 9
DEN-REIN MERIDIAN MOJITO
▪ *HM Junior All-NY Jr 2Y 2019*
▪ *Supreme Champion Delaware County 4-H Show 2019*
▪ *Reserve Grand Champion Delaware County Fair 2019*



Dam Lot 12
BYEBROOK ALEXANDER ROXANNE
2E-90 6Y VEVVE
▪ *1st 4Y + Best Udder Delaware County Fair 2019*



Lot 36
DEN-REIN TERPSTER GINGERSNAP
EX-91% 4Y
▪ *1st + Best Udder 5Y Cobleskill Show 2020*



Lot 37
DEN-REIN VICTORIOUS GARLIC

Milking Herd & Bred Heifer Dispersal

Ranannakay Farm

Hobart, NY | HOME OF

DEN-REIN HOLSTEINS

MONDAY, JANUARY 18, 2021

1:00 PM AT HOSKING SALES LLC

Selling 30 Milking Age

Avg 78 lbs up to 120 lbs

Selling 9 Bred Heifers

5 Registered Jerseys

BAA 109.1

DHI RHA 23103 3.9 898 3.0 687

SCC 124,000

PREMIER BREEDER AND

PREMIER EXIBITOR

DELAWARE COUNTY HOLSTEIN SHOW

2018 + 2019



View catalog, updates, trucker list at

hoskingsales.com and



Directions to Hosking Sales
6096 NYS ROUTE 8, New Berlin, NY
▶ 30 miles South of Utica on Route 8
▶ 6 miles North of New Berlin

SALE STAFF

Tom Hosking, Auctioneer 607-972-1770

Brenda Hosking, Clerk

Dan Hosking, Auctioneer 607-972-8773

THE TERMS OF THE SALE

Cash or good check. Nothing removed until settled for.

All cattle have been pregnancy examined. Females bred when sold and pronounced in calf are presumed pregnant but pregnancy is not guaranteed. The seller makes no warranty that pregnant cows will deliver calves or that they will carry full term.

All sales are FINAL.

Please examine your purchases before the close of the sale.

All animals are sold to be right in every way unless otherwise announced.

Report any discrepancies to the sale management immediately.

At close of the sale, all sales will be considered final and there can be no recourse.

HEALTH

Cattle examined for pregnancy and inoculated for shipping fever.



Dam Lots 1,2,3
OCD DUNDEE MILWAUKEE-ET
 3E-92 EEVEE
 ▪ 5th Gen EX

Lot 1 ▪ DEN-REIN SID MAITAI-ET

#222

840003132809232

BORN ▪ 04/05/2017
 ▪ From 4E-96 Mandy Family ▪
 ▪ Lots 2,3 Maternal Sisters ▪
MILKING 108 LBS. ▪ Fresh 9/11/20
 GP-83 3Y VV+G+
 ▪ Potential 10th Gen EX, VG
 2-03 335 15748 3.9 610 3.0 477
 3-05 62 6562 4.1 270 2.8 181 Inc
 BRED 11/18/20 TO SEXED
 SIEMERS DOC HANCOCK 840 3144882821

PINE-TREE SID-ET 62175895
 GTPI +1550G
 PTA -824M -18F -23P 99%R 12/2020
 PTA -337NM +.05%F +.01%P 18%US
 PTA -3.9PL 3.02SCS -5.1DPR 2.6%DCE
 PTA +1.47T +.94UDC -.85FLC 99%R 12/2020

OCD DUNDEE MILWAUKEE-ET
 3E-92 10Y EEVEE 840003001603808
 2-03 305 16570 3.4 560 3.1 511
 3-08 326 23725 5.0 1188 3.1 726
 4-09 305 26565 3.6 944 3.1 823
 6-07 305 26130 3.7 968 3.1 806
 7-11 305 30545 3.2 989 3.0 921
 9-09 328 30228 3.6 1081 3.0 918
 10-11 305 25840 3.7 966 2.9 737
 Life 228425 8790 7146
 ▪ 5th Gen EX
 ▪ 9th Gen EX, VG

REGANCREST-MR DRHAM SAM-ET 207184639
 GTPI +1570G GM
 PTA -.31T -.38UDC +.66FLC 99%R 8/2020
 PINE-TREE FINLEY MINNIE-ET 61733050
 EX-90 6Y VVEVE DOM
 4-09 2 305 26120 89 3.5 911 3.0 786

REGANCREST DUNDEE-ET 127640114
 GTPI +1347G EX-95 EEVEE
 PTA +.42T +.56UDC -.29FLC 99%R 12/2020

CARROUSEL LEE MANDYLYNN
 2E-93 7Y EEEEE 133323478
 2-00 300 18930 4.0 755 3.2 599
 3-00 348 23130 4.9 1122 3.3 771
 4-01 365 26390 4.5 1199 3.2 840
 ▪ 4th Gen EX
 ▪ 8th Gen EX, VG

3rd Dam: Dupasquier Leduc Mandy-ET
 EX-91

[Full Sister] Carrousel Sky Maria-ET
 2E-93 EEEEE

2-02 365 24720 4.2 1039 3.3 827

4th Dam: C Lauduc Broker Mandy
 (4E-96 EEEEE 4*)

10-0 365 33740 4.8 1618 3.2 1077

Life 2268 171666 4.8 8281 3.4 5837

▪ 2x All-American Aged 2000/Sr 2Y 1995

▪ Res All-American/Canadian 5Y Cow 1998

▪ 2x All-Canadian Sr 3Y, Sr Calf

▪ All-American Sr 2Y 1995

5th Dam: Lauduc Starbuck Marisa
 (EX CAN EEEE 2E 7*)

7-00 362 31030 4.9 1526 3.5 1076

Life 2497 171712 4.9 8338 3.6 6098

▪ All-Can / Res All-Am 5Y 2001

6th Dam: Lauduc Starbright Marise
 (VG-87-CAN 8*)

Life 2237 143270 4.9 6966 3.7 5320

7th Dam: Lauduc Admiral Manon (VG-86-CAN 6*)

6-03 325 25115 4.2 1047

Life 7 Lact 145254 4.3 6215

8th Dam: C Alanvale Inspiration Tina
 2E-95 GMD DOM

6-00 365 36010 5.1 1829 3.3 1184

Life 136010 4.5 6122 3.3 4555

▪ Res. All-Am Aged Cow 1995+ 1996

▪ All-Canadian Jr 3Y 1992

▪ HM All-American Jr 2Y 1991

9th Dam: Alanvale Puget Anetia (VG-85 CAN)

12-00 365 23812 4.1 970 3.5 827

Life 203901 4.2 8503 3.5 5600

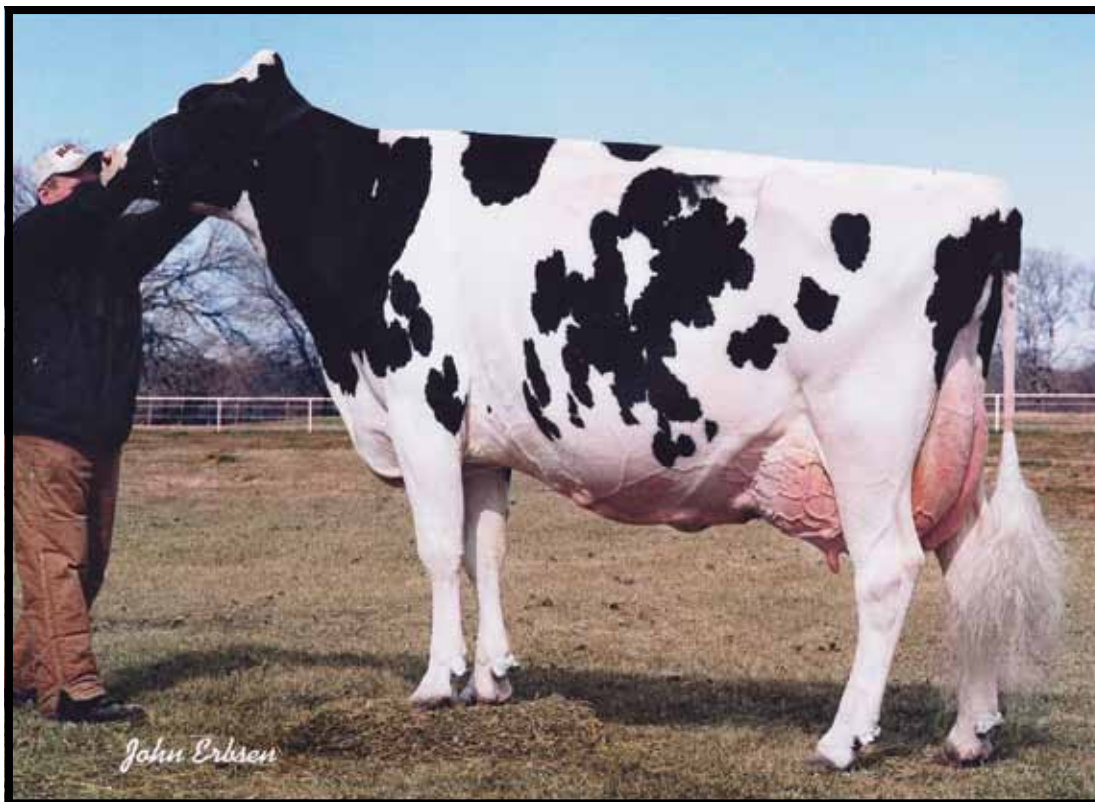

4th Dam Lots 1,2,3
C LAUDUC BROKER MANDY
4E-96 EEEEE 4*

Lot 2 • DEN-REIN GOLDCHIP MIMOSA-ET

#206

840003132809216

BORN • 12/22/2016

- From 4E-96 Mandy Family ▪
- Lots 1,3 Maternal Sisters ▪

MILKING 88 LBS. ▪ Fresh 6/15/20
 VG-85 3Y VV+V+
 ▪ 10th Gen EX, VG

2-02 305 15802 3.4 531 3.0 480
 3-05 150 13164 3.2 425 2.8 365 Inc

BRED 8/23/20 TO
 SIEMERS DOC HANCOCK 840 3144882821

MR CHASSITY GOLD CHIP-ET
 GTPI +1753G EX-95 EEEV 140145553
 PTA -619M -23F -38P 99%R 12/2020
 PTA -187NM +.00%F -.07%P 41%US
 PTA +.2PL 2.77SCS -1.6DPR 1.5%DCE
 PTA +1.52T +1.10UDC +1.14FLC 99%R 12/2020

OCD DUNDEE MILWAUKEE-ET
 3E-92 10Y EEEV 840003001603808
 2-03 305 16570 3.4 560 3.1 511
 3-08 326 23725 5.0 1188 3.1 726
 4-09 305 26565 3.6 944 3.1 823
 6-07 305 26130 3.7 968 3.1 806
 7-11 305 30545 3.2 989 3.0 921
 9-09 328 30228 3.6 1081 3.0 918
 10-11 305 25840 3.7 966 2.9 737
 Life 228425 8790 7146

- 5th Gen EX
- 9th Gen EX, VG
- Daus 2E-92, 2E-91, VG-85 + 2 GP-83

BRAEDALE GOLDWYN 10705608C
 GTPI +1857G CAN GP-84 GM
 PTA +.98T +.55UDC +.72FLC 99%R 12/2020

REGANCREST S CHASSITY-ET
 EX-92 EEEV GMD DOM 62496899
 3-10 365 42280 4.3 1798 2.5 1150

REGANCREST DUNDEE-ET 127640114
 GTPI +1347G EX-95 EEEV
 PTA +.42T +.56UDC -.29FLC 99%R 12/2020

CARROUSEL LEE MANDYLYNN
 2E-93 7Y EEEEE 133323478
 2-00 300 18930 4.0 755 3.2 599
 3-00 348 23130 4.9 1122 3.3 771
 4-01 365 26390 4.5 1199 3.2 840

- 4th Gen EX
- 8th Gen EX, VG

3rd Dam: Dupasquier Leduc Mandy-ET
 EX-91

4th - 9th Dams: See Lot 1

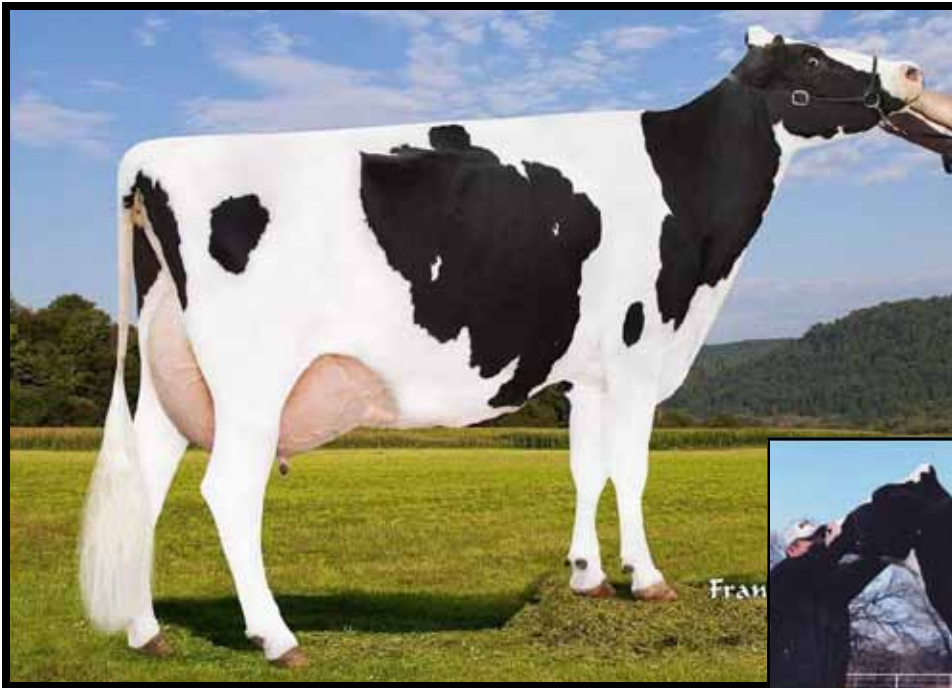

◀ **Dam Lots 3**
 OCD DUNDEE MILWAUKEE-ET
 3E-92 EEVVEE
 ▪ 5th Gen EX

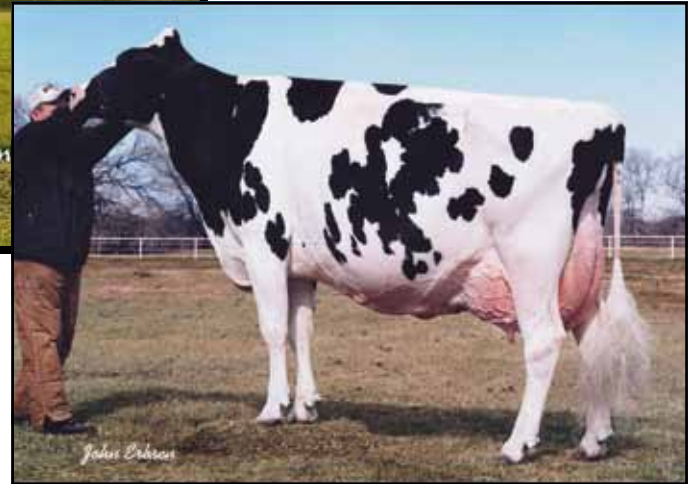

4th Dam Lots 1,2,3 ▶
 C LAUDUC BROKER MANDY
 4E-96 EEEEE 4*

Lot 3 - DEN-REIN JACKPOT MONEY-P - *RC - *PO #276

840 3151857501

BORN - 12/02/2018
 ▪ **POLLED**
 ▪ **From 4E-96 Mandy Family**
 Lots 1,2 Maternal Sisters
MILKING 60 LBS. ▪ Fresh 9/3/20
 ▪ **Potential 10th Gen EX, VG**
 1-09 24 4202 3.2 136 2.8 117 Inc
 BRED 12/23/20 TO
 ZIMMERVIEW WONKA LOYOLA-P 73926711

SWISSBEC JACKPOT PP-RED *PP
 GTPI +2287 110186836C
 PTA +132M +19F +15P 80%R 12/2020
 PTA +225NM +.05%F +.04%P
 PTA +5.6PL 2.88SCS -0.5DPR 3.4%DCE 70%R
 PTA +1.12T +1.01UDC +0.30FLC 79%R 12/2020

SCHREUR ALTACASUAL P R F *PC
 GTPI +2193G 1762041886NLD
 PTA +1013 +28F +31P 99%R 12/2020
 HG MARDI SENS 9017-ET 840 3125944539
 EX-90 2E CAN 1*

OCD DUNDEE MILWAUKEE-ET
 3E-92 10Y EEVVEE 840003001603808
 2-03 305 16570 3.4 560 3.1 511
 3-08 326 23725 5.0 1188 3.1 726
 4-09 305 26565 3.6 944 3.1 823
 6-07 305 26130 3.7 968 3.1 806
 7-11 305 30545 3.2 989 3.0 921
 9-09 328 30228 3.6 1081 3.0 918
 10-11 305 25840 3.7 966 2.9 737
 Life 228425 8790 7146
 ▪ 5th Gen EX
 ▪ 9th Gen EX, VG

REGANCREST DUNDEE-ET 127640114
 GTPI +1347G EX-95 EEVVEE
 PTA +.42T +.56UDC -.29FLC 99%R 12/2020

CARROUSEL LEE MANDYLYNN
 2E-93 7Y EEEEE 133323478
 2-00 300 18930 4.0 755 3.2 599
 3-00 348 23130 4.9 1122 3.3 771
 4-01 365 26390 4.5 1199 3.2 840
 ▪ 4th Gen EX
 ▪ 8th Gen EX, VG

3rd Dam: Dupasquier Leduc Mandy-ET
 EX-91

[Full Sister] Carrousel Sky Maria-ET
 2E-93 EEEEE

2-02 365 24720 4.2 1039 3.3 827

4th Dam: C Lauduc Broker Mandy
 (4E-96 EEEEE 4*)

10-0 365 33740 4.8 1618 3.2 1077

Life 2268 171666 4.8 8281 3.4 5837

▪ 2x All-American Aged 2000/ Sr 2Y 1995

▪ Res All-American/ Canadian 5Y Cow 1998

▪ 2x All-Canadian Sr 3Y, Sr Calf

▪ All-American Sr 2Y 1995

5th Dam: Lauduc Starbuck Marisa
 (EX CAN EEEE 2E 7*)

7-00 362 31030 4.9 1526 3.5 1076

Life 2497 171712 4.9 8338 3.6 6098

▪ All-Can / Res All-Am 5Y 2001

6th Dam: Lauduc Starbright Marise
 (VG-87-CAN 8*)

Life 2237 143270 4.9 6966 3.7 5320

7th Dam: Lauduc Admiral Manon (VG-86-CAN 6*)

6-03 325 25115 4.2 1047

Life 7 Lact 145254 4.3 6215

8th Dam: C Alanvale Inspiration Tina
 2E-95 GMD DOM

6-00 365 36010 5.1 1829 3.3 1184

Life 136010 4.5 6122 3.3 4555

*Res. All-Am Aged Cow 1995 & 1996

*All-Can Jr 3yr-old 1992

*HM All-Am Jr 2yr-old 1991

9th Dam: Alanvale Puget Anetia (VG-85 CAN)

12-00 365 23812 4.1 970 3.5 827

Life 203901 4.2 8503 3.5 5600

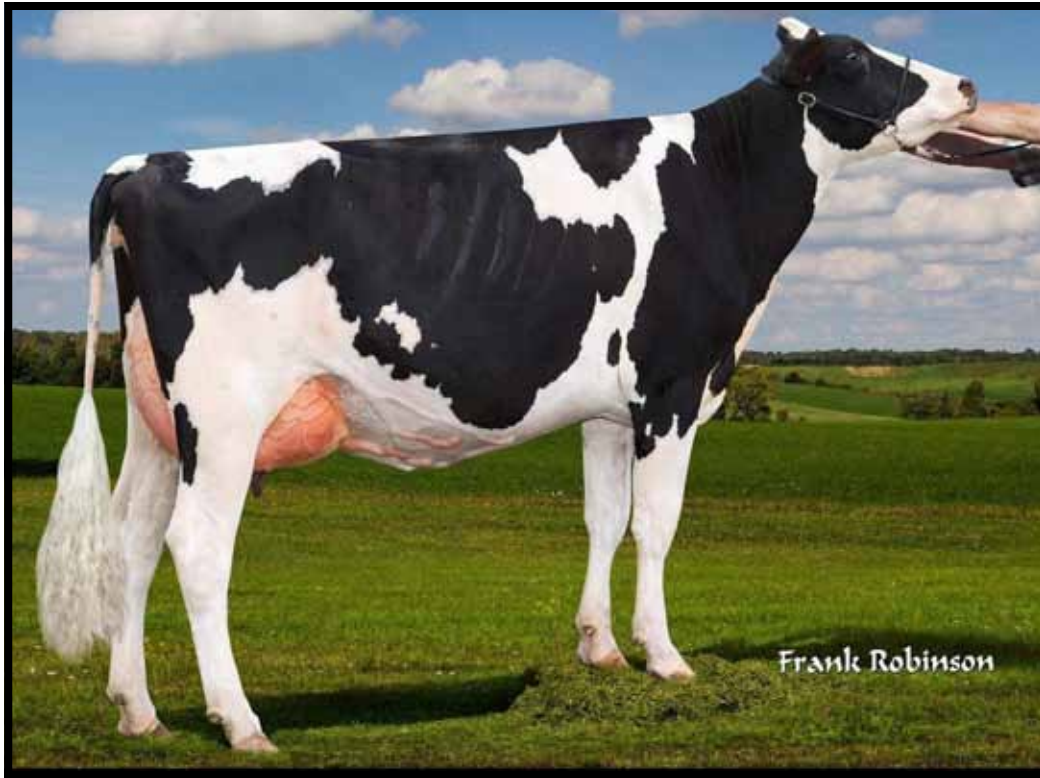

**Dam Lots 4 + 5 [Full Sisters]
Maternal Sister Lots 1,2,3
DEN-REIN ATWD MARTINI-ET (2E-92 EEEEE)
• 6th Gen EX**

Lot 4 • DEN-REIN CRUSH MOLSON-ET • 99%

#241

840003144342526

BORN • 09/08/2017
 ▪ From 4E-96 Mandy Family ▪
 Lot 5 Full Sister
MILKING 84 LBS. ▪ Fresh 7/14/20
 VG-85 2Y V+++V
 ▪ 11th Gen EX, VG
 1-10 324 17150 3.4 576 3.1 534
 2-10 121 10105 3.2 323 2.9 296 Inc
 BRED 12/24/20 TO SEXED
 KINGS-RANSOM S DREAMBIG
 840 3205611050

MAVERICK CRUSH • 99%
 GTPI +2039G 12042760C
 PTA -956M -51F -15P 99%R 12/2020
 PTA -138NM -.05%F +.05%P 63%US
 PTA +2.3PL 2.30SCS +1.8DPR 2.6%DCE
 PTA +2.49T +1.56UDC +1.46FLC 99%R 12/2020

DEN-REIN ATWD MARTINI-ET
 2E-92 6Y EEEEE 840003123586669
 2-02 305 18664 2.8 525 3.0 556
 3-09 305 30493 3.4 867 3.0 910
 5-02 305 34493 3.4 1167 2.8 967
 Life 113057 3701 3375
 ▪ 6th Gen EX
 ▪ 10th Gen EX, VG

VAL-BISSON DOORMAN-ET • 99% 107281711C
 GTPI +2200G CAN EX-90
 PTA +2.31T +1.48UDC +1.44FLC 87%R 12/2020
 EDG CLAIRE CLING-ET
 71494758

MAPLE-DOWNS-I G W ATWOOD-ET 8956379C
 GTPI +1921G EX-90 EE+V
 PTA +2.96T +1.93UDC +2.14FLC 99%R 12/2020

OCD DUNDEE MILWAUKEE-ET
 3E-92 10Y EEVEE 840003001603808
 2-03 305 16570 3.4 560 3.1 511
 3-08 326 23725 5.0 1188 3.1 726
 4-09 305 26565 3.6 944 3.1 823
 6-07 305 26130 3.7 968 3.1 806
 7-11 305 30545 3.2 989 3.0 921
 9-09 328 30228 3.6 1081 3.0 918
 10-11 305 25840 3.7 966 2.9 737
 Life 228425 8790 7146
 ▪ 5th Gen EX
 ▪ 9th Gen EX, VG

Lot 5 • DEN-REIN CRUSH MARMALADE-ET • 99%

#243

8403144342528

BORN • 09/12/2017
 ▪ From 4E-96 Mandy Family ▪
 Lot 4 Full Sister
MILKING 80 LBS. ▪ Fresh 7/20/20
 GP-82 2Y ++G++
 ▪ Potential 1th Gen EX, VG
 1-11 260 14490 3.4 486 3.0 433
 2-10 115 8786 3.5 306 2.8 250 Inc
 BRED 11/14/20 TO
 EDG DELTA-B52-ET 840 3126776429

MAVERICK CRUSH • 99%
 GTPI +2039G 12042760C
 PTA -956M -51F -15P 99%R 12/2020
 PTA -138NM -.05%F +.05%P 63%US
 PTA +2.3PL 2.30SCS +1.8DPR 2.6%DCE
 PTA +2.49T +1.56UDC +1.46FLC 99%R 12/2020

DEN-REIN ATWD MARTINI-ET
 2E-92 6Y EEEEE 840003123586669
 3-09 305 30493 3.4 867 3.0 910
 5-02 305 34493 3.4 1167 2.8 967
 Life 113057 3701 3375
 ▪ 6th Gen EX ▪ 10th Gen EX, VG

• Lots 4 + 5 •
 3rd Dam: CARROUSEL LEE MANDYLYNN
 2E-93 7Y EEEEE
 ▪ 4th Gen EX
 ▪ 8th Gen EX, VG
 4th - 10th Dams
 See Lot 3

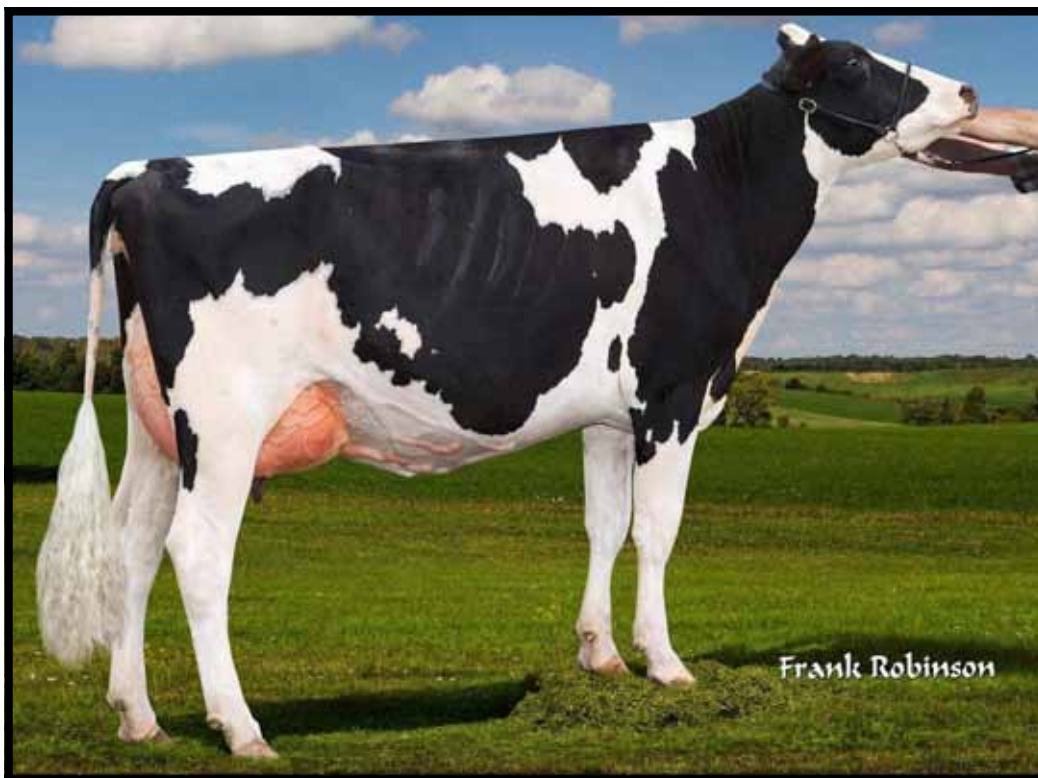

2nd Dam Lot 5
 DEN-REIN ATWD MARTINI-ET (2E-92 EEEEE)
 ▪ 6th Gen EX

Lot 6 ▪ DEN-REIN DETOUR MICKEY

#264

840003144342549

BORN ▪ 03/02/2018
 ▪ From 4E-96 Mandy Family ▪
 Lot 7 Dau
 Lots 4 +5 Family Members
MILKING 56 LBS. ▪ Fresh 5/27/20
 GP-81 2Y ++++G
 ▪ Potential 12th Gen EX, VG
 2-02 169 10727 3.2 346 2.9 310 Inc

 BRED 8/15/20 TO
 ST GEN RR APPLEFREE-RED-ET
 840 3132353140

RONELEE MIDNIGHT DETOUR-ET
 GTPI +2556G 73143748
 PTA +755M +47F +36P 99%R 12/2020
 PTA +451NM +.06%F +.04%P 60%US FE +129
 PTA +2.1PL 2.88SCS +.5DPR 2.5%DCE
 PTA +.88T +1.43UDC +.77FLC 99%R 12/2020

S-S-I EPIC MIDNIGHT-ET 840003009554689
 GTPI +2516G EX-92 EEVE GM
 PTA +864M +38F +39P 99%R 12/2020

RONELEE FEELING FANCY-ET
 2E-94 6Y EEEEE DOM 142066386
 6-08 3 365 41210 4.8 1986 3.2 1338
 Life 1855 173520 4.7 8129 3.3 5646

DEN-REIN MOGUL MICHELOB
 VG-85 2Y VV++V 840003132809203
 1-11 285 21026 3.3 704 2.7 566
 ▪ 11th Gen EX, VG

MOUNTFIELD SSI DCY MOGUL-ET 840 3006972816
 GTPI +2335G EX-93 EEVE GM
 PTA +593M +47F +17P 99%R 12/2020

DEN-REIN ATWD MARTINI-ET
 2E-92 6Y EEEEE 840003123586669
 2-02 305 18664 2.8 525 3.0 556
 3-09 305 30493 3.4 867 3.0 910
 5-02 305 34493 3.4 1167 2.8 967
 Life 113057 3701 3375
 ▪ 6th Gen EX
 ▪ 10th Gen EX, VG

3rd Dam: **OCD DUNDEE MILWAUKEE-ET**
 3E-92 10Y EEVEE
 9-09 328 30228 3.6 1081 3.0 918
 Life 228425 8790 7146
 ▪ 5th Gen EX
 ▪ 9th Gen EX, VG

6th Dam: **C Lauduc Broker Mandy**
 (4E-96 EEEEE 4*)
 10-0 365 33740 4.8 1618 3.2 1077
 Life 2268 171666 4.8 8281 3.4 5837
 ▪ 2x All-American Aged 2000/Sr 2Y 1995
 ▪ Res All-American/Canadian 5Y Cow 1998
 ▪ 2x All-Canadian Sr 3Y, Sr Calf
 ▪ All-American Sr 2Y 1995

9th Dam: **Lauduc Admiral Manon (VG-86-CAN 6*)**
 Life 7 Lact 145254 4.3 6215

4th Dam: **CARROUSEL LEE MANDYLYNN**
 2E-93 7Y EEEEE
 ▪ 4th Gen EX
 ▪ 8th Gen EX, VG

7th Dam: **Lauduc Starbuck Marisa**
 (EX CAN EEEE 2E 7*)
 7-00 362 31030 4.9 1526 3.5 1076
 Life 2497 171712 4.9 8338 3.6 6098
 ▪ All-Can / Res All-Am 5Y 2001

10th Dam: **C Alanvale Inspiration Tina**
 2E-95 GMD DOM
 6-00 365 36010 5.1 1829 3.3 1184
 Life 136010 4.5 6122 3.3 4555
 ▪ Res. All-Am Aged 1995 / All-Canadian 3Y 1992

5th Dam: **Dupasquier Leduc Mandy-ET**
 EX-91
 [Full Sister] **Carrousel Sky Maria-ET**
 2E-93 EEEEE
 2-02 365 24720 4.2 1039 3.3 827

8th Dam: **Lauduc Starbright Marise**
 (VG-87-CAN 8*)
 Life 2237 143270 4.9 6966 3.7 5320

11th Dam: **Alanvale Puget Anetia (VG-85 CAN)**
 12-00 365 23812 4.1 970 3.5 827
 Life 203901 4.2 8503 3.5 5600

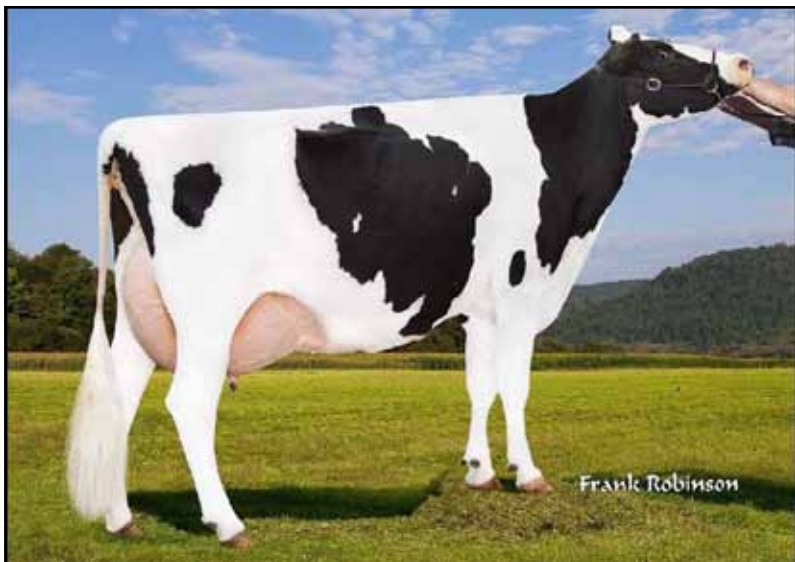

◀ 2nd Dam Lot 8

◀ 3rd Dam Lot 6

◀ 4th Dam Lot 7

OCD DUNDEE MILWAUKEE-ET

3E-92 EEVEE

▪ 5th Gen EX

Lot 7 • DEN-REIN DRAGONHEART MINNIE

#285

3151857510

BORN • 03/02/2019

▪ Lot 6 Dam ▪

▪ From 4E-96 Mandy Family ▪

DUE 2/6/21 TO SEXED
CHERRY-LILY ZIP LUSTER-P-ET
840 3138843058

MR OCD EPIC DRAGONHEART-ET A2A2

GTP1 +2509G VG-87 840 3009533223
PTA +1901M +38F +38P 99%R 12/2020
PTA +401NM -.12%F -.07%P
PTA -2.6PL 3.02SCS +0.6DPR 2.4%DCE 98%R
PTA +1.14T +1.83UDC +0.08FLC 97%R 12/2020

GENERATIONS EPIC-ET

11104016C

GTP1 +2109G

EX-94 GM

PTA +2.60T +1.98UDC +2.84FLC 93%R 8/2020

OCD PLANET DANICA-ET

EX-93 EX-MS GMD DOM 840 3004202172
3-01 3 365 39240M 3.5 1384 3.0 1166

RONELEE MIDNIGHT DETOUR-ET

73143748

GTP1 +2556G

PTA +755M +47F +36P 99%R 12/2020

LOT 6 •

DEN-REIN DETOUR MICKEY

GP-81 2Y ++++G 840003144342549
2-02 169 10727 3.2 346 2.9 310 Inc
▪ Potential 12th Gen EX, VG

DEN-REIN MOGUL MICHELOB

VG-85 2Y VV++V 840003132809203
1-11 285 21026 3.3 704 2.7 566
▪ 11th Gen EX, VG

3rd Dam: DEN-REIN ATWD MARTINI-ET
2E-92 6Y EEEEE

5-02 305 34493 3.4 1167 2.8 967
Life 113057 3701 3375

▪ 6th Gen EX

▪ 10th Gen EX, VG

4th - 12th Dams
See Lot 6

Lot 8 • DEN-REIN AMMO MUDSLIDE-P • *PO • 99%

#274

840003144342559

BORN • 10/05/2018

▪ POLLED ▪

▪ From 4E-96 Mandy Family ▪

Lots 1-7 Family Members

MILKING 60 LBS. ▪ Fresh 7/26/20

1-09 109 6478 3.6 233 2.7 175 Inc

BRED 10/13/20 TO
SIEMERS DOC HANCOCK 840 3144882821

MR LEANINGHOUSE AMMO-P-ET • *PC *RC

GTP1 +1982G 74146951 ▪ 99%
PTA +353M +2F +0P 98%R 12/2020
PTA -119NM -.04%F -.04%P 52%US
PTA -2.0PL 3.07SCS -2.6DPR 2.8%DCE
PTA +2.34T +1.98UDC +1.06FLC 98%R 12/2020

DEN-REIN ATWD MARGARITA-ET

GP-83 4Y V+V++ 840003123586670
3-03 305 19020 4.3 824 3.3 625

3rd Dam: CARROUSEL LEE MANDYLYNN

2E-93 7Y EEEEE

▪ 4th Gen EX

▪ 8th Gen EX, VG

4th - 10th Dams
See Lot 7

MORNINGVIEW MCC KINGBOY-ET • 99%

72044077

GTP1 +2370G

EX-92 EEVE

PTA +2.02T +1.65UDC +.35FLC 99%R 12/2020

MS ROLL-N-VIEW ALTHEA-RED-ET *PC

2E-93 6Y EEEEE 72193370
6-01 365 42180 4.7 1986 3.0 1272

MAPLE-DOWNS-I G W ATWOOD-ET

8956379C

GTP1 +1921G

EX-90 EE+V

PTA +2.96T +1.93UDC +2.14FLC 99%R 12/2020

OCD DUNDEE MILWAUKEE-ET

3E-92 10Y EEVEE 840003001603808

3-08 326 23725 5.0 1188 3.1 726

6-07 305 26130 3.7 968 3.1 806

7-11 305 30545 3.2 989 3.0 921

9-09 328 30228 3.6 1081 3.0 918

10-11 305 25840 3.7 966 2.9 737

Life 7 lact 228425 8790 7146

▪ 5th Gen EX

▪ 9th Gen EX, VG



Maternal Sister Lot 9

DEN-REIN MERIDIAN MOJITO

- Supreme Champion Delaware County 4-H Show 2019
- Reserve Grand Champion [2Y] Delaware County Fair 2019

Lot 9 ▪ DEN-REIN LOYOLA MINTJULEP-P ▪ *PO ▪ 99%

#271

840003144342556

BORN ▪ 07/04/2018

- From 4E-96 Mandy Family ▪

SELLS FRESH ▪ Fresh 12/2/20

- Potential 11th Gen EX, VG

ZIMMERVIEW WONKA LOYOLA-P ▪ *PC *RC

GTPi +2135G 73926711 ▪ 99%
 PTA +1281M +22F +27P 99%R 12/2020
 PTA +94NM -.09%F -.04%P 75%US
 PTA -1.7PL 3.18SCS -4.3DPR 2.2%DCE
 PTA +1.56T +1.93UDC -.34FLC 98%R 12/2020

DEN-REIN ATWOOD MOONSHINE

2E-91 6Y EEVVE 840003123586689
 1-09 326 18258 4.0 728 3.3 599
 2-10 336 23547 3.7 874 3.1 738
 3-11 253 19724 3.8 741 3.1 613
 4-07 267 15539 4.0 624 3.4 536
 ▪ 6th Gen EX
 ▪ 10th Gen EX, VG
 [Full Sister] DEN-REIN ATWD MARTINI-ET
 (2E-92 6Y EEEEE)
 5-02 305 34493 3.4 1167 2.8 967
 [Maternal Sisters] 2E-92, VG-85 + 2 GP-83

ZBW-JD MC WONKA-ET 99% 70071621

GTPi +2120G
 PTA +1688M +22F +24P 99%R 12/2020

S-S-I MOGUL LYLA RC PC
 EX-90 EVEVE DOM 71262849
 3-11 305 33370 4.3 1420 3.3 1096

MAPLE-DOWNS-I G W ATWOOD-ET 8956379C
 GTPi +1921G EX-90 EE+V
 PTA +2.96T +1.93UDC +2.14FLC 99%R 12/2020

OCD DUNDEE MILWAUKEE-ET

3E-92 10Y EEVEE 840003001603808
 2-03 305 16570 3.4 560 3.1 511
 3-08 326 23725 5.0 1188 3.1 726
 4-09 305 26565 3.6 944 3.1 823
 6-07 305 26130 3.7 968 3.1 806
 7-11 305 30545 3.2 989 3.0 921
 9-09 328 30228 3.6 1081 3.0 918
 10-11 305 25840 3.7 966 2.9 737
 Life 228425 8790 7146
 ▪ 5th Gen EX
 ▪ 9th Gen EX, VG



◀ Full Sister to Dam Lot 9

DEN-REIN ATWD MARTINI-ET
 2E-92 EEEEE
 ▪ 6th Gen EX

3rd Dam Lot 10►
 4th Dam Lot 11 ►
 QUALITY ASTRE FELICE
 EX-CAN 27*
 ▪ 5th Gen EX

▪ Lots 10 + 11 ▪

3rd Dam: Quality Astre Felice (EX-CAN 27*)
 4-02 365 39693 3.1 1246 3.1 1237
 Life 123973 3.2 3970 3.2 4028
 ▪ 2X Res. All-Canadian [Jr 2Y, 3Y]

4th Dam: Quality AJ Felicia-ET (EX-90 CAN EX-MS 35*)
 6-00 331 25265 4.0 1001 3.2 820

5th Dam: Plushanski Valiant Fran-ET (EX-90 DOM 35*)
 3-06 365 36920 4.1 1515 3.1 1138

6th Dam: Plushanski Chief Faith (4E-94 GMD)
 7-10 305 32181 5.0 1601
 9-01 305 33841 5.0 1687
 Life 195751 4.5 8827

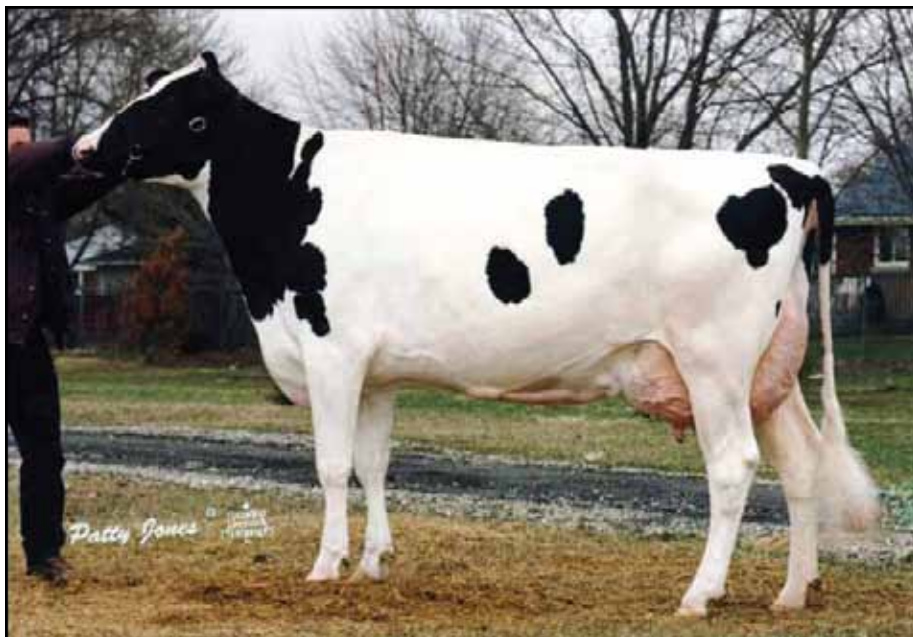

Lot 10 ▪ DEN-REIN CHELIOS FANCY

#153

84000312358669

BORN ▪ 10/03/2014

▪ Lot 11 Dau ▪

▪ From 4E-94 Faith Family ▪
 [Dau] Den-Rein Meridian Fabulous
 VG-86

2-02 323 20980 3.8 791 3.2 681

DRY ▪ DUE 1/20/21 TO

EDG DELTA-B52-ET 840 3126776429

EX-90 5Y EEEEE

▪ 7th Gen EX, VG

2-05 287 17651 4.2 740 3.3 577

3-05 305 32355 3.8 1224 3.2 1030

4-10 305 31580 5.5 1749 3.2 1016

BRED 4/15/20 TO

EDG DELTA-B52-ET 840 3126776429

DOMICOLE CHELIOS-ET

GTPI +2080G 7927543C

PTA -39M +35F +7P 99%R 12/2020

PTA +104NM +.13%F +.03%P 28%US

PTA -1.0PL 2.90SCS -6.5DPR 3.0%DCE

PTA +1.86T +1.21UDC +1.87FLC 99%R 12/2020

QUALITY FAB FENI

VG-86 8Y VEVV+ 7611972C

3-07 365 26140 4.3 1118 2.9 770

4-09 305 21210 4.0 853 3.0 631

6-04 305 23410 3.8 889 2.7 631

7-09 305 25600 3.6 929 2.9 740

9-04 305 27950 4.1 1139 2.9 817

Life 2471 173790 4.1 7053 3.0 5234

▪ 6th Gen EX, VG

EMERALD-ACR-SA T-BAXTER

132973942

GTPI +1981G

PTA +812M +28F +0P 99%R 12/2020

DOMICOLE G W SHELIVE-ET

VG-87 VVVVV

7817758C

QUALITY FABULOUS-TW

9408089C

GTPI +1336G

CAN EX-93

PTA -.40T -1.44UDC -1.58FLC 97%R 12/2020

QUALITY MILAN FULENI-ET

CAN EX-90

10654741C

2-08 312 20357 4.6 937 3.5 712

5-08 314 24290 4.5 1087 3.2 772

6-08 331 25754 4.7 1206 3.1 807

8-02 309 27397 3.8 1049 3.1 853

▪ 5th Gen EX, VG

Lot 11 ▪ DEN-REIN CORVETTE FANTASTIC

#266

840 3144342551

BORN ▪ 03/12/2018

▪ Lot 10 Dam ▪

▪ From 4E-94 Faith Family ▪

[Maternal Sister]

Den-Rein Meridian Fabulous (VG-86)

2-02 323 20980 3.8 791 3.2 681

▪ Potential 8th Gen EX, VG

DUE 3/9/21 TO

PEAK ACCELREKNOW-ET 3129016332

SONNEK GC CORVETTE-ET

GTPI +1941G EX-92 EEEE 71391400

PTA -181M -3F +0P 99%R 8/2020

PTA -148NM +.01%F +.02%P 94%US

PTA -3.1PL 2.88SCS -1.8DPR 2.0%DCE

PTA +1.99T +1.02UDC +1.59FLC 99%R 8/2020

LOT 10 ▪

DEN-REIN CHELIOS FANCY

EX-90 5Y EEEEE 84000312358669

2-05 287 17651 4.2 740 3.3 577

3-05 305 32355 3.8 1224 3.2 1030

4-10 305 31580 5.5 1749 3.2 1016

▪ 7th Gen EX, VG

MR CHASSITY GOLD CHIP-ET

140145553

GTPI +1753G

EX-95 EEEV

PTA +1.52T +1.10UDC +1.14FLC 99%R 12/2020

SONNEK DAMION CHARLIE-ET

138545776

4E-94 EEEEE

8-07 365 32110 3.7 1185 3.2 1039

Life 3613 264700 3.9 10418 3.4 9119

DOMICOLE CHELIOS-ET

GTPI +2080G

7927543C

PTA +1.86T +1.21UDC +1.87FLC 99%R 12/2020

QUALITY FAB FENI

VG-86 8Y VEVV+

7611972C

9-04 305 27950 4.1 1139 2.9 817

Life 2471 173790 4.1 7053 3.0 5234

▪ See Lot 10

▪ 6th Gen EX, VG

3rd Dam: QUALITY MILAN FULENI-ET
 CAN EX-90
 ▪ 5th Gen EX, VG

4th-7th Dams - See Lot 10

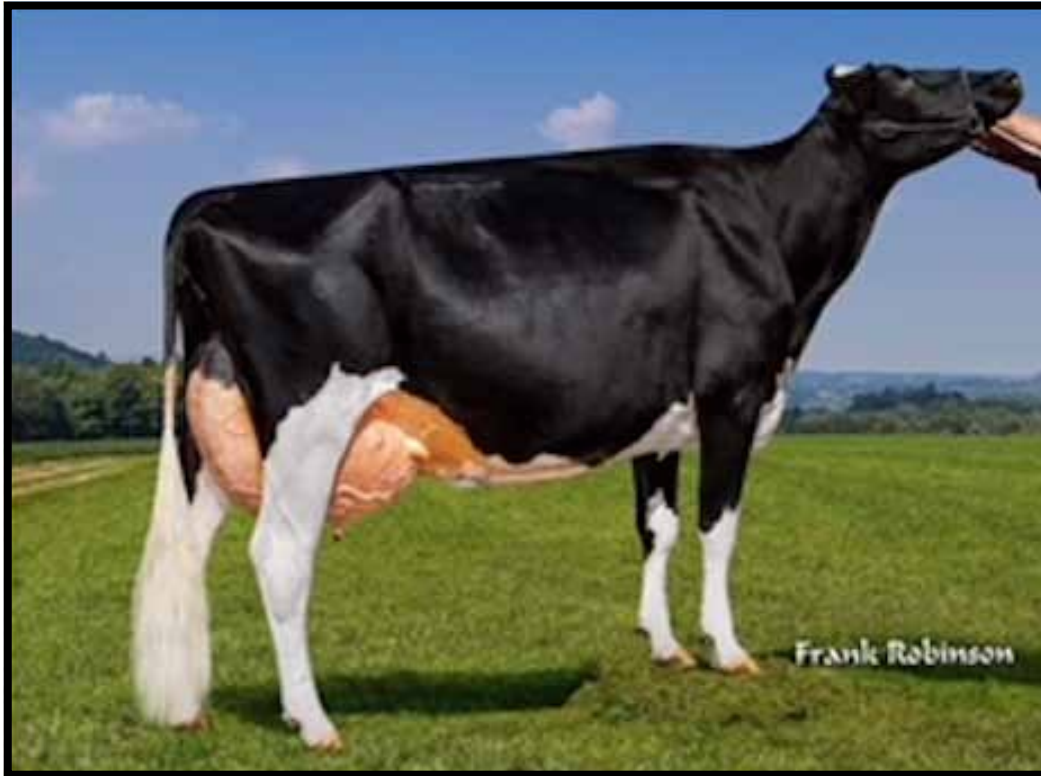

Dam Lot 12
2nd Dam Lot 13 + 3rd Dam Lot 14
 BYEBROOK ALEXANDER ROXANNE
 2E-90 6Y VEVVE

▪ 1st 4Y + Best Udder Delaware County Fair 2019

Lot 12 ▪ DEN-REIN AFTERSHOCK LUANNE

#145

840003123586684

BORN ▪ 06/11/2014

▪ Lots 12 +13 Family Members ▪

MILKING 88 LBS. ▪ Fresh 2/1/20

EX-90 6Y VVEVE

▪ 5th Gen EX, VG

2-03 317 21475 3.6 766 3.0 647

3-04 374 30740 3.6 1115 2.9 879

4-06 305 31980 3.5 1124 2.7 872

5-07 285 33734 4.0 1342 2.8 940 Inc

BRED 12/8/20 TO

EDG DELTA-B52-ET 840 3126776429

MS ATLEES SHT AFTERSHOCK-ET

GTPI +1674G EX-92 EEVE 65249839

PTA -469M -22F -31P 99%R 8/2020

PTA -268NM -.01%F -.06%P 34%US

PTA -.5PL 2.94SCS -2.5DPR 4.7%DCE

PTA +1.43T +1.08UDC +.57FLC 99%R 8/2020

BYEBROOK ALEXANDER ROXANNE

2E-90 6Y VEVVE 141415280

2-00 305 18420 3.9 718 3.3 607

3-00 305 23590 4.0 933 3.3 774

4-00 301 24940 4.0 1004 3.3 819

4-11 305 23130 3.8 872 3.2 733

6-02 305 25630 3.8 965 3.1 798

7-02 299 24940 4.4 1093 2.9 728

8-02 265 17480 4.3 749 3.0 529

Life 2237 164580 4.0 6598 3.2 5220

▪ 4th Gen EX, VG

▪ 1st 4Y + Best Udder Delaware County Fair 2019

PICSTON SHOTTLE-ET

598172GBR

GTPI +1884G

GM

PTA +.32T -.29UDC -.27FLC 99%R 8/2020

MD-DELIGHT DURHAM ATLEE-ET

131704103

EX-92 4Y EEEEE GMD DOM

3-11 2 305 33700 5.7 1916 3.0 1021

▪ 3rd NY Fat ▪ All American Sr 3Y Cow 2005

GOLDEN-OAKS ST ALEXANDER-ET

61133837

GTPI +1840G

EX-94 EEEE

PTA +.13T -.43UDC +.76FLC 99%R 12/2020

BYEBROOK NATION LUANNE

VG-86 8Y VVVVV

136546182

2-11 280 21200 3.9 823 3.1 658

3-10 305 24790 3.8 946 3.2 782

5-00 294 24280 3.9 943 3.1 756

5-11 240 20340 4.0 814 3.2 649

6-10 305 27750 3.9 1075 3.1 855

7-11 292 25630 3.9 992 3.2 827

8-11 264 24940 3.7 911 3.2 786

9-09 305 24560 4.0 985 3.2 777

10-09 303 24580 3.7 915 3.3 806

▪ 3rd Gen EX, VG

3rd Dam: Byebrook Aaron Joanne
VG-85

4th Dam: Byebrook Iv-Ann Diane
VG-86

Lot 13 • DEN-REIN BROKAW ROSEANNE

#223

840003132809233

BORN • 04/06/2017
 ▪ Lot 14 Dau ▪

DRY • DUE 1/27/21
 GP-83 3Y +VVG+
 ▪ Potential 6th Gen EX, VG

1-10 300 19640 3.8 752 3.0 593
 2-10 273 22456 4.2 936 3.0 669

BRED 4/22/20 TO
 WELCOME TRILOGY 3553-ET
 840 3143105067

MR ATWOOD BROKAW-ET
 GTPI +1888G VG-86 VVV+ 140602463
 PTA -537M +0F -4P 99%R 12/2020
 PTA -236NM +.07%F +.05%P 53%US
 PTA -4.0PL 3.22SCS -2.0DPR 3.7%DCE
 PTA +2.60T +1.65UDC +.59FLC 99%R 12/2020

MAPLE-DOWNS-I G W ATWOOD-ET 8956379C
 GTPI +1921G EX-90 EE+V
 PTA +2.96T +1.93UDC +2.14FLC 99%R 12/2020

REGANCREST MAC BIKASA-ET
 VG-87 VVVVV GMD 63606799
 2-02 365 29240 3.9 1144 3.1 912

DEN-REIN GABOR EMILYANNE
 VG-85 3Y VV++V 71780201
 1-10 303 19140 3.5 675 3.0 582
 2-09 305 27590 3.1 853 2.8 783
 3-09 285 16240 3.8 625 2.9 476
 4-09 305 14840 3.6 539 2.7 398
 ▪ 5th Gen EX, VG

WILLOW-MARSH-CC GABOR-ET 60845420
 GTPI +1890G EX-94 EEEE GM
 PTA +1367M -17F +10P 99%R 12/2020

BYEBROOK ALEXANDER ROXANNE
 2E-90 6Y VEVVE 141415280
 2-00 305 18420 3.9 718 3.3 607
 3-00 305 23590 4.0 933 3.3 774
 4-00 301 24940 4.0 1004 3.3 819
 4-11 305 23130 3.8 872 3.2 733
 6-02 305 25630 3.8 965 3.1 798
 7-02 299 24940 4.4 1093 2.9 728
 8-02 265 17480 4.3 749 3.0 529
 Life 2237 164580 4.0 6598 3.2 5220
 ▪ 4th Gen EX, VG
 ▪ 1st 4Y + Best Udder Delaware County Fair 2019

3rd Dam: **BYEBROOK NATION LUANNE**
 VG-86 8Y VVVVV
 6-10 305 27750 3.9 1075 3.1 855
 ▪ 3rd Gen EX, VG

4th Dam: **Byebrook Aaron Joanne**
 VG-85

5th Dam: **Byebrook Iv-Ann Diane**
 VG-86

Lot 14 • DEN-REIN JORDY ROSETTE

#288

840 3151857513

BORN • 03/03/2019
 ▪ Lot 13 Dam ▪

DUE 2/24/21 TO SEXED
 SIEMERS DOC HANCOCK 840 3144882821

CYCLE MCGUCCI JORDY-RED • 99%
 GTPI +1760G 840 3131666411
 PTA -917M -21F -36P 97%R 12/2020
 PTA -307NM +.06%F -.02%P 64%US
 PTA -2.8PL 2.98SCS -3.6DPR 3.5%DCE
 PTA +2.93T +2.16UDC +2.94FLC 97%R 12/2020

MR APPLES MCGUCCI-ET 99% *RC 72353438
 GTPI +2099G EX-94 EEEE
 PTA +2.56T +1.76UDC +2.88FLC 93%R 12/2020

BRYERS QUART GCHIP JAIL-P-ET *RC *PO
 EX-90 3Y EVVVE 71402418
 1-11 3 341 31580 3.9 1233 2.9 925

LOT 13 • DEN-REIN BROKAW ROSEANNE
 GP-83 3Y +VVG+ 840003132809233
 2-10 273 22456 4.2 936 3.0 669 Inc

MR ATWOOD BROKAW-ET 140602463
 GTPI +1888G VG-86 VVV+
 PTA +2.60T +1.65UDC +.59FLC 99%R 12/2020

DEN-REIN GABOR EMILYANNE
 VG-85 3Y VV++V 71780201
 1-10 303 19140 3.5 675 3.0 582
 2-09 305 27590 3.1 853 2.8 783
 3-09 285 16240 3.8 625 2.9 476
 4-09 305 14840 3.6 539 2.7 398
 ▪ 5th Gen EX, VG

3rd Dam: **BYEBROOK ALEXANDER ROXANNE**
 2E-90 6Y VEVVE
 7-02 299 24940 4.4 1093 2.9 728
 Life 2237 164580 4.0 6598 3.2 5220
 ▪ 4th Gen EX, VG
 ▪ 1st 4Y + Best Udder Delaware County Fair 2019

5th Dam: **Byebrook Aaron Joanne**
 VG-85

4th Dam: **BYEBROOK NATION LUANNE**
 VG-86 8Y VVVVV
 6-10 305 27750 3.9 1075 3.1 855
 ▪ 3rd Gen EX, VG

6th Dam: **Byebrook IV-Ann Diane**
 VG-86

Lot 15 - DEN-REIN MILLENNIUM AUBREE - 99%

#204

840003132809214

BORN - 12/02/2016

SELLS FRESH - Fresh 12/10/20
EX-90 3Y VE+VE

2-00 337 26255 3.8 997 3.0 782
3-01 272 27853 3.7 1034 2.9 806

MR DONALYNN MILLENNIUM-ET - 99%
GTPI +2211G 72518591
PTA +1353M +17F +24P 98%R 12/2020
PTA +42NM -.12%F -.06%P 15%US
PTA -1.7PL 3.12SCS -2.7DPR 2.7%DCE
PTA +2.69T +2.09UDC +.63FLC 98%R 12/2020

DE-SU BKM MCCUTCHEN 1174-ET 99% 69990138
GTPI +2243G EX-93 EEEE GM
PTA +2.23T +1.40UDC +1.08FLC 99%R 12/2020

RONELEE HERO DONALYNN-ET 69716533
VG-86 2Y VVG V DOM

DEN-REIN LEWIS ALLI
GP-80 2Y GGFG+ 840003123586694
2-01 298 19534 3.3 639 3.1 608

CALBRETT LEWIS-ET 7978115C
GTPI +1618G
PTA +.33T -.24UDC +.61FLC 95%R 12/2020

MUDDY-RIVER REDLOU AUBURN RC
GP-83 4Y +V+++ 70324631
2-00 289 14885 3.6 533 3.0 448
2-11 388 24458 3.5 851 3.2 783
4-03 295 18636 3.7 683 3.2 593
5-06 333 22163 4.3 955 3.1 696

- 3rd Dam: Ziems Rampage Angel-ET EX-90
 - 6th Gen EX, VG
- 4th Dam: Ziems Encounter Amber VG-88
- 5th Dam: MS Ziems Amy 11-ET EX-91
- 6th Dam: R-F-H Mrk Sexton Alicia Amy EX-92
- 7th Dam: R-F-H Sexation Flame Alicia VG-87
- 8th Dam: Ideals Flame Alice VG-85

Lot 16 - DEN-REIN BUCKY SADIE

#235

840003144342520

BORN - 09/02/2017

▪ Lot 17 Dau ▪

SELLS FRESH - Fresh 12/22/20
VG-85 2Y VV+++
▪ 11th Gen EX, VG

2-02 350 25910 4.8 1234 2.8 734

DEN-REIN SABATHIA BUCKY
PTPI +1511 840003123586706
PTA -889M -8F -24P 38%R 12/2020
PTA -3.0PL 3.24SCS -4.0DPR 3.8%DCE
PTA +.72T -.10UDC +.04FLC 39%R 12/2020
PTA -57FE -4.7FI 3.9%SCE

PARADISE-R SABATHIA-ET 65830680
GTPI +1663G EX-92 EEEE
PTA +2.01T +1.06UDC +.63FLC 98%R 12/2020

HOSKING ASPEN MISS BUXLEY 139760543
VG-86 6Y VVV+V
7-09 305 25540 4.5 1142 3.3 839
Life 2756 191580 4.3 8220 3.3 6287

PEN-COL SS SALLY-ET
VG-87 5Y VEE+V 72754126
2-03 305 25420 3.2 821 3.0 760
3-11 305 29080 3.5 1014 2.9 829
5-00 305 28690 4.2 1191 2.9 828
Life 1337 105330 3.7 3915 3.0 3187
▪ 10th Gen EX, VG

SEAGULL-BAY SUPERSIRE-ET 69981349
GTPI +2426G EX-90 EEV V GM
PTA +1260M +68F +39P 99%R 12/2020

PEN-COL SHAMROCK SADIE-ET
VG-88 5Y VEV+E 70609425
2-01 365 31160 3.6 1115 2.9 916
3-03 365 35780 3.2 1144 2.9 1048
4-11 313 33820 3.3 1115 2.8 940
Life 1207 110010 3.4 3782 2.9 3215
▪ 9th Gen EX, VG

- 3rd Dam: Niclo Million Snow Angel-ET VG-87
 - 8th Gen EX, VG
- 4th Dam: Niclo O Man Debbie VG-87 EVVVV DOM
1-08 305 17260 4.6 786 3.6 626
3-00 305 27460 4.2 1145 3.5 967
- 5th Dam: Niclo Duster Donna-ET VG-87 VVEVV
7-00 305 27980 4.1 1150 3.2 887
Life 118450 3.8 4488 3.3 3881
- 6th Dam: Niclo Chess Cutie-ET EX-91 EEEVE DOM
5-08 305 27330 3.8 1047 3.2 887
- 7th Dam: Niclo Bells Candy 2E-90 VEVEV GMD DOM
9-03 305 30770 4.1 1263 3.0 909
Life 167520 3.6 6068 3.0 5100

8th Dam: Sue Elevation Bell Connie VG-85 GMD DOM
5-03 305 25890 3.4 869 3.1 805

9th Dam: Niclo Magnets Bell Sue VG-85
5-05 305 23900 3.3 778
Life 104690 3.2 3305

10th Dam: Niclo Senators Belle Sue VG-85
7-00 305 22840 3.6 817
Life 146110 3.6 5312

Lot 17 - DEN-REIN DARKKING SEVEN

#291

840 3151857516

BORN - 03/19/2019
 ▪ Lot 16 Dam ▪
 ▪ Potential 12th Gen EX, VG
DUE 2/6/21 TO SEXED
 OCD SUPERSRING 840 3133106354

MR DONALYNN DARK KING-ET
 GTPI +2322 7269330
 PTA +1060M +33F +27P 93%R 12/2020
 PTA +223NM -.03%F -.02%P 10%US
 PTA +0.3PL 2.75SCS -2.0DPR 2.8%DCE
 PTA +2.03T +1.31UDC -0.02FLC 88%R 12/2020

MINNIGAN-HILLS DAY-ET
 GTPI +2321 69774730
 PTA +1036M +17F +26P 99%R 12/2020
 RONELEE HERO DONALYNN-ET
 VG-86 2Y VVG VV DOM 69716533

3rd Dam: PEN-COL SHAMROCK SADIE-ET
 VG-88 5Y VEV+E
 3-03 365 35780 3.2 1144 2.9 1048
 ▪ 9th Gen EX, VG

4th - 11th Dams
 See Lot 17

LOT 16 - DEN-REIN BUCKY SADIE
 VG-85 2Y VV+++ 840003144342520
 2-02 350 25910 4.8 1234 2.8 734
 ▪ 11th Gen EX, VG

DEN-REIN SABATHIA BUCKY
 PTPI +1511 840003123586706
 PTA +.72T -.10UDC +.04FLC 39%R 12/2020

PEN-COL SS SALLY-ET
 VG-87 5Y VEE+V 72754126
 2-03 305 25420 3.2 821 3.0 760
 3-11 305 29080 3.5 1014 2.9 829
 5-00 305 28690 4.2 1191 2.9 828
 Life 1337 105330 3.7 3915 3.0 3187
 ▪ 10th Gen EX, VG

Lot 18 - DEN-REIN MCCUTCHEN SASHA - 99%

#209

840003132809219

BORN - 01/04/2017
 ▪ Lot 19 Dau ▪
MILKING 112 LBS. ▪ Fresh 10/14/20
 VG-87 3Y VVVVV
 ▪ 5th Gen EX, VG
 1-10 280 19270 3.3 628 2.8 547
 2-10 267 22440 4.3 973 2.8 637
 3-09 29 2826 3.3 94 3.1 89 Inc
 BRED 11/30/20 TO SEXED
 SIEMERS DOC HANCOCK 840 3144882821

DE-SU BKM MCCUTCHEN 1174-ET - 99%
 GTPI +2243G EX-93 EEEE 69990138
 PTA +301M +28F +12P 99%R 12/2020
 PTA +109NM +.06%F +.01%P 41%US
 PTA -.8PL 2.91SCS -2.3DPR 1.9%DCE
 PTA +2.23T +1.40UDC +1.08FLC 99%R 12/2020

DE-SU 521 BOOKEM-ET - 99% 66636657
 GTPI +2270G EX-90 EEV GM
 PTA +870M +3F +32P 99%R 12/2020
 SULLY SHOTTLE MAY-TW
 2E-91 EEEVE DOM 138218285
 6-07 3 365 39960 3.9 1555 3.3 1302
 Life 1844 192480 3.6 6852 3.0 5844

DEN-REIN LEWIS SAPHIRE
 VG-87 4Y VVV+V 840003123586697
 2-00 265 18533 3.6 667 2.9 534
 2-11 273 22014 3.4 749 3.0 653
 ▪ 4th Gen EX, VG

CALBRETT LEWIS-ET 7978115C
 GTPI +1618G
 PTA +.33T -.24UDC +.61FLC 95%R 12/2020

MAPLE-DREAM BRAXTON SASHA
 VG-85 3Y VVVGV 70285187
 2-03 2 296 13060 4.0 525 3.3 430
 3-02 2 229 17400 3.5 615 2.9 513
 ▪ 3rd Gen EX, VG

3rd Dam: : Maple-Dream Talent Sylvia
 VG-85

5th Dam: Maple-Dream Jethro Suzy N/C

4th Dam: Maple-Dream Dante Sassafras
 VG-85

6th Dam: Maple-Dream Alvin Sassy
 EX-91

Lot 19 - DEN-REIN BYWAY SAPHIRE - 99%

#277

840003132809219

BORN - 12/02/2018
 ▪ Lot 18 Dam ▪
 ▪ Potential 6th Gen EX, VG
DUE 2/19/21 PASTURE BRED TO
 DEN-REIN CRUSH FLICK 840 3144342558

OH-RIVER-SYC BYWAY-ET
 GTPI +1893G 71310557
 PTA +302M -29F -5P 99%R 12/2020
 PTA -221NM -.14%F -.05%P 52%US
 PTA -1.0PL 2.96SCS -1.7DPR 2.8%DCE
 PTA +2.42T +2.28UDC +.21FLC 99%R 12/2020

SULLY HART MERIDIAN-ET
 GM GTPI +2260G 69951907
 PTA +1932M +17F +38P 99%R 12/2020
 SANDY-VALLEY ATWD BARBIE-ET
 EX-91 EEEVE 69250651
 2-04 3 365 32120 3.5 1118 3.1 1010

3rd Dam: MAPLE-DREAM BRAXTON SASHA
 VG-85 3Y VVVGV
 ▪ 3rd Gen EX, VG

4th - 7th Dams
 See Lot 18

LOT 18 - DEN-REIN MCCUTCHEN SASHA - 99%
 VG-87 3Y VVVVV 840003132809219
 1-10 280 19270 3.3 628 2.8 547
 2-10 267 22440 4.3 973 2.8 637
 3-09 29 2826 3.3 94 3.1 89 Inc
 ▪ 5th Gen EX, VG

DE-SU BKM MCCUTCHEN 1174-ET 99% 69990138
 GTPI +2243G EX-93 EEEE GM
 PTA +2.23T +1.40UDC +1.08FLC 99%R 12/2020

DEN-REIN LEWIS SAPHIRE
 VG-87 4Y VVV+V 840003123586697
 2-00 265 18533 3.6 667 2.9 534
 2-11 273 22014 3.4 749 3.0 653
 ▪ 4th Gen EX, VG

Lot 20 - HOSKING MOGUL FLANNEL

#115

71780199

BORN - 05/14/2013
 ▪ Lot 21 Dau ▪
MILKING 104 LBS. ▪ Fresh 4/9/20
 EX-91 7Y EEEEE
 ▪ 5th Gen EX, VG
 2-00 305 24250 3.2 787 3.1 740
 3-00 305 25860 3.3 852 3.1 800
 4-03 305 29030 3.2 931 2.9 841
 5-04 305 30100 3.7 1128 2.8 837
 6-10 217 22563 3.7 841 2.8 621 Inc
 Life to date
 127690 3.4 4376 3.0 3836
 BRED 10/23/20 TO
 CHERRY-LILY ZIP LUSTER-P-ET
 840 3138843085

MOUNTFIELD SSI DCY MOGUL-ET
 GTPI +2335G EX-93 EEEV GM 840003006972816
 PTA +593M +47F +17P 99%R 12/2020
 PTA +285NM +.08%F +.00%P 59%US FE +97
 PTA +5.5PL 3.12SCS -2.9DPR 1.7%DCE
 PTA +1.37T +2.14UDC +1.23FLC 99%R 12/2020

COYNE-FARMS DORCY-ET 139005002
 GTPI +2226G VG-87 VV+
 PTA +868M +0F +19P 99%R 12/2020
 MOUNTFIELD MARSH MAXINE-ET
 VG-88 VV+VE DOM 62784081

HOSKING SYDNEY FLAN
 VG-85 5Y VV++V 140604661
 2-00 365 21160 3.1 651 3.3 694
 3-03 305 18790 2.8 533 3.1 583
 4-04 305 19360 3.2 626 3.5 669
 5-05 305 27340 2.8 766 3.4 917
 ▪ 4th Gen EX, VG

STANTONS SIDNEY-ET 9428124C
 GTPI +1615G CAN EX 93
 PTA -.01T -.83UDC -1.22FLC 98%R 12/2020

HOSKING RUBENS FLEECE
 VG-85 6Y +VV+V 138187547
 2-00 306 14230 3.9 548 3.0 431
 3-01 343 23570 3.4 812 3.0 714
 4-02 305 25370 3.7 941 3.0 752
 5-03 320 24040 3.0 717 3.2 781
 ▪ 3rd Gen EX, VG

3rd Dam: Hosking Leduc Faith
 VG-85 +V+GV
 4-00 365 28500 4.6 1298 3.1 886
 Life 125400 3.9 4851 3.3 4101

4th Dam: Hosking Rudolph Frisbee
 VG-85 +V+V
 6-0 365 27730 3.5 983 3.0 838
 Life 124210 3.5 4359 3.1 3835

Lot 21 - DEN-REIN BRADY FLORAL

#238

840003144342523

BORN - 09/05/2017
 ▪ Lot 20 Dam ▪
DRY - DUE 1/8/21
 GP-81 2Y +++++
 ▪ Potential 6th Gen EX, VG
 2-03 314 21427 3.3 711 2.8 597
 BRED 4/33/20 TO
 SIEMERS DOC HANCOCK 840 3144882821

BUTZ-BUTLER ATWOOD BRADY-ET
 GTPI +1458G EX-93 EEE+ 140610404
 PTA -700M -49F -46P 99%R 12/2020
 PTA -489NM -.08%F -.09%P 43%US
 PTA -2.3PL 2.83SCS -4.4DPR 3.7%DCE
 PTA +2.22T +1.83UDC +.61FLC 99%R 12/2020

MAPLE-DOWNS-I G W ATWOOD-ET 8956379C
 GTPI +1921G EX-90 EE+V
 PTA +2.96T +1.93UDC +2.14FLC 99%R 12/2020
 REGANCREST BRASILIA-ET
 2E-92 6Y EEEVE DOM 62496866
 2-03 3 365 33180 3.6 1186 2.8 926

LOT 20 - HOSKING MOGUL FLANNEL
 EX-91 7Y EEEEE 71780199
 2-00 305 24250 3.2 787 3.1 740
 3-00 305 25860 3.3 852 3.1 800
 4-03 305 29030 3.2 931 2.9 841
 5-04 305 30100 3.7 1128 2.8 837
 6-10 217 22563 3.7 841 2.8 621 Inc
 Life to date 127690 3.4 4376 3.0 3836
 ▪ 5th Gen EX, VG

MOUNTFIELD SSI DCY MOGUL-ET 840 3006972816
 GTPI +2335G EX-93 EEEV GM
 PTA +1.37T +2.14UDC +1.23FLC 99%R 12/2020
HOSKING SYDNEY FLAN
 VG-85 5Y VV++V 140604661
 2-00 365 21160 3.1 651 3.3 694
 3-03 305 18790 2.8 533 3.1 583
 4-04 305 19360 3.2 626 3.5 669
 5-05 305 27340 2.8 766 3.4 917

3rd Dam: HOSKING RUBENS FLEECE
 VG-85 6Y +VV+V

4th, 5th Dams: See Lot 20

Lot 22 - DEN-REIN HYPNOTIC FRIEDOREO

#253

840003144342538

BORN - 11/15/2017
SELLS FRESH ▪ Fresh 11/15/20
 VG-85 2Y +VVV+
 2-01 300 17812 3.5 632 3.0 527

MR HOTSTUFFS HYPNOTIC-ET *RC
 GTPI +1965G 840 3012554421
 PTA -282M +6F +3P 98%R 12/2020
 PTA -85NM +.06%F +.04%P 90%US
 PTA -2.5PL 3.39SCS -2.6DPR 3.5%DCE
 PTA +2.01T +1.38UDC +1.54FLC 97%R 12/2020

GILLETTE WINDBROOK-ETS 7816429C
 GTPI +1983G CAN EX-97
 PTA +1.54T +.70UDC +1.52FLC 99%R 12/2020
 STARMARK AD HOTSTUFF-RED-ET
 2E-94 6Y EEEEE 138253121
 5-00 365 33690 5.6 1896 2.9 987

DEN-REIN GOLDCHIP FRIEDOUGH
 840003132809194
 ▪ Dam Sold to Untested Herd at 2Y

MR CHASSITY GOLD CHIP-ET 140145553
 GTPI +1753G EX-95 EEEV
 PTA +1.52T +1.10UDC +1.14FLC 99%R 12/2020

ROLLING-RDG DEM FRIEDA
 VG-85 4Y V++V 69821832
 1-09 305 17390 3.9 672 3.5 607
 3-04 305 22590 4.2 956 3.4 766
 4-06 273 22920 3.9 903 3.1 714

3rd Dam: Del-Max Buckeye Franny
 VG-85



6th Dam Lot 23
ROEDALE FANTASTIC-ET
3E-93 EEEEE

▪ 1st 4Y + Best Udder Delaware County Fair 2019

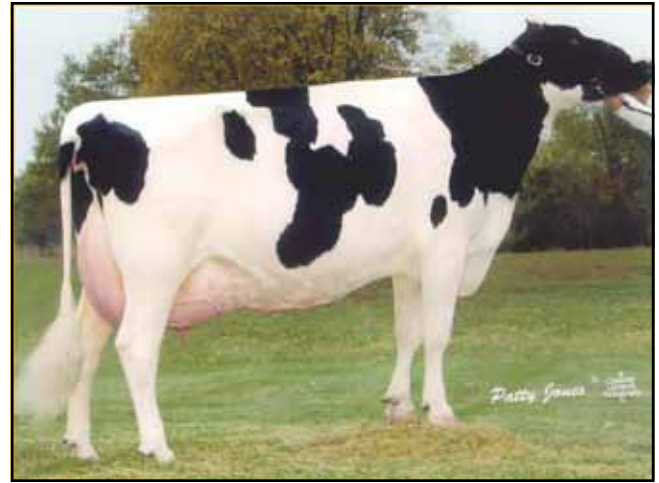

Full Sister to 7th Dam Lot 23
TRI-DAY ASHLYN
2E-96 GMD DOM

▪ All-Time All-American 4Y

Lot 23 • DEN-REIN BRADY FRUITCAKE

#246

840003144342531

BORN • 10/05/2017

▪ From 2E-96 Ashlyn Family ▪

MILKING 60 LBS. ▪ Fresh 5/23/20

GP-82 2Y +G+++

2-07 173 11489 3.4 394 2.8 326 Inc

BRED 10/22/20 TO
WELCOME TRILOGY 3553-ET
840 3143105067

BUTZ-BUTLER ATWOOD BRADY-ET

GTPI +1458G EX-93 EEE+ 140610404
PTA -700M -49F -46P 99%R 12/2020
PTA -489NM -.08%F -.09%P 43%US
PTA -2.3PL 2.83SCS -4.4DPR 3.7%DCE
PTA +2.22T +1.83UDC +.61FLC 99%R 12/2020

DEN-REIN DECEIVER FRUITLOOP

840003132809187

▪ Dam Sold to Untested Herd at 2Y

MAPLE-DOWNS-I G W ATWOOD-ET 8956379C
GTPI +1921G EX-90 EE+V
PTA +2.96T +1.93UDC +2.14FLC 99%R 12/2020

REGANCREST BRASILIA-ET
2E-92 6Y EEEVE DOM 62496866
2-03 3 365 33180 3.6 1186 2.8 926

OCD MAYFIELD DECEIVER-ET 840003009533335
GTPI +2214G EX-90 EEV
PTA +490M +11F +7P 99%R 12/2020

HOSKING PHOENIX FRUCTOSE

71780200

▪ Dam Sold to Untested Herd at 2Y

3rd Dam: HOSKING SYDNEY FRUITCAKE
GP-83 VV+G+
2-01 2 365 22010 3.2 697 3.1 685
3-05 2 282 18840 3.5 653 3.0 572

4th Dam: HOSKING SEPT STORM FUDGE
VG-88 EE+VV
4-03 2 363 28310 3.7 1061 3.0 852
2-00 2 365 22320 3.6 805 3.1 685
3-03 2 304 21120 3.2 684 3.0 633

5th Dam: Miss Roedale C Fanny-ET
(2E-91 EEE+E)
4-05 365 31350 3.7 1168 3.2 1016

6th Dam: Roedale Fantastic-ET
(3E-93 EEEEE)
2-07 2 365 30680 4.2 1292 3.3 1014
▪ Maternal Sister Roedale S Fantasia-ET (2E-94)

7th Dam: Tri-Day Encore Fanny-ET
(EX-92 EEEVE)
▪ 6 EX, 3 VG daus.
[Full Sister] Tri-Day Ashlyn (2E-96 GMD DOM)
▪ All-Time AA 4Y

8th Dam: Bendy-Brook Odyssey Favorite
(2E-92 DOM)

9th Dam: Bendy-Brook Star Fonda (VG-86)

Lot 24 • DEN-REIN BROKAW EDNA

#249

840003144342534

BORN • 10/13/2017

MILKING 60 LBS. ▪ Fresh 12/4/19

VG-85 2Y +V+V+

2-01 344 23784 3.7 883 2.9 701 Inc

BRED 6/2/20 TO
STANTONS HIGH OCTANE-ET 11696704C

MR ATWOOD BROKAW-ET

GTPI +1888G VG-86 VVV+ 140602463
PTA -537M +0F -4P 99%R 12/2020
PTA -236NM +.07%F +.05%P 53%US
PTA -4.0PL 3.22SCS -2.0DPR 3.7%DCE
PTA +2.60T +1.65UDC +.59FLC 99%R 12/2020

DEN-REIN BUXTON ELOUISE

840003132809189

▪ Dam Sold to Untested Herd at 2Y

MAPLE-DOWNS-I G W ATWOOD-ET 8956379C
GTPI +1921G EX-90 EE+V
PTA +2.96T +1.93UDC +2.14FLC 99%R 12/2020

REGANCREST MAC BIKASA-ET 63606799
VG-87 VVVVV GMD
2-02 365 29240 3.9 1144 3.1 912

MYE038 BUXTON-ET 104875006C
GTPI +1837G CAN VG-85
PTA +1.35T +1.58UDC +1.04FLC 98%R 12/2020

BOARDVIEW ELNOR EDNA RC

VG-85 5Y VV++V 141142768
3-03 305 16420 4.5 733 3.4 556
4-05 291 17700 4.5 796 3.5 623

Lot 25 - DEN-REIN LOYOLA ATLANTIS - 99% #280

840003151857505

BORN - 12/24/2018

PTPI +1938
 Potential 4th Gen EX, VG

DUE 3/2/21 TO SEXED
 EDG DELTA-B52-ET 840 3126776429

ZIMMERVIEW WONKA LOYOLA-P *PC *RC
 GTPI +2135G 73926711 - 99%
 PTA +1281M +22F +27P 99%R 12/2020
 PTA +94NM -.09%F -.04%P 75%US
 PTA -1.7PL 3.18SCS -4.3DPR 2.2%DCE
 PTA +1.56T +1.93UDC -.34FLC 98%R 12/2020

ZBW-JD MC WONKA-ET - 99% 70071621
 GTPI +2120G
 PTA +1688M +22F +24P 99%R 12/2020

S-S-I MOGUL LYLA *RC *PC
 EX-90 EVEVE DOM 71262849
 3-11 305 33370 4.3 1420 3.3 1096

DEN-REIN BRADNICK ANTARTIC
 VG-86 3Y ++++E 840003132809200
 1-11 288 17267 3.4 584 2.9 506
 2-10 358 24600 2.7 654 2.9 722
 3rd Gen EX, VG

REGANCREST-GV S BRADNICK-ET 66625940
 GTPI +1854G EX-96 EEEE
 PTA +1.71T +1.80UDC +1.76FLC 99%R 12/2020

HOSKING LADD ASIA *RC *PO
 VG-85 5Y VV+GV 71780195
 2-00 305 16510 2.8 465 3.2 524
 3-00 305 24790 2.7 665 3.1 767
 4-02 305 20700 3.3 673 3.0 621
 5-05 305 23990 3.6 859 3.0 714
 Life 1612 109440 3.2 3531 3.1 3343

3th Dam: Hosking Atlantic Alexis-TW
 EX-91

4th Dam: Hosking Decker Avery N/C

5th Dam: OCD Allen Angelina-ET
 VG-88

6th Dam: Hosking Rudolph Annalee
 EX-92 DOM

7th Dam: Hosking Kai Anna-ET
 VG-88
 [Maternal Sister]
 Hosking Curious Angelique-ET EX-90 DOM
 3-04 365 34040 4.0 1374 3.1 1039
 Life 1982 144550 4.0 5756 3.4 4847

8th Dam: Hosking-Brunn M-Wood Angela
 (EX-93 EX-MS GMD DOM)
 6-04 365 37870 3.6 1349 2.8 1067
 Life 115680 3.6 4114 3.0 3520

9th Dam: Hosking-Brunn Mar Alfalfa
 (VG-88 VEEV GMD DOM)
 3-01 365 26431 3.6 964 3.0 786

10th Dam: Homestead-SS Bell Alice-ET
 (VG-88 VEVV GMD DOM)
 3-02 365 28880 3.6 1045 3.1 882

Lot 26 - DEN-REIN ALLSTAR SASSY

#114

71780198

BORN - 04/22/2013

DRY - DUE 1/20/21
 VG-87 5Y VEGVV

2-01 294 19870 2.9 586 3.3 657
 3-01 305 23970 2.8 660 3.1 749
 4-03 293 25730 3.1 786 3.1 798
 5-02 305 28730 3.0 859 3.0 852
 6-05 305 32950 3.1 1037 3.0 973
 Life to date
 1666 138260 3.0 4158 3.1 4254

BRED 4/15/20 TO
 NO-FLA CAPITAL 45499-ET 840 3139068063

MORNINGVIEW ALLSTAR-ET
 GTPI +1720G EX-92 EEEE 136169884
 PTA +429M -25F +0P 99%R 12/2020
 PTA -251NM -.15%F -.05%P 98%US
 PTA -3.3PL 2.76SCS -2.9DPR 3.0%DCE
 PTA +.62T +.52UDC +.22FLC 98%R 12/2020

HARTLINE TITANIC-ET 123066734
 GTPI +1603G GM
 PTA -.24T -.45UDC +.84FLC 99%R 12/2020

MORNINGVIEW MTOTO APRIL
 VG-89 VEVVE GMD DOM 130604679
 2-07 365 40040 3.9 1548 2.8 1113

BOARDVIEW SADIE SUE *RC
 VG-88 4Y VVVVE 141183002
 2-01 283 14760 3.1 451 3.2 472
 3-00 282 19460 2.9 572 3.2 623
 3-11 296 22480 2.9 648 3.2 719
 4-11 305 27410 3.1 854 3.0 816
 6-00 305 25650 3.1 798 3.1 783
 Life 1640 122990 3.1 3787 3.1 3804

C&M-R-RUN LB SOLAR-P-RED-ET *PO
 GTPI +1799G 65951768
 PTA -.42T +.46UDC +.38FLC 86%R 12/2020

DEL-MAX TOYSTORY SADIE
 GP-83 2Y +V+++ 138956202
 2-01 305 20590 2.8 577 3.2 650
 3-05 285 21740 3.4 741 3.0 659
 4-05 305 26650 3.0 790 3.0 801

Lot 27 • DEN-REIN MOGUL RAINBOW

#263

840003144342548

BORN • 01/31/2018
SELLS FRESH • Fresh 12/8/20
 GP-80 2Y ++GG+
 1-11 285 17115 3.7 632 2.7 468

MOUNTFIELD SSI DCY MOGUL-ET

GTPI +2335G EX-93 EEEV GM 840003006972816
 PTA +593M +47F +17P 99%R 12/2020
 PTA +285NM +.08%F +.00%P 59%US FE +97
 PTA +.5PL 3.12SCS -2.9DPR 1.7%DCE
 PTA +1.37T +2.14UDC +1.23FLC 99%R 12/2020

COYNE-FARMS DORCY-ET 139005002
 GTPI +2226G VG-87 VVV+
 PTA +868M +0F +19P 99%R 12/2020 MOUNT-
 MOUNTFIELD MARSH MAXINE-ET
 VG-88 VV+VE DOM 62784081

3rd Dam: Tadele Bigshot Rainbow (GP-83)

4th Dam: Tadele Majestic Rose (VG-86)
 VG-86 5Y EEGV+
 2-00 365 24440 3.1 751 3.0 729

5th Dam: Tadele E Lance Rosebud EX-92 EEEV
 5-09 354 29130 3.8 1113 3.0 876
 3-06 328 30760 3.3 1028 2.9 900
 4-07 363 31000 3.3 1017 3.0 928
 2-04 365 28950 3.2 913 2.9 840
 Life 1411 119910 3.4 4074 3.0 3546

DEN-REIN GOLDCHIP RAINDROP

GP-83 3Y +++GV 840003132809202
 1-10 289 17440 3.5 608 2.7 475

MR CHASSITY GOLD CHIP-ET 140145553
 GTPI +1753G EX-95 EEEV
 PTA +1.52T +1.10UDC +1.14FLC 99%R 12/2020

DEN-REIN DURABLE RAINY

G-79 2Y +++FG 840003123586674
 2-00 297 18003 3.9 697 3.0 542

6th Dam: GP-82
 7th Dam: VG-88
 8th Dam: GP-80
 9th Dam: VG-89
 10th Dam: VG-87
 11th Dam: VG-86

12th Dam: GP-83
 13th Dam: VG-85
 14th Dam: VG-85

Lot 28 • DEN-REIN B JINTX HONEY

#112

71780196

BORN • 03/01/2013
 • Lot 29 Dau •
MILKING 72 LBS. • Fresh 1/17/20
 VG-88 5Y EE+VV
 2-06 305 24570 2.8 698 2.8 684
 3-07 305 34210 2.8 969 2.6 890
 4-09 290 34490 3.0 1025 2.7 920
 5-09 305 32860 3.0 987 2.6 858
 6-10 300 32766 3.1 1010 2.6 841 Inc
 Life to date
 1379 137190 2.9 4043 2.7 3678
 BRED 5/29/20 TO
 MR LEANINGHOUSE AMMO-P-ET 74146951

ZIMMERVIEW BLITZ JINTX-ET

GTPI +1771G EX-94 EEEE GM 132537018
 PTA +1322M +11F +4P 99%R 12/2020
 PTA -21NM -.14%F -.13%P 91%US
 PTA +.1PL 3.07SCS -3.8DPR 2.8%DCE
 PTA -1.29T -.56UDC -.44FLC 97%R 12/2020

FUSTEAD EMORY BLITZ-ET 17013604
 GTPI +1484G EX-95 EEEE GM
 PTA +1123M -24F -19P 99%R 12/2020
 ZIMMERVIEW WNCSTR JENA-ET
 VG-86 3Y +V+VV GMD DOM 128736076
 1-10 305 26770 4.2 1114 3.3 875

TADELE LEDUC HARVEST

140822803

• In Untested Herd

LYSTEL LEDUC-ET 6193092C
 GTPI +1159G CAN EX
 PTA -.70T -2.13UDC -1.89FLC 99%R 12/2020

TADELE BROKER HEAVEN

VG-86 3Y V++EV 137914898

• In Untested Herd
 • 3rd Gen EX, VG

3rd Dam: Tadele Durham Harley VG-87
 4th Dam: Tadele Victor Houston VG-88

Lot 29 • DEN-REIN ABSOLUTE HOLIDAY • *RC

#260

840003144342545

BORN • 12/24/2017
 • Lot 28 Dam •
DRY • DUE 2/6/21
 GP-81 2Y ++G++
 2-00 308 23728 3.1 747 3.0 704
 BRED 5/2/20 TO
 ST GEN RR APPLEFREE-RED-ET
 840 3132353140

APPLES ABSOLUTE-RED-ET

GTPI +1534G EX-94 EEEV GM 139358472
 PTA -1954M -15F -25P 99%R 12/2020
 PTA -472NM +.23%F +.14%P 55%US
 PTA -5.7PL 3.53SCS -5.1DPR 5.1%DCE
 PTA +2.16T +2.39UDC +1.59FLC 99%R 12/2020

LADINO PARK TALENT-IMP-ET *RC 930377AUS
 GTPI +1401G
 PTA +.38T +.62UDC -.13FLC 99%R 12/2020

KHW REGIMENT APPLE-RED-ET 135511521
 4E-96 EEEEE DOM
 9-01 365 36750 4.3 1582 3.3 1211
 Life 2898 240640 4.7 11394 3.7 9013
 • 2013 Holstein Int'l Red Impact Cow of Year

LOT 28 • DEN-REIN B JINTX HONEY

71780196

4-09 290 34490 3.0 1025 2.7 920
 5-09 305 32860 3.0 987 2.6 858
 6-10 300 32766 3.1 1010 2.6 841 Inc

ZIMMERVIEW BLITZ JINTX-ET 132537018
 GTPI +1771G EX-94 EEEV GM
 PTA +1322M +11F +4P 99%R 12/2020

TADELE LEDUC HARVEST

140822803

• In Untested Herd

3rd Dam: TADELE BROKER HEAVEN VG-86 3Y V++EV
 • 3rd Gen EX, VG
 4th Dam: VG-87
 5th Dam: VG-88

Lot 30 - DEN-REIN ABSOLUTE DELILAH - *RC

#242

840003144342527

BORN - 09/11/2017

SELLS FRESH - Fresh 12/29/20

GP-83 2Y +++GV

2-02 336 20174 3.8 765 3.3 664

APPLES ABSOLUTE-RED-ET

GTPI +1534G EX-94 EEVE GM 139358472

PTA -1954M -15F -25P 99%R 12/2020

PTA -472NM +.23%F +.14%P 55%US

PTA -5.7PL 3.53SCS -5.1DPR 5.1%DCE

PTA +2.16T +2.39UDC +1.59FLC 99%R 12/2020

LADINO PARK TALENT-IMP-ET *RC

GTPI +1396G 930377AUS

PTA +.38T +.55UDC -.13FLC 99%R 8/2020

KHW REGIMENT APPLE-RED-ET

135511521

4E-96 EEEEE DOM

9-01 2 365 36750 4.3 1582 3.5 1280

Life 2898 240640 4.7 11394 3.7 9013

• 2013 Holstein Int'l Red Impact Cow of Year

DEN-REIN BUXTON DELIA *RC

840003132809190

• Dam Sold as Fresh 2Y to Untested Herd

MYE038 BUXTON-ET104875006C

GTPI +1837G CAN VG-85

PTA +1.35T +1.58UDC +1.04FLC 98%R 12/2020

3rd Dam: Del-Hollow SS Dellia-ET *RC

VG-87 VVVVV

2-02 326 23790 3.7 887 3.0 709

4th Dam: Futurecrest R M Daria-RED

2E-91 EEEVE

3-09 305 23554 3.5 813 3.2 745

5-08 305 24240 4.0 975 3.1 752

5th Dam: Kellea Astre Daphne

GP-81 CAN

2-00 365 25750 3.2 820 3.0 774

6th Dam: Waylea T T Ladi Di (VG-86 CAN 86-MS)

6-03 351 24449 3.6 891 3.4 833

7-06 365 36715 3.5 928 3.3 875

Life 130989 3.6 4707 3.3 4370

7th Dam: Bethenlane Warden Dianne (VG-87 CAN)

8th Dam: Donovan Commissioner Dora (VG-85 CAN)

Life 152195 3.4 5121 2.9 2326

MAPLEBOUND ADVENT DORI-RED

VG-88 5Y EEVGE 140933060

2-03 305 18320 3.6 654 2.9 524

3-06 305 20990 3.5 727 2.9 602

5-00 305 25120 3.5 886 3.0 750

• 3rd Gen EX, VG

Lot 31 - TIGER-LILY SHOTTLE JANET

#5283

69863081

BORN - 09/06/2011

MILKING 60 LBS. - Fresh 11/7/20

2E-91 8Y EEEVE

2-11 329 27044 2.7 727 3.0 814

3-11 294 25167 3.2 812 2.9 732

4-11 316 25958 2.9 763 2.9 762

5-11 333 27651 3.1 858 2.9 800

7-00 306 27144 3.1 846 2.8 770

8-00 364 34027 3.4 1161 2.9 972

PICSTON SHOTTLE-ET

GTPI +1884G GM 598172GBR

PTA +51M +5F -6P 99%R 12/2020

PTA -62NM +.01%F -.03%P 13%US

PTA +.1PL 2.86SCS -.8DPR 3.4%DCE

PTA +.33T -.44UDC -.30FLC 99%R 12/2020

CAROL PRELUDE MTOTO-ET

6001001962ITA GM

GTPI +1701G

PTA -1.53T -1.80UDC -.50FLC 99%R 12/2020

CONDON AERO SHARON

5373153C

TIGER-LILY MOSCOW 4860

G-79 3Y G+GGG 66670497

2-01 3 286 14440 3.6 520 3.2 464

3-01 3 306 27650 3.5 960 3.1 850

4-01 3 278 20750 3.6 742 3.1 636

5-01 3 254 23660 3.6 862 3.0 710

ROBTHOM MOSCOW-ET

132582764 EX-94 EEEE GM

GTPI +1724G

PTA +489M -31F -7P 99%R 12/2020

TIGER-LILY DURHAM 4462

GP-83 2Y ++G+V 63824917

2-00 3 288 19490 3.5 678 2.7 530

3-00 3 358 22240 3.6 801 2.8 613

3rd Dam: Tiger-Lily Outside Jane-ET (VG-85)

4th Dam: Tiger-Lily Encore (VG-87)

5th Dam: Tiger-Lily Dreamboy Josie (EX-90)

Lot 32 - DEN-REIN BYWAY JAZZ - 99%

#281

840003151857506

BORN - 12/26/2018

SELLS FRESH

OH-RIVER-SYC BYWAY-ET

GTPI +1893G 71310557

PTA +302M -29F -5P 99%R 12/2020

PTA -221NM -.14%F -.05%P 52%US

PTA -1.0PL 2.96SCS -1.7DPR 2.8%DCE

PTA +2.42T +2.28UDC +.21FLC 99%R 12/2020

SULLY HART MERIDIAN-ET

GM GTPI +2260G 69951907

PTA +1932M +17F +38P 99%R 12/2020

SANDY-VALLEY ATWD BARBIE-ET

EX-91 EEEVE 69250651

2-04 3 365 32120 3.5 1118 3.1 1010

DEN-REIN OKAFFEINE JOSIE - 99%

GP-83 2Y +++GV 840003132809221

1-10 367 22061 4.4 968 3.3 735

CONROY ARMANI O KAFFEINE-ET *RC

357124405DEU

GTPI +2027G

PTA +.85T +1.58UDC -.01FLC 95%R 12/2020

3rd Dam: Tiger-Lily Shottle Janet EX-91

4th - 8th Dams: See Lot 31

SKY-MAC BOOKEM JORDAN - 99%

GP-81 3Y +VGF+ 71780206

2-03 337 25836 2.5 653 3.3 851

Lot 33 - DEN-REIN AMMO LEAP - 99% #294

840003151857519

BORN - 04/06/2019
 ▪ From 5E-94 Lili Starbuck Family ▪

 PTPI +1890

DUE 2/6/21 TO SEXED
 CHERRY-LILY ZIP LUSTER-P
 840 3138843058

MR LEANINGHOUSE AMMO-P-ET - *PC *RC
 GTPI +1982G 74146951 ▪ 99%
 PTA +353M +2F +0P 98%R 12/2020
 PTA -119NM -.04%F -.04%P 52%US
 PTA -2.0PL 3.07SCS -2.6DPR 2.8%DCE
 PTA +2.34T +1.98UDC +1.06FLC 98%R 12/2020

MORNINGVIEW MCC KINGBOY-ET - 99% 72044077
 GTPI +2370G EX-92 EEVE
 PTA +2.02T +1.65UDC +.35FLC 99%R 12/2020

 MS ROLL-N-VEW ALTHEA-RED-ET *PC
 2E-93 6Y EEEEE 72193370
 6-01 365 42180 4.7 1986 3.0 1272

DEN-REIN MEGASIRE LEAH
 VG-85 3Y VV++V 840003132809205

BUTZ-HILL MEGASIRE-ET 71088720
 GTPI +2191G
 PTA +.00T -.01UDC -.76FLC 99%R 12/2020

DEN-REIN SANCHEZ LISA
 GP-82 2Y +V+G+ 840003123586683
 1-10 280 17694 3.4 606 3.0 523

3rd Dam: Lylehaven Fortune Leann-ET (GP-82)

4th Dam: Lylehaven Lysa (VG-88)

5th Dam: Thiersant Lili Starbuck-ET (5E-94)

6th Dam: Ivyhill Astro Jet ronie (VG-86)

Lot 34 - DEN-REIN HYPNOTIC BRANDY #256

840003144342541

BORN - 12/05/2017

MILKING 100 LBS. ▪ Fresh 9/19/20
 2-09 54 4968 6.2 308 3.3 162 Inc

 BRED 11/22/20 TO SEXED
 COOKIECUTTER HUMBLENKIND-ET
 840 3130915852

MR HOTSTUFFS HYPNOTIC-ET *RC
 GTPI +1965G 840 3012554421
 PTA -282M +6F +3P 98%R 12/2020
 PTA -85NM +.06%F +.04%P 90%US
 PTA -2.5PL 3.39SCS -2.6DPR 3.5%DCE
 PTA +2.01T +1.38UDC +1.54FLC 97%R 12/2020

GILLETTE WINDBROOK-ETS 7816429C
 GTPI +1983G CAN EX-97
 PTA +1.54T +.70UDC +1.52FLC 99%R 12/2020

 STARMARK AD HOTSTUFF-RED-ET
 2E-94 6Y EEEEE 138253121
 5-00 365 33690 5.6 1896 2.9 987

DEN-REIN GOLDCHIP BACARDI
 GP-81 2Y ++F++ 840003132809196
 1-11 364 20042 4.4 887 3.4 614

MR CHASSITY GOLD CHIP-ET 140145553
 GTPI +1753G EX-95 EEVE
 PTA +1.52T +1.10UDC +1.14FLC 99%R 12/2020

POSTHAVEN HANK BLONDY
 VG-87 7Y EV++V 141002686
 2-00 305 18980 3.8 730 3.1 590
 3-03 297 22560 4.2 946 3.2 719
 4-03 303 27410 3.5 957 3.1 858
 5-03 305 25320 4.0 1025 3.0 772
 6-03 305 25810 3.5 910 3.1 796
 7-06 305 29470 3.7 1080 2.9 866
 9-01 305 28090 4.1 1160 2.8 797
 Life 2502 198770 3.9 7664 3.1 6099

3rd Dam: Posthaven Skylur Bigshot
 VG-86

Lot 35 - DEN-REIN ACCELRENOWN JAMIE #297

840003151857522

BORN - 05/04/2019

 PTPI +2305
 Open Heifer

PEAK ACCELRENOWN-ET
 GTPI +2603G GM 840 3129016332
 PTA +519M +60F +18P 99%R 12/2020
 PTA +479NM +.14%F +.01%P 92%US FE +105
 PTA +2.8PL 3.01SCS +.3DPR 1.8%DCE
 PTA +1.73T +2.09UDC +.76FLC 96%R 12/2020

MR OCD ROBUST DONATELLO-ET 840003006989495
 GTPI +2484G GM
 PTA +661M +50F +30P 99%R 12/2020

 ALNA MOGUL ROSA
 VG-87 2Y VVV+V 107801055C
 2-06 365 30370 4.4 1322 3.5 1048

DEN-REIN DECEIVER JESSE
 EX-92 5Y EE+EE 840003123586713
 1-10 318 19458 3.2 616 3.2 625
 2-10 274 22833 3.3 760 2.9 653
 3-09 334 30604 3.2 986 3.0 933

OCD MAYFIELD DECEIVER-ET 840003009533335
 GTPI +2214G EX-90 EEV
 PTA +490M +11F +7P 99%R 12/2020

ROLL-N-VIEW ATWD JOELYN-TW
 GP-83 5Y VV+++ 141133829
 2-04 305 16860 3.5 592 3.3 563
 3-08 305 23600 3.6 839 3.3 773
 4-09 305 25870 3.5 908 3.1 804
 6-09 305 23960 3.9 945 3.3 781
 Life 1639 113420 3.7 4205 3.3 3722

3rd Dam: Posthaven Skylur Bigshot
 VG-86



◀ Lot 36
 ◀ Maternal Sister to Lot 37
 ◀ Lot 38 Family Member
 DEN-REIN TERPSTER GINGERSNAP
 EX-91% 4Y
 ▪ 1st + Best Udder 5Y Cobleskill Show 2020
 ▪ 5th Gen EX



Lot 37 ▶
 Maternal Sister to Lot 36 ▶
 Lot 38 Family Member ▶
 DEN-REIN VICTORIOUS GARLIC

Lot 36 ▪ DEN-REIN TERPSTER GINGERSNAP

#531

067151531

BORN ▪ 07/02/2015

- Show Winner ▪
- 1st + Best Udder 5Y
Cobleskill Show 2020
- Res. Grand Champion [4Y]
Delaware Co. Parish Show 2019
- Grand Champion [3Y]
Delaware County 4-H Show 2018

- Lot 37 Maternal Sister ▪
- Lots 38, 39 Family Members ▪

MILKING 52 LBS. ▪ Fresh 6/1/20

EX-91% 4Y

1-09 280 12857 3.5 456 3.3 429
 2-08 305 17939 3.8 690 3.2 576
 3-11 303 20656 4.4 918 3.3 680
 4-10 164 11013 3.4 377 3.0 334 Inc

BRED 8/18/20 TO
 ELLIOTS REGENCY CASINO-ET
 840 3125141657

WF ACTION TERPSTER

118049214
 GPTA 191DAUS 113HRDS 7%RIP
 95%R -539M -0.19% -65F 1%ILE 12/2020
 95%R -0.03% -26P -315CM\$ -296NM\$ -256FM\$
 -0.3PL 0.4LIV 0.0DPR 0.1CCR -0.1HCR 3.17SCS
 -0.1MFV 0.0DAB -0.1KET 1.5MAS 0.4MET 0.0RPL
 139DAUS GPTAT 92%R 0.8 GJUI 5.9 GJPI 90%R -80

DEN-REIN SPECTACULAR GENESEE

GP-83% 5Y 067151527
 2-00 300 12725 5.4 691 3.7 469
 2-11 335 11199 5.2 585 4.1 461
 4-00 329 15519 5.3 826 3.8 597
 5-00 263 14120 5.1 717 3.7 519

FOREST GLEN AVERY ACTION-ET 111023978
 GPTA 99%R -898M -0.01% -46F 5%ILE
 99%R 0.00% -33P -177CM\$ -167NM\$ 12/2020

WF ATTABOY TIFFANY 115772490
 EX-94%
 4-05 305 2 18620 4.5 840 3.7 693

MAACK DAIRY SPECTACULAR-ET 114245720
 GPTA -554M 0.05% -17F 6%ILE
 99%R 0.03% -14P -77CM\$ -82NM\$ 12/2020

DAR VIEW TEMPO GARLIC 67135418
 GP-83% 5Y
 3-06 331 17310 4.3 743 3.6 621
 4-07 336 18065 4.6 828 3.5 624

Lot 37 - DEN-REIN VICTORIOUS GARLIC

#539

67151539

BORN - 07/14/2018
 ▪ Lot 36 Maternal Sister ▪

MILKING 56 LBS. ▪ Fresh 5/23/20
 1-10 173 9643 5.2 506 3.5 336 Inc

 BRED 8/8/20 TO
 ELLIOTS REGENCY CASINO-ET
 840 3125141657

RIVER VALLEY VICTORIOUS-ET A2A2
 1009 DAUS 232 HERDS 840 3126479524
 GPTA 98%R -886M -8F -12P 12/2020
 +.17%F +0.10%P -66NM
 PL -1.0 SCS +2.97 -1.3DPR
 GPTAT 98%R 1.5 GJUI 18.4 GJPI -24

JARS OF CLAY BARNABAS A2A2 67342492
 GPTA 12/20 +186M 99%R +10F +5P
 PL +0.2 +38M\$

AVONLEA IATOLA VICTORIA
 EX=94 10989478C
 3-01 2 305 17409 4.6 808 3.6 629

DEN-REIN SPECTACULAR GENESEE
 GP-83% 5Y 067151527
 4-00 329 15519 5.3 826 3.8 597
 5-00 263 14120 5.1 717 3.7 519

MAACK DAIRY SPECTACULAR-ET 114245720
 GPTA -554M 0.05% -17F 6%ILE
 99%R 0.03% -14P -77CM\$ -82NM\$ 12/2020

DAR VIEW TEMPO GARLIC
 GP-83% 5Y 67135418
 3-06 331 17310 4.3 743 3.6 621
 4-07 336 18065 4.6 828 3.5 624

Lot 38 - DEN-REIN TERPSTER GINSENG #532

#532

067151532

BORN - 08/12/2015
 ▪ Lot 39 Dau ▪
 ▪ Lots 36,37 Family Members ▪
 [Maternal Sister + Dam of Lots 36, 37]
DEN-REIN SPECTACULAR GENESEE
 GP-83% 5Y
 4-00 329 15519 5.3 826 3.8 597

SELLS FRESH ▪ Fresh 12/9/20
 VG-87% 4Y
 1-09 301 12219 4.5 555 3.7 458
 2-09 365 18160 4.8 867 3.7 663
 4-02 353 22025 4.9 1083 3.3 734

WF ACTION TERPSTER
 118049214
 GPTA 191DAUS 113HRDS 7%RIP
 95%R -539M -0.19% -65F 1%ILE 12/2020
 95%R -0.03% -26P -315CM\$ -296NM\$ -256FM\$
 -0.3PL 0.4LIV 0.0DPR 0.1CCR -0.1HCR 3.17SCS
 -0.1MFV 0.0DAB -0.1KET 1.5MAS 0.4MET 0.0RPL
 139DAUS GPTAT 92%R 0.8 GJUI 5.9 GJPI 90%R -80

FOREST GLEN AVERY ACTION-ET 111023978
 GPTA 99%R -898M -0.01% -46F 5%ILE
 99%R 0.00% -33P -177CM\$ -167NM\$ 12/2020

WF ATTABOY TIFFANY 115772490
 EX-94
 4-05 305 2 18620 4.5 840 3.7 693

DAR VIEW TEMPO GARLIC
 GP-83% 5Y 67135418
 3-06 331 17310 4.3 743 3.6 621
 4-07 336 18065 4.6 828 3.5 624

MVF KULP PARADE TEMPO-ET 067061164
 GPTA 96%R -406M -0.08% -36F 2%ILE
 97%R -0.02% -19P -271CM\$ -259NM\$ 12/2020

DAR-VIEW SAVORY GINGER
 78% 3Y 113676293
 3-04 295 14220 5.0 709 3.7 523
 4-03 305 16110 5.0 802 3.6 585
 5-04 305 16500 4.9 801 3.6 599
 6-06 305 15750 4.7 734 3.4 537

Lot 39 - DEN-REIN VICTORIOUS GIN #538

#538

067151532

BORN - 06/09/2018
 ▪ Lot 38 Dam ▪
 ▪ Lots 36,37 Family Members ▪

MILKING 40 LBS. ▪ Fresh 7/8/20
 2-00 127 6039 4.2 253 3.4 206 Inc

 BRED 12/30/20 TO SEXED
 BRABANTDALE ROCKWELL 108502591C

RIVER VALLEY VICTORIOUS-ET A2A2
 1009 DAUS 232 HERDS 840 3126479524
 GPTA 98%R -886M -8F -12P 12/2020
 +.17%F +0.10%P -66NM
 PL -1.0 SCS +2.97 -1.3DPR
 GPTAT 98%R 1.5 GJUI 18.4 GJPI -24

JARS OF CLAY BARNABAS A2A2 67342492
 GPTA 12/20 +186M 99%R +10F +5P
 PL +0.2 +38M\$

AVONLEA IATOLA VICTORIA
 EX=94 10989478C
 3-01 2 305 17409 4.6 808 3.6 629

LOT 38 - #532
DEN-REIN TERPSTER GINSENG
 VG-87% 4Y 067151532
 1-09 301 12219 4.5 555 3.7 458
 2-09 365 18160 4.8 867 3.7 663
 4-02 353 22025 4.9 1083 3.3 734

WF ACTION TERPSTER 118049214
 GPTA 95%R -539M -0.19% -65F 1%ILE
 95%R -0.03% -26P -315CM\$ -296NM\$ 12/2020

DAR VIEW TEMPO GARLIC
 GP-83% 5Y 67135418
 3-06 331 17310 4.3 743 3.6 621
 4-07 336 18065 4.6 828 3.5 624

3rd Dam: DAR-VIEW SAVORY GINGER
 78%
 3-04 295 14220 5.0 709 3.7 523
 4-03 305 16110 5.0 802 3.6 585
 5-04 305 16500 4.9 801 3.6 599
 6-06 305 15750 4.7 734 3.4 537

Lot 40 • DEN-REIN PHAROAH KANDIE TWIN #534

067151534

BORN • 06/25/2017
MILKING 76 LBS. • Fresh 6/24/20
 VG-86% 2Y
 2-00 300 16917 4.0 682 3.2 547
 2-11 141 10672 3.6 386 3.0 317 Inc

 BRED 11/30/20 TO SEXED
 KASH-IN CRAZE SPIKE-ET
 840 3201336384

AHLEM HEADLINE PHAROAH 21795
 068951429
 GPTA 2178DAUS 374HRDS 13%RIP
 99%R 1077M -0.19% 9F 65%ILE
 99%R -0.08% 21P 268CM\$ 284NM\$ 323FM\$ 297GM\$
 3.8PL 3.1LIV 2.5DPR 3.3CCR 1.3HCR 2.95SCS
 -0.1MFV 0.2DAB -0.4KET -0.6MAS -0.1MET -0.6RPL
 1080DAUS GPTAT 99%R 0.8 GJUI 4.4 GJPI 98%R 74

SCHULTZ RESCUE HEADLINE 114114336
 GPTA 99%R 589M -0.27% -30F 11%ILE
 99%R -0.12% -5P -42CM\$ -7NM\$ 12/2020

 AHLEM IATOLA PRINCESS 33280 066622713
 EX-90%
 6-08 305 3 26450 4.9 1295 3.7 982

DEN-REIN VALENTINO KOOKIE
 GP-81% 4Y 067151528
 1-11 342 15849 3.7 590 3.4 546
 2-11 291 16160 3.9 623 3.8 610
 3-11 372 19649 4.0 793 3.7 722

ALL LYNNS LOUIE VALENTINO-ET 116279413
 GPTA 99%R -274M -0.09% -7F 23%ILE
 99%R -0.03% 4P 89CM\$ 95NM\$ 12/2020

DEN REIN IMPULS KAITYLYN
 77% 3Y 67099356
 2-00 305 11370 5.1 577 3.8 428
 3-01 279 12180 5.2 638 4.0 486

DAR VIEW MARINER KASANDRA (74%)
 2-00 305 12530 5.7 711 3.9 485
 3-05 292 13180 5.9 782 4.0 528
 4-05 305 14480 5.7 820 4.1 587

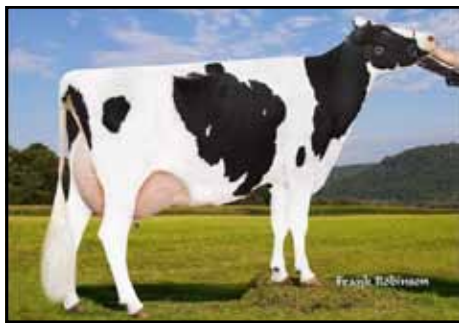

Dam Lots 1,2,3
 OCD DUNDEE MILWAUKEE-ET
 3E-92 EEVEE
 • 5th Gen EX



Dam Lots 4 + 5 [Full Sisters]
Maternal Sister Lots 1,2,3
 DEN-REIN ATWD MARTINI-ET
 2E-92 EEEEE
 • 6th Gen EX



Maternal Sister Lot 9
 DEN-REIN MERIDIAN MOJITO
 • *Supreme Champion Delaware County 4-H Show 2019*
 • *Reserve Grand Champion [2Y] Delaware County Fair 2019*



Dam Lot 12
 BYEBROOK ALEXANDER ROXANNE
 2E-90 6Y VEVVE
 • *1st 4Y + Best Udder Delaware County Fair 2019*



Lot 36
 DEN-REIN TERPSTER GINGERSNAP
 EX-91% 4Y
 • *1st + Best Udder 5Y Cobleskill Show 2020*



Lot 37
 DEN-REIN VICTORIOUS GARLIC

2nd Dam Lot 41▶
BUCKHORN-ACRES SROSE-RED-ET
 2E-92 8Y EEVVE
 ▪ 7th Gen EX, VG



◀ **3rd Dam Lot 41**
SELLCREST T ROSEANNE-RED-ET
 2E-93 EEEEE GMD DOM
 6-02 365 40340 4.7 1880 3.2 1311

Lot 41 ▪ SWEET-PEAS JORDY DONUT-RED ▪ 99% #231 840003200009582

BORN ▪ 09/01/2018

▪ From EX-96 August Family ▪

SELLS FRESH ▪ Fresh 12/3/20

▪ Potential 9th Gen EX, VG

LLOYD + DENISE PEASE
 7073 STATE ROUTE 492
 SUSQUEHANNA, PA 18847
 570/955-7131

CYCLE MCGUCCI JORDY-RED ▪ 99%
 GTPI +1760G 840 3131666411
 PTA -917M -21F -36P 97%R 12/2020
 PTA -307NM +.06%F -.02%P 64%US
 PTA -2.8PL 2.98SCS -3.6DPR 3.5%DCE
 PTA +2.93T +2.16UDC +2.94FLC 97%R 12/2020

MR APPLES MCGUCCI-ET 99% *RC 72353438
 GTPI +2099G EX-94 EEEE
 PTA +2.56T +1.76UDC +2.88FLC 93%R 12/2020
 BRYERS QUART GCHIP JAIL-P-ET *RC *PO
 EX-90 3Y EVVVE 71402418
 1-11 3 341 31580 3.9 1233 2.9 925

CS-REDVUE DIR DROSE-RED-ET
 2E-90 6Y VEEVE 70367580
 2-02 305 24080 4.5 1078 3.5 837
 3-03 305 27640 4.5 1246 3.3 904
 4-04 342 30470 4.3 1295 3.4 1029
 5-06 357 31100 4.2 1317 3.3 1037
 6-09 237 14250 4.4 625 3.3 469
 7-09 241 17540 4.2 740 3.1 544
 Life 1787 145080 4.3 6301 3.3 4820
 ▪ 8th Gen EX, VG

SCIENTIFIC DIRECTOR-RED-ET 138551069
 GTPI +1559G EX-90 EEEV
 PTA +.89T +.48UDC -.02FLC 96%R 12/2020

BUCKHORN-ACRES SROSE-RED-ET
 2E-92 8Y EEVVE 136297743
 2-01 365 32150 4.7 1506 3.2 1035
 5-03 328 28350 4.4 1250 2.9 809
 7-08 365 39950 3.9 1577 3.0 1214
 Life 1251 112260 4.3 4815 3.1 3460
 ▪ 7th Gen EX, VG

3rd Dam: **SELLCREST T ROSEANNE-RED-ET**
 (2E-93 EEEEE GMD DOM)
 6-02 365 40340 4.7 1880 3.2 1311
 4-01 365 28920 4.9 1427 3.7 1058
 2-07 365 25040 4.5 1126 3.6 900
 Life 1476 115040 4.7 5401 3.6 4133
 [Maternal Sister] Sellcrest No Rachel-Red
 3E-94 EEEEE GMD
 3-11 3 365 38300 4.2 1614 3.1 1184
 ▪ All-American R+W 4Y 1999
 ▪ 2x Res. Grand Champion
 WDE R+W Show 1999, 2001

5th Dam: **Augys Rose Regal-Red-ET**
 (2E-90 EX-MS)
 4-07 3 351 23550 4.9 1157 3.4 791
 Life 1847 102830 4.9 5022 3.3 3432
 [2 EX-94 Maternal Sisters]

7th Dam: **D-R-A Ideal Precious Leader**
 (2E-90 EX-MS)
 7-06 2 358 20090 3.9 787 3.2 637
 Life 2456 133250 4.0 5308

4th Dam: **Clover-Mist Regina-Red-ET**
 (2E-92 EEEEE DOM)
 6-01 2 365 32320 4.2 1359 3.6 1157
 Life 1866 128340 4.6 5946 3.6 4599

6th Dam: **D-R-A August (4E-96 EX-MS DOM)**
 8-05 3 365 27460 4.3 1187 3.2 871
 Life 3443 190200 4.4 8281 3.3 4457
 ▪ Nom. All-American Aged Cow 1986
 ▪ All-Wisconsin Aged Cow 1987

8th Dam: **D-R-A Princess Lad Leader**
 (3E-90)
 9-05 2 305 19160 4.2 809



◀ Dam Lots 42, 43
 ◀ 2nd Dam Lot 42-1/2
 BVK ATWOOD ABBIE-ET
 2E-95 6Y EEEEE
 ▪ National Elite Performer

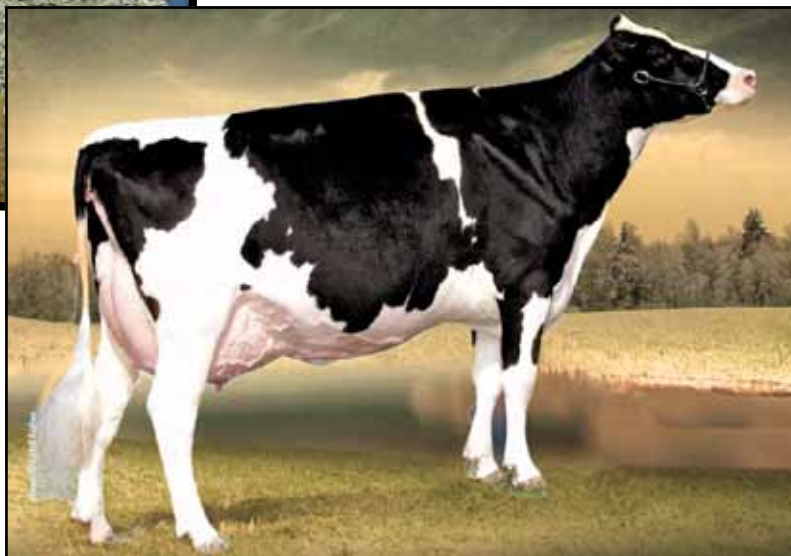

2nd Dam Lot 42, 43 ▶
 3rd Dam Lot 42-1/2 ▶
 MS KINGSTEAD CHIEF ADEEN-ET
 2E-94 EEEEE DOM
 ▪ 24 Excellent Offspring
 ▪ Dam to Atwood, Aftershock,
 Golden Dreams + more sires

Lot 42 ▪ SWEET-PEAS DEF AFTON-ET

#154

840003128019873

BORN ▪ 09/21/2017

- From 2E-94 Adeen Family ▪
- Lot 43 Full Sister ▪

SELLS FRESH ▪ Fresh 12/30/20

- Potential 4th Gen EX, VG

LLOYD + DENISE PEASE
 7073 STATE ROUTE 492
 SUSQUEHANNA, PA 18847
 570/955-7131

3rd Dam: C Aitkenbrae Starbuck Ada
 (2E-94 EEEEE DOM)
 ▪ Res. All-Time All-American 3Y 2003
 9th Dam: EX-90 GMD
 Life 218636 3.9 8581

SCIENTIFIC B DEFIANT-ET *RC

GTPI +1664G VG-87 EVV+ 141123484
 PTA +63M -53F -13P 99%R 12/2020
 PTA -379NM -.20%F -.05%P 70%US
 PTA -1.2PL 3.20SCS -2.8DPR 3.1%DCE
 PTA +2.69T +1.76UDC +.94FLC 99%R 12/2020

BVK ATWOOD ABBIE-ET

2E-95 6Y EEEEE 70476955
 1-10 365 35180 3.6 1280 3.0 1058
 3-02 346 42190 4.1 1726 3.0 1281
 4-03 365 54790 3.9 2134 3.1 1696
 5-08 365 36060 4.7 1710 3.4 1211
 Life 1820 199370 4.1 8252 3.2 6374

- National Elite Performer
- Dam of sire: SWEET-PEAS DEFIANT ALERT-ET
- Reserve All-American Jr 3Y 2014
- [Maternal Sisters] Arianna EX-94 / Abrianna EX-92
 Andrea EX-92 / Durham Adina EX-90

REGANCREST S BRAXTON-ET 61898423
 GTPI +1408G EX-95 EEV
 PTA +1.75T +.11UDC +.24FLC 99%R 12/2020

SCIENTIFIC GOLD DIOR RAE-ET *RC 138328405
 EX-92 EEEEE DOM
 4-02 365 31910 4.7 1495 3.3 1039

MAPLE-DOWNS-I G W ATWOOD-ET 8956379C
 GTPI +1921G EX-90 EE+V
 PTA +2.96T +1.93UDC +2.14FLC 99%R 12/2020

MS KINGSTEAD CHIEF ADEEN-ET

2E-94 6Y EEEEE DOM 17302711
 2-02 305 14240 3.8 542 3.6 507
 3-05 310 30180 4.0 1209 3.4 1020
 4-05 324 24250 3.8 933 3.5 846
 6-04 365 28820 4.1 1191 3.3 959
 Life 1382 100760 4.0 4010 3.4 3458
 ▪ 2x Member All-American Produce
 ▪ 2x All-American Nominee [Jr 3Y / 4Y]
 ▪ Grand dam of Atlee
 ▪ Dam to Atwood, Aftershock,
 Golden Dreams, Delete +more
 ▪ 24 Excellent offspring
 [Full Sister] Shoremar S Alicia-ET (3E-97)

Lot 42-1/2 ▪ SWEET-PEAS DICE ALLOVER

840 3229263832

BORN ▪ 12/30/2020

- From 2E-94 Adeen Family ▪

Winter Calf 2021

LOH DICE-RED-ET ▪ 99%

GTPI +1888G 359824500DEU
 PTA -178M -36F -7P 79%R 12/2020
 PTA -199NM -.10%F -.01%P 100%US
 PTA +0.1PL 3.28SCS -1.3DPR 3.0%DCE
 PTA +2.73T +2.19UDC +1.05FLC 78%R 12/20

RICE SIRE:
 MR D APPLE DIAMONDBACK *RC ▪ 99%
 840 3013721049
 RICE DAM:
 LUCK-E NM REDBURST APHRODITE-RED
 1603298333DEU

Lot 43 - SWEET-PEAS DEF AMAZE-ET

#245

840003200009596

BORN - 12/11/2018

From 2E-94 Adeen Family

Lot 42 Full Sister

SELLS FRESH - Fresh 11/20/20

Potential 4th Gen EX, VG

LLOYD + DENISE PEASE
7073 STATE ROUTE 492
SUSQUEHANNA, PA 18847
570/955-7131

3rd Dam: C Aitkenbrae Starbuck Ada
(2E-94 EEEEE DOM)

Res. All-Time All-American 3Y 2003

9th Dam: EX-90 GMD

Life 218636 3.9 8581

SCIENTIFIC B DEFIANT-ET *RC

GTPI +1664G VG-87 EVV+ 141123484

PTA +63M -53F -13P 99%R 12/2020

PTA -379NM -.20%F -.05%P 70%US

PTA -1.2PL 3.20SCS -2.8DPR 3.1%DCE

PTA +2.69T +1.76UDC +.94FLC 99%R 12/2020

BVK ATWOOD ABBIE-ET

2E-95 6Y EEEEE 70476955

1-10 365 35180 3.6 1280 3.0 1058

3-02 346 42190 4.1 1726 3.0 1281

4-03 365 54790 3.9 2134 3.1 1696

5-08 365 36060 4.7 1710 3.4 1211

Life 1820 199370 4.1 8252 3.2 6374

National Elite Performer

Dam of sire: SWEET-PEAS DEFIANT ALERT-ET

Reserve All-American Jr 3Y 2014

[Maternal Sisters] Arianna EX-94 / Abrianna EX-92

Andrea EX-92 / Durham Adina EX-90

REGANCREST S BRAXTON-ET

61898423

GTPI +1408G

EX-95 EEV

PTA +1.75T +.11UDC +.24FLC 99%R 12/2020

SCIENTIFIC GOLD DIOR RAE-ET *RC

138328405

EX-92 EEEEE DOM

4-02 365 31910 4.7 1495 3.3 1039

MAPLE-DOWNS-I G W ATWOOD-ET

8956379C

GTPI +1921G

EX-90 EE+V

PTA +2.96T +1.93UDC +2.14FLC 99%R 12/2020

MS KINGSTEAD CHIEF ADEEN-ET

2E-94 6Y EEEEE DOM 137558308

2-02 305 14240 3.8 542 3.6 507

3-05 310 30180 4.0 1209 3.4 1020

4-05 324 24250 3.8 933 3.5 846

6-04 365 28820 4.1 1191 3.3 959

6-04 365 28820 4.1 1191 3.3 959

Life 1382 100760 4.0 4010 3.4 3458

2x Member All-American Produce

2x All-American Nominee [Jr 3Y / 4Y]

Grand dam of Atlee

Dam to Atwood, Aftershock,

Golden Dreams, Delete +more

24 Excellent offspring

[Full Sister] Shoremar S Alicia-ET (3E-97)

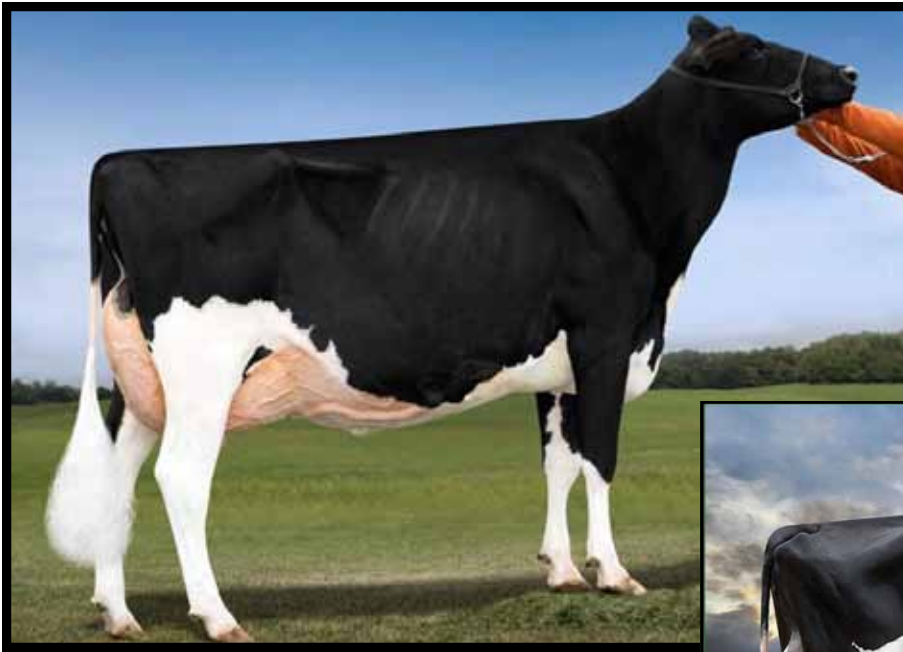

◀ **Dam Lot 44**
 DUCKETT-SA GOLD FAME-ET
 2E-94 6Y EEVVE
 ▪ *Region 2 Elite Performer*



2nd Dam Lot 44 ▶
 HARVUE ROY FROSTY
 3E-97 9Y EEEEE GMD
 Life 2285 217250 4.8 10507 3.0 6447
 ▪ *All-World + People's Choice 2009*

Lot 44 ▪ SWEET-PEAS ATWOOD FLAVOR-ET

#166

840003128019885

BORN ▪ 03/06/2018

- From 3E-97 Frosty Family ▪
- 5 EX Maternal Sisters ▪
- 9 VG Maternal Sisters ▪

SELLS FRESH ▪ Fresh 11/4/20

- *Potential 8th Gen EX, VG*

LLOYD + DENISE PEASE
 7073 STATE ROUTE 492
 SUSQUEHANNA, PA 18847
 570/955-7131

3rd Dam: Harvue Sam Heidi (3E-93 EEEEE)

5-07 365 34700 4.6 1586 3.2 1115
 Life 2480 183870 4.5 8335 3.4 6312
 ▪ 7th Gen EX, VG

4th Dam: Harvue Skybuck Harmony
 (VG-88 EEVVV)

2-00 263 17520 4.4 775 3.4 600
 ▪ 2nd Summer Yrlg Heifer
 Eastern/Nat 1994

MAPLE-DOWNS-I G W ATWOOD-ET

GTPI +1916G EX-90 EE+V 8956379C
 PTA -368M +11F -10P 99%R 8/2020
 PTA -174NM +.09%F +.01%P 46%US
 PTA -2.4PL 3.12SCS -4.5DPR 4.4%DCE
 PTA +2.98T +1.70UDC +2.17FLC 99%R 8/2020

DUCKETT-SA GOLD FAME-ET

2E-94 6Y EEVVE 68793386
 2-06 359 24170 4.7 1139 3.2 765
 4-02 365 41490 4.4 1813 3.1 1292
 5-09 365 50280 3.7 1863 3.1 1580
 7-06 365 43820 4.4 1923 2.8 1234
 Life 2247 213260 4.3 9132 3.1 6696

- 7th Gen EX, VG
- *Region 2 Elite Performer*
- 5th Midwest Spring National Sr 2Y 2012
- [18 EX Maternal Sisters] 2 EX-94, 4 EX-92, 1 EX-90

5th Dam: Harvue Melvin Hallie
 (VG-86)

4-08 365 33690 4.4 1490 3.2 1093
 Life 1234 102120 4.2 4270 3.3 3355

6th Dam: Harvue Bell Harrison
 (VG-86 GMD DOM)
 10-4 365 38040 3.4 1301 3.0 1124
 Life 3171 264120 3.5 9273 3.1 8221

7th Dam: Harvue Libido Harrison (VG-87)
 6-00 365 22360 3.8 843

BRAEDALE GOLDWYN 10705608C
 GTPI +1857G CAN GP-84 GM
 PTA +.98T +.55UDC +.72FLC 99%R 12/2020

MD-DELIGHT DURHAM ATLEE-ET 131704103
 EX-92 4Y EEEEE GMD DOM
 3-11 2 305 33700 5.7 1916 3.0 1021
 ▪ 3rd NY Fat ▪ All American Sr 3Y Cow 2005

BRAEDALE GOLDWYN 10705608C
 GTPI +1857G CAN GP-84 GM
 PTA +.98T +.55UDC +.72FLC 99%R 12/2020

HARVUE ROY FROSTY
 3E-97 9Y EEEEE GMD 52378753

2-03 365 24750 4.2 1043 3.1 768
 3-10 365 37496 4.5 1679 2.9 1103
 6-08 365 40600 5.3 2154 2.9 1170
 8-05 365 41280 4.8 2001 2.8 1173
 Life 2285 217250 4.8 10507 3.0 6447
 ▪ 2x Supreme Champion WDE 2009, 2010
 ▪ 3x All-American Aged 2010, 5Y 2009, Sr 3Y 2007
 ▪ Grand Champion International Show 2010
 ▪ Unanimous All-American + All Canadian 5Y 2009
 ▪ All-World + People's Choice 2009
 ▪ Res Grand Ch Royal Winter Fair 2009 [5Y]

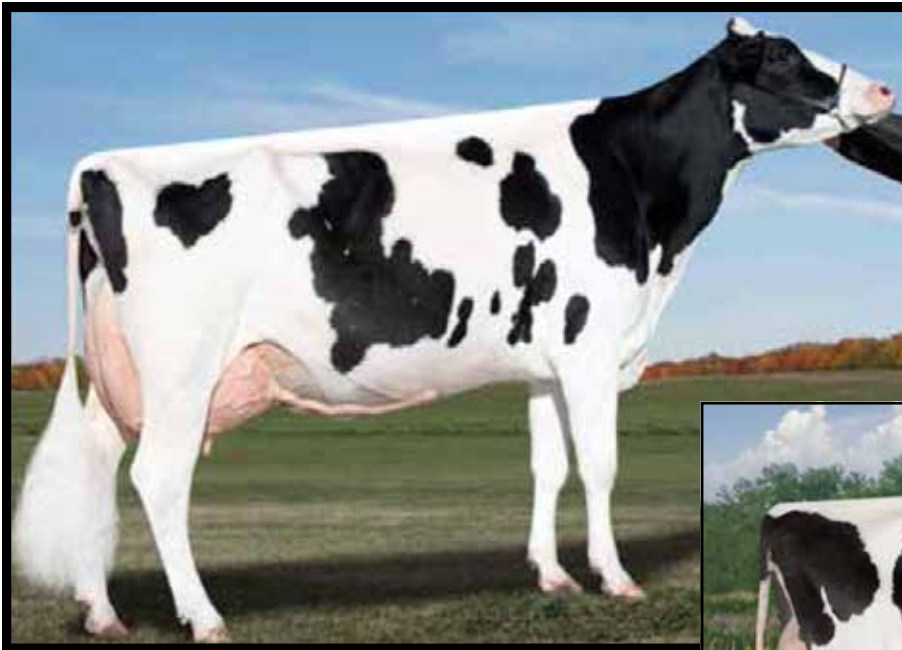

◀ **2nd Dam Lot 45**

ARETHUSA DUNDEE MELISSA-ET
EX-93 EEEEE

4-11 365 42770 4.4 1902 3.1 1340

▪ 5th Gen EX, VG



3rd Dam Lot 45 ▶
HILLCROFT LEADER MELANIE
3E-96 EEEEE

8-04 365 46890 4.7 2192 3.1 1471

• Supreme Champion World Dairy Expo 2004

Lot 45 ▪ SWEET-PEAS REGINALD MARY

840003129013780

BORN ▪ 12/02/2014

▪ From 3E-96 Melanie Family ▪

SELLS FRESH ▪ Fresh 12/5/20

LLOYD + DENISE PEASE
7073 STATE ROUTE 492
SUSQUEHANNA, PA 18847
570/955-7131

REGANCREST REGINALD-ET

GTPI +1909G 62496439

PTA -266M +7F +0P 99%R 12/2020

PTA -143NM +.06%F +.03%P 15%US

PTA -3.8PL 3.15SCS -2.2DPR 2.5%DCE

PTA +1.76T +1.25UDC -.07FLC 98%R 12/2020

SWEET-PEAS ASTROID MISSY-ET

GP-83 3Y V+V++ 71502619

2-11 348 28190 3.9 1098 3.1 884

BRAEDALE GOLDWYN

10705608C

GTPI +1857G

CAN GP-84 GM

PTA +.98T +.55UDC +.72FLC 99%R 12/2020

REGAN-JOY DURHAM REGENIA-ET

EX-92 4Y EEEEE GMD DOM 207184723

3-05 365 37880 102 3.6 1374 3.3 1245

KINGSMILL GDWYN ASTEROID-ET

63016175

GTPI +1323G

VG-85 1Y V+V++

PTA +.62T -.07UDC +.69FLC 97%R 12/2020

ARETHUSA DUNDEE MELISSA-ET

EX-93 5Y EEEEE 138012786

1-11 346 21620 4.3 928 3.5 748

3-00 286 20510 3.4 703 3.6 733

4-11 365 42770 4.4 1902 2.9 1259

LIFE 1437 115390 3.3 3767 2.5 2938

▪ 5th Gen EX, VG

[Maternal Sisters]

▪ Arethusa Dundee Mallory 2E-94 94-MS

4-10 302 30459 4.4 1341 3.1 935

▪ Arethusa Mercedes SS 2E-91

4-01 365 37250 4.2 1573 3.1 1157

▪ Arethusa Dundee Miracle EX-91

3-01 365 35060 3.3 1173 3.0 1047

▪ Arethusa Aspen Mardigras-ET EX-90

2-02 322 22900 4.0 924 3.2 744

3rd Dam: Hillcroft Leader Melanie
3E-96 EEEEE

3-08 365 40350 4.5 1811 3.1 1252

5-00 365 42050 4.1 1705 3.2 1343

8-04 365 46890 4.7 2192 3.1 1471

• Supreme Champion World Dairy Expo 2004

• Unanimous All-American Aged Cow 2004

• All-American 5Y 2003

• Unanimous All-American 4Y 2002

• Unanimous All-Canadian 4Y 2002

• 1st 4Y International Show 2002

• 1st 4Y Royal Winter Fair 2002

• 1st 4Y Eastern Fall/Nat 2002

• Res All-Canadian Jr 3Y 2001

4th Dam: Hillcroft Skychief Michelle
(VG-89 *1)

7-07 360 29434 3.8 1111 3.3 974

5th Dam: Hillcroft Cascade Minie
(VG-88-CAN *2)

10-0 365 32458 3.2 1052 2.9 955

Life 3392 236707 3.3 7765 3.2 7558

6th Dam: Hillcroft Comm Maria
(VG-85 CAN)

Life 8 Lact 135387 3.8 5104 3.4 4632

Barn # Index

Barn

- 112 Lot 28 • DEN-REIN B JINTX HONEY
- 114 Lot 26 • DEN-REIN ALLSTAR SASSY
- 115 Lot 20 • HOSKING MOGUL FLANNEL
- 145 Lot 12 • DEN-REIN AFTERSHOCK LUANNE
- 153 Lot 10 • DEN-REIN CHELIOS FANCY

- 154 Lot 42 • SWEET-PEAS DEF AFTON-ET
Lot 42-1/2 • SWEET-PEAS DICE ALLOVER
- 166 Lot 44 • SWEET-PEAS ATWOOD FLAVOR-ET

- 204 Lot 15 • DEN-REIN MILLENNIUM AUBREE . 99%
- 206 Lot 2 • DEN-REIN GOLDCHIP MIMOSA-ET
- 209 Lot 18 • DEN-REIN MCCUTCHEN SASHA . 99%
- 222 Lot 1 • DEN-REIN SID MAITAI-ET
- 223 Lot 13 • DEN-REIN BROKAW ROSEANNE

- 231 Lot 41 • SWEET-PEAS JORDY DONUT-RED . 99%

- 235 Lot 16 • DEN-REIN BUCKY SADIE
- 238 Lot 21 • DEN-REIN BRADY FLORAL
- 241 Lot 4 • DEN-REIN CRUSH MOLSON-ET . 99%
- 242 Lot 30 • DEN-REIN ABSOLUTE DELILAH . RC

- 245 Lot 43 • SWEET-PEAS DEF AMAZE-ET

- 246 Lot 23 • DEN-REIN BRADY FRUITCAKE
- 249 Lot 24 • DEN-REIN BROKAW EDNA

- 253 Lot 22 • DEN-REIN HYPNOTIC FRIEDOREO

- 256 Lot 34 • DEN-REIN HYPNOTIC BRANDY
- 260 Lot 29 • DEN-REIN ABSOLUTE HOLIDAY . RC
- 263 Lot 27 • DEN-REIN MOGUL RAINBOW
- 264 Lot 6 • DEN-REIN DETOUR MICKEY

Barn

- 266 Lot 11 • DEN-REIN CORVETTE FANTASTIC
- 271 Lot 9 • DEN-REIN LOYOLA MINTJULEP-P PO 99%
- 274 Lot 8 • DEN-REIN AMMO MUDSLIDE-P PO 99%
- 276 Lot 3 • DEN-REIN JACKPOT MONEY-P RC PO
- 277 Lot 19 • DEN-REIN BYWAY SAPHIRE . 99%

- 280 Lot 25 • DEN-REIN LOYOLA ATLANTIS . 99%
- 281 Lot 32 • DEN-REIN BYWAY JAZZ . 99%
- 285 Lot 7 • DEN-REIN DRAGONHEART MINNIE
- 288 Lot 14 • DEN-REIN JORDY ROSETTE
- 291 Lot 17 • DEN-REIN DARKKING SEVEN
- 294 Lot 33 • DEN-REIN AMMO LEAP . 99%
- 297 Lot 35 • DEN-REIN ACCELRENOWN JAMIE

- 5283 Lot 31 • TIGER-LILY SHOTTLE JANET
- N/A Lot 45 • SWEET-PEAS REGINALD MARY

DEN-REIN

REGISTERED JERSEYS

- 531 Lot 36 • DEN-REIN TERPSTER GINGERSNAP
- 532 Lot 38 • DEN-REIN TERPSTER GINSENG
- 534 Lot 40 • DEN-REIN PHAROAH KANDIE
- 538 Lot 39 • DEN-REIN VICTORIOUS GIN
- 539 Lot 37 • DEN-REIN VICTORIOUS GARLIC