



Home of the Original Baby Swiss

Enjoy over 60 varieties of cheese



Visit our Factory & Store WATCH CHEESE BEING MADE



#1 Cheese in America

Buy online at: babyswiss.com



CUSTOM BUTCHERING

LARGE SELECTION OF FRESH & SMOKED MEATS

FAMILY OWNED & OPERATED FOR OVER 30 YEARS

Mon - Fri 8:30-5:00, Sat 8:30-3:00

2149 Dutch Valley Dr, Sugarcreek

(330) 852-4423 | SugarValleyMeats.com

WE'RE PROUD TO SUPPORT THE TUSCARAWAS COUNTY 4-H



2020 Reserve Champion Market Lamb



Thank You!



Small Animal Committee



Market Livestock



Jr Fair Dairy Products Sale



...to all of our Junior Fair Sale buyers!



DOVER HYDRAULICS INC.

*Your Comprehensive Source
for Hydraulic Services!*

**Dover Hydraulics. Inc. is proud to support
the 2021 Tuscarawas County Fair.**

Dover Hydraulics' offers repairs for a wide range of hydraulic and pneumatic cylinders for industrial, mining, recycling, and other applications. We also offer complete hydraulic pump, motor, and valve repair. We have experienced field service technicians and in-house engineering to assist in the redesign of older or troublesome components and systems. Computerized tracking and failure analysis identifies repetitive problems.

**Dover Hydraulics is a single, comprehensive source for all
your hydraulic needs.**



www.doverhydraulics.com

Locally Owned | Locations in Dover, OH and St. George, SC

2996 PROGRESS STREET | DOVER, OHIO 44622
PHONE 330-364-1617 | 800-394-1617

Enjoy the 2021 Tuscarawas County Fair!

Come see us for your Farm Bureau Member Discount!



SARCHIONE



WAYNESBURG

AWARDED BY



FOR OUTSTANDING CUSTOMER SATISFACTION
IN BOTH SALES & SERVICE

www.sarchioneofwaynesburg.com • (330) 866-3363

300 W Lisbon St, Waynesburg, OH 44688



It matters.
Be a Champion!



Regardless of the type of livestock
you show, ShowTec® offers the products with proven results!

To find out how we can deliver champion results, contact our Sugarcreek team at:

ADM Animal Nutrition™, 554 Pleasant Valley Rd. NW, Sugarcreek, OH 44681

Phone: 330-852-3025 or 877-209-6330



MoorMansShowTec.com • 800-217-2007





SENIOR FAIR DAIRY CATTLE

DEPARTMENT 1



Tyrone Brannon
Superintendent
Jacque Peters
Assistant

FIRST DAIRY SESSION SHOW:

Tuesday, September 21, 2021 at 7 p.m.

Judging for Guernsey, Jersey & Milking Shorthorn

Check-In: Sunday, September 19 by 9:00 p.m.

Release: Sunday, September 26 at 3:00 p.m.

Entry Deadline: August 6, 2021 at 6 p.m.

Entry Fee: \$10.00 per entry

- (Cow must have freshened and be perfectly dry to enter the dry cow class).
- 13. Three best females shall consist of three females owned & bred by an exhibitor.
- 14. Produce of dam shall consist of two animals of any age.
- 15. No tack or display area guaranteed (picnic tables, etc)
- 16. No grooming chutes allowed in aisle ways.
- 17. Due to limited stall space, small square bales of straw & hay are required.

SECOND DAIRY SESSION SHOW:

Wednesday, September 22, 2021 at 2 p.m.

Judging for Ayrshire, Brown Swiss and Holstein

Check-In: Sunday, September 19 by 9:00 p.m.

Release: Sunday, September 26 at 3:00 p.m.

Entry Deadline: August 6, 2021 at 6 p.m.

Entry Fee: \$10.00 per entry

It is requested you replenish food supplies in the morning on days of the fair. This will prevent exhibitors from getting into heavy evening fair traffic over which the fair board has no control. No stall space to be reserved until entry fee payment accompanies entries.

Exhibitors shall be guided by General Rules and the following class rules.

ENTRY RULES

1. Only one entry in group classes permitted by an exhibitor.
2. County Exhibitors will be given first choice and preference in stalls. If barn is full, there will be no out-of-county exhibits.
3. **Milking cows leaving early, must check in Sunday, September 19 by 9 p.m. and will be released on Wednesday, September 22 after 5 p.m. YOU MUST SHOW HEIFERS ALL WEEK IN ORDER TO HAVE "COWS" ON EARLY DISMISSAL.**
4. No stall space will be reserved unless the entry fee accompanies the entry form.
5. **Entry fee is \$10 per head per class.**
6. All exhibitors showing milking cows are required to fill out drug use forms.
7. **Cows leaving early must be identified on the entry form.**
8. No substitutions allowed after Sunday, Sept. 19, 2021
9. If only one exhibitor, only one premium paid.
10. Ribbons will be given to five places
11. All cows ages 2,3,4,5 must be in milk. All milking heifers regardless of age must show in a milking class.
12. Any cow not in milk must enter dry cow class.

CLASS

- 1 **Ayrshire**
- 2 **Brown Swiss**
- 3 **Guernsey**
- 4 **Holstein**
- 5 **Jersey**
- 6 **Milking Shorthorn**

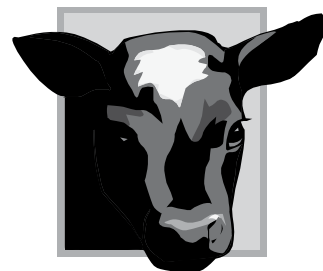

PREMIUMS: \$25-\$20-\$18-\$16-\$14-\$12-\$9-\$8

ARTICLE DESIGNATION

1. Junior Heifer Calf
(Born after March 1, 2021)
2. Intermediate Heifer Calf
(Born between Dec. 1, 2020 & Feb. 28, 2021)
3. Senior Heifer Calf
(Born between September 1, 2020 & Nov. 30, 2020)
4. Summer Yearling Heifer
(Born between June 1, 2020 – Aug. 31, 2020)
5. Junior Yearling Heifer
(Born between March 1, 2020 – May 31, 2020)
6. Winter Yearling Heifer
(Born between Dec. 1, 2019 – Feb. 28, 2020)
7. Senior Yearling Heifer
(Born between Sept. 1, 2019 – Nov. 30, 2019)

PREMIUMS: \$40-\$35-\$30-\$25-\$20-\$15-\$10-\$8

All cows ages 2-3-4-5 must be in milk. All milking heifers regardless of age must show in a milking class. Any cow not in milk must enter the dry cow class. A dry cow must be an animal that has freshened and be perfectly dry when she is entered in the Dry Cow Class.

All Exhibitors Showing Milking Cows Will Be Required To Fill Out Drug Use Forms For The Fair.

ARTICLE DESIGNATION

- 8. Junior Two Year Old Cow
(Born March 1, 2019 – Aug. 31, 2019)
- 9. Senior Two Year Old Cow
(Born Sept. 1, 2018 – Feb. 28, 2019)
- 10. Three Year Old Cow
(Born Sept. 1, 2017 – Aug. 31, 2018)
- 11. Four Year Old Cow
(Born Sept. 1, 2016- Aug. 31, 2017)
- 12. Aged Cow
(Born prior to Sept. 1, 2016)
- 13. Dry Cow (any age)

**PREMIUMS:
\$25-\$20-\$18-\$16-\$14-\$12**

ARTICLE DESIGNATION

- 14. Three Best Females
(Bred & Owned)
- 16. Produce of Dam
- 17. Daughter of Dam

SPECIAL AWARDS

Senior Fair Dairy Champion Awards

Sr. Female Grand & Reserve Champion
One for each breed, Ribbon

Jr. Female Grand & Reserve Champion
One for each breed, Ribbon

Grand & Reserve Champion
One for each breed, Rosette

Supreme Champion of All Breeds, Rosette



Proud to be the **OFFICIAL PHOTOGRAPHER**
of the Tuscarawas County Fair!



jacquePphotography
www.jacquepphotography.com

**Specializing in
capturing the
events of your life!**

SENIOR PORTRAITS

SPORTS

FAMILIES

WEDDINGS

ENGAGEMENTS

& MORE!

Jacque Peters • jacquepphotography@gmail.com • 330-691-0813



SENIOR FAIR BEEF CATTLE

DEPARTMENT 2



Reb Billman
Superintendent
Kip Hursey
Assistant

FIRST CATTLE SESSION

SHOW: Monday, September 20, at 9 a.m.

Judging for Black Angus, Charolais, Chianina, Hereford, Shorthorn.

Check-In: Sunday, September 19 by 9 p.m.

Release: Wednesday, September 22 at 5 p.m. (out of county cattle*)

Entry Deadline: August 6, 2021 at 6 p.m.

Entry Fee: \$10.00 per entry

SECOND CATTLE SESSION

SHOW: Sunday, September 26 at 10:00 a.m.

Judging for Maine Anjou, Limousin, Simmental & AOB.

All Low Percentage animals will show in Class 17 for All Other Breeds. Low percentage of any breed must have registration papers available.

Check-In: Friday, September 24, 3 - 6 p.m.

Release: Sunday, September 26 at 4 p.m.

Entry Deadline: August 6, 2021 at 6 p.m.

Entry Fee: \$10.00 per entry

No more than two entries per exhibitor in each of the single classes and no more than one entry per exhibitor in each of the group classes. **ALL ANIMALS MUST BE REGISTERED WITH PAPERS AVAILABLE UPON REQUEST! IF PAPERS CANNOT BE PRODUCED - THE ENTRY IS A FORFEIT! IF AN ANIMAL IS DOUBLE-REGISTERED, IT MAY ONLY SHOW IN ONE BREED CLASS!**

All animals over the age of 3 months must be registered and in exhibitor's name.

NO GROOMING CHUTES IN BARN!

* If barn is full, there will be no out-of-county exhibits

PREMIUMS

\$30-\$25-\$15

CLASS

- | | |
|----------------------------------|-----------------------|
| 7 Black Angus | 12 Shorthorn |
| 8 Charolais | 13 Limousin |
| 9 Chianina | 14 Maine Anjou |
| 10 Hereford | 16 Simmental |
| 18 AOB - All other breeds | |

ARTICLE DESIGNATION

1. Two-year-old Bull
(Calved before Sept. 1, 2019)
2. Senior Yearling Bulls
(Calved between Sept. 1 and Dec. 31, 2019)
3. Early Junior Yearling Bulls
(Calved between Jan. 1 and Feb. 28, 2020)
4. Late Junior Yearling Bulls
(Calved between March 1 and April 30, 2020)
5. Early Summer Yearling Bulls
(Calved between May 1 and June 30, 2020)
6. Late Summer Yearling Bulls
(Calved between July 1 and Aug. 31, 2020)
7. Senior Bull Calves
(Calved between Sept. 1 and Oct. 31, 2020)
8. Winter Bull Calves
(Calved between Nov. 1 and Dec. 31, 2020)
9. Junior Bull Calves
(Calved on or after Jan. 1, 2021)
12. Two Bulls, bred and owned by Exhibitor
13. Two-Year-Old Cow
(Calved before Sept. 1, 2019)
14. Senior Yearling Heifers
(Calved between Sept. 1 and Dec. 31, 2019)
15. Early Junior Yearling Heifers
(Calved between Jan. 1 and Feb. 28, 2020)
16. Late Junior Yearling Heifers
(Calved between March 1 and April 30, 2020)
17. Early Summer Yearling Heifers
(Calved between May 1 and June 30, 2020)

BEEF SHOW SPONSORED BY



18. Late Summer Yearling Heifers
(Calved between July 1 and Aug. 31, 2020)
19. Senior Heifer Calves
(Calved between Sept. 1 and Oct. 31, 2020)
20. Winter Heifer Calves
(Calved between Nov. 1 and Dec. 31, 2020)
21. Junior Heifer Calves
(Calved on or after Jan. 1, 2021)
24. Two females, bred and owned by exhibitor
25. Pair of calves, one bull from class 7, 8 or 9 and one female from class 19, 20 or 21.
26. Get of Sire, four animals, both sex represented, sired by one bull. All owned by exhibitor.
27. Best six head, owned by exhibitor. All animals must be shown in individual classes to be eligible.

SPECIAL AWARDS

Senior Fair Beef Champion Awards

Grand & Reserve Champion Bull
One for each breed, Rosette

Grand & Reserve Champion Female
One for each breed, Rosette

**TUSCARAWAS COUNTY
OPEN BEEF SHOW**

Breeding Stock Only.
Sunday – 10 A.M.
First thing Sunday Morning

REGISTER DAY OF SHOW

Mixed breeds allowed. Off truck entrants permitted.
Animals must be bred and owned in Tuscarawas County.

1. Females
2. Males

 **GOOD LUCK AT THE FAIR!** 

HARRISON

AUTO PARTS

793 Dover Road NE
Sugarcreek, OH
330-852-4671
Fax: 330-852-2883

The Clover Cafe

PROVIDED BY 4-H FAMILIES AND FRIENDS
Look for the green building on the midway.



FAIR SPECIAL:
Hotdog, Chips & Drink
Only \$3.00

Good Home Cooked Food!
Breakfast Menu (7-10 am)
Soups, Sandwiches, Salads and Pie

HOURS:
Mon - Sat, 7:00 a.m. to 8:00 p.m.
Sunday 8:00 a.m. to 6:00 p.m.

Proceeds support the 4-H program

ADVERTISEMENT SPONSORED BY SCOTT & LISA TRITT AND FAMILY

Wendy's



is proud to sponsor

Veteran's Day

at the

2021 Tuscarawas County Fair



PLEASE SUPPORT FAIR SPONSORS



OHHA unites all
persons interested in the
sport of harness racing in
Ohio...

Good Luck at the Fair!



850 Michigan Ave., Suite 100
Columbus, OH 43215-1920
1-800-353-6442
(f) 614-221-8726
www.ohha.com

GRAVELLY

Ariens

KIOTI

H&S

Vermeer

WOODS

ECHO
Outdoor Power Equipment

Owens Implement

www.owensimplement.com

330.343.5708

5219 Deis Hill Rd. Dover, OH

Mon - Fri 8am - 5pm Sat 8am - Noon

SENIOR FAIR DRAFT HORSE & DRAFT MULE HALTER SHOW

DEPARTMENT 4



Kip Hursey
Superintendent

Dan Widder
Assistant

SHOW: Monday, September 20 at 4:00 p.m.

Check-In: Sunday, September 19 by 9 p.m.

Release: Sunday, September 26 at 5 p.m.

Entry Deadline: August 6, 2021, 6 p.m.

Entry Fee: \$10.00

Limited number of box stalls available (first come – first served).

All stables to be cleaned daily. Horses may be borrowed for Get of Sire Class.

Horses must be entered in owner's name only (Rules and Regulations – Rule #6).

CLASS

- 1 Belgians
- 2 Percherons
- 3 Clydes & Shires

PREMIUMS: \$30- \$25 - \$20 - \$15- \$10 - \$5

ARTICLE DESIGNATION

1. Stallion, three years & over
4. Stallion, 2 years & under 3
5. Stallion, 1 year & under 2
6. Stallion foal
11. Stallion, owned & bred by exhibitor
12. Mare, 5 years & over
13. Mare, 4 years & under 5
14. Mare, 3 years & under 4
17. Mare, 2 years & under 3
18. Mare, 1 year & under 2
19. Mare, foal
24. Mare, owned & bred by exhibitor
25. Mare & Foal (calendar year)

26. Produce of Mare (2 animals)
27. Stallion & 2 Mares
28. 3 Best Mares out of County
29. 3 Best Mares in County
30. Get of Sire

CLASS 4 – Grades

ARTICLE DESIGNATION

1. Mare & Gelding 3 years & over
2. Mare & Gelding Under 3 years

CLASS 5 – Draft Mules

ARTICLE DESIGNATION

1. Draft Mules – 3 years & over
2. Draft Mules – Under 3 years



SPECIAL AWARDS

Senior Fair Draft Horse Halter Champion Awards

- Jr. Grand & Reserve Champion Stallion, 2 years & under
One for each breed, Rosette
- Sr. Grand & Reserve Champion Stallion, 3 years & over
One for each breed, Rosette
- Grand & Reserve Champion Stallion
One for each breed, Rosette
- Jr. Grand & Reserve Champion Mare, 2 years & under
One for each breed, Rosette
- Sr. Grand & Reserve Champion, 3 years & over
One for each breed, Rosette
- Grand & Reserve Champion Mare
One for each breed, Rosette
- Grand Champion Grade (Mare or Gelding), Rosette
- Grand Champion Mule, Rosette
- Supreme Grand & Reserve Champion, Rosette



SENIOR FAIR DRAFT HORSE HITCH SHOW

DEPARTMENT 4 - con't

SHOW: Thursday, September 23 at 10 a.m.
Hitch Class may be shown from truck on day of show.
Entry Deadline: Entries can be taken day of show
Entry Fee: \$10.00

Youth classes for ages 16 years and under

CLASS 7 - Hitch Show

ARTICLE DESIGNATION/PREMIUM

- | | |
|--|--|
| 1. Single Cart Pony (Men)
\$40, \$35, \$30, \$25, \$20 | 10. Two Horse Hitch,
\$70, \$65, \$60, \$55, \$50 |
| 2. Single Cart Horse (Men)
\$50, \$45, \$40, \$35, \$30 | 11. Youth Two Pony Hitch,
\$40, \$35, \$30, \$25, \$20 |
| 3. Youth Cart Pony
\$40, \$35, \$30, \$25, \$20 | 12. Youth Two Horse Hitch,
\$40, \$35, \$30, \$25, \$20 |
| 4. Youth Cart Horse
\$40, \$35, \$30, \$25, \$20 | 13. Unicorn Pony
\$65, \$60, \$55, \$50, \$45 |
| 5. Single Cart Pony (Ladies)
\$40, \$35, \$30, \$25, \$20 | 14. Unicorn Horse
\$75, \$70, \$65, \$60, \$55 |
| 6. Single Cart Horse(Ladies)
\$50, \$45, \$40, \$35, \$30 | 15. Four Pony Hitch
\$70, \$65, \$60, \$55, \$50 |
| 7. Tandem Pony
\$50, \$45, \$40, \$35, \$30 | 16. Four Horse Hitch
\$80, \$75, \$70, \$65, \$60 |
| 8. Tandem Horse
\$60, \$55, \$50, \$45, \$40 | 17. Team Mule Hitch
\$60, \$55, \$50, \$45, \$40 |
| 9. Two Pony Hitch,
\$60, \$55, \$50, \$45, \$40 | 18. Six Pony Hitch
\$90, \$80, \$70, \$60, \$50 |
| | 19. Six Horse Hitch
\$100, \$95, \$90, \$85, \$80 |



Fishers Farm Service

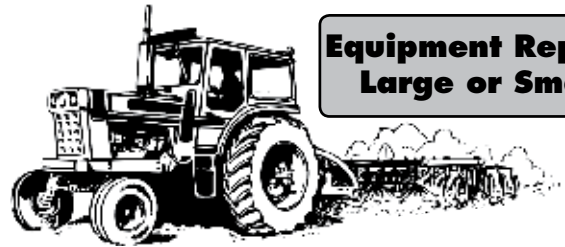

**Equipment Repairs
Large or Small**

330 • 364 • 4449

5327 Weller Rd. NW
New Philadelphia, OH 44663

**SR. FAIR ENTRIES CAN BE SUBMITTED ON-LINE OR IN PERSON.
DEADLINE AUGUST 6, 2021 AT 6 P.M.**

For August fair board office hours please contact us at:

330-365-7153 • www.tusccountyfairgrounds.com • treasurer@tusccountyfairgrounds.com



On-the-farm service,
Semi, Passenger and Light Truck
Complete Tire Service since 1953

Millersburg Tire Service

7375 SR 39 · Millersburg OH

330-674-1085

millersburgtireservice.com

Proud to Support the Jr. Fair!

BEITZEL'S MEATS



CUSTOM PROCESSING

Free hauling for 4H buyers from fairgrounds
Vacumm packing and meat smoking available

Mark and Jamie Beaber

5557 Cemetery Hill Rd. SW - Stone Creek, OH 43840

330-339-5328

STORE HOURS: M, W, Th, F 8-5; Sat. 8-12; Closed Tues. & Sun.

PLEASE SUPPORT FAIR SPONSORS

SUGARCREEK TROPHY SHOP

- Trophies
- Ribbons
- Medallions
- Wall Clocks
- Wall Plaques
- Pen Sets

Rick & Cindy Festi
512 Maple St.
Sugarcreek, OH 44681
330.852.2973
sugarcreektrophy@gmail.com

Store hours: by appointment



**READY FOR
THE NEXT
GENERATION OF
FARMERS.**

NEW HOLLAND IS A PROUD SPONSOR OF 4-H

We believe in the future of agriculture. FFA activities help students learn, advance and develop the leadership skills that strengthen our local communities and American agriculture as a whole. New Holland and our dealership salute these agricultural leaders of tomorrow. Look to New Holland for all your farming needs today and tomorrow.



The Mizer Family



NEW HOLLAND
AGRICULTURE

Bakersville Garage, Inc.

State Route 751 59507 CR 2
Bakersville, OH 43803
bakersvillegarage.com
330-897-7561
sales@bakersvillegarage.com
Sales: Jerry & Tim

© 2016 CNH Industrial America LLC. All rights reserved. New Holland Agriculture is a trademark registered in the United States and many other countries, owned by or licensed to CNH Industrial N.V., its subsidiaries or affiliates.

BF-0014865

SENIOR FAIR FARM PRODUCTS

DEPARTMENT 5



Tyrone Brannon
Superintendent
Kip Hursey
Wendy Vogel
Assistants

JUDGING: Monday, September 20, 2021

Check-In: Sunday, September 19, Noon to 6 p.m.

Release: Sunday, September 26, 6 - 8 p.m.

Entry Deadline: August 6, 2021 at 6 p.m.

Entry Fee: \$1.00 per entry

PLEASE STATE VARIETY OF PRODUCE ON ENTRY TAG IF KNOWN. MUST BE THIS YEAR'S GROWTH AND GROWN BY EXHIBITOR—NO PURCHASED PRODUCE PERMITTED.

Competition open to residents of Tuscarawas County. All exhibitors must purchase a 4 or 7-day fair pass. All produce must be in sound condition. All vegetables that require plates please use only paper plates and they should be no larger than needed to display produce. All entry tickets must be fastened to paper plates or to vegetable. Remove claim tickets and bring back to pick up items at the end of the fair. There is a doorway opening on Fair Lane for those bringing in and removing produce and flowers. This door will only be open during those hours when produce and flowers are to be brought and removed from the fair grounds.

Items CAN NOT be dropped off at the Fair board office. Any item(s) left at the office will NOT be entered or displayed. Items must fit into the category. "Other" categories will not be created. Any suggestions for future categories are greatly appreciated.

CLASS 1
APPLES - Plate of 4
PREMIUMS: \$2-\$1.50-\$1

ARTICLE DESIGNATION

1. Winesap
2. McIntosh
3. Baldwin
4. Crabapple
5. Golden Delicious
6. Red Delicious
7. Grimes Golden
8. Jonathan
9. Northern Spy
10. Rome Beauty

CLASS 2
PEARS - Plate of 4
PREMIUMS: \$2-\$1.50-\$1

ARTICLE DESIGNATION

11. Kiefer
12. Bartlett
13. Speckles

CLASS 3
PRUNES - Plate of 6
PREMIUMS: \$2-\$1.50-\$1

ARTICLE DESIGNATION

14. German
15. Common
16. Damson Gage
17. Green Gage

CLASS 4
GRAPES - 3 Bunches
PREMIUM: \$2-\$1.50-\$1

ARTICLE DESIGNATION

18. Concord
19. Niagara

CLASS 5
PEACHES - Plate of 4
PREMIUM: \$2-\$1.50-\$1

ARTICLE DESIGNATION

20. Elberta
21. J.H. Hale

22. Golden Jubilee
23. Lemon Free
24. Best Common

CLASS 6 – POTATOES - Plate of 4
PREMIUM: \$2-\$1.50-\$1

ARTICLE DESIGNATION

1. Katahdin
2. Kennebec
3. Irish Cobbler
4. Rural Russett
5. Early Red
6. Pontiac
7. Gold Yukon
8. Sweet Potato
9. Purple or Blue
10. Yellow

CLASS 7 – SQUASH
PREMIUMS: \$2-\$1.50-\$1

ARTICLE DESIGNATION

1. Sugar or Pie
2. Green Cutshaw
3. Field Grade
4. Butternut Squash
5. Blue Hubbard
6. Golden Hubbard
7. Heaviest Zucchini
8. Acorn Squash
9. Big Tom
10. Butter Cup
11. Turks Cap
12. Summer Squash
13. Spaghetti Squash
14. Most Unusual Squash

HEAVIEST PUMPKIN OR SQUASH
PREMIUM: \$500-\$300-\$200

15. Heaviest Pumpkin or Squash, any variety, only one entry per exhibitor. Minimum weight 100lbs.

Heaviest Pumpkin or Squash entries must be in place between 3-6 p.m. Sunday. Released Sunday September 26, 8-10 am.



Buehler's Fresh Foods

An Employee Owned Company

www.buehlers.com



Good Luck to all 4-H Kids!



peters' Tire & Auto

UNDER NEW OWNERSHIP

Brett Peters, Owner

Complete Tire & Auto Service

Auto Repairs
Exhausts
Alignments
and much more!

Mon - Fri 8-5

Brett Peters' Towing

AAA Towing
24 hour Towing
Service

330-407-4794

740-922-2720

135 N. Water St., Uhrichsville

PLEASE SUPPORT FAIR SPONSORS

Call us Today. You'll be glad you did!

Tmk Bakersville

— your crop production specialists —

Consultation • Sales • Application

1-800-445-4055

www.TMKBakersville.com



Tmk Valley Propane

Commercial • Residential • Agricultural

1-800-865-9798

www.TmkValleyPropane.com



Bakersville, Ohio 43803 • 330-897-3911

Fax: 330-897-3405

DEPARTMENT 5 - SENIOR FAIR FARM PRODUCTS - continued

JUDGING: Monday, September 20, 2021

Check-In: Sunday, September 19, Noon to 6 p.m.

Release: Sunday, September 26, 6 - 8 p.m.

Entry Deadline: August 6, 2021 at 6 p.m.

Entry Fee: \$1.00 per entry

CLASS 8 – MELONS

PREMIUMS: \$2-\$1.50-\$1

ARTICLE DESIGNATION

16. Muskmelon
17. Watermelon

CLASS 9 – VEGETABLES

PREMIUMS: \$2-\$1.50-\$1

ARTICLE DESIGNATION

1. Cabbage, one head, green
2. Cabbage, one head, red
3. Cauliflower, one head
4. Endive, one head, broad or curled
5. Celery, three stalks
6. Carrots, plate of 5, leaves removed
7. Parsnips, plate of 4, leaves removed
8. Beets, plate of 4, leaves removed
9. Onions, red, plate of 4
10. Onions, white, plate of 4
11. Onions, yellow, plate of 4
12. Onions, Bermuda, plate of 4
13. Garlic, four clusters
14. Cucumbers, plate of 4
15. Pimento, plate of 6
16. Standard Bell Pepper, any color, plate of 4
17. Giant Bell Pepper, any color, plate of 4
18. Standard Hot Pepper, any color, plate of 4
19. Hot Chili Pepper, any color, plate of 4
20. Jalapeno Pepper, any color, plate of 4
21. Egg Plant, plate of 2
22. Tomatoes, red, plate of 3
23. Tomatoes, Heirloom, plate of 3
24. Tomatoes, yellow, plate of 4
25. Tomatoes, salad, red, plate of 10
26. Tomatoes, salad, yellow, plate of 10
27. Tomatoes, salad, multicolor, plate of 10
28. Paste Tomato, plate of 5
29. Turnips, plate of 4
30. Beans, snap, 12 pods, green
31. Beans, snap, 12 pods, yellow
32. Beans, lima, 12 pods
33. Peas, 12 pods
34. Rutabagas, plate of 4
35. Brussel Sprouts, plate of 6

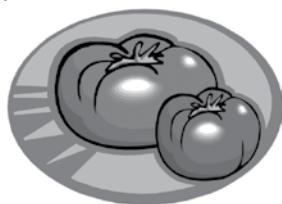

36. Rhubarb, 6 stalks
37. Italian Sweet Pepper (any color) plate of 4

CLASS 10 – GRAINS

**PREMIUMS: \$3-\$2-\$1
(EXCEPT WHERE NOTED)**

ARTICLE DESIGNATION

NOTE: Leave all husks on all ears of corn, do not bundle.

1. White Sweet Corn – 4 ears
2. Yellow Sweet Corn – 4 ears
3. Red Pop Corn – 6 ears
4. Yellow Pop Corn – 6 ears
5. White Pop Corn – 6 ears
6. Indian Pop Corn – 6 ears

PREMIUMS: \$5-\$4-\$3

7. Field Corn Hybrids, Early – 6 ears bundled
8. Field Corn Hybrids, Medium – 6 ears bundled
9. Field Corn Hybrids, Late – 6 ears bundled
10. Oats, any variety – Quart
11. Wheat, any variety – Quart
12. Speltz, any variety – Quart
13. Rye, any variety – Quart

CLASS 11 – SEEDS

PREMIUMS: \$3-\$2-\$1

No treated seeds will be judged

ARTICLE DESIGNATION

14. Medium Red Clover – Quart
15. Timothy – Quart
16. Soybeans, any variety – Quart

CLASS 12 – MISCELLANEOUS DISPLAY

**PREMIUMS: \$3-\$2-\$1
(EXCEPT WHERE NOTED)**

ARTICLE DESIGNATION

1. Homemade Soap
2. Curio Vegetable Display
3. Tallest Corn Stalk, without ear, no roots
4. Most Prolific Soybean plant
5. Gourd Display, up to 2 sq. ft. (Display Board provided by Fair Board)
6. Tallest Sunflower – no roots
7. Largest Sunflower Head
8. Heaviest Cabbage Head
9. Indian Corn – 6 ears
10. Heaviest Tomato – sound condition
11. Most Unusual Vegetable
12. Heaviest Watermelon
13. Heaviest Potato
14. Heaviest Sweet Potato
15. Most Prolific Peanut Plant
16. Most Unusual Gourd

PREMIUMS: \$10-\$8-\$6-\$5-\$4

17. Display of Garden Produce
Garden grown produce & herbs.
Limited to 2 ft. by 4 ft.



**TUSCARAWAS COUNTY
AGRICULTURAL SOCIETY
MEMBERSHIP
\$5 PER INDIVIDUAL
ANNUALLY**

**Last day for sale of
membership tickets is
September 26, 2021**

CLASS 13 – CANNING & PRESERVING

Any entry showing signs of spoilage during the time of display will forfeit any and all premiums awarded.

NO DECORATIONS ON JARS PERMITTED.

PREMIUMS: \$7-\$6-\$5-\$4

ARTICLE DESIGNATION

1. Preserves and jellies, 6 of 1 variety, even size jelly jars
2. Preserves and jellies, 6 varieties, even size jelly jar
3. Canned Fruit, 6 varieties, quart jars
4. Canned Vegetables, 6 varieties, quart jars

PREMIUMS: \$3-\$2-\$1

5. Canned Peaches - Quart
6. Canned Pears - Quart
7. Canned Cherries - Quart
8. Canned Prunes - Quart
9. Canned Blackberries - Quart
10. Canned Apples - Quart
11. Canned Grapes - Quart
12. Canned Green Beans - Quart
13. Canned Yellow Beans - Quart
14. Canned Shell Beans - Quart
15. Canned Lima Beans - Quart
16. Canned Corn, White - Pint
17. Canned Corn, Yellow - Pint
18. Canned Peas - Pint



19. Canned Carrots - Quart
20. Canned Catsup - Pint
21. Canned Tomatoes, Red - Quart
22. Canned Tomatoes, Yellow - Quart
23. Canned Tomato Juice, Red - Quart
24. Canned Beets - Quart
25. Canned Pickles - Quart
28. Canned Vegetable Soup - Quart
29. Canned Spaghetti Sauce - Quart
30. Canned Relish - Pint
31. Canned Hot Peppers - Quart
32. Canned Apple Butter - Pint
33. Canned Apple Sauce - Quart
34. Canned Salsa - Pint

SPECIAL AWARDS

A "Gardener of the Year"* award will be presented to the *top vegetable displayer* at the 2021 Tuscarawas County Fair.

A "Canner of the Year" award will be presented to the *top canner exhibitor* of the 2021 Tuscarawas County Fair.

PET ADOPTION • FOSTERING • SPAY & NEUTER • ANIMAL ABUSE HOTLINE

Helping hands make happy tails

*Tuscarawas County
Humane Society*



Tuscarawas County Humane Society is a nonprofit organization that focuses on rescuing the abused, abandoned, and neglected animals of Tuscarawas County. We rescue all domesticated animals; dogs, cats, pocket pets, and even livestock. Tuscarawas County Humane Society does not receive any funds from county, state, nor federal agencies. We rely solely on our community and various grants for our funding.

DONATE OR VOLUNTEER NOW AT
www.tuschumanesociety.com

ANIMAL ABUSE HOTLINE: 330-343-6060 Ext. 1
1432 Tall Time Rd NE, New Philadelphia OH 44663

Ad sponsored by Frank and Gretchen Boring & Family

JUDGING: Monday, September 20, 2021

Check-In: Sunday, September 19, Noon to 6 p.m.

Release: Sunday, September 26, 6 - 8 p.m.

Entry Deadline: August 6, 2021 at 6 p.m.

Entry Fee: \$1.00 per entry

CLASS 14 – HONEY

(Must use 3 – 1 lb. Queen line glass jars for all extracted honey entries.)

PREMIUM: \$2.50-\$2-\$1.50

GENERAL RULES:

1. Only one entry in each class may be made by an exhibitor.
2. All apiary product exhibits shall be produced by the exhibitor in his own apiary operation.
3. Entries open to Tuscarawas and adjoining counties.
4. Must purchase membership/season ticket. If any questions on the Honey Department, contact Ray Wirt, 330-323-5525, 1102 Brandi Drive SW Strasburg, OH 44680.

ARTICLE DESIGNATION

1. Extracted Honey – white
2. Extracted Honey – light amber
3. Extracted Honey – amber
4. Extracted Honey – dark
5. Honey in extracting frame (Must be bee proof container or wrapped in clear wrapping. Must be ripe for extracting.)
6. Bees Wax Candel - 2 of the same design
7. Bees Wax Candle - 1 design only
8. Chunk Honey - 1 wide mouth pint jar
9. Comb Honey - 1 4" box crystal clear hard plastic
10. Lip Balm - made with honey, bees wax, pollen or propolis, 3 of them on a 6" or 12" paper plate with a 3" x 5" index card of the ingredients.
11. Gift Basket - Base no bigger than 12" by 12". No name labels of beekeeper. 50% of product must be from beekeeper, 50% from other sources.

CLASS 15 – SCARECROW CONTEST

ARTICLE DESIGNATION – 1

PREMIUMS: \$10-\$8-\$6-\$5-\$4

Competition is open to residents of Tuscarawas County. Only one entry per exhibitor. All exhibitors must purchase an exhibitor's membership ticket.

RULES FOR SCARECROW CONTEST:

1. Entries must be freestanding.
NO SEATED FIGURES PLEASE.
2. Height must not exceed six feet, nor below 36 inches. Depth and width should not exceed 36 inches.
3. Vegetables, flowers, or fruit may be used in the exhibit, but vegetables and fruit decay within the course of the fair week is strongly discouraged.
4. Use of commercial or rubber masks are discouraged. This will enable scarecrow to have a more homemade look.

Note: This contest is designed to be a "Fun" category with entries expressing the originality and creativity of the exhibitors. Scarecrows may be loveable, mischievous, humorous or whatever the exhibitor decides to use to express his or her idea.

CLASS 16 – HAY SHOW

PREMIUMS: \$7-\$6-\$5

ARTICLE DESIGNATION

1. 75 percent or more Alfalfa
2. 75 percent or more Clover
3. 75 percent or more Grass

PREMIUMS: \$5-\$4-\$3

ARTICLE DESIGNATION

4. Corn Silage
5. Haylage

GENERAL RULES:

1. An exhibitor is limited to one entry per class.
2. Show samples must be selected from this year's hay crop by the exhibitor.
3. U.S. Department of Agriculture standards for hay will be used in judging the exhibit, insofar as possible.
4. Exhibit to consist of one square bale of hay, machine tied only.



The Frontier Power Company

Your Touchstone Energy® Cooperative 

770 South Second Street, Coshocton, OH 43812

740-622-6755 • 800-624-8050

www.frontier-power.com

UNKEFER
EQUIPMENT INC.
SALES & SERVICE

1115 N. Market Street
Minerva, OH 44657

330-868-6419 - Minerva

330-868-4963 - Fax

330-495-5805 - Cell

sales@unkefereq.com

www.unkefereq.com

NEW HOLLAND



STEINER

WOODS

Kubota

SENIOR FAIR FLOWER SHOW

DEPARTMENT 6



Tyrone Brannon
Superintendent

Kip Hursey
Wendy Vogel
Assistants

In order to have fresh exhibits, the Specimen and Houseplant Divisions, and the Artistic Division alternate show dates as noted below.

CLASSES 2 & 3 – HOUSE PLANTS AND SPECIMEN EXHIBITS

JUDGING: Monday, September 20 at 9:00 a.m.

Check-In: Sunday, September 19, 12 to 5 p.m.

Release: Specimens only on Wed., Sept. 22 after 7 p.m.

Any specimens not picked up by end of the evening will be disposed of and we will not be responsible for your containers. They will be boxed and stored until Sunday pick-up time.

ALL others will be released Sunday, Sept. 26, 6 - 8 p.m.

Entry Deadline: August 6, 2021 at 6 p.m.

Entry Fee: \$1.00 per entry

CLASS 1 – THE ARTISTIC DIVISION EXHIBITS

JUDGING: Thursday, September 23 at 12 Noon

Check-In: Thursday, September 23, 9 to 11 a.m.

Release: Sunday, September 26, 6 - 8 p.m.

Entry Deadline: August 6, 2021 at 6 p.m.

Entry Fee: \$1.00 per entry

Flower entries and removals may be made through the door on Fair Lane near the flower department in the Horticultural Building. The door will be open only during the hours designated for this purpose.

GENERAL RULES:

1. Entries open to residents of Tuscarawas County only.
2. All exhibitors must purchase a membership ticket.
3. Exhibitors may compete in both shows and enter as many classes as desired, but each exhibit must have a separate ticket and be registered with the Fair Secretary
4. Judging will be by an accredited judge.
5. The judges may at their discretion withhold any award, even though it may be the only exhibit in the class.
6. Entries removed before set time will result in loss of premium.
7. Exhibitor assumes full responsibility for exhibits not removed after designated time.
8. Items CAN NOT be dropped off at the Fair board office. Any item(s) left at the office will NOT be entered or displayed.
9. Items must fit into the category. "Other" categories will not be created. Any suggestions for future categories are greatly appreciated.



CLASS 1 – THE ARTISTIC DIVISION EXHIBITS

THEME: WHO'S YOUR HERO?

PREMIUMS: FIRST \$5.00; SECOND \$4.00; THIRD \$3.00;

RULES FOR ARTISTIC DIVISION EXHIBITS:

1. Read "General Rules".
2. Exhibitors are limited to one entry in each class.
3. Preference will be given to flowers grown by exhibitor.
4. No artificial flowers or plant material permitted.
5. Bases, mats, accessories and foreign foliage permitted.
6. Arrangements must be in watertight containers.
7. Arrangements with accessories must be on a base for convenience in moving.
8. Due to display area, arrangement depth limited to 18 inches, but height and width, your choice, except where specified.
9. Include the names of the plants used in your arrangement on your white entry tag.

THEMED ARTICLE DESIGNATION FOR ARTISTIC EXHIBITS

1. **NAVY** – Let's make a wreath honoring our Navy servicemen. Your choice of greenery decorated with a nautical theme. (Diameter not to exceed 24")
2. **ARMY** – Make an arrangement using dried vegetation in a masculine container.
3. **AIR FORCE** – Let's soar up to new heights. Make a vertical design using blue and white flowers.
4. **MARINES** – Make an arrangement that could be suitable for a centerpiece at the military ball. Fancy, fancy, fancy.
5. **DOCTORS/NURSES** – These two professions work well together, let's honor them with two matching arrangements.
6. **POLICE** – Make an arrangement that is meant to be viewed from all angles.
7. **FIRE/EMT** – Make an arrangement using Red, White and Blue flowers.
8. **TEACHERS** – A nice colorful bouquet that would be suitable for a teacher's desk.
9. **COACHES** – What is your favorite sport? Who is your favorite team? Show them off in this category.
10. **FARMERS** – Let's use all greenery for this arrangement. Be creative with your containers.

DEPARTMENT 5 - SENIOR FAIR FLOWER SHOW - continued

JUDGING: Monday, September 20 at 9:00 a.m.

Check-In: Sunday, September 19, 12 to 5 p.m.

Release: Specimens only on Wed., Sept. 22 after 7 p.m.

Entry Deadline: August 6, 2021 at 6 p.m.

Entry Fee: \$1.00 per entry

CLASS 2 – SPECIMEN DIVISION

PREMIUMS: FIRST \$2.00; SECOND \$1.50; THIRD \$1.00;

HONORABLE MENTION (RIBBON-NO PREMIUM)

1. Read "General Rules".
2. Exhibitor may enter one exhibit per class.
3. Specimens **MUST** be grown by exhibitor.
4. Specimens should be disbudded unless schedule states otherwise.
5. All specimens must have foliage unless otherwise indicated.
6. Exhibitors are required to use clear containers.
7. Please write name of specimen variety on entry tag.

ARTICLE DESIGNATION FOR SPECIMENS

11. Aromatic Herb Collection – 5 Specimens in identical vases with name on labels.
12. Rudbeckia, 3 blooms
13. Daisy, 3 blooms
14. Celosia (cockscomb), crested, 1 stem
15. Celosia (cockscomb), plumed, 1 stem
16. Chrysanthemum, large variety, 1 bloom
17. Chrysanthemum, small variety, 1 spray
18. Cleome, 2 stems, same color, remove seed pods
19. Cosmos, 3 stems, any color, buds permitted
20. Dahlia, 2 blooms, up to 6"
21. Dahlia, pompom, 3 blooms, any color
22. Dahlia, large, 1 bloom over 6"
23. Dahlia, cactus, 1 bloom
24. Gerbera, 3 blooms, any color
25. Gladiolus, 1 spike, any color
26. Salvia, 2 stems, same color
27. Marigold, large flowered, 1 bloom, orange
28. Marigold, small flowered, 1 spray, orange
29. Petunia, any color, 2 stems
30. Marigold, large flowered, 1 bloom, yellow
31. Marigold, small flowered, 1 spray
32. Sedum, 1 stem
33. Coleus, 1 stem, no blooms
34. Begonia, 1 stem
35. Zinnia, large variety, 1 bloom
36. Zinnia, small flowered, 3 blooms, same color
37. Sunflower, 1 bloom (not to exceed 10")
38. Snapdragon, 3 stems, 1 variety & color

39. Ornamental Grass, 3 stems, same variety, solid leaves (not to exceed 3')
40. Ornamental Grass, 3 stems, same variety, variegated leaves (not to exceed 3')
41. Specimen not listed (any specimen that is not listed as a category on this schedule)

SPECIAL AWARDS

Best of Show Rosette:
**Specimen Division
House Plant Division
Artistic Division.**

Plaques will be awarded to:
**House Plant Gardener of the Year
Flower Gardener of the Year*
Flower Arranger of the Year**



VILLAGE INSURANCE

*We are a service minded agency serving the
community for over 50 years!*

AUTO

HOME

FARM

LIFE

HEALTH

COMMERCIAL



Tod Bonifant & Jody Troyer

330-878-5576 • 1-800-747-6591

781 N. Wooster Ave. | Strasburg, OH 44680

CLASS 3 – HOUSE PLANT DIVISION

PREMIUMS: FIRST \$5.00; SECOND \$4.00; THIRD: \$3.00

1. Read "General Rules".
2. All plants must be grown by the exhibitor for at least 6 months and be established in the pot.
3. All plants displayed in containers with drainage holes must be accompanied by saucers.
4. One plant to each container except those that grow and naturally multiply.
5. Due to limited display area, non-hanging plants are not to exceed 3 feet in width.
6. Rules #2 and #4 do not apply to Fairy Gardens.
7. Large plants not to exceed 50 lbs.

ARTICLE DESIGNATION FOR HOUSE PLANTS

42. African Violets
43. Orchids
44. Non-blooming houseplant, non-hanging (no ferns)
45. Non-blooming houseplant, hanging (no ferns)
46. Hanging Basket, blooming (no impatiens)
47. Cactus (one variety) multiple plants permitted
48. Hanging Basket, ivy (one variety) multiple plants permitted
49. Five or more Culinary Herbs grown in a red clay or plastic container, labeled

FAIRY GARDEN CLASSES

Miniature Garden not to exceed 20" in diameter and 20" in height. Must include a fairy figure and must have at least THREE LIVE PLANTS. These arrangements need to follow the "Houseplant General Rules"

ARTICLE DESIGNATION FOR FAIRY GARDENS

50. Fairy Garden – Adult (over the age of 15)
51. Fairy Garden – Youth (15 and younger)

HANGING BASKETS & FERNS

This class will be hung outside in a covered area due to limited space. Plants not to exceeds 50 lbs. Follow the "Houseplant General Rules"

ARTICLE DESIGNATION FOR HANGING BASKETS & FERNS

52. Hanging Baskets, Ferns



All entries must be in the office or postmarked by August 6, 2021

MOBILE FLOWER GARDEN CONTEST ENTRY FORM

FOR INTERNAL USE ONLY

CODE _____

ENTERED _____

PAID _____

TAGS _____

DATE: _____

NAME OF EXHIBITOR OR GROUP: _____

CONTACT PERSON: _____

ADDRESS _____

PHONE: _____

MAIL TO:

Tuscarawas County Fair
259 S. Tuscarawas Ave.
Dover, OH 44622

OPEN TO INDIVIDUALS, FAMILIES OR YOUTH GROUPS IN TUSCARAWAS COUNTY.

Create your own MOBILE MINI FLOWER GARDEN which can be wheeled into the Senior Fair Board Office on the fairgrounds, Saturday, September 18th between 11– 1.

Judging Saturday September 18 at 1 pm

No entry fee required.

PREMIUMS: \$25; \$20; \$15

REQUIREMENTS:

1. Garden must be on wheels as they will placed in strategic spots around the grounds to enhance the Beauty of the fairgrounds
2. Individual, Family or Youth Group name displayed
3. Responsible for upkeep during the fair and must remain in place until Sunday evening
4. Responsible to remove after the fair and if not picked up will be discarded.

SPONSORED BY

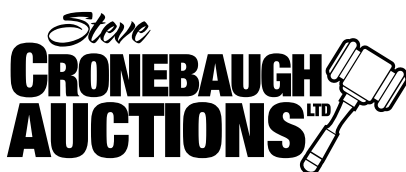



SENIOR FAIR HOUSEHOLD ARTS

DEPARTMENT 7



Mary Dunfee
Superintendent
Tyrone Brannon
Jacque Peters
John Hochstetler
Assistants

JUDGING: Sunday, September 19 at 6 p.m.

Check-In: Friday, September 17, 4 p.m. - 9 p.m.

Release: Sunday, September 22, 6 - 8 p.m.

Entry Deadline: August 6, 2021, 6 p.m.

Entry Fee: \$1.00 per entry

GENERAL RULES:

1. Any article left after release time is the full responsibility of exhibitor. Late entries can be displayed but will not be judged.
2. Premiums will be paid only on articles listed in the premium list. Only 3 placements in each article
3. In case of only one entry in a class, it will be paid a premium only if deemed worthy by the judge.
4. ONLY ONE ENTRY WILL BE ACCEPTED PER PERSON, PER ITEM IN A CLASS.
5. All articles must be CLEAN and in NEW condition. No worn or soiled articles will be considered by the judge or displayed.
6. Premium cards have no value in the payment of premiums as they are paid only as listed in the judge's report, which are final.
7. ABSOLUTELY NO PURCHASED ARTICLES (except Class 2 Old Quilts)
8. No article can compete that has been exhibited TWICE before at the Tuscarawas County Fair.
9. Claim ticket from entry tags must be presented to claim articles in any dept.
10. Every precaution will be taken for the care of exhibits. TCAS will not be responsible for any changes to or loss of property.
11. NO SUBSTITUTIONS! The item you enter on the form is the only project that will be accepted.
12. Items CAN NOT be dropped off at the Fair board office. Any item(s) left at the office will NOT be entered or displayed.
13. Items must fit into the category.
14. Ribbons will be given to 1st, 2nd and 3rd places.
15. Exhibitors must be residents of Tuscarawas County.

CLASS 1 – QUILTS, Hand Quilted

Made and quilted by exhibitor.

Color, design, and quilting considered.

ARTICLE DESIGNATION/PREMIUM

1. Patchwork, any design or color \$7-\$6-\$5
2. Appliqué, any kind \$7-\$6-\$5
4. Plain Material, Quilted Design \$5-\$4-\$3
5. Baby Quilt \$5-\$4-\$3
6. Wall hanging, quilted, ready to hang with rod \$4-\$3-\$2
7. Wall hanging, appliqué, read to hang \$4-\$3-\$2
8. Made and pieced by exhibitor, but quilted by another \$4-\$3-\$2

CLASS 2 – QUILTS - OLD

Put date on quilt. Quilts do not have to be made or quilted by exhibitor.

ARTICLE DESIGNATION/PREMIUM

8. Best Quilting \$5-\$4-\$3
9. Oldest Quilt \$5-\$4-\$3



CLASS 3 – MACHINE QUILTED

Made and quilted by exhibitor

Color, design, and quilting considered.

ARTICLE DESIGNATION/PREMIUM

1. Patchwork, any kind \$5-\$4-\$3
2. Appliqué \$5-\$4-\$3
4. Plain material, quilted design \$4-\$3-\$2
5. Baby quilt \$4-\$3-\$2
6. Wall hanging, quilted, ready to hang with rod \$4-\$3-\$2
8. Made and pieced by exhibitor, but quilted by another \$4-\$3-\$2
9. Embroidery by machine, any kind \$5-\$4-\$3
10. Embroidery by hand, any kind \$5-\$4-\$3



**Fresh Seasonal
Fruits & Vegetables**

**FALL DECOR
MUMS & FLOWERS
MULCH & COMPOST**

330.852.4257

HOURS
MON - FRI 8-6, SAT 8-4
217 BUCKEYE ST. • SUGARCREEK

FOLLOW US 

CLASS 5 – CROCHETING

PREMIUMS: \$4, \$3, \$2

ARTICLE DESIGNATION

16. Afghan/Blanket
19. Toys or Doll clothes
20. Infant Set (booties, bonnets, bibs, sweater)
21. Sweater - Adults
24. Sweater - Child
25. Socks and slippers
26. Scarf/Cowl/ Wrap/Shawl
27. Mittens, Gloves, Fingerless Mitts
28. Hats (any age)
29. Household Items (ie. dishclothes, cozies, etc)

CLASS 6 – HAND KNITTING

PREMIUMS: \$4, \$3, \$2

ARTICLE DESIGNATION

24. Sweater - Adults
25. Afghan/Blanket
26. Toys or Doll clothes
27. Sweater - Child
28. Infant Set (booties, bonnets, bibs, sweater)
30. Socks and slippers
31. Scarf/Cowl/ Wrap/Shawl
32. Mittens, Gloves, Fingerless Mitts
33. Hats (any age)
34. Household Items (ie. dishclothes, cozies, etc)

CLASS 7 – EMBROIDERY

PREMIUMS: \$3-\$2-\$1

ARTICLE DESIGNATION

30. Pillowcases, mounted
31. Dresser Scarf or Set, mounted
32. Crewel Embroidery, picture framed
33. Two Towels, mounted
34. Article of Clothing (blouse, shirt, etc.)
35. Needlepoint, must be sized and framed

CLASS 8 – MACHINE SEWING

PREMIUMS: \$6, \$5, \$4

ARTICLE DESIGNATION/PREMIUM

37. Dress-up Dress
38. Formal Dress
49. Coat/Jacket
50. Wool or Wool blend tailored garment
51. Jumper
52. Bathrobe
53. Apron
54. Frugal Fashion (Reconstructed sewing of old garment into a new one. Attach photo of the old garment with entry.)

CLASS 9 – PILLOWS

PREMIUMS: \$3-\$2-\$1

ARTICLE DESIGNATION

58. All Pillows

CLASS 10 – COUNTED CROSS STITCH

PREMIUMS: \$4-\$3-\$2

ARTICLE DESIGNATION

62. Picture, all sizes, from a kit
63. Picture, all sizes, NOT from a kit

CLASS 11 – HOBBIES

ARTICLE DESIGNATION/PREMIUM

No Quilts will be accepted as decorations. All quilts must be entered into quilt category.

4. Handmade Stuffed Animals (other than crochet and hand knitting) \$3-\$2-\$1
 5. Handmade Toys, all others \$3-\$2-\$1
- For entries 7 thru 10 nothing over 8" will be accepted.**
11. Handmade Christmas Decorations \$4-\$3-\$2
 12. All other Holiday Decorations \$4-\$3-\$2
 13. Macrame dream catchers \$4-\$3-\$2
 14. Needlepoint \$4-\$3-\$2
 18. Stamping \$3-\$2-\$1

CLASS 12 – WOODCRAFT ITEMS

ARTICLE DESIGNATION/PREMIUMS

19. Hand Carved Woodcraft item
20. Other Woodcraft items - No kit
21. Other Woodcraft item - Kit \$4-\$3-\$2

CLASS 18 – SHOE BOX FLOAT CONTEST

ARTICLE DESIGNATION – 1

Open to children in third, fourth, fifth and sixth grades who are residents of Tuscarawas County.

PREMIUMS: \$3-\$2-\$1

1. Arrangements for late pick up must be made with the person in charge. Late entries can be displayed but will not be judged.
2. Follow the contest theme of "Favorite Tuscarawas County landmark".
3. Build a float on top of the shoebox, which is no larger than 14 inches long and 9 inches wide.
4. The float must be made by the exhibitor. Can be made from any material you like. We suggest paper mache, cloth and foil. Secure materials firmly so parts do not blow or fall off.
5. Judging criteria will be: Originality, neatness, craftsmanship, use of material and overall appearance.
6. Claim ticket from entry tag must be presented to pick up exhibit at end of fair.

THERE IS A \$1.00 ENTRY FEE FOR NON-LIVESTOCK ENTRIES AND A FAIR PASS MUST BE PURCHASED.

**FAIR
PASSES**

4 admissions \$ 15.00

7 admissions \$ 25.00

SENIOR FAIR ENTRY SIGN UP IS NOW ONLINE!

www.TuscCountyFairgrounds.com

DEADLINE AUGUST 6, 2021 AT 6 P.M.

For August fair board office hours please contact us at: **330-365-7153 • treasurer@tusccountyfairgrounds.com**

SENIOR FAIR FINE ARTS

DEPARTMENT 8



Mary Dunfee
Superintendent
Tyrone Brannon
Jacque Peters
Assistants

JUDGING: Sunday, September 19 at 6 p.m.

Check-In: Friday, September 17, 4 p.m. - 9 p.m.

Release: Sunday, September 26, 6 - 8 p.m.

Entry Deadline: August 6, 2021, 6 p.m.

Entry Fee: \$1.00 per entry

GENERAL RULES:

- Late entries can be displayed but will not be judged. Arrangements for pick up after 8:00 p.m. must be made with the person in charge. Any article left after this time is the full responsibility of the exhibitor.
- Exhibitors must be residents of Tuscarawas County.
- All articles must be the handwork of the exhibitor.
- NO articles can compete that has been exhibited TWICE before at the Tuscarawas County Fair.
- No purchased article may be EXHIBITED OR JUDGED.
- All photo entries must be framed **AND** matted and ready to be hung securely. The entry tag should hang over the top right corner of the picture. The taped entry tag will be the only tape accepted on the back of the picture. **Frames do not have to be store bought. ABSOLUTELY NO OTHER TAPE WILL BE ACCEPTED OR DISPLAYED FOR JUDGING.**
- THERE WILL BE A "BEST OF SHOW" WINNER WITH A ROSETTE FOR THE BEST PICTURE FROM THE WHOLE AREA.**
- Only three entries per class will be accepted in painting.
- Due to limited space the largest painting (Class 1, 2 & 3) size accepted will be 3 x 4 feet, framed.
- Every precaution will be taken for the care of exhibits; we rely on volunteer help and accidents happen. The Fair Board will not be responsible for any damage to or loss of property.** Professional framing and matting is your choice but we can not guarantee your picture will be undamaged.



11. All photography entries must be the following size; 8" x 10" photo print with a standard mat in an 11" x 14" frame. This is the only size that will be accepted

12. Items CAN NOT be dropped off at the Fair board office. Any item(s) left at the office will NOT be entered or dis-

CLASS 1 – OIL, ACRYLIC, MIXED MEDIA

Any Subject Matter

PREMIUMS: \$5-\$3-\$2

ARTICLE DESIGNATION

- Exhibitor age 8-16
- Exhibitor age 17 and older

CLASS 2 – WATER COLOR, POSTER COLOR

Any Subject Matter

PREMIUMS: \$5-\$3-\$2

- Exhibitor age 8-16
- Exhibitor age 17 and older

CLASS 3 – CHARCOAL, PASTEL, CONTE, CRAYON, PEN & PENCIL

Any Subject Matter

PREMIUMS: \$3-\$2-\$1

- Exhibitor age 8-16
- Exhibitor age 17 and older

PHOTOGRAPHY ENTRY SIZE & FRAMING REQUIREMENTS



Landscape or Portrait Orientation Accepted

PLEASE NOTE:
Two pictures per category will be accepted.

For Example:
2 people, 2 animals

ABSOLUTELY NO TAPE or it will not be displayed for judging.

CLASS 4 – BLACK & WHITE PHOTOGRAPHY

PREMIUMS \$5-\$4-\$3

ARTICLE DESIGNATION

- 25. People, Exhibitor age 8-16
- 26. Landscape, Exhibitor age 8-16
- 28. Pet(s), Exhibitor age 8-16
- 29. Farm Scene, Exhibitor age 8-16
- 30. Wildlife, Exhibitor age 8-16
- 37. Cell Phone photos, Exhibitor age 8-16
- 31. People, Exhibitor age 17 and older
- 32. Landscape, Exhibitor age 17 and older
- 34. Pet(s), Exhibitor age 17 and older
- 35. Farm Scene, Exhibitor age 17 and older
- 36. Tuscarawas County Fair Scene, Exhibitor age 17 and older
- 38. Cell Phone Photos, Exhibitor age 17 and older

CLASS 5 – COLOR PHOTOGRAPHY

PREMIUMS \$5-\$4-\$3

ARTICLE DESIGNATION

- 33. People, Exhibitor age 8-16
- 34. Landscape, Exhibitor age 8-16
- 36. Flowers, Exhibitor age 8-16
- 37. Farm Scene, Exhibitor age 8-16
- 38. Tuscarawas County Fair Scene, Exhibitor age 8-16
- 39. Action Sports Scene, Exhibitor age 8-16
- 47. Cell Phone photos, Exhibitor age 8-16
- 40. People, Exhibitor age 17 and older
- 41. Landscape, Exhibitor age 17 and older
- 43. Flowers, Exhibitor age 17 and older
- 44. Farm Scene, Exhibitor age 17 and older
- 45. Tuscarawas County Fair scene, Exhibitor age 17 and older
- 46. Action sports scene, Exhibitor age 17 and older
- 48. Cell Phone Photos, Exhibitor age 17 and older

CLASS 6 – DIGITALLY ALTERED

PREMIUMS \$5-\$4-\$3

ARTICLE DESIGNATION

- 33. People, Exhibitor age 8-16
- 34. Landscape, Exhibitor age 8-16
- 36. Flowers, Exhibitor age 8-16
- 37. Farm Scene, Exhibitor age 8-16
- 38. Tuscarawas County Fair Scene, Exhibitor age 8-16
- 39. Action Sports Scene, Exhibitor age 8-16
- 47. Cell Phone photos, Exhibitor age 8-16
- 40. People, Exhibitor age 17 and older
- 41. Landscape, Exhibitor age 17 and older
- 43. Flowers, Exhibitor age 17 and older
- 44. Farm Scene, Exhibitor age 17 and older
- 45. Tuscarawas County Fair scene, Exhibitor age 17 and older
- 46. Action sports scene, Exhibitor age 17 and older
- 48. Cell Phone Photos, Exhibitor age 17 and older

CLASS 7 – PROFESSIONAL PHOTOGRAPHERS

Any individual who has a photography business must enter this class.

PREMIUMS \$5-\$4-\$3

ARTICLE DESIGNATION

- 33. People, Exhibitor age 8-16
- 34. Landscape, Exhibitor age 8-16
- 36. Flowers, Exhibitor age 8-16
- 37. Farm Scene, Exhibitor age 8-16
- 38. Tuscarawas County Fair Scene, Exhibitor age 8-16
- 39. Action Sports Scene, Exhibitor age 8-16
- 47. Cell Phone photos, Exhibitor age 8-16
- 40. People, Exhibitor age 17 and older
- 41. Landscape, Exhibitor age 17 and older
- 43. Flowers, Exhibitor age 17 and older
- 44. Farm Scene, Exhibitor age 17 and older
- 45. Tuscarawas County Fair scene, Exhibitor age 17 and older
- 46. Action sports scene, Exhibitor age 17 and older
- 48. Cell Phone Photos, Exhibitor age 17 and older

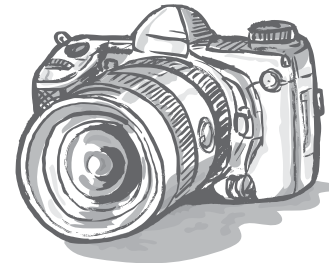

GOR-CON

GORDON CONSTRUCTION

General Contractor

Jim Gordon - President

616 Harger St. Dover, OH 44622

330-343-5305





SENIOR FAIR BAKED GOODS DEPARTMENT



DEPARTMENT 9



Mary Dunfee
Superintendent
Tyrone Brannon
Jacque Peters
Assistants

JUDGING: Sunday, September 19 at 6 p.m.

Check-In: Sunday, September 19, 12 p.m. - 5 p.m.

Release: After judging

Entry Deadline: August 6, 2021

Entry Fee: \$1.00 per entry

1. Contestants must be residents of Tuscarawas County.
2. All entries brought for judging must be on disposable plates except for pies.
3. Premiums will be paid only on baked goods listed. Others will not be considered by the judge. The judge shall refuse to award a premium on any product not deemed worthy, whether or not there is competition.
4. The scoring of the product will be based upon: General appearance, color, shape, size, and surface, internal characteristics, lightness, moisture, palatability, and flavor.
5. On the day of judging the remaining cake, bread and pie should be picked up by the exhibitor. The exception to this will be decorated cakes, Best of Show cake and pie, and candy items that are plates of four.
6. Past Best of Show winners must use a different recipe.
7. Items CAN NOT be dropped off at the Fair board office. Any item(s) left at the office will NOT be entered or displayed.
8. Ribbons will be given to 1st, 2nd and 3rd places.

CLASS 1 – LAYER CAKES

PREMIUMS: \$4-\$3-\$2

ARTICLE DESIGNATION

1. White, plain batter
2. Chocolate, plain batter

CLASS 2 – SPONGE CAKES

PREMIUMS: \$4-\$3-\$2

ARTICLE DESIGNATION

6. Angel Food (not iced)
8. All other sponge cakes

CLASS 3 – CUP CAKES

Plate of 4 iced

PREMIUMS: \$3-\$2-\$1

ARTICLE DESIGNATION

8. Yellow
9. Chocolate
10. White
11. Decorated Cup Cakes

CLASS 4 – QUICK BREADS

PREMIUMS: \$3-\$2-\$1

ARTICLE DESIGNATION

12. Nut Bread (nuts only)
13. Nut & Fruit Bread
14. Coffee Cake
15. Corn Muffins, plate of 4
17. Zucchini Bread

CLASS 5 – YEAST BREAD & ROLLS

PREMIUMS: \$3-\$2-\$1

ARTICLE DESIGNATION

18. White
19. Brown
20. Coffee Cake
21. Yeast Rolls, plate of 4
22. Sweet Rolls, plate of 4

CLASS 6 – COOKIES

Plate of 4

PREMIUMS: \$3-\$2-\$1

ARTICLE DESIGNATION

23. Refrigerator
24. Rolled (cut-out)
25. Dropped
26. Bar
27. Formed Cookies
28. Decorated

CLASS 7 – BROWNIES

Plate of 4

PREMIUMS: \$3-\$2-\$1

29. Plain
30. With Other (nuts, raisins, etc.)
31. Iced

**TUSCARAWAS COUNTY
AGRICULTURAL SOCIETY
MEMBERSHIP
\$5 PER INDIVIDUAL
ANNUALLY**

**Last day for sale of
membership tickets is
September 26, 2021**

CLASS 8 – HOME DECORATED CAKES

PREMIUMS: \$10-\$8-\$6

Not to exceed 12 inches in overall height except #34 or not over 10 x 18 loaf pan. Must be real cakes. Dummy cakes will not be judged.

7. Fondant
8. Non Fondant

CLASS 9 – PROFESSIONAL ONLY DECORATED CAKES

PREMIUMS: \$10-\$8-\$6

This division is for those who sell cakes on a regular basis, teach cake decorating or work in a bakery.

7. Fondant
8. Non Fondant

CLASS 10 – CANDY

Plate of 4

PREMIUMS \$4-\$3-\$2

1. Chocolate Fudge
2. Peanut Butter Fudge
3. Peanut Brittle
4. Caramels
8. Peanut Clusters

PIE DAY AT THE FAIR

JUDGING: Sunday, September 19 at 6 p.m.

Check-In: Sunday, Sept. 19, 12 p.m. - 5 p.m.
Release: After judging

Entry Deadline:
August 6, 2021

CLASS 11 – WOMEN – PIES

PREMIUMS: \$4-\$3-\$2

1. Pies will be judged on flavor, texture of crust, and general appearance.
2. All pies are to be two crusts.
4. Open to the public. (Use Fair Lane if you want to drop off your pie and leave)
5. Kind of pie must be on bottom of plate.

ARTICLE DESIGNATION

1. Apple (using fresh apples)
2. Cherry
3. Peach
4. Raisin
5. Berry
6. Grape
7. Other Fruit

CLASS 12 – SPECIAL MEN'S

PREMIUMS: \$4-\$3-\$2

Same rules and kind of pies apply for this class for men only. *(Write men's class on entry form & ticket).*

ARTICLE DESIGNATION

1. Apple (using fresh apples)
2. Cherry
3. Peach
4. Raisin
5. Berry
6. Grape
7. Other Fruit

A Best of Show ribbon in addition to premium will be awarded at judge's discretion.



BellStores®

KEEP THE FAMILY ON FULL™

**Family owned and operated,
we're proud to support the
Tuscarawas County Fair!**

BellStores.com

CLASS 13 – SPECIAL BAKING CLASS

PREMIUMS: \$4-\$3.50-\$3

*All contestants for Class 13 must use the **SALTED CARAMEL APPLE CRUMB CAKE** recipe below.*

ARTICLE DESIGNATION: 1

SCORE FOR JUDGING

External Appearance	30 points
Internal Characteristics	40 points
Flavor True to Ingredients	30 points

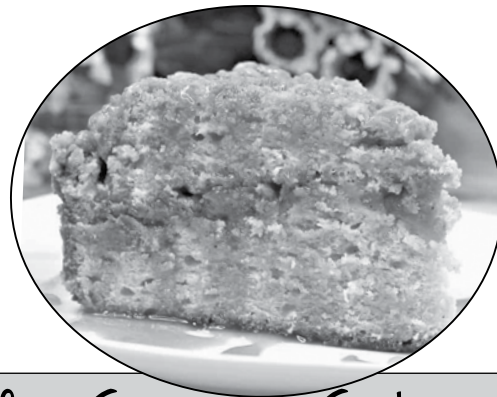

Salted Caramel Apple Crumb Cake

FOR THE CRUMB CAKE:

- 2 cups flour
- 1/2 tsp baking soda
- 1/2 tsp salt
- 1/2 tsp baking powder
- 1 cup sugar
- 1 stick unsalted butter, softened
- 2 eggs (large)
- 2 tsp vanilla
- 1 cup sour cream
- 1 bottle of salted caramel sauce

FOR THE CINNAMON

STREUSEL CRUMB TOPPING:

- 1 1/2 cups flour
- 1/2 cup brown sugar, packed
- 1/4 cup sugar
- 1/2 tsp salt
- 1 tsp cinnamon
- 1/4 tsp nutmeg
- 1/2 cup unsalted butter, melted
- 1/2 tsp vanilla
- 1 large apple, peeled and diced

MAKE THE CAKE:

Preheat oven to 350 degrees. Prep a springform pan by coating it with non-sticking cooking spray and lining the bottom of the pan with parchment paper.

In a large bowl, combine flour, baking soda, salt, and baking powder. Mix well. Set aside.

Cream the butter and sugar together until light and fluffy. Slowly add the eggs, beating well to combine ingredients. Beat in the vanilla and sour cream.

Slowly add the dry ingredients to the wet ingredients, mixing until just combined. Do not overmix.

Spread half of the batter into the bottom of the springform pan.

Top with apple chunks, evenly covering the cake batter.

Sprinkle one cup of the cinnamon streusel crumb topping over the apples.

Top evenly with the remaining cake batter, and sprinkle with remaining cinnamon topping.

Bake at 350 degrees for 35-50 minutes. Test for doneness with a cake tester or toothpick: Insert in the center of the cake, if it comes out clean the cake is done.

Leave cake in the pan and allow to cool. Gently run a thin knife around the cake to loosen it before removing and transferring to a serving dish.

Drizzle salted caramel sauce over the top before serving.

MAKE THE CRUMB TOPPING:

In a medium bowl, combine flour, brown sugar, sugar, salt, cinnamon, and nutmeg; whisk well.

Add the melted butter and vanilla. Stir until it is evenly moist. Set aside.

THERE IS A \$1.00 ENTRY FEE FOR NON-LIVESTOCK ENTRIES AND A FAIR PASS MUST BE PURCHASED.

**FAIR
PASSES**

4 admissions \$ 15.00

7 admissions \$ 25.00

SENIOR FAIR ENTRY SIGN UP IS NOW ONLINE!

www.TuscCountyFairgrounds.com

DEADLINE AUGUST 6, 2021 AT 6 P.M.

For August fair board office hours please contact us at: **330-365-7153 • treasurer@tusccountyfairgrounds.com**



AGRICULTURE ORGANIZATIONS

FREE DISPLAY SPACE

Exhibits can be taken down Sunday, Sept. 26 at 7:00 p.m.



Dan Widder
Superintendent

The Grange, Farm Bureau Organizations, Bee-keepers, Homemaker's Council, or any other family organization, may make an educational exhibit featuring some phase of the agricultural industry.

Exhibits should be educational in nature and should be built around some theme or point. It is better to have exhibits tell one thing than to try to tell too much in one display. Something moving in an exhibit always adds to its interest and attracts attention.

Expert judges will be employed and each organization will be scored on their exhibit according to the following scorecards:

ADULT GRANGE EXHIBITS

1. General Appearance (30 points). Well-balanced; attracts attention of visitor, color combination.
2. Effectiveness (30 points). How well does the exhibit tell the story or make its point clear to the observer.
3. Neatness (20 points) Name of Grange or other organization clearly displayed in an unusual and attractive way.
4. Originality (20 points)

Total – 100 points

Premiums will be awarded according to the number of points scored and 75 cents per point will be the basis of award providing the sum of the premiums does not exceed the amount appropriated. **NOTE:** All educational exhibits will be judged on a basis of 100 percent for perfect.

JUVENILE GRANGE EXHIBITS

Each Juvenile Grange in the county will be given a maximum of \$55 for an educational exhibit scored on the same basis as the Adult Granges.

FARM BUREAU COUNCIL EXHIBITS AND OTHER AGRICULTURE EXHIBITS

1. The purpose of this exhibit shall be to inform the public on any phase of agriculture in Tuscarawas County.
2. Booth displays will be 10 x 10 feet.
3. Each booth will have at least one light and one electrical receptacle for your use.
4. Exhibits must be completed on the evening before the fair is to officially open.
5. Exhibits will be judged on the following basis:
 - General Appearance (30 points) Well-balanced; attracts attention of viewer, informs the non-farmer about agriculture.
 - Effectiveness (30 points) Exhibit tells a story, makes its point clearly, and is related to agriculture in Tuscarawas County.
 - Neatness (20 points) Name of council or other organization clearly and cleverly displayed, all lettering neat and attractive, all objects and products clearly labeled.
 - Originality (20 points) Unique and clever display of topic, a new topic or a new approach to an old topic.

Premiums will be awarded according to the number of points scored and 75 cents per point will be the basis of award providing the sum of the premiums does not exceed the amount appropriated.

NOTE: All educational exhibits will be judged on a basis of 100 points for perfect.



GERBER & SONS INC.

SUGARCREEK SHAVINGS

**THANK YOU FOR DONATING SUPPLIES
TO OLD MCDONALD'S FARM**