

# Annual Report for 2017



# HORIZON HOUSE

PROVIDING **HELP** | **INSPIRING HOPE** | **FINDING HOME**

# Letter of thanks

To our Supporters,

We sincerely thank you for your generous support in 2017 which enabled us to provide services to over 4,000 neighbors. The year was both exciting and transformational for Horizon House as we successfully launched our new strategic plan to serve as Central Indiana's champion and trusted leader for supporting neighbors to achieve long-term self-sufficiency. The agency executed on all aspects of the strategic plan during 2017, making it possible for us to serve more individuals and families than ever before. Your support helped make this possible, and we thank you!

As part of the rollout of our strategic plan, we developed branding that represents our full continuum of services:

- Providing HELP: meeting neighbors where they are and inviting them to engage in services
- Inspiring HOPE: offering integrated, comprehensive services to overcome their barriers and restoring hope
- Finding HOME: meeting the goal of stability and long-term self-sufficiency for each neighbor

In early 2017, Horizon House received a \$5.0 million grant from Lilly Endowment Inc. as part of its commitment to support human service organizations that strive to improve the lives of low-income individuals and families. We were both honored and humbled by this remarkable and game-changing gift, and will use the funds to sustain and bolster our comprehensive approach to programs and services. Equally important, we established an endowment to secure the agency's long-term financial future. Lilly Endowment awarded this tremendous gift to Horizon House because we are critical to the community's holistic efforts to address the issue of homelessness.

To close out the year, Horizon House was awarded the city's Coordinated Entry System Housing Grant to provide supportive services to the 100 most vulnerable individuals being housed as part of the Mayor's challenge in 2017. This grant enables Horizon House to provide these critical services to individuals, helping them achieve the ultimate goal of long-term self-sufficiency.

Other highlights of 2017 include:

- Our Program Manager, Melissa Burgess, was nominated and named one of the "United Way 100 Heroes" in celebration of United Way's 100th Anniversary. Each hero was selected based on the difference they make in their community, and for their willingness to serve others. Melissa says her mission is to "help and empower those who are most vulnerable, provide hope and opportunities, and help create positive change for those in need". We are extremely proud of Melissa!
- We completed several much-needed facility updates, which enhances our service environment that aligns with our values of respect and dignity for those we serve.
- We have continued to strengthen our partnerships with local businesses and organizations.

Again, we appreciate your continued support that directly impacts those we serve on a daily basis. Thank you for being a part of our family at Horizon House.

Scott Sheehan  
Board President



Teresa Wessel  
Executive Director



# HELP AND HOPE IN NUMBERS

YEAR END 2017



## BASIC SERVICES

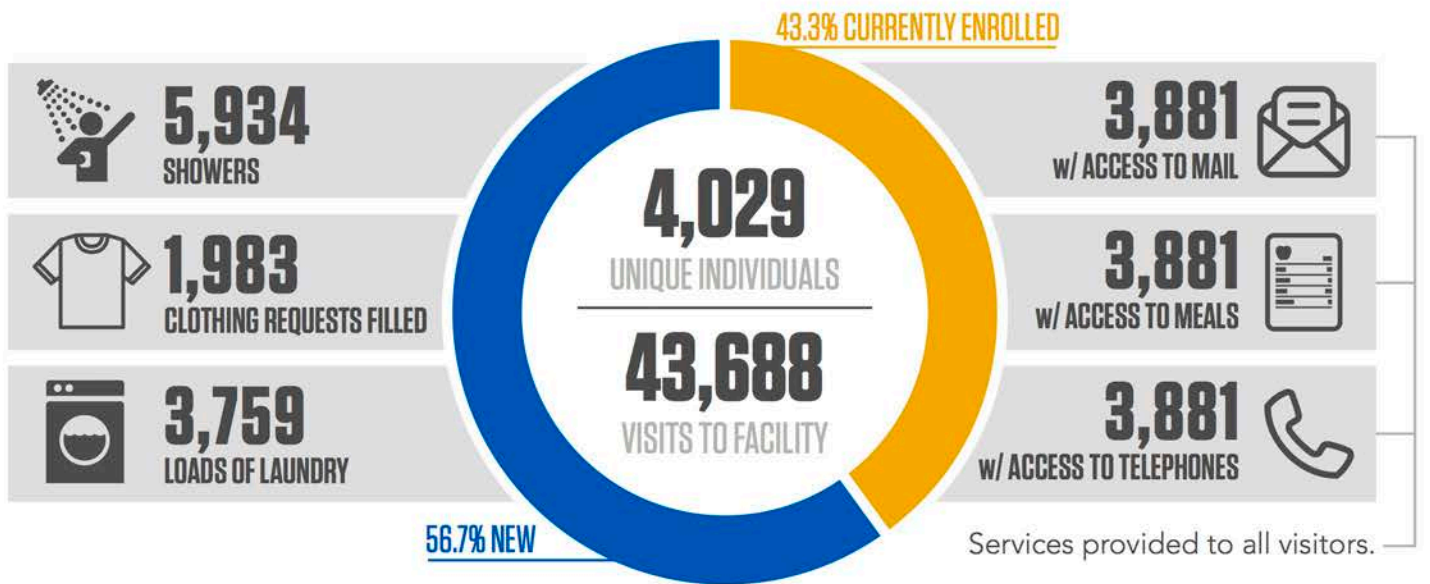

## CASE MANAGEMENT / OUTREACH



4,255 CASE MANAGEMENT ENCOUNTERS

**ENCOUNTERS**

847 OUTREACH ENCOUNTERS

 **2,539**

BUS PASSES PROVIDED FOR TRANSPORTATION

## JOBS / HOUSING

**85** JOBS SECURED

With 820 individuals accessing Employment Lab for job search.

JOB TRAINING COMPLETION RATE

**84%**

**51**  
PEOPLE PERMANENTLY HOUSED

**61**  
IMPROVED HOUSING STATUS

Job loss is the #1 reason for homelessness.

## PARTNERS

**5,027**

COMPLETED HEALTH CLINIC APPOINTMENTS

**AVERAGE 6 VISITS  
PER PERSON**

**827 PEOPLE RECEIVED MEDICAL & MENTAL HEALTH SERVICES**

**130 CLOSED**

**CIVIL LEGAL CASES**

**128 ADDITIONAL OPENED**

## DONATE

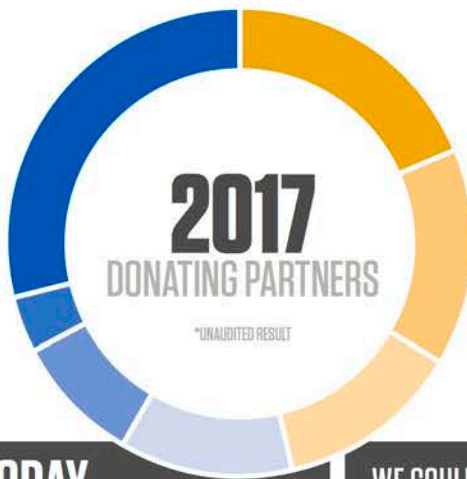

- 19% UNITED WAY OF CENTRAL INDIANA
  - 15% FOUNDATIONS
  - 13% INDIVIDUAL & CORPORATE
  - 12% SPECIAL EVENTS
  - 9% GOVERNMENT GRANTS
  - 3% IN-KIND
  - 29% OTHER\*
- \*INCLUDES ESTABLISHMENT OF AN AGENCY ENDOWMENT

**GIVE TODAY.  
EVERY DOLLAR COUNTS.**

Help us continue to provide critical services to our clients.

[horizonhouse.cc/donate-2](http://horizonhouse.cc/donate-2)

**WE COULD ALWAYS USE MORE...**



## GET INVOLVED

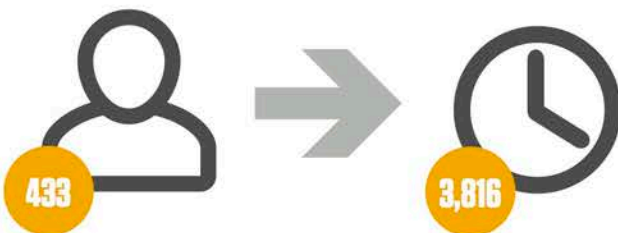

433 individuals have volunteered their time and provided over 3,816 hours of service.

**JOIN US IN OUR MISSION TO HELP OTHERS LEAD STABLE LIVES!**

**OPPORTUNITIES:**

Kitchen

Employment Lab

Donation Center

Clerical

## ADVOCACY

They sit down and build a bond with each person. You get comfortable and relaxed so you can trust them.

**EWING**

Horizon House Neighbor

Connecting those in our community who are experiencing homelessness with resources that make a difference is a very real need. Horizon House is where this happens every day.

**LORI GOODING**

Horizon House Board Member  
VP of HR, Buckingham Companies

Each guest is met with respect and services are available to meet not only immediate needs, but to provide opportunities for a better life. What an awesome place this is.

**JUDITH MOELLER**

Horizon House Volunteer

I support Horizon House because it goes beyond simply addressing the immediate needs of our homeless neighbors. Horizon House meets individuals where they are, builds relationships of trust, and then helps them navigate the path to end their homelessness.

**CHRIS BAYH**

Horizon House Board Member  
Partner, Barnes & Thornburg LLC

They speak so confidently and knowledgeably about their opportunities to solve problems and effect positive change that you can't help but want to join them.

**CHARLOTTE GREYER**

Horizon House Volunteer

If you use what they give you, you're well on your way.

**CURTIS**

Horizon House Neighbor

# 2017 FINANCIALS

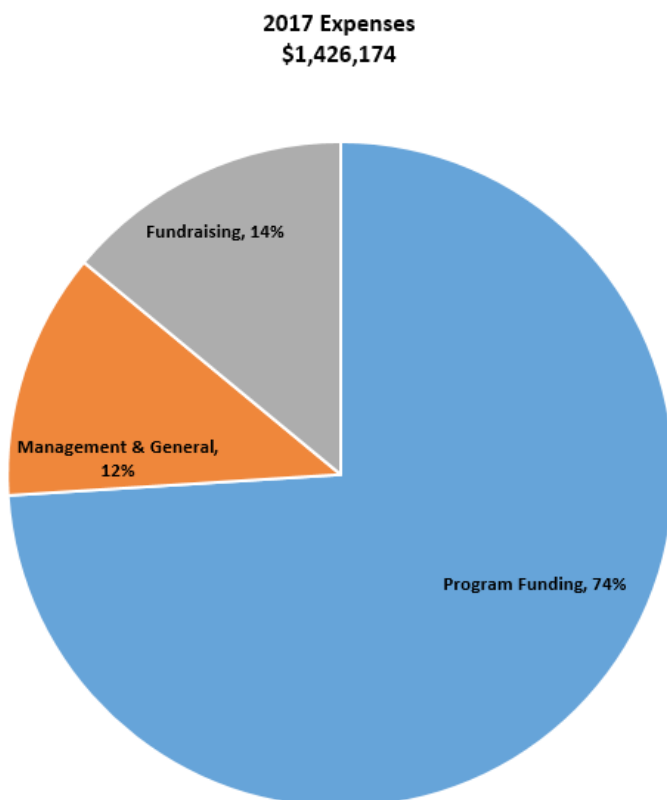
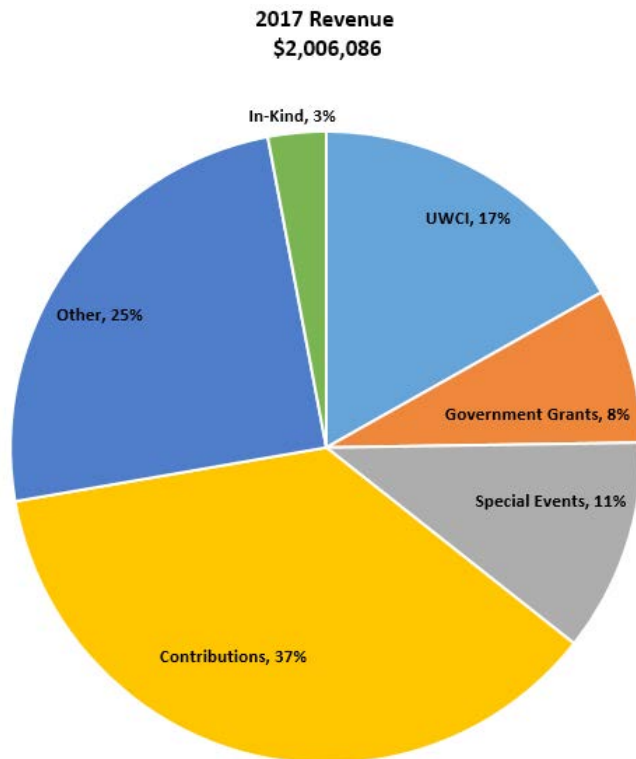

2017 COMMUNITY PARTNER

**SignCraft**

2017 VOLUNTEER

**BETH TEX**

2017 Board of Directors

SCOTT SHEEHAN, President

BRETT HEADLEY, Vice-President

CHAD AMOS, Treasurer

SHARON REED, Secretary

BUDDY FAULKNER, Past President

CHRIS BAYH

PARVEEN CHAND

LEANNA CHROMAN

BRUCE GARRISON

LORI GOODING

KATHI JOHNSON

KELLY LAVENGOOD

ASHHAR MADNI

DAVID MANDELBAUM

CAROLYN MASENGALE

CRAIG MORRIS

BOB SCHULTZ

SCOTT SLADEK

JOE SLAUGHTER

TIFFAINE STEPHENS

JUSTIN SWANSON

MARK TABLER

JOE WALLACE

BOYD ZOCCOLA

# Aggregate Demographic Information for 2017

**Total Served: 4,029**

## AGE

17 and under	383	9.5%
18–24	319	7.9%
25–39	1021	25.3%
40–54	1436	35.6%
55–64	736	18.3%
65+	105	2.6%
N/A	29	0.7%



## GENDER

Male	2893	71.8%
Female	1097	27.2%
Transgender Male to Female	12	0.3%
Transgender Female to Male	2	0.0%
N/A	25	0.6%



## RACE

American Indian or Alaska Native	32	0.8%
Asian	15	0.4%
Black or African American	2141	53.1%
Multi-Racial	120	3.0%
Native Hawaiian or Pacific-Islander	15	0.4%
White	1593	39.5%
N/A	113	2.8%



## ETHNICITY

Hispanic/Latino	151	3.7%
Non-Hispanic/Latino	3757	93.2%

**Note:** N/A represents multiple possible responses on behalf of the client. If the client indicated that he/she did not know the appropriate answer, refused to answer, could not answer with one of the defined responses, or the questioner did not collect or did not record the information the response is recorded N/A.

# 2017 Financial Supporters

Abbott, Debra  
 Acton Jane  
 ADESA – KAR Auction Services  
 Aitken, Jamie  
 Akbar, Zakir  
 Al Salam Foundation  
 Alber, David  
 Alhaffar, Mohammed  
 Allen, Jonell  
 Allen, Karen  
 Allen, Todd  
 Allington, Thomas & Barbara  
 Allisonville Christian Church  
 Amazon  
 Amazon Smile Foundation  
 Ameriprise Financial  
 Amos, Chad  
 Ancient Order of Hibernians –  
   Kevin Barry Division  
 Anderson, Shea  
 Angelone, Rosa  
 Anonymous  
 Anthem Blue Cross Blue Shield of Indiana  
 Arnott, Gregory & Kimberly  
 Arora, Rita  
 Arterburn, Ray  
 Artreasian, Mark & Cris  
 Ascension – St. Vincent  
 Ashford, Jason  
 Ashraf, Hera  
 Ayres, John  
 Ayres Foundation, Inc.  
 B.K. Acton Family Philanthropic Fund,  
   a fund of Legacy Fund  
 Backer, Candace  
 Backfish, Kevin  
 Badgley, Bob & Deb  
 Bailey, Jody  
 Ballew, Von  
 Bandy, James  
 Bannon, Julie  
 Barnard, Cathy  
 Barnes & Thornburg LLP  
 Bartlett, Aylin  
 Baughman, Susanne  
 Bayh, Chris & Jessica  
 Bear, James  
 Beard, Morgan  
 Becker, Mike  
 Beemer, Laron  
 Benefiel, Madonna  
 Benevity Community Impact Fund  
 Benner, William  
 Bennett, Ronnie & Dr. Janet  
 Bertram, C. Lanie  
 Biehle, Edward & Lisa  
 Bishop Fulcher Council Knights  
   of Columbus  
 Bisler, Alan & Ruby Gillen  
 Bivins, Kelly  
 Blake, James  
 Blanchard, William & Paivi  
 Blanton, Ben  
 Blazek, Robert & Rosalyn  
 Blomquist, William & Elizabeth  
 Blue, Ronald  
 Bogusz, James  
 Bonin, Richard & Kimberly  
 Bonjouklian, Rosanne  
 the Bonnie Hansen Bromund Fund, a  
   fund of Central Indiana Community  
   Foundation  
 Boothe, Doug  
 Boruff, Tim

Bose, McKinney, & Evans, LLP  
 Bostic, Lindsay  
 Bower, Kevin & Maureen  
 Boyle, Rachel  
 Bradford, Mark  
 Brandt, Elizabeth  
 Brechbuhl, David  
 Breedlove, Anne  
 Breier, Diane  
 Breister, Carol  
 Briggs, Sheryl  
 Britton-Blanck, Jamie  
 Bronx West, LLC  
 Brooke, Christopher  
 Brothers, Matthew  
 Brown, Ted & Donna  
 Brown, Sara  
 Brown, Justin  
 Brown, Doug  
 Brown, Pete & Annette  
 Browning Investments, LLC  
 Brozo, Christopher  
 Bruder, Gordon & Cecil Surface-Bruder  
 Buchanan, Chad  
 Buckingham Companies  
 Buckingham Foundation  
 Buffo, Jean Ann  
 Bulic, Thomas  
 Burke, Allison  
 Burkert, Dave & Denise  
 Burkholder, Timothy  
 Burleigh, Susan  
 Burlingame, Dwight & Audrey  
 Burnett, Thomas  
 Burns, Scott  
 Butwin, Julia  
 Buxser, Nancy  
 Calliger, Judy  
 Campbell, Glenn  
 Campbell, Jeannine  
 Campbell, Tim  
 Candis, Robert  
 Capital Group Companies, Inc.  
 Carpenter, Bryan & Rachel  
 Carpenter, Cindy  
 Carter, Joan  
 Casteel, Kirsten  
 Cathcart, David  
 Catton, Steven & Deb  
 Centene Management Company LLC  
 Central Indiana Community Foundation  
 Central Supply Co.  
 Chalmers, Michael  
 Chambers, Keith  
 Chancey, Ronald  
 Chand, Parveen & Dianne  
 Chapman, Judith  
 Chilcote, Lisa  
 Christ Center Fellowship, Inc.  
 Christ Church Cathedral  
 Christ Temple Apostolic Faith Assembly  
 Chroman, Leanna  
 CIBA Foundation  
 Cirbo, Tim & Stephanie  
 Citizens Energy Group  
 Clark, Claudia  
 Clark, Lori  
 Clark, Marvin  
 Clayton, Leigh  
 Cloud, Judy  
 Coaches II, Inc.  
 Coggeshall, Joshua & Janet Shimizu  
 Cole, Lisa  
 Coleman, Lisa  
 Collins, Robert & Mary Rose

Collins, Scott  
 Community Foundation of New Jersey  
 Community Health Network  
 Conder, Judy  
 Connection Pointe Christian Church  
 Connor, Matt  
 Cook, Dave  
 Coomes, Deborah  
 Cooper, Cindy  
 Cooper, Eric  
 Cooper, Melinda  
 Cornell, Philip & Susan  
 Corporation for Supportive Housing  
 Corsaro, Paul & Becky  
 Cramer, Debbie  
 Cramer, Evelyn  
 Crampton, Eric  
 Crane, John & Karen  
 Crighton, Page  
 Crismon, Dorian & Susan  
 Cromleigh, Jacqueline  
 Crooks, Karen  
 Crowley, Melissa  
 Cumming, John  
 Cunningham, Carolyn  
 Cunningham, Susan  
 Curry, Kimberly  
 Cypress, Angela  
 D & L Rental  
 Dammeler, Cortney  
 Daniel, Michael  
 Darlage, Elizabeth Jo  
 Darring, Candice  
 Day, John & Mary Jo Thomas-Day  
 Day, Sue  
 Deganutti, Shanon  
 Dekker, Colleen  
 Delamater, Liesel  
 Denny, Marc & Mayme  
 Deuel, Terri  
 DeVane, Scott  
 Dewitt, Timothy  
 Diallo, Jariyatou  
 Dietzen, John & Sherry  
 Dinneen, Kerry & Sam Sutphin  
 Dinwiddle, Peter  
 Doerfler, Andrew  
 Doll, Bobbi  
 Dorman, Kristi  
 Dow AgroSciences  
 Duffy, Matthew & Susan  
 Dunn, Brent & Peg  
 Dunn, Daniel & Stephanie  
 Easterly-Smith, Shirley  
 Eaton, Joseph  
 Edwards, Kate  
 Egan, Jennifer  
 Egler-Kellems, Lisa  
 Elberger, Ron  
 Eli Lilly and Company  
 Eli Lilly and Company Foundation, Inc.  
 Ely, Ariane  
 Emerson, Thomas  
 Emmis Communications  
 Employees of Combined Federal  
   Campaign  
 Employees of Geico  
 Engelke, Karen  
 English, Harry  
 Eskenazi, David  
 Eskenazi Health  
 Estell, Teresa  
 Evans, Darla  
 F.C. Tucker Company, Inc.  
 Fales, Kevin

Falls, David  
 Farnsley, Art & Gail  
 Faulkner, Buddy & Bessie  
 FedEx  
 Fee, James & Beth  
 Feezor, Linda  
 Feller, Jay  
 Finish Masters  
 Finnell, John  
 First Meridian Heights  
   Presbyterian Church  
 Fischer, Diana  
 Fischer, Tracy  
 Fisher, Jennifer  
 Fisher, John & Celeste Williams  
 Fletcher, Gloria  
 Flint, Josh  
 Forbis, Dick & Sheryl  
 Foreman, Shannon  
 Fox, Dr. Brendan & Susan  
 Franciscan Alliance Foundation  
 Frank, Mary  
 Frazee, Mike & Carol  
 Frazier, Jan  
 Frederick, Rodney  
 Freeman, James  
 Frey, Nancy  
 Freyberger, Brian & Amy  
 Froisy, Brian & Sharon  
 Fuller, John  
 Furness, Kelly  
 Fusion Technologies LLC  
 Fuson, Wayne  
 Gaddis, Mike & Jan  
 Galbraith, Richard  
 Garcia, Rene & Jane  
 Garcia, Terri & Thomas Orr  
 Garrison, Bruce & Debbie  
 Garrison, Rhonda  
 Gartner—The Matching Gift Center  
 Gavrin, Andrew & Laurie  
 Gaynor, Paula  
 Gels, Karen  
 Gessner, Jackie  
 Gilge, Gina  
 Givens, Betty  
 Givens, David  
 Golay, David & Lillie  
 Goldstein, Keith & Tammy  
 Gooding, Lori  
 Gose, Jennifer  
 Gough, Wendy  
 Grave, Crystal & Chad Starns  
 Grayson, Ann  
 Great Lakes Higher Education  
   Corporation & Affiliates  
 Green, Kassandra  
 Gregoire, Virginia  
 Gregory & Appel Insurance & Foundation  
 Grimmitt, Jenni  
 Gripper, Kathleen  
 Gruninger, Nancy  
 Gunn, Janie  
 Hacker, Travis  
 Hadnott, Stanley  
 Hagan, Ryan  
 Hahn, Patric  
 Hair, Blake  
 Hampton, Mary B.  
 Hampton, Mary Michele  
 Hanauer, Alexandria  
 Hanson, Stephen & Jennifer  
 Harris, Natalie  
 Harrison, John  
 Harry & Izzy's

## OUR MISSION:

Horizon House is a full-service agency that connects our homeless neighbors with integrated, comprehensive services. We provide a safe place and basic services for our community's homeless—serving them with dignity and respect, as they take steps toward a more stable life.

## OUR VISION:

Horizon House will serve as Central Indiana's champion and trusted leader for supporting homeless neighbors to achieve long-term self-sufficiency.

Hart, Kevin  
Hatchett, David & Erin  
Hauck, James & Angela  
Haye, Donnie  
Hayes, Mary Ann  
Hayes, Randy  
Hays, Donna  
Hayward, Kyle  
Headley, Brett  
Healey, Robert  
Hebert, Suzanne  
Hedges and Associates  
Heiser, Christa  
Heishman, Clayton & Mary Anne  
Hendrickson, Scott  
Henning, Brian  
Hensenne, Linda  
Hernandez, John  
Hession, Charles  
Hickey, Dan  
Hickey, John  
Hicks, Richie & Sandy  
Hill, Keith  
Hilleary, Frederick  
Hillman, David  
Hillman, Lomorris  
Hinshaw, Erika  
Hire Level  
Hirsch, Patricia  
Hobbs, Gary  
Hobbs, Horton  
Hoffeditz, Michelle  
Hoffman, David  
Hogan, Teresa  
Hogsett, Betty  
Hohman, Thomas  
Hokanson Companies, Inc.  
Holcomb, Jennifer  
Holy Spirit Parish at Geist  
Homeier, David & Peggy  
Honda Manufacturing of Indiana, LLC  
Hooper, Randy  
Hoops, Leonard  
Hoosier Park Racing and Casino  
Hopp, Christine  
Hosea, Jonathon  
Hotz, Marilyn  
Howard, Rod & Carol  
Howe, Michael & Mary  
Huang, Lihua  
Hurdle, Adam  
Huse, Craig  
Hutson, Chris  
Ice Miller LLC  
Ikhtlaque, Nadeem  
Indian Creek Christian Church  
Indiana Grand Racing and Casino  
Indiana Sports Corporation  
Indianapolis Colts  
Indianapolis Downtown, Inc.  
Ingle, Jason  
Ingredient Chariable Foundation  
Inskeep, Kenneth & Krisztina  
Inui, Dr. Thomas & Nancy  
Irven, Candy  
Irving S. Johnson and Alwyn N.  
Johnson Family Foundation, Inc.  
Isaacson, Carol  
IU Health  
Iwamoto, Thomas & Joyce  
Jackson, Dr. Jeffrey & Laurie  
Jai, John & Elaine  
Jehs, Dawn  
Jines, Monte  
John Wiley & Sons, Inc.  
Johns, Randolph & Ann  
Johnson, Eric  
Johnson, Kathi & Scott

Johnson, LaKenya  
Johnston, Sylvia  
Jones, David & Elle  
Jones, Joseph  
Jongleux, Lynn  
Jordan, Margaret  
JP Morgan Chase & Co.  
Juckem, Tyler  
Junga, Trevor  
Kalinowski, Dr. Aaron & Emma  
Karn, Kelley  
Katz, Sapper & Miller  
Kaufman, Traci  
Keefner, Adam  
Kellems, Richard & Linda  
Keller, Michael  
Kelly, Erron & Leslie  
Kelly, Virginia  
Kemp, Elisha  
Kendrick, Clarence  
Kennedy, Kelsey  
Kerl, Christine  
Ketchem, Karen  
Ketterer, Dave & Lori  
Keyler, Jackie  
Kilbourn, Virgene  
Killion, Andrew  
Killion, Jenny  
Killion, Mark & Heather  
Killion, Timothy & Sarah  
Killion, Patrick  
King, Trivia  
Kini, Ananth  
Kirkpatrick, Joseph  
Kitchell, Neal  
Kitx, David  
Klaes, Bill & Julie  
Knock, Kevin  
Konradi, Lindsay  
Kosnoff, Amy  
KPMG LLP  
Kreigh, Set  
Kroger  
Krsek, Paul  
Kuchibhotla, Uma  
Kukla, Irene  
Kunzer, John & Amanda  
Kyle, Michael & Catherine  
LaEace, Kristen  
LaEace, Robert & Judy  
Lamar, Jason  
Lanam, Steve & Joann  
Lander, Peter & Lydia  
Langferman, Andfrew  
Langhans, Kendra  
Laramore, Jon & Janet McCabe  
LaRosa, Anthony  
Lavengood, Kelly & Scott Schenkel  
Lawler, Mark & Nancy  
Lawson, Brandt & Christine  
Lazerov, Fran  
Lee, Joy  
Lefstein, Norman & Katherine Lanman  
Lerman, Sandra  
Leslie, Allen  
Letterly, Janice  
Lewis, Marie  
Lewis, Susan  
Lewis Wagner LLP  
Lighthouse Tabernacle Church  
Lilly Endowment  
Lindsey, Nina  
Littlepage, Arthur & Laura  
Litzelman, Karen  
Llewellyn, Kara  
Locke, Linda  
Logan, Joan  
Lopez, Jose

Lotter, Benjamin  
Ludden, Chris & Ginger  
Luellen, Bryan  
Lugar, Charles  
Luhigo, Marcie  
Mabry, Thomas  
Maddox, Claudia  
Madeira Fund, Inc.  
Mader, Dr. Mary & Jerome Debrosse  
Madni, Ashhar  
Magid, Tiffany  
Majors, Bill  
Mandelbaum, Art  
Mandelbaum, Jon  
Mandelbaum, Dr. David & Anna  
Manes, Kristine  
Marasco, Ren  
Marsh, Linda  
Marston, Jenna  
Martin Christine  
Martin, Michael  
Martin, Jeffrey & Kathy Watson  
Masengale, Carolyn  
Masters, Editha  
Maurer Family Foundation—  
Mickey's Camp  
Mayer, Elisabeth  
McConnell, Luke  
McCulloch, Rachele  
McCullough, Chad  
McDaniel, Thomas  
McGhee, Ron & Jenny  
McGill, James  
McGuire, Anthony  
McKeller, Denny  
McNutt, Cory  
McNutt, Sherry  
McVea-Flockhart, Patricia  
Meadors, Mike & Mary  
Means, Ira  
Meeks, Clint  
Mendel, David  
Mendez, Sonia  
Mercaeaent-Koohns, Scott  
Mercer, Steven, Susan & Lisa  
Merit Salon LLC  
Mertens, Ken & Cathy  
Mesa, Daniel  
Messing, Larry & Miriam  
Meyer, Marcia  
MHS & Ambetter from MHS  
Mikell, Quintin & Donna  
Miller, Crystal  
Miller, James  
Miller, Jane  
Mills, Sally  
Minority Health Coalition of Marion County  
Mishkin, Tracy  
Mocas, Wayne & Brenda  
Moeller, Judith  
Montgomery, John  
Montgomery, Mia  
Montrose, Chahrzad  
Moore, John & Dawn  
Moreau, Bill & Ann  
Morgan Stanley  
Morris, Craig & Karen  
Morse Moving and Storage  
Mortensen, Connie  
Moss, Pete & Pam  
Mount Olive Lutheran Church  
Moy, Eric & Jennie  
Multi County Physicians, Inc.  
Murphy, Christopher & Lisa  
Murphy, Mark  
National Bank Of Indianapolis  
National Christian Foundation Indiana  
Neidlinger, Sarah



Network for God  
 Nguyen, Amelia  
 Nicholas H. Noyes, Jr. Memorial  
 Foundation, Inc.  
 Nicholson, Gary  
 Niece, Johnny  
 Niehaus, Jessica  
 Niehoff, David & Lori  
 Nina Mason Pulliam Charitable Trust  
 Norian, Todd  
 Norris, Jeff & Jen  
 Nurnberger, John  
 Oberly, Thomas & Jerry Christy  
 Odenwald, Ralph  
 Ohlemiller, Robert  
 Orelup, Mark  
 Osher, Becky  
 O'Sullivan, Fran  
 Owen, Bill & Maureen  
 Owen Healthcare Products, Inc.  
 Page, Carrie  
 Palkowitz, Alan & Jayne  
 Patrick, Brent  
 Pavia, Joe  
 Peace Through Yoga  
 Peacock, Jim & Janis  
 Peacock, Reese & Heather  
 Pendleton, Ed  
 Pepper Heating & Air Conditioning, LLC  
 Perkins, Ashley  
 Perkins, Girtha  
 Perks, Erik  
 Peters, Gary  
 Peterson, Gregory & Susan  
 Pezutti, Annette  
 Pfeifer, Mary  
 Pfeifer, Robert  
 Pflingston, Brett  
 Phillips, James  
 Pierce, Dondi  
 Pilgrim Lutheran Church  
 Planck, Joy  
 PNC Bank  
 Poehls, Thomas  
 Porter, Karen  
 Posson, Rick & Joyce  
 Powell, Nathan  
 Priest, Birgit  
 Prusinski, William  
 Pulice, Frank  
 Racke, Sharon  
 Radford, Brenda  
 Rainbow Tschang, Sheng-Hung  
 Ramsey, Brian  
 Raney, Patrick  
 Ransdell, Robert  
 Ratcliffe, Anthony  
 RCR Technology Corp  
 Red, Kathryn  
 Reed, Robert & Sharon  
 Reed, Richard  
 Reed, Steven  
 Reed, Zachary  
 Reese, Tyler  
 Reiff, Ralph & Brenda  
 Reilly, Tom & Bonnie  
 Reisinger, Ralf  
 Reitz, Dave  
 Reske, Laura  
 Reynolds, Eric  
 Reynolds, Jennifer  
 Richard M. Fairbanks Foundation, Inc.  
 Richards, Linda  
 Richman, Lindy  
 Richmond, Susan  
 Riggins, Marisa  
 Ringo-Short, Anna  
 Ritz, Kyle

Rivelli, Joe  
 Rock Bottom Restaurants  
 Rogers, Randall  
 Roisman, Florence  
 Rollyson, Randall & Annette  
 Ross, Amber  
 Ruess, Valerie  
 Ruoff Home Mortgage, Inc.  
 Russell, Debbie  
 Russell, Wendell & Mary  
 Sackett, Sally  
 Samarian Foundation, Inc.  
 Samples, Kevin & Deb  
 Saxton, Todd & Kim  
 Scher, Vincent & Susan  
 Schluttenhofer, Gary  
 Schneider, Donald  
 Schneider, Lindsay  
 Schoeff, Denise  
 Schrader, Kristen  
 Schultz, Bob  
 Schultz, Janet  
 Schultz, Sondra  
 Schumm, Joel  
 Schwab Charitable Fund  
 Scott, Elaine  
 Sebal, Jennifer  
 Seest, Eric  
 Seiwert, Andrew  
 Selby, Paul  
 Seymour, Leroy & Anya  
 Seymour, Paul  
 Shaffer, Mark & Gerri  
 Shanklin, Wesley & Laura  
 Shanklin, Henry & Tamara  
 Shayotovich, Mark  
 Sheable, Melissa  
 Sheehan, Dr. Scott & Maureen  
 Sheehan, Robert  
 Shemezis, Anthony  
 Sherwood, William & Dana  
 Shi, Quin  
 Shine, Tom & Debbie  
 Shockley, Leah  
 Showalter, Joan  
 Siegel, Miles  
 Simmerman, Kyle  
 Simon, Jennifer  
 Simon, Kendra & Asher  
 Simon, Rachel  
 Sladek, Scott  
 Slaughter, Joe & Sandy  
 Slaughter, Alex  
 Slaughter, Ben & Darla  
 Smartt, Kim  
 Smith, Amanda  
 Smith, Angela  
 Smith, Darrell & Karen  
 Smith, Joanna  
 Smith, Jeff & Loretta  
 Smith, Robert & Janice Lesniak  
 Smith, Pixie  
 Smulyan, Jeff  
 Snider, Ryan  
 Snodgrass, Angi  
 Spalding, Mark & Rosemary  
 Spehler, Rachel  
 Spence, Leslie  
 Sprint Business  
 Spurgeon, Christina  
 St. Barnabas Catholic Church  
 Stanley, Celeste  
 Starnes, Cherie  
 State Employees' Community Campaign  
 Statnick, Michael  
 Stehman, Christine  
 Stephens, Tiffaine  
 Stepsis, Dr. Tyler

Stewart, Timothy  
 Stiles, Vanessa  
 Stilwell, Barbara & Ramon Dunkin  
 Strada Education Network  
 Strange, James & Valerie Elliot  
 Strietman, Robert & Eleanor  
 Strong, Brenda  
 Sullivan, John  
 Sunsdahl, Melissa  
 Suter, Kim  
 Swanson, Justin  
 Swanson, Barbara  
 Sweeney, Bruce  
 Sweeney, Laura  
 Swenson, Andrew  
 Swiontek, Scott & Ann  
 Sycamore Foundation—  
 Walking for Dreams  
 Tabler, Mark & Jo  
 Tagliani, Laura  
 Taller, Jennifer  
 Taylor, Michael  
 Taylor, Joshua & Meredith McKinney  
 Taylor, Jane  
 Taylor, Kirk & Jo  
 Taylor Boggs, Jacquelyn  
 Tekulve, Erin  
 Terrell, Tommie  
 Tex, Paul & Beth  
 The Angie's List Foundation, a fund of  
 Central Indiana Community  
 Foundation  
 The Boeing Company Gift Match /  
 BPAC Program  
 The Brown Family  
 The Clowes Fund  
 The Dwelling Place  
 The Herbert Simon Family Foundation  
 The Hilton Indianapolis Hotel & Suites  
 The Indianapolis Foundation, a CICF  
 affiliate  
 Thelander, Jann & Judy  
 Thompson, Catherine  
 Thompson, Dennie & Judy  
 Thompson, Laura  
 Thompson, Morris  
 Thomsen, KC  
 Thornburg Tom & Stephanie  
 Timm, David  
 Todd, Catherine  
 Townsend, Jeff  
 Tracy, Kirsten  
 Tragesser, Joel  
 Trippi, Dr. James & Linda  
 Truist  
 Tuerk, James  
 Tyler, Lynn  
 Tyzzer, Chares

Union Savings Bank  
 United Natural Foods, Inc.  
 United Way Of Central Indiana  
 United Way of Delaware County  
 United Way of Midland County  
 USA Funds  
 Van Dyke, Michelle  
 Vandever, Brenda  
 VanKersen, Aliina  
 Verma, Seema  
 Vigna, Estate of George M.  
 Vigran, Jennifer  
 Vogel, Brenda  
 VonDielingen, Duane & Phyllis  
 Wallace, Joe  
 Wallace, Rick & Kellie  
 Waltz, Paulette  
 Watson, Dr. James  
 Watson, Robin  
 Weas, Andy & Angie  
 Wehrkamp, Julie  
 Weirick, Kathryn  
 Weiss, Jill  
 Welling, Mick  
 Well Done Marketing  
 Wessel, Mike & Brenda  
 Wessel, Teresa  
 Whelehan, Catherine  
 Wildauer, Kimberley  
 Wildflowers Salon  
 Wileman, Jill  
 Wiles, Charlie  
 Williams, Dr. John & Janice  
 Williams, Vonda  
 Wiltrout, Tom & Margaret  
 Wine, James & Ida  
 Winn, Meg  
 Winters, Joel  
 Wiseman, John & Patricia  
 Wolen, Robert & Marion  
 Wolters Kluwer Health  
 Wood, Tom & Sharon  
 Woodard, Gwen  
 Woodforest National Bank  
 Worton, Tammy  
 Wrablik-Reilly, Lynn  
 Wren, Emily  
 Wright, Sandra  
 Wynham Hotel and Resorts  
 Yingst, Janice  
 York, Gary  
 Zafar, Jamila  
 Zee, Sharon  
 Zeigler, Linda & Mary Ann Brookshire  
 Zobel, George  
 Zoccola, Boyd & Melissa  
 Zwirn, Leslie & Enid



## 2017 In-Kind Donors

ADESA – KAR Auction Services  
 Alpha Kappa Alpha Sorority  
 Amalgamated Transit Union Local 1070  
 Amazon  
 Amos, Chad  
 Anderson, Shea  
 Anna's Boutique  
 Arni's Restaurant  
 Baker, Jackie  
 Baker, Jacqueline  
 Ballew, Von  
 Barcus, Cheryl  
 Barnes, Brenda  
 Barrett, Richard  
 Becker, Lori  
 Belakiewicz, Ron  
 Bertram, C. Lanie  
 Best Chocolate in Town  
 Bethel United Methodist Church  
 BGBC Partners, LLP  
 Bigelow, Kristine  
 Bishop Temple Church of God in Christ  
 Bitnbaum, Barbara  
 Blankenbaker, Carol  
 Blankenhorn, Gary  
 Bluebeard  
 Boyd, Kim  
 Breedlove, Anne  
 Brown, Nathan  
 Brown-Webster, Sherri  
 Buckingham Foundation  
 Buesgen, Aimee  
 Burleigh, Susan  
 Bustamante, David & Elaine  
 Caldwell, Suzanne  
 Carmel Symphony Orchestra  
 Center of Wellness for Urban Women  
 Chapel Hill United Methodist Church  
 Chappellet Vineyard & Winery  
 Chilly Water Brewing Company  
 Christ Center Fellowship, Inc.  
 Clanoon, Debra  
 Clark, Hazel  
 Clarke, Cheryl  
 Clarke, Taylor  
 Climb Time Indy  
 Cochran, Mrs. Gary  
 Cockerham, Sandra  
 Coffey, Karen  
 Cohn, David  
 Columbia Club  
 Comedy Sportz Indianapolis  
 Conley, Cindy  
 Connection Pointe Christian Church  
 Conner Prairie  
 Coons, Georgiann  
 Crider, Jason  
 Crowne Plaza Indianapolis  
   Downtown Union Station  
 Cunningham, Lisa  
 Cunningham Restaurant Group  
 Curry, Kimberly  
 Dairy Queen – Fishers  
 Dale, Jean  
 Dally, Robert  
 Dalton, Nona  
 Davis, Sherry  
 Day, John & Mary Jo Thomas-Day  
 Detour American Grille & Bar  
 Detterline, Tim  
 Deutsch, Teresa  
 Deweese, Lisa  
 Dick's Last Resort  
 Doemland, Becky  
 Doerfler, Andrew  
 Dow AgroSciences  
 DoZ Foundation  
 Dr. Phil Show  
 Drescher, Stephanie  
 Eastern Star Church  
 Eiteljorg Museum  
 Elberger, Ron  
 Ellenberger United Church of Christ  
 Elrod, Heather  
 Ennis, Donna  
 Evan Todd Salon  
 Eye, Jessica  
 Ezra Enlightened Cafe LLC  
 Farrington, Tom  
 Fee, James & Beth  
 Fifth Third Bank  
 Firestone, Sharon  
 Fox, Susan  
 Franklin, Charlie  
 Franklin Central High School—  
   Key Club  
 French Lick Resort  
 Gary Brackett's Impact Foundation  
 Gavrin, Andrew & Laurie  
 Giddens, Denise  
 Global Gifts  
 Gobbett, Troy  
 Godek, Mike  
 Goggans, Dr. Louise & Otis  
 Gooding, Lori  
 Graeter's  
 Greatimes Family Fun Parks  
 Gregory, Cathy  
 Greystone Property Management Corp.  
 Griffin, Dawn  
 Guzman, Zachary  
 Half Baked Pottery & Gifts  
 Harrison College  
 Harry & Izzy's  
 Hart, Cindy  
 Haugh, Amanda  
 Haven Women's Ministry  
 Heartland Film  
 Hebert, Suzanne  
 Helbing, Jane  
 Hillerich & Bradsby  
 Hirsch, Sidney  
 Hochstetler, Alex  
 Hoffman, Alex  
 Hoffman, Kathy  
 Hoffman, Gene & Kathy  
 Holiday World & Splashin' Safari  
 Hollyhock Hill, Inc  
 Holton, William & Sherry  
 Honeycomb Hair Salon  
 HopCat  
 Horizon Bank  
 Hornsby, Kris  
 Howl at the Moon  
 Hunt, Barbara  
 Hurdle, Matthew  
 Hussain, Alva  
 Hutchison, Sarah  
 Incrediplx  
 Indian Creek Christian Church  
 Indiana Association of Legal  
   Administrators  
 Indiana Health Information Exchange  
 Indiana Internal Medicine Consultants  
 Indiana Pacers  
 Indianapolis Cultural Trail  
 Indianapolis Gastrointestinal and  
   Hepatology  
 Indianapolis Indians  
 Indianapolis Zoo  
 Invoke Studio Yoga & Pilates Studio  
 Isley, Kristen  
 IU Health  
 Ivaldi, Abigail  
 Iwamoto, Thomas & Joyce  
 Jennings, Gloria  
 Jockamo Upper Crust Pizza  
 John Purdue Club  
 Jones, John  
 Jones, Sandra  
 Jordan, Margaret  
 June, Molly  
 Kahn's Fine Wines & Spirits  
 Kancs, Dina  
 Kehoe, Bruce  
 Kellems, Richard & Linda  
 Kemp, Craig  
 Kerr, Steven  
 Kiss Kiss Bang Bang Salon  
 Kite Realty Group  
 Klaes, Bill & Julie  
 Klein, Joe & Mary  
 Klipsch, Ann  
 Knight, Keisha  
 Komlanc, Debbie  
 Konradi, Michael  
 Kroger  
 Kurmanov, Denis  
 Landmark Theatres  
 Lantz, Jan  
 Larkin, Marilyn  
 Le Meridian Indianapolis  
 Lead by a Sample  
 Lewer, Paul  
 Littrell, Donna  
 Live Nation – Klipsch Music Center  
 Lobsiger, Hollynn  
 Loechel, Kevin & Nora  
 Loudermilk, Blake  
 Louisville Zoo  
 Love, Jimmy  
 Loyal, David  
 Lumpkin, Linda  
 MacNiven's Restaurant & Bar  
 Madni, Ashhar  
 Maggiano's Little Italy  
 Main & Madison Market Cafe  
 Mallow Run Winery  
 Manes, Kristine  
 Marsh, Steve  
 Martin, Mike & Karen  
 Martir, Hector  
 Mass Ave Wine  
 Match Corporation dba McDonald's  
   Restaurant  
 Maxey, Rae  
 May, Rilie  
 Mayer, Rick & Lisa  
 McGriff, Lori  
 McNutt, Cory & Hilary  
 Means, Ira  
 Mears, Loren & Christine  
 Medenwald, Denise  
 Merchants Bank of Indiana  
 Meyers, Richard  
 Meyers, James  
 Microsoft  
 Milktooth  
 Miller, James  
 Monroe, Maurice  
 Moore, John & Dawn  
 Moore, Linda  
 Mooreland, Chris  
 Morehead, Jenni  
 Morellis Cleaners  
 Morris, Craig & Karen  
 Morrow, Brittney  
 Morty's Comedy Joint  
 Moss, Pete & Pam  
 Mount Olive Lutheran Church  
 Mr. Indiana Leather INL, LLC  
 Mulzler, Mary  
 Nave, Emily  
 NCAA Hall of Champions  
 Ndabeni, Harmony  
 Ohlemiller, Robert  
 Orander, Donald & Mary Jean  
 Orange Theory Fitness  
 Pamper Me Services  
 Parrish, Mary  
 Paschall, Shawn  
 Peed, Kristen  
 Peoples, Ethel  
 Perkins, Ashley  
 Pinheads Bowling  
 Pollard, Judy  
 Prime 47  
 Project Period  
 Puccini's – Fall Creek Road  
 Puccini's – Sunnyside Road  
 Purposeful Designs  
 Ram Restaurant & Brewery  
 RCI  
 Red's Classic Barbershop  
 Reed, Robert & Sharon  
 Reed, Steve & Terri  
 Reiff, Ralf & Brenda  
 Repeal Restaurant  
 Rhema Church of the Living God  
 Richards, John  
 Richards, Joan  
 Riddick, Lindsey  
 Roberts, Tom  
 Rock Bottom Restaurants  
 Roller Caves  
 Rowe, Mark & Debbie  
 Sackett, Sally  
 Saffron Cafe  
 Salt on Mas  
 Salvage Sisters' Antique Market  
 Samples, Keenan  
 Samples, Kevin & Deb  
 Sampson, LeAnne  
 Scheller, Maureen  
 Schuette, Mark  
 Schwering, Margie  
 Seasons 52  
 Second Helpings  
 Segway of Indiana  
 Sercer, John  
 Serenity  
 Shahngsarian, George  
 Shoefly  
 Siener, Michalin  
 Sign Craft Industries  
 Simon, Rachel  
 Skyline Club  
 Sladek, Scott  
 Slaughter, Joe  
 Smith, Jeff & Loretta  
 Smith, Delbert  
 Smith, Frank  
 South Chicago Pizza  
 South Grove Golf Course  
 Spearman, Michael & Pamela  
 Spellman, Dana  
 Spirit of Life Church  
 St. Elmo Steak House  
 St. John's Missionary Baptist Church  
 Sterling, April  
 Stimming, Maggie  
 Sun King Brewing Company  
 Swanson, Justin  
 Tabler, Jo

Tanner, Joseph & Barbara  
 Taylor, Ann  
 Ted's Montana Grill  
 Teeters-Eichacker, Mary Jane  
 Tex, Paul & Beth  
 The Alexander  
 The Broad Ripple Animal Clinic  
 The Center for the Performing Arts  
 The Cheesecake Factory  
 The Dwelling Place  
 The Fresh Market  
 The Great Frame Up  
 The Grill Bar  
 The Historic Aircraft Theatre  
 The Hot Room Indianapolis  
 The Old Spaghetti Factory  
 The Paw Patch Place  
 The Towers at Crooked Creek  
 Thompson, Catherine  
 Thompson, Robert  
 Thursday Night Prayer Group  
 Tiffany Lawn and Garden  
 Tinker Street Restaurant & Wine Bar  
 Tracy, Kirsten  
 True Freedom Ministries  
 Tuchman Cleaners  
 Tyler Mason Salon and Spa  
 Ulta Beauty  
 United Natural Foods, Inc.  
 University United Methodist Church  
 Van Korn, Wendy  
 Vandivier, James & Sharon  
 Vehorn, Candice  
 Virgil's Vineyard  
 VonDielingen, Duane & Phyllis  
 Von Hoven, Angie  
 Wallace, Rick & Phyllis  
 Walls, Venisha  
 Wessel, Teresa  
 Wetherald, Beth  
 White, Sara  
 Wildflowers Salon  
 Wiscons, Casey  
 Wolf, Carter & Kim Gattle  
 Wood, Tom & Sharon  
 Wortman, Candace  
 Wright, Kay  
 Wyatt, Mark & Susan  
 Wykes, Becky  
 Zicarelli, Roberta  
 Ziegner, David & Barbara  
 Zotec Partners





PROVIDING HELP | INSPIRING HOPE | FINDING HOME



1033 E. WASHINGTON STREET  
INDIANAPOLIS, IN 46202  
317-423-8909  
[www.horizonhouse.cc](http://www.horizonhouse.cc)