

Hydraulic Crawler Crane

# **CK1600G**

Max. Lifting Capacity : 160 US Tons  
Max. Crane Boom Length : 250 ft  
Max. Fixed Jib Combination : 200 ft + 100 ft

Max. Lifting Capacity - Luffing: 79,000 lbs  
Max. Crane Boom Length : 157 ft  
Max. Luffing Jib Length : 175 ft



# **CK1600G**

## **CONTENTS**

**2** SPECIFICATIONS

**6** G-MODE

**7** LMI

**8** WINCH PERFORMANCE

**9** GENERAL DIMENSIONS

**10** DIMENSIONS & WEIGHT

**13** TRANSPORTATION PLAN

**15** SELF ASSEMBLY PROCEDURE

**16** COUNTERWEIGHT SELF-REMOVAL DEVICE

**17** BOOM & JIB ARRANGEMENTS

**18** WORKING RANGES

**21** LIFTING CAPACITY

**31** CLAMSHELL DATA

**34** BARGE DATA

### **LUFFING BOOM/JIB**

**39** SPECIFICATIONS

**40** GENERAL DIMENSIONS

**42** DIMENSIONS & WEIGHT

**44** BOOM & JIB ARRANGEMENTS

**46** WORKING RANGES

**49** LIFTING CAPACITY

# CK1600G

## SPECIFICATIONS

### General Description



Type	Crawler mounted, Lattice boom, Hydraulic controlled
Maximum lift capacity	320,000 lbs (145,200 kg) @ 15' operating radius (50' boom)
Basic boom length	50' (15.2 m)
Maximum boom length	250' (76.2 m)
Basic boom & jib length	90' + 40' (27.4 m + 12.2 m)
Maximum boom & jib length	200' + 100' (61.0 m + 30.5 m)
Working weight	Approx. 303,400 lbs (137,610 kg)
Ground bearing pressure	Approx. 11.7 psi (106 kPa)
Gradeability	30%

Calculations to determine working weight, ground bearing pressure, and gradeability include the weight of the upper and lower works of the crane, counterweights, and carbody weights, 50' boom and hook block.

### General Dimensions

Height to top of gantry (lowered)	10'7" (3.21 m)
Width of upper machine w/operator's cab	9'10" (2.99 m)*
Radius of rear end (counterweights)	18' (5.5 m)
Counterweight ground clearance	4'5" (1.34 m)
Center of rotation to boom foot pin	4'7" (1.40 m)
Height from ground to boom foot pin	8'3" (2.53 m)
Height over gantry (raised)	25'10" (7.89 m)
Overall length of crawlers	25'10" (7.89 m)
Overall width of crawlers	21'9" (6.62 m)
Center to center, idler to sprocket	22'7" (6.89 m)
Shoe width	48" (1.22 m)
Ground clearance of body	1'7" (0.48 m)

### Working Speed

Hoist line speed (front and rear drums)	394 ~ 10 ft/min (120 ~ 3 m/min)
Lowering line speed (front and rear drums)	394 ~ 10 ft/min (120 ~ 3 m/min)
Boom hoist line speed (front and rear drums)	157 ~ 6.6 ft/min (48 ~ 2 m/min)
2 minutes: 250' (76.2 m) boom raise 0 to 80 degrees	
Boom lowering line speed (front and rear drums)	157 ~ 6.6 ft/min (48 ~ 2 m/min)
Swing speed (max.)	2.1 rpm
Travel speed (high/low)	0.81/0.56 mph (1.3/0.9 km/h)

Line speed based on single line, no load, and first layer of rope on the drum.

### Upper Machinery

#### Power Plant:

Diesel engine - make and model	Hino P11C-VC (complies with Interim "Tier 4")
No. of cylinders	6
Bore X stroke	4-13/16" x 5-7/8" (122 mm x 150 mm)
Cycles	4
Total displacement	642 cu.in. (10.520 l)
Rated output SAE GROSS	363 HP / 1,850 rpm (271 kW / 1,850 min <sup>-1</sup> )
Maximum torque	1,084 lbs-ft / 1,400 rpm (1,469 Nm / 1,400 min <sup>-1</sup> )
Starter	24 Volts / 6.0 kW
Alternator	24 Volts / 80 Amp
Batteries	Two 12 volt, 136 AH/5 HR capacity series connected.
Radiator	Corrugated type core, thermostatically controlled, with cleanout screen.
Throttle	Twist grip type hand throttle, electrically controlled, in conjunction with floor mounted pedal.
Air cleaner	Dry type with replaceable paper element.
Fuel tank capacity	106 US gal. (400 liters)
Lube oil filters	Full flow and by-pass type with element type.
Fuel filter	Replaceable paper element.



\* - 10'5" wide with Catwalks on cab side only.  
11' wide with Catwalks on both sides.



# CK1600G

## SPECIFICATIONS



Self Lifting Device - Standard Equipment

### Counterweight and Carbody weight

Counterweight Base	1 x 22,100 (10,000 kg)
Counterweight (R)	5 x 9,920 (4,500 kg)
Counterweight (L)	5 x 9,920 (4,500 kg)
Total Counterweight	121,300 (55,000 kg)

Carbody weight	2 x 11,900 (5,400 kg)
Total Carbody weight	23,800 (10,800 kg)



### Hydraulic system

Maximum pressure rating  
4,626 psi (31.9MPa)

Cooling  
Oil to air heat exchanger

Filtration  
Full flow filters with replaceable  
paper elements

Reservoir capacity  
141.3 US gal. (535 liters)

### Hydraulic pumps:

#### Load hoist and propel

2 piston pumps, max flow rate  
69.5 US gal/min x 2 (263 ℓ/min x 2)

#### Boom hoist

1 piston pump, max flow rate  
68.1 US gal/min (258 ℓ/min)

#### Swing

1 piston pump, max flow rate  
47.6 US gal/min (180 ℓ/min)

### Control system and auxiliary

2 Gear pumps, max flow rate  
16 US gal/min + 11 US gal (61 ℓ/min + 40 ℓ/min)

### Brake cooling system

2 gear pumps, max flow rate  
19 US gal/min x 2 (73 ℓ/min x 2)

### Gantry

This high folding type gantry is fitted with a sheave frame for boom reeving. Hydraulic lift is standard. It provides full up, full down positions with linkage.

### Operators cab

Totally enclosed from weather, this full-vision cab has safety glass all around. The adjustable, high-backed seat with armrest is capable of adjustment with or without the control console. Auxiliary controls and instruments are on a side mounted console. A signal horn, windshield wipers, air conditioner/heater, and swing limiter are all standard features.

### Controls

At the operator's right are console-mounted adjustable short levers for the front and rear drum and the boom hoist control. Fine inching control, free fall activation switches, and drum indicators are built in to the levers. Beside the seat on the right are two short levers for propel control, plus individual speed dial controls for front, rear, and boom drums. At the left is the console mounted swing lever, an optional 3rd drum control, switches for the front, rear, and boom drum pawls, and the engine start/stop key. A swing brake control switch, horn button, and and throttle are on the swing lever.

### Swing:

#### Swing unit

Hydraulic motor driving spur gears through planetary reducers to output swing pinion for 360 degree rotation. There are three swing options: Free fast, free slow, and auto brake.

#### Swing brake

Spring set hydraulically released multiple disk brake mounted on swing motor.

#### Swing circle

Single row ball bearing with an integral internally cut swing gear.

#### Swing lock

Manual, 4 position lock for transportation.





### *Line pull:*

*Max. line pull (single line) - 52,500 lbf (233 kN)*

*Rated line pull - 29,500 lbf (132 kN)*

## Lower Machinery

### *Crawlers:*

Crawler assemblies are designed with a quick disconnect feature for individual removal as a unit from axles. Crawler belt tension adjusted with hydraulic jack and maintained by shims between the idler block and frame.

### *Crawler drive:*

The independent two speed hydraulic propel drive is built into each crawler side frame. Each drive consists of a hydraulic motor driving a propel sprocket through a planetary gear box. The hydraulic motor and gear box are built into the crawler side frame within the shoe width.

### *Crawler brakes:*

Spring set, hydraulically released, multiple disk-type parking brakes are built into each propel drive.

### *Steering mechanism:*

A hydraulic propel system provides both skid steering and counter rotating steering.

### *Crawler shoe:*

60 shoes - 48" wide, each crawler.

### *Track rollers:*

The track rollers are sealed for maintenance free operation.

### *Front drum:*

Front and rear drums for load hoist powered by hydraulic variable plunger motors, driven through planetary reducers.

### *Negative brake*

A spring-set, hydraulically released multiple disk brake is mounted on the hoist motor and operated through a counter-balance valve.

*Drum lock* External ratchet for locking drum

### *Drums:*

#### *Front drum -*

666 mm P.C.D. x 672 mm Lg., grooved for 26 mm wire rope. Rope capacity is 902' (275 m) working length and 1,148' (350 m) storage length.

#### *Rear drum -*

666 mm P.C.D. x 672 mm Lg., grooved for 26 mm wire rope. Rope capacity is 837' (255 m) working length and 1,148' (350 m) storage length.

#### *3rd drum (optional) -*

614 mm P.C.D. x 617 mm Lg., grooved for 26 mm wire rope. Rope capacity is 787' (240 m) working length and 987' (300 m) storage length.



### Crane Attachments

#### Boom:

The welded lattice construction uses tubular, high-tension steel chords with pin connections between sections.

<i>Maximum boom length</i>	250' (76.2 m)
<i>Basic boom length</i>	50' (15.2 m)
<i>Boom base section</i>	25' (7.6 m)
<i>Boom tip section (with Taper insert boom)</i>	25' (7.6 m)

#### Boom insert (optional):

Optional boom inserts are available to provide extension capabilities. They are robotic welded, laser aligned, lattice constructed with tubular, high-tension steel chords and pin connections.

<i>Boom insert</i>	10' (3.1 m), 20' (6.1 m), 40' (12.2 m)
--------------------	--

#### Jib (optional):

Jib inserts are available to provide extension capabilities. The optional jib employs welded lattice construction with tubular, high-tension steel chords with pin connections between sections.

<i>Maximum jib length</i>	100' (30.5 m)
<i>Basic jib length</i>	40' (12.2 m)
<i>Jib base section</i>	15' (4.6 m)
<i>Jib tip section</i>	15' (4.6 m)
<i>Jib insert</i>	10' (3.1 m), 20' (6.1 m)

Jib is useable on booms of 90' (27.4 m) through 200' (61.0 m)

### Standard Equipment

#### Lights:

- Two (2) front flood lights
- One (1) cab inside light

#### Gauges and warning display

##### Gauges

- One (1) tachometer
- One (1) hour meter
- One (1) fuel gauge
- One (1) water temperature

##### Warning display

- Battery charge
- Engine oil pressure
- Air cleaner
- Engine oil filter
- Control main pressure
- Hydraulic oil temperature
- DPF condition indicator

#### Others

- Air conditioner/heater
- Drum turn indicator (front/rear)
- Foot pedal / throttle
- Electric fuel tank transfer pump
- Counterweight self-removal device
- KCross Telematics
- Self assembly sheaves in base boom with ATB
- Translifters

### Safety Service

- Function lock lever
- Boom over hoist limit switch
- Signal horn
- Front/rear hoist drum lock
- Swing Limiter (Buzzer, lamps, or stops)
- Overload prevention device (LMI)
- Hook over hoist shut off (Anti-two-block)
- Boom angle indicator
- Travel alarm

#### Safety Service (cont)

- Boom hoist drum lock
- Swing locks, anti drift, and mechanical
- Boom backstops
- Boom catwalks w/fall protection
- Upper machinery catwalk, handrails and ladder

### Tools and Accessories

A set of tools and manuals are furnished.

### Optional Equipment

- Third drum
- Hook block
- Hook ball
- Auxiliary sheave
- Fixed jib
- Luffer jib
- Boom inserts
- Free fall winches



#### Auxiliary sheave (optional):

Auxiliary sheave is extendible on booms of 50' (12.2 m) through 240' (73.2 m)  
Maximum line: 2 parts of 26 mm wire rope.

#### Boom hoist reeving:

Twelve (12) parts of 20.0 mm diameter high strength wire rope.

#### Boom backstops:

Telescopic type with spring bumper

### G-Mode

The G-modes are a standard exclusive energy and fuel saving system, with up to 30% in fuel savings. The G-Mode eliminates needless operations and engine functions allowing for reduced fuel consumption by using three basic modes that are all operator selectable.

#### Auto Idling Stop Mode (AIS):

*An Industry First*

The AIS mode can conserve fuel by stopping the engine, with an operator prompt, after 10 seconds of idling time. Restarting the engine is simple by just twisting the throttle.



#### G-Winch Mode:

*An Industry First*

The G-winch mode can produce maximum winch line speed at a low engine RPM.



**G-Engine**



**G-Winch**

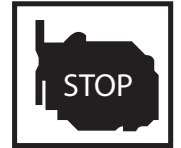

**AIS**

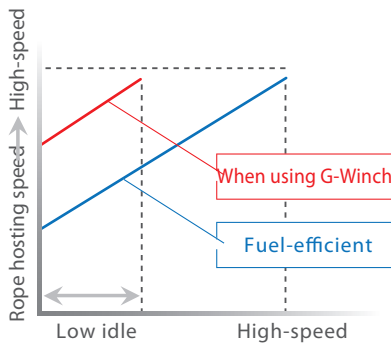

The high speed mode allows the line to be raised or lowered at maximum line speed without raising engine speed when lifting without a load.

#### G-Engine Mode:

*An Industry First*

The G-engine mode limits maximum engine speed to 1,500 RPM and controls the pumps to make engine operation in the most efficient condition.



#### Exhaust cleaning DPR:

The DPR (diesel particulate active reduction system) burns PM (particulate matter) collected by the DPF (diesel particulate filter) from the diesel exhaust gas, increasing the PM collection efficiency of the DPF, and recovering to purify the exhaust. This means that the exhaust gas from the diesel engine is cleaner, conforming with current EPA Interim Tier 4 regulations.



A new clean diesel system - although diesel engines consume less fuel and emit less CO<sub>2</sub> than gasoline engines, they also emit more harmful particulate matter and nitrogen oxide (NO<sub>x</sub>). The "new clean energy system" engine utilizes a DPF to reduce particulate matter, which is also kept to a minimum using negative ions. This system requires the use of low sulfur diesel.

\* Warning: High sulfur diesel will damage the engine.



# CK1600G SPECIFICATIONS

## Load Moment Indicator (LMI)

The Kobelco newly designed 12" touch panel screen with sunshade and screen protector is an industry first. This intuitive and easy to understand new touch screen monitor gives the operator a full display of essential data. Universal pictograms are used providing easy visual recognition, making this new technology easy to read and understand the information. This new monitor includes: Hook Height, Engine Speed, Display Lamp of standard functions, Gauges, Over-Swing Prevention Device, Switches, and Error Messages.

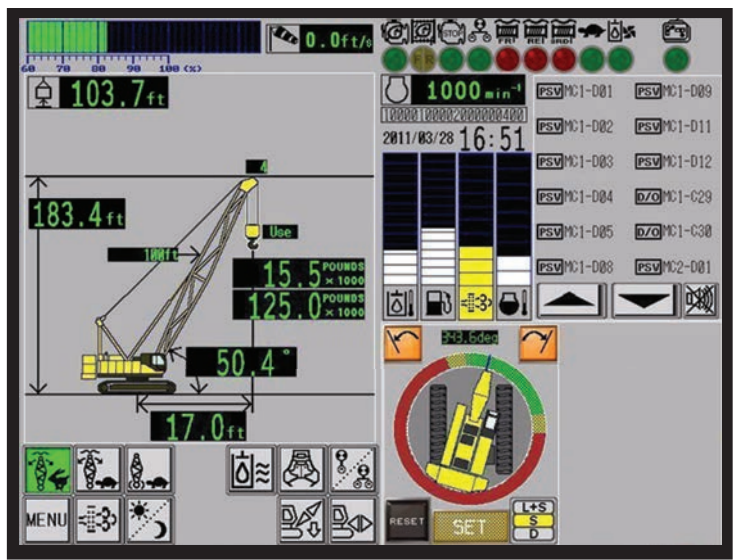

### Moment Limiter (Left Side)

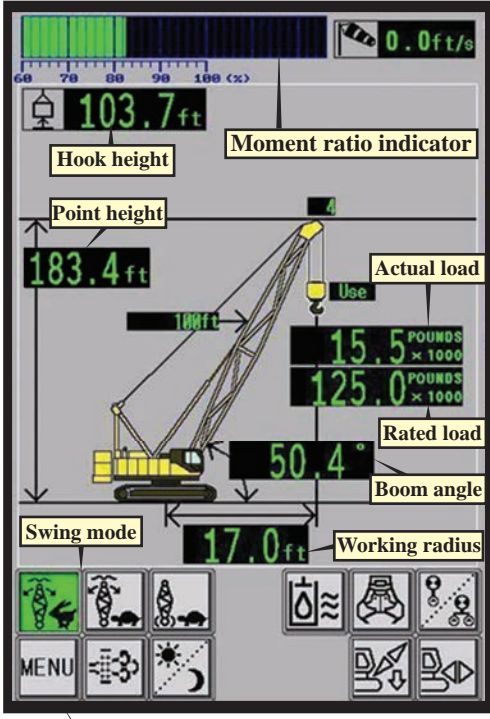

### Gauges (Right Side)

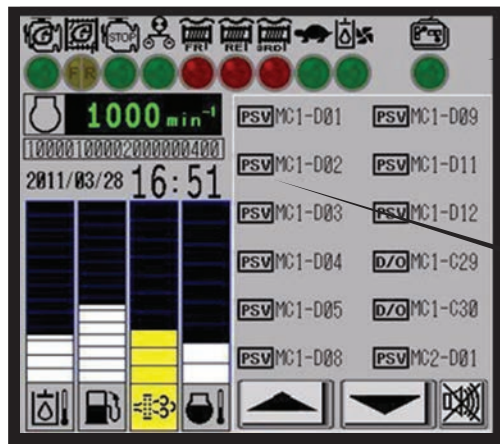

**Display Lamp**  
 Display lamp Remote control connection  
 G-Engine Oil cooler operation  
 G-Winch Free fall (auxiliary)  
 AIS operation Free fall (3rd)  
 Slow speed state

**Error Message**  
 Touch to display details in a pop-up window.

**Gauges**  
 Hydraulic oil temperature  
 Fuel gauge  
 Diesel particulate filter gauge  
 Coolant temperature  
 \* Figures for the above gauges are only shown when the bar is touched.

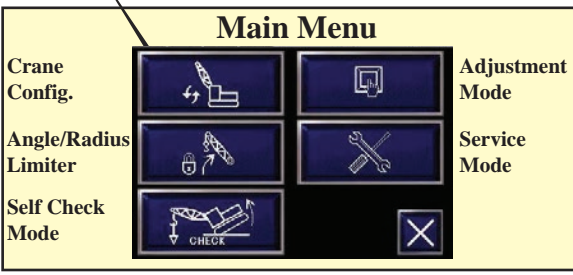

**Over-Swing Prevention**  
 An over-swing preventative device is standard. It limits the swing of the crane. Configuration is simple and can be done from the touch panel.



### Winch Performance Data

Note:

Line speed and line pull based on Hino P11C-VC at 1,850 rpm.

Line speed and line pull based on single line.

Max. line pull is based on referential performance, not wire rope strength.

#### Front & Rear Drum

Wire Rope Diameter = 26 mm

Rated Line Pull = 29,500 lbf (132 kN)

Maximum Line Pull = 52,500 lbf (233 kN)

Total Storage Capacity = 1,153 ft (351.3 m)

		Line speed (ft/min)					
Layer		1	2	3	4	5	6
	0	394	420	446	472	498	
	5,000	394	420	446	472	498	
	10,000	394	420	446	472	498	
	15,000	391	390	390	390	390	
Line Pull	20,000	300	300	300	300	300	storage
(lbs)	25,000	240	240	240	240	240	only
	29,500	204	204	203	203	203	
	35,000	186	189	174	157	136	
	40,000	150	132	116	106	0	
	45,000	104	94	0			
Storage Capacity (ft)		165	176	187	198	208	219

#### Third Drum (for Load hoist)

Wire Rope Diameter = 26 mm

Rated Line Pull = 29,500 lbf (132 kN)

Maximum Line Pull = 50,000 lbf (222 kN)

Total Storage Capacity = 986 ft (300.4 m)

		Line speed (ft/min)					
Layer		1	2	3	4	5	6
	0	394	394	394	394	394	
	5,000	370	394	394	394	394	
	10,000	249	249	249	249	249	
	15,000	166	166	166	166	166	
Line Pull	20,000	124	124	124	124	124	storage
(lbs)	25,000	99	99	99	99	99	only
	29,500	84	84	84	84	83	
	35,000	71	70	68	66	67	
	40,000	60	58	59	59	59	
	45,000	52	53	53			
Storage Capacity (ft)		139	149	159	169	179	189

### Wire Rope Specifications

Use	Construction	No load diameter	Length	Safety Factor	Required minimum breaking strength
Front drum	UNI rope (U3 x SeS48) Regular lay, Right hand lay	1.049" to 1.070" (26.65 mm to 27.17 mm)	902ft (275 m)	3.5: 1	135,110 lbf (601 kN)
Rear drum	UNI rope (U3 x SeS48) Regular lay, Right hand lay	1.049" to 1.070" (26.65 mm to 27.17 mm)	837ft (255 m)	3.5: 1	135,110 lbf (601 kN)
Boom Drum	6 x 31 P Warrington seal Right hand lay, Regular lay	0.807" to 0.823" (20.50 mm to 20.90 mm)	623ft (190 m)	3.5: 1	73,737 lbf (328 kN)
Third drum (Optional)	6 x 29 Filler IWRC Right hand lay, Regular lay	1.049" to 1.070" (26.65 mm to 27.17 mm)	787ft (240 m)	3.5: 1	120,048 lbf (534 kN)
Rear drum (Luffing main hoist)	UNI rope (U3 x SeS48) Regular lay, Right hand lay	1.049" to 1.070" (26.65 mm to 27.17 mm)	1,115 ft (340m)	3.5: 1	135,110 lbf (601 kN)
Luffing boom hoist	6 x 31 P Warrington seal Right hand lay, Regular lay	0.807" to 0.823" (20.50 mm to 20.90 mm)	623ft (190 m)	3.5: 1	73,737 lbf (328 kN)
Luffing jib hoist	6 x 31 P Warrington seal Right hand lay, Regular lay	1.049" to 1.070" (26.65 mm to 27.17 mm)	558ft (170m)	3.5: 1	124,544 lbf (554 kN)

# CK1600G

## SPECIFICATIONS

### General Dimensions

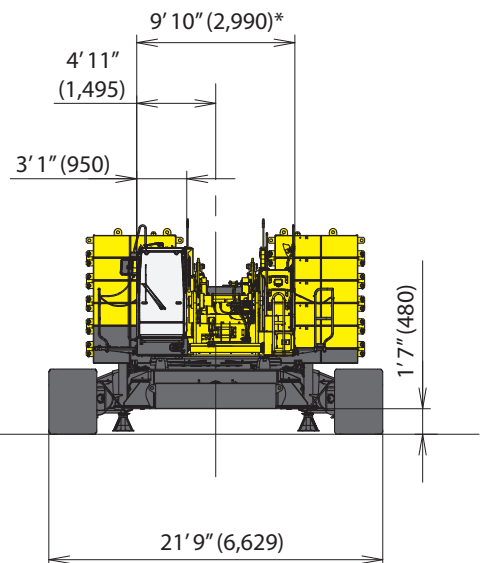
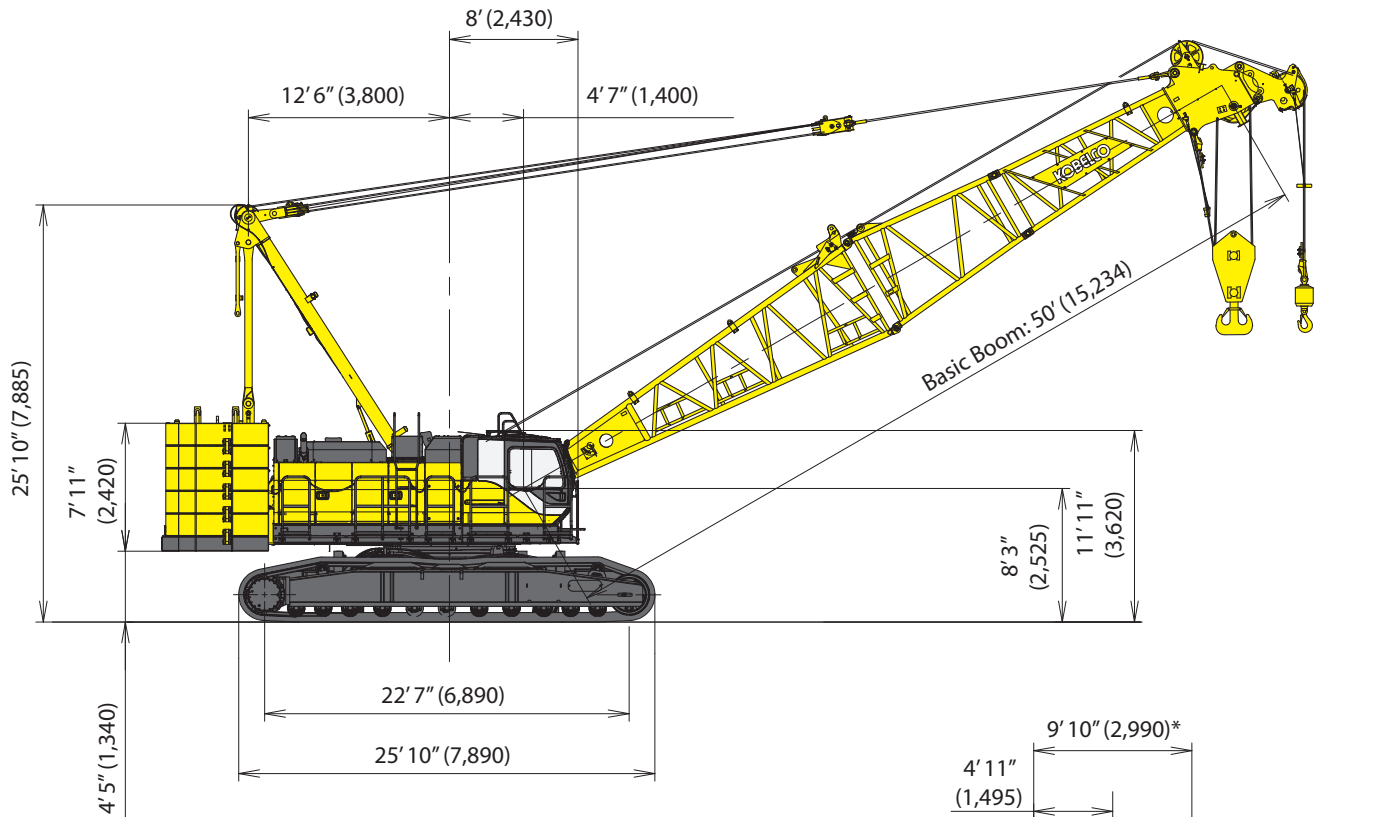
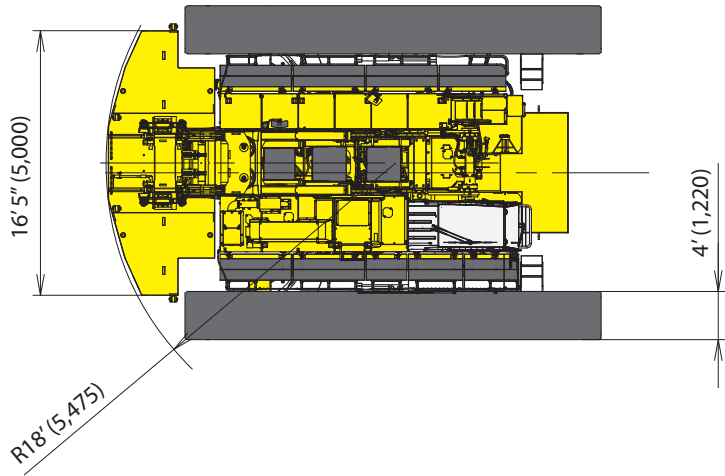

\* - 10'5" wide with Catwalks on cab side only.  
11' wide with Catwalks on both sides.



# CK1600G

## SPECIFICATIONS

### Dimensions and Weight

Dimensions: ft-in (mm) Weight: lbs (kg)

#### Base Machine - 1

Weight: 84,200 lbs (38,190 kg)

Boom base, gantry, crane backstop, self removal unit, and wire ropes (front, rear, and boom hoist)

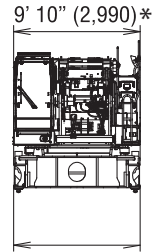
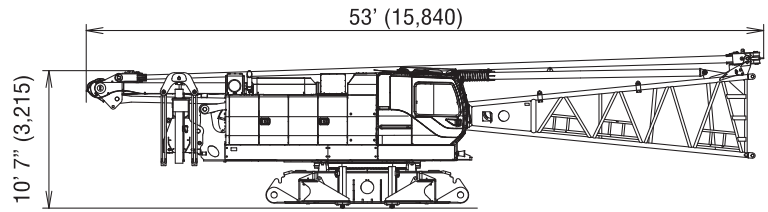

#### Base Machine - 2

Weight: 71,400 lbs (32,370 kg)

Gantry, wire ropes (front, rear, and boom hoist)

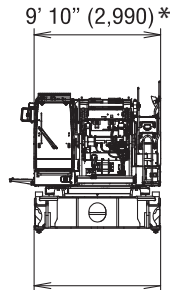
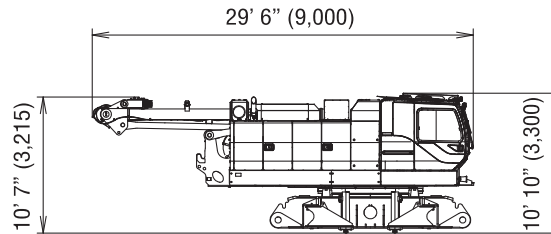

#### Base Machine - 3

Weight: 65,200 lbs (29,560 kg)

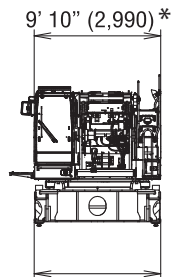
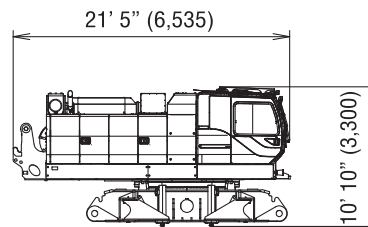

#### Crawler

Weight: 35,500 lbs (16,080 kg)

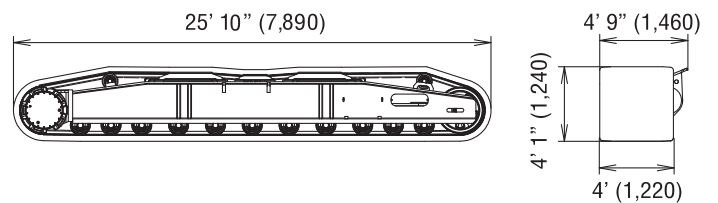

#### Counterweight Self-Removal Cylinder

Weight: 3,300 lbs (1,507 kg)

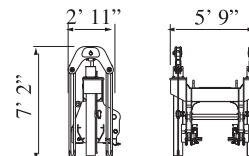

\* - 10'5" wide with Catwalks on cab side only.  
11' wide with Catwalks on both sides.

# CK1600G

## SPECIFICATIONS

### Dimensions and Weight

Dimensions: ft-in (mm) Weight: lbs (kg)

#### Counterweight Base

Weight: 22,100 lbs (10,000 kg)

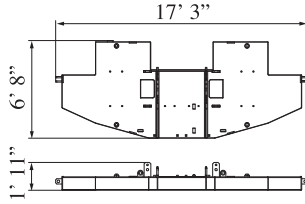

#### Carbody Weight

Weight: 11,900 lbs (5,400 kg)

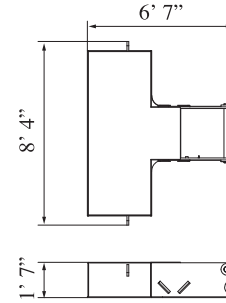

#### Counterweight

Weight: 9,920 lbs (4,500 kg)

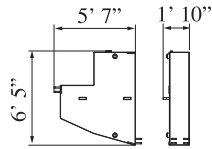

#### Auxiliary Sheave

Weight: 660 lbs (298 kg)

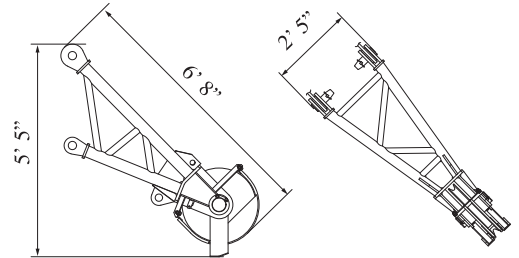

#### Boom Base (with backstop)

Weight: 9,500 lbs (4,320 kg)

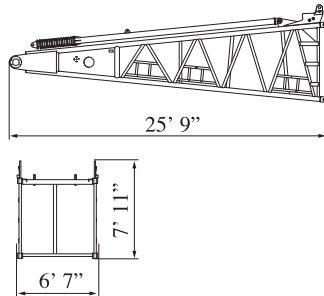

#### Boom Tip

Weight: 4,000 lbs (1,825 kg)  
Includes cable roller and guy lines

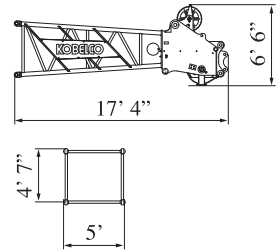

#### 10 ft (3.0 m) Insert Boom

Weight: 1,400 lbs (651 kg)  
Includes cable roller and guy lines

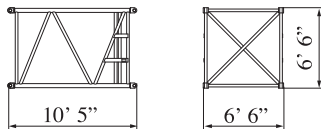

#### 20 ft (6.1 m) Insert Boom

Weight: 2,200 lbs (1,014 kg)  
Includes cable roller and guy lines

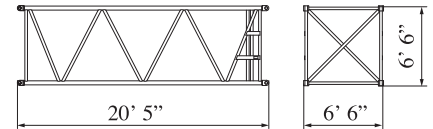

#### 40 ft (12.2 m) Insert Boom

Weight: 3,800 lbs (1,728 kg)  
Includes cable roller and guy lines

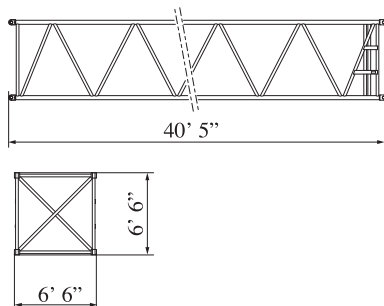

#### Taper Insert Boom

Weight: 1,200 lbs (541 kg)  
Includes cable roller

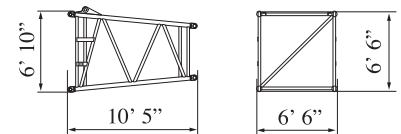

# CK1600G

## SPECIFICATIONS

### Dimensions and Weight

Dimensions: ft-in (mm) Weight: lbs (kg)

#### Jib Tip

Weight: 700 lbs (319 kg)

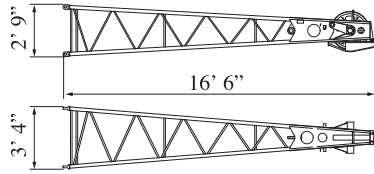

#### Jib Base and Strut

Weight: 2,300 lbs (1,040 kg)  
Includes guy line.

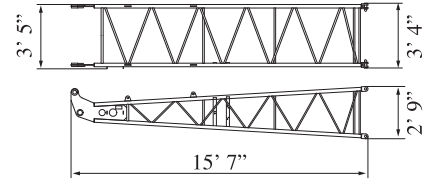

#### 10 ft (3.0 m) Insert Jib

Weight: 260 lbs (120 kg)  
Includes cable roller.

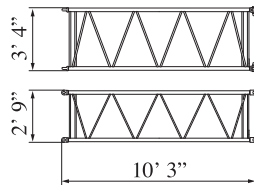

#### 20 ft (6.1 m) Jib Insert

Weight: 550 lbs (252 kg)  
Includes cable roller and guy line.

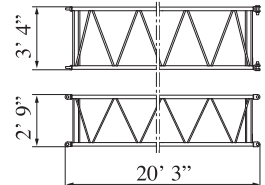

#### Translifter

Weight: 670 lbs (304 kg)

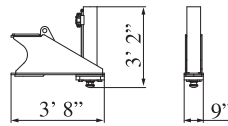

#### Gantry with Lower Spreader

Weight: 5,300 lbs (2,389 kg)

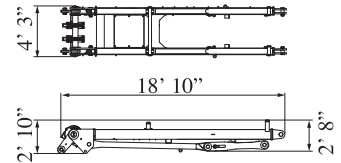

#### Upper Spreader (Mast)

Weight: 1,100 lbs (486 kg)

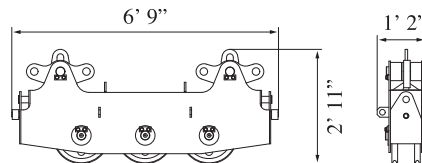

#### Lower Spreader

Weight: 670 lbs (303 kg)

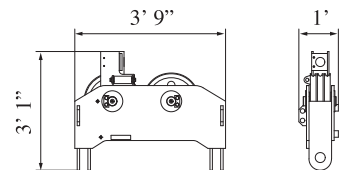

#### Boom Backstop

Weight: 1,200 lbs (522 kg)

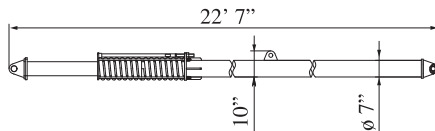



## Transportation Plan

Refer to pages 10-12

### Shipping plan for 250 ft Boom and 100' Jib

Description of Item	Weight		Trailer Loads							
	lbs	(kg)	#1	#2	#3	#4	#5	#6	#7	#8
Base Machine with Boom Base*	84,200	(38,190)	1							
Crawler	35,500	(16,080)		1	1					
Counterweight Base	22,100	(10,000)				1				
Counterweight (L)	9,920	(4,500)					1	3	1	
Counterweight (R)	9,920	(4,500)							2	3
Carbody Weight	11,900	(5,400)					2			
10 ft Insert Boom and Guy Line	1,400	(651)		1	1					
20 ft Insert Boom and Guy Line	2,200	(1,014)		1						
40 ft Insert Boom and Guy Line	3,800	(1,728)					1	1	1	1
Taper Insert Boom	1,200	(541)								
Boom Tip and Guy Line	4,000	(1,825)				1				
Jib Base, Strut, and Guy Line	2,300	(1,040)			1					
10 ft Insert Jib and Guy Line	260	(120)		1						
20 ft Insert Jib and Guy Line	550	(252)					1	1	1	
Jib Tip	700	(319)			1					
Auxiliary Sheave	660	(298)							1	
75 Ton Block	3,000	(1,361)								1
13 Ton Ball	800	(365)								1
Approx. Total Shipping Weight	lbs	(kg)	84,200 (38,190)	39,360 (17,865)	39,900 (18,090)	26,100 (11,825)	38,070 (17,280)	34,110 (15,480)	34,770 (15,778)	37,360 (16,954)

\* Third drum is not included. Add 6,100 lbs if third drum is installed.

Loads for transportation were targeted at 45,000 lbs, 8' 6" wide, 48' long and 13' 6" high from ground, 48' step deck.

This may vary depending on truck/trailer weight, style of trailer and state law.

\* Double drop trailer required.

**Trailer #1**

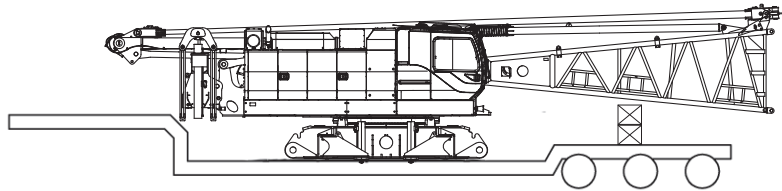

**Trailer #2 \***

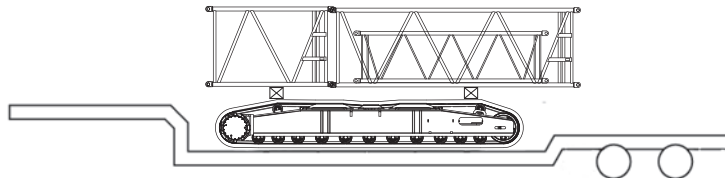

**Trailer #3**

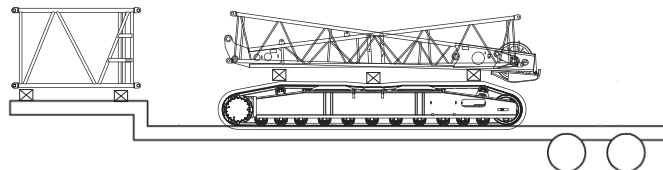

## Transportation Plan

Refer to pages 10-12

**Trailer #4**

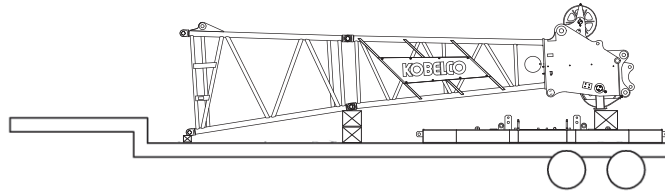

**Trailer #5**

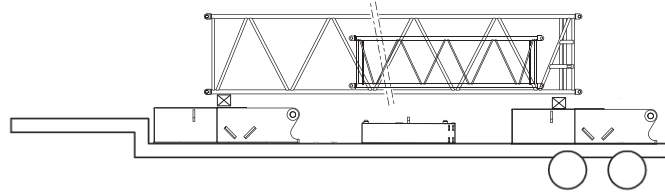

**Trailer #6**

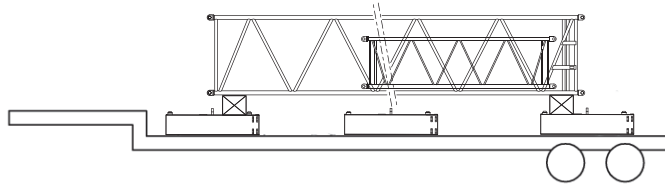

**Trailer #7**

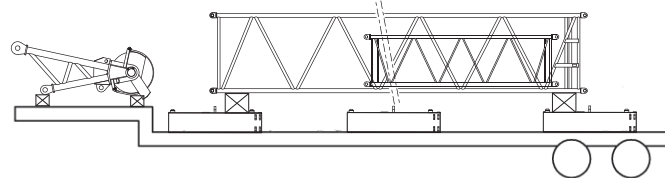

**Trailer #8**

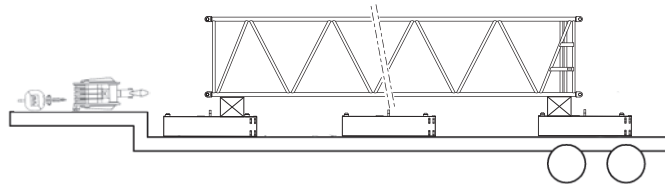

### Self-Assembly Procedure

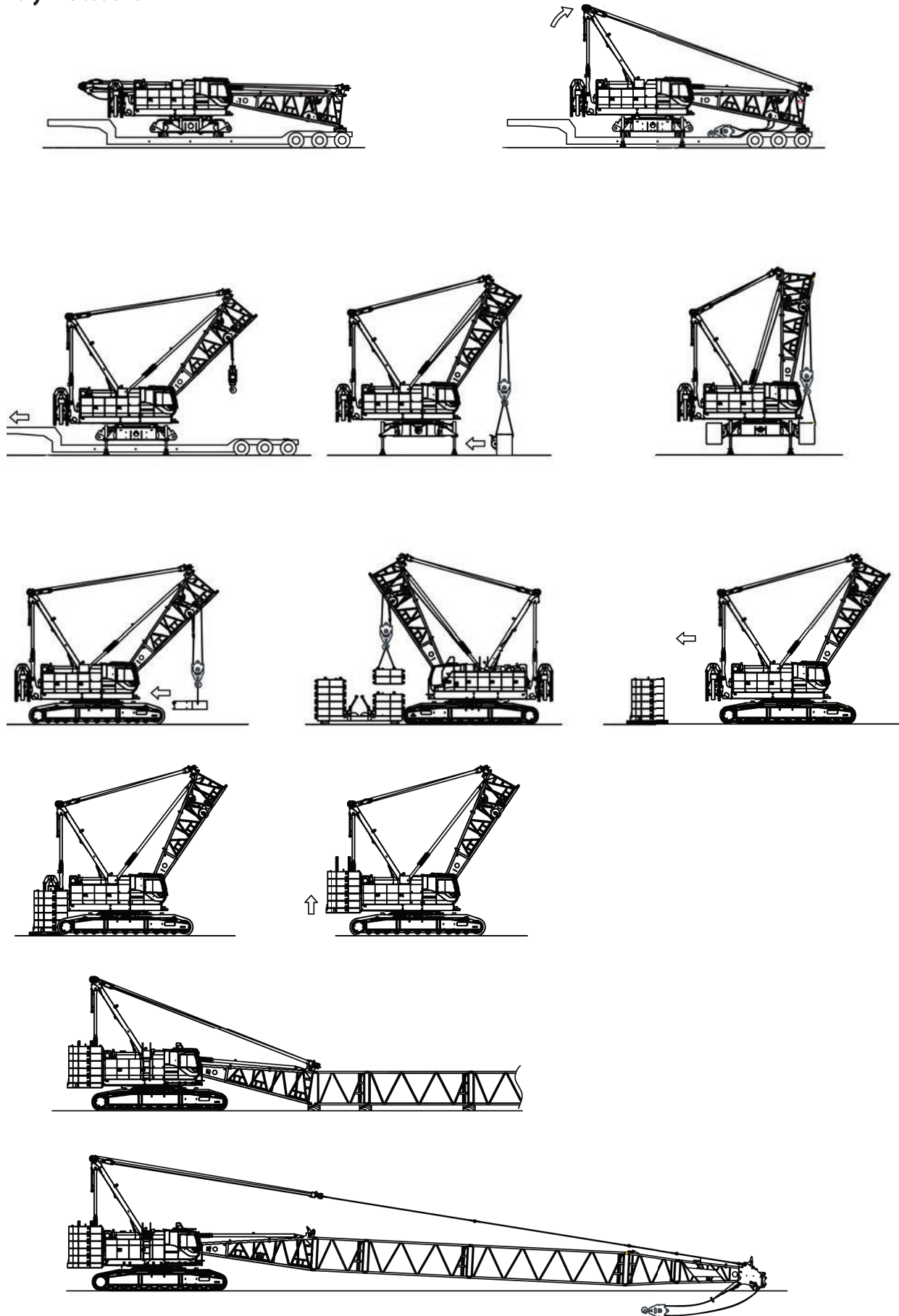



### Counterweight Self-Removal Device

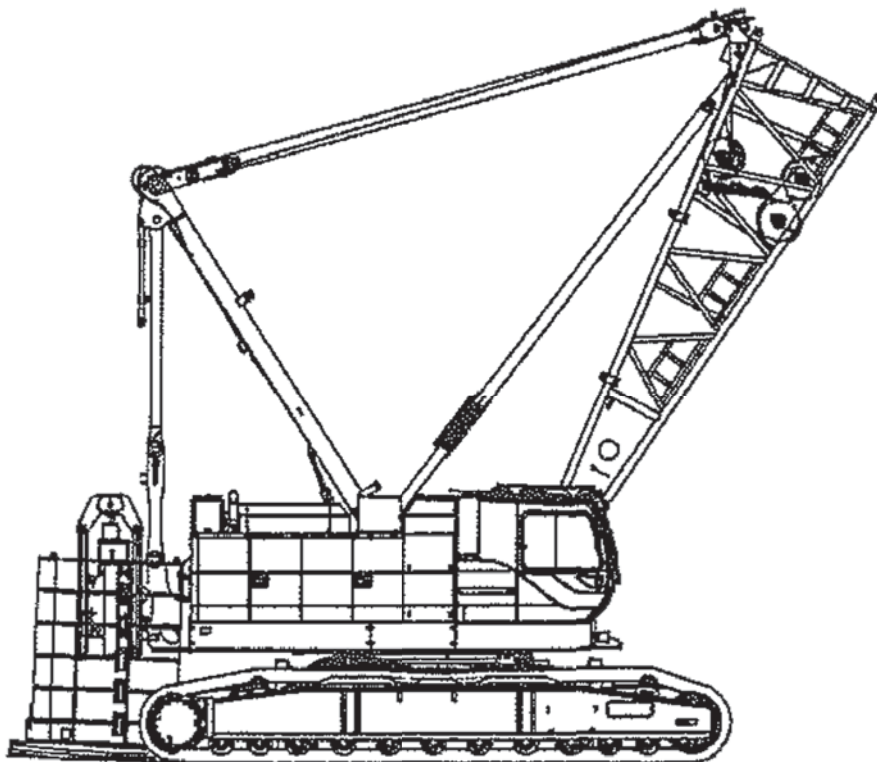
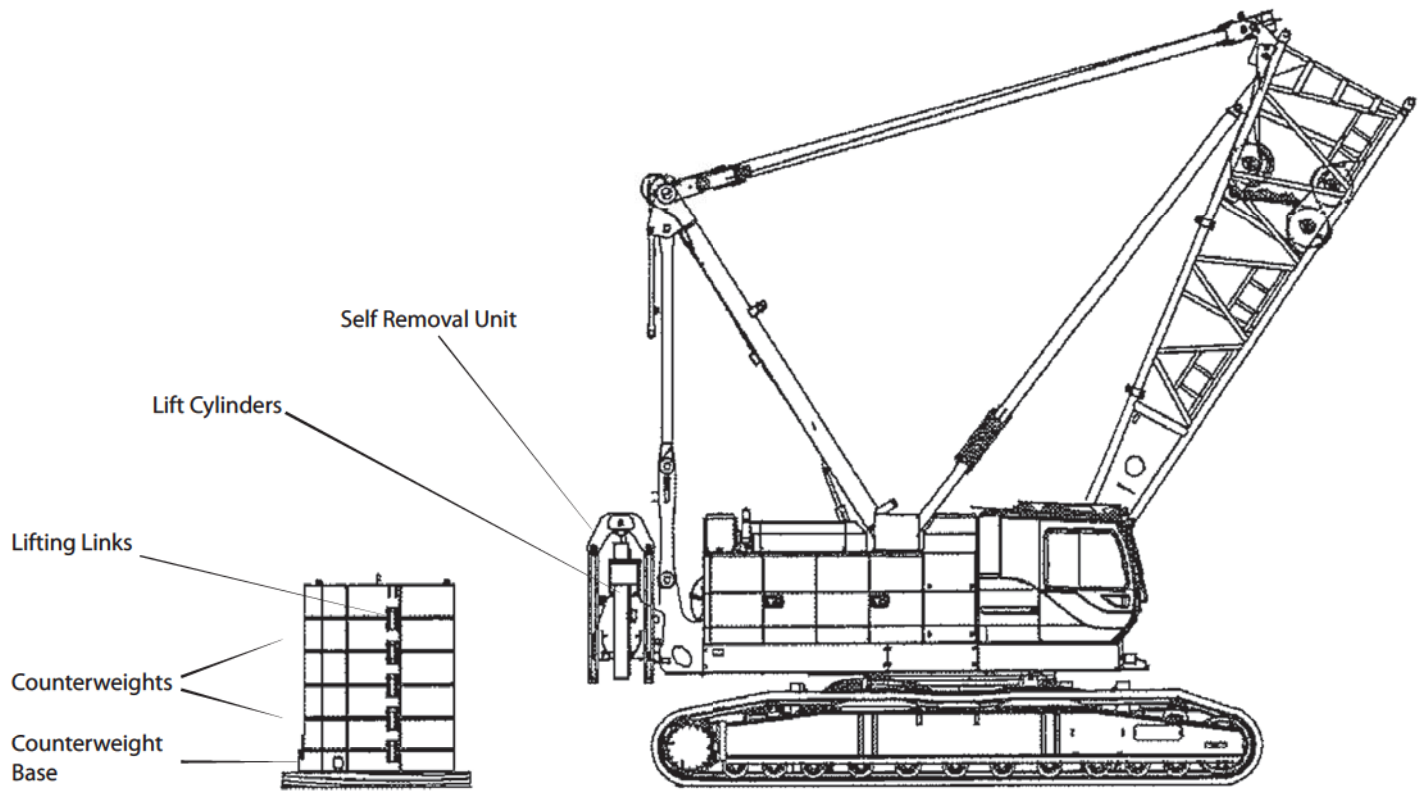

## Boom and Fixed Jib Arrangement

### Boom Arrangement

Boom length ft (m)	Boom arrangement
50 (15.2)	
60 (18.3)	※
70 (21.3)	※
80 (21.3)	※
90 (27.4)	※
100 (30.5)	※
110 (33.5)	※
120 (36.6)	※
130 (39.6)	※
140 (42.7)	※
150 (45.7)	※
160 (48.8)	※
170 (51.8)	※

Boom length ft (m)	Boom arrangement
180 (54.9)	※
190 (57.9)	※
200 (61.0)	※
210 (64.0)	※
220 (67.1)	※
230 (70.1)	※
240 (73.2)	※
250 (76.2)	※

Symbol	Boom Length	Remarks
	25.0 ft (7.6 m)	Boom Base
	15.0 ft (4.5 m)	Boom Top
	10.0 ft (3.1 m)	Tapered Boom
	10.0 ft (3.1 m)	Insert Boom
	20.0 ft (6.1 m)	Insert Boom
	40.0 ft (12.2 m)	Insert Boom

↗ mark shows the guy line installing position when the fixed jib is used.

※ indicates the most flexible combination of insert luffing booms, which can be modified to form all shorter luffing boom arrangements.

### Fixed Jib Arrangement

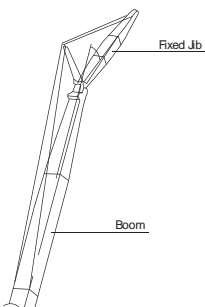

Crane boom length	Jib length ft (m)	Jib arrangement
90 ft (27.4 m) } 200 ft (61.0 m)	40 (12.2)	
	60 (18.3)	
	80 (24.4)	
	100 (30.5)	

Symbol	Jib Length	Remarks
	15 ft (4.6 m)	Jib Base
	15 ft (4.6 m)	Jib Top
	10 ft (3.0 m)	Insert Jib
	20 ft (6.1 m)	Insert Jib

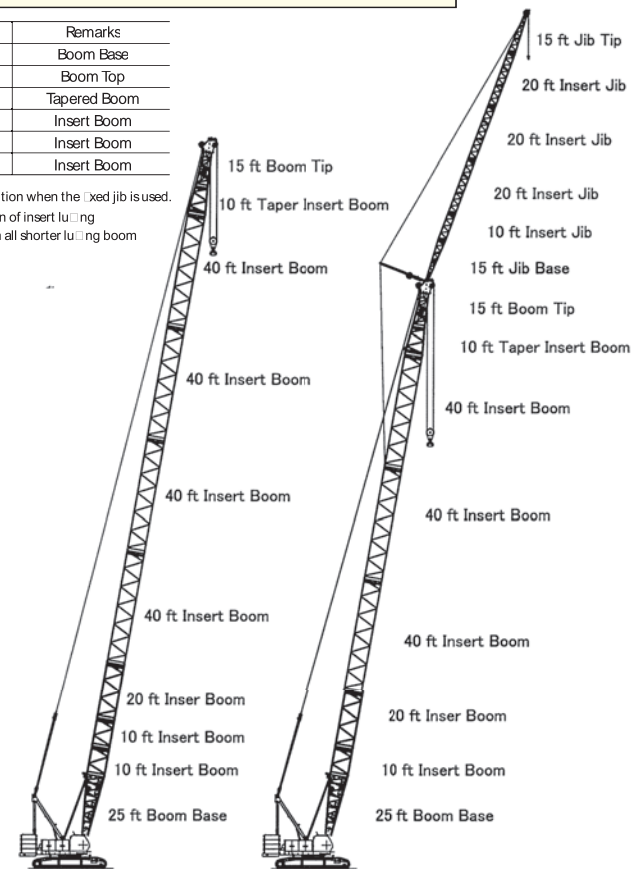

250 ft (76.2 m) Main Boom

200 ft (60.1 m) Main Boom and 100 ft (30.5 m) Jib

### Working Ranges

#### Main Boom

Unit : ft (m)

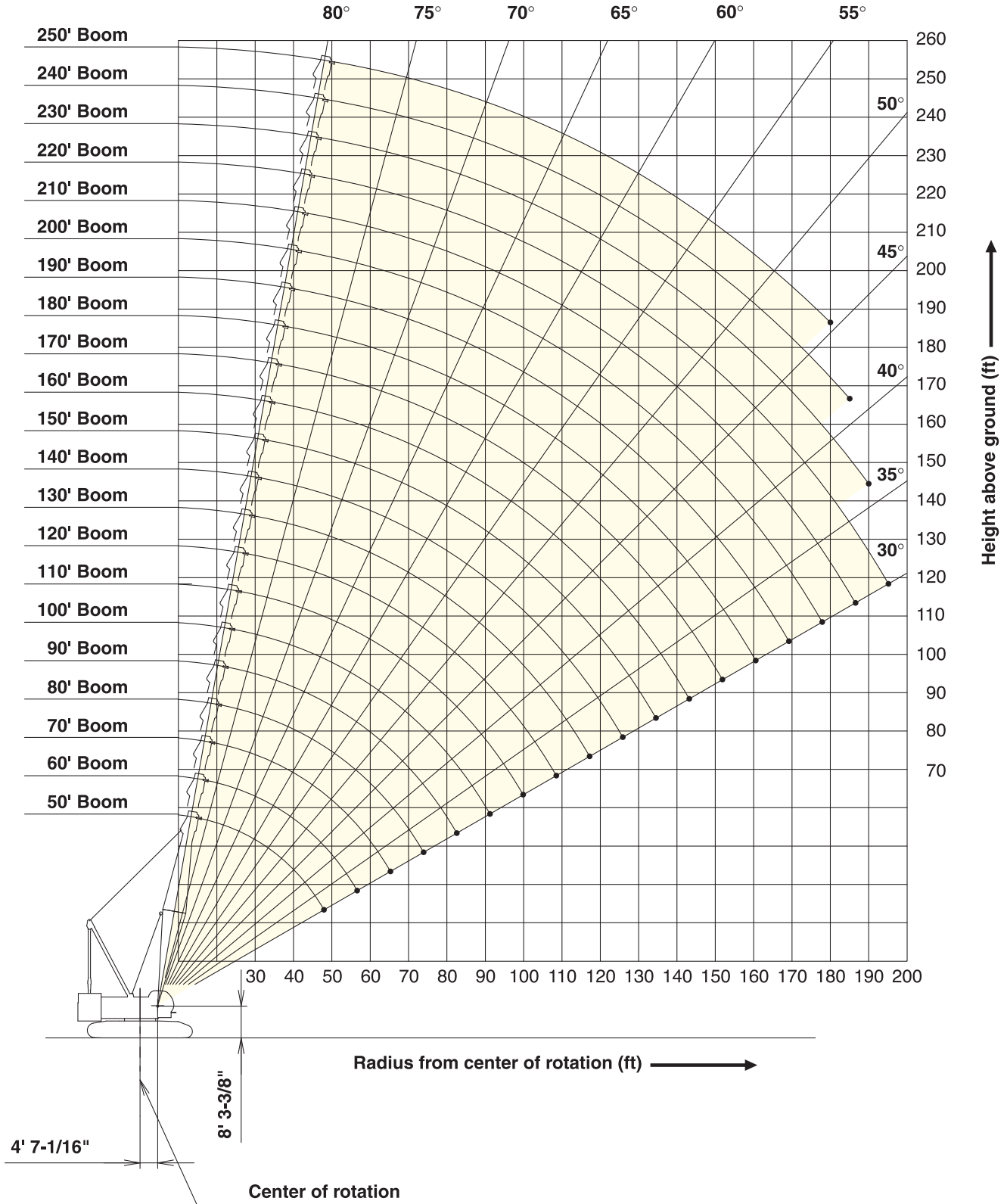

### Working Ranges

Fixed Jib 10° (with additional counterweight)

Unit : ft (m)

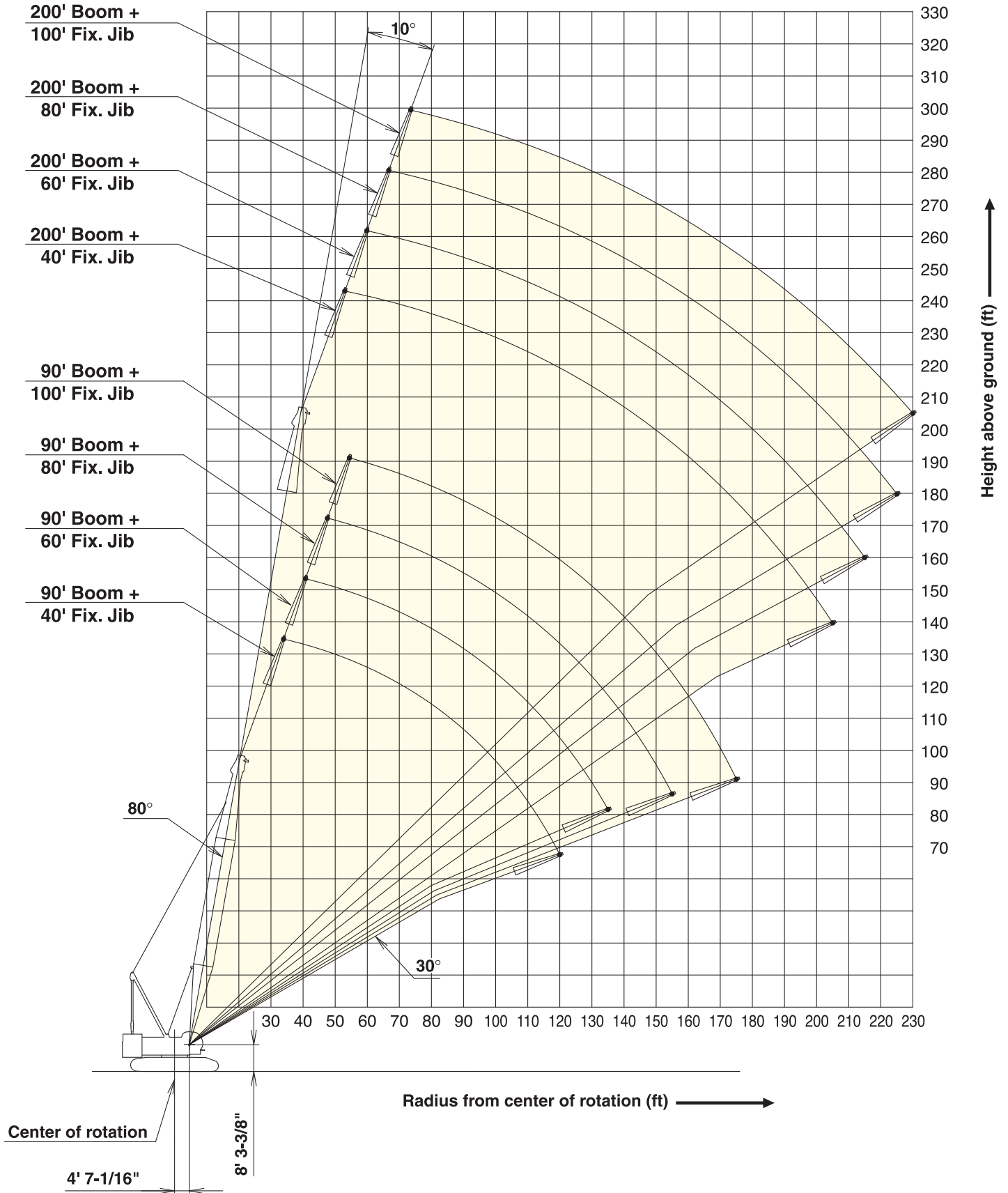



### Working Ranges

Fixed Jib 30°

Unit : ft (m)

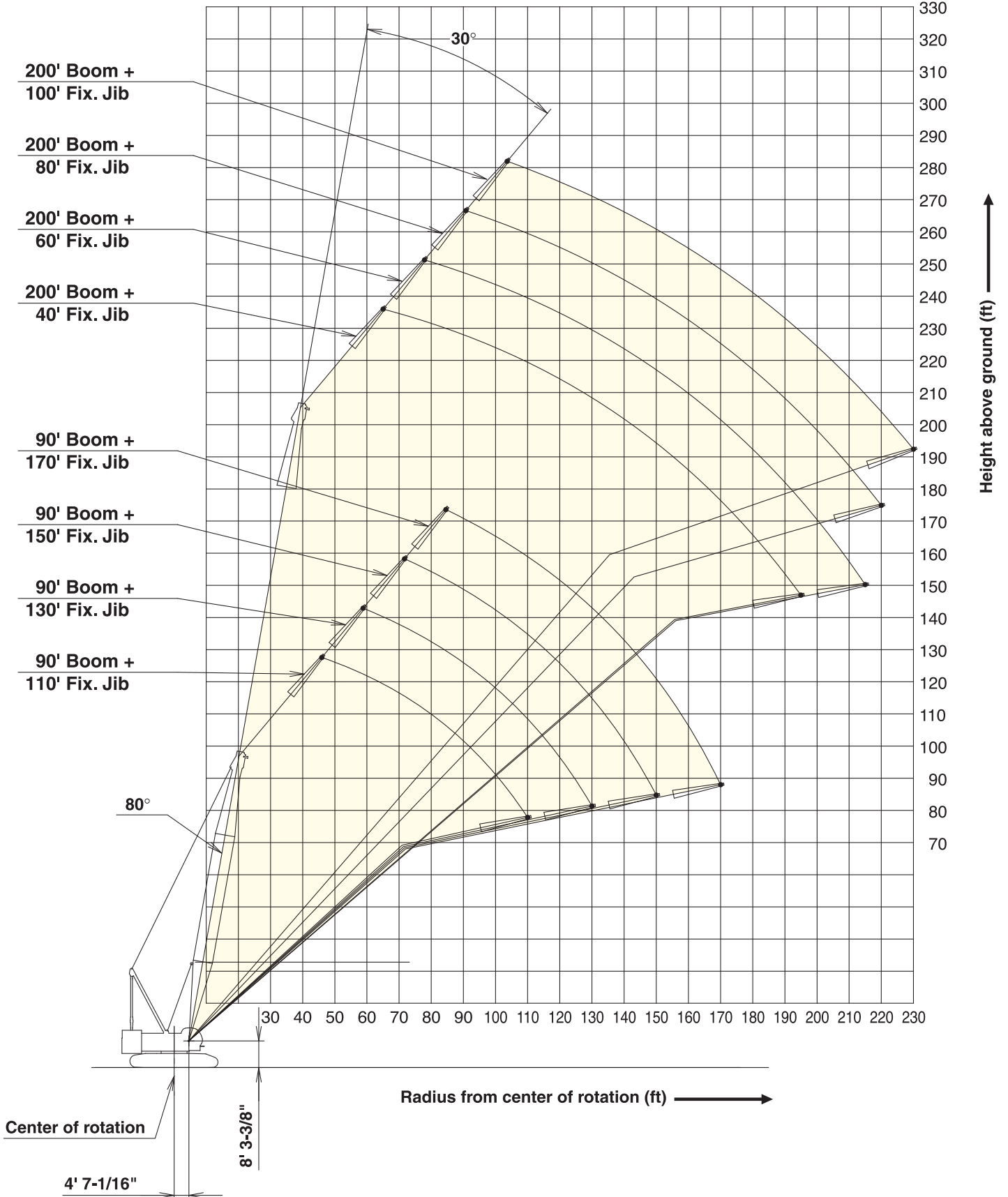

## Supplemental Data

1. Rated loads included in the charts are the maximum allowable freely suspended loads at a given boom length, boom angle and load radius, and have been determined for the machine standing level on firm supporting surface under ideal operating conditions. The user must limit or de-rate rated loads to allow for adverse conditions (such as soft or uneven ground, out-of-level conditions, wind, side loads, pendulum action, jerking or sudden stopping of loads, inexperience of personnel, multiple machine lifts, and traveling with a load).
2. Rated loads do not exceed 75% of minimum tipping loads. Rated loads based on factors other than machine stability such as structural competence are shown by asterisk \* in the charts.
3. The machine must be reeved and set-up as stated in the operation manual and all the instruction manuals if these manuals are missing, obtain replacements.
  - The crane must be leveled to within 1% on a firm supporting surface.
  - Boom backstops are required for all boom length.
  - Gantry must be fully raised position for all operations.
4. Do not attempt to lift where no radius on load is listed as crane may tip or collapse.
5. Attempting to lift more than rated loads may cause machine to tip or collapse. Do not tip machine to determine rated loads.
6. Weight of hooks, hook blocks, slings and other lifting devices are a part of the total load. Their total weight must be subtracted from the rated load to obtain the weight that can be lifted.
7. When lifting over boom point with jib or auxiliary sheave, rated loads for the boom must be deducted as shown below.

Jib Length	Aux Sheave	40 ft	60 ft	80 ft	100 ft
Deduct (lbs)	1,250	7,055	8,010	8,965	9,920

8. The total load that can be lifted by jib is limited by rated jib loads.
9. Boom lengths for jib mounting are 90 ft (27.4 m) to 200 ft (61.0 m)
10. 40 ft (12.2 m) jib length with offset angle at 10 degrees, with one part of line on hook is not allowed.
11. The total load that can be lifted by the auxiliary sheave is the value for 1,250 lbs deducted from rated load for the boom (without auxiliary sheave installed); however, the auxiliary sheave rated load should not exceed 59,000 lbs.

12. Boom lengths that can attach auxiliary sheave are from 50 ft (15.2 m) to 240 ft (73.2 m).
13. The boom should be erected over the front of the crawlers, not laterally. When lifting from or lowering to the ground the boom at length of 240 ft (73.2 m) with jib, the blocks for erections must be placed at the end of the crawlers.
14. Least stable position is over the side.
15. Maximum hoist load for number of reeving parts of line for hoist rope.

### Maximum Load for Main Boom

No. of Parts of line	1	2	3	4	5
Maximum Loads (lbs)	29,500	59,000	88,500	118,000	147,500

No. of Parts of line	6	7	8	9	10
Maximum Loads (lbs)	177,000	206,500	236,000	265,500	295,000

No. of Parts of line	11
Maximum Loads (lbs)	320,000

### Maximum Load for Fixed Jib

No. of Parts of line	1	2
Maximum Loads (lbs)	29,500	59,000

### Maximum Load Auxiliary Sheave

No. of Parts of line	1	2
Maximum Loads (lbs)	29,500	59,000

16. Weight of recommended hook block

Hook Block	160 t	110 t	70 t	30 t	15 t ball hook
Weight (lbs)	5,275	3,960	2,775	2,200	1,315

17. Rated loads listed apply only to the machine as originally manufactured and designed by KOBELCO CRANES CO., LTD. Modifications to this machine or use of equipment other than that specified can reduce operating capacity.
18. Designed and rated to comply with ANSI Code B30.5.

# CK1600G

## SPECIFICATIONS

### Main Boom Lift Capacity

Full Counterweight: 121,300 lbs    Carbody Weight: 23,800

50' Boom			60' Boom			70' Boom			80' Boom		
Load Radius (ft)	Boom Angle (deg.)	360° Rated Load (lbs)	Load Radius (ft)	Boom Angle (deg.)	360° Rated Load (lbs)	Load Radius (ft)	Boom Angle (deg.)	360° Rated Load (lbs)	Load Radius (ft)	Boom Angle (deg.)	360° Rated Load (lbs)
15.0	79.9	320,000 *	17.0	79.6	280,000 *	19.0	79.5	251,100 *	22.0	78.6	211,800 *
<b>16.0</b>	<b>78.7</b>	<b>300,100 *</b>	<b>18.0</b>	<b>78.7</b>	<b>266,000 *</b>	<b>20.0</b>	<b>78.6</b>	<b>238,500 *</b>	<b>24.0</b>	<b>77.1</b>	<b>190,200 *</b>
17.0	77.5	282,500 *	19.0	77.7	251,900 *	22.0	76.9	217,100 *	26.0	75.7	172,600 *
<b>18.0</b>	<b>76.3</b>	<b>266,800 *</b>	<b>20.0</b>	<b>76.7</b>	<b>239,300 *</b>	<b>24.0</b>	<b>75.3</b>	<b>194,600 *</b>	<b>28.0</b>	<b>74.2</b>	<b>157,800 *</b>
19.0	75.1	252,700 *	22.0	74.7	218,000 *	26.0	73.5	176,300 *	30.0	72.7	145,500 *
<b>20.0</b>	<b>73.9</b>	<b>240,100 *</b>	<b>24.0</b>	<b>72.7</b>	<b>197,500 *</b>	<b>28.0</b>	<b>71.8</b>	<b>160,900 *</b>	<b>32.0</b>	<b>71.1</b>	<b>134,400</b>
22.0	71.5	218,300 *	26.0	70.7	178,300 *	30.0	70.1	147,900 *	34.0	69.6	123,000
<b>24.0</b>	<b>69.1</b>	<b>197,700 *</b>	<b>28.0</b>	<b>68.6</b>	<b>162,200 *</b>	<b>32.0</b>	<b>68.3</b>	<b>134,700</b>	<b>36.0</b>	<b>68.1</b>	<b>113,300</b>
26.0	66.5	177,400 *	30.0	66.5	148,300	34.0	66.5	123,400	38.0	66.5	105,100
<b>28.0</b>	<b>64.0</b>	<b>160,400 *</b>	<b>32.0</b>	<b>64.4</b>	<b>134,900</b>	<b>36.0</b>	<b>64.7</b>	<b>113,700</b>	<b>40.0</b>	<b>64.9</b>	<b>97,800</b>
30.0	61.4	145,900 *	34.0	62.2	123,600	38.0	62.8	105,500	45.0	60.8	83,300
<b>32.0</b>	<b>58.7</b>	<b>133,300 *</b>	<b>36.0</b>	<b>60.0</b>	<b>113,900</b>	<b>40.0</b>	<b>61.0</b>	<b>98,300</b>	<b>50.0</b>	<b>56.6</b>	<b>72,300</b>
34.0	55.9	122,100 *	38.0	57.7	105,800	45.0	56.1	83,700	55.0	52.1	63,900
<b>36.0</b>	<b>53.0</b>	<b>112,200 *</b>	<b>40.0</b>	<b>55.4</b>	<b>98,500</b>	<b>50.0</b>	<b>50.9</b>	<b>72,700</b>	<b>60.0</b>	<b>47.4</b>	<b>56,800</b>
38.0	50.0	103,300 *	45.0	49.3	83,900	55.0	45.3	64,300	65.0	42.2	51,300
<b>40.0</b>	<b>46.8</b>	<b>95,200 *</b>	<b>50.0</b>	<b>42.4</b>	<b>72,000 *</b>	<b>60.0</b>	<b>39.0</b>	<b>57,300 *</b>	<b>70.0</b>	<b>36.3</b>	<b>46,700 *</b>
45.0	38.0	76,900 *	55.0	34.4	60,100 *	65.0	31.7	48,700 *	75.0	29.5	40,300 *
Reeves		11	Reeves		10	Reeves		9	Reeves		8
90' Boom			100' Boom			110' Boom			120' Boom		
Load Radius (ft)	Boom Angle (deg.)	360° Rated Load (lbs)	Load Radius (ft)	Boom Angle (deg.)	360° Rated Load (lbs)	Load Radius (ft)	Boom Angle (deg.)	360° Rated Load (lbs)	Load Radius (ft)	Boom Angle (deg.)	360° Rated Load (lbs)
22.0	79.9	207,600 *	24.0	79.8	183,400 *	26.0	79.6	164,200 *	28.0	79.5	147,000 *
<b>24.0</b>	<b>78.6</b>	<b>186,500 *</b>	<b>26.0</b>	<b>78.6</b>	<b>166,400 *</b>	<b>28.0</b>	<b>78.6</b>	<b>150,100 *</b>	<b>30.0</b>	<b>78.6</b>	<b>135,500 *</b>
26.0	77.3	169,000 *	28.0	77.4	152,300 *	30.0	77.5	138,200 *	32.0	77.6	125,600 *
<b>28.0</b>	<b>76.0</b>	<b>154,700 *</b>	<b>30.0</b>	<b>76.2</b>	<b>140,400 *</b>	<b>32.0</b>	<b>76.4</b>	<b>128,300 *</b>	<b>34.0</b>	<b>76.6</b>	<b>117,000 *</b>
30.0	74.6	142,600 *	32.0	75.0	130,200 *	34.0	75.4	119,400 *	36.0	75.6	109,500 *
<b>32.0</b>	<b>73.3</b>	<b>132,200 *</b>	<b>34.0</b>	<b>73.8</b>	<b>121,400 *</b>	<b>36.0</b>	<b>74.3</b>	<b>111,900 *</b>	<b>38.0</b>	<b>74.6</b>	<b>102,900 *</b>
34.0	72.0	122,700	36.0	72.6	112,800	38.0	73.2	104,400	40.0	73.6	96,700
<b>36.0</b>	<b>70.6</b>	<b>113,000</b>	<b>38.0</b>	<b>71.4</b>	<b>104,700</b>	<b>40.0</b>	<b>72.1</b>	<b>97,200</b>	<b>45.0</b>	<b>71.1</b>	<b>82,200</b>
38.0	69.3	104,700	40.0	70.2	97,400	45.0	69.3	82,600	50.0	68.6	71,200
<b>40.0</b>	<b>67.9</b>	<b>97,400</b>	<b>45.0</b>	<b>67.1</b>	<b>82,800</b>	<b>50.0</b>	<b>66.5</b>	<b>71,600</b>	<b>55.0</b>	<b>65.9</b>	<b>62,600</b>
45.0	64.4	82,800	50.0	63.9	71,800	55.0	63.6	63,000	60.0	63.3	55,500
<b>50.0</b>	<b>60.8</b>	<b>72,000</b>	<b>55.0</b>	<b>60.7</b>	<b>63,200</b>	<b>60.0</b>	<b>60.6</b>	<b>56,200</b>	<b>65.0</b>	<b>60.6</b>	<b>50,000</b>
55.0	57.0	63,400	60.0	57.3	56,400	65.0	57.5	50,400	70.0	57.8	45,100
<b>60.0</b>	<b>53.1</b>	<b>56,400</b>	<b>65.0</b>	<b>53.8</b>	<b>50,700</b>	<b>70.0</b>	<b>54.4</b>	<b>45,600</b>	<b>75.0</b>	<b>54.9</b>	<b>41,200</b>
65.0	48.9	50,900	70.0	50.1	46,000	75.0	51.1	41,600	80.0	51.9	37,600
<b>70.0</b>	<b>44.4</b>	<b>46,200</b>	<b>75.0</b>	<b>46.2</b>	<b>41,800</b>	<b>80.0</b>	<b>47.6</b>	<b>38,300</b>	<b>85.0</b>	<b>48.7</b>	<b>34,800</b>
75.0	39.6	42,300	80.0	42.0	38,500	85.0	43.9	35,200	90.0	45.4	32,100
<b>80.0</b>	<b>34.1</b>	<b>38,800 *</b>	<b>85.0</b>	<b>37.4</b>	<b>35,700</b>	<b>90.0</b>	<b>39.9</b>	<b>32,800</b>	<b>95.0</b>	<b>41.9</b>	<b>29,900</b>
			90.0	32.3	32,800 *	95.0	35.6	30,400	100.0	38.1	27,900
						<b>100.0</b>	<b>30.7</b>	<b>27,900 *</b>	<b>105.0</b>	<b>34.0</b>	<b>26,000</b>
Reeves		8	Reeves		7	Reeves		6	Reeves		5

Note: Designed and rated to comply with ANSI Code B30.5  
 Capacities based on factors other than machine stability such as structural competence are shown by asterisk \* in the charts.  
 Refer to notes on page 21.

# CK1600G

## SPECIFICATIONS

### Main Boom Lift Capacity

Full Counterweight: 121,300 lbs    Carbody Weight: 23,800

130' Boom			140' Boom			150' Boom			160' Boom		
Load Radius (ft)	Boom Angle (deg.)	360° Rated Load (lbs)	Load Radius (ft)	Boom Angle (deg.)	360° Rated Load (lbs)	Load Radius (ft)	Boom Angle (deg.)	360° Rated Load (lbs)	Load Radius (ft)	Boom Angle (deg.)	360° Rated Load (lbs)
30.0	79.5	134,000 *	32.0	79.4	122,100 *	34.0	79.3	112,600 *	34.0	80.0	110,800 *
<b>32.0</b>	<b>78.6</b>	<b>124,100 *</b>	<b>34.0</b>	<b>78.5</b>	<b>113,500 *</b>	<b>36.0</b>	<b>78.5</b>	<b>105,100 *</b>	<b>36.0</b>	<b>79.3</b>	<b>103,600 *</b>
34.0	77.7	115,500 *	36.0	77.7	106,200 *	38.0	77.8	98,700 *	38.0	78.5	97,000 *
<b>36.0</b>	<b>76.7</b>	<b>108,200 *</b>	<b>38.0</b>	<b>76.9</b>	<b>99,800 *</b>	<b>40.0</b>	<b>77.0</b>	<b>93,000 *</b>	<b>40.0</b>	<b>77.8</b>	<b>91,200 *</b>
38.0	75.8	101,600 *	40.0	76.0	94,100 *	45.0	75.0	81,100 *	45.0	76.0	79,500 *
<b>40.0</b>	<b>74.9</b>	<b>95,600 *</b>	<b>45.0</b>	<b>73.9</b>	<b>81,700 *</b>	<b>50.0</b>	<b>73.0</b>	<b>70,500 *</b>	<b>50.0</b>	<b>74.1</b>	<b>70,100 *</b>
45.0	72.6	82,000	50.0	71.7	70,700	55.0	71.0	61,900	55.0	72.2	61,500
<b>50.0</b>	<b>70.3</b>	<b>70,900</b>	<b>55.0</b>	<b>69.6</b>	<b>62,100</b>	<b>60.0</b>	<b>69.0</b>	<b>54,800</b>	<b>60.0</b>	<b>70.3</b>	<b>54,600</b>
55.0	67.9	62,300	60.0	67.4	55,100	65.0	66.9	49,100	65.0	68.4	48,900
<b>60.0</b>	<b>65.5</b>	<b>55,500</b>	<b>65.0</b>	<b>65.1</b>	<b>49,300</b>	<b>70.0</b>	<b>64.8</b>	<b>44,500</b>	<b>70.0</b>	<b>66.5</b>	<b>44,000</b>
65.0	63.0	49,800	70.0	62.8	44,700	75.0	62.6	40,300	75.0	64.5	40,100
<b>70.0</b>	<b>60.5</b>	<b>44,900</b>	<b>75.0</b>	<b>60.5</b>	<b>40,700</b>	<b>80.0</b>	<b>60.4</b>	<b>37,000</b>	<b>80.0</b>	<b>62.5</b>	<b>36,500</b>
75.0	57.9	41,000	80.0	58.1	37,200	85.0	58.2	33,900	85.0	60.4	33,500
<b>80.0</b>	<b>55.3</b>	<b>37,400</b>	<b>85.0</b>	<b>55.6</b>	<b>34,100</b>	<b>90.0</b>	<b>55.9</b>	<b>31,300</b>	<b>90.0</b>	<b>58.3</b>	<b>30,800</b>
85.0	52.5	34,600	90.0	53.1	31,700	95.0	53.6	29,100	95.0	56.2	28,600
<b>90.0</b>	<b>49.7</b>	<b>31,900</b>	<b>95.0</b>	<b>50.5</b>	<b>29,300</b>	<b>100.0</b>	<b>51.1</b>	<b>26,800</b>	<b>100.0</b>	<b>54.0</b>	<b>26,600</b>
95.0	46.7	29,700	100.0	47.7	27,300	105.0	48.6	25,100	105.0	51.7	24,600
<b>100.0</b>	<b>43.5</b>	<b>27,500</b>	<b>105.0</b>	<b>44.9</b>	<b>25,300</b>	<b>110.0</b>	<b>46.0</b>	<b>23,300</b>	<b>110.0</b>	<b>49.4</b>	<b>23,100</b>
105.0	40.2	25,700	110.0	41.8	23,800	115.0	43.2	22,000	115.0	47.0	21,600
<b>110.0</b>	<b>36.6</b>	<b>24,200</b>	<b>115.0</b>	<b>38.6</b>	<b>22,200</b>	<b>120.0</b>	<b>40.3</b>	<b>20,700</b>	<b>120.0</b>	<b>44.4</b>	<b>20,200</b>
115.0	32.6	22,700 *	120.0	35.2	20,900	125.0	37.2	19,400	125.0	41.8	18,900
			<b>125.0</b>	<b>31.4</b>	<b>19,600 *</b>	<b>130.0</b>	<b>33.9</b>	<b>18,200 *</b>	<b>130.0</b>	<b>39.0</b>	<b>17,800</b>
						135.0	30.2	16,500 *	135.0	36.0	16,700
									<b>140.0</b>	<b>32.8</b>	<b>15,600 *</b>
Reeves		5	Reeves		5	Reeves		4	Reeves		4
170' Boom			180' Boom			190' Boom			200' Boom		
Load Radius (ft)	Boom Angle (deg.)	360° Rated Load (lbs)	Load Radius (ft)	Boom Angle (deg.)	360° Rated Load (lbs)	Load Radius (ft)	Boom Angle (deg.)	360° Rated Load (lbs)	Load Radius (ft)	Boom Angle (deg.)	360° Rated Load (lbs)
36.0	79.9	102,000 *	38.0	79.8	88,400 *	40.0	79.8	88,100 *	45.0	78.8	75,100 *
<b>38.0</b>	<b>79.2</b>	<b>95,600 *</b>	<b>40.0</b>	<b>79.2</b>	<b>88,400 *</b>	<b>45.0</b>	<b>78.2</b>	<b>76,400 *</b>	<b>50.0</b>	<b>77.3</b>	<b>66,100 *</b>
40.0	78.5	89,900 *	45.0	77.6	77,600 *	50.0	76.7	67,200 *	55.0	75.9	58,800 *
<b>45.0</b>	<b>76.8</b>	<b>78,200 *</b>	<b>50.0</b>	<b>75.9</b>	<b>68,500 *</b>	<b>55.0</b>	<b>75.1</b>	<b>59,900 *</b>	<b>60.0</b>	<b>74.4</b>	<b>52,900 *</b>
50.0	75.1	69,200 *	55.0	74.3	61,000 *	60.0	73.5	53,700	65.0	72.9	47,600
<b>55.0</b>	<b>73.3</b>	<b>61,200</b>	<b>60.0</b>	<b>72.6</b>	<b>54,000</b>	<b>65.0</b>	<b>72.0</b>	<b>48,000</b>	<b>70.0</b>	<b>71.4</b>	<b>42,900</b>
60.0	71.5	54,200	65.0	70.9	48,200	70.0	70.4	43,200	75.0	69.9	38,800
<b>65.0</b>	<b>69.7</b>	<b>48,500</b>	<b>70.0</b>	<b>69.2</b>	<b>43,600</b>	<b>75.0</b>	<b>68.7</b>	<b>39,200</b>	<b>80.0</b>	<b>68.3</b>	<b>35,200</b>
70.0	67.9	43,800	75.0	67.5	39,400	80.0	67.1	35,700	85.0	66.8	32,400
<b>75.0</b>	<b>66.1</b>	<b>39,600</b>	<b>80.0</b>	<b>65.8</b>	<b>36,100</b>	<b>85.0</b>	<b>65.5</b>	<b>32,600</b>	<b>90.0</b>	<b>65.2</b>	<b>29,700</b>
80.0	64.2	36,300	85.0	64.0	33,000	90.0	63.8	29,900	95.0	63.6	27,300
<b>85.0</b>	<b>62.3</b>	<b>33,200</b>	<b>90.0</b>	<b>62.2</b>	<b>30,400</b>	<b>95.0</b>	<b>62.1</b>	<b>27,700</b>	<b>100.0</b>	<b>62.0</b>	<b>25,300</b>
90.0	60.4	30,600	95.0	60.4	27,900	100.0	60.4	25,500	105.0	60.3	23,300
<b>95.0</b>	<b>58.4</b>	<b>28,200</b>	<b>100.0</b>	<b>58.5</b>	<b>26,000</b>	<b>105.0</b>	<b>58.6</b>	<b>23,800</b>	<b>110.0</b>	<b>58.7</b>	<b>21,800</b>
100.0	56.4	26,200	105.0	56.6	24,000	110.0	56.8	22,000	115.0	57.0	20,200
<b>105.0</b>	<b>54.4</b>	<b>24,400</b>	<b>110.0</b>	<b>54.7</b>	<b>22,400</b>	<b>115.0</b>	<b>55.0</b>	<b>20,500</b>	<b>120.0</b>	<b>55.2</b>	<b>18,700</b>
110.0	52.2	22,700	115.0	52.7	20,900	120.0	53.1	19,100	125.0	53.5	17,600
<b>115.0</b>	<b>50.1</b>	<b>21,100</b>	<b>120.0</b>	<b>50.6</b>	<b>19,600</b>	<b>125.0</b>	<b>51.2</b>	<b>18,000</b>	<b>130.0</b>	<b>51.6</b>	<b>16,500</b>
120.0	47.8	19,800	125.0	48.5	18,200	130.0	49.2	16,700	135.0	49.8	15,400
<b>125.0</b>	<b>45.5</b>	<b>18,700</b>	<b>130.0</b>	<b>46.4</b>	<b>17,100</b>	<b>135.0</b>	<b>47.2</b>	<b>15,800</b>	<b>140.0</b>	<b>47.9</b>	<b>14,300</b>
130.0	43.0	17,400	135.0	44.1	16,000	140.0	45.0	14,700	145.0	45.9	13,400
<b>135.0</b>	<b>40.5</b>	<b>16,500</b>	<b>140.0</b>	<b>41.7</b>	<b>15,200</b>	<b>145.0</b>	<b>42.9</b>	<b>13,800</b>	<b>150.0</b>	<b>43.8</b>	<b>12,700</b>
140.0	37.8	15,400	145.0	39.3	14,300	150.0	40.6	13,000	155.0	41.7	11,900
<b>145.0</b>	<b>34.9</b>	<b>14,500</b>	<b>150.0</b>	<b>36.6</b>	<b>13,400 *</b>	<b>155.0</b>	<b>38.2</b>	<b>12,300 *</b>	<b>160.0</b>	<b>39.5</b>	<b>11,200 *</b>
150.0	31.8	13,200 *	155.0	33.8	12,300 *	160.0	35.6	11,200 *	165.0	37.1	10,300 *
			<b>160.0</b>	<b>30.8</b>	<b>11,000 *</b>	<b>165.0</b>	<b>32.9</b>	<b>10,100 *</b>	<b>170.0</b>	<b>34.7</b>	<b>9,200 *</b>
						170.0	30.0	9,000 *	175.0	32.0	8,300 *
Reeves		4	Reeves		3	Reeves		3	Reeves		3

Note: Designed and rated to comply with ANSI Code B30.5  
 Capacities based on factors other than machine stability such as structural competence are shown by asterisk \* in the charts.  
 Refer to notes on page 21.



# CK1600G

## SPECIFICATIONS

### Main Boom Lift Capacity

Full Counterweight: 121,300 lbs    Carbody Weight: 23,800

210' Boom			220' Boom			230' Boom			240' Boom		
Load Radius (ft)	Boom Angle (deg.)	360° Rated Load (lbs)	Load Radius (ft)	Boom Angle (deg.)	360° Rated Load (lbs)	Load Radius (ft)	Boom Angle (deg.)	360° Rated Load (lbs)	Load Radius (ft)	Boom Angle (deg.)	360° Rated Load (lbs)
45.0	79.4	73,800 *	45.0	79.8	58,800 *	50.0	79.0	58,800 *	50.0	79.5	54,400 *
<b>50.0</b>	<b>78.0</b>	<b>65,000 *</b>	<b>50.0</b>	<b>78.5</b>	<b>58,800 *</b>	<b>55.0</b>	<b>77.7</b>	<b>55,700 *</b>	<b>55.0</b>	<b>78.3</b>	<b>51,300 *</b>
55.0	76.6	57,700 *	55.0	77.2	57,700 *	60.0	76.5	50,700 *	60.0	77.0	48,200 *
<b>60.0</b>	<b>75.1</b>	<b>51,800 *</b>	<b>60.0</b>	<b>75.8</b>	<b>51,800 *</b>	<b>65.0</b>	<b>75.2</b>	<b>45,800 *</b>	<b>65.0</b>	<b>75.8</b>	<b>44,700 *</b>
65.0	73.7	46,900 *	65.0	74.5	46,700 *	70.0	73.9	41,400 *	70.0	74.6	40,500 *
<b>70.0</b>	<b>72.3</b>	<b>42,500 *</b>	<b>70.0</b>	<b>73.1</b>	<b>42,300 *</b>	<b>75.0</b>	<b>72.6</b>	<b>37,900 *</b>	<b>75.0</b>	<b>73.3</b>	<b>37,000 *</b>
75.0	70.9	38,300	75.0	71.8	38,300	80.0	71.3	34,600	80.0	72.1	33,700 *
<b>80.0</b>	<b>69.4</b>	<b>34,800</b>	<b>80.0</b>	<b>70.4</b>	<b>34,800</b>	<b>85.0</b>	<b>69.9</b>	<b>31,500</b>	<b>85.0</b>	<b>70.8</b>	<b>31,000 *</b>
85.0	67.9	31,900	85.0	69.0	31,700	90.0	68.6	28,800	90.0	69.5	28,400
<b>90.0</b>	<b>66.5</b>	<b>29,300</b>	<b>90.0</b>	<b>67.6</b>	<b>29,100</b>	<b>95.0</b>	<b>67.3</b>	<b>26,400</b>	<b>95.0</b>	<b>68.3</b>	<b>26,000</b>
95.0	64.9	26,800	95.0	66.2	26,800	100.0	65.9	24,400	100.0	67.0	24,000
<b>100.0</b>	<b>63.4</b>	<b>24,900</b>	<b>100.0</b>	<b>64.7</b>	<b>24,600</b>	<b>105.0</b>	<b>64.5</b>	<b>22,400</b>	<b>105.0</b>	<b>65.7</b>	<b>22,000</b>
105.0	61.9	22,900	105.0	63.3	22,900	110.0	63.1	20,900	110.0	64.3	20,500
<b>110.0</b>	<b>60.3</b>	<b>21,300</b>	<b>110.0</b>	<b>61.8</b>	<b>21,100</b>	<b>115.0</b>	<b>61.7</b>	<b>19,400</b>	<b>115.0</b>	<b>63.0</b>	<b>18,900</b>
115.0	58.7	19,800	115.0	60.3	19,600	120.0	60.3	17,800	120.0	61.7	17,600
<b>120.0</b>	<b>57.1</b>	<b>18,500</b>	<b>120.0</b>	<b>58.8</b>	<b>18,200</b>	<b>125.0</b>	<b>58.8</b>	<b>16,700</b>	<b>125.0</b>	<b>60.3</b>	<b>16,300</b>
125.0	55.5	17,100	125.0	57.2	16,900	130.0	57.4	15,400	130.0	58.9	15,200
<b>130.0</b>	<b>53.8</b>	<b>16,000</b>	<b>130.0</b>	<b>55.7</b>	<b>15,800</b>	<b>135.0</b>	<b>55.9</b>	<b>14,500</b>	<b>135.0</b>	<b>57.5</b>	<b>14,100</b>
135.0	52.1	14,900	135.0	54.1	14,700	140.0	54.3	13,400	140.0	56.0	13,000
<b>140.0</b>	<b>50.3</b>	<b>13,800</b>	<b>140.0</b>	<b>52.4</b>	<b>13,800</b>	<b>145.0</b>	<b>52.8</b>	<b>12,500</b>	<b>145.0</b>	<b>54.6</b>	<b>12,100</b>
145.0	48.5	13,000	145.0	50.8	13,000	150.0	51.2	11,600	150.0	53.1	11,000
<b>150.0</b>	<b>46.6</b>	<b>12,300</b>	<b>150.0</b>	<b>49.1</b>	<b>12,100</b>	<b>155.0</b>	<b>49.6</b>	<b>10,800</b>	<b>155.0</b>	<b>51.6</b>	<b>10,300</b>
155.0	44.7	11,400	155.0	47.3	11,200	160.0	47.9	9,900	160.0	50.0	9,400
<b>160.0</b>	<b>42.7</b>	<b>10,500</b>	<b>160.0</b>	<b>45.5</b>	<b>10,300</b>	<b>165.0</b>	<b>46.2</b>	<b>9,200</b>	<b>165.0</b>	<b>48.5</b>	<b>8,800</b>
165.0	40.6	9,900	165.0	43.6	9,700	170.0	44.4	8,500	170.0	46.8	7,900
<b>170.0</b>	<b>38.5</b>	<b>9,200 *</b>	<b>170.0</b>	<b>41.7</b>	<b>9,000 *</b>	<b>175.0</b>	<b>42.6</b>	<b>7,900 *</b>	<b>175.0</b>	<b>45.2</b>	<b>7,200</b>
175.0	36.2	8,100 *	175.0	39.7	8,100 *	180.0	40.7	7,000 *	180.0	43.4	6,800 *
<b>180.0</b>	<b>33.8</b>	<b>7,200 *</b>	<b>180.0</b>	<b>37.6</b>	<b>7,200 *</b>	<b>185.0</b>	<b>38.7</b>	<b>6,300 *</b>	<b>185.0</b>	<b>41.7</b>	<b>6,100 *</b>
185.0	31.2	6,300 *	185.0	35.3	6,600 *	190.0	36.7	5,700 *	190.0	39.8	5,200 *
			<b>190.0</b>	<b>33.0</b>	<b>5,700 *</b>	<b>195.0</b>	<b>34.5</b>	<b>4,800 *</b>	<b>195.0</b>	<b>37.9</b>	<b>4,600 *</b>
			195.0	30.5	4,800 *	200.0	32.2	4,100 *			
<b>Reeves</b>			<b>Reeves</b>			<b>Reeves</b>			<b>Reeves</b>		
<b>3</b>			<b>2</b>			<b>2</b>			<b>2</b>		
250' Boom											
Load Radius (ft)	Boom Angle (deg.)	360° Rated Load (lbs)									
50.0	79.9	50,200 *									
<b>55.0</b>	<b>78.7</b>	<b>47,300 *</b>									
60.0	77.6	44,500 *									
<b>65.0</b>	<b>76.4</b>	<b>42,100 *</b>									
70.0	75.2	39,600 *									
<b>75.0</b>	<b>74.0</b>	<b>36,100 *</b>									
80.0	72.8	33,000 *									
<b>85.0</b>	<b>71.6</b>	<b>30,200 *</b>									
90.0	70.4	27,900 *									
<b>95.0</b>	<b>69.2</b>	<b>25,700 *</b>									
100.0	67.9	23,500									
<b>105.0</b>	<b>66.7</b>	<b>21,800</b>									
110.0	65.4	20,000									
<b>115.0</b>	<b>64.2</b>	<b>18,500</b>									
120.0	62.9	17,100									
<b>125.0</b>	<b>61.6</b>	<b>15,800</b>									
130.0	60.3	14,700									
<b>135.0</b>	<b>58.9</b>	<b>13,600</b>									
140.0	57.6	12,500									
<b>145.0</b>	<b>56.2</b>	<b>11,600</b>									
150.0	54.8	10,800									
<b>155.0</b>	<b>53.4</b>	<b>9,900</b>									
160.0	51.9	9,000									
<b>165.0</b>	<b>50.5</b>	<b>8,300</b>									
170.0	49.0	7,400									
<b>175.0</b>	<b>47.4</b>	<b>6,800</b>									
180.0	45.8	6,300 *									
<b>185.0</b>	<b>44.2</b>	<b>5,700 *</b>									
190.0	42.5	5,000 *									
<b>195.0</b>	<b>40.8</b>	<b>4,400 *</b>									
<b>Reeves</b>			<b>2</b>								

Note: Designed and rated to comply with ANSI Code B30.5  
Capacities based on factors other than machine stability such as structural competence are shown by asterisk \* in the charts.  
Refer to notes on page 21.

# CK1600G

## SPECIFICATIONS

### Fixed Jib Lift Capacity

Full Counterweight: 121,300 lbs    Carbody Weight: 23,800

90' Boom																	
Load Radius (ft)	40 ft Jib				60 ft Jib				80 ft Jib				100 ft Jib				Load Radius (ft)
	O set Angle (deg.)				O set Angle (deg.)				O set Angle (deg.)				O set Angle (deg.)				
	10		30		10		30		10		30		10		30		
	Boom Angle (deg.)	Rated Load (lbs)	Boom Angle (deg.)	Rated Load (lbs)	Boom Angle (deg.)	Rated Load (lbs)	Boom Angle (deg.)	Rated Load (lbs)	Boom Angle (deg.)	Rated Load (lbs)	Boom Angle (deg.)	Rated Load (lbs)	Boom Angle (deg.)	Rated Load (lbs)	Boom Angle (deg.)	Rated Load (lbs)	
34	79.5	59,000*														34	
36	78.6	59,000*														36	
38	77.7	59,000*														38	
40	76.8	59,000*			79.6	42,500*										40	
42	75.8	58,800*			78.8	42,200*										42	
44	74.9	58,200*			78.0	42,000*										44	
46	74.0	57,600*	79.5	40,100*	77.2	41,700*			79.7	22,000*						46	
48	73.1	57,000*	78.5	39,200*	76.5	41,500*			79.0	21,800*						48	
50	72.2	56,400*	77.5	38,200*	75.7	41,300*			78.3	21,600*		79.6	13,200*			50	
55	69.8	55,100*	75.1	36,100*	73.7	40,300*			76.6	21,300*		78.1	13,000*			55	
60	67.4	53,900*	72.7	34,300*	71.6	39,300*	78.8	27,000*	74.8	20,900*		76.5	12,700*			60	
65	65.0	51,000*	70.2	32,600*	69.6	38,400*	76.6	25,500*	73.0	20,600*		75.0	12,400*			65	
70	62.5	47,200*	67.6	31,200*	67.5	36,100*	74.5	24,200*	71.2	20,000*	79.7	16,700*	73.4	12,100*		70	
75	59.9	43,100*	64.9	29,800*	65.4	33,600*	72.3	23,100*	69.4	19,400*	77.8	16,300*	71.8	11,600*		75	
80	57.3	39,600*	62.2	28,700*	63.2	31,500*	70.0	22,000*	67.5	18,700*	75.9	15,900*	70.1	11,200*	79.8	9,100*	
85	54.5	36,600*	59.4	27,600*	61.0	29,600*	67.7	21,100*	65.7	18,100*	74.0	15,500*	68.5	10,800*	78.1	8,900*	
90	51.7	33,900*	56.5	26,700*	58.7	27,900*	65.4	20,200*	63.7	17,600*	72.0	15,200*	66.8	10,400*	76.4	8,600*	
95	48.8	31,600*	53.4	25,900*	56.3	26,400*	62.9	19,400*	61.8	17,100*	69.9	14,900*	65.1	10,000*	74.6	8,400*	
100	45.6	29,500*	50.1	25,100*	53.9	25,100*	60.4	18,700*	59.8	16,600*	67.9	14,500*	63.4	9,700*	72.8	8,200*	
105	42.3	27,700*	46.6	24,500*	51.4	23,900*	57.8	18,100*	57.7	16,200*	65.7	13,900*	61.7	9,400*	71.0	8,000*	
110	38.8	26,000*	42.9	23,900*	48.8	22,800*	55.1	17,500*	55.6	15,800*	63.5	13,500*	59.9	9,100*	69.2	7,800*	
115	34.9	24,400*			46.1	21,800*	52.2	17,000*	53.5	15,400*	61.3	13,000*	58.1	8,800*	67.3	7,600*	
120	30.6	21,900*			43.2	20,900*	49.2	16,600*	51.2	15,000*	58.9	12,600*	56.2	8,500*	65.4	7,400*	
125					40.2	20,100*	45.9	16,100*	48.9	14,700*	56.5	12,200*	54.3	8,300*	63.4	7,300*	
130					36.9	19,400*	42.3	15,800*	46.5	14,400*	53.9	11,900*	52.3	8,100*	61.3	7,100*	
135					33.3	18,700*			43.9	14,100*	51.2	11,500*	50.3	7,900*	59.2	7,000*	
140									41.3	13,900*	48.3	11,200*	48.2	7,700*	57.0	6,900*	
145									38.4	13,600*	45.2	11,000*	46.0	7,500*	54.7	6,800*	
150									35.4	13,400*	41.9	10,800*	43.8	7,300*	52.3	6,700*	
155									32.0	13,200*			41.4	7,100*	49.8	6,600*	
160													38.9	7,000*	47.1	6,500*	
165													36.2	6,900*	44.2	6,500*	
170													33.3	6,700*	41.0	6,400*	
175													30.2	6,600*		6,400*	
Reeves	2		2		2		1		1		1		1		1	Reeves	

100' Boom																	
Load Radius (ft)	40 ft Jib				60 ft Jib				80 ft Jib				100 ft Jib				Load Radius (ft)
	O set Angle (deg.)				O set Angle (deg.)				O set Angle (deg.)				O set Angle (deg.)				
	10		30		10		30		10		30		10		30		
	Boom Angle (deg.)	Rated Load (lbs)	Boom Angle (deg.)	Rated Load (lbs)	Boom Angle (deg.)	Rated Load (lbs)	Boom Angle (deg.)	Rated Load (lbs)	Boom Angle (deg.)	Rated Load (lbs)	Boom Angle (deg.)	Rated Load (lbs)	Boom Angle (deg.)	Rated Load (lbs)	Boom Angle (deg.)	Rated Load (lbs)	
36	79.4	59,000*														36	
38	78.6	59,000*														38	
40	77.7	59,000*														40	
42	76.9	59,000*			79.5	42,400*										42	
44	76.0	58,900*			78.8	42,200*										44	
46	75.2	58,300*			78.1	41,900*										46	
48	74.3	57,700*	79.4	40,000*	77.3	41,700*			79.6	21,900*						48	
50	73.5	57,200*	78.5	39,100*	76.6	41,500*			79.0	21,800*						50	
55	71.3	55,900*	76.3	37,100*	74.7	40,800*			77.3	21,400*		78.7	13,100*			55	
60	69.1	54,700*	74.0	35,200*	72.8	39,900*	79.5	27,600*	75.7	21,100*		77.2	12,800*			60	
65	66.9	51,600*	71.7	33,600*	70.9	39,000*	77.6	26,100*	74.0	20,800*		75.7	12,500*			65	
70	64.6	46,900*	69.4	32,100*	69.0	38,000*	75.6	24,900*	72.3	20,500*		74.2	12,300*			70	
75	62.3	42,800*	67.0	30,800*	67.0	35,500*	73.5	23,700*	70.6	19,800*	78.6	16,400*	72.7	11,900*		75	
80	59.9	39,300*	64.6	29,600*	65.0	33,200*	71.5	22,700*	68.9	19,200*		76.8	16,000*	71.2	11,500*	80	
85	57.5	36,300*	62.0	28,600*	63.0	31,300*	69.4	21,700*	67.1	18,600*		75.0	15,700*	69.6	11,000*	85	
90	55.0	33,600*	59.4	27,600*	60.9	29,500*	67.2	20,800*	65.3	18,000*		73.1	15,400*	68.1	10,700*	90	
95	52.4	31,300*	56.7	26,800*	58.8	27,900*	65.0	20,100*	63.5	17,500*		71.2	15,100*	66.5	10,300*	95	
100	49.6	29,200*	53.9	26,000*	56.6	26,600*	62.7	19,400*	61.7	17,100*		69.3	14,800*	64.9	10,000*	100	
105	46.8	27,300*	51.0	25,300*	54.3	25,300*	60.4	18,700*	59.8	16,600*		67.4	14,300*	63.2	9,700*	105	
110	43.8	25,600*	47.9	24,700*	52.0	24,100*	58.0	18,100*	57.9	16,200*		65.4	13,800*	61.6	9,300*	110	
115	40.7	24,100*	44.5	24,100*	49.6	23,100*	55.5	17,600*	55.9	15,800*		63.3	13,400*	59.9	9,100*	115	
120	37.3	22,700*	40.9	23,000*	47.1	22,100*	52.8	17,100*	53.9	15,400*		61.2	13,000*	58.2	8,800*	120	
125	33.5	21,100*			44.5	21,300*	50.1	16,700*	51.8	15,100*		59.0	12,600*	56.4	8,500*	125	
130					41.7	20,500*	47.1	16,300*	49.6	14,800*		56.7	12,200*	54.6	8,300*	130	
135					38.8	19,700*	43.9	15,900*	47.4	14,500*		54.3	11,900*	52.7	8,100*	135	
140					35.6	18,600*	40.5	15,600*	45.0	14,200*		51.9	11,600*	50.8	7,900*	140	
145					32.1	17,000*			42.6	14,000*		49.2	11,300*	48.9	7,700*	145	
150									40.0	13,700*		46.4	11,100*	46.8	7,500*	150	
155									37.2	13,500*		43.4	10,800*	44.7	7,400*	155	
160									34.2	13,300*		40.2	10,600*	42.5	7,200*	160	
165									31.0	13,200*				40.2	7,000*	165	
170														37.8	6,900*	170	
175														35.2	6,800*	175	
180														32.4	6,700*	180	
Reeves	2		2		2		1		1		1		1		1	Reeves	

Note: Designed and rated to comply with ANSI Code B30.5  
 Capacities based on factors other than machine stability such as structural competence are shown by asterisk \* in the charts.  
 Refer to notes on page 21.

# CK1600G

## SPECIFICATIONS

### Fixed Jib Lift Capacity

Full Counterweight: 121,300 lbs    Carbody Weight: 23,800

110' Boom																	
Load Radius (ft)	40 ft Jib				60 ft Jib				80 ft Jib				100 ft Jib				Load Radius (ft)
	O set Angle (deg.)				O set Angle (deg.)				O set Angle (deg.)				O set Angle (deg.)				
	10		30		10		30		10		30		10		30		
	Boom Angle (deg.)	Rated Load (lbs)	Boom Angle (deg.)	Rated Load (lbs)	Boom Angle (deg.)	Rated Load (lbs)	Boom Angle (deg.)	Rated Load (lbs)	Boom Angle (deg.)	Rated Load (lbs)	Boom Angle (deg.)	Rated Load (lbs)	Boom Angle (deg.)	Rated Load (lbs)	Boom Angle (deg.)	Rated Load (lbs)	
38	79.3	59,000*														38	
40	78.6	59,000*														40	
42	77.8	59,000*														42	
44	77.0	59,000*			79.5	42,300*										44	
46	76.2	58,900*			78.8	42,100*										46	
48	75.4	58,400*			78.1	41,900*										48	
50	74.6	57,800*	79.3	39,900*	77.4	41,700*			79.6	21,900*						50	
55	72.6	56,600*	77.3	37,900*	75.6	41,200*			78.0	21,600*			79.3	13,100*		55	
60	70.6	55,400*	75.2	36,100*	73.9	40,300*			76.5	21,200*			77.8	12,900*		60	
65	68.5	51,300	73.1	34,500*	72.1	39,500*	78.4	26,700*	74.9	20,900*			76.4	12,600*		65	
70	66.4	46,500	70.9	33,000*	70.3	38,600*	76.5	25,400*	73.3	20,600*			75.0	12,400*		70	
75	64.3	42,500	68.8	31,700*	68.5	37,300*	74.6	24,300*	71.7	20,200*			73.6	12,200*		75	
80	62.1	38,900	66.5	30,500*	66.6	35,000*	72.7	23,300*	70.1	19,600*			72.1	11,700*		80	
85	59.9	35,900	64.2	29,500*	64.7	32,900*	70.8	22,300*	68.4	19,000*			70.7	11,300*	79.3	85	
90	57.6	33,300	61.9	28,500*	62.8	31,100*	68.8	21,400*	66.8	18,400*			69.2	10,900*	77.8	90	
95	55.3	30,900	59.5	27,600*	60.8	29,400*	66.8	20,700*	65.1	17,900*			67.7	10,600*	76.3	95	
100	52.9	28,800	57.0	26,800*	58.8	28,000*	64.7	19,900*	63.3	17,500*			66.2	10,200*	74.7	100	
105	50.4	27,000	54.4	26,100*	56.8	26,600*	62.6	19,300*	61.6	17,000*			64.6	9,900*	73.1	105	
110	47.8	25,300	51.7	25,400*	54.7	25,400*	60.4	18,700*	59.8	16,600*			63.1	9,600*	71.5	110	
115	45.1	23,800	48.9	24,100	52.5	24,200	58.1	18,100*	58.0	16,200*			61.5	9,300*	69.9	115	
120	42.2	22,400	45.9	22,700	50.3	22,800	55.8	17,600*	56.1	15,800*			60.1	9,100*	68.2	120	
125	39.2	21,100	42.6	21,400	48.0	21,500	53.3	17,200*	54.2	15,500*			58.3	8,800*	66.5	125	
130	35.9	20,000			45.6	20,400	50.8	16,700*	52.2	15,200*			56.6	8,600*	64.8	130	
135	32.3	18,200*			43.0	19,300	48.1	16,400*	50.2	14,900*			54.9	8,300*	63.0	135	
140					40.4	18,300	45.3	16,000*	48.1	14,600*			53.1	8,100*	61.2	140	
145					37.5	17,400	42.2	15,700*	45.9	14,300*			51.3	7,900*	59.3	145	
150					34.4	16,200*			43.7	14,100*			49.5	7,800*	57.4	150	
155					31.1	14,800*			41.3	13,800*			47.5	7,600*	55.4	155	
160									38.8	13,600*			44.7	7,400*	53.3	160	
165									36.1	13,400*			41.8	7,200*	51.1	165	
170									33.2	13,300*			39.2	7,100*	48.8	170	
175									30.0	12,500*			36.8	6,900*	46.4	175	
180													34.2	6,700*	44.1	180	
185													31.5	6,700*		185	
190																190	
Reeves	2		2		2		1		1		1		1		1		Reeves

120' Boom																	
Load Radius (ft)	40 ft Jib				60 ft Jib				80 ft Jib				100 ft Jib				Load Radius (ft)
	O set Angle (deg.)				O set Angle (deg.)				O set Angle (deg.)				O set Angle (deg.)				
	10		30		10		30		10		30		10		30		
	Boom Angle (deg.)	Rated Load (lbs)	Boom Angle (deg.)	Rated Load (lbs)	Boom Angle (deg.)	Rated Load (lbs)	Boom Angle (deg.)	Rated Load (lbs)	Boom Angle (deg.)	Rated Load (lbs)	Boom Angle (deg.)	Rated Load (lbs)	Boom Angle (deg.)	Rated Load (lbs)	Boom Angle (deg.)	Rated Load (lbs)	
38	80.0	59,000*														38	
40	79.3	59,000*														40	
42	78.5	59,000*														42	
44	77.8	59,000*														44	
46	77.1	59,000*			79.4	42,300*										46	
48	76.3	59,000*			78.8	42,100*										48	
50	75.6	58,500*	80.0	40,600*	78.1	41,900*										50	
55	73.7	57,200*	78.1	38,700*	76.5	41,400*			78.6	21,700*			79.7	13,200*		55	
60	71.8	56,100*	76.2	36,900*	74.8	40,700*			77.2	21,400*			78.4	13,000*		60	
65	69.9	50,900	74.2	35,300*	73.1	39,900*	79.1	27,200*	75.7	21,000*			77.1	12,700*		65	
70	68.0	46,100	72.2	33,900*	71.4	39,100*	77.3	25,900*	74.2	20,800*			75.7	12,500*		70	
75	66.0	42,000	70.2	32,600*	69.7	38,400*	75.6	24,800*	72.7	20,500*			74.4	12,300*		75	
80	64.0	38,500	68.2	31,400*	68.0	36,600*	73.8	23,800*	71.1	19,900*			73.0	12,000*		80	
85	62.0	35,400	66.1	30,300*	66.2	34,500*	72.0	22,900*	69.6	19,400*			71.6	11,500*	79.9	85	
90	59.9	32,800	64.0	29,300*	64.5	32,600*	70.1	22,000*	68.0	18,800*			70.2	11,100*	78.4	90	
95	57.8	30,400	61.8	28,400*	62.6	30,900*	68.3	21,200*	66.4	18,300*			68.8	10,800*	77.0	95	
100	55.6	28,300	59.5	27,600*	60.8	28,800	66.3	20,500*	64.8	17,900*			67.3	10,500*	75.5	100	
105	53.4	26,500	57.2	26,800*	58.9	26,900	64.4	19,800*	63.2	17,400*			65.9	10,100*	74.0	105	
110	51.1	24,800	54.8	25,300	57.0	25,200	62.4	19,200*	61.5	17,000*			64.4	9,800*	72.5	110	
115	48.7	23,300	52.3	23,700	55.0	23,700	60.3	18,700*	59.8	16,600*			62.9	9,600*	71.0	115	
120	46.2	21,900	49.7	22,300	53.0	22,300	58.2	18,200*	58.1	16,200*			61.4	9,300*	69.4	120	
125	43.5	20,600	47.0	21,000	50.9	21,000	56.1	17,700*	56.3	15,900*			60.2	9,000*	67.8	125	
130	40.8	19,500	44.1	19,800	48.7	19,900	53.8	17,200*	54.5	15,500*			58.3	8,800*	66.2	130	
135	37.8	18,400	41.0	18,700	46.5	18,800	51.4	16,800*	52.7	15,200*			56.7	8,600*	64.5	135	
140	34.7	17,100*			44.1	17,800	49.0	16,500*	50.8	14,900*			55.1	8,300*	62.8	140	
145	31.2	15,500*			41.7	16,900	46.4	16,200*	48.8	14,700*			53.5	8,200*	61.1	145	
150					39.1	16,100	43.6	15,800*	46.8	14,400*			51.8	8,000*	59.3	150	
155					36.4	15,100*	40.6	15,600*	44.6	14,100*			50.7	7,800*	57.5	155	
160					33.4	13,800*			42.4	13,900*			48.3	7,600*	55.6	160	
165					30.1	12,600*			40.1	13,700*			45.8	7,500*	53.7	165	
170									37.7	13,500*			43.2	7,300*	51.6	170	
175									35.1	12,700*			40.3	7,200*	49.5	175	
180									32.3	11,700*			38.2	7,000*	47.3	180	
185													35.8	6,900*	44.9	185	
190													33.4	6,700*	42.4	190	
195													30.7	6,600*		195	
200																200	
Reeves	2		2		2		1		1		1		1		1		Reeves

Note: Designed and rated to comply with ANSI Code B30.5

Capacities based on factors other than machine stability such as structural competence are shown by asterisk \* in the charts.

Refer to notes on page 21.

# CK1600G

## SPECIFICATIONS

### Fixed Jib Lift Capacity

Full Counterweight: 121,300 lbs    Carbody Weight: 23,800

130' Boom																	
Load Radius (ft)	40 ft Jib				60 ft Jib				80 ft Jib				100 ft Jib				Load Radius (ft)
	O set Angle (deg.)				O set Angle (deg.)				O set Angle (deg.)				O set Angle (deg.)				
	10		30		10		30		10		30		10		30		
	Boom Angle (deg.)	Rated Load (lbs)	Boom Angle (deg.)	Rated Load (lbs)	Boom Angle (deg.)	Rated Load (lbs)	Boom Angle (deg.)	Rated Load (lbs)	Boom Angle (deg.)	Rated Load (lbs)	Boom Angle (deg.)	Rated Load (lbs)	Boom Angle (deg.)	Rated Load (lbs)	Boom Angle (deg.)	Rated Load (lbs)	
40	79.9	59,000*														40	
42	79.2	59,000*														42	
44	78.5	59,000*														44	
46	77.9	59,000*			80.0	42,400*										46	
48	77.2	59,000*			79.4	42,200*										48	
50	76.5	59,000*			78.7	42,000*										50	
55	74.7	57,800*	78.8	39,400*	77.2	41,600*			79.2	21,800*						55	
60	73.0	56,400	77.0	37,600*	75.6	41,100*			77.8	21,500*			78.9	13,000*		60	
65	71.2	50,600	75.2	36,100*	74.1	40,300*	79.7	27,700*	76.4	21,200*			77.6	12,800*		65	
70	69.4	45,800	73.4	34,600*	72.5	39,500*	78.0	26,400*	74.9	20,900*			76.4	12,600*		70	
75	67.5	41,700	71.5	33,300*	70.9	38,800*	76.4	25,300*	73.5	20,600*			75.1	12,400*		75	
80	65.7	38,200	69.6	32,200*	69.2	38,100*	74.7	24,300*	72.1	20,300*	78.9	16,400*	73.7	12,200*		80	
85	63.8	35,100	67.7	31,100*	67.6	35,700	73.0	23,400*	70.6	19,700*	77.3	16,100*	72.4	11,800*		85	
90	61.9	32,500	65.7	30,100*	65.9	33,000	71.3	22,500*	69.1	19,200*	75.8	15,800*	71.1	11,400*	79.0	8,900*	90
95	59.9	30,100	63.7	29,200*	64.2	30,600	69.6	21,800*	67.6	18,700*	74.3	15,500*	69.8	11,000*	77.6	8,700*	95
100	57.9	28,000	61.7	28,300*	62.5	28,500	67.8	21,000*	66.1	18,200*	72.7	15,200*	68.4	10,700*	76.2	8,500*	100
105	55.9	26,100	59.6	26,800	60.8	26,600	66.0	20,400*	64.6	17,800*	71.1	15,000*	67.0	10,400*	74.8	8,300*	105
110	53.8	24,500	57.4	25,000	59.0	24,900	64.1	19,700*	63.0	17,300*	69.5	14,800*	65.6	10,100*	73.4	8,200*	110
115	51.6	22,900	55.2	23,400	57.1	23,400	62.3	19,200*	61.4	16,900*	67.9	14,400*	64.2	9,800*	71.9	8,000*	115
120	49.4	21,600	52.8	22,000	55.3	22,000	60.3	18,600*	59.8	16,600*	66.2	14,000*	62.8	9,500*	70.4	7,800*	120
125	47.1	20,300	50.4	20,700	53.4	20,700	58.3	18,200*	58.2	16,200*	64.5	13,600*	61.4	9,300*	68.9	7,700*	125
130	44.7	19,100	47.9	19,500	51.4	19,500	56.3	17,700*	56.5	15,900*	62.8	13,200*	59.9	9,000*	67.4	7,500*	130
135	42.1	18,100	45.3	18,400	49.4	18,500	54.2	17,300*	54.8	15,600*	61.0	12,900*	58.4	8,800*	65.9	7,400*	135
140	39.4	17,100	42.5	17,300	47.3	17,500	52.0	16,900*	53.0	15,300*	59.2	12,600*	56.9	8,600*	64.3	7,300*	140
145	36.6	16,000*			45.1	16,600	49.7	16,600*	51.2	15,000*	57.3	12,300*	55.3	8,400*	62.7	7,200*	145
150	33.5	14,600*			42.8	15,700	47.3	16,200*	49.4	14,700*	55.3	12,000*	53.8	8,200*	61.1	7,000*	150
155					40.5	14,900	44.8	15,500	47.5	14,500*	53.3	11,700*	52.1	8,000*	59.4	6,900*	155
160	30.2	13,200*			38.0	14,100*	42.1	14,700	45.5	14,200*	51.2	11,500*	50.5	7,800*	57.6	6,900*	160
165					35.3	13,000*			43.4	13,900	49.1	11,200*	48.8	7,700*	55.9	6,800*	165
170					32.4	11,900*			41.3	13,300	46.8	11,000*	47.0	7,500*	54.0	6,700*	170
175									39.0	12,700	44.3	10,900*	45.2	7,400*	52.1	6,600*	175
180									36.7	11,900*	41.8	10,700*	43.3	7,200*	50.1	6,500*	180
185									34.1	11,000*			41.4	7,100*	48.1	6,500*	185
190									31.4	10,000*			39.4	7,000*	45.9	6,400*	190
195													37.2	6,900*	43.6	6,400*	195
200													35.0	6,800*	41.1	6,400*	200
205													32.5	6,700*			205
Reeves	2		2		2		1		1		1		1		1		Reeves

140' Boom																	
Load Radius (ft)	40 ft Jib				60 ft Jib				80 ft Jib				100 ft Jib				Load Radius (ft)
	O set Angle (deg.)				O set Angle (deg.)				O set Angle (deg.)				O set Angle (deg.)				
	10		30		10		30		10		30		10		30		
	Boom Angle (deg.)	Rated Load (lbs)	Boom Angle (deg.)	Rated Load (lbs)	Boom Angle (deg.)	Rated Load (lbs)	Boom Angle (deg.)	Rated Load (lbs)	Boom Angle (deg.)	Rated Load (lbs)	Boom Angle (deg.)	Rated Load (lbs)	Boom Angle (deg.)	Rated Load (lbs)	Boom Angle (deg.)	Rated Load (lbs)	
42	79.8	59,000*														42	
44	79.2	59,000*														44	
46	78.5	59,000*														46	
48	77.9	59,000*			79.9	42,400*										48	
50	77.2	59,000*			79.3	42,200*										50	
55	75.6	58,400*	79.5	40,000*	77.8	41,700*			79.7	21,900*						55	
60	73.9	56,100	77.8	38,300*	76.4	41,300*			78.4	21,600*			79.4	13,100*		60	
65	72.3	50,300	76.1	36,700*	74.9	40,700*			77.0	21,300*			78.2	12,900*		65	
70	70.6	45,500	74.4	35,400*	73.4	39,900*	78.7	26,900*	75.7	21,000*			76.9	12,700*		70	
75	68.9	41,400	72.6	34,100*	71.9	39,200*	77.1	25,800*	74.3	20,800*			75.7	12,500*		75	
80	67.1	37,800	70.9	32,900*	70.3	38,400	75.6	24,800*	72.9	20,500*	79.4	16,500*	74.4	12,300*		80	
85	65.4	34,800	69.1	31,800*	68.8	35,300	74.0	23,900*	71.5	20,100*	78.0	16,200*	73.2	12,000*		85	
90	63.6	32,100	67.2	30,800*	67.2	32,600	72.4	23,000*	70.1	19,500*	76.5	15,900*	71.9	11,600*	79.5	9,000*	90
95	61.8	29,800	65.4	29,900*	65.6	30,300	70.7	22,200*	68.7	19,000*	75.1	15,600*	70.6	11,300*	78.2	8,800*	95
100	59.9	27,700	63.5	28,400	64.0	28,200	69.1	21,500*	67.3	18,600*	73.6	15,400*	69.4	10,900*	76.8	8,600*	100
105	58.0	25,800	61.6	26,500	62.4	26,300	67.4	20,800*	65.8	18,100*	72.1	15,100*	68.1	10,600*	75.5	8,400*	105
110	56.1	24,100	59.6	24,700	60.7	24,600	65.7	20,200*	64.4	17,700*	70.6	14,900*	66.7	10,300*	74.1	8,200*	110
115	54.1	22,600	57.5	23,100	59.0	23,000	63.9	19,700*	62.9	17,300*	69.1	14,700*	65.4	10,000*	72.8	8,100*	115
120	52.1	21,200	55.5	21,700	57.3	21,600	62.1	19,100*	61.4	16,900*	67.5	14,300*	64.1	9,700*	71.4	7,900*	120
125	50.0	19,900	53.3	20,400	55.5	20,300	60.3	18,600*	59.8	16,600*	65.9	13,900*	62.7	9,500*	70.0	7,800*	125
130	47.9	18,800	51.1	19,200	53.7	19,200	58.4	18,200*	58.3	16,200*	64.3	13,500*	61.3	9,200*	68.5	7,600*	130
135	45.6	17,700	48.7	18,000	51.9	18,100	56.5	17,700*	56.7	15,900*	62.6	13,200*	59.9	9,000*	67.1	7,500*	135
140	43.3	16,700	46.3	17,000	50.0	17,100	54.5	17,300*	55.0	15,600*	60.9	12,800*	58.5	8,800*	65.6	7,400*	140
145	40.8	15,800	43.7	16,100	48.0	16,200	52.5	16,900	53.4	15,300*	59.2	12,500*	57.0	8,600*	64.1	7,200*	145
150	38.3	14,900*			46.0	15,300	50.3	16,000	51.7	15,000*	57.4	12,300*	55.5	8,400*	62.6	7,100*	150
155	35.5	13,600*	41.0	15,200	43.9	14,600	48.1	15,200	49.9	14,800*	55.6	12,000*	54.0	8,200*	61.0	7,000*	155
160					41.7	13,800	45.8	14,400	48.1	14,300	53.7	11,700*	52.5	8,000*	59.4	6,900*	160
165					39.3	13,000*	43.3	13,700	46.3	13,600	51.7	11,500*	50.9	7,900*	57.8	6,900*	165
170					36.9	12,100*	40.7	13,000	44.3	13,000	49.7	11,300*	49.3	7,700*	56.1	6,800*	170
175					34.3	11,100*			42.3	12,300	47.6	11,100*	47.6	7,600*	54.3	6,700*	175
180					31.5	10,100*			40.2	11,800	45.3	10,900*	45.9	7,400*	52.5	6,600*	180
185									38.1	11,000*	43.0	10,800*	44.2	7,300*	50.7	6,500*	185
190									35.7	10,200*			42.3	7,100*	48.7	6,500*	190
195									33.3	9,300*			40.4	7,000*	46.7	6,400*	195
200									30.6	8,500*			38.4	6,900*	44.6	6,400*	200
205													36.4	6,800*	42.3	6,400*	205
210													34.1	6,700*			210
215													31.8	6,600*			215
Reeves	2		2		2		1		1		1		1		1		Reeves

Note: Designed and rated to comply with ANSI Code B30.5

Capacities based on factors other than machine stability such as structural competence are shown by asterisk \* in the charts.

Refer



# CK1600G

## SPECIFICATIONS

### Fixed Jib Lift Capacity

Full Counterweight: 121,300 lbs    Carbody Weight: 23,800

150' Boom																	
Load Radius (ft)	40 ft Jib				60 ft Jib				80 ft Jib				100 ft Jib				Load Radius (ft)
	O set Angle (deg.)				O set Angle (deg.)				O set Angle (deg.)				O set Angle (deg.)				
	10		30		10		30		10		30		10		30		
	Boom Angle (deg.)	Rated Load (lbs)	Boom Angle (deg.)	Rated Load (lbs)	Boom Angle (deg.)	Rated Load (lbs)	Boom Angle (deg.)	Rated Load (lbs)	Boom Angle (deg.)	Rated Load (lbs)	Boom Angle (deg.)	Rated Load (lbs)	Boom Angle (deg.)	Rated Load (lbs)	Boom Angle (deg.)	Rated Load (lbs)	
44	79.8	59,000*														44	
46	79.1	59,000*														46	
48	78.5	59,000*														48	
50	77.9	59,000*			79.8	42,300*										50	
55	76.4	58,900*			78.4	41,900*										55	
60	74.8	55,700	78.5	38,900*	77.0	41,500*			78.9	21,700*			79.8	13,200*		60	
65	73.2	49,900	76.9	37,400*	75.6	41,000*			77.6	21,400*			78.7	13,000*		65	
70	71.6	45,000	75.3	36,000*	74.2	40,300*	79.3	27,300*	76.3	21,100*			77.5	12,800*		70	
75	70.0	40,900	73.6	34,700*	72.8	39,600*			75.0	20,900*			76.3	12,600*		75	
80	68.4	37,400	72.0	33,600*	71.3	38,000	76.3	25,200*	73.7	20,600*	79.9	16,600*	75.1	12,400*		80	
85	66.8	34,300	70.3	32,500*	69.8	34,900	74.8	24,300*	72.4	20,400*	78.5	16,300*	73.9	12,200*		85	
90	65.1	31,700	68.6	31,500*	68.4	32,200	73.3	23,500*	71.0	19,900*	77.2	16,000*	72.7	11,800*	79.9	9,000*	90
95	63.4	29,300	66.9	30,200	66.9	29,800	71.7	22,700*	69.7	19,400*	75.8	15,800*	71.5	11,500*	78.7	8,800*	95
100	61.7	27,200	65.1	28,000	65.4	27,700	70.2	22,000*	68.3	18,900*	74.4	15,500*	70.2	11,100*	77.4	8,700*	100
105	59.9	25,300	63.3	26,100	63.8	25,800	68.6	21,300*	67.0	18,400*	73.0	15,300*	69.0	10,800*	76.1	8,500*	105
110	58.2	23,600	61.5	24,300	62.3	24,100	67.0	20,700*	65.6	18,000*	71.6	15,000*	67.7	10,500*	74.9	8,300*	110
115	56.3	22,100	59.6	22,700	60.7	22,600	65.4	20,100*	64.2	17,600*	70.1	14,800*	66.5	10,200*	73.6	8,200*	115
120	54.5	20,700	57.7	21,300	59.1	21,200	63.7	19,600*	62.7	17,300*	68.6	14,600*	65.2	9,900*	72.2	8,000*	120
125	52.6	19,400	55.7	20,000	57.4	19,900	62.0	19,100*	61.3	16,900*	67.1	14,200*	63.9	9,700*	70.9	7,800*	125
130	50.6	18,300	53.7	18,800	55.8	18,700	60.3	18,600*	59.8	16,600*	65.6	13,800*	62.6	9,500*	69.5	7,700*	130
135	48.6	17,200	51.6	17,600	54.0	17,600	58.5	18,200*	58.3	16,200*	64.1	13,500*	61.3	9,200*	68.2	7,600*	135
140	46.5	16,200	49.4	16,600	52.3	16,600	56.7	17,500	56.8	15,900*	62.5	13,100*	59.9	9,000*	66.8	7,400*	140
145	44.3	15,300	47.2	15,600	50.5	15,700	54.8	16,600	55.3	15,600*	60.9	12,800*	58.5	8,800*	65.4	7,300*	145
150	42.0	14,500	44.8	14,800	48.6	14,900	52.9	15,600	53.7	15,300*	59.2	12,500*	57.2	8,600*	63.9	7,200*	150
155	39.7	13,500*	42.3	13,900	46.7	14,100	50.9	14,800	52.1	14,600	57.6	12,300*	55.7	8,400*	62.5	7,100*	155
160	37.2	12,400*			44.8	13,400	48.8	14,000	50.4	13,900	55.8	12,000*	54.3	8,200*	61.0	7,000*	160
165	34.5	11,300*			42.7	12,600	46.7	13,300	48.7	13,200	54.0	11,800*	52.8	8,000*	59.4	6,900*	165
170	31.6	10,200*			40.6	11,800*	44.4	12,600	47.0	12,500	52.2	11,500*	51.3	7,900*	57.9	6,800*	170
175					38.3	10,900*	42.0	11,900	45.1	11,900	50.3	11,300*	49.8	7,700*	56.3	6,700*	175
180					35.9	10,000*			43.3	11,300	48.3	11,100*	48.2	7,600*	54.6	6,700*	180
185					33.4	9,100*			41.3	10,800*	46.2	11,000*	46.6	7,400*	52.9	6,600*	185
190					30.7	8,200*			39.3	10,000*	44.0	10,700	44.9	7,300*	51.1	6,500*	190
195									37.1	9,200*	41.7	10,100*	43.2	7,200*	49.3	6,500*	195
200									34.9	8,400*			41.4	7,100*	47.4	6,400*	200
205									32.4	7,700*			39.5	7,000*	45.4	6,400*	205
210													37.6	6,900*	43.4	6,400*	210
215													35.6	6,800*	41.1	6,300*	215
220													33.4	6,700*		6,300*	220
225													31.1	6,000*			225
Reeves	2		2		2		1		1		1		1		1		Reeves

160' Boom																	
Load Radius (ft)	40 ft Jib				60 ft Jib				80 ft Jib				100 ft Jib				Load Radius (ft)
	O set Angle (deg.)				O set Angle (deg.)				O set Angle (deg.)				O set Angle (deg.)				
	10		30		10		30		10		30		10		30		
	Boom Angle (deg.)	Rated Load (lbs)	Boom Angle (deg.)	Rated Load (lbs)	Boom Angle (deg.)	Rated Load (lbs)	Boom Angle (deg.)	Rated Load (lbs)	Boom Angle (deg.)	Rated Load (lbs)	Boom Angle (deg.)	Rated Load (lbs)	Boom Angle (deg.)	Rated Load (lbs)	Boom Angle (deg.)	Rated Load (lbs)	
46	79.7	59,000*														46	
48	79.1	59,000*														48	
50	78.5	59,000*														50	
55	77.1	59,000*			79.0	42,000*										55	
60	75.6	55,400	79.1	39,500*	77.6	41,600*			79.3	21,800*			79.1	13,000*		60	
65	74.1	49,600	77.6	38,000*	76.3	41,200*			78.1	21,500*			78.0	12,800*		65	
70	72.6	44,700	76.0	36,600*	74.9	40,600*	79.8	27,700*	76.9	21,200*			76.8	12,600*		70	
75	71.1	40,600	74.5	35,400*	73.6	39,900*	78.4	26,600*	75.6	21,000*			75.7	12,400*		75	
80	69.5	37,100	72.9	34,200*	72.2	37,700	77.0	25,600*	74.4	20,700*			75.7	12,400*		80	
85	68.0	34,100	71.4	33,100*	70.8	34,600	75.5	24,800*	73.1	20,500*	79.1	16,400*	74.5	12,300*		85	
90	66.4	31,400	69.8	32,100*	69.4	31,900	74.1	23,900*	71.9	20,200*	77.8	16,200*	73.4	12,000*		90	
95	64.8	29,000	68.1	30,000	68.0	29,500	72.7	23,100*	70.6	19,700*	76.4	15,900*	72.2	11,700*	79.2	8,900*	95
100	63.2	26,900	66.5	27,800	66.6	27,400	71.2	22,400*	69.3	19,200*	75.1	15,600*	71.0	11,300*	77.9	8,700*	100
105	61.6	25,000	64.8	25,800	65.1	25,500	69.7	21,800*	68.0	18,800*	73.8	15,400*	69.8	11,000*	76.7	8,500*	105
110	59.9	23,300	63.1	24,000	63.7	23,800	68.2	21,100*	66.7	18,400*	72.4	15,200*	68.7	10,700*	75.5	8,400*	110
115	58.3	21,800	61.4	22,500	62.2	22,300	66.7	20,500*	65.3	17,900*	71.1	14,900*	67.4	10,400*	74.3	8,200*	115
120	56.5	20,400	59.6	21,000	60.7	20,900	65.1	20,000*	64.0	17,600*	69.7	14,700*	66.2	10,100*	73.0	8,100*	120
125	54.8	19,100	57.8	19,700	59.1	19,600	63.5	19,500*	62.6	17,200*	68.3	14,500*	65.0	9,900*	71.7	7,900*	125
130	53.0	17,900	56.0	18,500	57.6	18,400	61.9	19,000*	61.2	16,900*	66.8	14,100*	63.7	9,700*	70.5	7,800*	130
135	51.1	16,900	54.1	17,400	56.0	17,300	60.3	18,400	59.8	16,500*	65.4	13,800*	62.5	9,400*	69.2	7,600*	135
140	49.2	15,900	52.1	16,300	54.3	16,300	58.6	17,300	58.4	16,200*	63.9	13,400*	61.2	9,200*	67.8	7,500*	140
145	47.2	15,000	50.1	15,400	52.7	15,400	56.9	16,300	57.0	15,900*	62.4	13,100*	59.9	9,000*	66.5	7,400*	145
150	45.2	14,100	48.0	14,500	51.0	14,500	55.1	15,400	55.5	15,100	60.8	12,800*	58.6	8,800*	65.1	7,300*	150
155	43.1	13,400	45.8	13,700	49.2	13,800	53.3	14,600	54.0	14,300	59.3	12,500*	57.3	8,600*	63.8	7,200*	155
160	40.9	12,400*	43.5	12,900	47.4	13,000	51.4	13,800	52.4	13,600	57.7	12,300*	55.9	8,400*	62.4	7,100*	160
165	38.6	11,400*	41.1	12,000*	45.6	12,200	49.5	13,000	50.9	12,900	56.0	12,000*	54.5	8,200*	60.9	7,000*	165
170	36.2	10,400*			43.6	11,600*	47.5	12,300	49.2	12,200	54.3	11,800*	53.1	8,100*	59.5	6,900*	170
175	33.6	9,400*			41.6	10,800*	45.4	11,700	47.6	11,600	52.6	11,600*	51.7	7,900*	58.0	6,800*	175
180		8,500*			39.6	9,900*	43.1	11,000	45.9	11,000	50.8	11,400*	50.2	7,800*	56.4	6,700*	180
185					37.4	9,100*	40.8	10,300*	44.1	10,400	48.9	11,000	48.7	7,600*	54.9	6,700*	185
190					35.0	8,300*			42.3	9,800*	47.0	10,400	47.2	7,500*	53.2	6,600*	190
195					32.6	7,500*			40.4	9,100*	45.0	9,900	45.6	7,400*	51.6	6,500*	195
200									38.4	8,400*	42.8	9,300*	44.0	7,200*	49.9	6,500*	200
205									36.3	7,700*	40.6	8,500*	42.3	7,100*	48.1	6,400*	205
210									34.1	7,000*			40.5	7,000*	46.2		

# CK1600G

## SPECIFICATIONS

### Fixed Jib Lift Capacity

Full Counterweight: 121,300 lbs    Carbody Weight: 23,800

170' Boom																	
Load Radius (ft)	40 ft Jib				60 ft Jib				80 ft Jib				100 ft Jib				Load Radius (ft)
	O set Angle (deg.)								O set Angle (deg.)								
	10		30		10		30		10		30		10		30		
	Boom Angle (deg.)	Rated Load (lbs)	Boom Angle (deg.)	Rated Load (lbs)	Boom Angle (deg.)	Rated Load (lbs)	Boom Angle (deg.)	Rated Load (lbs)	Boom Angle (deg.)	Rated Load (lbs)	Boom Angle (deg.)	Rated Load (lbs)	Boom Angle (deg.)	Rated Load (lbs)	Boom Angle (deg.)	Rated Load (lbs)	
48	79.6	59,000*														48	
50	79.1	59,000*														50	
55	77.7	59,000*														55	
60	76.3	55,100	79.6	40,000*	79.5	42,100*			79.8	21,800*						60	
65	74.9	49,300	78.2	38,600*	76.9	41,400*			78.6	21,600*			79.5	13,100*		65	
70	73.4	44,400	76.7	37,200*	75.6	40,900*			77.4	21,300*			77.3	12,700*		70	
75	72.0	40,300	75.3	36,000*	74.3	40,200*			76.2	21,100*			76.2	12,500*		75	
80	70.6	36,800	73.8	34,800*	73.0	37,400*			75.0	20,800*			75.1	12,300*		80	
85	69.1	33,700	72.3	33,700*	71.7	34,300	78.9	27,000*	73.8	20,600*	79.5	16,500*	75.1	12,300*		85	
90	67.6	31,000	70.8	32,100	70.4	31,600	74.9	24,300*	72.6	20,400*	78.3	16,200*	74.0	12,200*		90	
95	66.1	28,700	69.3	29,700	69.0	29,200	73.5	23,500*	71.4	20,000*	77.0	16,000*	72.9	11,900*	79.6	8,900*	
100	64.6	26,500	67.7	27,500	67.7	27,100	72.1	22,800*	70.2	19,500*	75.8	15,700*	71.8	11,500*	78.4	8,800*	
105	63.1	24,700	66.2	25,500	66.3	25,200	70.7	22,200*	68.9	19,100*	74.5	15,500*	70.6	11,200*	77.3	8,600*	
110	61.5	23,000	64.6	23,800	64.9	23,500	69.3	21,600*	67.7	18,600*	73.2	15,300*	69.5	10,900*	76.1	8,400*	
115	59.9	21,400	63.0	22,200	63.5	21,900	67.8	21,000*	66.4	18,200*	71.9	15,100*	68.3	10,600*	74.9	8,300*	
120	58.3	20,000	61.3	20,700	62.1	20,500	66.4	20,400*	65.1	17,900*	70.6	14,900*	67.2	10,300*	73.7	8,100*	
125	56.7	18,800	59.6	19,400	60.6	19,200	64.9	19,900*	63.8	17,500*	69.3	14,700*	66.0	10,100*	72.5	8,000*	
130	55.0	17,600	57.9	18,200	59.2	18,000	63.4	19,200	62.5	17,200*	67.9	14,400*	64.8	9,800*	71.3	7,800*	
135	53.3	16,500	56.2	17,000	57.7	17,000	61.8	18,100	61.2	16,800*	66.5	14,000*	63.6	9,600*	70.0	7,700*	
140	51.6	15,500	54.4	16,000	56.1	16,000	60.3	17,000	59.9	16,500*	65.1	13,700*	62.4	9,400*	68.8	7,600*	
145	49.8	14,600	52.5	15,100	54.6	15,000	58.7	16,000	58.5	15,700	63.7	13,400*	61.2	9,200*	67.5	7,500*	
150	47.9	13,800	50.6	14,200	53.0	14,200	57.0	15,100	57.1	14,800	62.3	13,100*	59.9	9,000*	66.2	7,400*	
155	46.0	13,000	48.7	13,300	51.4	13,400	55.4	14,300	55.7	14,000	60.8	12,800*	58.7	8,800*	64.9	7,300*	
160	44.0	12,200*	46.6	12,600	49.7	12,600	53.6	13,500	54.2	13,200	59.3	12,500*	57.4	8,600*	63.6	7,200*	
165	42.0	11,200*	44.5	11,800*	48.0	11,900	51.9	12,700	52.8	12,500	57.8	12,300*	56.1	8,400*	62.3	7,100*	
170	39.8	10,300*	42.3	10,900*	46.3	11,300*	50.0	12,000	51.3	11,900	56.2	12,000*	54.7	8,200*	60.9	7,000*	
175	37.6	9,400*			44.5	10,500*	48.1	11,400	49.7	11,200	54.6	11,800*	53.4	8,100*	59.5	6,900*	
180	35.2	8,500*			42.6	9,700*	46.2	10,800	48.1	10,700	53.0	11,300	52.0	7,900*	58.1	6,800*	
185	32.7	7,700*			40.6	8,900*	44.1	10,200	46.5	10,100	51.3	10,700	50.6	7,800*	56.6	6,700*	
190	30.0	6,800*			38.6	8,200*	42.0	9,300*	44.8	9,500*	49.5	10,200	49.2	7,600*	55.1	6,700*	
195					36.5	7,500*			43.1	8,800*	47.7	9,600	47.7	7,500*	53.6	6,600*	
200					34.2	6,800*			41.3	8,200*	45.8	9,100*	46.2	7,400*	52.0	6,500*	
205					31.8	6,000*			39.5	7,500*	43.8	8,400*	44.7	7,300*	50.3	6,500*	
210									37.5	6,900*	41.7	7,700*	43.1	7,200*	48.7	6,400*	
215									35.5	6,200*			41.4	6,900*	46.9	6,400*	
220									33.3	5,600*			39.7	6,400*	45.1	6,400*	
225									31.0	4,900*			37.9	5,800*	43.2	6,300*	
230													36.0	5,300*	41.2	6,300*	
235													34.1	4,700*		6,300*	
240													32.0	4,200*		6,300*	
Reeves	2		2		2		1		1		1		1		1	Reeves	

180' Boom																	
Load Radius (ft)	40 ft Jib				60 ft Jib				80 ft Jib				100 ft Jib				Load Radius (ft)
	O set Angle (deg.)								O set Angle (deg.)								
	10		30		10		30		10		30		10		30		
	Boom Angle (deg.)	Rated Load (lbs)	Boom Angle (deg.)	Rated Load (lbs)	Boom Angle (deg.)	Rated Load (lbs)	Boom Angle (deg.)	Rated Load (lbs)	Boom Angle (deg.)	Rated Load (lbs)	Boom Angle (deg.)	Rated Load (lbs)	Boom Angle (deg.)	Rated Load (lbs)	Boom Angle (deg.)	Rated Load (lbs)	
50	79.6	59,000*			79.9	42,300*										50	
55	78.3	59,000*			78.1	41,900*										55	
60	76.9	54,700			77.5	41,500*			79.1	21,600*			79.9	13,200*		60	
65	75.6	48,800	78.8	39,100*	77.4	41,200*			77.9	21,400*			78.8	13,000*		65	
70	74.2	44,000	77.4	37,700*	76.2	40,500*			76.8	21,200*			77.8	12,800*		70	
75	72.9	39,900	76.0	36,500*	75.0	40,500*	79.4	27,400*	77.9	21,400*			77.8	12,800*		75	
80	71.5	36,300	74.6	35,400*	73.7	37,000	78.1	26,400*	77.9	21,400*			76.7	12,600*		80	
85	70.1	33,300	73.2	34,300*	72.5	33,900	76.8	25,500*	74.5	20,700*	80.0	16,600*	75.7	12,400*		85	
90	68.7	30,600	71.8	31,800	71.2	31,200	75.5	24,700*	73.3	20,500*	78.8	16,300*	74.6	12,200*		90	
95	67.3	28,200	70.3	29,300	69.9	28,800	74.2	23,900*	72.2	20,300*	77.6	16,100*	73.5	12,000*	80.0	9,000*	
100	65.9	26,100	68.9	27,100	68.6	26,600	72.9	23,200*	71.0	19,800*	76.4	15,800*	72.4	11,700*	78.9	8,800*	
105	64.4	24,200	67.4	25,100	67.3	24,800	71.6	22,600*	69.8	19,400*	75.2	15,600*	71.4	11,400*	77.8	8,700*	
110	62.9	22,500	65.9	23,400	66.0	23,000	70.2	22,000*	68.6	18,900*	73.9	15,400*	70.3	11,100*	76.6	8,500*	
115	61.5	21,000	64.4	21,800	64.7	21,500	68.9	21,400*	67.4	18,500*	72.7	15,200*	69.2	10,800*	75.5	8,300*	
120	59.9	19,600	62.8	20,300	63.3	20,100	67.5	20,800*	66.2	18,200*	71.4	15,000*	68.0	10,500*	74.4	8,200*	
125	58.4	18,300	61.3	19,000	62.0	18,800	66.1	20,100	64.9	17,800*	70.2	14,800*	66.9	10,300*	73.2	8,000*	
130	56.8	17,100	59.7	17,800	60.6	17,600	64.7	18,900	63.7	17,500*	68.9	14,600*	65.8	10,000*	72.0	7,900*	
135	55.3	16,000	58.0	16,600	59.2	16,500	63.2	17,700	62.4	17,100*	67.6	14,300*	64.6	9,800*	70.9	7,800*	
140	53.6	15,100	56.4	15,600	57.8	15,500	61.7	16,700	61.1	16,200	66.3	13,900*	63.5	9,600*	69.7	7,700*	
145	52.0	14,100	54.7	14,600	56.3	14,600	60.2	15,700	59.9	15,200	64.9	13,600*	62.3	9,300*	68.5	7,600*	
150	50.3	13,300	52.9	13,800	54.8	13,700	58.7	14,800	58.5	14,400	63.6	13,300*	61.1	9,100*	67.2	7,400*	
155	48.5	12,500	51.1	12,900	53.3	12,900	57.2	13,900	57.2	13,600	62.2	13,000*	59.9	8,900*	66.0	7,300*	
160	46.7	11,600*	49.3	12,100	51.8	12,200	55.6	13,100	55.8	12,800	60.8	12,800*	58.7	8,800*	64.7	7,200*	
165	44.9	10,800*	47.3	11,300*	50.2	11,500	53.9	12,300	54.5	12,100	59.3	12,500*	57.5	8,600*	63.5	7,100*	
170	42.9	9,900*	45.3	10,500*	48.6	10,700*	52.3	11,700	53.1	11,400	57.9	12,300	56.2	8,400*	62.2	7,000*	
175	40.9	9,100*	43.3	9,600*	46.9	9,900*	50.5	11,000	51.6	10,800	56.4	11,600	54.9	8,300*	60.8	7,000*	
180	38.9	8,200*	41.1	8,800*	45.2	9,200*	48.7	10,400	50.1	10,200	54.9	11,000	53.6	8,100*	59.5	6,900*	
185	36.7	7,400*			43.4	8,500*	46.9	9,700*	48.6	9,700	53.3	10,400	52.3	8,000*	58.1	6,800*	
190	34.4	6,700*			41.6	7,800*	45.0	9,000*	47.1	9,000*	51.7	9,800	51.0	7,800*	56.7	6,700*	
195	31.9	5,900*			39.7	7,100*	43.0	8,200*	45.5	8,300*	50.0	9,300	49.6	7,700*	55.3	6,700*	
200					37.7	6,400*	40.9	7,500*	43.9	7,700*	48.3	8,600*	48.2	7,500*	53.8	6,600*	
205					35.6	5,800*			42.2	7,100*	46.5	8,000*	46.8	7,400*	52.3	6,500*	
210					33.4	5,100*			40.4	6,500*	44.6	7,400*	45.3	7,000*	50.8	6,500*	
215					31.1	4,500*			38.6	5,900*	42.7	6,700*	43.8	6,500*	49.2	6,500*	
220									36.7	5,300*	40.6	6,100*	42.2	5,900*	47.5	6,4	

# CK1600G

## SPECIFICATIONS

### Fixed Jib Lift Capacity

Full Counterweight: 121,300 lbs    Carbody Weight: 23,800

190' Boom																	
Load Radius (ft)	40 ft Jib				60 ft Jib				80 ft Jib				100 ft Jib				Load Radius (ft)
	O set Angle (deg.)				O set Angle (deg.)				O set Angle (deg.)				O set Angle (deg.)				
	10		30		10		30		10		30		10		30		
	Boom Angle (deg.)	Rated Load (lbs)	Boom Angle (deg.)	Rated Load (lbs)	Boom Angle (deg.)	Rated Load (lbs)	Boom Angle (deg.)	Rated Load (lbs)	Boom Angle (deg.)	Rated Load (lbs)	Boom Angle (deg.)	Rated Load (lbs)	Boom Angle (deg.)	Rated Load (lbs)	Boom Angle (deg.)	Rated Load (lbs)	
50	80.0	53,100*														50	
55	78.8	52,400*														55	
60	77.5	51,600*														60	
65	76.2	48,300*	79.3	39,600*	78.0	38,200*										65	
70	74.9	43,600	78.0	38,200*	76.8	41,300*										70	
75	73.6	39,500	76.6	37,000*	75.6	40,000*	79.9	27,700*	77.3	21,200*						75	
80	72.3	36,000	75.3	35,900*	74.4	36,600										80	
85	71.0	32,900	74.0	34,300	73.2	33,500	77.4	25,900*	75.1	20,800*						85	
90	69.7	30,200	72.6	31,500	72.0	30,800	76.2	25,100*	74.0	20,600*	79.2	16,400*				90	
95	68.3	27,800	71.2	29,000	70.8	28,400	74.9	24,300*	72.8	20,400*	78.1	16,200*	74.1	12,100*		95	
100	67.0	25,700	69.9	26,800	69.5	26,300	73.7	23,600*	71.7	20,100*	76.9	15,900*	73.1	11,900*	79.3	8,900*	100
105	65.6	23,800	68.5	24,800	68.3	24,400	72.4	22,900*	70.6	19,600*	75.8	15,700*	72.0	11,600*	78.2	8,700*	105
110	64.2	22,100	67.1	23,100	67.1	22,700	71.1	22,300*	69.4	19,200*	74.6	15,500*	71.0	11,300*	77.1	8,500*	110
115	62.8	20,600	65.6	21,400	65.8	21,100	69.8	21,700*	68.3	18,800*	73.4	15,300*	69.9	11,000*	76.1	8,400*	115
120	61.4	19,200	64.2	20,000	64.5	19,700	68.5	21,200*	67.1	18,400*	72.2	15,100*	68.8	10,700*	75.0	8,200*	120
125	59.9	17,900	62.7	18,600	63.2	18,400	67.2	19,900	65.9	18,100*	71.0	14,900*	67.8	10,400*	73.8	8,100*	125
130	58.5	16,700	61.2	17,400	61.9	17,200	65.8	18,600	64.8	17,700*	69.8	14,700*	66.7	10,200*	72.7	8,000*	130
135	57.0	15,700	59.7	16,300	60.6	16,100	64.5	17,400	63.6	16,900	68.5	14,500*	65.6	10,000*	71.6	7,800*	135
140	55.5	14,700	58.1	15,200	59.2	15,100	63.1	16,400	62.3	15,800	67.3	14,200*	64.5	9,700*	70.5	7,700*	140
145	53.9	13,800	56.5	14,300	57.9	14,200	61.7	15,400	61.1	14,900	66.0	13,800*	63.4	9,500*	69.3	7,600*	145
150	52.3	12,900	54.9	13,400	56.5	13,300	60.2	14,500	59.9	14,000	64.7	13,600*	62.2	9,300*	68.1	7,500*	150
155	50.7	12,100*	53.3	12,600	55.0	12,500	58.8	13,600	58.6	13,200	63.4	13,300*	61.1	9,100*	67.0	7,400*	155
160	49.1	11,200*	51.6	11,800	53.6	11,800	57.3	12,800	57.3	12,500	62.1	13,000*	59.9	8,900*	65.8	7,300*	160
165	47.4	10,300*	49.8	10,900*	52.1	11,000*	55.8	12,000	56.0	11,700	60.7	12,700	58.7	8,700*	64.6	7,200*	165
170	45.6	9,500*	48.0	10,100*	50.6	10,200*	54.2	11,300	54.7	11,100	59.4	12,000*	57.6	8,600*	63.3	7,100*	170
175	43.8	8,700*	46.1	9,300*	49.1	9,500*	52.6	10,700	53.3	10,400	58.0	11,300	56.4	8,400*	62.1	7,000*	175
180	41.9	8,000*	44.2	8,500*	47.5	8,800*	51.0	10,000	52.0	9,800	56.5	10,700	55.1	8,300*	60.8	6,900*	180
185	40.0	7,200*	42.2	7,700*	45.9	8,100*	49.3	9,400	50.6	9,200*	55.1	10,100	53.9	8,100*	59.5	6,900*	185
190	37.9	6,500*	40.0	7,000*	44.2	7,400*	47.6	8,700*	49.1	8,500*	53.6	9,500	52.6	8,000*	58.2	6,800*	190
195	35.8	5,700*			42.5	6,800*	45.7	8,000*	47.6	7,900*	52.0	8,900	51.3	7,800*	56.9	6,700*	195
200	33.6	5,000*			40.7	6,100*	43.9	7,300*	46.1	7,300*	50.5	8,300*	50.0	7,700*	55.5	6,700*	200
205	31.1	4,300*			38.8	5,500*	41.9	6,600*	44.6	6,700*	48.8	7,600*	48.7	7,100*	54.1	6,600*	205
210					36.9	4,900*			43.0	6,100*	47.1	7,000*	47.3	6,600*	52.7	6,500*	210
215					34.9	4,300*			41.3	5,600*	45.4	6,400*	45.9	6,100*	51.2	6,500*	215
220									39.6	5,000*	43.6	5,900*	44.4	5,500*	49.7	6,500*	220
225									37.8	4,500*	41.7	5,300*	42.9	5,000*	48.1	6,100*	225
230													41.4	4,600*	46.5	5,600*	230
235													39.8	4,100*	44.8	5,100*	235
240															43.0	4,600*	240
245															41.2	4,100*	245
Reeves	2		2		2		1		1		1		1		1		Reeves

200' Boom																	
Load Radius (ft)	40 ft Jib				60 ft Jib				80 ft Jib				100 ft Jib				Load Radius (ft)
	O set Angle (deg.)				O set Angle (deg.)				O set Angle (deg.)				O set Angle (deg.)				
	10		30		10		30		10		30		10		30		
	Boom Angle (deg.)	Rated Load (lbs)	Boom Angle (deg.)	Rated Load (lbs)	Boom Angle (deg.)	Rated Load (lbs)	Boom Angle (deg.)	Rated Load (lbs)	Boom Angle (deg.)	Rated Load (lbs)	Boom Angle (deg.)	Rated Load (lbs)	Boom Angle (deg.)	Rated Load (lbs)	Boom Angle (deg.)	Rated Load (lbs)	
55	79.2	46,200*			79.6	42,100*			79.8	21,800*						55	
60	78.0	45,500*			78.4	41,700*			78.8	21,600*			79.6	13,100*		60	
65	76.8	44,700*	79.7	40,000*	77.3	41,400*			77.7	21,300*			78.6	12,900*		65	
70	75.6	42,900*	78.5	38,700*	76.2	39,200*			77.2	21,100*			77.6	12,700*		70	
75	74.3	39,100*	77.2	37,500*	75.0	35,900*	79.1	27,100*	76.7	21,000*			76.7	12,500*		75	
80	73.1	35,700	76.0	36,400*	73.9	33,000*	77.9	26,200*	74.6	20,700*			76.7	12,500*		80	
85	71.8	32,600	74.7	33,800*	72.7	30,400*	76.7	25,400*	73.5	20,900*	79.6	16,500*	75.7	12,400*		85	
90	70.6	30,000	73.4	31,100*	71.6	28,100*	75.5	24,700*	72.4	20,500*	78.5	16,200*	74.7	12,200*		90	
95	69.3	27,600	72.1	28,800	70.4	26,000	74.3	24,000*	71.3	20,300*	77.4	16,000*	73.7	12,100*	79.7	8,900*	95
100	68.0	25,500	70.8	26,600	69.2	24,100	73.1	23,300*	70.2	19,900*	76.3	15,800*	72.7	11,700*	78.6	8,700*	100
105	66.7	23,600	69.5	24,600	68.0	22,400	71.9	22,700*	69.1	19,100*	75.2	15,600*	71.6	11,400*	77.6	8,600*	105
110	65.4	21,800	68.1	22,800	66.8	20,800	70.7	22,100*	68.0	18,700*	74.0	15,400*	70.6	11,100*	76.6	8,400*	110
115	64.0	20,300	66.8	21,200	65.6	19,400	69.4	21,000	66.9	18,300*	72.9	15,200*	69.6	10,900*	75.5	8,300*	115
120	62.7	18,900	65.4	19,700	64.3	18,100	68.2	19,600	65.7	17,700	71.7	15,000*	68.6	10,600*	74.4	8,200*	120
125	61.3	17,600	64.0	18,400	63.1	16,900	66.9	18,400	64.6	16,600	70.6	14,800*	67.5	10,400*	73.4	8,000*	125
130	60.0	16,400	62.6	17,200	61.8	15,800	65.6	17,200	63.4	15,600	69.4	14,600*	66.5	10,100*	72.3	7,900*	130
135	58.5	15,400	61.1	16,000	60.5	14,800	64.3	16,100	62.3	14,600	68.2	14,400*	65.4	9,900*	71.2	7,800*	135
140	57.1	14,400	59.7	15,000	59.3	13,900	63.0	15,100	61.1	13,800	67.0	14,100*	64.3	9,700*	70.1	7,700*	140
145	55.7	13,400	58.2	14,000	57.9	13,000	61.6	14,200	60.0	13,200	65.8	13,800*	63.2	9,500*	69.0	7,600*	145
150	54.2	12,500*	56.7	13,100	56.6	12,100*	60.2	13,400	58.9	12,900	64.5	13,500*	62.2	9,300*	67.9	7,500*	150
155	52.7	11,600*	55.2	12,300*	55.2	11,300*	58.8	12,600	57.6	12,200	63.3	13,200*	61.0	9,100*	66.7	7,400*	155
160	51.1	10,800*	53.6	11,400*	53.9	10,500*	57.4	11,800	56.4	11,500	62.0	12,500	59.9	8,900*	65.6	7,300*	160
165	49.6	9,900*	52.0	10,600*	52.5	9,800*	56.0	11,100	55.2	10,800	60.7	11,700	58.8	8,700*	64.4	7,200*	165
170	48.0	9,100*	50.3	9,700*	51.0	9,100*	54.5	10,400	54.9	10,100	59.4	11,100	57.6	8,600*	63.2	7,100*	170
175	46.3	8,400*	48.6	9,000*	49.6	8,400*	53.0	9,700	53.6	9,400*	58.1	10,400	56.5	8,400*	62.0	7,000*	175
180	44.6	7,700*	46.8	8,200*	48.1	7,700*	51.4	9,000*	52.3	8,800*	56.7	9,800	55.3	8,300*	60.8	6,900*	180
185	42.8	6,900*	45.0	7,500*	46.5	7,000*	49.8	8,300*	50.9	8,100*	55.3	9,200	54.1	8,100*	59.5	6,900*	185
190	41.0	6,300*	43.1	6,800*	44.9	6,400*	48.1	7,700*	49.5	7,500*	53.9	8,500*	52.9	7,800*	58.3	6,800*	190
195	39.1	5,600*	41.1	6,100*	43.3	5,800*	46.4	7,000*	48.1	6,900*	52.4	7,900*	51.6	7,200*	57.0	6,700*	195
200	37.1	4,900*			41.6	5,200*	44.7	6,400*	46.7	6,400*	50.9	7,300*	50.4	6,700*	55.7	6,700*	200
205	35.0	4,200*			39.9	4,700*	42.8	5,700*	4								

## Supplemental Data - Clamshell

1. Rated loads included in the charts are the maximum allowable freely suspended loads at a given boom length, boom angle and load radius, and have been determined for the machine standing level on firm supporting surface under ideal operating conditions. The user must limit or de-rate rated loads to allow for adverse conditions (such as soft or uneven ground, out-of-level conditions, wind, side loads, pendulum action, jerking or sudden stopping of loads, inexperience of personnel, multiple machine lifts, and traveling with a load).
2. Rated loads do not exceed 66% of minimum tipping loads. Rated loads based on factors other than machine stability such as structural competence are shown by asterisk \* in the charts.
3. The machine must be reeved and set-up as stated in the operation manual and all the instruction manuals if these manuals are missing, obtain replacements.
  - Machine shall be positively secured to prevent shifting.
  - Boom backstops are required for all boom length.
  - Gantry must be fully raised position for all operations.
  - Crawlers must be fully extended and be locked in position.
  - Must have 61,700 lbs (4) Counterweights installed, and without carbody weights.
4. Do not attempt to lift where no radius on load is listed as crane may tip or collapse.
5. Attempting to lift more than rated loads may cause machine to tip or collapse. Do not tip machine to determine rated loads.
6. Weight of hooks, hook blocks, slings and other lifting devices are a part of the total load. Their total weight must be subtracted from the rated load to obtain the weight that can be lifted.
7. The boom should be erected over the front of the crawlers, not laterally.
8. Least stable position is over the side.
9. Maximum hoist load for number of reeving parts of line for hoist rope.

**Maximum Load for Main Boom**

No. of Parts of line	1
Maximum Loads (lbs)	29,500

10. Rated loads listed apply only to the machine as originally manufactured and designed by KOBELCO CRANES CO., LTD. Modifications to this machine or use of equipment other than that specified can reduce operating capacity.
11. Assembling the Counterweight  
61,700 lbs counterweight (No. 1 ~ No. 5)  
Without Carbody weights

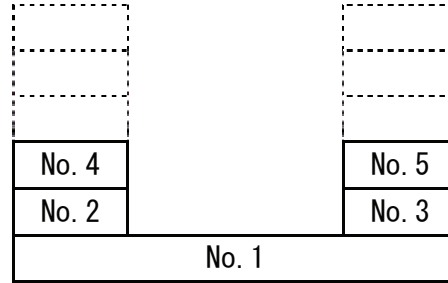

Counterweights



Carbody  
Weights

Operation of this equipment in excess of rated loads or disregard of instruction voids the warranty.



### Clamshell

#### Boom:

Welded lattice construction using tubular, high-tensile steel chords with pin connections between each section.

Basic boom length: 40 ft (12.2 m)

Max. boom length: 120 ft (36.6 m)

Limit on clamshell bucket weight: 4,600 lbs (2,100 kg)

Optional tagline: Hydraulic operated type and spring type.

#### Boom Component Chart:

Boom length ft (m)	Boom arrangement
50 (15.2)	Base-A-Tip
60 (18.3)	Base-A-A-Tip, Base-B-Tip
70 (21.3)	Base-A-B-Tip
80 (24.4)	Base-A-A-B-Tip, Base-B-B-Tip
90 (27.4)	Base-A-C-Tip
100 (30.5)	Base-A-A-B-B-Tip, Base-A-A-C-Tip
110 (33.5)	Base-A-B-C-Tip
120 (36.6)	Base-A-A-B-C-Tip, Base-B-B-C-Tip

Base = Boom Base

Insert: A = 10 ft (3.05 m)

B = 20 ft (6.10 m)

C = 40 ft (12.2 m)

Tip = Boom Tip

1. Figures represent maximum allowable capacity, and assume level, ground and ideal working conditions.
2. Capacities are calculated at 66% of the minimum tipping loads.
3. Capacities are maximum recommended by PCSA Standard #4. Allowances must be made by the user for such unfavorable conditions as a sort of uneven supporting surface, rapid cycle operations, or bucket.
4. The combined weight of the bucket and load must not exceed these capacities.

5 Counterweights (61,700 lbs) - Without Carbody weights.

50' Boom			60' Boom			70' Boom		
Load Radius (ft)	Boom Angle (deg.)	360° Rated Load (lbs)	Load Radius (ft)	Boom Angle (deg.)	360° Rated Load (lbs)	Load Radius (ft)	Boom Angle (deg.)	360° Rated Load (lbs)
28.0	64.0	29,500 *	<b>32.0</b>	64.4	29,500 *	36.0	64.7	29,500 *
30.0	61.4	29,500 *	<b>34.0</b>	62.2	29,500 *	38.0	62.8	29,500 *
32.0	58.7	29,500 *	<b>36.0</b>	60.0	29,500 *	40.0	61.0	29,500 *
34.0	55.9	29,500 *	<b>38.0</b>	57.7	29,500 *	42.0	59.1	29,500 *
36.0	53.0	29,500 *	<b>40.0</b>	55.4	29,500 *	44.0	57.1	29,500 *
38.0	50.0	29,500 *	<b>42.0</b>	53.0	29,500 *	46.0	55.1	29,500 *
40.0	46.8	29,500 *	<b>44.0</b>	50.5	29,500 *	48.0	53.0	29,500 *
42.0	43.5	29,500 *	<b>46.0</b>	47.9	29,500 *	50.0	50.9	29,500 *
44.0	39.9	29,500 *	<b>48.0</b>	45.2	29,500 *	55.0	45.3	29,500 *
46.0	36.0	29,500 *	<b>50.0</b>	42.4	29,500 *	60.0	39.0	29,500 *
			<b>55.0</b>	34.4	29,500 *	65.0	31.7	27,900 *

Refer to notes on page 31.

# CK1600G

## SPECIFICATIONS

### Clamshell

5 Counterweights (61,700 lbs) - Without Carbody weights.

80' Boom			90' Boom			100' Boom		
Load Radius (ft)	Boom Angle (deg.)	360° Rated Load (lbs)	Load Radius (ft)	Boom Angle (deg.)	360° Rated Load (lbs)	Load Radius (ft)	Boom Angle (deg.)	360° Rated Load (lbs)
40.0	64.9	29,500 *	<b>46.0</b>	63.7	26,800 *	50.0	63.9	22,700 *
42.0	63.3	29,500 *	<b>48.0</b>	62.2	26,800 *	55.0	60.7	21,500 *
44.0	61.7	29,500 *	<b>50.0</b>	60.8	26,700 *	60.0	57.3	20,500 *
46.0	60.0	29,500 *	<b>55.0</b>	57.0	25,500 *	65.0	53.8	19,700 *
48.0	58.3	29,500 *	<b>60.0</b>	53.1	24,400 *	70.0	50.1	18,900 *
50.0	56.6	29,500 *	<b>65.0</b>	48.9	23,400 *	75.0	46.2	18,100 *
55.0	52.1	29,500 *	<b>70.0</b>	44.4	22,600 *	80.0	42.0	17,400 *
60.0	47.4	29,300 *	<b>75.0</b>	39.6	21,600 *	85.0	37.4	16,700 *
65.0	42.2	28,000	<b>80.0</b>	34.1	20,700	90.0	32.3	16,200 *
70.0	36.3	25,300						
110' Boom			120' Boom					
Load Radius (ft)	Boom Angle (deg.)	360° Rated Load (lbs)	Load Radius (ft)	Boom Angle (deg.)	360° Rated Load (lbs)			
55.0	63.6	18,200 *	60.0	63.3	14,400 *			
60.0	60.6	17,200 *	65.0	60.6	13,700 *			
65.0	57.5	16,600 *	70.0	57.8	13,000 *			
70.0	54.4	15,900 *	75.0	54.9	12,500 *			
75.0	51.1	15,200 *	80.0	51.9	11,900 *			
80.0	47.6	14,500 *	85.0	48.7	11,400 *			
85.0	43.9	13,900 *	90.0	45.4	10,900 *			
90.0	39.9	13,400 *	95.0	41.9	10,500 *			
95.0	35.6	13,000 *	100.0	38.1	10,000 *			
100.0	30.7	12,400 *	105.0	34.0	9,600 *			

Refer to notes on page 31.

### Supplemental Data - Barge

1. Rated loads included in the charts are the maximum allowable freely suspended loads at a given boom length, boom angle and load radius, and have been determined for the machine standing level on firm supporting surface under ideal operating conditions. The user must limit or de-rate rated loads to allow for adverse conditions (such as soft or uneven ground, out-of-level conditions, wind, side loads, pendulum action, jerking or sudden stopping of loads, inexperience of personnel, multiple machine lifts, and traveling with a load).
2. Rated loads do not exceed 75% of minimum tipping loads. Rated loads based on factors other than machine stability such as structural competence are shown by asterisk \* in the charts.
3. The machine must be reeved and set-up as stated in the operation manual and all the instruction manuals if these manuals are missing, obtain replacements.
  - Machine shall be positively secured to prevent shifting.
  - Boom backstops are required for all boom length.
  - Gantry must be fully raised position for all operations.
  - Must have 121,300 lbs (11) Counterweights fully installed.
  - Must have 23,800 lbs (2) Carbody weights fully installed.
4. Do not attempt to lift where no radius on load is listed as crane may tip or collapse.
5. Attempting to lift more than rated loads may cause machine to tip or collapse. Do not tip machine to determine rated loads.
6. Weight of hooks, hook blocks, slings and other lifting devices are a part of the total load. Their total weight must be subtracted from the rated load to obtain the weight that can be lifted.
7. When lifting over boom point with jib or auxiliary sheave, rated loads for the boom must be deducted as shown below.

Jib Length	Aux Sheave	40 ft	60 ft	80 ft	100 ft
Deduct (lbs)	1,250	Not Applicable			

When auxiliary sheave is used for 11 reeving parts of line, it is not required to deduct 1,250 lbs from rated loads.

8. To install the jib is prohibited when the machine is on a barge.
9. The total load that can be lifted over an auxiliary sheave is the value for 1,250 lbs deducted from rated load for the boom without auxiliary sheave, but it should not exceed 59,000 lbs.
10. Boom lengths that can attach auxiliary sheave are from 50 ft (15.2 m) to 240 ft (73.2 m).

11. The boom should be erected over the front of the crawlers, not laterally.
12. Least stable position is over the side.
13. Maximum hoist load for number of reeving parts of line for hoist rope.

#### Maximum Load for Main Boom

No. of Parts of line	1	2	3	4	5
Maximum Loads (lbs)	29,500	59,000	88,500	118,000	147,500

No. of Parts of line	6	7	8	9	10
Maximum Loads (lbs)	177,000	206,500	236,000	265,500	295,000

No. of Parts of line	11
Maximum Loads (lbs)	320,000

#### Maximum Load Auxiliary Sheave

No. of Parts of line	1	2
Maximum Loads (lbs)	29,500	59,000

14. Weight of recommended hook block.

Hook Block	160 t	110 t	70 t	30 t	15 t ball hook
Weight (lbs)	5,275	3,960	2,775	2,200	1,315

Warning: If the weight of the hook block to be used is light than the recommended weight, the jib may turn over back or will be difficult to lower the empty hook block.

15. Rated loads listed apply only to the machine as originally manufactured and designed by KOBELCO CRANES CO., LTD. Modifications to this machine or use of equipment other than that specified can reduce operating capacity.
16. Designed and rated to comply with ANSI Code B30.5.

# CK1600G

## SPECIFICATIONS

### Barge

11 Counterweights (121,300 lbs) - 2 Carbody weights (23,800 lbs)

50' Boom						60' Boom						70' Boom					
		360° Rated Load (lbs)						360° Rated Load (lbs)						360° Rated Load (lbs)			
Load Radius (ft)	Boom Angle (deg.)	0 Degree Machine List	1 Degree Machine List	2 Degree Machine List	2 Degree Machine List	Load Radius (ft)	Boom Angle (deg.)	0 Degree Machine List	1 Degree Machine List	2 Degree Machine List	2 Degree Machine List	Load Radius (ft)	Boom Angle (deg.)	0 Degree Machine List	1 Degree Machine List	2 Degree Machine List	2 Degree Machine List
15.0	79.9	320,000 *				17.0	79.6	280,000 *				19.0	79.5	251,100 *			
16.0	78.7	300,100 *	262,300 *			18.0	78.7	266,000 *	235,600 *			20.0	78.6	238,500 *	205,000 *		
17.0	77.5	282,500 *	252,400 *	194,200 *		19.0	77.7	251,900 *	228,200 *			22.0	76.9	217,100 *	194,600 *	138,100 *	108,900 *
18.0	76.3	266,800 *	242,600 *	193,100 *	156,600 *	20.0	76.7	239,300 *	220,800 *	163,500 *		24.0	75.3	194,600 *	176,300 *	135,600 *	107,300 *
19.0	75.1	252,700 *	232,700 *	192,000 *	155,800 *	22.0	74.7	218,000 *	197,500 *	158,900 *	126,700 *	26.0	73.5	176,300 *	160,900 *	133,300 *	106,000 *
20.0	73.9	240,100 *	222,900 *	190,900 *	154,800 *	24.0	72.7	197,500 *	178,300 *	155,900 *	124,700 *	28.0	71.8	160,900 *	147,900 *	131,100 *	104,400 *
22.0	71.5	218,300 *	206,400 *	188,700 *	152,500 *	26.0	70.7	178,300 *	162,200 *	151,400 *	122,700 *	30.0	70.1	147,900 *	134,700 *	126,700 *	102,900 *
24.0	69.1	197,700 *	187,600 *	177,400 *	149,800 *	28.0	68.6	162,200 *	148,300 *	141,600 *	120,800 *	32.0	68.3	134,700 *	123,400 *	118,600 *	101,600 *
26.0	66.5	177,400 *	168,900 *	160,400 *	146,900 *	30.0	66.5	148,300 *	134,900 *	129,200 *	119,000 *	34.0	66.5	123,400 *	113,700 *	109,600 *	100,300 *
28.0	64.0	160,400 *	153,200 *	145,900 *	139,400 *	32.0	64.4	134,900 *	123,600 *	118,800 *	113,900 *	36.0	64.7	113,700 *	105,500 *	101,900 *	98,300 *
30.0	61.4	145,900 *	139,600 *	133,300 *	127,700 *	34.0	62.2	123,600 *	113,900 *	109,800 *	105,800 *	38.0	62.8	105,500 *	98,300 *	95,100 *	91,900 *
32.0	58.7	133,300 *	127,700 *	122,100 *	117,100 *	36.0	60.0	113,900 *	105,800 *	103,300 *	100,900 *	40.0	61.0	98,300 *	91,900 *	89,100 *	86,400 *
34.0	55.9	122,100 *	117,100 *	112,200 *	107,800 *	38.0	57.7	105,800 *	100,900 *	98,500 *	95,300 *	45.0	56.1	83,700 *	79,100 *	76,900 *	74,900 *
36.0	53.0	112,200 *	107,800 *	103,300 *	99,300 *	40.0	55.4	98,500 *	95,300 *	92,100 *	89,300 *	50.0	50.9	72,700 *	70,100 *	68,600 *	67,200 *
38.0	50.0	103,300 *	99,300 *	95,200 *	91,300 *	45.0	49.3	83,900 *	81,500 *	79,300 *	77,100 *	55.0	45.3	64,300 *	62,900 *	61,500 *	60,100 *
40.0	46.8	95,200 *	91,300 *	87,500 *	83,900 *	50.0	42.4	72,000 *	69,700 *	67,300 *	64,900 *	60.0	39.0	57,300 *	55,500 *	53,800 *	52,100 *
45.0	38.0	76,900 *	73,600 *	70,300 *	70,300 *	55.0	34.4	60,100 *	57,800 *	55,400 *	54,200 *	65.0	31.7	48,700 *	46,900 *	45,100 *	44,300 *
Reeves		11	9	7	6	Reeves		10	8	6	5	Reeves		9	7	5	4
80' Boom						90' Boom						100' Boom					
		360° Rated Load (lbs)						360° Rated Load (lbs)						360° Rated Load (lbs)			
Load Radius (ft)	Boom Angle (deg.)	0 Degree Machine List	1 Degree Machine List	2 Degree Machine List	2 Degree Machine List	Load Radius (ft)	Boom Angle (deg.)	0 Degree Machine List	1 Degree Machine List	2 Degree Machine List	2 Degree Machine List	Load Radius (ft)	Boom Angle (deg.)	0 Degree Machine List	1 Degree Machine List	2 Degree Machine List	2 Degree Machine List
22.0	78.6	211,800 *	179,800 *			22.0	79.9	207,600 *				24.0	79.8	183,400 *			
24.0	77.1	190,200 *	172,600 *	119,800 *		24.0	78.6	186,500 *	158,900 *			26.0	78.6	166,400 *	141,700 *		
26.0	75.7	172,600 *	157,800 *	117,900 *	92,200 *	26.0	77.3	169,000 *	154,700 *	104,200 *		28.0	77.4	152,300 *	139,100 *	92,500 *	
28.0	74.2	157,800 *	145,500 *	116,100 *	91,000 *	28.0	76.0	154,700 *	142,600 *	102,900 *	80,500 *	30.0	76.2	140,400 *	130,200 *	91,400 *	70,900 *
30.0	72.7	145,500 *	134,400 *	114,400 *	89,800 *	30.0	74.6	142,600 *	132,200 *	101,400 *	79,500 *	32.0	75.0	130,200 *	121,400 *	90,100 *	70,100 *
32.0	71.1	134,400 *	123,000 *	112,700 *	88,700 *	32.0	73.3	132,200 *	122,700 *	100,000 *	78,700 *	34.0	73.8	121,400 *	112,800 *	89,000 *	69,400 *
34.0	69.6	123,000 *	113,300 *	108,500 *	87,600 *	34.0	72.0	122,700 *	113,000 *	98,700 *	77,800 *	36.0	72.6	112,800 *	104,700 *	87,900 *	68,500 *
36.0	68.1	113,300 *	105,100 *	101,500 *	86,600 *	36.0	70.6	113,000 *	104,700 *	97,400 *	76,900 *	38.0	71.4	104,700 *	97,400 *	86,800 *	67,900 *
38.0	66.5	105,100 *	97,800 *	94,600 *	85,600 *	38.0	69.3	104,700 *	97,400 *	91,200 *	76,000 *	40.0	70.2	97,400 *	91,000 *	85,300 *	67,200 *
40.0	64.9	97,800 *	91,400 *	88,700 *	83,000 *	40.0	67.9	97,400 *	91,200 *	85,500 *	75,100 *	45.0	67.1	82,800 *	78,100 *	73,800 *	65,400 *
45.0	60.8	83,300 *	78,700 *	76,400 *	74,400 *	45.0	64.4	82,800 *	78,200 *	74,000 *	72,000 *	50.0	63.9	71,800 *	68,400 *	64,900 *	63,200 *
50.0	56.6	72,300 *	68,900 *	67,200 *	65,600 *	50.0	60.8	72,000 *	68,600 *	66,300 *	63,400 *	55.0	60.7	63,200 *	60,500 *	57,800 *	56,400 *
55.0	52.1	63,900 *	61,100 *	59,700 *	58,200 *	55.0	57.0	63,400 *	60,600 *	59,200 *	56,400 *	60.0	57.3	56,400 *	54,100 *	51,800 *	50,700 *
60.0	47.4	56,800 *	54,600 *	53,500 *	52,400 *	60.0	53.1	56,400 *	54,200 *	53,100 *	51,800 *	65.0	53.8	50,700 *	48,800 *	47,600 *	46,000 *
65.0	42.2	51,300 *	49,800 *	49,000 *	48,200 *	65.0	48.9	50,900 *	49,000 *	48,100 *	47,200 *	70.0	50.1	46,000 *	44,400 *	43,500 *	41,800 *
70.0	36.3	46,700 *	45,400 *	44,100 *	42,900 *	70.0	44.4	46,200 *	44,700 *	43,900 *	43,100 *	75.0	46.2	41,800 *	40,500 *	39,900 *	39,100 *
75.0	29.5	40,300 *	38,900 *	37,500 *	36,800 *	75.0	39.6	42,300 *	40,900 *	40,200 *	39,500 *	80.0	42.0	38,500 *	37,400 *	36,800 *	36,200 *
						80.0	34.1	38,800 *	37,100 *	36,200 *	35,400 *	85.0	37.4	35,700 *	34,500 *	33,900 *	33,400 *
												90.0	32.3	32,800 *	31,400 *	30,700 *	30,000 *
Reeves		8	7	5	4	Reeves		8	6	4	3	Reeves		7	5	4	3

Refer to notes on page 34.

# CK1600G

## SPECIFICATIONS

### Barge

11 Counterweights (121,300 lbs) - 2 Carbody weights (23,800 lbs)

110' Boom					120' Boom					130' Boom							
360° Rated Load (lbs)					360° Rated Load (lbs)					360° Rated Load (lbs)							
Load Radius (ft)	Boom Angle (deg.)	0 Degree Machine List	1 Degree Machine List	2 Degree Machine List	2 Degree Machine List	Load Radius (ft)	Boom Angle (deg.)	0 Degree Machine List	1 Degree Machine List	2 Degree Machine List	2 Degree Machine List	Load Radius (ft)	Boom Angle (deg.)	0 Degree Machine List	1 Degree Machine List	2 Degree Machine List	2 Degree Machine List
26.0	79.6	164,200*				28.0	79.5	147,000*				30.0	79.5	134,000*			
28.0	78.6	150,100*	126,100*			30.0	78.6	135,500*	113,900*			32.0	78.6	124,100*	103,000*		
30.0	77.5	138,200*	123,100*	82,800*		32.0	77.6	125,600*	111,300*	74,000*		34.0	77.7	115,500*	101,600*	66,900*	
32.0	76.4	128,300*	119,400*	81,700*	63,200*	34.0	76.6	117,000*	106,200*	73,100*	56,300*	36.0	76.7	108,200*	98,300*	66,100*	50,700*
34.0	75.4	119,400*	111,900*	80,900*	62,600*	36.0	75.6	109,500*	99,800*	72,300*	55,700*	38.0	75.8	101,600*	93,000*	65,300*	50,200*
36.0	74.3	111,900*	104,400*	79,800*	61,900*	38.0	74.6	102,900*	93,500*	71,500*	55,300*	40.0	74.9	95,600*	87,500*	64,700*	49,800*
38.0	73.2	104,400*	97,200*	78,900*	61,200*	40.0	73.6	96,700*	87,600*	70,700*	54,700*	45.0	72.6	82,000*	75,100*	63,000*	48,700*
40.0	72.1	97,200*	90,800*	78,000*	60,800*	45.0	71.1	82,200*	75,100*	69,000*	53,400*	50.0	70.3	70,900*	65,800*	61,500*	47,600*
45.0	69.3	82,600*	77,900*	73,600*	59,200*	50.0	68.6	71,200*	66,000*	62,600*	52,200*	55.0	67.9	62,300*	58,200*	55,500*	46,600*
50.0	66.5	71,600*	68,200*	64,700*	57,800*	55.0	65.9	62,600*	58,300*	55,500*	51,000*	60.0	65.5	55,500*	52,100*	49,800*	45,600*
55.0	63.6	63,000*	60,300*	57,500*	55,000*	60.0	63.3	55,500*	52,700*	50,900*	49,000*	65.0	63.0	49,800*	46,900*	44,900*	43,300*
60.0	60.6	56,200*	53,900*	51,600*	49,500*	65.0	60.6	50,000*	48,100*	46,100*	44,400*	70.0	60.5	44,900*	42,500*	41,000*	39,800*
65.0	57.5	50,400*	48,500*	46,600*	44,900*	70.0	57.8	45,100*	43,600*	42,000*	40,500*	75.0	57.9	41,000*	39,200*	38,000*	36,900*
70.0	54.4	45,600*	44,000*	42,400*	41,600*	75.0	54.9	41,200*	39,800*	38,400*	37,100*	80.0	55.3	37,400*	36,300*	35,100*	34,000*
75.0	51.1	41,600*	40,300*	39,000*	38,300*	80.0	51.9	37,600*	36,500*	35,400*	34,300*	85.0	52.5	34,600*	33,500*	32,400*	31,500*
80.0	47.6	38,300*	37,100*	36,300*	35,200*	85.0	48.7	34,800*	33,700*	32,700*	32,100*	90.0	49.7	31,900*	31,000*	30,200*	29,300*
85.0	43.9	35,200*	34,300*	33,800*	32,800*	90.0	45.4	32,100*	31,300*	30,400*	29,900*	95.0	46.7	29,700*	28,800*	27,900*	27,200*
90.0	39.9	32,800*	31,800*	31,300*	30,800*	95.0	41.9	29,900*	29,100*	28,600*	27,900*	100.0	43.5	27,500*	26,800*	26,100*	25,700*
95.0	35.6	30,400*	29,400*	28,900*	28,400*	100.0	38.1	27,900*	27,200*	26,800*	26,300*	105.0	40.2	25,700*	25,100*	24,700*	24,200*
100.0	30.7	27,900*	26,800*	26,200*	25,600*	105.0	34.0	26,000*	25,100*	24,600*	24,200*	110.0	36.6	24,200*	23,600*	23,300*	22,700*
												115.0	32.6	22,700*	21,700*	21,200*	20,600*
Reeves		6	5	3	3	Reeves		5	4	3	2	Reeves		5	4	3	2
140' Boom					150' Boom					160' Boom							
360° Rated Load (lbs)					360° Rated Load (lbs)					360° Rated Load (lbs)							
Load Radius (ft)	Boom Angle (deg.)	0 Degree Machine List	1 Degree Machine List	2 Degree Machine List	2 Degree Machine List	Load Radius (ft)	Boom Angle (deg.)	0 Degree Machine List	1 Degree Machine List	2 Degree Machine List	2 Degree Machine List	Load Radius (ft)	Boom Angle (deg.)	0 Degree Machine List	1 Degree Machine List	2 Degree Machine List	2 Degree Machine List
32.0	79.4	122,100*				34.0	79.3	112,600*				34.0	80.0	110,800*			
34.0	78.5	113,500*	94,100*			36.0	78.5	105,100*	85,200*			36.0	79.3	103,600*			
36.0	77.7	106,200*	92,800*	60,400*		38.0	77.8	98,700*	84,100*	54,600*		38.0	78.5	97,000*	78,000*		
38.0	76.9	99,800*	90,600*	60,100*	45,800*	40.0	77.0	93,000*	83,000*	54,200*		40.0	77.8	91,200*	77,100*	50,000*	
40.0	76.0	94,100*	86,700*	59,600*	45,400*	45.0	75.0	81,100*	74,500*	52,800*	40,400*	45.0	76.0	79,500*	73,800*	48,700*	36,900*
45.0	73.9	81,700*	74,700*	58,200*	44,400*	50.0	73.0	70,500*	65,300*	51,500*	39,500*	50.0	74.1	70,100*	64,900*	47,600*	36,200*
50.0	71.7	70,700*	65,600*	56,600*	43,500*	55.0	71.0	61,900*	57,700*	50,300*	38,700*	55.0	72.2	61,500*	57,400*	46,500*	35,400*
55.0	69.6	62,100*	57,900*	55,100*	42,600*	60.0	69.0	54,800*	51,400*	48,200*	37,900*	60.0	70.3	54,600*	51,200*	45,500*	34,700*
60.0	67.4	55,100*	51,600*	49,300*	41,800*	65.0	66.9	49,100*	46,300*	43,800*	37,300*	65.0	68.4	48,900*	46,000*	43,200*	34,100*
65.0	65.1	49,300*	46,600*	44,700*	41,000*	70.0	64.8	44,500*	42,000*	40,300*	36,500*	70.0	66.5	44,000*	41,700*	39,400*	33,500*
70.0	62.8	44,700*	42,300*	40,700*	39,200*	75.0	62.6	40,300*	38,300*	37,000*	34,800*	75.0	64.5	40,100*	38,000*	35,900*	32,800*
75.0	60.5	40,700*	38,600*	37,200*	36,000*	80.0	60.4	37,000*	35,100*	33,900*	32,600*	80.0	62.5	36,500*	34,700*	32,900*	31,500*
80.0	58.1	37,200*	35,400*	34,100*	33,200*	85.0	58.2	33,900*	32,300*	31,300*	30,400*	85.0	60.4	33,500*	31,900*	30,400*	29,500*
85.0	55.6	34,100*	32,700*	31,700*	30,700*	90.0	55.9	31,300*	29,900*	29,100*	28,200*	90.0	58.3	30,800*	29,500*	28,600*	27,400*
90.0	53.1	31,700*	30,200*	29,300*	28,600*	95.0	53.6	29,100*	27,700*	26,800*	26,100*	95.0	56.2	28,600*	27,400*	26,600*	25,600*
95.0	50.5	29,300*	28,300*	27,600*	26,900*	100.0	51.1	26,800*	25,800*	25,100*	24,400*	100.0	54.0	26,600*	25,400*	24,600*	24,000*
100.0	47.7	27,300*	26,500*	25,700*	25,000*	105.0	48.6	25,100*	24,000*	23,300*	22,900*	105.0	51.7	24,600*	23,700*	23,100*	22,500*
105.0	44.9	25,300*	24,700*	24,100*	23,500*	110.0	46.0	23,300*	22,700*	22,200*	21,700*	110.0	49.4	23,100*	22,200*	21,600*	21,000*
110.0	41.8	23,800*	23,100*	22,500*	22,200*	115.0	43.2	22,000*	21,500*	20,900*	20,400*	115.0	47.0	21,600*	20,800*	20,200*	19,800*
115.0	38.6	22,200*	21,700*	21,200*	20,900*	120.0	40.3	20,700*	20,100*	19,600*	19,200*	120.0	44.4	20,200*	19,600*	19,100*	18,700*
120.0	35.2	20,900*	20,400*	20,000*	19,600*	125.0	37.2	19,400*	18,900*	18,500*	18,200*	125.0	41.8	18,900*	18,500*	18,000*	17,600*
125.0	31.4	19,600*	18,700*	18,200*	17,700*	130.0	33.9	18,200*	17,500*	17,100*	16,500*	130.0	39.0	17,800*	17,400*	16,900*	16,500*
						135.0	30.2	16,500*	15,800*	15,400*	15,000*	135.0	36.0	16,700*	16,300*	15,800*	15,600*
Reeves		5	4	3	2	Reeves		4	3	2	2	Reeves		4	3	2	2

Refer to notes on page 34.



# CK1600G

## SPECIFICATIONS

### Barge

11 Counterweights (121,300 lbs) - 2 Carbody weights (23,800 lbs)

170' Boom					180' Boom					190' Boom							
360° Rated Load (lbs)					360° Rated Load (lbs)					360° Rated Load (lbs)							
Load Radius (ft)	Boom Angle (deg.)	0 Degree Machine List	1 Degree Machine List	2 Degree Machine List	2 Degree Machine List	Load Radius (ft)	Boom Angle (deg.)	0 Degree Machine List	1 Degree Machine List	2 Degree Machine List	2 Degree Machine List	Load Radius (ft)	Boom Angle (deg.)	0 Degree Machine List	1 Degree Machine List	2 Degree Machine List	2 Degree Machine List
36.0	79.9	102,000 *				38.0	79.8	88,400 *				40.0	79.8	88,100 *			
38.0	79.2	95,600 *				40.0	79.2	88,400 *				45.0	78.2	76,400 *	58,900 *		
40.0	78.5	89,900 *	71,200 *			45.0	77.6	77,600 *	63,300 *	41,000 *		50.0	76.7	67,200 *	57,200 *	37,100 *	27,500 *
45.0	76.8	78,200 *	69,100 *	45,000 *	33,800 *	50.0	75.9	68,500 *	61,400 *	40,200 *	30,200 *	55.0	75.1	59,900 *	54,400 *	36,300 *	27,100 *
50.0	75.1	69,200 *	63,700 *	44,000 *	33,200 *	55.0	74.3	61,000 *	55,400 *	39,300 *	29,500 *	60.0	73.5	53,700 *	49,200 *	35,500 *	26,600 *
55.0	73.3	61,200	57,000	43,000 *	32,500 *	60.0	72.6	54,000	49,400	38,400 *	28,800 *	65.0	72.0	48,000	44,100	34,700 *	26,000 *
60.0	71.5	54,200	50,700	42,100 *	32,000 *	65.0	70.9	48,200	44,500	37,500 *	28,400 *	70.0	70.4	43,200	40,000	34,000 *	25,500 *
65.0	69.7	48,500	45,700	41,000 *	31,400 *	70.0	69.2	43,600	40,200	36,700 *	27,800 *	75.0	68.7	39,200	36,400	33,100 *	25,100 *
70.0	67.9	43,800	41,300	39,000	30,700 *	75.0	67.5	39,400	37,200	35,500	27,400 *	80.0	67.1	35,700	33,200	31,500	24,600 *
75.0	66.1	39,600	37,600	35,700	30,100 *	80.0	65.8	36,100	34,300	32,500	26,800 *	85.0	65.5	32,600	30,500	29,100	24,000 *
80.0	64.2	36,300	34,500	32,700	29,600 *	85.0	64.0	33,000	31,400	29,900	26,300 *	90.0	63.8	29,900	28,200	26,800	23,500 *
85.0	62.3	33,200	31,700	30,100	28,600 *	90.0	62.2	30,400	28,900	27,600	25,800 *	95.0	62.1	27,700	26,000	24,900	23,200 *
90.0	60.4	30,600	29,100	27,800	27,000	95.0	60.4	27,900	26,800	25,600	24,300 *	100.0	60.4	25,500	24,300	23,400	22,200 *
95.0	58.4	28,200	27,000	25,800	25,100	100.0	58.5	26,000	24,800	23,700	22,700	105.0	58.6	23,800	22,700	21,700	20,800
100.0	56.4	26,200	25,100	24,100	23,400	105.0	56.6	24,000	23,100	22,100	21,400	110.0	56.8	22,000	21,100	20,200	19,400
105.0	54.4	24,400	23,400	22,700	21,700	110.0	54.7	22,400	21,500	20,600	20,100	115.0	55.0	20,500	19,700	18,900	18,200
110.0	52.2	22,700	21,700	21,100	20,500	115.0	52.7	20,900	20,100	19,400	18,800	120.0	53.1	19,100	18,500	17,800	17,100
115.0	50.1	21,100	20,300	19,800	19,400	120.0	50.6	19,600	18,800	18,200	17,600	125.0	51.2	18,000	17,200	16,500	16,200
120.0	47.8	19,800	19,100	18,700	18,200	125.0	48.5	18,200	17,600	17,100	16,600	130.0	49.2	16,700	16,200	15,600	15,200
125.0	45.5	18,700	17,900	17,400	17,000	130.0	46.4	17,100	16,500	16,000	15,700	135.0	47.2	15,800	15,200	14,700	14,200
130.0	43.0	17,400	16,800	16,500	16,100	135.0	44.1	16,000	15,500	15,200	14,800	140.0	45.0	14,700	14,200	13,800	13,400
135.0	40.5	16,500	15,900	15,600	15,200	140.0	41.7	15,200	14,600	14,300	14,000 *	145.0	42.9	13,800	13,300	13,000	12,700 *
140.0	37.8	15,400	15,000	14,700	14,200 *	145.0	39.3	14,300	13,800 *	13,500 *	13,200 *	150.0	40.6	13,000	12,600 *	12,300 *	11,900 *
145.0	34.9	14,500	14,000 *	13,400 *	13,000 *	150.0	36.6	13,400 *	13,000 *	12,500 *	12,000 *	155.0	38.2	12,300 *	11,600 *	11,200 *	10,800 *
150.0	31.8	13,200 *	12,600 *	12,100 *	11,900 *	155.0	33.8	12,300 *	11,800 *	11,200 *	10,800 *	160.0	35.6	11,200 *	10,600 *	10,300 *	9,900 *
						160.0	30.8	11,000 *	10,400 *	9,900 *	9,700 *	165.0	32.9	10,100 *	9,700 *	9,200 *	8,800 *
												170.0	30.0	9,000 *	8,500 *	8,100 *	7,900 *
Reeves	4	3	2	2		Reeves	3	3	2	2		Reeves	3	2	2	2	
200' Boom				210' Boom				220' Boom									
360° Rated Load (lbs)				360° Rated Load (lbs)				360° Rated Load (lbs)									
Load Radius (ft)	Boom Angle (deg.)	0 Degree Machine List	1 Degree Machine List	2 Degree Machine List	2 Degree Machine List	Load Radius (ft)	Boom Angle (deg.)	0 Degree Machine List	1 Degree Machine List	2 Degree Machine List	2 Degree Machine List	Load Radius (ft)	Boom Angle (deg.)	0 Degree Machine List	1 Degree Machine List	2 Degree Machine List	2 Degree Machine List
45.0	78.8	75,100 *	54,700 *			45.0	79.4	73,800 *				45.0	79.8	58,800 *			
50.0	77.3	66,100 *	53,200 *	34,000 *		50.0	78.0	65,000 *	49,200 *			50.0	78.5	58,800 *	44,600 *		
55.0	75.9	58,800 *	51,100 *	33,300 *	24,800 *	55.0	76.6	57,700 *	47,100 *	30,600 *	22,600 *	55.0	77.2	57,700 *	42,700 *	28,000 *	
60.0	74.4	52,900 *	48,200 *	32,800 *	24,300 *	60.0	75.1	51,800 *	45,100 *	30,000 *	22,100 *	60.0	75.8	51,800 *	40,900 *	27,300 *	19,800 *
65.0	72.9	47,600	43,900	32,100 *	23,700 *	65.0	73.7	46,900 *	42,900 *	29,300 *	21,700 *	65.0	74.5	46,700 *	39,100 *	26,700 *	19,400 *
70.0	71.4	42,900	39,600	31,400 *	23,200 *	70.0	72.3	42,500	39,100	28,700 *	21,200 *	70.0	73.1	42,300 *	37,300 *	26,100 *	19,000 *
75.0	69.9	38,800	35,900	30,800 *	22,800 *	75.0	70.9	38,300	35,500	28,000 *	20,800 *	75.0	71.8	38,300	35,200 *	25,600 *	18,700 *
80.0	68.3	35,200	32,900	30,100 *	22,400 *	80.0	69.4	34,800	32,500	27,500 *	20,400 *	80.0	70.4	34,800	32,300	24,800 *	18,300 *
85.0	66.8	32,400	30,200	28,700	22,000 *	85.0	67.9	31,900	29,800	26,800 *	19,900 *	85.0	69.0	31,700	29,600	23,900 *	18,000 *
90.0	65.2	29,700	27,800	26,500	21,600 *	90.0	66.5	29,300	27,300	25,700 *	19,500 *	90.0	67.6	29,100	27,300	23,000 *	17,700 *
95.0	63.6	27,300	25,700	24,500	21,100 *	95.0	64.9	26,800	25,300	24,100	19,100 *	95.0	66.2	26,800	25,100	22,100 *	17,300 *
100.0	62.0	25,300	23,700	22,700	20,900 *	100.0	63.4	24,900	23,300	22,300	18,900 *	100.0	64.7	24,600	23,200	21,200 *	16,800 *
105.0	60.3	23,300	22,100	21,200	20,200	105.0	61.9	22,900	21,600	20,700	18,500 *	105.0	63.3	22,900	21,500	20,200 *	16,400 *
110.0	58.7	21,800	20,500	19,700	18,900	110.0	60.3	21,300	20,100	19,300	17,800 *	110.0	61.8	21,100	19,900	19,000	15,700 *
115.0	57.0	20,200	19,200	18,500	17,800	115.0	58.7	19,800	18,700	17,900	17,100	115.0	60.3	19,600	18,500	17,700	15,100 *
120.0	55.2	18,700	18,000	17,400	16,700	120.0	57.1	18,500	17,400	16,700	16,000	120.0	58.8	18,200	17,200	16,500	14,500 *
125.0	53.5	17,600	16,900	16,300	15,600	125.0	55.5	17,100	16,300	15,600	14,900	125.0	57.2	16,900	16,000	15,400	13,800 *
130.0	51.6	16,500	15,800	15,200	14,500	130.0	53.8	16,000	15,200	14,600	14,000	130.0	55.7	15,800	14,900	14,400	13,400 *
135.0	49.8	15,400	14,700	14,100	13,700	135.0	52.1	14,900	14,200	13,700	13,100	135.0	54.1	14,700	14,000	13,500	12,700 *
140.0	47.9	14,300	13,800	13,300	13,000	140.0	50.3	13,800	13,300	12,800	12,400	140.0	52.4	13,800	13,100	12,600	12,100
145.0	45.9	13,400	13,000	12,600	12,200	145.0	48.5	13,000	12,600	12,100	11,600	145.0	50.8	13,000	12,300	11,800	11,300
150.0	43.8	12,700	12,200	11,900	11,500 *	150.0	46.6	12,300	11,800	11,200	10,800	150.0	49.1	12,100	11,500	11,000	10,500
155.0	41.7	11,900	11,500 *	11,200 *	10,800 *	155.0	44.7	11,400	10,900	10,400	10,100	155.0	47.3	11,200	10,700	10,200	9,800
160.0	39.5	11,200 *	10,700 *	10,300 *	9,900 *	160.0	42.7	10,500	10,100	9,800 *	9,500 *	160.0	45.5	10,300	9,900	9,500 *	9,100 *
165.0	37.1	10,300 *	9,700 *	9,200 *	8,900 *	165.0	40.6	9,900	9,500 *	9,200 *	8,700 *	165.0	43.6	9,700	9,300 *	8,800 *	8,400 *
170.0	34.7	9,200 *	8,800 *	8,500 *	8,100 *	170.0	38.5	9,200 *	8,500 *	8,100 *	7,800 *	170.0	41.7	9,000 *	8,500 *	8,000 *	7,600 *
175.0	32.0	8,300 *	7,900 *	7,400 *	7,000 *	175.0	36.2	8,100 *	7,600 *	7,200 *	6,900 *	175.0	39.7	8,100 *	7,600 *	7,200 *	6,800 *
						180.0	33.8	7,200 *	6,700 *	6,300 *	6,000 *	180.0	37.6	7,200 *	6,800 *	6,600 *	6,100 *
						185.0	31.2	6,300 *	5,900 *	5,600 *	5,300 *	185.0	35.3	6,600 *	6,000 *	5,700 *	5,300 *
												190.0	33.0	5,700 *	5,200 *	4,800 *	4,500 *
												195.0	30.5	4,800 *	4,400 *	4,100 *	
Reeves	3	2	2	2		Reeves	3	2	2	2		Reeves	2	2	2	2	

Refer to notes on page 34.

# CK1600G

## SPECIFICATIONS

### Barge

11 Counterweights (121,300 lbs) - 2 Carbody weights (23,800 lbs)

230' Boom						240' Boom						250' Boom					
360° Rated Load (lbs)						360° Rated Load (lbs)						360° Rated Load (lbs)					
Load Radius (ft)	Boom Angle (deg.)	0 Degree Machine List	1 Degree Machine List	2 Degree Machine List	2 Degree Machine List	Load Radius (ft)	Boom Angle (deg.)	0 Degree Machine List	1 Degree Machine List	2 Degree Machine List	2 Degree Machine List	Load Radius (ft)	Boom Angle (deg.)	0 Degree Machine List	1 Degree Machine List	2 Degree Machine List	2 Degree Machine List
50.0	79.0	58,800 *				50.0	79.5	54,400 *				50.0	79.9	50,200 *			
55.0	77.7	55,700 *	39,200 *	25,600 *		55.0	78.3	51,300 *	36,100 *			55.0	78.7	47,300 *	33,200 *		
60.0	76.5	50,700 *	37,400 *	25,100 *	18,100 *	60.0	77.0	48,200 *	34,300 *	22,800 *		60.0	77.6	44,500 *	31,700 *	21,000 *	
65.0	75.2	45,800 *	36,000 *	24,600 *	17,700 *	65.0	75.8	44,700 *	32,800 *	22,300 *	15,800 *	65.0	76.4	42,100 *	30,200 *	20,500 *	14,400 *
70.0	73.9	41,400 *	34,400 *	24,000 *	17,400 *	70.0	74.6	40,500 *	31,300 *	21,900 *	15,500 *	70.0	75.2	39,600 *	28,600 *	19,900 *	14,000 *
75.0	72.6	37,900 *	32,900 *	23,500 *	17,000 *	75.0	73.3	37,000 *	29,700 *	21,200 *	15,100 *	75.0	74.0	36,100 *	27,300 *	19,400 *	13,700 *
80.0	71.3	34,600	31,300 *	22,800 *	16,600 *	80.0	72.1	33,700 *	28,200 *	20,400 *	14,800 *	80.0	72.8	33,000 *	25,700 *	18,600 *	13,400 *
85.0	69.9	31,500	29,300 *	21,900 *	16,300 *	85.0	70.8	31,000 *	26,800 *	19,500 *	14,500 *	85.0	71.6	30,200 *	24,600 *	17,800 *	13,000 *
90.0	68.6	28,800	26,900	21,000 *	16,000 *	90.0	69.5	28,400	25,500 *	18,800 *	14,200 *	90.0	70.4	27,900 *	23,300 *	16,900 *	12,700 *
95.0	67.3	26,400	24,800	20,100 *	15,600 *	95.0	68.3	26,000	24,200 *	18,100 *	13,900 *	95.0	69.2	25,700 *	22,000 *	16,200 *	12,300 *
100.0	65.9	24,400	22,800	19,300 *	15,100 *	100.0	67.0	24,000	22,400	17,300 *	13,400 *	100.0	67.9	23,500	20,900 *	15,300 *	11,800 *
105.0	64.5	22,400	21,200	18,400 *	14,600 *	105.0	65.7	22,000	20,800	16,400 *	12,900 *	105.0	66.7	21,800	19,800 *	14,600 *	11,200 *
110.0	63.1	20,900	19,700	17,600 *	14,100 *	110.0	64.3	20,500	19,200	15,600 *	12,300 *	110.0	65.4	20,000	18,500	13,800 *	10,800 *
115.0	61.7	19,400	18,100	16,800 *	13,500 *	115.0	63.0	18,900	17,900	14,900 *	11,700 *	115.0	64.2	18,500	17,100	13,200 *	10,300 *
120.0	60.3	17,800	16,900	15,800 *	12,800 *	120.0	61.7	17,600	16,500	14,100 *	11,200 *	120.0	62.9	17,100	16,000	12,600 *	9,700 *
125.0	58.8	16,700	15,600	14,900	12,200 *	125.0	60.3	16,300	15,400	13,400 *	10,600 *	125.0	61.6	15,800	14,900	11,900 *	9,200 *
130.0	57.4	15,400	14,700	14,100	11,700 *	130.0	58.9	15,200	14,300	12,600 *	10,000 *	130.0	60.3	14,700	13,800	11,200 *	8,600 *
135.0	55.9	14,500	13,600	13,000	11,200 *	135.0	57.5	14,100	13,200	11,900 *	9,500 *	135.0	58.9	13,600	12,700	10,400 *	8,100 *
140.0	54.3	13,400	12,700	12,200	10,500 *	140.0	56.0	13,000	12,300	11,300 *	8,900 *	140.0	57.6	12,500	11,800	9,800 *	7,500 *
145.0	52.8	12,500	11,800	11,300	10,100 *	145.0	54.6	12,100	11,200	10,700	8,400 *	145.0	56.2	11,600	10,900	9,300 *	7,100 *
150.0	51.2	11,600	10,900	10,400	9,400 *	150.0	53.1	11,000	10,400	10,000	7,800 *	150.0	54.8	10,800	10,000	8,600 *	6,700 *
155.0	49.6	10,800	10,000	9,600	9,000 *	155.0	51.6	10,300	9,600	9,200	7,400 *	155.0	53.4	9,900	9,200	8,000 *	6,000 *
160.0	47.9	9,900	9,300	9,000	8,400 *	160.0	50.0	9,400	8,900	8,400	6,800 *	160.0	51.9	9,000	8,500	7,400 *	5,600 *
165.0	46.2	9,200	8,800	8,400 *	7,800 *	165.0	48.5	8,800	8,100	7,600	6,300 *	165.0	50.5	8,300	7,600	6,800 *	5,200 *
170.0	44.4	8,500	8,200 *	7,700 *	7,100 *	170.0	46.8	7,900	7,400	7,000 *	5,900 *	170.0	49.0	7,400	6,900	6,300 *	4,800 *
175.0	42.6	7,900 *	7,400 *	6,900 *	6,600 *	175.0	45.2	7,200	6,900 *	6,600 *	5,400 *	175.0	47.4	6,800	6,400 *	5,700 *	4,100 *
180.0	40.7	7,000 *	6,600 *	6,200 *	5,900 *	180.0	43.4	6,800 *	6,300 *	5,900 *	4,900 *	180.0	45.8	6,300 *	5,800 *	5,200 *	
185.0	38.7	6,300 *	5,900 *	5,500 *	5,200 *	185.0	41.7	6,100 *	5,600 *	5,100 *	4,400 *	185.0	44.2	5,700 *	5,200 *	4,600 *	
190.0	36.7	5,700 *	5,200 *	4,800 *	4,500 *	190.0	39.8	5,200 *	4,800 *	4,400 *		190.0	42.5	5,000 *	4,600 *	4,100 *	
195.0	34.5	4,800 *	4,400 *	4,100 *		195.0	37.9	4,600 *	4,200 *			195.0	40.8	4,400 *	4,000 *		
200.0	32.2	4,100 *															
<b>Reeves</b>	<b>2</b>	<b>2</b>	<b>2</b>	<b>2</b>	<b>2</b>	<b>Reeves</b>	<b>2</b>	<b>2</b>	<b>2</b>	<b>2</b>	<b>2</b>	<b>Reeves</b>	<b>2</b>	<b>2</b>	<b>2</b>	<b>2</b>	<b>2</b>

# CK1600G

## Luffing Boom/Jib - SPECIFICATIONS

### General Description

<i>Luffing boom maximum lift capacity</i>	170,000 lbs (77,111 kg) @ 26' operating radius
<i>Luffing jib maximum lift capacity</i>	79,000 lbs (35,800 kg) @ 40' operating radius
<i>Maximum luffing boom length</i>	157' (47.9 m)
<i>Maximum luffing jib length</i>	175' (53.3 m)
<i>Working weight</i>	Approx. 326,500 lbs (148,110 kg)
<i>Ground bearing pressure</i>	Approx. 11.7 psi (106 kPa)

Calculations to determine working weight, ground bearing pressure, and gradeability include the weight of the upper and lower works of the crane, counterweights, and carbody weights, 107' boom + 75' jib, and hook block.

### Luffing Attachments

#### *Luffing boom:*

The welded lattice construction uses tubular, high-tension steel chords with pin connections between sections.

<i>Basic boom length</i>	107' (32.7 m)
<i>Boom tip section (with pin connected boom point sheave)</i>	2' (0.7 m)
<i>Boom insert section (with idler sheave)</i>	10' (3.1 m), 20' (6.1 m) 30' (9.1 m), 40' (12.2 m)
<i>Boom base section</i>	25' (7.6 m)
<i>Maximum boom length</i>	157' (47.9 m)

#### *Luffing boom insert (optional):*

Optional boom inserts are available to provide extension capabilities. They are robotic welded, laser aligned, lattice constructed with tubular, high-tension steel chords and pin connections.

<i>Boom insert</i>	10' (3.1 m), 20' (6.1 m), 40' (12.2 m)
--------------------	--

#### *Luffing jib (optional):*

Luffing jib inserts are available to provide extension capabilities. The optional luffing jib employs welded lattice construction with tubular, high-tension steel chords with pin connections between sections.

<i>Basic luffing jib length</i>	75' (22.9 m)
<i>Luffing jib insert</i>	14' (4.3 m), 20' (6.1 m)
<i>Jib tip section</i>	21' (6.4 m)
<i>Jib base section</i>	20' (6.1 m)
<i>No. of point sheaves</i>	2
<i>Maximum luffing jib length</i>	175' (53.3 m)
<i>Insert luffing jib length</i>	10' (3.1 m), 20' (6.10 m) 40' (12.2 m)

### Working Speed

<i>Hoist line speed (front and rear drums)</i>	394 ~ 10 ft/min (120 ~ 3 m/min)
<i>Lowering line speed (front and rear drums)</i>	394 ~ 10 ft/min (120 ~ 3 m/min)
<i>Boom hoist line speed (front and rear drums)</i>	157 ~ 6.6 ft/min (48 ~ 2 m/min)
<i>2 minutes: 250' (76.2 m) boom raise 0 to 80 degrees</i>	
<i>Boom lowering line speed (front and rear drums)</i>	157 ~ 6.6 ft/min (48 ~ 2 m/min)
<i>Swing speed (max.)</i>	2.1 rpm (2.1 min-1)
<i>Travel speed (high/low)</i>	0.81/0.56 mph (1.3/0.9 km/h)

Line speed based on single line, no load, and first layer of rope on the drum.

#### *Auxiliary sheave:*

One (1) sheave with rollers is required during erection of luffing jib.

#### *Diameter of wire rope:*

<i>Hoist rope</i>	26 mm
<i>Luffing jib rope (8 part)</i>	26 mm
<i>Boom hoist rope (12 parts)</i>	20 mm
<i>Boom suspension rope</i>	30 mm
<i>Luffing jib suspension rope</i>	30 mm
<i>Strut suspension rope</i>	30 mm

#### *Luffing boom hoist reeving:*

Twelve (12) parts of 20 mm dia. high strength wire rope.

#### *Luffing jib hoist reeving:*

Eight (8) parts of 26 mm dia. high strength wire rope.

#### *Luffing jib hoist drum:*

<i>Hoist drum</i>	(3rd drum on straight crane) Powered by hydraulic motor through planetary reducer.
<i>Drum</i>	Single drum grooved for 26 mm dia. wire rope.
<i>Brake</i>	A spring set, hydraulically released multiple-disc brake is internally configured in the hoist motor and is operated through a counter-balance valve. External ratchet for locking drum.

# CK1600G

## Luffing Boom/Jib - SPECIFICATIONS

### General Dimensions - Luffing Boom

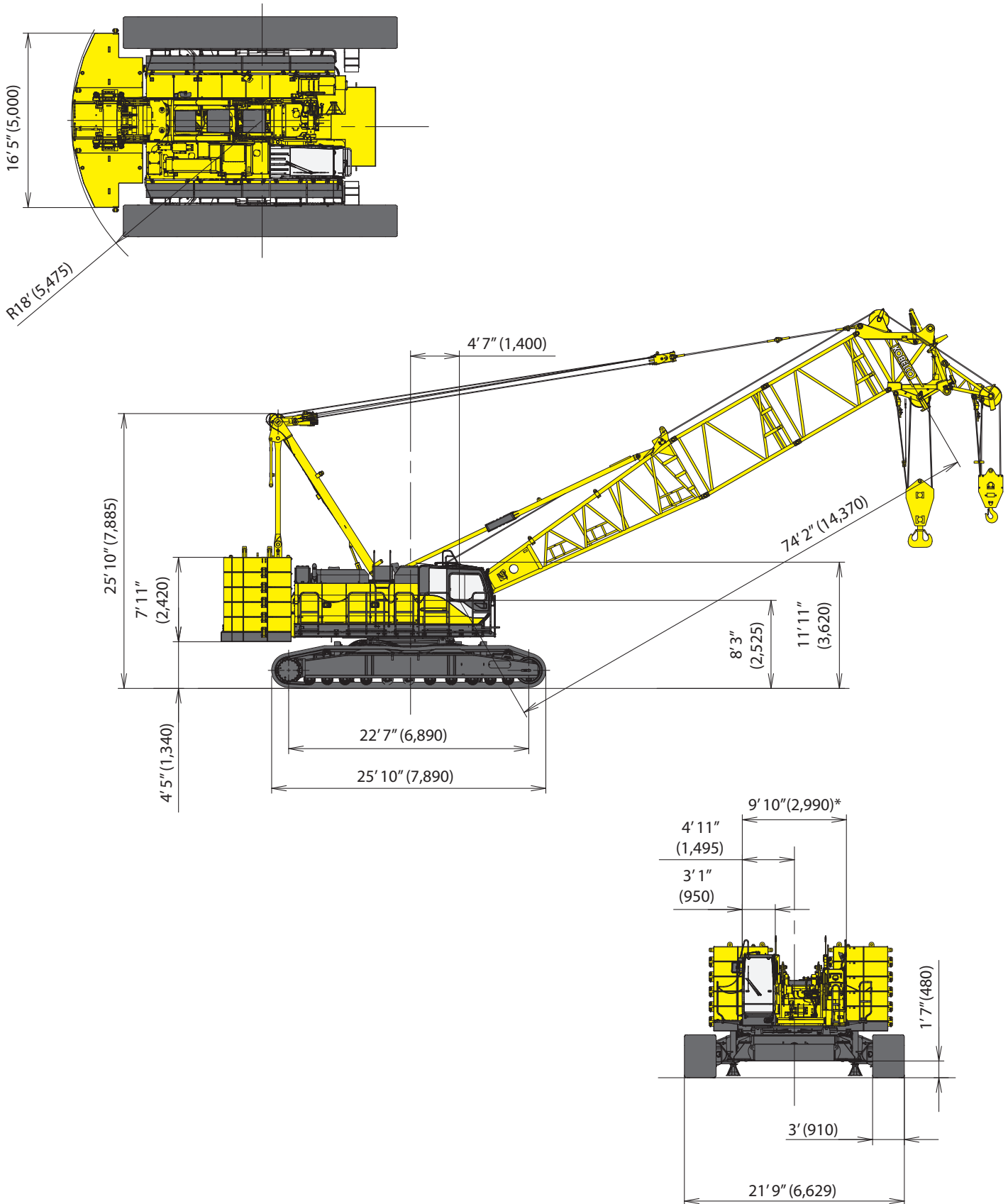

\* - 10' 5" wide with Catwalks on cab side only.  
11' wide with Catwalks on both sides.

# CK1600G

## Luffing Boom/Jib - SPECIFICATIONS

### General Dimensions - Luffing Jib

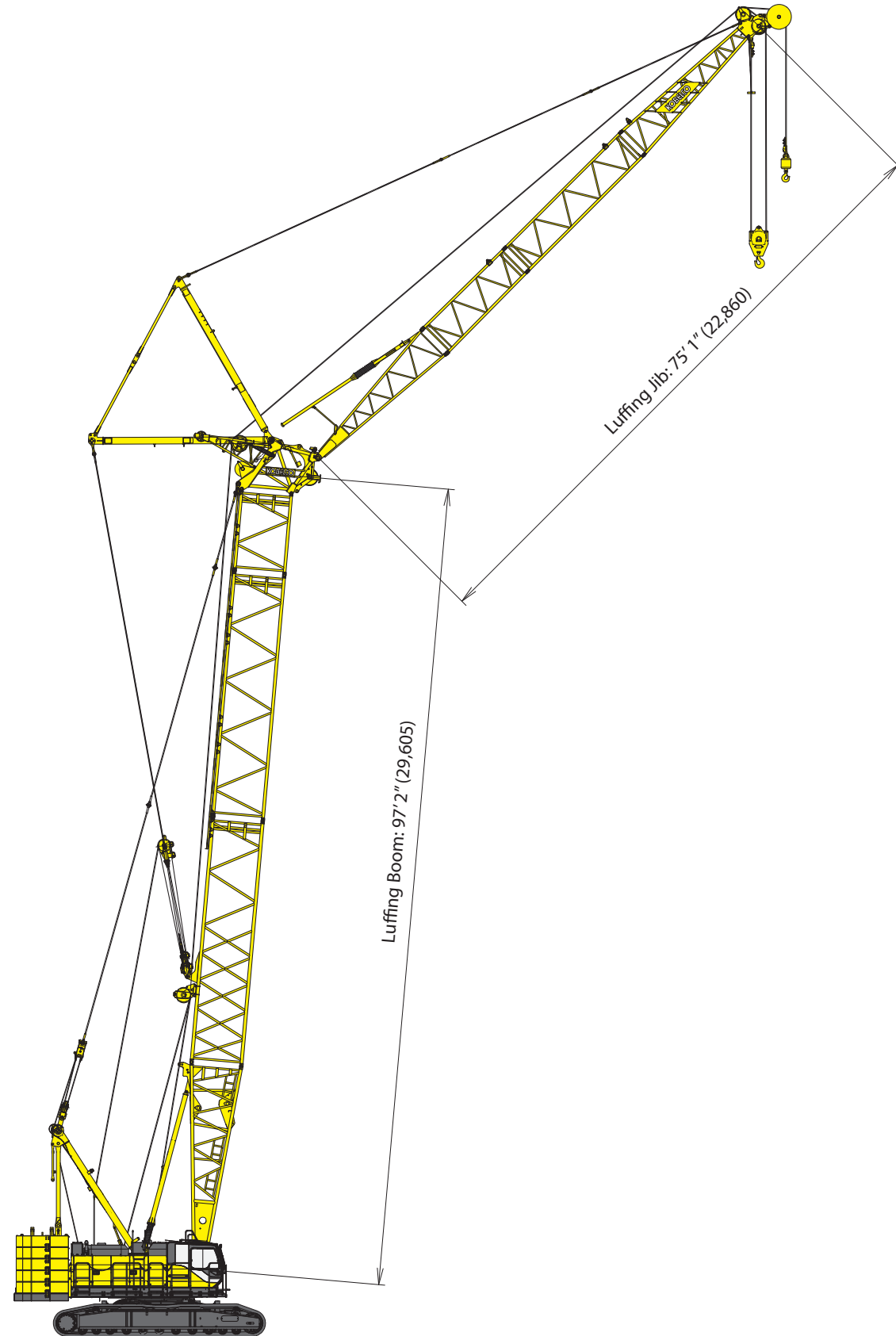



# CK1600G

## Luffing Boom/Jib - SPECIFICATIONS

### Dimensions and Weight

Dimensions: ft-in (mm) Weight: lbs (kg)

#### Upper Luffing Boom

Weight: 5,400 lbs (2,460 kg)

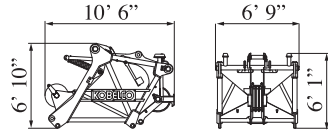

#### Luffing Boom Base (with backstop)

Weight: 9,500 lbs (4,320 kg)

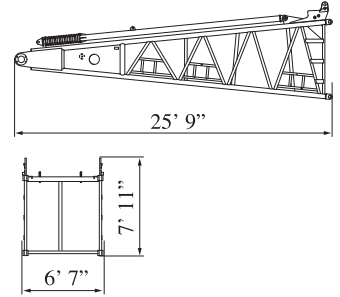

#### Luffing Boom Tip Assembly

Weight: 12,500 lbs (5,682 kg)

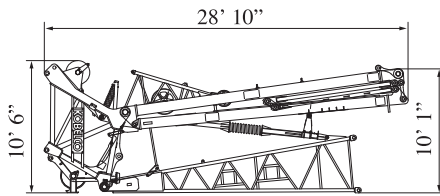

#### 10 ft (3.0 m) Luffing Boom

Weight: 1,400 lbs (651 kg)

Includes cable roller and guy lines

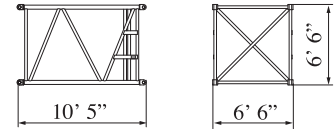

#### 20 ft (6.1 m) Luffing Boom

Weight: 2,200 lbs (1,014 kg)

Includes cable roller and guy lines

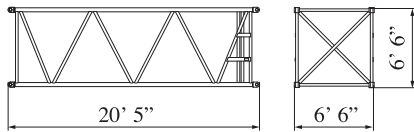

#### 30 ft (6.1 m) Special Boom for Tower

Weight: 3,900 lbs (1,790 kg)

Includes guide sheave and steps

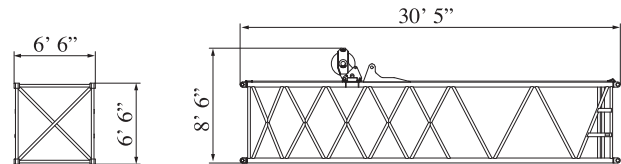

#### 40 ft (12.2 m) Luffing Boom

Weight: 3,800 lbs (1,728 kg)

Includes cable roller and guy lines

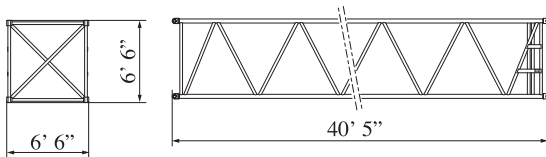

#### Luffing Boom Tip

Weight: 2,500 lbs (1,154 kg)

Includes cable roller

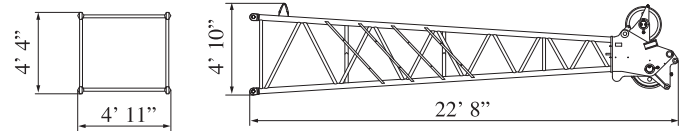

#### Luffing Base and Strut

Weight: 7,700 lbs (3,475 kg)

Includes guy lines

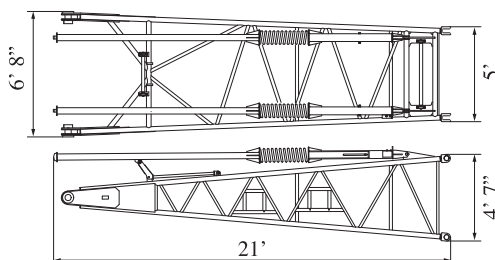

#### 14' Luffing Taper Boom

Weight: 900 lbs (408 kg)

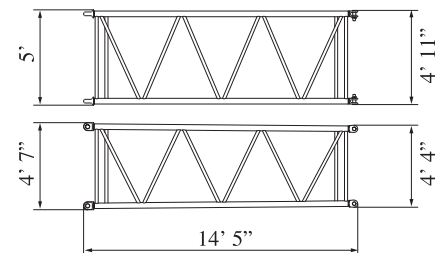

# CK1600G

## Luffing Boom/Jib - SPECIFICATIONS

### Dimensions and Weight

Dimensions: ft-in (mm) Weight: lbs (kg)

#### 10 ft (3.0 m) Luffing Jib

Weight: 830 lbs (375 kg)  
Includes cable roller and guy lines

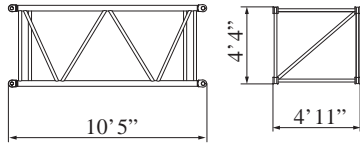

#### 20 ft (6.1 m) Luffing Jib

Weight: 1,400 lbs (615 kg)  
Includes cable roller and guy lines

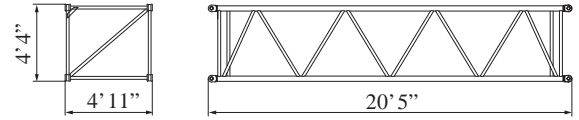

#### 40 ft (12.2 m) Luffing Jib

Weight: 2,400 lbs (1,099 kg)  
Includes cable roller and guy lines

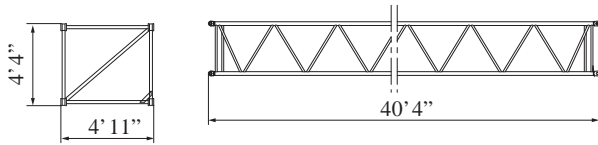

#### Luffing Jib Upper Spreader (front strut)

Weight: 570 lbs (258 kg)

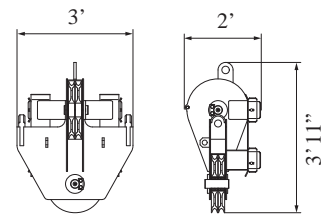

#### Luffing Jib Lower Spreader (rear strut)

Weight: 900 lbs (406 kg)

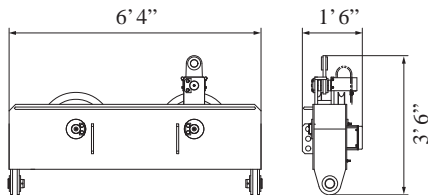

#### Luffing Jib Auxiliary Sheave

Weight: 840 lbs (381 kg)

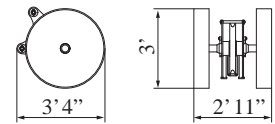

#### Luffing Jib Rear Guide Roller

Weight: 930 lbs (423 kg)

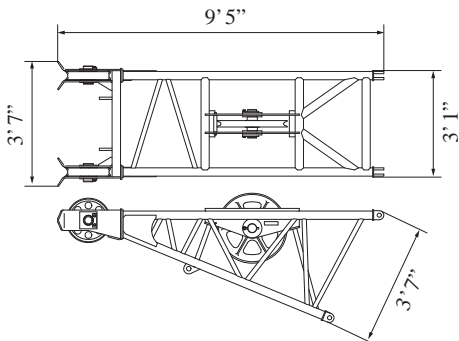

# CK1600G

## Luffing Boom/Jib - SPECIFICATIONS

### Luffing Boom/Jib Arrangement

#### Luffing Boom Arrangement for Crane

Boom length ft (m)	Boom arrangement	
47 (14.4)		
57 (17.4)	※	
67 (20.5)	※	
77 (23.5)	※	※
87 (26.6)	※	※
97 (29.6)	※	※
107 (32.7)	※	※
117 (35.7)	※	※

Boom length ft (m)	Boom arrangement	
127 (38.8)	※	※
137 (41.8)	※	※
147 (44.8)	※	※
157 (47.9)	※	※

Symbol	Boom Length	Remarks
	25.0 ft (7.6 m)	Boom Base
	2.0 ft (0.7 m)	Luffing Boom Top
	10.0 ft (3.1 m)	Insert Boom
	20.0 ft (6.1 m)	Insert Boom
	40.0 ft (12.2 m)	Insert Boom
	30.0 ft (9.1 m)	Insert Boom

※ indicates the most flexible combination of insert luffing booms, which can be modified to form all shorter luffing boom arrangements.

#### Luffing Boom Arrangement for Luffing

Boom length ft (m)	Boom arrangement
107 (32.7)	※
117 (35.7)	※
127 (38.8)	※
137 (41.8)	※
147 (44.8)	※
157 (47.9)	※

Symbol	Boom Length	Remarks
	25.0 ft (7.6 m)	Boom Base
	2.0 ft (0.7 m)	Luffing Boom Top
	10.0 ft (3.1 m)	Insert Boom
	20.0 ft (6.1 m)	Insert Boom
	40.0 ft (12.2 m)	Insert Boom
	30.0 ft (9.1 m)	Insert Boom for Luffing





※ indicates the most flexible combination of insert luffing booms, which can be modified to form all shorter luffing boom arrangements.

# CK1600G



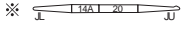
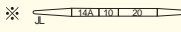

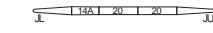
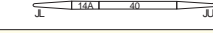
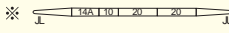
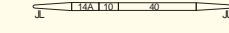

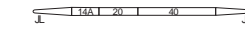
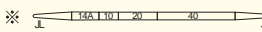
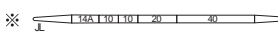
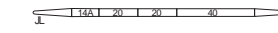
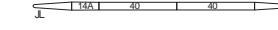
## Luffing Boom/Jib - SPECIFICATIONS

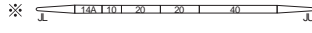
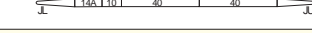
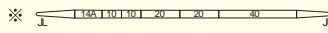
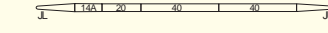
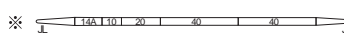
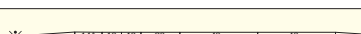
### Luffing Boom/Jib Arrangement

#### Luffing Jib Arrangement

Jib length ft (m)	Jib arrangement
75 (22.9)	※ 
85 (25.9)	※ 
95 (29.0)	※   
105 (32.0)	※  
115 (35.1)	※  
125 (38.1)	※ 
135 (41.1)	※   

Jib length ft (m)	Jib arrangement
145 (44.2)	※  
155 (47.2)	※  
165 (50.3)	※ 
175 (53.3)	※ 

Symbol	Jib Length	Remarks
	20.0 ft (6.1 m)	Jib Base
	14.0 ft (4.3 m)	Tapered Insert Jib
	10.0 ft (3.1 m)	Luffing Insert Jib
	20.0 ft (6.1 m)	Luffing Insert Jib
	40.0 ft (12.2 m)	Luffing Insert Jib
	21.0 ft (6.4 m)	Jib Top

※ indicates the most flexible combination of insert luffing booms, which can be modified to form all shorter luffing boom arrangements.

# CK1600G

## Luffing Boom/Jib - SPECIFICATIONS

### Working Ranges

Luffing Jib 88°

Unit : ft (m)

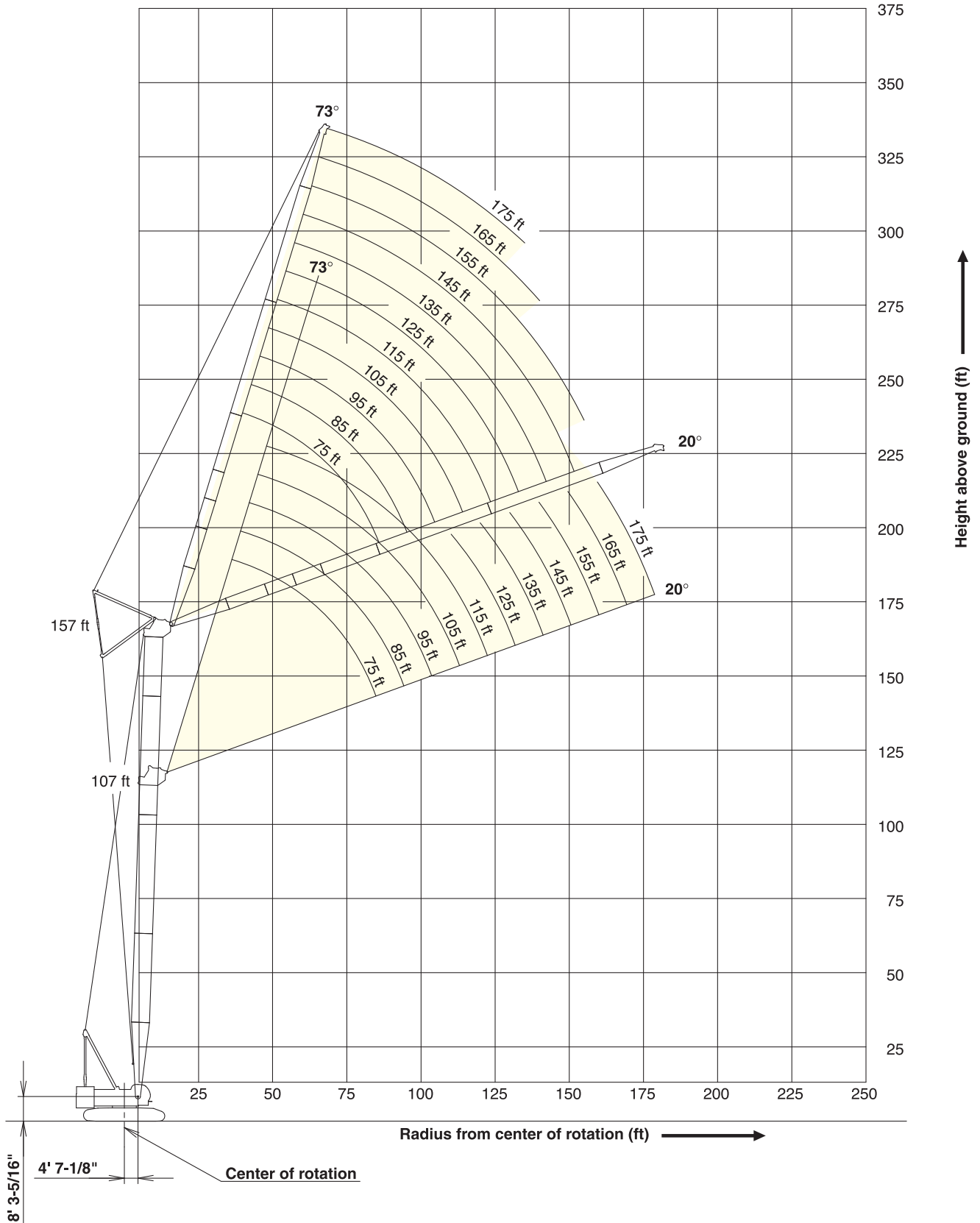



# CK1600G

## Luffing Boom/Jib - SPECIFICATIONS

### Working Ranges

Luffing Jib 73°

Unit : ft (m)

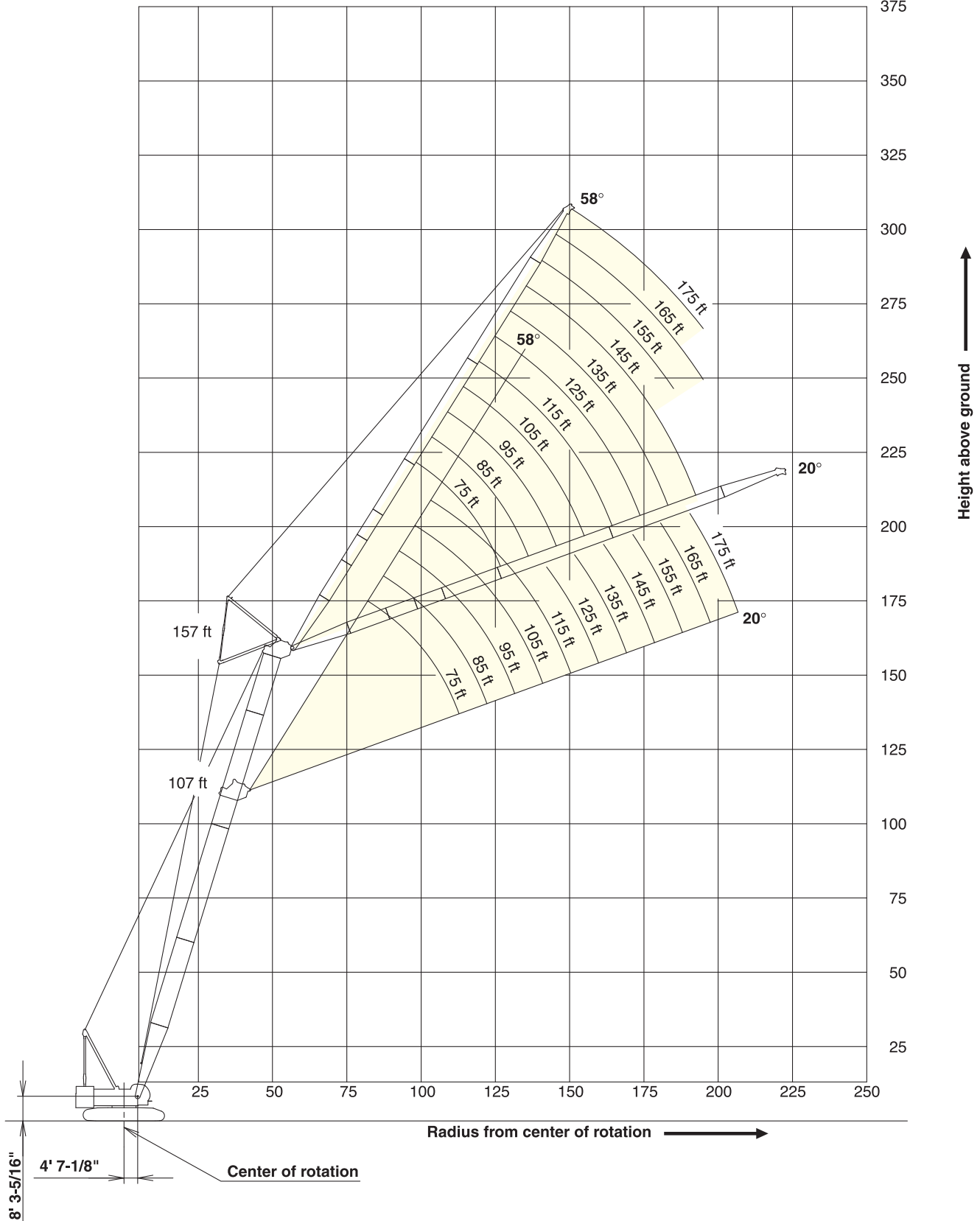

# CK1600G

## Luffing Boom/Jib - SPECIFICATIONS

### Working Ranges

Luffing Jib 63°

Unit : ft (m)

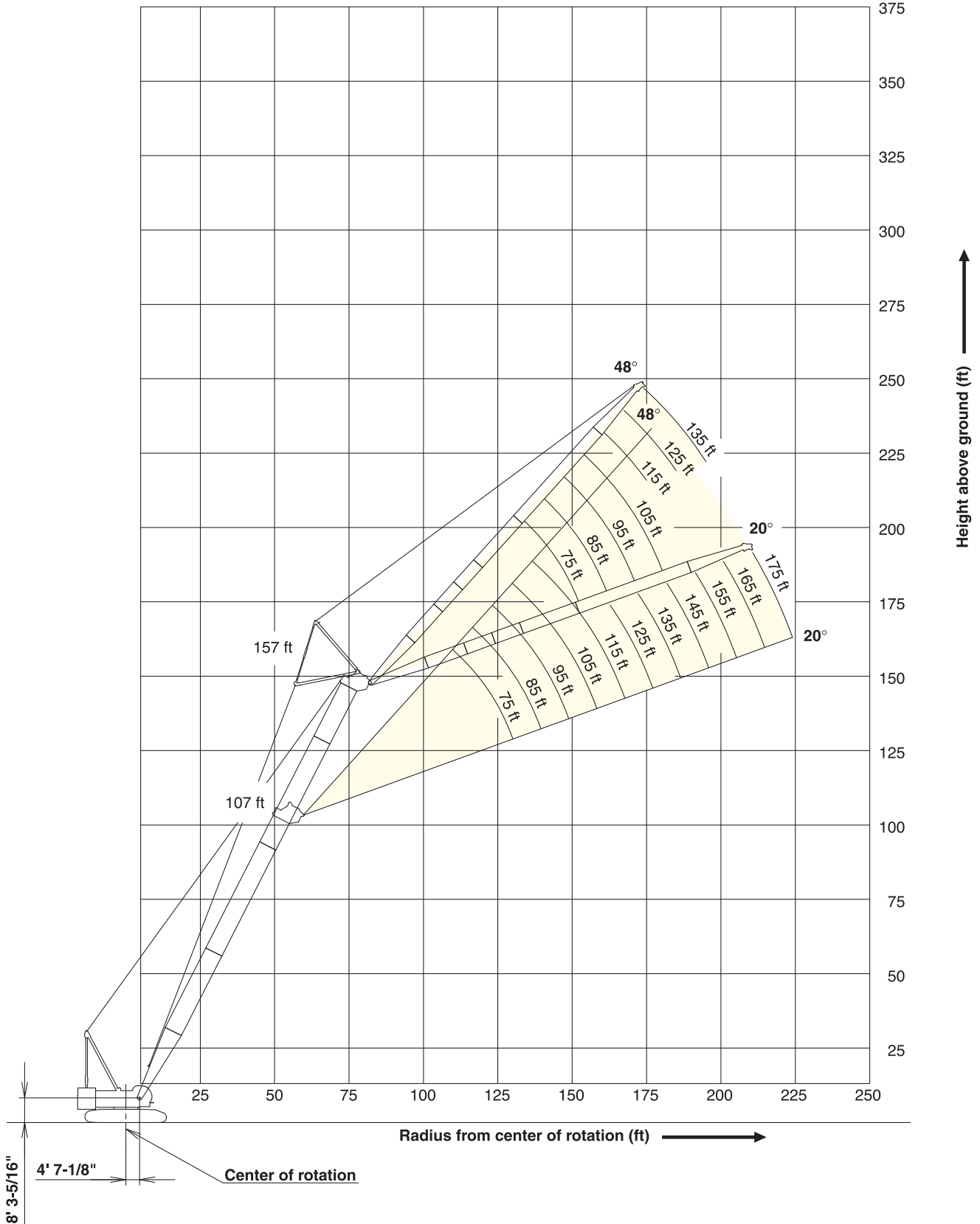

# CK1600G

## Luffing Boom/Jib - SPECIFICATIONS

### Supplemental Data - Luffing Boom

1. Rated loads included in the charts are the maximum allowable freely suspended loads at a given boom length, boom angle and load radius, and have been determined for the machine standing level on firm supporting surface under ideal operating conditions. The user must limit or de-rate rated loads to allow for adverse conditions (such as soft or uneven ground, out-of-level conditions, wind, side loads, pendulum action, jerking or sudden stopping of loads, inexperience of personnel, multiple machine lifts, and traveling with a load).
2. Rated loads do not exceed 75% of minimum tipping loads. Rated loads based on factors other than machine stability such as structural competence are shown by asterisk \* in the charts.
3. The machine must be reeved and set-up as stated in the operation manual and all the instruction manuals if these manuals are missing, obtain replacements.
  - The crane must be leveled to within 1% on a firm supporting surface.
  - Boom backstops are required for all boom length.
  - Gantry must be fully raised position for all operations.
4. Do not attempt to lift where no radius on load is listed as crane may tip or collapse.
5. Attempting to lift more than rated loads may cause machine to tip or collapse. Do not tip machine to determine rated loads.
6. Weight of hooks, hook blocks, slings and other lifting devices are a part of the total load. Their total weight must be subtracted from the rated load to obtain the weight that can be lifted.
7. The total load that can be lifted by the auxiliary sheave is the value for 1,250 lbs deducted from rated load for the boom (without auxiliary sheave installed); however, the auxiliary sheave rated load should not exceed 59,000 lbs.
8. Least stable position is over the side.

9. Maximum hoist load for number of reeving parts of line for hoist rope.

#### Maximum Load for Main Boom

No. of Parts of line	1	2	3	4	5
Maximum Loads (lbs)	29,500	59,000	88,500	118,000	147,500

No. of Parts of line	6
Maximum Loads (lbs)	170,000

#### Maximum Load Auxiliary Sheave

No. of Parts of line	1	2
Maximum Loads (lbs)	29,500	59,000

10. Rated loads listed apply only to the machine as originally manufactured and designed by KOBELCO CRANES CO., LTD. Modifications to this machine or use of equipment other than that specified can reduce operating capacity.
11. Designed and rated to comply with ANSI Code B30.5.

# CK1600G

## Luffing Boom/Jib - SPECIFICATIONS

### Supplemental Data - Luffing Jib

- Rated loads included in the charts are the maximum allowable freely suspended loads at a given boom length, boom angle and load radius, and have been determined for the machine standing level on firm supporting surface under ideal operating conditions. The user must limit or de-rate rated loads to allow for adverse conditions (such as soft or uneven ground, out-of-level conditions, wind, side loads, pendulum action, jerking or sudden stopping of loads, inexperience of personnel, multiple machine lifts, and traveling with a load).
- Rated loads do not exceed 75% of minimum tipping loads. Rated loads based on factors other than machine stability such as structural competence are shown by asterisk \* in the charts.
- The machine must be reeved and set-up as stated in the operation manual and all the instruction manuals if these manuals are missing, obtain replacements.
  - Boom backstops are required for all boom length.
  - Gantry must be fully raised position for all operations.
  - The crane must be leveled to within 1% on a firm supporting surface.
- Do not attempt to lift where no radius on load is listed as crane may tip or collapse.
- Attempting to lift more than rated loads may cause machine to tip or collapse. Do not tip machine to determine rated loads.
- Weight of hooks, hook blocks, slings and other lifting devices are a part of the total load. Their total weight must be subtracted from the rated load to obtain the weight that can be lifted.
- The total load that can be lifted over jib is limited by rated jib loads.
- The total load that can be lifted over an auxiliary sheave should not exceed 29,500 lbs.
- Luffing boom and jib combinations.

		Jib Length (ft)													
		75	85	95	105	115	125	135	145	155	165	175			
Boom Length (ft)	107	0	0	0	0	0	0	0	0	0	0	0	0	0	0
	117	0	0	0	0	0	0	0	0	0	0	0	0	0	0
	127	0	0	0	0	0	0	0	0	0	0	0	0	0	0
	137	0	0	0	0	0	0	0	0	0	0	0	0	0	0
	147	0	0	0	0	0	0	0	0	0	0	0	0	0	0
	157	0	0	0	0	0	0	0	0	0	0	0	0	0	0

0: Combinations which is allowed.

- The boom should be erected over the front of the crawlers, not laterally. When erecting and lowering for all boom and jib combinations, the blocks for erection must be placed at the end of the crawlers.
- Least stable position is over the side.
- The boom should be erected over the front of the crawlers, not laterally. The blocks for erection must

be placed at the end of the crawlers when erecting and lowering the boom.

- In the case of nine counterweight, the boom length are 127 ft or over.
- In the case of eleven counterweight and two carbody weights, the boom length are 147 ft or over.

#### 13. Maximum number of reeving parts of line for hoist rope

##### • Luffing Jib

		Jib Length (ft)													
		75	85	95	105	115	125	135	145	155	165	175			
Boom Length (ft)	107	3	3	3	3	2	2	2	2	2	2	2	2	2	2
	117	3	3	3	2	2	2	2	2	2	2	2	2	2	2
	127	3	3	3	2	2	2	2	2	2	2	2	2	2	2
	137	3	3	2	2	2	2	2	2	2	2	2	2	2	2
	147	3	2	2	2	2	2	2	2	2	2	2	2	2	2
	157	3	2	2	2	2	2	2	2	2	2	2	2	2	2

##### • Crane Boom with Luffing Jib attached (11 counterweights + 2 carbody weights)

		Jib Length (ft)													
		75	85	95	105	115	125	135	145	155	165	175			
Boom Length (ft)	107	4	4	4	4	4	4	3	3	3	3	3	3	3	3
	117	4	4	4	4	4	4	3	3	3	3	3	3	3	3
	127	4	4	4	3	3	3	3	3	3	3	3	3	3	3
	137	3	3	3	3	3	3	3	3	3	3	2	2	2	2
	147	3	3	3	3	3	3	3	2	2	2	2	2	2	2
	157	3	3	3	3	3	3	2	2	2	2	2	2	2	2

#### 14. Maximum hoist load for number of reeving parts of line for hoist rope.

##### Main Hoist Loads

No. of Parts of line	1	2	3	4
Maximum Loads (lbs)	29,500	59,000	88,500	118,000

##### Jib Hoist Loads

No. of Parts of line	1	2	3
Maximum Loads (lbs)	29,500	59,000	79,000

##### Auxilliary Hoist Loads

No. of Parts of line	1
Maximum Loads (lbs)	29,500

- The total load that can be lifted over a luffing jib with main hook block is the value for 4,000 lbs deducted from rated load for the luffing jib without main hook block.
- Lifting capacities listed apply only to the machine as originally manufactured and designed by KOBELCO CRANES CO., LTD. Modifications to this machine or use of equipment other than that specified can reduce operating capacity.

Designed and rated to comply with ANSI Code B30.5.

Operation of this equipment in excess of rated loads or disregard of instruction voids the warranty

# CK1600G

## Luffing Boom/Jib - SPECIFICATIONS

### Luffing Boom Lift Capacities

11 Counterweights (121,300 lbs) - 2 Carbody weights (23,800 lbs)

47' Boom			57' Boom			67' Boom			77' Boom		
Load Radius (ft)	Boom Angle (deg.)	360° Rated Load (lbs)	Load Radius (ft)	Boom Angle (deg.)	360° Rated Load (lbs)	Load Radius (ft)	Boom Angle (deg.)	360° Rated Load (lbs)	Load Radius (ft)	Boom Angle (deg.)	360° Rated Load (lbs)
18.0	79.7	170,000 *	20.0	79.5	170,000 *	22.0	79.3	170,000 *	24.0	79.2	170,000 *
<b>19.0</b>	<b>78.5</b>	<b>170,000 *</b>	<b>22.0</b>	<b>77.4</b>	<b>170,000 *</b>	<b>24.0</b>	<b>77.6</b>	<b>170,000 *</b>	<b>26.0</b>	<b>77.7</b>	<b>170,000 *</b>
20.0	77.2	170,000 *	24.0	75.3	170,000 *	26.0	75.8	170,000 *	28.0	76.1	156,900 *
<b>22.0</b>	<b>74.6</b>	<b>170,000 *</b>	<b>26.0</b>	<b>73.2</b>	<b>170,000 *</b>	<b>28.0</b>	<b>74.0</b>	<b>160,400 *</b>	<b>30.0</b>	<b>74.6</b>	<b>144,600 *</b>
24.0	72.0	170,000 *	28.0	71.0	165,100 *	30.0	72.2	146,600	32.0	73.0	132,900
<b>26.0</b>	<b>69.3</b>	<b>170,000 *</b>	<b>30.0</b>	<b>68.8</b>	<b>148,800</b>	<b>32.0</b>	<b>70.3</b>	<b>132,900</b>	<b>34.0</b>	<b>71.4</b>	<b>121,600</b>
28.0	66.6	162,900 *	32.0	66.5	135,100	34.0	68.4	121,600	36.0	69.8	111,900
<b>30.0</b>	<b>63.8</b>	<b>147,200</b>	<b>34.0</b>	<b>64.2</b>	<b>123,800</b>	<b>36.0</b>	<b>66.5</b>	<b>111,900</b>	<b>38.0</b>	<b>68.2</b>	<b>103,600</b>
32.0	60.8	133,800	36.0	61.9	114,100	38.0	64.6	103,800	40.0	66.5	96,300
<b>34.0</b>	<b>57.8</b>	<b>122,500</b>	<b>38.0</b>	<b>59.5</b>	<b>106,000</b>	<b>40.0</b>	<b>62.6</b>	<b>96,500</b>	<b>45.0</b>	<b>62.3</b>	<b>81,700</b>
36.0	54.7	112,800	40.0	57.0	98,700	45.0	57.4	82,000	50.0	57.8	70,900
<b>38.0</b>	<b>51.4</b>	<b>103,800 *</b>	<b>45.0</b>	<b>50.3</b>	<b>84,200</b>	<b>50.0</b>	<b>51.9</b>	<b>70,900</b>	<b>55.0</b>	<b>53.1</b>	<b>62,300</b>
40.0	47.8	95,200 *	50.0	42.7	72,900 *	55.0	45.9	62,600	60.0	48.0	55,500
<b>45.0</b>	<b>37.7</b>	<b>75,800 *</b>	<b>55.0</b>	<b>33.6</b>	<b>60,100 *</b>	<b>60.0</b>	<b>38.9</b>	<b>55,500 *</b>	<b>65.0</b>	<b>42.4</b>	<b>49,800</b>
						65.0	30.5	46,200 *	70.0	36.0	44,900 *
Reeves			Reeves			Reeves			Reeves		
6			6			6			6		
87' Boom			97' Boom			107' Boom			117' Boom		
Load Radius (ft)	Boom Angle (deg.)	360° Rated Load (lbs)	Load Radius (ft)	Boom Angle (deg.)	360° Rated Load (lbs)	Load Radius (ft)	Boom Angle (deg.)	360° Rated Load (lbs)	Load Radius (ft)	Boom Angle (deg.)	360° Rated Load (lbs)
26.0	79.1	167,700 *	28.0	79.1	149,600 *	30.0	79.0	135,800 *	30.0	80.0	133,100 *
<b>28.0</b>	<b>77.8</b>	<b>153,400 *</b>	<b>30.0</b>	<b>77.9</b>	<b>138,000 *</b>	<b>32.0</b>	<b>77.9</b>	<b>125,600 *</b>	<b>32.0</b>	<b>79.0</b>	<b>123,400 *</b>
30.0	76.4	141,300 *	32.0	76.6	127,800 *	34.0	76.8	117,000 *	34.0	78.0	114,800 *
<b>32.0</b>	<b>75.0</b>	<b>131,100 *</b>	<b>34.0</b>	<b>75.4</b>	<b>119,200 *</b>	<b>36.0</b>	<b>75.7</b>	<b>109,500 *</b>	<b>36.0</b>	<b>76.9</b>	<b>107,300 *</b>
34.0	73.7	121,400	36.0	74.2	111,300	38.0	74.6	102,500	38.0	75.9	100,900 *
<b>36.0</b>	<b>72.3</b>	<b>111,700</b>	<b>38.0</b>	<b>72.9</b>	<b>102,900</b>	<b>40.0</b>	<b>73.4</b>	<b>95,200</b>	<b>40.0</b>	<b>74.9</b>	<b>95,000 *</b>
38.0	70.8	103,300	40.0	71.6	95,600	45.0	70.6	80,600	45.0	72.3	80,400
<b>40.0</b>	<b>69.4</b>	<b>96,300</b>	<b>45.0</b>	<b>68.5</b>	<b>81,100</b>	<b>50.0</b>	<b>67.7</b>	<b>69,600</b>	<b>50.0</b>	<b>69.7</b>	<b>69,400</b>
45.0	65.8	81,700	50.0	65.2	70,100	55.0	64.7	61,000	55.0	67.0	60,800
<b>50.0</b>	<b>62.0</b>	<b>70,700</b>	<b>55.0</b>	<b>61.8</b>	<b>61,500</b>	<b>60.0</b>	<b>61.6</b>	<b>54,200</b>	<b>60.0</b>	<b>64.3</b>	<b>54,000</b>
55.0	58.1	62,100	60.0	58.3	54,600	65.0	58.4	48,500	65.0	61.5	48,200
<b>60.0</b>	<b>53.9</b>	<b>55,300</b>	<b>65.0</b>	<b>54.6</b>	<b>48,900</b>	<b>70.0</b>	<b>55.1</b>	<b>43,800</b>	<b>70.0</b>	<b>58.6</b>	<b>43,600</b>
65.0	49.5	49,600	70.0	50.7	44,300	75.0	51.7	39,600	75.0	55.6	39,400
<b>70.0</b>	<b>44.8</b>	<b>44,900</b>	<b>75.0</b>	<b>46.6</b>	<b>40,300</b>	<b>80.0</b>	<b>48.0</b>	<b>36,300</b>	<b>80.0</b>	<b>52.5</b>	<b>36,100</b>
75.0	39.6	41,000	80.0	42.2	36,800	85.0	44.2	33,200	85.0	49.2	33,000
<b>80.0</b>	<b>33.6</b>	<b>37,200 *</b>	<b>85.0</b>	<b>37.2</b>	<b>33,900</b>	<b>90.0</b>	<b>39.9</b>	<b>30,800</b>	<b>90.0</b>	<b>45.7</b>	<b>30,600</b>
			90.0	31.6	30,600 *	95.0	35.3	28,400	95.0	42.0	28,200
									<b>100.0</b>	<b>38.0</b>	<b>26,200</b>
									105.0	33.6	24,400 *
Reeves			Reeves			Reeves			Reeves		
6			6			5			5		

Refer to notes on page 49-50.



# CK1600G

## Luffing Boom/Jib - SPECIFICATIONS

### Luffing Boom Lift Capacities

11 Counterweights (121,300 lbs) - 2 Carbody weights (23,800 lbs)

127' Boom			137' Boom			147' Boom			157' Boom		
Load Radius (ft)	Boom Angle (deg.)	360° Rated Load (lbs)	Load Radius (ft)	Boom Angle (deg.)	360° Rated Load (lbs)	Load Radius (ft)	Boom Angle (deg.)	360° Rated Load (lbs)	Load Radius (ft)	Boom Angle (deg.)	360° Rated Load (lbs)
32.0	79.9	120,800 *	34.0	79.7	110,600 *	36.0	79.7	102,500 *	38.0	79.6	94,700 *
<b>34.0</b>	<b>78.9</b>	<b>112,400 *</b>	<b>36.0</b>	<b>78.9</b>	<b>103,300 *</b>	<b>38.0</b>	<b>78.9</b>	<b>96,100 *</b>	<b>40.0</b>	<b>78.8</b>	<b>89,000 *</b>
36.0	78.0	105,100 *	38.0	78.0	97,000 *	40.0	78.1	90,300 *	45.0	77.0	77,300 *
<b>38.0</b>	<b>77.1</b>	<b>98,700 *</b>	<b>40.0</b>	<b>77.2</b>	<b>91,200 *</b>	<b>45.0</b>	<b>76.0</b>	<b>78,700 *</b>	<b>50.0</b>	<b>75.1</b>	<b>68,300 *</b>
40.0	76.1	93,000 *	45.0	75.0	79,500 *	50.0	74.0	68,700	55.0	73.2	59,700
<b>45.0</b>	<b>73.8</b>	<b>80,000</b>	<b>50.0</b>	<b>72.8</b>	<b>68,700</b>	<b>55.0</b>	<b>72.0</b>	<b>60,100</b>	<b>60.0</b>	<b>71.2</b>	<b>52,900</b>
50.0	71.4	69,000	55.0	70.6	60,100	60.0	69.9	53,100	65.0	69.3	47,100
<b>55.0</b>	<b>69.0</b>	<b>60,400</b>	<b>60.0</b>	<b>68.3</b>	<b>53,100</b>	<b>65.0</b>	<b>67.8</b>	<b>47,300</b>	<b>70.0</b>	<b>67.3</b>	<b>42,300</b>
60.0	66.5	53,300	65.0	66.0	47,600	70.0	65.6	42,700	75.0	65.2	38,300
<b>65.0</b>	<b>63.9</b>	<b>47,800</b>	<b>70.0</b>	<b>63.7</b>	<b>42,700</b>	<b>75.0</b>	<b>63.4</b>	<b>38,500</b>	<b>80.0</b>	<b>63.2</b>	<b>34,800</b>
70.0	61.4	42,900	75.0	61.3	38,800	80.0	61.2	35,200	85.0	61.1	31,900
<b>75.0</b>	<b>58.7</b>	<b>39,000</b>	<b>80.0</b>	<b>58.8</b>	<b>35,200</b>	<b>85.0</b>	<b>58.9</b>	<b>32,100</b>	<b>90.0</b>	<b>58.9</b>	<b>29,300</b>
80.0	55.9	35,400	85.0	56.3	32,400	90.0	56.5	29,500	95.0	56.8	26,800
<b>85.0</b>	<b>53.1</b>	<b>32,600</b>	<b>90.0</b>	<b>53.6</b>	<b>29,700</b>	<b>95.0</b>	<b>54.1</b>	<b>27,300</b>	<b>100.0</b>	<b>54.5</b>	<b>24,900</b>
90.0	50.1	29,900	95.0	50.9	27,300	100.0	51.6	25,100	105.0	52.2	23,100
<b>95.0</b>	<b>47.0</b>	<b>27,500</b>	<b>100.0</b>	<b>48.1</b>	<b>25,300</b>	<b>105.0</b>	<b>49.0</b>	<b>23,300</b>	<b>110.0</b>	<b>49.8</b>	<b>21,300</b>
100.0	43.7	25,500	105.0	45.1	23,500	110.0	46.3	21,600	115.0	47.2	19,800
<b>105.0</b>	<b>40.2</b>	<b>23,800</b>	<b>110.0</b>	<b>41.9</b>	<b>21,800</b>	<b>115.0</b>	<b>43.4</b>	<b>20,200</b>	<b>120.0</b>	<b>44.6</b>	<b>18,500</b>
110.0	36.4	22,000	115.0	38.6	20,500	120.0	40.4	18,900	125.0	41.9	17,400
<b>115.0</b>	<b>32.1</b>	<b>20,200 *</b>	<b>120.0</b>	<b>34.9</b>	<b>18,900</b>	<b>125.0</b>	<b>37.1</b>	<b>17,600</b>	<b>130.0</b>	<b>38.9</b>	<b>16,000</b>
			125.0	30.8	16,900 *	130.0	33.6	16,000 *	135.0	35.8	15,200 *
									<b>140.0</b>	<b>32.4</b>	<b>13,400 *</b>
Reeves		5	Reeves		4	Reeves		4	Reeves		4

Refer to notes on page 49-50.

# CK1600G

## Luffing Boom/Jib - SPECIFICATIONS

### Luffing Boom with Luffing Jib Lift Capacities

11 Counterweights (121,300 lbs) - 2 Carbody weights (23,800 lbs)

<b>107' Boom</b>												
Load Radius (ft)	Boom Angle (deg.)	Jib Length (ft)										
		75	85	95	105	115	125	135	145	155	165	175
30.0	79.0	109,100*	105,800*	102,000*	98,800*	95,500*	91,100*	87,400*	83,700*	78,900*	74,700*	70,400*
<b>32.0</b>	<b>77.9</b>	<b>99,700*</b>	<b>96,300*</b>	<b>92,800*</b>	<b>89,600*</b>	<b>86,500*</b>	<b>82,400*</b>	<b>78,800*</b>	<b>75,100*</b>	<b>70,600*</b>	<b>66,500*</b>	<b>62,300*</b>
34.0	76.8	91,500	88,300	84,800	81,800	78,800	74,900	71,400	67,800	63,400	59,500	55,400
<b>36.0</b>	<b>75.7</b>	<b>84,300</b>	<b>81,200</b>	<b>77,800</b>	<b>74,900</b>	<b>71,900</b>	<b>68,200</b>	<b>64,700</b>	<b>61,300</b>	<b>57,100</b>	<b>53,400</b>	<b>49,400</b>
38.0	74.6	77,000	74,100	70,700	68,000	65,100	61,400	58,100	54,900	50,800	47,200	43,300
<b>40.0</b>	<b>73.4</b>	<b>70,300</b>	<b>67,400</b>	<b>64,200</b>	<b>61,500</b>	<b>58,700</b>	<b>55,200</b>	<b>51,900</b>	<b>48,800</b>	<b>44,900</b>	<b>41,400</b>	<b>37,700</b>
45.0	70.6	56,500	53,700	50,700	48,100	45,400	42,100	39,100	36,200	32,500	29,100	25,800
<b>50.0</b>	<b>67.7</b>	<b>46,000</b>	<b>43,300</b>	<b>40,600</b>	<b>38,100</b>	<b>35,600</b>	<b>32,400</b>	<b>29,700</b>	<b>26,800</b>	<b>23,200</b>	<b>20,100</b>	<b>17,000</b>
55.0	64.7	37,600	35,000	32,300	30,000	27,600	24,600	22,000	19,200	15,800		
<b>60.0</b>	<b>61.6</b>	<b>30,700</b>	<b>28,300</b>	<b>25,600</b>	<b>23,400</b>	<b>21,000</b>	<b>18,200</b>					
65.0	58.4	25,300	22,900	20,400	18,200	16,000	13,100					
<b>70.0</b>	<b>55.1</b>	<b>21,000</b>	<b>18,500</b>	<b>16,100</b>	<b>14,100</b>							
75.0	51.7	17,200	14,900									
<b>80.0</b>	<b>48.0</b>	<b>14,000</b>										
85.0	44.2	11,100										
<b>Reeves</b>		<b>4</b>	<b>4</b>	<b>4</b>	<b>4</b>	<b>4</b>	<b>4</b>	<b>3</b>	<b>3</b>	<b>3</b>	<b>3</b>	<b>3</b>

<b>117' Boom</b>												
Load Radius (ft)	Boom Angle (deg.)	Jib Length (ft)										
		75	85	95	105	115	125	135	145	155	165	175
30.0	80.0	106,200*	102,700*	99,200*	95,900*	92,600*	88,600*	84,900*	81,200*	76,500*	72,400*	68,000*
<b>32.0</b>	<b>79.0</b>	<b>97,300*</b>	<b>93,900*</b>	<b>90,400*</b>	<b>87,400*</b>	<b>84,200*</b>	<b>80,300*</b>	<b>76,700*</b>	<b>73,100*</b>	<b>68,600*</b>	<b>64,800*</b>	<b>60,500*</b>
34.0	78.0	89,600*	86,400*	83,000*	80,100*	77,100*	73,200*	69,800*	66,300*	62,000*	58,300*	54,200*
<b>36.0</b>	<b>76.9</b>	<b>82,900*</b>	<b>79,800*</b>	<b>76,500*</b>	<b>73,800*</b>	<b>70,800*</b>	<b>67,000*</b>	<b>63,700*</b>	<b>60,400*</b>	<b>56,200*</b>	<b>52,600*</b>	<b>48,700*</b>
38.0	75.9	76,200*	73,200*	70,100*	67,400*	64,500*	60,800*	57,700*	54,500*	50,400*	46,900*	43,200*
<b>40.0</b>	<b>74.9</b>	<b>69,900</b>	<b>67,000</b>	<b>64,000</b>	<b>61,400</b>	<b>58,500</b>	<b>55,000</b>	<b>52,000</b>	<b>48,900</b>	<b>44,900</b>	<b>41,500</b>	<b>38,000</b>
45.0	72.3	56,500	53,600	50,700	48,200	45,600	42,400	39,500	36,600	32,800	29,700	26,400
<b>50.0</b>	<b>69.7</b>	<b>46,000</b>	<b>43,400</b>	<b>40,600</b>	<b>38,300</b>	<b>35,800</b>	<b>32,700</b>	<b>30,000</b>	<b>27,200</b>	<b>23,800</b>	<b>20,700</b>	<b>17,500</b>
55.0	67.0	37,600	35,100	32,300	30,200	27,800	24,800	22,200	19,600	16,400		
<b>60.0</b>	<b>64.3</b>	<b>30,700</b>	<b>28,300</b>	<b>25,600</b>	<b>23,700</b>	<b>21,300</b>	<b>18,400</b>					
65.0	61.5	25,300	22,900	20,400	18,400	16,200	13,600					
<b>70.0</b>	<b>58.6</b>	<b>20,800</b>	<b>18,500</b>	<b>16,100</b>	<b>14,100</b>							
75.0	55.6	17,100	14,900									
<b>80.0</b>	<b>52.5</b>	<b>14,000</b>										
85.0	49.2	11,100										
<b>Reeves</b>		<b>4</b>	<b>4</b>	<b>4</b>	<b>4</b>	<b>4</b>	<b>4</b>	<b>3</b>	<b>3</b>	<b>3</b>	<b>3</b>	<b>3</b>

<b>127' Boom</b>												
Load Radius (ft)	Boom Angle (deg.)	Jib Length (ft)										
		75	85	95	105	115	125	135	145	155	165	175
32.0	79.9	95,400*	92,100*	88,600*	85,500*	82,500*	78,500*	75,200*	71,500*	67,300*	63,400*	59,200*
<b>34.0</b>	<b>78.9</b>	<b>87,300*</b>	<b>84,300*</b>	<b>81,000*</b>	<b>78,000*</b>	<b>75,000*</b>	<b>71,300*</b>	<b>67,800*</b>	<b>64,400*</b>	<b>60,300*</b>	<b>56,600*</b>	<b>52,700*</b>
36.0	78.0	80,700*	77,700*	74,500*	71,700*	68,800*	65,100*	61,800*	58,500*	54,500*	50,900*	47,200*
<b>38.0</b>	<b>77.1</b>	<b>74,100*</b>	<b>71,200*</b>	<b>68,100*</b>	<b>65,300*</b>	<b>62,600*</b>	<b>59,000*</b>	<b>55,900*</b>	<b>52,700*</b>	<b>48,800*</b>	<b>45,300*</b>	<b>41,600*</b>
40.0	76.1	68,100	65,200	62,200	59,500	56,900	53,400	50,400	47,300	43,600	40,100	36,600
<b>45.0</b>	<b>73.8</b>	<b>55,800</b>	<b>53,100</b>	<b>50,200</b>	<b>47,800</b>	<b>45,300</b>	<b>42,000</b>	<b>39,300</b>	<b>36,400</b>	<b>32,800</b>	<b>29,700</b>	<b>26,300</b>
50.0	71.4	45,600	42,900	40,200	37,900	35,500	32,500	29,800	27,100	23,700	20,800	17,700
<b>55.0</b>	<b>69.0</b>	<b>37,200</b>	<b>34,600</b>	<b>32,100</b>	<b>29,900</b>	<b>27,500</b>	<b>24,700</b>	<b>22,100</b>	<b>19,500</b>	<b>16,200</b>		
60.0	66.5	30,500	28,000	25,600	23,400	21,200	18,400					
<b>65.0</b>	<b>63.9</b>	<b>25,100</b>	<b>22,700</b>	<b>20,200</b>	<b>18,200</b>	<b>16,000</b>	<b>13,400</b>					
70.0	61.4	20,600	18,300	15,900	14,100							
<b>75.0</b>	<b>58.7</b>	<b>16,700</b>	<b>14,600</b>									
<b>Reeves</b>		<b>4</b>	<b>4</b>	<b>4</b>	<b>3</b>	<b>3</b>	<b>3</b>	<b>3</b>	<b>3</b>	<b>3</b>	<b>3</b>	<b>3</b>

Refer to notes on page 49-50.

# CK1600G

## Luffing Boom/Jib - SPECIFICATIONS

### Luffing Boom with Luffing Jib Lift Capacities

11 Counterweights (121,300 lbs) - 2 Carbody weights (23,800 lbs)

<b>137' Boom</b>												
Load Radius (ft)	Boom Angle (deg.)	Jib Length (ft)										
		75	85	95	105	115	125	135	145	155	165	175
34.0	79.7	85,500*	82,300*	79,000*	76,100*	73,300*	69,600*	66,300*	62,800*	58,700*	54,900*	51,200*
<b>36.0</b>	<b>78.9</b>	<b>79,100*</b>	<b>76,000*</b>	<b>72,800*</b>	<b>70,000*</b>	<b>67,200*</b>	<b>63,700*</b>	<b>60,500*</b>	<b>57,100*</b>	<b>53,100*</b>	<b>49,600*</b>	<b>45,900*</b>
38.0	78.0	72,700*	69,700*	66,600*	63,900*	61,200*	57,800*	54,600*	51,500*	47,600*	44,200*	40,600*
<b>40.0</b>	<b>77.2</b>	<b>66,900</b>	<b>64,000</b>	<b>61,000</b>	<b>58,400</b>	<b>55,700</b>	<b>52,400</b>	<b>49,400</b>	<b>46,300</b>	<b>42,600</b>	<b>39,300</b>	<b>35,800</b>
45.0	75.0	55,600	52,900	50,000	47,800	45,100	42,000	39,300	36,400	32,900	29,700	26,600
<b>50.0</b>	<b>72.8</b>	<b>45,600</b>	<b>42,900</b>	<b>40,200</b>	<b>38,000</b>	<b>35,600</b>	<b>32,600</b>	<b>30,000</b>	<b>27,300</b>	<b>23,900</b>	<b>21,100</b>	<b>18,000</b>
55.0	70.6	37,200	34,600	32,100	29,900	27,700	24,700	22,300	19,800	16,500		
<b>60.0</b>	<b>68.3</b>	<b>30,400</b>	<b>28,000</b>	<b>25,600</b>	<b>23,400</b>	<b>21,300</b>	<b>18,600</b>	<b>16,200</b>				
65.0	66.0	24,900	22,700	20,200	18,200	16,200	13,600	11,200				
<b>70.0</b>	<b>63.7</b>	<b>20,500</b>	<b>18,300</b>	<b>15,900</b>	<b>14,100</b>							
75.0	61.3	16,700	14,500									
<b>Reeves</b>		<b>3</b>	<b>3</b>	<b>3</b>	<b>3</b>	<b>3</b>	<b>3</b>	<b>3</b>	<b>3</b>	<b>2</b>	<b>2</b>	<b>2</b>
<b>147' Boom</b>												
Load Radius (ft)	Boom Angle (deg.)	Jib Length (ft)										
		75	85	95	105	115	125	135	145	155	165	175
36.0	79.7	77,500*	74,700*	71,400*	68,800*	66,000*	62,300*	59,300*	56,000*	52,100*	48,600*	44,900*
<b>38.0</b>	<b>78.9</b>	<b>71,500*</b>	<b>68,800*</b>	<b>65,600*</b>	<b>63,000*</b>	<b>60,300*</b>	<b>56,800*</b>	<b>53,900*</b>	<b>50,700*</b>	<b>46,900*</b>	<b>43,500*</b>	<b>39,900*</b>
40.0	78.1	66,000*	63,400*	60,300*	57,700*	55,100*	51,800*	48,900*	45,900*	42,200*	38,900*	35,400*
<b>45.0</b>	<b>76.0</b>	<b>55,100*</b>	<b>52,500*</b>	<b>49,600*</b>	<b>47,300*</b>	<b>44,800*</b>	<b>41,500*</b>	<b>38,900*</b>	<b>36,200*</b>	<b>32,600*</b>	<b>29,700*</b>	<b>26,300*</b>
50.0	74.0	45,400	42,900	40,200	38,000	35,700	32,700	30,200	27,500	24,100	21,400	18,400
<b>55.0</b>	<b>72.0</b>	<b>37,100</b>	<b>34,800</b>	<b>32,100</b>	<b>30,000</b>	<b>27,800</b>	<b>25,000</b>	<b>22,600</b>	<b>20,000</b>	<b>16,900</b>		
60.0	69.9	30,200	28,000	25,400	23,400	21,300	18,600	16,200				
<b>65.0</b>	<b>67.8</b>	<b>24,900</b>	<b>22,700</b>	<b>20,200</b>	<b>18,200</b>	<b>16,200</b>	<b>13,600</b>	<b>11,400</b>				
70.0	65.6	20,400	18,200	15,900	13,900							
<b>75.0</b>	<b>63.4</b>	<b>16,500</b>	<b>14,400</b>									
<b>Reeves</b>		<b>3</b>	<b>3</b>	<b>3</b>	<b>3</b>	<b>3</b>	<b>3</b>	<b>3</b>	<b>2</b>	<b>2</b>	<b>2</b>	<b>2</b>
<b>157' Boom</b>												
Load Radius (ft)	Boom Angle (deg.)	Jib Length (ft)										
		75	85	95	105	115	125	135	145	155	165	175
38.0	79.6	69,900*	67,000*	64,000*	61,400*	58,600*	55,300*	52,300*	49,200*	45,400*	42,200*	38,700*
<b>40.0</b>	<b>78.8</b>	<b>64,900*</b>	<b>62,100*</b>	<b>59,200*</b>	<b>56,600*</b>	<b>54,000*</b>	<b>50,700*</b>	<b>47,800*</b>	<b>44,800*</b>	<b>41,100*</b>	<b>38,000*</b>	<b>34,500*</b>
45.0	77.0	53,800*	51,100*	48,500*	46,000*	43,600*	40,600*	37,800*	35,100*	31,700*	28,600*	25,500*
<b>50.0</b>	<b>75.1</b>	<b>44,800</b>	<b>42,300</b>	<b>39,800</b>	<b>37,500</b>	<b>35,200</b>	<b>32,300</b>	<b>29,700</b>	<b>27,100</b>	<b>23,900</b>	<b>21,100</b>	<b>18,200</b>
55.0	73.2	36,900	34,600	32,100	30,000	27,800	25,000	22,600	20,100	17,000		
<b>60.0</b>	<b>71.2</b>	<b>30,000</b>	<b>27,800</b>	<b>25,400</b>	<b>23,400</b>	<b>21,300</b>	<b>18,600</b>	<b>16,200</b>				
65.0	69.3	24,600	22,400	20,000	18,200	16,200	13,600	11,400				
<b>70.0</b>	<b>67.3</b>	<b>20,200</b>	<b>18,100</b>	<b>15,800</b>	<b>13,900</b>							
75.0	65.2	16,300	14,300									
<b>Reeves</b>		<b>3</b>	<b>3</b>	<b>3</b>	<b>3</b>	<b>3</b>	<b>2</b>	<b>2</b>	<b>2</b>	<b>2</b>	<b>2</b>	<b>2</b>

Refer to notes on page 49-50.

# CK1600G

## Luffing Boom/Jib - SPECIFICATIONS

### Luffing Jib Lift Capacities

11 Counterweights (121,300 lbs) - 2 Carbody weights (23,800 lbs)

107' Boom																					
Load Radius (ft)	75 ft Jib						85 ft Jib						95 ft Jib						Load Radius (ft)		
	Boom Angle (deg.)						Boom Angle (deg.)						Boom Angle (deg.)								
	88	83	78	73	68	63	88	83	78	73	68	63	88	83	78	73	68	63			
40	79,000*																		40		
45	72,000*																		45		
50	65,000*																		50		
55	59,000*						66,000*							66,000*					55		
60	52,200*						59,000*							59,000*					60		
65	45,400*	57,200					52,900*	56,700						53,100*					65		
70	39,900*	46,800*	44,200				46,200*	51,400						46,500*	46,400				70		
75	35,000*	42,700*	40,600				40,700*	46,800						36,500*	42,500				75		
80	29,700*	39,200*	37,400				36,100*	42,800						41,000*	36,300				80		
85		35,200*	34,700	32,100			32,100*	39,400	37,000					32,600*	39,100	36,300			85		
90		31,000*	32,200	30,200			28,800*	36,400	34,200					29,300*	36,100	33,900			90		
95			30,000	28,100	24,200			33,200*	31,800	27,700	26,100			26,400*	33,300*	31,500			95		
100			28,100	26,300	23,100			29,700*	29,700	27,900	27,900			23,800*	30,400*	29,400			100		
105			26,300	24,600	23,100			27,000*	27,000	26,100	26,100				27,300*	27,400	25,700		105		
110								20,700*	26,100	24,500	22,100				24,600*	25,700	24,100		110		
115									24,500	23,000	21,300				21,800*	24,200	22,700	19,400	115		
120									23,000	21,700	20,100					22,800	21,300	18,700	120		
125																21,400	20,100	18,000	125		
130																	20,100	18,000	16,700	130	
135																		17,600	15,300	13,700	135
140																		17,600	15,300	13,700	140
145																		17,600	15,300	13,700	145
150																		17,600	15,300	13,700	150
155																		17,600	15,300	13,700	155
160																		17,600	15,300	13,700	160
165																		17,600	15,300	13,700	165
170																		17,600	15,300	13,700	170
175																		17,600	15,300	13,700	175
180																		17,600	15,300	13,700	180
185																		17,600	15,300	13,700	185
190																		17,600	15,300	13,700	190
195																		17,600	15,300	13,700	195
200																		17,600	15,300	13,700	200
205																		17,600	15,300	13,700	205
210																		17,600	15,300	13,700	210
215																		17,600	15,300	13,700	215
220																		17,600	15,300	13,700	220
Reeves							4											4		Reeves	

107' Boom																					
Load Radius (ft)	105 ft Jib						115 ft Jib						125 ft Jib						Load Radius (ft)		
	Boom Angle (deg.)						Boom Angle (deg.)						Boom Angle (deg.)								
	88	83	78	73	68	63	88	83	78	73	68	63	88	83	78	73	68	63			
40																				40	
45																				45	
50	64,000*																			50	
55	59,000*						56,500*							51,700*						55	
60	53,300*						53,000*							49,500*						60	
65	46,700*						46,700*							46,000*						65	
70	41,200*	46,100					41,400*							41,800*						70	
75	36,800*	42,200					37,000*	41,900						37,200*	41,300					75	
80	33,000*	38,900					33,200*	38,600						33,500*	38,200					80	
85	29,700*	35,900	33,200				29,900*	35,700						30,200*	35,300					85	
90	26,800*	33,100*	31,100				27,100*	32,900*						27,300*	32,400*					90	
95	24,400*	30,600*	29,100				24,600*	30,400*	28,800					24,900*	29,900*	28,100				95	
100	22,000*	27,900*	27,200				22,400*	28,200*	27,000					22,700*	27,700*	26,800				100	
105		25,300*	25,500	23,500			20,500*	25,500*	25,200					20,700*	25,500*	25,200				105	
110		22,900*	24,000	22,400			18,700*	23,300*	23,800	22,200				18,900*	23,300*	23,600				110	
115		20,900*	22,500	21,100			16,900*	21,300*	22,300	20,900				17,100*	21,300*	22,200				115	
120		18,500*	21,300	19,900	18,100			19,400*	21,100	19,700				15,600*	19,600*	21,000	19,400			120	
125			20,100	18,900	17,400			17,800*	19,900	18,700	16,600			14,100*	17,800*	19,900	18,200			125	
130			19,000	17,800	16,500			15,600*	18,900	17,700	16,200				16,500*	18,800	17,300			130	
135				16,900	15,600	13,700			17,900	16,700	15,400				14,900*	17,800	16,400	14,900		135	
140					14,700	13,500			16,300*	15,900	14,500				13,200*	16,900	15,500	14,200		140	
145					14,100	12,800				15,100	13,800	12,600				15,900*	14,700	13,400	11,400	145	
150					13,300	12,200					13,200	11,900				14,500*	14,100	12,700	10,800	150	
155						11,500					12,500	11,200					13,400	12,200	10,800	155	
160											10,600	9,300						11,500	10,200	9,000	160
165												10,100						11,000	9,700	8,700	165
170																			9,100	8,100	170
175																				8,700	175
180																					180
185																					185
190																					190
195																					195
200																					200
205																					205
210																					210
215																					215
220																					220
Reeves							4											4		Reeves	

Refer to notes on page 49- 50.

# CK1600G

## Luffing Boom/Jib - SPECIFICATIONS

### Luffing Jib Lift Capacities

11 Counterweights (121,300 lbs) - 2 Carbody weights (23,800 lbs)

107' Boom																			
Load Radius (ft)	135 ft Jib						145 ft Jib						155 ft Jib						Load Radius (ft)
	Boom Angle (deg.)						Boom Angle (deg.)						Boom Angle (deg.)						
	88	83	78	73	68	63	88	83	78	73	68	63	88	83	78	73	68	63	
40																			40
45																			45
50																			50
55																			55
60																			60
65																			65
70	46,000*						41,600*												70
75	44,000*						40,000*												75
80	41,800*						38,100*												80
85	37,200*						36,800*												85
90	33,500*	37,600					34,600*												90
95	30,200*	35,000					30,800*												95
100	27,300*	32,200*					27,900*	32,000*											100
105	24,900*	29,700*					25,300*	29,500*											105
110	22,700*	27,500*	26,000				23,100*	27,300*											110
115	20,700*	25,500*	24,900				21,100*	25,300*											115
120	18,900*	23,300*	23,300				19,400*	23,100*	23,100										120
125	17,400*	21,300*	22,000				17,800*	21,300*	21,800										125
130	15,800*	19,600*	20,800	18,800			16,500*	19,600*	20,600										130
135	14,500*	18,000*	19,700	18,000			15,200*	18,000*	19,400										135
140	13,200*	16,500*	18,600	17,000			13,800*	16,500*	18,400	16,700									140
145	11,900*	15,200*	17,600	16,200			12,700*	15,200*	17,400	15,800									145
150		14,100*	16,700	15,300	13,600		11,600*	14,100*	16,500	15,100									150
155		12,700*	15,900	14,500	13,200			13,000*	15,700	14,300									155
160			14,900*	13,800	12,500			11,900*	14,900	13,600									160
165			13,600*	13,200	11,900	9,800		11,000*	13,900*	13,000	11,500								165
170			12,300*	12,000	10,600	9,300		9,200*	12,700*	12,300	11,000	8,900							170
175				12,000	10,600	9,300			11,600*	11,700	10,400	8,900	8,300*						175
180					10,100	8,900				11,200	9,900	8,500							180
185					9,700	8,300				10,600	9,300	8,100							185
190						7,900					8,900	7,700							190
195						7,400					8,400	7,200							195
200											6,800	6,500							200
205																			205
210																			210
215																			215
220																			220
Reeves	3						3						3						Reeves

107' Boom																			
Load Radius (ft)	165 ft Jib						175 ft Jib												Load Radius (ft)
	Boom Angle (deg.)						Boom Angle (deg.)												
	88	83	78	73	68	63	88	83	78	73	68	63							
40																			40
45																			45
50																			50
55																			55
60																			60
65																			65
70	32,000*																		70
75	31,000*						28,800*												75
80	29,800*						27,500*												80
85	28,500*						26,700*												85
90	27,100*						25,500*												90
95	24,900*	29,100*					24,100*	28,200											95
100	22,700*	26,600*					22,400*	27,100											100
105	20,700*	24,600*					20,500*	25,500											105
110	19,100*	22,900*					18,900*	24,000*											110
115	17,600*	21,100*	21,000				17,400*	22,200*											115
120	16,200*	19,400*	19,900				15,800*	20,500*	19,100										120
125	14,700*	17,800*	18,800				14,700*	18,700*	18,500										125
130	13,600*	16,500*	17,700				13,400*	17,100*	17,500										130
135	12,500*	15,200*	16,800	14,500			12,500*	15,800*	16,500										135
140	11,600*	13,800*	15,900	14,400			11,200*	14,700*	15,600										140
145	10,500*	12,700*	15,100	13,600				13,400*	14,800	13,400									145
150	9,200*	11,900*	14,300	13,000				12,500*	14,100	12,600									150
155		11,000*	13,600	12,300				11,400*	13,400	12,100									155
160		10,100*	12,700*	11,600	9,800			10,500*	12,600	11,400	9,100								160
165		9,200*	11,600*	11,100	9,700			9,000*	11,600*	10,800	9,000								165
170		8,300*	10,800*	10,500	9,100				10,800*	10,200	8,800								170
175			9,900*	10,000	8,500				9,900*	9,700	8,300								175
180			9,200*	9,400	8,100				9,000*	9,100	7,800								180
185			8,300*	9,000	7,700					8,700	7,300								185
190				8,500	7,200					8,200	7,000								190
195				8,100	6,900					7,800	6,600								195
200				7,700	6,500					7,300	6,200								200
205					6,100						5,800								205
210					5,800														210
215																			215
220																			220
Reeves	3						3												Reeves

Refer to notes on page 49- 50.



# CK1600G

## Luffing Boom/Jib - SPECIFICATIONS

### Luffing Jib Lift Capacities

11 Counterweights (121,300 lbs) - 2 Carbody weights (23,800 lbs)

117' Boom																				
Load Radius (ft)	75 ft Jib						85 ft Jib						95 ft Jib						Load Radius (ft)	
	Boom Angle (deg.)						Boom Angle (deg.)						Boom Angle (deg.)							
	88	83	78	73	68	63	88	83	78	73	68	63	88	83	78	73	68	63		
40	78,000*																		40	
45	71,000*																		45	
50	64,000*																		50	
55	58,000*						64,500*							64,000*					55	
60	52,600*	56,600					59,000*							58,300*					60	
65	45,800*	51,100					53,300*	56,200						53,200*					65	
70	40,100*	46,500					46,500*	51,000						46,900*	50,300				70	
75	35,200*	42,500	40,000				41,000*	46,400						41,400*	46,000				75	
80		39,200	36,800				36,300*	42,500						36,800*	42,100				80	
85		36,200	34,100				32,400*	39,100	36,400					32,800*	38,800				85	
90		31,900*	31,700				28,800*	36,200	33,700					29,500*	35,900	33,200			90	
95			29,500	27,600			24,900*	33,600	31,300					26,400*	33,200	30,900			95	
100			27,600	25,900				30,400*	29,200	26,600					31,000	28,800			100	
105			25,900	24,200				27,100*	27,300	25,400					28,100*	27,000	24,400		105	
110			22,800	21,000				22,400*	25,600	23,900					25,300*	25,300	23,400		110	
115				19,800					24,100	22,400					23,800*	22,300	20,800	18,500	115	
120				18,700						21,100	19,200				22,700*	21,100	19,600	17,900	120	
125										19,900	18,200					19,900	19,600	17,900	125	
130											17,300	15,300					18,600	16,900	130	
135											16,400	14,900					17,500	16,000	135	
140												14,100						15,200	13,700	140
145												13,400						14,400	13,000	145
150												12,600						13,600	12,200	150
155																		11,500	11,500	155
160																				160
165																				165
170																				170
175																				175
180																				180
185																				185
190																				190
195																				195
200																				200
205																				205
210																				210
215																				215
220																				220
Reeves	4						4						4						Reeves	

117' Boom																				
Load Radius (ft)	105 ft Jib						115 ft Jib						125 ft Jib						Load Radius (ft)	
	Boom Angle (deg.)						Boom Angle (deg.)						Boom Angle (deg.)							
	88	83	78	73	68	63	88	83	78	73	68	63	88	83	78	73	68	63		
40																			40	
45																			45	
50																			50	
55	58,000*						53,800*							48,300*					55	
60	53,500*						50,900*							46,400*					60	
65	47,100*						47,100*							45,000*					65	
70	41,600*	45,400					41,600*							41,000*					70	
75	37,000*	41,800					37,200*	41,500						37,400*					75	
80	33,200*	38,500					33,200*	38,200						33,700*	37,500				80	
85	29,900*	35,600	32,700				30,200*	35,300						30,400*	35,000				85	
90	27,100*	33,000	30,600				27,300*	32,800						27,500*	32,500				90	
95	24,400*	30,800	28,500				24,600*	30,600	28,300					24,900*	30,300				95	
100	22,200*	28,600*	26,600				22,400*	28,500*	26,400					22,700*	28,100*				100	
105	20,000*	25,700*	25,000	22,700			20,500*	26,200*	24,800					20,700*	26,000*	24,600			105	
110		23,500*	23,500	21,800			18,700*	23,800*	23,200	20,900				18,900*	23,800*	23,200			110	
115		21,300*	22,100	20,600			16,900*	21,800*	21,900	20,200				17,400*	21,800*	21,800	19,200		115	
120		19,100*	20,900	19,400				19,800*	20,700	19,100				15,800*	20,000*	20,600	18,700		120	
125		15,800*	19,800	18,400	16,000			18,000*	19,600	18,000				15,800*	18,200*	19,500	17,700		125	
130			18,700	17,400	15,700			16,500*	18,500	17,100				16,700*	18,500	18,500	16,700		130	
135			17,700	16,500	14,900				17,600	16,300	14,700			15,400*	17,500	17,500	15,800	13,600	135	
140				15,600	14,200	12,600			16,700	15,400	13,900			13,800*	16,600	16,600	15,100	13,500	140	
145				14,800	13,400	12,000				14,600	13,200	11,000			15,700	14,300	14,300	12,800	145	
150					12,700	11,300				13,900	12,500	11,000				13,600	12,100	13,600	12,100	150
155						10,600					12,000	10,400				13,000	11,500	13,000	11,500	155
160						10,100					11,300	9,900				12,300	10,900	12,300	10,900	160
165						9,500					10,800	9,300					10,300	9,300	10,300	165
170												8,800						8,300	8,300	170
175																		7,900	7,900	175
180																		7,400	7,400	180
185																				185
190																				190
195																				195
200																				200
205																				205
210																				210
215																				215
220																				220
Reeves	4						4						4						Reeves	

Refer to notes on page 49- 50.

# CK1600G

## Luffing Boom/Jib - SPECIFICATIONS

### Luffing Jib Lift Capacities

11 Counterweights (121,300 lbs) - 2 Carbody weights (23,800 lbs)

117' Boom																			
Load Radius (ft)	135 ft Jib						145 ft Jib						155 ft Jib						Load Radius (ft)
	Boom Angle (deg.)						Boom Angle (deg.)						Boom Angle (deg.)						
	88	83	78	73	68	63	88	83	78	73	68	63	88	83	78	73	68	63	
40																			40
45																			45
50																			50
55																			55
60	43,500*						39,400*												60
65	42,000*						38,000*												65
70	40,200*						36,300*						34,000*						70
75	37,400*						35,000*						32,800*						75
80	33,500*	37,200					33,000*						31,500*						80
85	30,400*	34,700					30,800*	34,100					30,400*	32,800					85
90	27,500*	32,100					27,900*	31,900					27,700*	30,800					90
95	24,900*	29,900					25,500*	29,700					25,300*	29,100					95
100	22,700*	27,800*	25,400				23,300*	27,600*					23,100*	27,200*					100
105	20,700*	25,700*	24,400				21,300*	25,500*	23,400				21,100*	25,100*					105
110	18,900*	23,800*	22,900				19,600*	23,500*	22,700				19,400*	23,300*					110
115	17,400*	21,800*	21,600				18,000*	21,800*	21,300				17,800*	21,300*	20,600				115
120	15,800*	20,000*	20,300	17,800			16,500*	20,000*	20,100				16,300*	19,600*	19,700				120
125	14,500*	18,200*	19,200	17,400			15,200*	18,200*	19,000	16,500			14,900*	18,000*	18,600				125
130	13,400*	16,900*	18,100	16,500			13,800*	16,900*	17,900	16,200			13,800*	16,700*	17,600				130
135	12,100*	15,600*	17,300	15,600			12,700*	15,600*	17,000	15,400			12,700*	15,400*	16,700	14,900			135
140		14,300*	16,400	14,800	12,500		11,600*	14,300*	16,200	14,500			11,600*	14,100*	15,800	14,200			140
145		13,000*	15,600	14,100	12,500		10,500*	13,200*	15,300	13,700	11,400		10,800*	13,000*	14,900	13,400			145
150		11,900*	14,800	13,300	11,900			12,100*	14,600	13,100	11,400		9,700*	12,100*	14,300	12,700			150
155			14,100	12,600	11,200			11,000*	13,800	12,400	10,900		8,500*	11,000*	13,500	12,100	10,200		155
160			13,000*	12,100	10,500	8,300		9,900*	13,200	11,900	10,300			10,100*	12,800	11,400	9,800		160
165			11,600*	11,500	10,000	8,300			12,100*	11,300	9,800	7,400		9,200*	12,200	10,900	9,200		165
170				11,000	9,500	8,000			11,000*	10,800	9,200	7,400		8,100*	11,200*	10,300	8,800	6,500	170
175					9,000	7,600				10,200	8,700	7,300			10,100*	9,800	8,200	6,500	175
180					8,500	7,200				9,700	8,200	6,900			9,200*	9,200	7,800	6,500	180
185						6,800				9,100	7,800	6,500			9,200*	8,800	7,300	6,000	185
190											7,300	6,100					7,000	5,700	190
195												5,800					6,600	5,200	195
200												5,400					6,200	4,900	200
205																		4,700	205
210																			210
215																			215
220																			220
Reeves	3						3						3						Reeves

117' Boom																			
Load Radius (ft)	165 ft Jib						175 ft Jib												Load Radius (ft)
	Boom Angle (deg.)						Boom Angle (deg.)												
	88	83	78	73	68	63	88	83	78	73	68	63							
40																			40
45																			45
50																			50
55																			55
60																			60
65																			65
70	30,800*						27,600*												70
75	29,500*						26,500*												75
80	28,300*						25,300*												80
85	27,500*						24,200*												85
90	26,300*						23,600*	27,300											90
95	25,100*	29,000					22,700*	26,100											95
100	22,900*	27,100					20,700*	25,400											100
105	20,900*	24,900*					18,900*	23,900											105
110	19,100*	23,100*					17,400*	22,400											110
115	17,600*	21,600*	19,900				16,000*	20,900*	18,500										115
120	16,300*	19,800*	19,500				14,700*	19,100*	18,000										120
125	14,900*	18,000*	18,400				13,600*	17,600*	17,000										125
130	13,600*	16,700*	17,400				12,500*	16,300*	16,200										130
135	12,500*	15,400*	16,400				11,000*	14,900*	15,300										135
140	11,600*	14,100*	15,500	13,400				13,800*	14,500										140
145	10,800*	13,000*	14,700	13,200				12,700*	13,700	12,100									145
150	8,800*	12,100*	13,900	12,400				11,600*	13,100	11,400									150
155		11,000*	13,300	11,700				10,800*	12,400	10,900									155
160		10,100*	12,600	11,100	8,800				11,700	10,200	7,800								160
165		9,200*	12,100	10,500	8,700				11,100*	9,700	7,800								165
170		8,500*	11,200*	10,000	8,400				10,100*	9,100	7,700								170
175			10,300*	9,400	7,900				9,400*	8,700	7,100								175
180			9,400*	9,000	7,400					8,200	6,800								180
185			8,500*	8,400	7,000					7,800	6,300								185
190				8,000	6,700					7,300	6,000								190
195				7,700	6,200					6,900	5,600								195
200				7,200	5,900					6,600	5,200								200
205					5,600						4,900								205
210					5,200														210
215																			215
220																			220
Reeves	3						3												Reeves

Refer to notes on page 49- 50.

# CK1600G

## Luffing Boom/Jib - SPECIFICATIONS

### Luffing Jib Lift Capacities

11 Counterweights (121,300 lbs) - 2 Carbody weights (23,800 lbs)

127' Boom																			
Load Radius (ft)	75 ft Jib						85 ft Jib						95 ft Jib						Load Radius (ft)
	Boom Angle (deg.)						Boom Angle (deg.)						Boom Angle (deg.)						
	88	83	78	73	68	63	88	83	78	73	68	63	88	83	78	73	68	63	
40	78,000*																		40
45	71,000*																		45
50	64,000*																		50
55	59,000*																		55
60	53,100*	56,100																	60
65	46,000*	50,900																	65
70	40,300*	46,200																	70
75	35,400*	42,400	38,900																75
80		39,000	36,100																80
85		36,100	33,300																85
90		33,600	31,000	28,100															90
95		29,100*	28,900	26,700															95
100			27,100	25,000															100
105			25,300	23,400	20,800														105
110				22,000	20,000														110
115				20,700	18,800														115
120				19,500	17,800														120
125					16,800	14,500													125
130					15,800	14,300													130
135						13,500													135
140						12,600													140
145																			145
150																			150
155																			155
160																			160
165																			165
170																			170
175																			175
180																			180
185																			185
190																			190
195																			195
200																			200
205																			205
210																			210
215																			215
220																			220
Reeves				4					4						4				Reeves

127' Boom																			
Load Radius (ft)	105 ft Jib						115 ft Jib						125 ft Jib						Load Radius (ft)
	Boom Angle (deg.)						Boom Angle (deg.)						Boom Angle (deg.)						
	88	83	78	73	68	63	88	83	78	73	68	63	88	83	78	73	68	63	
40																			40
45																			45
50																			50
55	55,200*																		55
60	52,000*																		60
65	47,300*																		65
70	41,800*																		70
75	37,200*	41,400																	75
80	33,500*	38,100																	80
85	29,900*	35,200																	85
90	27,100*	32,700																	90
95	24,600*	30,500	28,200																95
100	22,200*	28,500	26,300																100
105	20,200*	26,500*	24,800	21,800															105
110		24,000*	23,200	21,000															110
115		21,800*	21,900	19,800															115
120		19,600*	20,700	18,700															120
125			19,600	17,600	15,200														125
130			18,500	16,700	14,900														130
135			17,500	15,800	14,100														135
140				14,900	13,400														140
145				14,200	12,600														145
150					12,000	10,200													150
155					11,300	9,700													155
160					10,600	9,100													160
165						8,500													165
170																			170
175																			175
180																			180
185																			185
190																			190
195																			195
200																			200
205																			205
210																			210
215																			215
220																			220
Reeves				3					3						3				Reeves

Refer to notes on page 49- 50.

# CK1600G

## Luffing Boom/Jib - SPECIFICATIONS

### Luffing Jib Lift Capacities

11 Counterweights (121,300 lbs) - 2 Carbody weights (23,800 lbs)

127' Boom																			
Load Radius (ft)	135 ft Jib						145 ft Jib						155 ft Jib						Load Radius (ft)
	Boom Angle (deg.)						Boom Angle (deg.)						Boom Angle (deg.)						
	88	83	78	73	68	63	88	83	78	73	68	63	88	83	78	73	68	63	
40																			40
45																			45
50																			50
55																			55
60																			60
65	41,000*						37,500*												65
70	39,500*						36,000*												70
75	38,000*						34,700*							32,500*					75
80	36,700*						33,000*							31,000*					80
85	35,000*	36,800					32,000*							30,000*					85
90	31,300*	34,200					30,700*	33,500						28,800*					90
95	28,200*	31,800					28,200*	31,500						27,200*	30,800				95
100	25,700*	29,600					25,500*	29,400						25,300*	28,900				100
105	23,300*	27,600					23,300*	27,400						23,100*	27,000				105
110	21,300*	25,900					21,300*	25,600	22,800					21,100*	25,200*				110
115	19,600*	24,100*	22,300				19,600*	23,900*	22,100					19,400*	23,300*				115
120	18,000*	22,200*	21,000				18,000*	22,100*	20,800					17,800*	21,800*	20,100			120
125	16,500*	20,500*	19,800				16,500*	20,200*	19,600					16,300*	20,000*	19,100			125
130	15,200*	18,700*	18,700	16,000			15,200*	18,700*	18,500					14,900*	18,500*	18,100			130
135	13,800*	17,100*	17,700	15,800			14,100*	17,100*	17,500					13,800*	16,900*	17,100			135
140	12,500*	15,800*	16,800	14,900			12,700*	15,800*	16,600	14,600				12,700*	15,600*	16,200	13,500		140
145		14,500*	15,900	14,200			11,600*	14,500*	15,700	13,800				11,600*	14,500*	15,400	13,500		145
150		13,200*	15,200	13,400	10,800		10,800*	13,400*	14,900	13,200				10,800*	13,200*	14,500	12,700		150
155			14,400	12,700	10,800			12,300*	14,200	12,500	9,800			9,900*	12,300*	13,800	12,100		155
160			13,700	12,100	10,300			11,200*	13,500	11,900	9,800			8,800*	11,200*	13,200	11,400		160
165			13,100	11,500	9,800			10,300*	12,800	11,200	9,400			10,300*	12,500	10,800	10,800	8,400	165
170			12,200*	10,900	9,200	7,000			12,200	10,600	8,900			9,400*	11,900	10,200	8,300		170
175			10,300	8,700	6,800				11,500*	10,100	8,400				11,300	9,700	7,900		175
180			9,800	8,200	6,700				10,300*	9,500	7,900	6,000			10,600*	9,100	7,400		180
185				7,800	6,200					7,400	5,900				9,700*	8,700	7,000		185
190				7,300	5,900					7,100	5,600					8,200	6,700		190
195					5,600					6,700	5,200					7,800	6,200		195
200					5,100					6,200	4,900	4,600				7,300	5,900		200
205																	5,500		205
210																			210
215																			215
220																			220
Reeves					3					3						3			Reeves

127' Boom																			
Load Radius (ft)	165 ft Jib						175 ft Jib												Load Radius (ft)
	Boom Angle (deg.)						Boom Angle (deg.)												
	88	83	78	73	68	63	88	83	78	73	68	63							
40																			40
45																			45
50																			50
55																			55
60																			60
65																			65
70	29,700*																		70
75	28,500*						26,500*												75
80	27,200*						25,300*												80
85	26,200*						24,500*												85
90	25,200*						23,500*												90
95	24,300*	28,600					22,500*												95
100	22,900*	26,700					21,800*	26,000											100
105	20,900*	25,000					20,700*	24,800											105
110	19,100*	23,200*					18,900*	23,500											110
115	17,600*	21,600*					17,400*	22,100											115
120	16,300*	20,000*	18,500				16,000*	20,900	17,800										120
125	14,900*	18,500*	17,800				14,700*	19,500*	17,600										125
130	13,800*	16,900*	16,800				13,600*	17,800*	16,600										130
135	12,700*	15,600*	15,900				12,500*	16,500*	15,600										135
140		11,600*	14,500*	15,100			10,800*	15,200*	14,800										140
145		10,800*	13,200*	14,300	12,300			14,100*	14,100	11,200									145
150		8,500*	12,300*	13,600	11,700			13,000*	13,300	11,200									150
155			11,200*	12,800	11,100			11,900*	12,600	10,800									155
160			10,300*	12,300	10,400			11,000*	12,000	10,100									160
165				11,600	9,900				11,400	9,500									165
170				11,100	9,300				10,900	9,000									170
175				10,500	8,900	7,100			10,300	8,500									175
180				9,700*	8,300	6,700			9,800	8,000									180
185				9,000*	7,900	6,300			9,000*	7,600									185
190					7,400	5,900				7,200									190
195					7,000	5,600				6,800									195
200					6,700	5,200				6,300									200
205						4,900				6,000									205
210																			210
215																			215
220																			220
Reeves					3					3									Reeves

Refer to notes on page 49- 50.

# CK1600G

## Luffing Boom/Jib - SPECIFICATIONS

### Luffing Jib Lift Capacities

11 Counterweights (121,300 lbs) - 2 Carbody weights (23,800 lbs)

137' Boom																				
Load Radius (ft)	75 ft Jib						85 ft Jib						95 ft Jib						Load Radius (ft)	
	Boom Angle (deg.)						Boom Angle (deg.)						Boom Angle (deg.)							
	88	83	78	73	68	63	88	83	78	73	68	63	88	83	78	73	68	63		
40	72,000*																		40	
45	69,200*																		45	
50	63,600*																		50	
55	58,000*						62,000*							56,800*					55	
60	53,000*						58,200*							54,400*					60	
65	46,500*	55,500					53,000*							52,500*					65	
70	40,700*	45,800					47,300*							47,600*					70	
75	35,700*	41,900					41,600*	45,500						41,800*	45,000				75	
80	31,500*	38,600	35,300				36,800*	41,600						37,200*	41,200				80	
85		35,800	32,800				32,600*	38,300	34,700					33,200*	38,000				85	
90		33,200	30,400				29,100*	35,400	32,400					29,700*	35,100	31,600			90	
95		30,600	28,400	25,400				32,900	30,000					26,800*	32,600	29,600			95	
100			26,500	24,200				30,700	27,900					24,000*	30,400	27,600			100	
105			24,900	22,800				28,700	26,200	23,200					28,400	25,700			105	
110			23,300	21,300				25,500*	24,500	21,000					26,500	24,200	21,300		110	
115			18,900	18,900	18,000				23,100	21,700					23,800*	22,700	20,600		115	
120				17,000	16,000	13,500			18,700	16,600					21,300*	21,300	19,400		120	
125				15,200	13,300	12,500			17,600	15,700					20,100	18,200	17,300	14,600	125	
130					11,700	11,100			16,600	14,800					17,900	16,400	14,400	13,600	130	
135									14,100	11,400						16,400	14,400	13,600	13,600	135
140									13,300	11,300						15,500	12,800	12,800	12,800	140
145										10,600							11,400	12,200	10,200	145
150										10,100								9,700	10,200	150
155																		9,100	9,100	155
160																		8,500	8,500	160
165																				165
170																				170
175																				175
180																				180
185																				185
190																				190
195																				195
200																				200
205																				205
210																				210
215																				215
220																				220
Reeves	3						3						3						Reeves	

137' Boom																				
Load Radius (ft)	105 ft Jib						115 ft Jib						125 ft Jib						Load Radius (ft)	
	Boom Angle (deg.)						Boom Angle (deg.)						Boom Angle (deg.)							
	88	83	78	73	68	63	88	83	78	73	68	63	88	83	78	73	68	63		
40																			40	
45																			45	
50																			50	
55	51,000*						47,000*							42,000*					55	
60	49,000*						45,000*							40,500*					60	
65	47,200*						43,200*							39,000*					65	
70	42,100*						41,000*							37,200*					70	
75	37,400*	41,000					37,600*	40,300						34,100*	36,700				75	
80	33,500*	37,600					33,700*	37,400						34,100*	36,700				80	
85	30,200*	34,800					30,400*	34,600						30,600*	34,200				85	
90	27,300*	32,400					27,500*	32,100						27,700*	31,700				90	
95	24,600*	30,200	27,200				24,900*	29,900						25,100*	29,500				95	
100	22,400*	28,200	25,900				22,700*	27,900	25,000					22,900*	27,600	24,400			100	
105	20,200*	26,400	24,200				20,700*	26,200	24,000					20,900*	25,900	23,500			105	
110		24,400*	22,800				18,900*	24,600	22,500					19,100*	24,300	22,100			110	
115		22,200*	21,400	19,100			17,100*	22,700*	21,200					17,400*	22,700	20,800			115	
120		20,200*	20,200	18,000				20,700*	20,000	17,200				15,800*	20,700*	19,700	16,700		120	
125		19,100	17,000	17,000				18,900*	18,900	16,800					18,900*	18,600	16,400		125	
130		18,100	16,200	16,200				17,100*	17,900	15,800					17,400*	17,600	15,500		130	
135		17,100	15,300	13,000				15,400*	16,900	15,100					15,800*	16,600	14,600		135	
140			14,500	12,500					16,200	14,300					14,500*	15,800	13,800		140	
145			13,700	11,900	9,200				15,300	13,500	11,500					14,900	13,200		145	
150			13,000	11,200	9,200					12,800	11,000					14,300	12,500		150	
155			10,600	8,800	8,800					12,200	10,300	7,800				13,500	11,900	9,900	155	
160				8,200	7,800						9,800	7,800					11,200	9,300	6,700	160
165											9,200	7,400					10,600	8,800	6,700	165
170											8,800	7,000					10,100	8,300	6,600	170
175												6,700						7,900	6,100	175
180												6,200							5,800	180
185																			5,500	185
190																				190
195																				195
200																				200
205																				205
210																				210
215																				215
220																				220
Reeves	3						3						3						Reeves	

Refer to notes on page 49- 50.

# CK1600G

## Luffing Boom/Jib - SPECIFICATIONS

### Luffing Jib Lift Capacities

11 Counterweights (121,300 lbs) - 2 Carbody weights (23,800 lbs)

137' Boom																			
Load Radius (ft)	135 ft Jib						145 ft Jib						155 ft Jib						Load Radius (ft)
	Boom Angle (deg.)						Boom Angle (deg.)						Boom Angle (deg.)						
	88	83	78	73	68	63	88	83	78	73	68	63	88	83	78	73	68	63	
40																			40
45																			45
50																			50
55																			55
60	38,800*						35,500*												60
65	37,000*						34,000*												65
70	35,800*						32,600*							30,600*					70
75	34,300*						31,500*							29,200*					75
80	33,000*						30,000*							28,000*					80
85	31,300*						29,000*	33,200						27,200*					85
90	28,400*	31,500					27,800*	31,100						26,200*					90
95	25,700*	29,300					25,700*	28,900						25,000*	28,600				95
100	23,500*	27,300					23,500*	27,100						23,300*	26,700				100
105	21,600*	25,600	22,500				21,600*	25,300						21,300*	25,000				105
110	19,800*	24,000	21,800				19,600*	23,800						19,400*	23,400				110
115	18,000*	22,400*	20,600				18,000*	22,100*	20,000					17,800*	21,800*	19,100			115
120	16,500*	20,800*	19,400				16,500*	20,700*	19,100					16,500*	20,200*	18,700			120
125	15,200*	19,100*	18,200	15,400			15,200*	18,900*	18,000					15,200*	18,900*	17,700			125
130	13,800*	17,600*	17,300	15,200			14,100*	17,600*	17,000					13,800*	17,400*	16,700			130
135	12,700*	16,000*	16,400	14,400			13,000*	16,000*	16,200	13,700				12,700*	16,000*	15,800			135
140		14,700*	15,500	13,600			11,900*	14,700*	15,300	13,300				11,600*	14,700*	14,900	12,700		140
145		13,600*	14,700	12,800	9,900		10,800*	13,600*	14,500	12,600				10,800*	13,600*	14,200	12,100		145
150		12,300*	14,100	12,200	9,900			12,500*	13,800	11,900				9,900*	12,500*	13,400	11,400		150
155		11,000*	13,400	11,500	9,500			11,400*	13,200	11,200	8,300			9,000*	11,400*	12,700	10,800		155
160			12,700	11,000	9,000			10,500*	12,500	10,600	8,300			10,500*	12,200	10,200			160
165				10,300	8,400				11,900	10,100	8,100				9,700*	11,500	9,700		165
170					8,000				11,300	9,500	7,700				8,800*	11,000	9,100		170
175					7,600					10,600*	9,000	7,200				8,000*	10,400	8,500	175
180					7,100						8,500	6,800				10,000	8,100		180
185					6,700						8,100	6,500					7,700		185
190					6,300						7,700	6,000					7,200		190
195												5,700					6,900		195
200																			200
205																			205
210																			210
215																			215
220																			220
Reeves			3						3						3				Reeves

137' Boom																			
Load Radius (ft)	165 ft Jib						175 ft Jib												Load Radius (ft)
	Boom Angle (deg.)						Boom Angle (deg.)												
	88	83	78	73	68	63	88	83	78	73	68	63							
40																			40
45																			45
50																			50
55																			55
60																			60
65																			65
70	28,000*						25,400*												70
75	27,000*						24,500*												75
80	26,000*						23,500*												80
85	25,000*						22,600*												85
90	24,000*						21,800*												90
95	23,000*	27,200					21,000*	25,500											95
100	22,000*	26,000					20,000*	23,800											100
105	21,100*	24,600					18,900*	22,800											105
110	19,400*	23,100					17,600*	21,900											110
115	17,800*	21,600*					16,000*	20,600											115
120	16,300*	20,000*	18,000				14,700*	19,500											120
125	14,900*	18,700*	17,400				13,600*	18,100*	16,000										125
130	13,800*	17,400*	16,400				12,700*	16,700*	15,300										130
135	12,700*	15,800*	15,500				10,800*	16,700*	15,400*	14,400									135
140		14,700*	14,700					14,300*	13,600										140
145	10,800*	13,400*	13,900					13,200*	13,000										145
150	8,300*	12,500*	13,200	11,100				12,100*	12,300	9,700									150
155		11,400*	12,500	10,400				11,200*	11,600	9,500									155
160		10,500*	11,900	9,900					11,100	9,000									160
165		9,700*	11,300	9,300					10,400	8,400									165
170		8,800*	10,800	8,800					9,900	8,000									170
175			10,200	8,300					9,400	7,600									175
180			9,700	7,800					8,900	7,100									180
185			9,200	7,300						6,700									185
190			8,400*	7,000						6,200									190
195				6,600						5,900									195
200				6,200						5,600									200
205				5,800						5,200									205
210																			210
215																			215
220																			220
Reeves			2						2										Reeves

Refer to notes on page 49- 50.



# CK1600G

## Luffing Boom/Jib - SPECIFICATIONS

### Luffing Jib Lift Capacities

11 Counterweights (121,300 lbs) - 2 Carbody weights (23,800 lbs)

147' Boom																			
Load Radius (ft)	75 ft Jib						85 ft Jib						95 ft Jib						Load Radius (ft)
	Boom Angle (deg.)						Boom Angle (deg.)						Boom Angle (deg.)						
	88	83	78	73	68	63	88	83	78	73	68	63	88	83	78	73	68	63	
40	66,200*																		40
45	63,800*																		45
50	60,800*																		50
55	58,600*						57,000*							52,400*					55
60	54,000*	55,000					55,000*							50,500*					60
65	46,900*	49,900					52,500*							48,500*					65
70	41,000*	45,400					47,600*							47,000*					70
75	36,100*	41,600					41,800*	45,000						42,300*	44,600				75
80		38,300	34,300				37,000*	41,200						37,400*	40,700				80
85		35,400	32,100				32,800*	37,900						33,500*	37,500				85
90		32,900	29,800				29,300*	35,100						29,900*	34,700				90
95		30,600	27,800					32,600	29,400					26,800*	32,200	28,600			95
100			26,000	23,200				25,600	27,400					30,000	27,300				100
105			24,300	22,000				28,400	24,000					28,100	25,500				105
110			22,900	20,700					22,500	20,300				26,300	24,000				110
115				19,500					21,200	19,100				24,400*	22,400	19,900			115
120				18,400	16,000					18,000	15,200			21,800*	21,200	20,000			120
125				17,300	15,300					17,000	14,800				20,000	17,700			125
130					14,500	11,500				16,000	14,100				18,900	16,700	13,600		130
135					13,600	11,500					13,200				17,800	15,700	13,500		135
140						10,900					12,500					14,900	12,700		140
145											9,700					14,200	12,000		145
150											11,700					13,400	11,300	8,500	150
155																	10,800	8,500	155
160																		7,700	160
165																			165
170																			170
175																			175
180																			180
185																			185
190																			190
195																			195
200																			200
205																			205
210																			210
215																			215
220																			220
Reeves	3						3						3						Reeves

147' Boom																			
Load Radius (ft)	105 ft Jib						115 ft Jib						125 ft Jib						Load Radius (ft)
	Boom Angle (deg.)						Boom Angle (deg.)						Boom Angle (deg.)						
	88	83	78	73	68	63	88	83	78	73	68	63	88	83	78	73	68	63	
40																			40
45																			45
50																			50
55	47,700*						44,000*							39,300*					55
60	45,800*						42,100*							38,000*					60
65	44,000*						40,500*							36,500*					65
70	41,500*						39,000*							35,000*					70
75	37,600*	40,500					37,000*							33,500*	36,200				75
80	33,700*	37,300					34,000*	37,000						31,700*	33,500*	36,200			80
85	30,400*	34,500					31,000*	34,200						31,700*	33,800	31,400			85
90	27,300*	32,000					27,500*	31,700						28,600*	31,400				90
95	24,900*	29,800	26,700				25,200*	29,600						26,000*	29,200				95
100	22,400*	27,800	25,200				23,000*	27,600	24,500					23,500*	27,300				100
105		26,100	23,600				21,100*	25,900	23,400					21,600*	25,500				105
110		24,500	22,200				19,100*	24,300	22,000					19,800*	24,000	21,600			110
115		22,700*	21,000	17,800			17,300*	22,900	20,700					18,000*	22,500	20,300			115
120		20,700*	19,800	17,400				21,100*	19,600	16,500				16,500*	21,200*	19,100			120
125			18,700	16,400				19,100*	18,500	16,200				14,900*	19,400*	18,100			125
130			17,700	15,500				17,600*	17,500	15,300					17,800*	17,100			130
135			16,700	14,700	12,000			15,800*	16,600	14,500					16,300*	16,300	14,600		135
140				13,900	11,700				15,700	13,700					15,400	15,400	14,600		140
145				13,200	11,100				14,900	13,000	10,600				14,700*	14,600	12,500	9,400	145
150				13,900	10,400				15,700	13,700	10,100					13,800	11,900	9,400	150
155				12,500	9,900	7,600			14,200	12,300	9,500					13,200	11,200	9,100	155
160						7,300				11,100	9,000						10,600	8,500	160
165						6,900					8,500	6,300					10,100	8,000	165
170						6,500					8,000	6,200					9,500	7,600	170
175						6,100					7,600	5,800						7,100	175
180												5,500						6,800	180
185																		6,300	185
190																			190
195																			195
200																			200
205																			205
210																			210
215																			215
220																			220
Reeves	3						3						3						Reeves

Refer to notes on page 49- 50.

# CK1600G

## Luffing Boom/Jib - SPECIFICATIONS

### Luffing Jib Lift Capacities

11 Counterweights (121,300 lbs) - 2 Carbody weights (23,800 lbs)

147' Boom																			
Load Radius (ft)	135 ft Jib						145 ft Jib						155 ft Jib						Load Radius (ft)
	Boom Angle (deg.)						Boom Angle (deg.)						Boom Angle (deg.)						
	88	83	78	73	68	63	88	83	78	73	68	63	88	83	78	73	68	63	
40																			40
45																			45
50																			50
55																			55
60	36,200*						33,600*												60
65	<b>34,800*</b>						<b>32,000*</b>												65
70	33,500*						31,000*												70
75	<b>32,200*</b>						<b>29,800*</b>												75
80	31,000*						28,500*												80
85	<b>30,000*</b>						<b>27,500*</b>												85
90	28,000*	31,000					26,300*	30,800											90
95	<b>26,000*</b>	<b>28,900</b>					<b>25,400*</b>	<b>28,600</b>											95
100	23,500*	27,000					23,500*	26,700											100
105	<b>21,600*</b>	<b>25,300</b>	<b>22,000</b>				<b>21,600*</b>	<b>25,000</b>											105
110	19,800*	23,800	21,300				19,800*	23,400											110
115	<b>18,000*</b>	<b>22,300</b>	<b>20,000</b>				<b>18,000*</b>	<b>21,900*</b>	<b>19,500</b>										115
120	16,700*	20,800*	18,900				16,700*	20,500*	18,600										120
125	<b>15,200*</b>	<b>19,400*</b>	<b>17,800</b>				<b>15,400*</b>	<b>19,400*</b>	<b>17,600</b>										125
130	13,800*	17,800*	16,800				14,100*	17,800*	16,600										130
135	<b>12,700*</b>	<b>16,300*</b>	<b>15,900</b>	<b>13,300</b>			<b>13,000*</b>	<b>16,500*</b>	<b>15,700</b>										135
140		14,900*	15,200	13,000			11,900*	15,200*	14,900	12,000									140
145		<b>13,800*</b>	<b>14,400</b>	<b>12,200</b>				<b>13,800*</b>	<b>14,200</b>	<b>11,900</b>									145
150		12,500*	13,600	11,500	8,400			12,700*	13,400	11,200									150
155		<b>11,400*</b>	<b>13,000</b>	<b>11,000</b>	<b>8,400</b>			<b>11,600*</b>	<b>12,700</b>	<b>10,600</b>									155
160			12,400	10,300	8,200			10,800*	12,200	10,000	7,300								160
165			<b>11,700</b>	<b>9,800</b>	<b>7,800</b>				<b>11,500</b>	<b>9,400</b>	<b>7,300</b>								165
170			11,200	9,200	7,200				11,000	9,000	6,900								170
175				<b>8,800</b>	<b>6,900</b>				<b>10,400</b>	<b>8,400</b>	<b>6,600</b>								175
180				8,300	6,500					8,000	6,100								180
185					<b>6,000</b>					<b>7,600</b>	<b>5,800</b>								185
190					5,700						<b>5,400</b>								190
195											<b>5,000</b>								195
200											4,700								200
205																			205
210																			210
215																			215
220																			220
Reeves	3						2						2						Reeves

147' Boom																			
Load Radius (ft)	165 ft Jib						175 ft Jib						Load Radius (ft)						
	Boom Angle (deg.)						Boom Angle (deg.)												
	88	83	78	73	68	63	88	83	78	73	68	63							
40																			40
45																			45
50																			50
55																			55
60																			60
65																			65
70	26,800*						24,000*												70
75	<b>25,600*</b>						<b>23,000*</b>												75
80	24,700*						22,200*												80
85	<b>23,800*</b>						<b>21,500*</b>												85
90	23,000*						20,500*												90
95	<b>22,000*</b>	<b>26,000</b>					<b>20,500*</b>												95
100	21,000*	24,800					19,800*	23,500											100
105	<b>20,400*</b>	<b>24,000</b>					<b>19,000*</b>	<b>22,500</b>											105
110	19,400*	23,000					18,200*	21,800											110
115	<b>17,800*</b>	<b>21,900</b>					<b>17,600*</b>	<b>21,000</b>											115
120	16,300*	20,600	17,000				16,300*	20,000											120
125	<b>14,900*</b>	<b>19,400</b>	<b>16,800</b>				<b>14,900*</b>	<b>19,100</b>											125
130	13,800*	18,400	15,800				13,600*	18,100	15,000										130
135	<b>12,700*</b>	<b>17,300*</b>	<b>15,100</b>				<b>12,600*</b>	<b>16,900*</b>	<b>14,500</b>										135
140		11,600*	15,900*	14,100				15,800*	13,600										140
145	<b>10,800*</b>	<b>14,700*</b>	<b>13,400</b>	<b>10,100</b>				<b>14,500*</b>	<b>13,000*</b>										145
150	8,100*	13,600*	12,700	10,100				13,400*	12,100*										150
155		<b>12,500*</b>	<b>12,100</b>	<b>9,800</b>				<b>12,300*</b>	<b>11,400*</b>	<b>9,100</b>									155
160		11,400*	11,400	9,200				11,400*	11,000*	8,900									160
165		<b>10,500*</b>	<b>10,800</b>	<b>8,700</b>				<b>10,500*</b>	<b>10,300*</b>	<b>8,300</b>									165
170		9,700*	10,100	8,200					9,700*	7,900									170
175			<b>9,500*</b>	<b>7,700</b>					<b>9,200*</b>	<b>7,400</b>									175
180			9,000*	7,200					8,800*	7,000									180
185			<b>8,500*</b>	<b>6,900</b>					<b>8,300*</b>	<b>6,600</b>									185
190			8,100*	6,500					7,700*	6,100									190
195			<b>6,500*</b>	<b>6,100</b>						<b>5,800</b>									195
200										5,500									200
205										<b>5,000</b>									205
210																			210
215																			215
220																			220
Reeves	2						2						Reeves						

Refer to notes on page 49- 50.

# CK1600G

## Luffing Boom/Jib - SPECIFICATIONS

### Luffing Jib Lift Capacities

11 Counterweights (121,300 lbs) - 2 Carbody weights (23,800 lbs)

157' Boom																			
Load Radius (ft)	75 ft Jib						85 ft Jib						95 ft Jib						Load Radius (ft)
	Boom Angle (deg.)						Boom Angle (deg.)						Boom Angle (deg.)						
	88	83	78	73	68	63	88	83	78	73	68	63	88	83	78	73	68	63	
40	60,700*																		40
45	59,000*																		45
50	56,300*																		50
55	54,200*																		55
60	52,000*	54,300																	60
65	47,300*	49,300																	65
70	41,400*	44,800																	70
75	36,300*	41,100																	75
80		37,900	33,500																80
85		35,000	31,300																85
90		32,500	29,100																90
95		30,300	27,100																95
100			25,300	21,900															100
105			23,800	21,100															105
110			22,200	19,900															110
115				18,700	14,400														115
120				17,600	14,200														120
125				16,600	13,400														125
130					12,600														130
135																			135
140						9,200													140
145						9,000													145
150						8,400													150
155																			155
160																			160
165																			165
170																			170
175																			175
180																			180
185																			185
190																			190
195																			195
200																			200
205																			205
210																			210
215																			215
220																			220
Reeves	3						3						3						Reeves

157' Boom																			
Load Radius (ft)	105 ft Jib						115 ft Jib						125 ft Jib						Load Radius (ft)
	Boom Angle (deg.)						Boom Angle (deg.)						Boom Angle (deg.)						
	88	83	78	73	68	63	88	83	78	73	68	63	88	83	78	73	68	63	
40																			40
45																			45
50																			50
55	44,000*																		55
60	42,000*																		60
65	40,700*																		65
70	39,000*																		70
75	37,000*	40,000																	75
80	33,900*	36,800																	80
85	30,600*	34,000																	85
90	27,500*	31,600																	90
95	24,900*	29,400																	95
100	22,400*	27,500	24,000																100
105	20,500*	25,700	23,000																105
110		24,200	21,700																110
115		22,800	20,300																115
120		21,100*	19,200	16,100															120
125		18,900*	18,100	15,600															125
130		16,300*	17,100	14,800															130
135			16,300	13,900															135
140			15,400	13,200	10,100														140
145				12,500	10,000														145
150				11,900	9,400														150
155				11,200	8,900														155
160					8,300	5,800													160
165					7,900	5,800													165
170						5,500													170
175						5,000													175
180																			180
185																			185
190																			190
195																			195
200																			200
205																			205
210																			210
215																			215
220																			220
Reeves	3						2						2						Reeves

Refer to notes on page 49- 50.

# CK1600G

## Luffing Boom/Jib - SPECIFICATIONS

### Luffing Jib Lift Capacities

11 Counterweights (121,300 lbs) - 2 Carbody weights (23,800 lbs)

157' Boom																			
Load Radius (ft)	135 ft Jib						145 ft Jib						155 ft Jib						Load Radius (ft)
	Boom Angle (deg.)						Boom Angle (deg.)						Boom Angle (deg.)						
	88	83	78	73	68	63	88	83	78	73	68	63	88	83	78	73	68	63	
40																			40
45																			45
50																			50
55																			55
60	34,000*																		60
65	32,700*																		65
70	31,300*						29,800*							27,500*					70
75	30,000*						28,800*							26,500*					75
80	29,000*						27,500*							25,500*					80
85	28,000*						26,500*							24,400*					85
90	27,000*	30,600					25,500*	29,500						23,400*					90
95	25,600*	28,500					24,500*	28,000						22,500*	26,700				95
100	23,800*	26,600					23,500*	26,300						21,800*	25,700				100
105	21,800*	24,900					21,600*	24,600						21,000*	24,600				105
110	19,800*	23,300					19,800*	23,100						19,600*	23,100				110
115	18,200*	22,000	19,100				18,200*	21,700	18,400					18,000*	21,800				115
120	16,700*	20,600*	18,200				16,700*	20,300*	18,000					16,500*	20,500	16,400			120
125	15,400*	19,400*	17,300				15,400*	18,900*	17,000					15,200*	19,400	16,300			125
130	14,100*	18,200*	16,400				14,100*	17,800*	16,000					14,100*	18,200	15,400			130
135	12,700*	16,700*	15,500	12,400			13,000*	16,700*	15,200					12,700*	17,300*	14,500			135
140		15,400*	14,600	12,100			11,900*	15,400*	14,400	11,000				11,900*	16,300*	13,600*			140
145		14,100*	13,900	11,400				14,100*	13,600	11,000				10,800*	14,900*	13,000*			145
150		12,700*	13,200	10,800				13,000*	13,000	10,400				9,900*	13,800*	12,300*	9,600		150
155		11,600*	12,500	10,200				11,900*	12,300	9,900				9,000*	12,700*	11,600*	9,300		155
160			12,000	9,700	6,700			11,000*	11,500*	9,300				11,600*	11,000*	8,800	8,800		160
165			11,200*	9,100	6,700				11,000*	8,800				10,800*	10,300*	8,300	8,300		165
170				8,500	6,300				10,300*	8,200				9,700*	9,900*	7,800	7,800		170
175				8,100	6,000				9,700*	7,800				9,200*	9,200*	7,300	7,300		175
180				7,700	5,600				9,000*	7,300				8,800*	8,800*	6,900	6,900		180
185					5,200					6,900					8,100*	6,600	6,600		185
190					4,900					6,600						6,100	6,100		190
195					4,400					6,100						5,800	5,800		195
200																5,400	5,400		200
205																			205
210																			210
215																			215
220																			220
Reeves	2						2						2						Reeves

157' Boom																			
Load Radius (ft)	165 ft Jib						175 ft Jib												Load Radius (ft)
	Boom Angle (deg.)						Boom Angle (deg.)												
	88	83	78	73	68	63	88	83	78	73	68	63							
40																			40
45																			45
50																			50
55																			55
60																			60
65																			65
70	25,300*																		70
75	24,500*						23,000*												75
80	23,300*						22,200*												80
85	22,500*						21,300*												85
90	21,800*						20,500*												90
95	20,700*						19,700*												95
100	20,000*	24,200					19,000*	22,500											100
105	19,300*	23,300					18,300*	21,500											105
110	18,500*	22,500					17,600*	20,800											110
115	17,800*	21,400					17,000*	20,000											115
120	16,500*	20,200					16,000*	19,200											120
125	15,200*	19,100					14,900*	18,500	14,100*										125
130	13,800*	18,000	14,600*				13,700*	17,800	14,100										130
135	12,700*	16,800*	14,100*				12,700*	16,600*	13,600*										135
140	11,700*	15,800*	13,200*					15,600*	12,700*										140
145		14,900*	12,500*					14,700*	12,000*										145
150		13,800*	11,900*					13,600*	11,300*										150
155		12,700*	11,200*	8,500				12,500*	10,700*	7,700									155
160		11,600*	10,500*	8,400				11,600*	10,100*	7,700									160
165		10,800*	9,900*	8,000					9,600*	7,600									165
170			9,400*	7,400					9,000*	7,000									170
175			8,800*	7,000					8,500*	6,700									175
180			8,300*	6,600					8,100*	6,200									180
185			7,900*	6,200					7,400*	5,900									185
190			7,400*	5,800					7,000*	5,500									190
195			6,800*	5,500					6,600*	5,100									195
200				5,100						4,800									200
205				4,800															205
210																			210
215																			215
220																			220
Reeves	2						2												Reeves

Refer to notes on page 49- 50.









Note: This catalog may contain photographs of machines with specifications, attachments and optional equipment not certified for operation in your country. Please consult KOBELCO for those items you may require. Due to our policy of continual product improvements all designs and specifications are subject to change without advance notice.

Copyright by KOBELCO CRANES CO., LTD. No part of this catalog may be reproduced in any manner without notice.

---

## **KOBELCO CRANES CO., LTD.**

17-1, Higashigotanda 2-chome, Shinagawa-ku, Tokyo 141-8626 JAPAN  
Tel: +81-3-5789-2130 Fax: +81-3-5789-3372  
URL: <http://www.kobelco-cranes.com/>

Inquiries To:

## **KOBELCO CRANES NORTH AMERICA, INC.**

10845 Train Court, Houston, Texas 77041, USA  
Tel: +1-713-856-5755 Fax: +1-713-856-9072  
URL: <http://www.kobelcocranesnorthamerica.com/>