



iCH series

Continuous Positive Airway Pressure

Providing comfortable and flexible therapy modes, the iCH series CPAP system with its stylish and attractive design is the perfect partner to support you and your prescribed treatment goals. The integrated heated humidifier provides comfortable, quiet and reliable therapy and for people on the move, this CPAP therapy system is lightweight, compact and very sleek. The iCH is a CPAP that doesn't look like a CPAP; its elegant design allows you to place it anywhere in your home.

Care for a Healthy Life

APEX



Holistic Healthcare Formula

[Compliance]³+ [Elegance]=Lifestyle

The launch of the iCH series CPAP by Apex introduces a modern and exciting concept: The Holistic Healthcare Formula [Compliance]³+ [Elegance]=Lifestyle

[Compliance]³

An alternative definition to enhance the improvement of CPAP therapy and improve the patient's well-being is no longer a myth. Upholding the advancement of patient's lifestyles and improving clinical conditions, iCH compliance technology has:

1. Stable and precise pressure output
2. PVA pressure relief technology
3. Efficient humidification delivery

[Elegance]

The iCH CPAP system has been designed to merge effortlessly into your life and your home. Stylish and aesthetically appealing, iCH CPAP therapy promotes psychological and social confidence in the provision of effective therapy.

Simple and functional when delivering compliance; iCH enhances all aspects of the Holistic approach, enabling freedom in lifestyle and improved quality of life.

iCH Integrated CPAP with Heated Humidifier

- Anti back-flow mechanism preventing water spillage.
- SD card and USB connection for data retrieval.
- Enhanced algorithm for improved compliance.
- Stylish, high-quality design.
- Lightweight and compact.
- Extremely quiet and discreet.



Features Overview

Model	iCH Sense	iCH Prime	iCH Auto
Auto-Adjusting Pressure	—	—	●
PVA Pressure Relief	—	●	●
Compliance Information on Display	—	●	●
Efficacy Reporting (AHI, Leak)	—	●	●
Compliance Hours Reporting	●	●	●
Leak Compensation	●	●	●
Low Pressure Alarm	●	●	●
Dual Downloading Ports (SD cards & USB cable)	●	●	●
Auto Altitude Adjustment	●	●	●
Clock/Alarm Function	●	●	●
Easy Gateway Adapter(Compatible)	—	●	●

Easy to use

- Compliance information on display
 - » Statistics Period (Last night, 7 days, 30days, 90 days)
 - » Total compliance hours , Average compliance hours per day , Compliance Days>4hrs, AHI , Average pressure, Average leak rate
- Hidden handle for easy pick-up and carry

Easy Compliance Software: meeting the demands for Retrieving Comprehensive Sleep Data

The SD card is a simple, secure and effective way to access patients' compliance and data. Retrieving the patient's recorded sleep data is simple and efficient. The Easy Compliance Software produces comprehensive reporting and mapping information for clinicians and home care providers to understand the needs of their patients.

Efficacy and usage compliance data are key factors in determining therapy solutions. The Apex XT series CPAP has been designed to provide an easy-to-use interface for the professional, which will improve patient outcomes, communicate the benefits of this clinically effective technology and reduce follow-up costs.

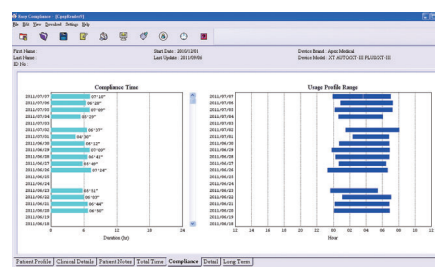
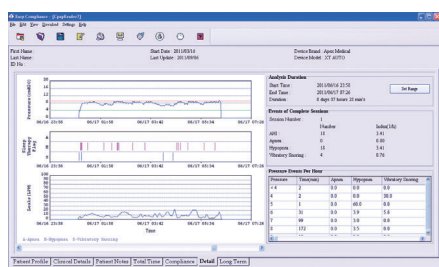

Specifications

Model	iCH Sense/iCH Prime/iCH Auto
Pressure Range (cmH ₂ O):	4.0 - 20.0 (0.5 cmH ₂ O increment)
Ramp Time (min):	0-45 (5 min increment)
Ramp Starting Pressure (cmH ₂ O):	4.0 to Therapy pressure (0.5 cmH ₂ O increment)
Data Storage:	730 summary sessions 18 detailed sessions (not available for iCH Sense)
Sound Level:	≤28 dBA
Humidification:	Patient-adjustable; 6 settings
Water Capacity:	300 ml
Dimensions (W x D x H):	6.5" x 7.8" x 6.9" (16.5 cm x 19.7 cm x 17.4 cm)
Weight:	2.51 lbs (1.14kg)
Power Supply:	AC: 100V-240V, 50/60Hz, universal power supply DC: 24V
Operating Range:	+5 °C to +35 °C (+41 °F to +95 °F) ; 15% to 95%RH non-condensing
Storage Range:	-15 °C to +50 °C (+5 °F to +122 °F) ; 10% to 90%RH non-condensing
EN60601-1 Classification:	Class II, Type BF, IP21, IEC 60601-1-2 EMC Compatibility

*Measured in accordance with ISO 17510 & ISO 8185

*Pressure stability and humidity output specifications in compliance with German Heil & Hilfsmittel Verzeichnis

Ordering Information (For North America Only)

REF No.	Product Descriptions	Accessories
SF07109	iCH Auto and SD card	SH00002 Water chamber
SF06109	iCH Prime and SD card	SF00001 6' CPAP Tubing
SF05109	iCH Sense and SD card	SF00002 SD card

PVA Pressure Variation Algorithm

The PVA Pressure Variation Algorithm is a technology designed to provide relief to patients who experience CPAP pressure discomfort by reducing pressure at the start of exhalation and return to the prescribed pressure at the commencement of inhalation. Pressure can be reduced by three different level settings, allowing the delivery of prescribed pressure at a time when the patient needs it most without compromising comfort and compliance. The PVA technology is available on CPAP and APAP modes.

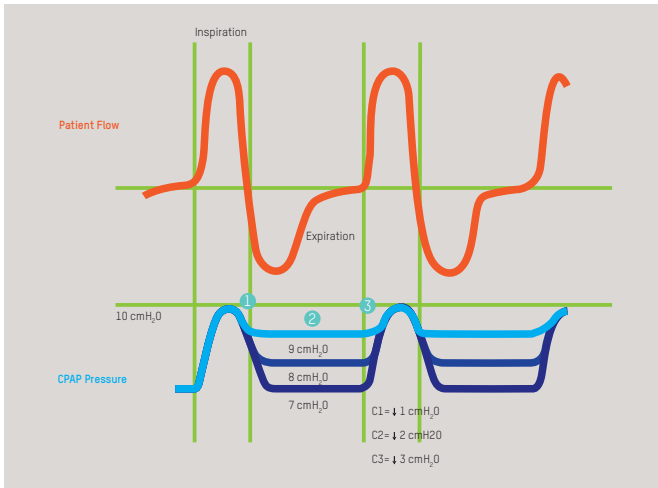

- ① Reduce pressure during the transition from Inspiration to Expiration.
- ② Maintain lower pressure level (depending on the PVA setting) during Expiration phase.
- ③ Return to therapeutic pressure in the end of Expiration phase.



PVA and apnea detection

In order to ensure the effectiveness of CPAP therapy, PVA will be automatically suspended if apneas are detected. After apneas disappear, PVA will re-start.

Effective Auto Algorithm: Reduce AHI & Improve SpO₂ via strict clinical proof

* Koji Narui, et al., ASRS. 2012. Sleep Center, Toranomon Hospital, Tokyo, Japan

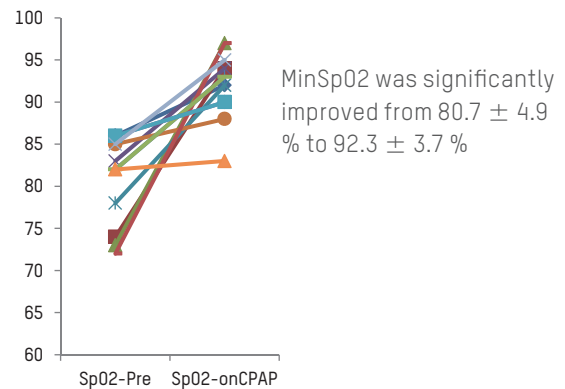
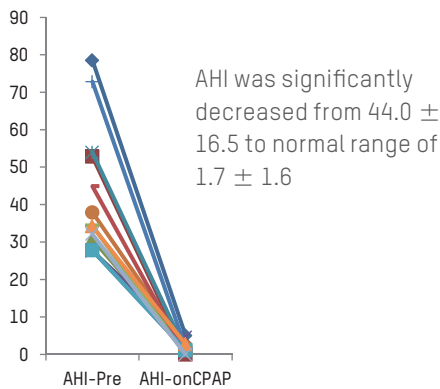

Easy assembly and disassembly of the water chamber with a simple hook and lock design



Clear backlit LCD display and intuitive user interface for easy operation



Small footprint to be easily packed into carry-on luggage

HEADQUARTERS

Apex Medical Corp.
No. 9, Min Sheng St., Tu-Cheng,
New Taipei City, 23679, Taiwan
T +886 2 2268 5568
F +886 2 2268 6525
marketing@apexmedicalcorp.com

PAN-ASIA

TAIWAN

Apex Medical Corp.
No. 9, Min Sheng St., Tu-Cheng,
New Taipei City, 23679, Taiwan
T +886 2 2268 5600 /0800 054 133
F +886 2 2268 6526
customer@apexmedicalcorp.com

STURDY INDUSTRIAL

168, Sec.1, Zhongxing Road, Wugu District,
New Taipei City 24872, Taiwan
T +886 2 2981 5245
F +886 2 2984 8208
foreign@sturdy.com.tw
www.sturdy.com.tw

CHINA

Apex Medical (Kunshan) Corp.
No. 1368, ZiZhu Road, Kunshan,
Jiang Su Province, China
T +86 512 8617 1660 Ext 1150
F +86 512 8617 8663
customer.cn@apexmedicalcorp.com

INDIA

Apex Medicalcorp India Pvt. Ltd.
303, Third Floor Block 4A DLF
Corporate Park Phase-III,
Gurgaon, Haryana
T +91 11 6654 4138
F +91 11 6654 4052
enquiries.india@apexmedicalcorp.com

THAILAND

Apex Medical Thailand
65/100 Chamnanphenjati Business Center Bldg.
11/F Rama 9 Road, Huaykwang
Bangkok 10320
T +662 948 4848
F +662 948 4170
sales.thai@apexmedicalcorp.com

MIDDLE EAST • AFRICA

29, Misr Liltameer Building,
Stree#10, AREA#8, Sheraton Building
Heliopolis Cairo, Egypt.
T +202 2 2671303
F +202 2 2678649
raafat.wahby@apexmedicalcorp.com

PAN-EUROPE

SPAIN

Apex Medical S.L.
Elcano 9, 6ª planta 48008
Bilbao. Vizcaya. Spain
T +34 94 4706408
F +34 94 4706409
info@apexmedical.es

UK

Apex Medical Limited
Unit 33, Great Western Business Park
McKenzie Way, Worcester, WR4 9GN
United Kingdom
T +44 (0) 190 5774 695
sales@apexmedicalcorp.co.uk

FRANCE

Apex Medical France
4 Boulevard de la Chanterie
49124 Saint-Barthelemy d'Anjou
France
T +33 2 72 79 27 13
F +33 2 85 73 07 67
info.france@apexmedicalcorp.com

GERMANY

SLK Vertriebsgesellschaft GmbH
Lindenhorster Straße 38-40 44147
Dortmund
T +49 (0)231-925360-175
F +49 (0)231-925360-29
info@slk-gmbh.de
www.slk-gmbh.de

AMERICAS

USA

Apex Medical USA
927 Mariner Street,
Brea, CA 92821, USA
T +1 714 671 3818
F +1 714 494 8173
sales.usa@apexmedicalcorp.com