



calm. impact report 2019-20





calm's **mission** is to prevent childhood trauma, heal children and families, and build resilient communities throughout Santa Barbara County.

“It is difficult to imagine what this year would have been like without *calm*.”

– PARENT

Welcome to the *calm* Impact Report. We are honored to share *calm*'s mission in action, highlighting the impact our services have on families and systems to create social change throughout the County.



Connect with CALM

Lompoc

110 S C St
(805) 741-7460

Santa Barbara

1236 Chapala Street
(805) 965-2376

Santa Maria

210 E Enos Dr, #A
(805) 614-9160

calm4kids.org



CALMsbcounty



calm4kids



CALMsantabarbara

Hello from the CEO & Board Chair

calm is here — for all of us.

As we endure one of the greatest traumatic periods of our lifetimes, the stress and strain are felt by each of us. Anxiety, uncertainty and exhaustion are taking a significant toll. And, for the most vulnerable, those feelings can be overwhelming.

Through it all, one truth remains: trauma recovery is CALM's expertise. Our services ensure the health and well-being of thousands of children and families.

calm is innovative. Trauma is bigger than any of us can solve alone. As such, CALM embeds therapists and prevention practices in schools, childcare centers, law enforcement agencies, family resource centers, and pediatric clinics. By partnering in this holistic way, we identify new opportunities to support all families.

calm is responsive. Throughout the pandemic, we provided uninterrupted, essential services tailored to meet the unique challenges of our community's families. Since March, CALM served more clients than ever before, all in new ways. We also developed innovative trainings and support groups for partner agencies to better meet evolving needs.

calm is resilient. We anticipate a deluge of mental health crises in coming years. Children, families, teachers, and organizations will require more support than ever before. CALM has served our community for 50 years, and we pledge to learn and grow to effectively support our communities for the next 50 years.

With your support, we will continue to lead with courage, strength, and grace. **calm** is here — for as long as it takes.

Alana Walczak
President and CEO

Liam Murphy
Chair, Board of Trustees



Board of Trustees 2019 - 2020

Liam Murphy
Board Chair
Caroline Powers
Vice Chair
Andrew Fitzgerald
Treasurer
Bridget Foreman, CPA
Secretary

Ama Atiedu
Carrie Bissell
Peggy Blough
Sandra Copley
Alex Craigie, Esq
Amy Curti
Michele Cuttler

Sam Ellis
Mike Gibson
Juan Guerra
Susan Gulbransen
Saida Hamdani, MD
Adele Laufer
Cherylynn Lee, PhD
Karen Merrill, LCSW
Ismael Paredes Ulloa
Steve Powell
Joanne Rapp
Daalia Reynolds
Marc Schneider
Anna Kokotovic, PhD
Honorary Trustee

Preventing Childhood Trauma



calm's prevention programs serve families with children who are most at risk for abuse and neglect. We help parents and caregivers form strong, healthy attachments, identify sources of support, and learn parenting strategies to build foundations for healthy development.

Protecting the most important relationship in the world

YEAR IN
REVIEW

in 2019 - 2020



calm strengthened
parent and child
attachments



calm blended
behavioral and physical
health in pediatric settings

Providing necessary tools for a healthy start

1,015

FAMILIES SUPPORTED THROUGH EARLY INTERVENTION



60%

OF *calm* SERVICES FOCUS ON PREVENTION



418

FAMILIES PROVIDED EARLY SUPPORTS TO PREVENT ENTERING CHILD WELFARE SYSTEM



Through therapy, my client started blooming, smiling and bonding. His foster parents were open to any and all ideas and interventions. They got the whole family doing “belly breathing”... even the dogs! It was so exciting to see them wrap around this sweet little boy. THIS is the reason we do this work.”

– TONYA, NORTH COUNTY CLINICIAN

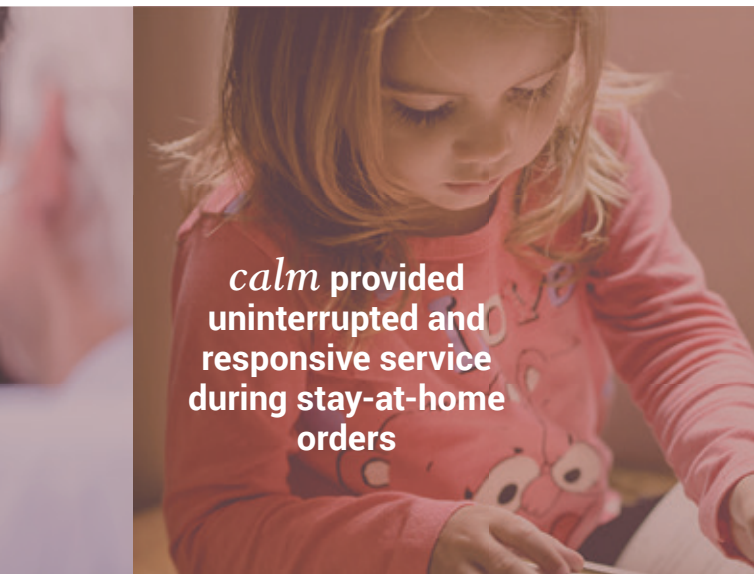

calm provided uninterrupted and responsive service during stay-at-home orders



calm expanded support for teachers and school communities

Healing Children and Families

Fostering recovery and resilience

At *calm*, we know that untreated childhood trauma can have devastating life-long effects that impact a child's physical and mental health. We provide **individual and family treatment** to strengthen parent-child relationships, as well as intensive services to overcome serious emotional and behavioral problems.

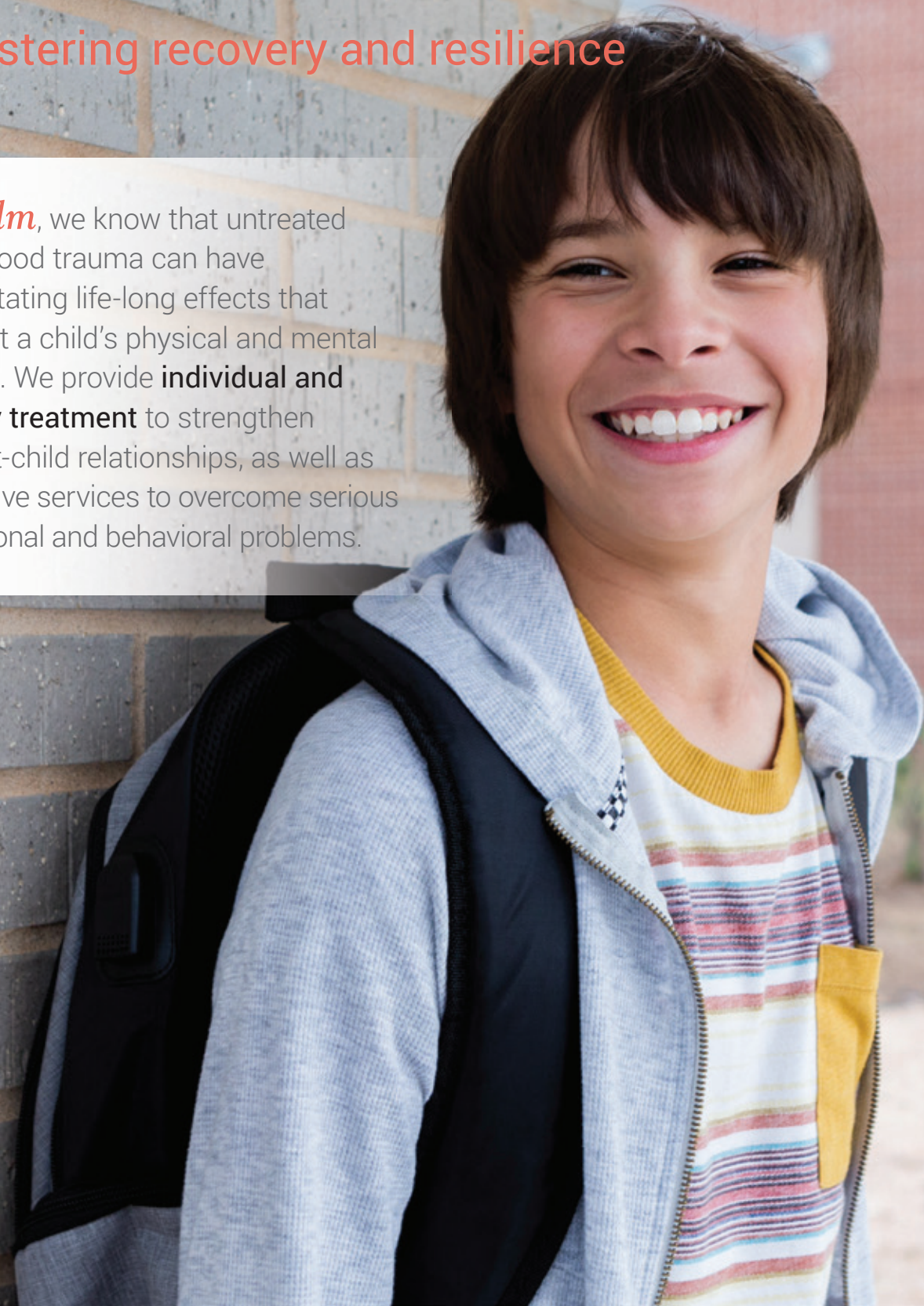



Adverse childhood experiences have lifelong health effects

911

CHILDREN AND FAMILIES TO WHOM *calm* OFFERED PRACTICAL TOOLS FOR HEALING



348

CLIENTS PROVIDED INTENSIVE CARE SERVICES TO OVERCOME COMPLEX TRAUMA HISTORIES



191

INTERVIEWS FOR CHILDREN CONDUCTED BY THE *calm* SEXUAL ASSAULT RESPONSE TEAM (SART)



When I think of the impact my son’s therapist has on our lives, I think of a calm and steady presence during a daunting time. I think of a positive, guiding, and reliable figure dedicated to supporting a young man, and family in need.

Our family is stronger, more capable, and more resilient because of *calm*’s efforts. We are better equipped for these challenging times. This is precious, timely and rare, and I could not be more grateful.”

– MOTHER, CALM CLIENT

At what cost?

\$5K vs. \$400K*

COST PER YEAR TO PROVIDE EARLY INTERVENTION TO A CHILD AT *calm*



LIFETIME COSTS IF CHILDHOOD ADVERSITY IS LEFT UNADDRESSED

* costs include health care, criminal justice, and special education

Building Resilient Communities



calm creates a community where teachers, parents and children work together to provide the strongest possible start for children. We are **reaching beyond the walls** of our building and the homes of our clients to embed and partner with the community, ensuring trauma-informed practices are the groundwork for healing.





What makes working with *calm* so important and special is the mental health consultation model they use. It builds a critical mass of teachers, administrators, and staff who can respond to children’s needs in the moment ... providing a safe and nurturing classroom climate; which, helps children be ready to learn. It’s that simple.”

– FRANN WAGENECK, SBUSD ASSISTANT SUPERINTENDENT



Countywide efforts to support the entire community

10,212

SCHOOL-AGED CHILDREN *calm* HAS SUPPORTED THROUGHOUT THE COUNTY



60

TRAININGS FACILITATED BY *calm* STAFF TO COMMUNITY ORGANIZATIONS



75

NUMBER OF ORGANIZATIONS *calm* PARTNERS WITH THROUGHOUT THE COUNTY



We partner with *calm* frequently. One recent collaboration was a *calm* therapist training our preschool teachers, weekly, and for a full year, on how to positively navigate behaviors of children who are challenged emotionally and socially.

We included the parents so that the support system, knowledge, and tools were consistent both at our preschool and in their homes.

This type of community support for our most vulnerable youth is crucial – now so more than ever! With *calm*, anything is possible.”

– SHANNON SEIFERT, CEO SANTA MARIA VALLEY YMCA

Thanks to you

calm would not be able to accomplish all we have without the support of our community. We are indebted to the Board of Trustees, Auxiliary, event sponsors and attendees, Family to Family donors, Children's Legacy Society members, community partners, and countless committee members who display love and passion for *calm*'s mission each and every day.

* For a complete donor listing, please visit calm4kids.org.



CALM at Heart set a record with more than 300+ attendees and \$200,000 raised.



CALM's Board of Trustees serve as visionaries to our strategic growth and continue to be ambassadors for systems change in our community.

We are grateful for all you do



For 50 years, the CALM Auxiliary has raised funds and awareness for CALM through special events.



calm together

**COMMUNITY CONVERSATION:
UNDERSTANDING RACISM THROUGH A
TRAUMA LENS**

CALM Community Conversations are bringing people and ideas together to tackle big issues.

Sources of Support

\$10,738,775

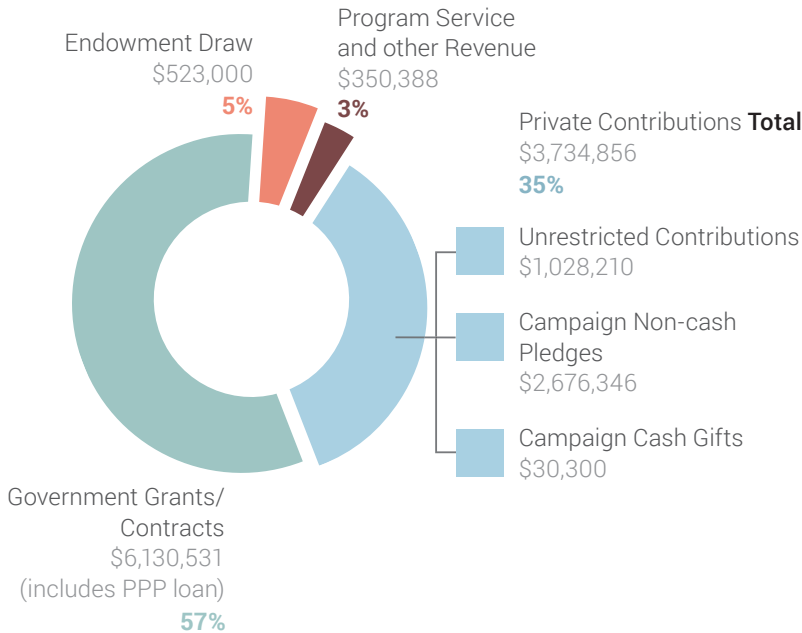

Operating Expenses

\$8,545,521

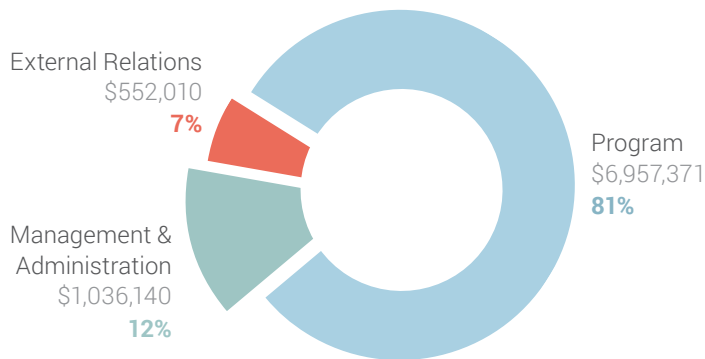

* 2019-2020 audited financials and 990 can be found at calm4kids.org

2019 - 2020 at a glance

120

STAFF MEMBERS THROUGHOUT 3 OFFICES



12,434

TELEHEALTH THERAPY SERVICES PROVIDED BETWEEN 3/16/20 - 06/30/20



11,269

IN-PERSON THERAPY SESSIONS IN 2019 - 2020



1,498

COMMUNITY MEMBERS EDUCATED THROUGH TRAUMA-INFORMED TRAININGS



Every family supported, every child thrives

calm Family of Support

Protectors

\$100,000 and above

Anonymous*
The Hearst Foundations
James S. Bower Foundation*
Santa Barbara Cottage Hospital
The Towbes Foundation*
Wood-Claeyssens Foundation*

Hearts

\$50,000 - \$99,999

Ann Jackson Family Foundation*
CALM Auxiliary*
Deckers Brands*
ELAR Fund
Cindy and Steve Lyons*
Overall Family Foundation
Santa Barbara Foundation*
The Mosher Foundation
Weingart Foundation
Yardi Systems*

Guardian Angels

\$25,000 - \$49,999

Anonymous (2)*
G.A. Fowler Foundation
Henry Mayo Newhall Foundation
Mark and Dorothy Smith Foundation*
Montecito Bank and Trust*

Heroes

\$10,000 - \$24,999

Anonymous (3)*
Valerie and Glenn Alger*
AT4CALM, LLC
Bartlett, Pringle & Wolf, LLP
Barrie Bergman
Chevron USA, Inc.
Allen Gersho*
Patricia and Brian Herman
Christine and Michael Holland
Chana and Jim Jackson
Hutton Parker Foundation*
La Centra-Sumerlin Foundation*
Little One Foundation
Manitou Fund
Nanette and Henry Nevins*
Roger S. Firestone Foundation
Kyra and Anthony Rogers*
The Roy & Ida Eagle Foundation

Santa Barbara Home Improvement Center
Stone Family Foundation*
Volentine Family Foundation*
Edwin and Jeanne Woods Family Foundation

Caregivers

\$5,000 - \$9,999

Anonymous (4)*
Alliant Insurance Services, Inc.
Nancy and Tom Bollay*
Patsy An Grace and Harvey Bottelsen
Corwin D. Denney Foundation
Susan Burns
Hazen Family Foundation
The James Huntington Foundation
John L. Carleton Foundation
Anna and Petar Kokotovic*
Sarah Jane Lind*
The Lucky One Foundation
John Mozart*
Caroline and David Powers*
Charmaine and Tom Rogers*
The Sage Foundation
Janis Salin
Mary Lynn and Warren Staley*
Cecilia Rodriguez and Bob Stanley*
Village Properties
William E. Weiss Foundation

Counselors

\$2,500 - \$4,999

Anonymous (2)
Marguerite and Richard Berti
Peggy and Dan Blough*
Roberta and Matthew Collier*
Crane Country Day School
Darensberries, LLC
Bobbi and Paul Didier*
Jill and Sam Ellis
Emma Magnus Williams Trust*
Christine and Robert Emmons
Bridget and Mark Foreman*
Bobbi and Ken Hunter
Tricia Fahnoe and Ian Jay*
John and Kielle Horton Family Foundation
Amber Kaplan Sprague
Lewis Greenwood Foundation
Carole MacElhenny
The Manger Scout Fund*
Tina Hansen McEnroe
Mission Wealth Management
Morrow Legacy Foundation

Carolyn and Liam Murphy*
Pulice Trust
The Robert Bros. Foundation
Regina and Rick Roney*
Rotary Club of Santa Maria Breakfast*
Santa Ynez Valley Foundation*
SBCC Foundation
Maryann Schall*
Franziska Shepard
Kenny and Elizabeth Slaughter
Leah and Robert Temkin*
The Susanne and Gary Tobey Family Foundation*
Anne Towbes
Marcia and Jim Wolfe*
Zegar Family Foundation

Guardians

\$1,000 - \$2,499

Anonymous (4)
A to Z Club*
Allan Hancock College*
Denise and Thomas Allyn*
Anchor Point IT Solutions
Michelle Apodaca
Ralph Archuleta*
Bank of America
Barbara N Rubin Foundation*
Dr. and Mrs. George Bifano*
Dr. Diane Boss
Daniel Bifano and Allan Brostrom*
Linda and Kyle Butterwick
Louise and Tim Casey
Susan and Jim Chapman*
Central Coast Inpatient Consultants
Jacquelyn Belt and Fred Clough
Becky and Martin Cohn*
Sandra Copley*
Darlene Cox*
Sissy Taran and Colman Daniel
Janet and Ab Davis*
Sally and James DeLoreto*
Molly and Benjamin Diener*
Dignity Health*
Diane and Walter Dukes*
Brian Dunlap
Dianne and Rob Duva*
Jean Ehmsen
Fell, Marking, Abkin, Montgomery, Granet & Raney LLP
Vera and Charles Fenzi*
Fidelity Charitable Gift Fund
Fitness 805
Dennis Forster*
Foronjy Financial LLC
Mary Ann Froley*

Judith and Erik Frost*
Janet Garufis
Christine Garvey
Orman and Ricky Gaspar
Mary Gears
Devon Geiger Nielsen*
Christie and John Glanville
GLR Construction, Inc
Susan and Gary Gulbransen*
Mutual of America Life Insurance Company
Belle Hahn
Jeannette and Chris Hahn
Saida and Jamal Hamdani
Perri Harcourt
Maureen Harmon
Dr. Greg Haskell
Nancy and Ronald Hays
Lee Heller
Cecia and Milt Hess
Sarah and Eric Hoggard
Jackie Inskeep*
Mr. & Mrs. Donald Jackson*
Kristine Jacquin*
Stella and Wes Johnson
Gerd and Peter Jordano
Kerry Katch
Marsha Kotlyar
Industrial Truck Bodies*
Nathalie LeClercq
Amanda and Travis Lee
Drs. Carrie Towbes and John Lewis*
Judith Little
The M & M Foundation*
Kathleen Donelan-Maher and Michael Maher
Judy and Charlie Markline*
Tom Martinez
Alix and Mark Mattingly
Sara Miller McCune
Morgan Stanley
Lois Moore*
Mary and Jim Morouse
Mullen & Henzell, LLP
M. Timm Development, Inc.
Network for Good*
Kathy and Garth Nobis
Ray Olmstead*
Pacific Western Bank
Ismael Paredes Ulloa
Steven Penn*
Marnie and Steven Pinsker
Polyak Family Charitable Fund
Steven Powell*
Ali and Jordan Quivey
Daalia Reynolds

Angela and Edgar Russell
 Joyce Ryan*
 Santa Barbara County LMCC Fund
 Jo and Ken Saxon
 Judy Bennett and Stephen Schweitzer*
 Nini and Peter Seaman*
 Judy and Dale Seborg
 Jill Nida and Gary Simpson
 Lynda Snodgrass*
 Stephanie and Jim Sokolove
 Marilynn Sullivan*
 April Thede*
 Anita Sy and Jack Tiethof*
 Alison Turner
 University Club of Santa Barbara
 Alana Walczak*
 Kristen Klingbeil-Weis and Karl Weis*
 Brigitte DeVoe Welty and Alain Welty

Role Models

\$500 - \$999

Anonymous (4)*
 Barbara and Stephen Abbott*
 Sherri and Ronald Adler*
 Monica Babich
 Judith K. Blankenship
 Brashears Insurance Agency, LLP
 Stephanie and Thomas Calkins
 Judith Cardinal
 Frank Caufield*
 CenCal Health
 Miriam Cislo
 Community Bank of Santa Maria*
 Heather and Alex Craigie*
 The Crary Foundation*
 Jan Creery
 Debra P. Geiger and Eliot Crowley*
 Michele Cuttler
 Stanley Roden and Phyllis de Picciotto
 Linda G. Diamant*
 Diani Companies
 Ann and Robert Diener
 Dianne Dixon
 Lynn Dow
 Yvonne and Clelland Downs
 Kristin Duncan
 Kelsey Ferguson
 Martin Foreman
 Kristin and Don Galloway
 Mr. and Mrs. Gary Gallup
 Emily and Tom Garcia*
 Mary and Paul Genis
 Marla and Michael Gibson*
 Ann Gilman
 Lori and Don Gray*

Roberta Griffin*
 Juan Guerra
 Nancy Gunzberg*
 The Hampton Foundation
 Lucy Thoms-Harrington and Tim Harrington
 Lawrence Harter
 Honda of Santa Maria*
 Integrated Procurement Technologies
 Barbara and Brad Johnson
 Joshua Jones
 Lauren Katz
 Vicki King
 Kiva Cowork, LLC
 Amber Lease
 Dottie Lyons
 Aurora and Adam Malan
 Jane Manasse*
 McGee Surveying Consulting*
 McGowan Guntermann
 Mechanics Bank
 Suzanne and Duncan Mellichamp
 Rosemary and Daniel Moll
 Bob and Val Montgomery
 Bernice James and Glen Mowrer*
 Jennifer and Eddie Murray
 Rosemary and Nicholas Mutton
 Janet Nancarrow
 Nasif, Hicks, Harris, & Co.
 Sally Nazerian
 Ocean Hills Covenant Church
 Carrie Ohly-Cusack
 Wendi Ostroff
 Lorna and Michael Owens
 Karen and Carl Payatt
 Johnna Perez
 Maria-Clara Garcia and Roberto Robledo
 Peggy and Nathan Rogers
 Marshall Rose
 Brian Rowse
 Phyllis Ruddle*
 Richard Russell
 Saint Barbara Greek Orthodox Ladies Philoptochos Society
 Santa Maria Kiwanis for Kids, Inc
 Douglas J. Scalapino*
 Marc Schneider
 Michael O.L. Seabaugh
 Taylor and Tyler Speier
 Nancy States
 Natalie and Ryan Taylor
 Nancy Tillie
 Toyota of Santa Maria*
 Gebb Turpin*
 Claire and Glenn VanBlaricum*

Alexis and Michael Weaver
 Peter Wenzel
 Pegeen and Kevin White*
 Beverly and James Zaleski
 Danna and Zohar Ziv

Teachers

\$100 - \$499

Anonymous (5)*
 19six Architects
 Janean Acevedo Daniels
 Carolyn and Leo Acquistapace
 Kaye Addington
 Agatha Aldisert
 Barbara and John Ahlman
 Barbara Allen
 Rosa and Michael Alvarado*
 Amazon Smile
 Effie Anastassiou
 Judi and Larry Anderson
 Sarah Anticouni
 Thomas Apkarian
 Dianne Armitage
 Kiersten Arnaudin
 Debra and Jim Arnesen
 Heidi Zetzer and Gregory Ashby
 AT&T United Way*
 Ama Atiedu
 Lauri Baker
 Erin Balint
 The Barbakows
 Wendy and Larry Barelis*
 Miya Barnett
 Liz Barnitz
 Donna Barranco Fisher
 Lori and Robert Barry
 BB & H Benefit Designs*
 Heather Bedford
 Crystal Bedolla
 Jill and Arnold Bellowe
 Barbara Benon
 Dayna Birkley
 Carrie and Charlie Bissell
 Patsy and Richard Blake
 Elizabeth and Geoff Bloomingdale
 Jeff Bochsler
 Donald Bock
 Roberta and Donald Boden
 Susan Boettner
 Miriam Bookey
 Roger Bookwalter
 Janet Booth
 Craig Bouma
 Maggie and Gary Bradley
 Pam and Mike Brannon

Susan and Jeff Bridges
 Sanford and Beverley Brier*
 Louise Brinsley*
 Judi Brooks
 Carrie and Grey Brothers*
 Cynthia Brown
 Merryll Brown
 Diane Browne
 Judy Bruton
 Joyce and Roland Bryan*
 Patty and Bob Bryant
 Bryant and Sons Jewelers
 Connie and Randy Burns*
 Jennifer Burrows
 Cindy Busby
 Frank Butcher
 Katherine Caldeira*
 Laura and Fernando Calderon*
 Richard Campbell
 Congresswoman Lois Capps
 Scout Centrella
 Char West
 Nancy and Stillman Chase
 Celia Blanchet and Peter Chua
 CJ Affiliate by Conversant
 Classic Electric & Consulting Corp
 Patricia Clark*
 Jean Clarke*
 Susan and Rand Clarke
 Shannon Coburn
 Marian and Rabbi Steve Cohen
 Judith Karin and Daniel Cohen
 Kim Colby Davis
 Margaret and Joe Connell*
 Jana and Denny Corbin
 Linda and Mike Cordero
 D'Arcy and Mark Cornwall*
 Budd Corr
 Phyllis and Charles Cox*
 Lisa Crane
 Sharon Curry*
 Dan Blough Construction, Inc.
 David Jones Charitable Fund
 Sheila and James Davidson
 Margaret Jo Dawes
 Donna Denham
 Josie and Jeffrey B. DeVine
 Sally Dewan
 Anne Diamond
 Chris Dittmore
 Dianne Dixon
 Tammy Dobrotin
 Sue and Randy Douglas
 Andrea Dransfield
 Patti and Mark Duell Sr.*
 David Duron

calm Family of Support

Donna DuSell
EasyLift Transportation, Inc.
Mary Ehrmann
Julia and Scott Ehrnstein
Todd Eliassen
David Ellenberger
Christine Emanuel
Patricia Erbe
Terri and Richard Fawcett*
Kate and Homer Ferguson
Hyla Fetler*
First Congregational Church of Santa Barbara
Barbara Flanigan*
Ann Flanigan
Marie and John Foley*
Wendy Foster
Marilyn Freeman
Mike Freeman
Shannon and James Frew*
Stephanie and Mark Fugate
Setsuko and Dennis Furuike*
Mark Gabbay
Tish Gainey
Tim Gallagher
Andrea and Ron Gallo
John and Dorothy Gardner
Suzanne Garrett
Nancy and Doug Garrison
Rebecca Gaston
Natalie Gaynes
Cristopher Geiler
David Gersh*
Lois Gigstead*
Guille Gil-Reynoso
Tamara Gillian
Mina Goena-Welch
Goleta Valley Mini Storage
Hallie A. Goodall*
Lori and Rabbi Evan Goodman
Shannon Gordon
Catherine Graeber
Ruth and David Green
Julie Hall
Peggy Hamilton
Mr. and Mrs. Dan Hankey*
Susan and John Hanna
Debra and Phillip Hansen
Julie and Jeff Harris
Elizabeth and Peter Lee Hasler*
Mr. and Mrs. Stanley C. Hatch
Marita Hawryluk
Hazelwood Allied / McCann Mini Storage
Andrea Hein
Kathryn and Robert Henry
Susan Henry
Gretchen Hewlett
Mrs. Anne B. Higgins

Mary Jo Hjelmstrom*
John Holland
Edith Hollister*
Julie and David Holmes
Beverly Holmes DVM*
Jane and Terry Honikman*
Sharon and Rick Hooper*
Cyndee Howard
Mary Howe-Grant
Kathleen and JP Hughes*
Meredith Reeback
and Thomas Dunstan Hughes
Jacqueline Huth
Tania Israel
Marianne James
Mira and Mrdjan Jankovic*
Elizabeth Johnson
Joan and Colin Jones
Dr. Janet Pickthorn and
Dr. Darol Joseff
John Kamps
Dawn and Joel Kaufman*
Elaine Keenan
Connie and Richard Kennelly*
Toni and Bob Kipp*
Jill Kolin
Robert Kooyman
Lee Koranda
Catherine Kort
Carol Kosterka*
Daniel Kravitz
Linda Krop
Marianne and Lawrence Kugler
Kurt and Marion Anker Trust
Jennifer LeMay
Jeffrey Lewis
Kim Liscombe*
Lisa and David Long
Ruth Loomer
Laurel Lyle
Eric Lyman
Karen MacDonald
Ralph and Diana MacFarlane
Vicky MacGregor
Judith Mackey*
Michael Martz
Amy Ramos and Tom Mates
Ralph Mathis
Brian McCague*
Ashlyn and Justin McCague*
Katherine and David McConnell
Sue McCue
Cynthia and Patrick McDermott
Chelsea McDonald
Charlene and Patrick McGinnis*
Nancy McGrath
Darcie McKnight
Shirley and Lowell McLellan*
Kevin McLernon

Riva McLernon
Mary McMahan*
Philip McPherson
Doris Stitz Medved and Arnold
Medved*
Fredda Meisel
Karen and Paul Menzel
Karen and Bob Merrill*
Jane and Horia Metiu*
Judith Milam
Elizabeth and Philip Jacobelli*
Rochelle Mirabello
Susan and Dr. Michael Moats
Lexi and Tim Molloy
Janet and Robert Monk*
Kathleen and John Moseley
Jeanette and Robert Mustacich*
Sarah and Ryan Muzzy
Myra and Spencer Nadler
Yvonne and Andy Neumann*
Kimberly Nilsson
Lisa Nordquist
Daniel and Irene O'Connor
Stephanie Olson
Dr. William J. Otto D.V.M.*
Claudia and Richard Pakes
Deborah Holmes and Craig Park
Kendall Pata
PayPal Giving Fund
Andrea Perry
Melissa Peterson
Julie Phillips
Kathy Piasecki*
Arlene and Jose Pineda*
Julia Puscheck
Elise and Michael Quick*
Connie Centeno Quigley*
Gwen Randolph*
Joanne and Brian Rapp*
Anne Ready-Gersh
Meredith Reeback and Tom Hughes
Debra Reed
Robert Reid
Marsha and Alan Roberson
James Roberts
Linda and Thorn Robertson*
Sherry Robin
Julia and JB Rodgers
Martha Rogers*
Margot Roseman, MD
Aris Rosh
Dr. Andria Ruth
Rosemary and Richard Sanders*
Alice and Sheldon Sanov
Santa Barbara Women's Club
Ann Sarvis
Marcia and Ron Schatz*
Nancy Schlosser
Trudi and Rich Schuette

Toni and Thomas Schultheis
Scott and Sons Electric
Ned Seder
James Semick
Kenneth Shamordola
Eileen Sheridan
Sharol Siemens
Richard Silver*
Halina Silverman*
Ms. Jacqueline Simons
Dee Simpson
Cynder Sinclair
Michael Smith
Sally and Jay Smith
Kathy Smith
Margo Smith
Raissa Smorol
Sharon Spaventa
Lynne Sprecher
Stephen and Patricia Reilly Stark
Bruce Stevens
Sandra Stingle
Marilyn Stoddard
Beverly Schwartzberg and David
Stone*
Kristen Sullivan
Lori Sullivan
Arthur Swalley
Cindy Swinnerton
David Tambo and Pamela Flynt Tambo
Francine Taran Freund
Gail and David Teton-Landis
Cari Thomas
Sunni Thomas
Kim Thomas
Kathy Thrash
Laura and Chris Torres*
Josephine Tournier Ingram
Town & Country Woman's Club of SB*
Toyon Research Corporation*
Twin Berry Farms
United Way Of Santa Barbara County*
Nancy Van Gelder
Judy and Gary Van Sant
Pam and Mike VanBlaricum*
Brett Vapnek
Sara and Don Vickers
Jacquelyn Vilca
DiAnne Voorhees*
Timothy Walker
Jo Ellen and Thomas Watson*
Kristina Webster
Laura Welby
Terrie Whipple
Leslie White
Eric Wilmanns
Jane and Timothy Wilson
Joy Winer*
Melinda and Edward Wittwer*

Tasha and Douglas Woodruff
George Writer*
The Y of Santa Maria Valley*
Michael Young
Sally Young
Jeff Zampese
Christen Zampese
Edie and Rick Zelazny
Donald J. Zoltan

Friends

up to \$100

Anonymous (2)
Mark Adam, D.D.S., Inc
Linda Alaniz
Ben Alaniz
Laurie Allard
Linda Allard
Rachel and Avrom Altman*
Julie Chacko and Eric Amador
Kiana Amaral
Heather Ames
Thomas Anglin and Vangie Herrera
David Arthurs
Sian Ayres-Harden
Owen Bailey
Dennise and John Barron
Judith Bartel
Anne and Edward Blaschke
Ruth Ann Bowe
Diane Brandt
Ann Bryant
Jason Buchanan
Linda and Lawrence Buzzell-Saltzman
Richard Callanan
PJ and Doug Carmean
Susan Cass
Chanley Family
William D. Chapin
Maria Chesley*
Burt Chortkoff
William Clewell
Marna Coday
Terri Lee and Douglas Coleman*
Debbie Colton
John Conroy Jr.
Ryan Cooksey
John Cooley
Jim Copus
Jennifer Cordero*
Ashley Costa
Katie Crocker
Julie Anne Cruse Woessner
Cameron Daddy
Paula H. Deley
The Delia Family
Cortney DeLotto
Betty and William Denton

Anna and John DeVore
Carolyn Diaz de Padilla
Brenda Dittmore
Maria Doss
Geoff Edelstein
Virginia and Jeremy Ellis
Myrna Epstein
E Scrip
Prof. Aaron Ettenberg
Familia Lopez
Toni Floyd
Herman Fogata
Carrie Foster
Carolyn Fryer*
Fuhring Electric*
Kathleen Gabel
Susan Galluzzo
Gina Garcia-May
Anna Gardner
Judy and Clifton Garrett
Susan and Larry Gerstein*
Barnaby Gloger
Liora Goodman
Jane Gray
Barbara Greenleaf
Maria Guerra
James Gutmann*
Audree Hashibe
Judy Hearn
Diane and Andrew Heidemann
Eileen Hervey
Gisela Hinsdale
Jane Horvath*
Janice and Bob Ingrum*
Zoe Iverson*
Joan and Robert Jacobs
Ms. Elaine Jacobs MA, MFT*
Jane
Angel Jensen
Gerald Jones
Julie Jones
Felicia Kaminsky
Eric Kanowsky
Kevin Kern
Jan King
John Kirk Jr
Shirley and James Kodak
David and Dawn Lafitte
David Landecker
Jaqueline Lee
Cherylynn Lee
Angela Leornas
Barbara and Steven Levine
Rose and Jason Levy
Margaret Little
Aishwarya Lonikar
Dale Lowdermilk
Barbara Luis
Michelle Mariscal

Jeffrey McCune
Heather McDaniel
Andrew McGowan
Cynthia McLelland
Susan McMillan
Meredith McMinn
Gabriela Mendoza
Salvatore Milazzo
Cheryl Miller
Susan Moats
Daphne Moore
George Morales
Dr. Arthur A. Morel*
Janet Nguyen
Kathy and David Nicolson
Karen May
Nancy Palmer
Glendon and Laura-Lee Parks
Bailey Parsy
Joanna Patterson
Vanessa Paul
Robin Payne
Isreal Perel
Pie Squared Pizza, LLC
Julie and Douglas Pike
Michele Pittenger
Adam Poll
Michelle Reiter
Tom Roberts
Heather Rose
Karynsue Rose-Thomas
Kathleen Roxby
Carol Rubalcava
Perry Russell
Marguerite Sanchez
Greg Schipper
Cynthia Schur
Jeremy Schweitzer
Rae Seifert
Elizabeth Setka
Julie Settem
Tami Sherman
Janet Shotwell
Steven Shulem
Sherry Shultz
Angela and Ryan Siemens
Evelynn Smith
Channing Soladar
Julie Sorenson
Mrs. Virginia Souza
Prudence Squier
Patricia C. St. Clair
David Stein
Jami Stetler
Jean Studer
Joann Tall
Target Corporation
Rebecca L Thomas
Lisa Thomas

Catherine Thomas
Michael Tognotti
Marcia Traversaro
David Tucker
Birdie Tunes
Laura Velazquez
Jennifer Vercelli*
Lupe Verdin
Peter von Raits
Kira Whiting
Donna Will
Marty Willey
Mary Renaud and Mark Williams*
Dana Halverson and Jay Winner
David Wolf
Janet and Harvey Wolf
Laura Wooster Dorfman
Theresa Yandell
Mike Zapata
Kirsten Zecher
Muriel Zimmerman

In-Kind

includes Family to Family

Anonymous (4)
1114 CraftHouse & Kitchen
Heather Ainsworth
The Allan Family
All Saints By the Sea Preschool
American Riviera Bank Employees
Anesthesia Medical Group of Santa Barbara
Appfolio
The Baker Family
Soma Baldwin
Stephanie Ball
Paul and Julie Baray, Ramon and Mindy Anaya, Angel and Carrie Curiel, Nian and Lisa Gonzales
PJ Baray
Bartlett, Pringle & Wolf, LLP
The Batesole Family
Bath and Body Works
The Bellamy Family
Nicolette and Andrew Benson
Blue Planet Eco Eyewear
Boone Graphics
The Book Den
Lori Bormes
The Bosma Family
Brooke Bradley
Michelle Brenner
Broomberg Family
Katie Brown
Nicki Bywater
Mrs. Calles's English Classes at SBHS
CALM Auxiliary

* denotes 5 or more years of consecutive giving to *calm*

calm Family of Support

In-Kind

includes Family to Family

Alma Calzada
Carpinteria Wine Company
Carpinteria-Summerland Fire Association
Melissa & Joe Carrillo
Carrillo Surgery Center & The Spine and Orthopedic Center
Maureen Cazque
Jannine Chamorro
Leonard Champion
Chapman Family
Miriam Cislo
The Collier Family
Melissa Cook
Albert Cordero
Corktree Cellars
Corona Family
Christina and Joseph Cortez, John Krasner
Crocker Family
Cox Family
Kylander & Craig Family
Crimson Day Spa
Cub Scout Pack 11
Amy Curti
Alicia D'Anna
Julie Danley
Deckers Brands - People Success & Talent Acquisition Team
Molly and Ben Diener
Nasim Delavari
Raquel Demarest
Alexis Desales
Susie Duane
Megan Duarte
Dianne Duva
Olivia Esparza
Jamie Ficarra
Fielding Graduate University
Dr. David Fischer
The Fletcher Family
The Food Liaison
The Fothergill Family
Debra Fowler
The Fowler Family
Gajardo Family
Carolyn and Andrew Fitzgerald
Heather and Robert Gibson
Sally H. Giloth
Girl Scout Troop 50762
Karla Gonzalez
Liora & Cameron Goodman
Joyce Gracie
Toni & John Grant
Trisha Gray

Carolyn Greenbaum
The Habecker Family
Jeannette Hahn
Paul and Larissa Halsell
Ashley and Tom Harrison
Mollie Harrison
Dru A. Hartley
Roberta Haylock
Hilton Santa Barbara Beachfront Resort
Kim Holmquist
Carolyn Kimball Holmquist
Hurtado Family
Nicole Inacio
Inogen, Inc.
Deborah and Mark Jackson
Junior League of Santa Barbara 2018-2019 Board of Directors
JTOTW
KARL STORZ - Goleta
Anna M Kokotovic
The Kuzminski Family
Jennifer Lamberts Corley
Isabel Lara
Lemieux/Diani Families
Deborah Linden
Judy Lyghts
Marian Regional Medical Center: Recovery Department
Rosa Markolf
Lyon/May Family
Tatiana McNeil
Michelle N. Meyer
Tricia Middleton & Family
Mary Miller
Mission Wealth Management
Montecito Firefighters Association
The Morales Family
Natalie Morrell
Muller Aquatic Center
The Brookshire & Neil Family
Christi and Gary Nemetz
Frances Olson
Orangetheory Fitness Santa Barbara-Goleta
The Orozco Family
The Paskin Group
The Bergstrom Pata Family
Joanna Patterson
The Powers Family
Procure, Legal Beagle Team
Redwing
The Reed Family
Natalie Revell

The Richard Family
Rori's Artisanal Creamery
RRM Design Group - Santa Barbara Office
The Rowe Family
Saint Barbara Greek Orthodox Church
The Samano Family
Santa Barbara Family Chiropractic
Santa Barbara Winery
Santa Clause
Santa Maria Employees of CTA
The Santa Maria Public Library Staff, Board, and Friends
Patti Santmyer
San Ysidro Ranch
SAS Shoe Store
Sgobba Family
Skin Deep
Skin Essentials
Diane Smith
Snyder Burnett Egerer, LLP
Kristine A. Soares
Solis-Baez family
Nicole Soulodre
Mary Spallino
JoAnn Stettner
Marilyn Statucki and Kelley Stoddard
Terri and George Stricklin
Charlotte Terzian
Teva
Micki Thao
UC Education Abroad Program
Rebecca Valdez
Yuri Valenzuela
Linda Van Hook
Alex Villavicencio
Alexis Vosburg
Walker Family
The Weaver Family
Janis Salin & Jim Woloshyn
Jessica Zeitzoss



Children's Legacy Society

Anonymous (2)
Peggy and Dan Blough
Nancy and Tom Bollay
Ada-Marie Bowers*
Heather and Alex Craigie
Bobbi and Paul Didier
Sandra Robertson and Gene George
Mike and Marla Gibson
Margaret Hart*
Anna and Petar Kokotovic
Catherine Kort
William Ledbetter*
Allegra Lewis*
Tina Hansen McEnroe
Karen and Bob Merrill
Ray Olmstead
Thomas and Charmaine Rogers
Adele Rosen
Maryan and Richard* Schall
Judith Stewart for Stephen Stewart Living Trust*
Leah and Robert Temkin

*deceased

calm Events

CALM at Heart

Climbing

Anonymous

Running

Alliant Insurance Services, Inc.
Casa Dorinda
Carolyn and Andrew Fitzgerald
Cindy and Steve Lyons
Montecito Bank & Trust

Skipping

Bartlett, Pringle & Wolf, LLP
Bobbi and Paul Didier
HUB International Insurance Services,
Inc.
Janis Salin
Kenny and Elizabeth Slaughter
Leah and Robert Temkin
Dr. Carrie Towbes, Ph.D. and
Dr. John Lewis

Stepping

Jacquelyn Belt and Fred Clough
Fell, Marking, Abkin, Montgomery,
Granet & Raney LLP
Chana and Jim Jackson
Anna and Petar Kokotovic
Amanda and Travis Lee
Lois Moore
NS Ceramic, Inc.
Mutual of America Life Insurance
Company
Santa Ynez Band of Chumash Indians
Brigitte DeVoe Welty and Alain Welty

CrabFest

Old Bay

Mary Ann Froley
Mullen & Henzell, LLP
April Thede

Cracked Claw

Brashears Insurance Agency, LLP
Miriam Cislo
Integrated Procurement Technologies
Stella and Wes Johnson
Aurora and Adam Malan
Peter Wenzel

Courage & Resilience

Healing

Anonymous

Never Giving Up

Hutton Parker Foundation
Manadoob Foundation

Courage

Arlington Financial Advisors
Roberta and Matt Collier
Bridget Foreman
Carole MacElhenny
Charmaine and Tom Rogers

Hope

Dr. and Mrs. George Bifano
Linda and Kyle Butterwick
Susan and Jim Chapman
Darlene Cox
Foronjy Financial
Anna and Petar Kokotovic
Sara Miller McCune
Sissy Taran and Colman Daniel
Mesa Dental
Morgan Stanley

Ladies Get Loud!

Presenting Sponsor

SESLOC Federal Credit Union

Major Sponsor

CoastHills Credit Union

Crier

Peggy and Dan Blough
Breakfast Rotary Club of Santa Maria
Darensberries
Franzi Shepard

Bruyant

Allan Hancock College
Central Coast Inpatient Consultants
Mason Frakes and Champion Real Estate
Dignity Health
Judy Markline
Noontime Rotary Club of SM
Toyota/Honda of SM
Trattoria Uliveto

Parler

Castle Consulting
CenCal Health
Community Bank of SM
Fuhring Electric
Homebridge
Kiwanis
Mechanics Bank
Santa Maria Valley YMCA
Smith Electric
Wildflower Women

Lists represent gifts made to CALM
from July 1, 2019 through June 30, 2020.
Every effort is made to be accurate.
Please bring any errors or omissions to
the attention of our Development Office
at (805) 965-2376. Thank you.



calm[®]
child abuse listening mediation inc.

Non-Profit Organization
US Postage
PAID
Santa Barbara, CA
Permit #26

1236 Chapala Street Santa Barbara, CA 93101



CALM relies on you.

Here are some of the many ways you can help.

- 1 Make a donation.
- 2 Leave a legacy. Include *calm* in your estate plan.
- 3 Participate in the Family to Family Holiday Giving Program.
- 4 Get your *calm* swag at our new online shop calm4kids.myshopify.com
- 5 Shop *calm*'s Wish List using Amazon Smile.

Your support matters!

To learn more, please contact the Development Department (805) 965-2376.

Lompoc Santa Barbara Santa Maria calm4kids.org