

# NACHES EVENT CENTER IMPROVEMENTS

CLEMEN'S VIEW SPORTS PARK, NACHES

## INDEX OF DRAWINGS

G001	COVER SHEET
G002	GENERAL NOTES, DESCRIPTION OF WORK
G003	GENERAL NOTES, DESCRIPTION OF WORK
A100	BASEMENT FLOOR PLAN
A101	MAIN FLOOR PLAN, WALL TYPES
A102	PLUMBING PLAN
A103	POWER PLAN
A141	CEILING PLAN
A201	EXTERIOR ELEVATIONS & BLDG SECTION
A202	EXTERIOR ELEVATIONS
A401	EXTERIOR DETAILS
A402	EXTERIOR DETAILS
A421	EXT. DOOR DETAILS
A422	EXT. DOOR & RELITE DETAILS
A601	INTERIOR ELEVATIONS
A602	ACCESSORY MOUNTING HEIGHTS
A701	INT. DETAILS & FINISH SCHEDULE
A721	INT. DOOR DETAILS
A751	CASEWORK DETAILS
A801	DOOR & WINDOW TYPES

## GENERAL NOTES

1. DO NOT SCALE DRAWINGS.

2. BIDS FOR THIS PROJECT SHALL BE BASED UPON PAYMENT OF WASHINGTON STATE PREVAILING WAGE RATES. CONTRACTOR MUST FILE A STATEMENT OF INTENT TO PAY PREVAILING WAGES AND AN AFFIDAVIT OF WAGES PAID.

3. VERIFY THAT EXISTING FIELD CONDITIONS ARE AS SHOWN PRIOR TO COMMENCEMENT OF EACH PORTION OF WORK. REPORT ANY DISCREPANCIES TO THE ARCHITECT PRIOR TO CONSTRUCTION.

4. COORDINATION AND REVIEW OF DRAWINGS: THE CONTRACTOR, BEFORE AND DURING THE LAYOUT OF THE BUILDING AND SITE ELEMENTS, SHALL DILIGENTLY STUDY AND COMPARE THE CONTRACT DOCUMENTS WITH EACH OTHER AND WITH INFORMATION FURNISHED BY THE OWNER AND REPORT IMMEDIATELY TO THE ARCHITECT INCONSISTENCIES OR CONFLICTING INFORMATION.

5. THE SUBCONTRACTORS ARE RESPONSIBLE TO REVIEW THE FULL SET OF CONTRACT DOCUMENTS (DRAWINGS, ADDENDUM, ETC.) NO CHANGE ORDERS WILL BE ALLOWED FOR WORK INDICATED IN THE CONTRACT DOCUMENTS, REGARDLESS OF WHICH DIVISION / DISCIPLINE / DRAWINGS THE WORK IS INDICATED IN.

6. WHERE THE WORD "SIMILAR" OR "TYPICAL" OCCURS ON OR WITHIN THE DRAWINGS, IT SHALL BE USED IN THIS GENERAL SENSE AND NOT AS MEANING IDENTICAL OR EXACT, AND ALL DETAILS SHALL BE WORKED OUT IN RELATION TO THEIR LOCATION AND THEIR CONNECTION TO OTHER PARTS OF THE WORK. WHERE THERE IS A QUESTION OF INTENT, NOTIFY THE ARCHITECT REGARDING INTERPRETATION.

7. PLACEMENT OF MECHANICAL EQUIPMENT INDICATED ON PLANS ARE GENERAL AREAS ONLY; EXTENT OF ACTUAL EQUIPMENT TO BE VERIFIED ON SITE BY CONTRACTOR.

## PROJECT DIRECTORY

### Owner

#### TOWN OF NACHES

29 E. 2ND ST.  
NACHES, WA 98937

PH. (509) 653-2647  
CONTACT: JEFF RANGER

### Architect

**BORArchitecture, pllc**  
1320 N. 16TH AVE, SUITE C  
YAKIMA, WA 98902  
PH. (509) 454-3299

## SYMBOLS



ROOM NUMBER



DOOR NUMBER



WINDOW NUMBER



SHEET NOTE



WALL TYPE



INTERIOR ELEVATION



BUILDING SECTION

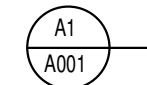

DETAIL SYMBOL

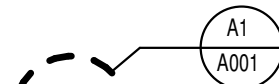

DETAIL SYMBOL

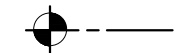

ELEVATION

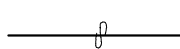

CUT LINE

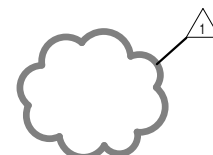

REVISION TAG AND CLOUD

## ABBREVIATIONS

A.F.F.	ABOVE FINISH FLOOR
B.O.	BOTTOM OF
CMU	CONCRETE MASONRY UNIT
CPT.	CARPET
(E) / EXIST.	EXISTING
F.E.	FIRE EXTINGUISHER
FIN. FLR.	FINISH FLOOR
F.O.	FACE OF
GWB	GYPSUM WALL BOARD
HM	HOLLOW METAL
HMF	HOLLOW METAL FRAME
MTRL	MATERIAL
MNFR.	MANUFACTURER
MRGB	MOISTURE RESISTANT GWB
O.C.	ON CENTER
O.F.C.I	OWNER FURNISHED CONTRACTOR INSTALLED
O.F.O.I.	OWNER FURNISHED OWNER INSTALLED
O.P.	OWNER PROVIDED
OPP.	OPPOSITE
SIM.	SIMILAR
T.O.	TOP OF
TYP.	TYPICAL
U.N.O.	UNLESS NOTED OTHERWISE

BORArchitecture, pllc  
1320 N. 16th Avenue, Suite C  
Yakima, Washington 98902  
(509) 454-3299 www.borarch.com

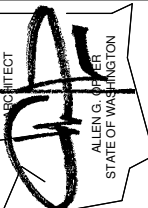
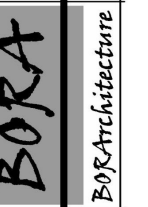

COVER SHEET

NACHES EVENT CNTR  
IMPROVEMENTS  
TOWN OF NACHES  
CLEMEN'S VIEW SPORTS PARK

© Copyright reserved. All parts of this drawing are the exclusive property of BORArchitecture, pllc and shall not be used or reproduced in any way without the expressed written permission of BORArchitecture, pllc.

PROJECT NO. 2032  
DRAWN BY JKC  
DATE 09/27/2021  
REVISION  
SHEET NO.

G001

# DESCRIPTION OF WORK & MATERIAL NOTES

## BIDDING AND COORDINATION OF TRADES

- OWNER WILL BE ACTING AS GENERAL CONTRACTOR.
- INDIVIDUAL BIDS ARE REQUESTED FOR SEPARATE TRADES.
- COORDINATE WITH OWNER FOR PROJECT SCHEDULE AND ACCESS TO SITE AND EXISTING FACILITIES.

## PROJECT SCHEDULE

- **ALL WORK MUST BE SUBSTANTIALLY COMPLETE WITHIN 90 DAYS OF NOTICE TO PROCEED.**

## INSULATION

- **MANUFACTURERS:**
  - CERTAINTEED CORP.
  - MANVILLE CORP.
  - OWENS-CORNING FIBERGLASS CORP.
  - EQ. WITH PRIOR APPROVAL
- **THERMAL BATT INSULATION**
  - R-VALUE AS INDICATED ON DRAWINGS
- **ACOUSTICAL BATT INSULATION**
  - INSULATION TO FILL WALL SPACE
- **BLOWN-IN ROOF INSULATION**
  - R-49
  - PROVIDE & INSTALL BAFFLES TO MAINTAIN AIR CIRCULATION AROUND VENTILATED SOFFITS
- **VAPOR RETARDER**
  - APPLY ON INTERIOR (WARM) SIDE OF INSULATION AT ALL EXTERIOR INSULATED WALLS AND CEILINGS AS INDICATED ON DRAWINGS.
  - SEAL JOINTS OVER FRAMING BY LAPPING NOT LESS THAN TWO WALL STUDS OR CEILING FRAMING MEMBERS. FASTEN VAPOR RETARDER TO FRAMING AT TOP, AT WALL AND CEILING PERIMETERS, AT PERIMETERS OF OPENINGS AND AT LAP JOINTS. SPACE FASTENERS 16" O.C. MAX.
  - SEAL JOINTS CAUSED BY PIPES, DUCTWORK, CONDUITS, ELECTRICAL BOXES, AND SIM. ITEMS PENETRATING VAPOR RETARDER WITH CLOTH OR ALUMINIZED TAPE OF TYPE RECOMMENDED BY VAPOR RETARDER MANUFACTURER TO CREATE AN AIR-TIGHT SEAL BETWEEN PENETRATING OBJECTS AND VAPOR RETARDER.

## PREFORMED METAL SIDING

- **TAYLOR METAL PRODUCTS**  
CONTOUR SERIES C-5  
24 GAUGE  
FLUSH MOUNT CLIP SYSTEM  
COLOR: VINTAGE SRI 19  
ALL EXPOSED TO VIEW FLASHINGS TO MATCH PANELS
- **INSTALLATION**
  - ALL PANELS TO BE PROVIDED IN THE FULL LENGTH OF THE SURFACE TO WHICH THEY ARE APPLIED.
  - PRIOR TO FABRICATION OF PREFABRICATED PANELS, TAKE FIELD MEASUREMENTS OF STRUCTURE OF SUBSTRATES TO RECEIVE PANEL SYSTEM.
  - PROVIDE AND INSTALL ALL ACCESSORIES AND NON-STANDARD COMPONENTS (INCLUDING FLASHINGS AND ATTACHMENTS) AS NECESSARY TO COMPLETE A WEATHERTIGHT ASSEMBLY.
  - SECURE PANELS WITHOUT WARP OR DEFLECTION.
  - INSTALL PANELS VERTICALLY.
  - INSTALL PANELS WITH CONCEALED FASTENERS.
  - HEM ALL EXPOSED EDGES OF SHEET METAL.

## FIBER-CEMENT SIDING AND TRIM

- **JAMES HARDIE BUILDING PRODUCTS**
  - **HORIZONTAL LAP SIDING**  
THICKNESS: 0.312"  
WIDTH: 8.25"  
EXPOSURE: 7"  
TEXTURE: RUSTIC CEDAR TEXTURE, PRIMED FOR PAINTED FINISH
  - **VERTICAL/PANEL SIDING**  
THICKNESS: 5/16"  
WEIGHT: 2.3 LBS/SQ. FT.  
TEXTURE: SIERRA 8 (TEXTURED WITH LINEAR DETAILS, PRIMED FOR PAINTED FINISH)
  - **TRIM:**  
THICKNESS: 4/4 (3/4") & 5/4 (1"), AS SHOWN ON DRAWINGS  
WIDTH: 4 (3.5"), 6 (5.5"), & 8 (7.25"), AS SHOWN ON DRAWINGS  
TEXTURE: CEDAR MILL TEXTURE, PRIMED FOR PAINTED FINISH
  - **FACTORY PRIMING:** MANUF.'S STANDARD ACRYLIC PRIMER
- **INSTALLATION**
  - PROVIDE CUTOUTS FOR MECHANICAL AND ELECTRICAL ITEMS THAT PENETRATE EXPOSED SURFACES OF TRIM AND RAILS.
  - INSTALL WITH MIN. NUMBER OF JOINTS PRACTICAL. STAGGER JOINTS IN ADJACENT AND RELATED STANDING AND RUNNING TRIM AND RAILS.
  - USE GALVANIZED FINISHING NAIL FOR EXPOSED NAILINGS, DRIVEN FLUSH WITH FINISHED SURFACE. TAKE CARE TO AVOID MARRING WOOD SURFACES WITH HAMMER MARKS AND ROUGH HANDLING.

## DOORS & WINDOWS

- **ALL DOORS, DOOR HARDWARE, AND WINDOWS WILL BE OWNER FURNISHED, CONTRACTOR INSTALLED (O.F.C.I.). SPECIFIC MATERIAL/MANUF. INFORMATION IS PROVIDED FOR REFERENCE ONLY.**
  - ROUGH OPENINGS WILL ALREADY BE FRAMED.
  - CONTRACTOR TO PROVIDE AND INSTALL ANY MISC. ACCESSORIES SUCH AS SEALANTS AND BACKER RODS, FLASHINGS, GROUT FOR METAL FRAMES, ETC.
  - WHERE INDICATED, DEMO AND REMOVE EXISTING WINDOWS AND PREPARE OPENING FOR INSTALLATION OF NEW WINDOW.

## GYPSUM WALLBOARD

- **MANUFACTURERS:**
  - CERTAINTEED CORP.
  - GEORGIA PACIFIC
  - GOLD BOND BUILDING PRODUCTS DIV., NATIONAL GYPSUM CO.
  - UNITED STATE GYPSUM CO.
  - EQ. WITH PRIOR APPROVAL
- **TYPE 1**
  - TYPE 'X', WITH TAPERED EDGES AT ALL EXPOSED LOCATIONS, 5/8" THICKNESS (GWB)
- **TYPE 2**
  - TYPE 'X', WATER RESISTANT WITH TAPERED EDGES AT ALL WET LOCATIONS, 5/8" THICKNESS (MRGB)
- **FINISH:** FINISH PANELS TO LEVEL 4, ACCORDING TO ASTM C 840.
- **TEXTURE:** LIGHT ORANGE PEEL
- GWB TO BE INSTALLED ON ALL FRAMED WALLS AND ON BOTTOM OF EXISTING TRUSSES.
- PROVIDE SIMPSON STRONGTIE DRYWALL STOPS AROUND PERIMETER OF ALL GYPSUM BOARD CEILINGS. INSTALL PER MANUFACTURER'S INSTRUCTIONS.

## PAINTING

- **MANUFACTURERS:**
  - BENJAMIN MOORE AND CO. (MOORE)
  - THE SHERWIN WILLIAMS COMPANY (S-W)
  - PITTSBURGH PAINTS (PPG)
  - RODDA/COVERDALE PAINT
  - EQ. WITH PRIOR APPROVAL
- **PRIMERS, SEALERS, AND FILLERS**  
ACRYLIC BLOCK FILLER: HEAVY-DUTY LATEX BLOCK FILLERS USED FOR FILLING OPEN TEXTURED INTERIOR AND EXTERIOR CONCRETE MASONRY BLOCK BEFORE APPLICATION OF TOPCOATS
  - S-W: HEAVY DUTY BLOCK FILLER B42W46
- LATEX-BASED WHITE PRIMER: LATEX-BASED PRIMER COATING USED ON INTERIOR GYPSUM WALLBOARD
  - MOORE: NATURE #511 INTERIOR PRIMER
  - S-W: PRO GREEN # B28W600 INTERIOR PRIMER
  - PPG: SPEEDHIDE 6-2 INTERIOR LATEX PRIMER
- RUST-INHIBITING PRIMER: QUICK-DRYING RUST-INHIBITING PRIMER FOR PRIMING FERROUS METAL ON THE EXTERIOR AND INTERIOR UNDER ALKYD ENAMELS
  - MOORE: SUPER SPEC ACRYLIC METAL PRIMER # P04/KP07
  - S-W: DTM ACRYLIC PRIMER # B66W1
  - PPG: PITT-TECH PLUS INT/EXT DTM INDUSTRIAL PRIMER WHITE # 90-912

## PAINTING (CONTINUED)

- **EXTERIOR FINISH PAINT MATERIAL**  
SEMI-GLOSS ACRYLIC LATEX: FOR USE OVER CONCRETE MASONRY UNITS & CEMENTITIOUS HARDBOARD SIDING & TRIM
  - MOORE: MOORLASTIC ACRYLIC ELASTOMERIC WATERPROOF COATING - LOW LUSTRE 055
  - S-W: A-100 EXTERIOR LATEX SATIN A82
  - PPG: PERMANIZER EXTERIOR ACRYLIC LATEX
- ALKYD GLOSS ENAMEL: WEATHER-RESISTANT HIGH-GLOSS ENAMEL FOR USE OVER PRIMED FERROUS AND GALVANIZED METAL SURFACES
  - MOORE: IMPERVO ALKYD HIGH GLOSS METAL AND WOOD ENAMEL 133
  - S-W: INDUSTRIAL ENAMEL B-54 SERIES
  - PPG: # 7-282 SERIES INTERIOR/EXTERIOR INDUSTRIAL GLOSS ENAMEL
- **INTERIOR FINISH PAINT MATERIAL**  
LATEX EGGHELL FINISH ENAMEL: FOR USE OVER A PRIMER ON GWB AND CONCRETE MASONRY
  - MOORE: REGAL AQUAPEARL LATEX PEARL LUSTRE FINISH ENAMEL 310
  - S-W: EMERALD ACRYLIC LATEX
  - PPG: SPEEDHIDE INTERIOR ACRYLIC EGGHELL ENAMEL # 6-411
- LATEX, INTERIOR, HIGH PERFORMANCE ARCHITECTURAL, SEMI-GLOSS: FOR USE OVER A PRIMER ON BOTH FERROUS AND ZINC-COATED METAL SURFACES
  - S-W: PROGREEN 200 INTERIOR LATEX SEMI-GLOSS #B31W00651/B31WQ8651
  - PPG: SPEEDHIDE INTERIOR SEMI-GLASS ACRYLIC ENAMEL # 6-500
- EPOXY COATING: WATER-BASED EPOXY COATING SYSTEM FOR USE OVER PRIMED GWB AS NOTED ON FINISH SCHEDULE
  - S-W: WATER-BASED CATALYZED EPOXY B70-500 SERIES
  - PPG: PITT-GLAZE WB1 PRE-CATALYZED WATER-BORNE ACRYLIC EPOXY SEMI-G #16-510
- PT-1: INTERIOR FIELD COLOR; COLOR TO BE SELECTED BY ARCHITECT
- PT-2: INTERIOR ACCENT COLOR; COLOR TO BE SELECTED BY ARCHITECT
- PT-3: INTERIOR DOOR FRAME & DOOR COLOR; COLOR TO BE SELECTED BY ARCHITECT
- PT-4: EXTERIOR FIELD COLOR; COLOR TO BE SELECTED BY ARCHITECT
- PT-5: EXTERIOR ACCENT COLOR; COLOR TO BE SELECTED BY ARCHITECT
- EPT: COLOR TO BE SELECTED BY ARCHITECT

BORArchitecture, pllc  
 1920 N. 16th Avenue, Suite C  
 Yakima, Washington 98902  
 (509) 454-3277 www.borarch.com

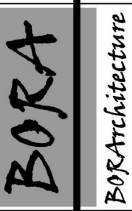

GENERAL NOTES, DESCRIPTION OF WORK

NACHES EVENT CNTR IMPROVEMENTS  
 TOWN OF NACHES  
 CLEMAN'S VIEW SPORTS PARK

© Copyright reserved. All parts of this drawing are the exclusive property of BORArchitecture, pllc and shall not be used or reproduced in any way without the expressed written permission of BORArchitecture, pllc.

PROJECT NO.	2032
DRAWN BY	JKC
DATE	09/27/2021
REVISION	
SHEET NO.	

G002

# DESCRIPTION OF WORK & MATERIAL NOTES

## INTERIOR ARCHITECTURAL CASEWORK

- TYPE: PLAM BASE CABINETS (B0#)  
HINGES: BLUM MODEL 170 W/NO. 195H9100 SERIES  
DRAWER SLIDES: KV NO. 1429, FULL EXTENSION 100LB RATING  
CABINET SHELF PINS: KV NO. 331 ANO  
PULLS: ROCKWOOD 872 - 4" WIRE PULL, FINISH: US10D DULL CHROME  
CABINET LINER: WHITE LOW PRESSURE MELAMINE
- TYPE: PLASTIC LAMINATE (PLAM-1)  
MANUFACTURER: FORMICA  
CODE: 5882-58  
COLOR: CITADEL WARP  
3MM PVC: DOELLKEN - NORTHSEA 2477
- TYPE: PLASTIC LAMINATE (PLAM-2)  
MANUFACTURER: WILSONART  
CODE: 4783-60 AEON  
COLOR: WHITE TIGRIS  
3MM PVC: DOELLKEN - GREY 2422
- TYPE: QUARTZ (QTZ) - **OWNER-FURNISHED, CONTRACTOR-INSTALLED**  
MANUFACTURER: TBD  
COLOR: TBD  
THICKNESS: 3CM COUNTERTOP  
THICKNESS: 2CM BACKSPASH  
EDGES: EASED

## HVAC

- **NEW HVAC WORK WILL BE DESIGN-BUILD. PROVIDE AND INSTALL SYSTEM DETAILED BELOW, INCLUDING ALL NECESSARY PIPING, ACCESSORIES, AND CONTROLS**
- **MULTIZONE DUCTLESS MINI-SPLIT SYSTEM**
  - FUJITSU HALCYON RLXFZ1 OUTDOOR HEAT PUMPS
    - (2) OUTDOOR HEAT PUMPS SIZED TO ACCOMMODATE REQUIRED NUMBER OF INDOOR HEAT PUMPS
  - FUJITSU HALCYON ASU WALL MOUNT INDOOR UNITS
    - SIZE UNITS PER AREA OF EACH SPACE
    - PROVIDE UNITS IN EACH OF THE FOLLOWING SPACES:
      - EVENT SPACE
      - LOBBY
      - MEN'S RESTROOM
      - WOMEN'S RESTROOM
      - MEN'S CHANGING ROOM
      - WOMEN'S CHANGING ROOM
  - CONTROLS TO BE DESIGN-BUILD
- EXHAUST FANS WITH HEAT RECOVERY VENTILATOR FOR RESTROOMS
  - SIZED PER RESTROOM AREA
  - EXHAUST FANS TO BE WIRED TO TURN ON WITH RESTROOM LIGHTS
- WHEREVER POSSIBLE, ROUTE PIPING WITHIN NEW FRAMED OR FURRED WALLS.
- ALL WORK SHALL BE INSTALLED IN ACCORDANCE WITH THE APPLICABLE SECTIONS OF THE INTERNATIONAL BUILDING CODE AND THE INTERNATIONAL MECHANICAL CODE.

## PLUMBING

- **NEW PLUMBING WORK WILL BE DESIGN-BUILD**
- FURNISH AND INSTALL PLUMBING FIXTURES AS INDICATED ON PLUMBING PLAN AND FIXTURE SCHEDULE.
- PEX PIPING WILL BE OWNER-FURNISHED CONTRACTOR-INSTALLED. CONTRACTOR TO PROVIDE ALL ACCESSORIES, CONNECTIONS, AND FITTINGS FOR A FULLY FUNCTIONAL INSTALLATION.
- ALL WORK SHALL BE INSTALLED IN ACCORDANCE WITH THE APPLICABLE SECTIONS OF THE INTERNATIONAL BUILDING CODE AND THE UNIFORM PLUMBING CODE.

## ELECTRICAL

- **NEW ELECTRICAL WORK TO BE DESIGN-BUILD.**
- PROVIDE AND INSTALL NEW PANEL IN BASEMENT. SIZE PANEL AS NEEDED TO ACCOMMODATE ALL FIXTURES AND HVAC/PLUMBING EQUIPMENT SHOWN ON PLANS (EXISTING AND CURRENT), AS WELL AS (4) EXTRA CIRCUITS (MINIMUM).
- COORDINATE WITH MECHANICAL AND PLUMBING CONTRACTORS TO PROVIDE POWER TO HVAC/PLUMBING EQUIPMENT.
- LIGHT FIXTURES WILL BE OWNER-FURNISHED CONTRACTOR-INSTALLED UNLESS NOTED OTHERWISE. LIGHT FIXTURE MODEL INFORMATION IS PROVIDED FOR REFERENCE ONLY.
- ALL OTHER WIRING, DEVICES, ACCESSORIES, ETC. TO BE CONTRACTOR-FURNISHED CONTRACTOR-INSTALLED.
- ALL WORK SHALL BE INSTALLED IN ACCORDANCE WITH THE APPLICABLE SECTIONS OF THE INTERNATIONAL BUILDING CODE.

BORArchitecture, pllc  
 1920 N. 16th Avenue, Suite C  
 Yakima, Washington 98902  
 (509) 454-7277 www.borarch.com

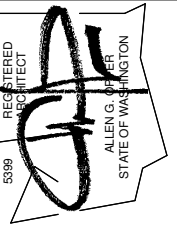
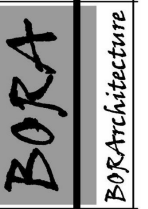

**GENERAL  
 NOTES,  
 DESCRIPTION  
 OF WORK**

**NACHES EVENT CNTR  
 IMPROVEMENTS  
 TOWN OF NACHES  
 CLEMAN'S VIEW SPORTS PARK**

© Copyright reserved. All parts of this drawing are the exclusive property of BORArchitecture, pllc and shall not be used or reproduced in any way without the expressed written permission of BORArchitecture, pllc.

PROJECT NO. 2032  
 DRAWN BY JKC  
 DATE 09/27/2021  
 REVISION  
 SHEET NO.

**G003**

# GENERAL NOTES

- CONTRACTOR TO VERIFY THAT EXISTING FIELD CONDITIONS ARE AS SHOWN PRIOR TO COMMENCEMENT OF EACH PORTION OF WORK. REPORT ANY DISCREPANCIES TO OWNER PRIOR TO CONSTRUCTION.
- ALL ELECTRICAL WORK WILL BE DESIGN-BUILD.
- ALL HVAC WORK TO BE DESIGN-BUILD.
- ELECTRICAL CONTRACTOR TO COORDINATE WITH HVAC TO PROVIDE POWER TO ALL MECHANICAL EQUIPMENT.

BORArchitecture, pllc  
 1920 N. 16th Avenue, Suite C  
 Yakima, Washington 98902  
 (509) 454-7277 www.borarch.com

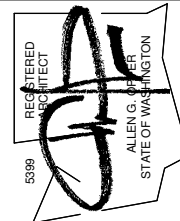
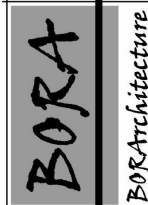

## BASEMENT FLOOR PLAN

NACHES EVENT CNTR  
 IMPROVEMENTS  
 TOWN OF NACHES  
 CLEMAN'S VIEW SPORTS PARK

© Copyright reserved. All parts of this drawing are the exclusive property of BORArchitecture, pllc and shall not be used or reproduced in any way without the expressed written permission of BORArchitecture, pllc.

PROJECT NO.	2032
DRAWN BY	JKC
DATE	09/27/2021
REVISION	
SHEET NO.	

A100

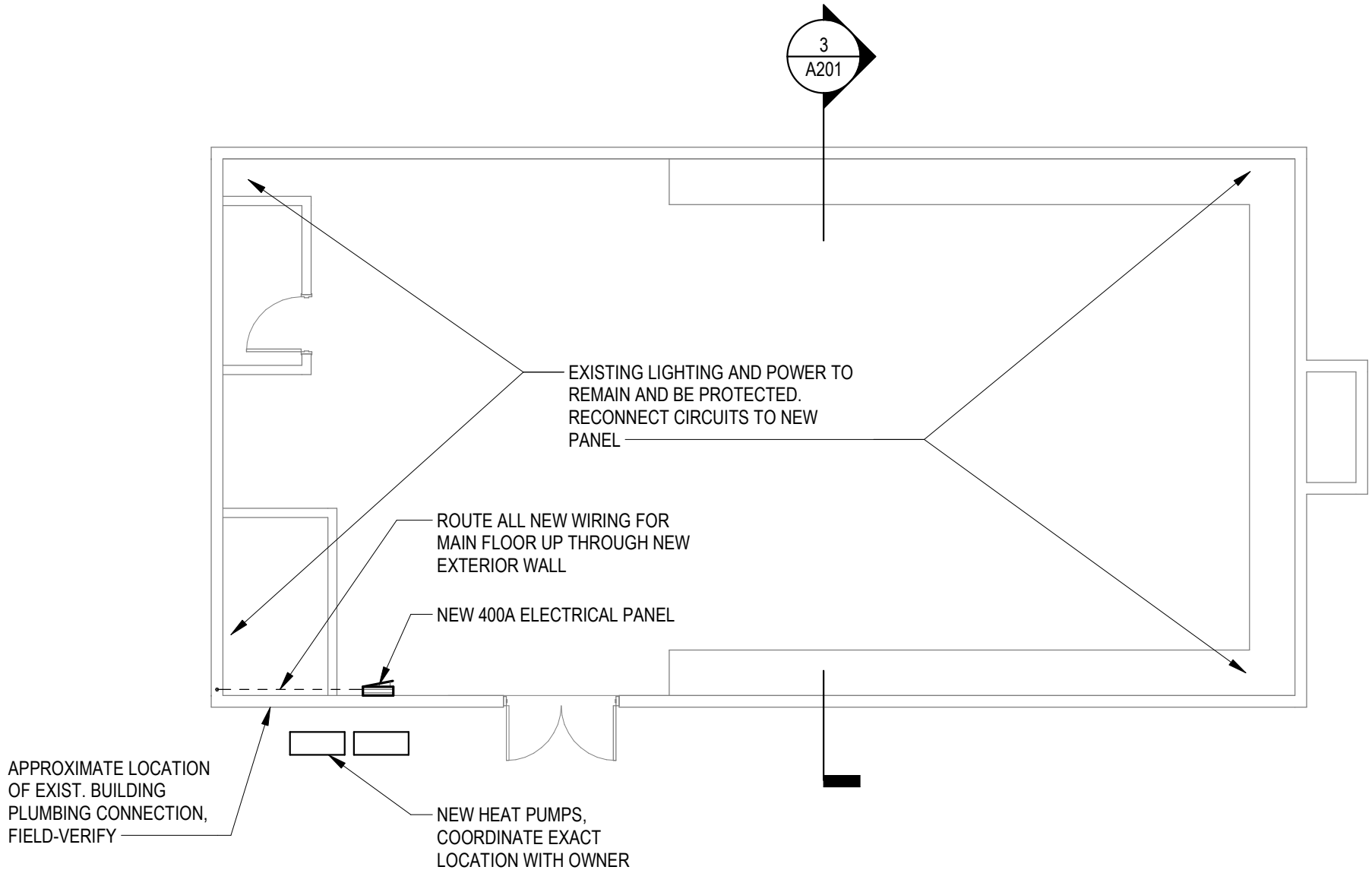

# BASEMENT FLOOR PLAN

1/8" = 1'-0"

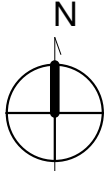

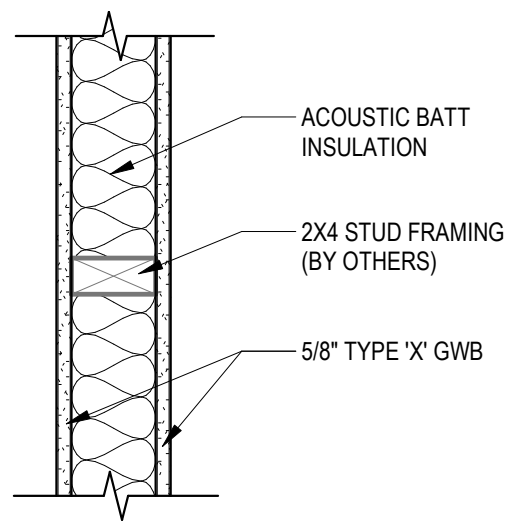

1

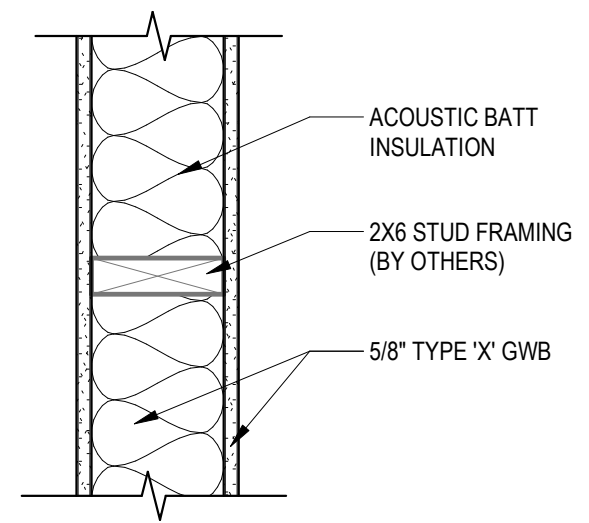

2

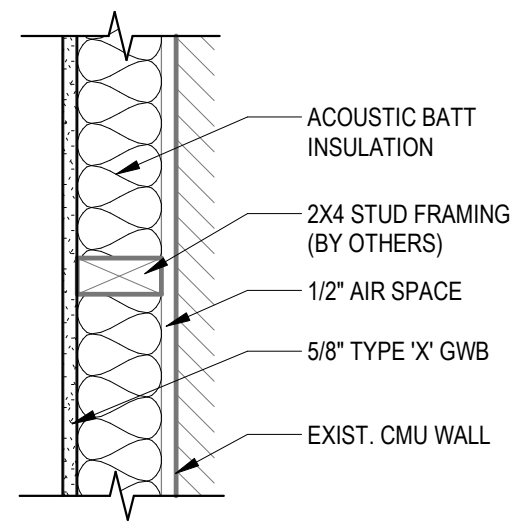

3

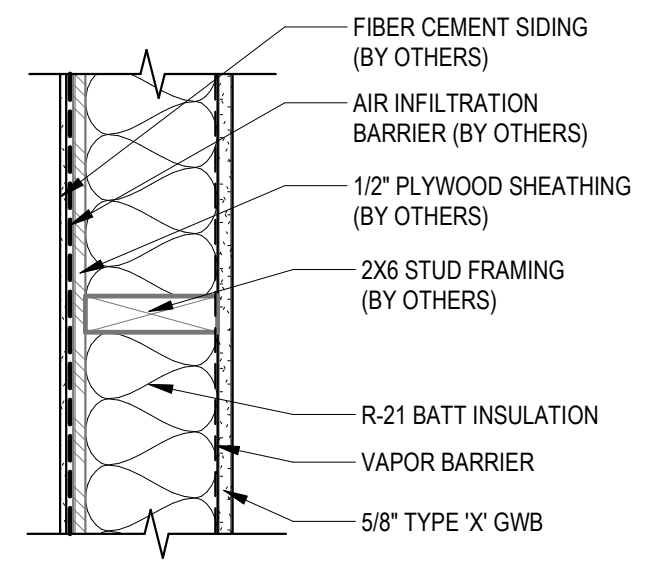

4

### WALL TYPES

1 1/2" = 1'-0"

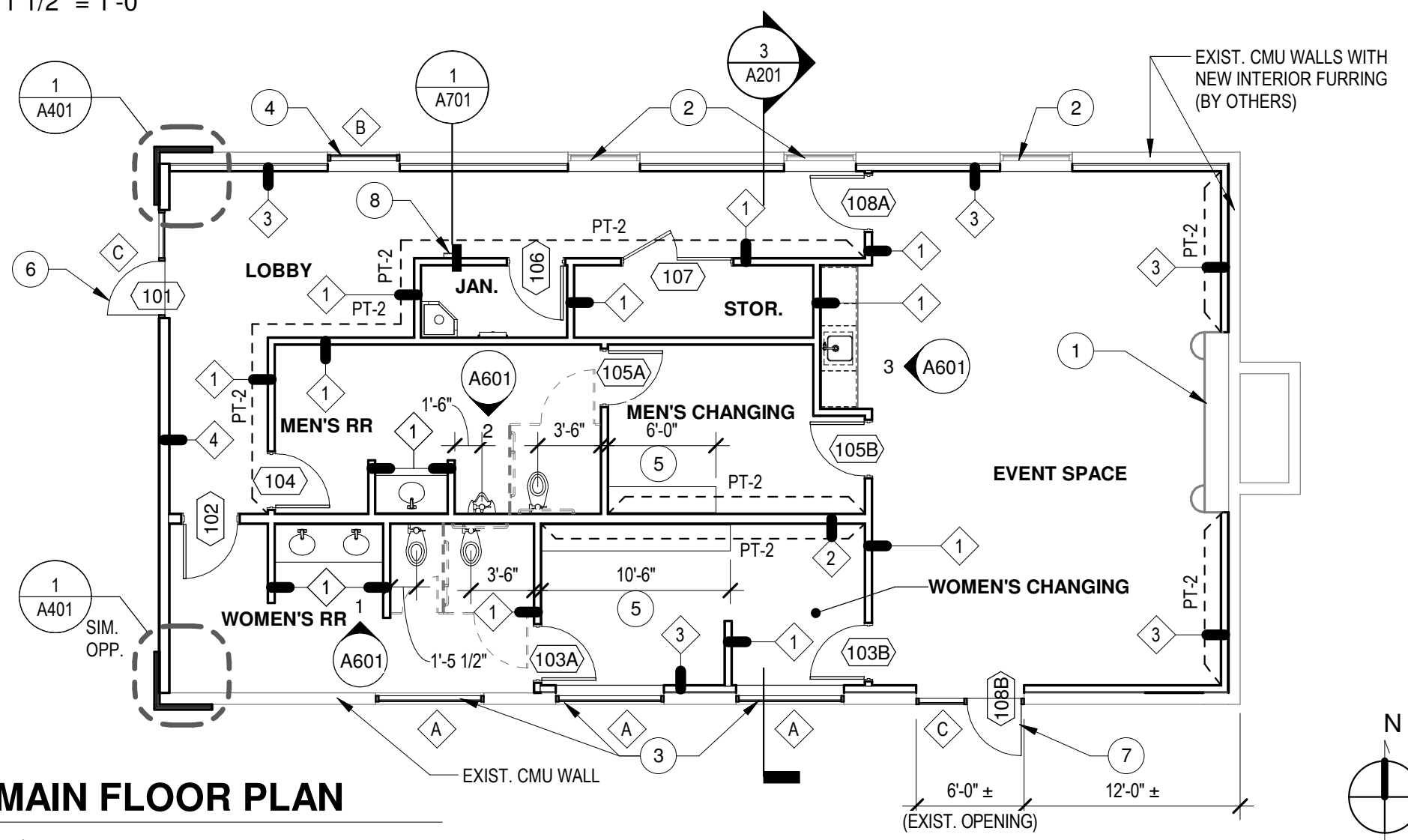

### MAIN FLOOR PLAN

1/8" = 1'-0"

### SHEET NOTES

- 1 EXIST. FIREPLACE TO REMAIN AND BE PROTECTED.
- 2 EXIST. VINYL WINDOW TO REMAIN AND BE PROTECTED. PROVIDE & INSTALL NEW P-LAM WINDOW SILL.
- 3 DEMO AND REMOVE EXIST. VINYL WINDOWS. INSTALL NEW VINYL WINDOWS (O.F.C.I.) IN EXIST. CMU OPENING. PROVIDE & INSTALL NEW P-LAM WINDOW SILL.
- 4 NEW VINYL WINDOW (O.F.C.I.) IN EXIST. CMU OPENING. PROVIDE & INSTALL NEW P-LAM WINDOW SILL.
- 5 NEW 18" DEEP P-LAM COUNTERTOP.
- 6 NEW HM DOOR AND SIDELITE IN FRAMED OPENING (O.F.C.I.)
- 7 NEW HM DOOR AND SIDELITE IN EXIST. CMU OPENING (O.F.C.I.)
- 8 RECESSED FIRE EXTINGUISHER CABINET (O.F.O.I.), SEE DETAIL 1/A701.2

### GENERAL NOTES

- CONTRACTOR TO VERIFY THAT EXISTING FIELD CONDITIONS ARE AS SHOWN PRIOR TO COMMENCEMENT OF EACH PORTION OF THE WORK. REPORT ANY DISCREPANCIES TO OWNER PRIOR TO CONSTRUCTION.
- FUTURE WORK IS SHOWN FOR REFERENCE ONLY AND INCLUDES: FLOOR FINISHES AND RESTROOM SPECIALTIES.
- SEE SHEET A751 FOR CASEWORK DETAILS.

### ACCENT WALL PAINT LEGEND

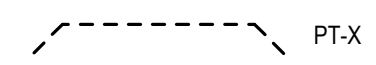

BORArchitecture, pllc  
1920 N. 16th Avenue, Suite C  
Spokane, Washington 9902  
(509) 454-7377 www.borarch.com

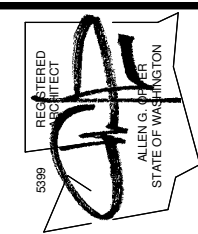
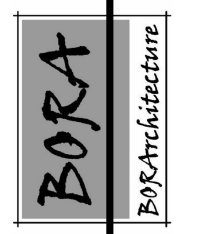

MAIN FLOOR  
PLAN, WALL  
TYPES

NACHES EVENT CNTR  
IMPROVEMENTS  
TOWN OF NACHES  
CLEMAN'S VIEW SPORTS PARK

© Copyright reserved. All parts of this drawing are the exclusive property of BORArchitecture, pllc and shall not be used or reproduced in any way without the expressed written permission of BORArchitecture, pllc.

PROJECT NO. 2032  
DRAWN BY JKC  
DATE 09/27/2021  
REVISION  
SHEET NO.

A101

## PLUMBING FIXTURE SCHEDULE

SYMBOL	MANUFACTURER	MODEL	TYPE	ACCESSORIES/REMARKS
P1	Kohler	K-96057-0	WATER CLOSET	ZURN Z6000AV-HET FLUSH VALVE, BEMIS 1955CT000 SEAT
P2	Kohler	K-4991-ET-0	URINAL	ZURN Z6003-ULF FLUSH VALVE
P3	Kohler	K-2210-0	VANITY SINK	MOEN 8430F05 FAUCET
P4	Elkay	ECTRU17179	STAINLESS STEEL SINK	MOEN 5995 FAUCET
P5	Acorn	TNC-24-TF2	MOP SINK	KH36 HOSE WITH WALL HANGER, KMH MOP HANGER, CHICAGO FAUCETS 897-CCP FAUCET
P6	Zurn Industries, LLC	Z1322XL-EZ	NON-FREEZE WALL HYDRANT	INTEGRAL DOUBLE CHECK BACKFLOW PREVENTER
P7	Rheem	RTEX-11	TANKLESS ELECTRIC WATER HEATER	SERVES ALL VANITY SINKS IN MEN'S & WOMEN'S RESTROOMS
P8	Rheem	RTEX-27	TANKLESS ELECTRIC WATER HEATER	SERVES STAINLESS STEEL SINK IN EVENT SPACE & MOP SINK IN JANITOR ROOM

## GENERAL NOTES

- CONTRACTOR TO VERIFY THAT EXISTING FIELD CONDITIONS ARE AS SHOWN PRIOR TO COMMENCEMENT OF EACH PORTION OF THE WORK. REPORT ANY DISCREPANCIES TO OWNER PRIOR TO CONSTRUCTION.
- ALL PLUMBING WORK WILL BE DESIGN-BUILD.
- COORDINATE PLUMBING VENT LOCATIONS WITH OWNER.
- INSTALL MATERIALS AND EQUIPMENT WITH THE MANUFACTURER'S WRITTEN INSTRUCTIONS. PROVIDE ACCESSORIES AND INCIDENTAL ITEMS NECESSARY FOR A COMPLETE INSTALLATION.

**BORArchitecture, pllc**  
 1920 N. 16th Avenue, Suite C  
 Yakima, Washington 98902  
 (509) 454-3277 www.borarch.com

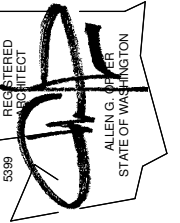
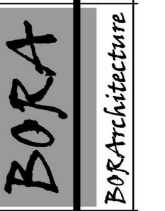

### PLUMBING PLAN

**NACHES EVENT CNTR  
 IMPROVEMENTS  
 TOWN OF NACHES**  
 CLEMAN'S VIEW SPORTS PARK

© Copyright reserved. All parts of this drawing are the exclusive property of BORArchitecture, pllc and shall not be used or reproduced in any way without the expressed written permission of BORArchitecture, pllc.

PROJECT NO.	2032
DRAWN BY	JKC
DATE	09/27/2021
REVISION	
SHEET NO.	

A102

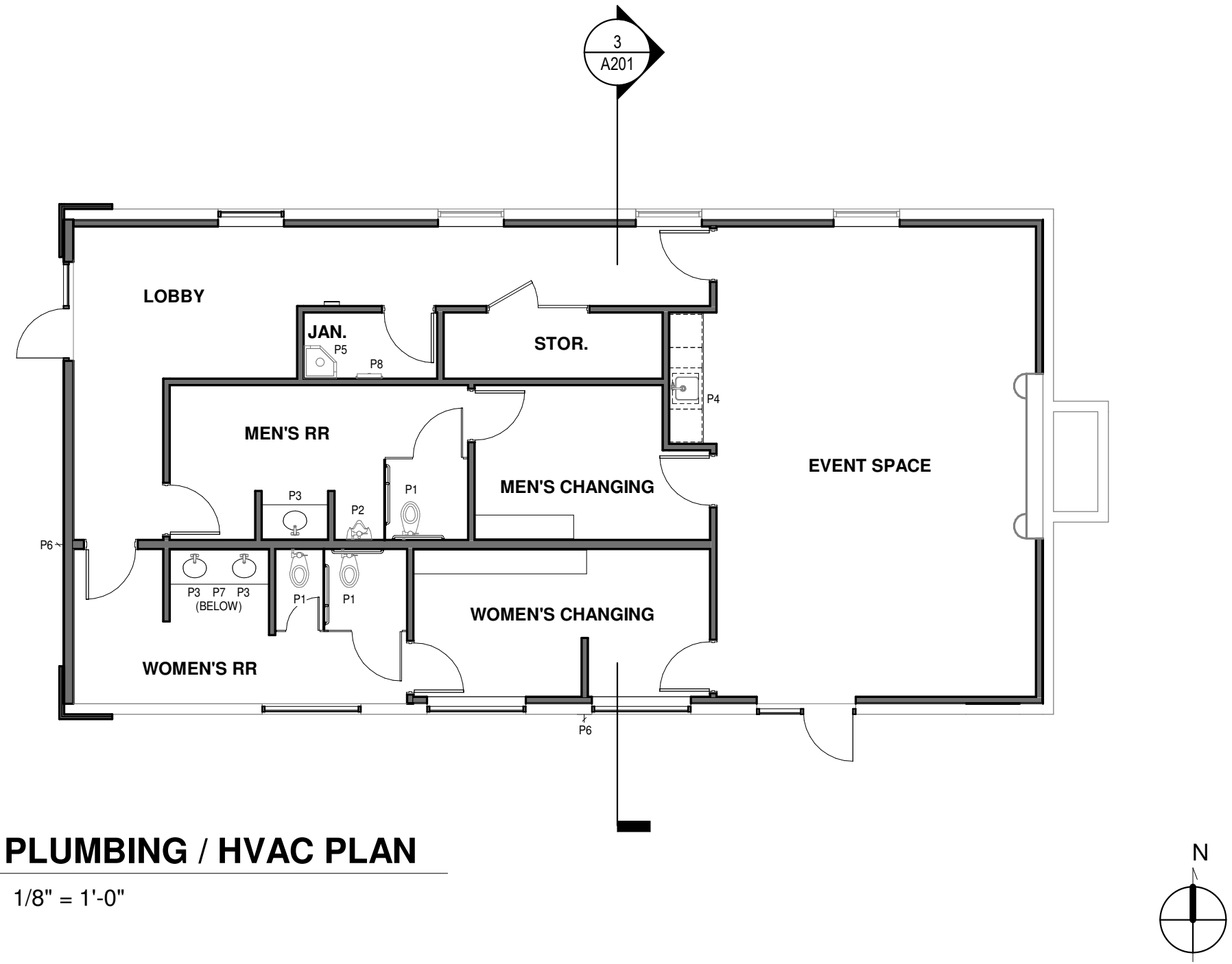

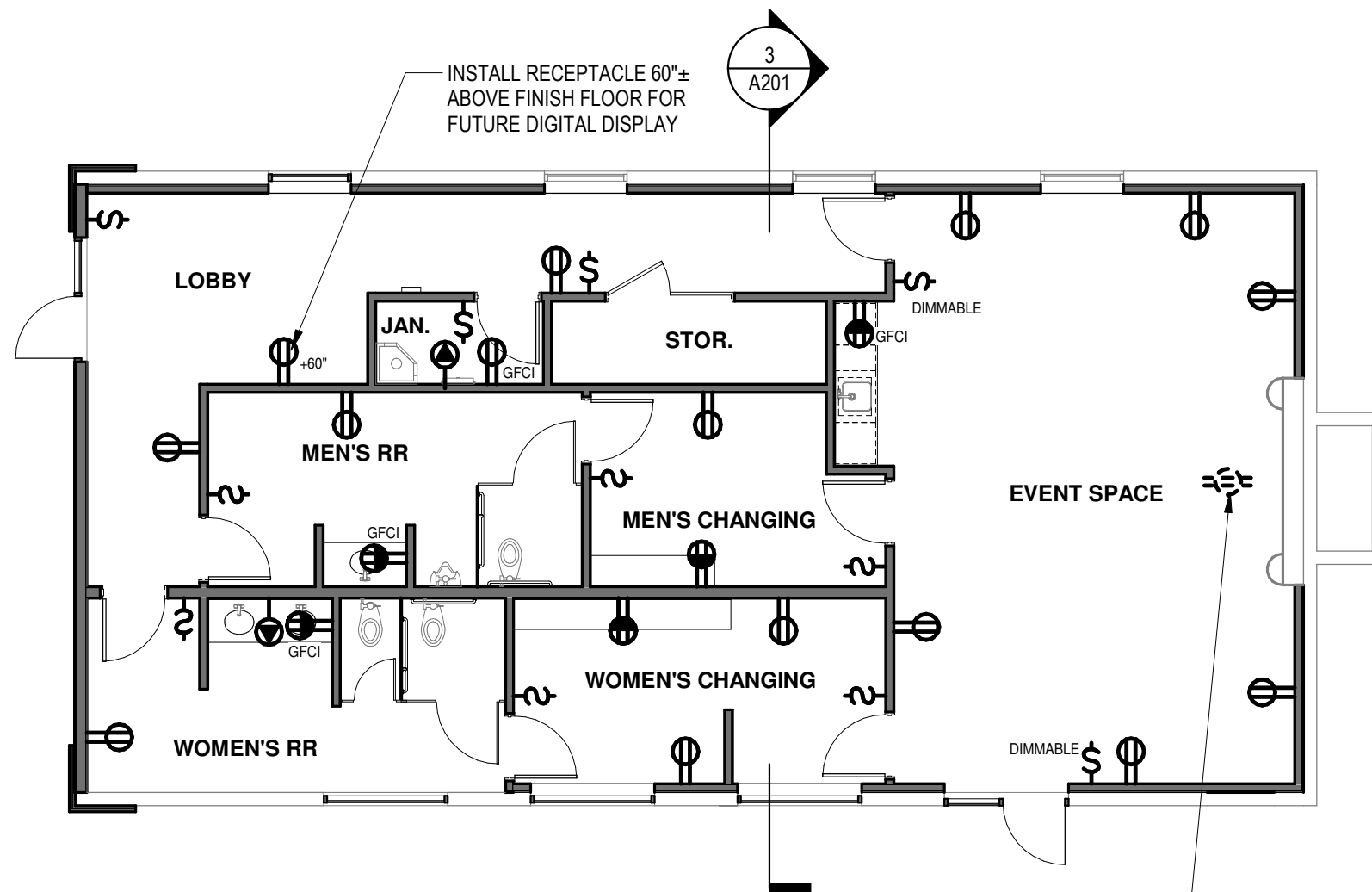

**MAIN FLOOR POWER PLAN**

1/8" = 1'-0"

**POWER LEGEND**

- ⌘ LIGHT SWITCH - WALL MOUNTED (DIMMABLE WHERE INDICATED)
- ⊕ DUPLEX RECEPTACLE (GFCI WHERE INDICATED)
- ⊕ DUPLEX RECEPTACLE MOUNTED 4" ABOVE COUNTERTOP BACKSPLASH (GFCI WHERE INDICATED)
- ⊕ SPECIAL PURPOSE EQUIPMENT CONNECTION (FOR TANKLESS WATER HEATERS)

**GENERAL NOTES**

- CONTRACTOR TO VERIFY THAT EXISTING FIELD CONDITIONS ARE AS SHOWN PRIOR TO COMMENCEMENT OF EACH PORTION OF THE WORK. REPORT ANY DISCREPANCIES TO OWNER PRIOR TO CONSTRUCTION.
- ALL ELECTRICAL WORK WILL BE DESIGN-BUILD.
- COORDINATE WITH HVAC PLAN TO PROVIDE POWER TO ALL MECHANICAL EQUIPMENT.

BORArchitecture, pllc  
1920 N. 16th Avenue, Suite C  
Spokane, Washington 99022  
(509) 454-7277 www.borarch.com

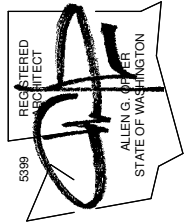
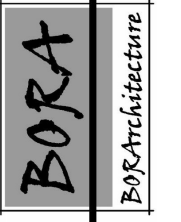

**POWER PLAN**

**NACHES EVENT CNTR  
IMPROVEMENTS  
TOWN OF NACHES**  
CLEMAN'S VIEW SPORTS PARK

© Copyright reserved. All parts of this drawing are the exclusive property of BORArchitecture, pllc and shall not be used or reproduced in any way without the expressed written permission of BORArchitecture, pllc.

PROJECT NO.	2032
DRAWN BY	JKC
DATE	09/27/2021
REVISION	
SHEET NO.	

**A103**

# LIGHT FIXTURE SCHEDULE (OWNER-FURNISHED CONTRACTOR-INSTALLED)

TYPE	MANUFACTURER	MODEL
A	ALLEN + ROTH	DAPHNE 19" BLACK FLUSH MOUNT
B	HALO	RL6
C	LITHONIA	4FT LED FLUSHMOUNT WRAPAROUND
D	ALLEN + ROTH	PHEOBE 18" BLACK FLUSH MOUNT
E	LITHONIA	24" BLACK INTEGRATED LED VANITY LIGHT BAR WITH SELECTABLE COLOR TEMPERATURE
F	SURE-LITES	SEL25 EMERGENCY LIGHT
G	SURE-LITES	SELW

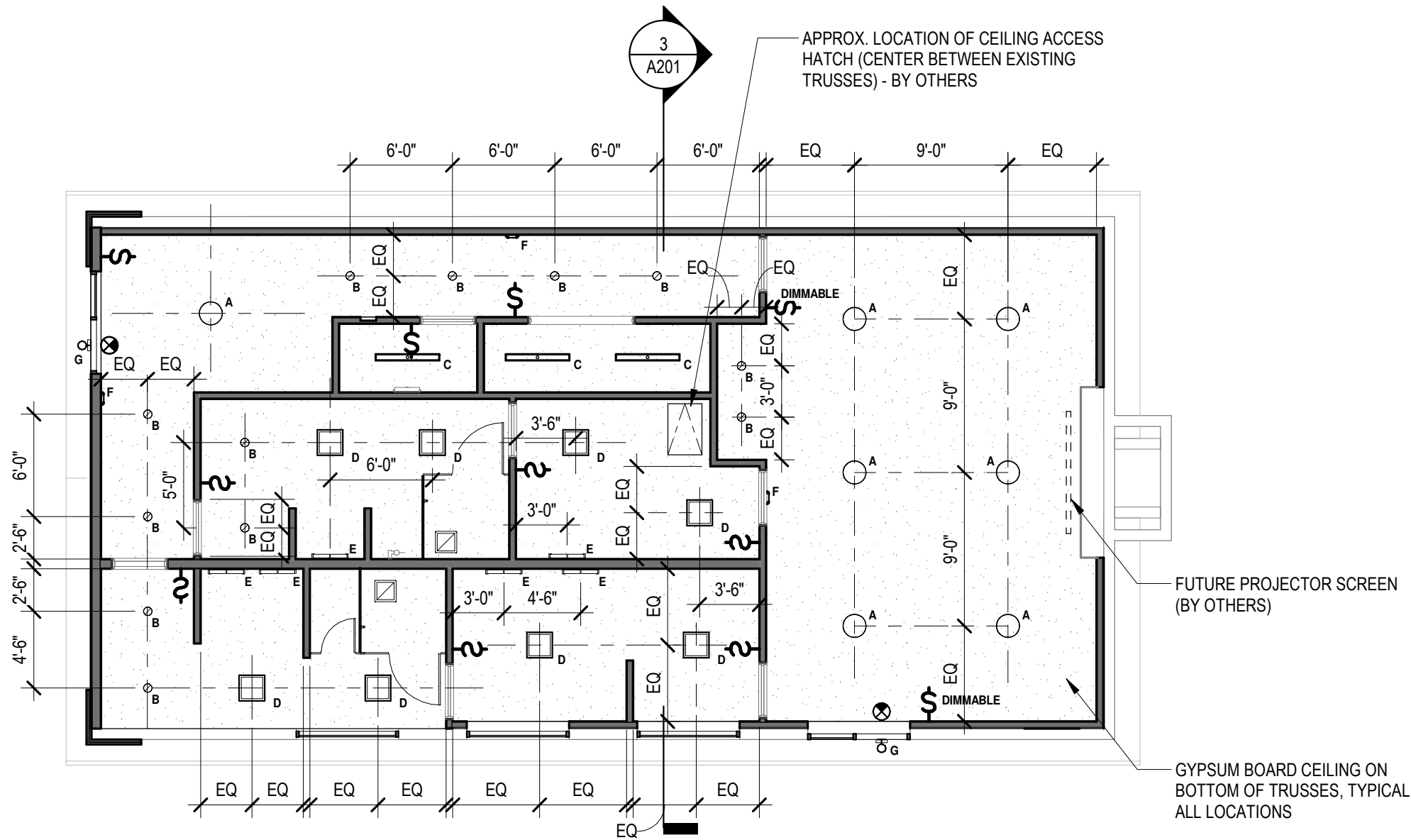

## REFLECTED CEILING / LIGHTING PLAN

1/8" = 1'-0"

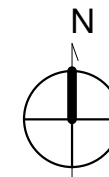

## CEILING LEGEND

- \$ LIGHT SWITCH - WALL MOUNTED (DIMMABLE WHERE INDICATED)
- LIGHT FIXTURE TYPE 'A' - SURFACE-MOUNTED
- LIGHT FIXTURE TYPE 'B' - RECESSED CAN LIGHT
- LIGHT FIXTURE TYPE 'C' - LINEAR SURFACE-MOUNTED
- LIGHT FIXTURE TYPE 'D' - 18" SURFACE-MOUNTED
- LIGHT FIXTURE TYPE 'E' - WALL MOUNTED VANITY SCNCE
- LIGHT FIXTURE TYPE 'F' - WALL-MOUNT EMERGENCY LIGHT WITH 90-MINUTE BATTERY BACKUP
- ⊘ LIGHT FIXTURE TYPE 'G' - EXTERIOR WALL-MOUNT WITH 90-MINUTE BATTERY BACKUP
- ⊗ EMERGENCY EXIT SIGN - O.F.C.I.
- EXHAUST FAN

## GENERAL NOTES

- CONTRACTOR TO VERIFY THAT EXISTING FIELD CONDITIONS ARE AS SHOWN PRIOR TO COMMENCEMENT OF EACH PORTION OF THE WORK. REPORT ANY DISCREPANCIES TO OWNER PRIOR TO CONSTRUCTION.
- ALL ELECTRICAL WORK WILL BE DESIGN-BUILD.
- ALL LIGHT FIXTURES WILL BE OWNER-FURNISHED CONTRACTOR-INSTALLED.
- COORDINATE LIGHT FIXTURE LOCATIONS WITH EXISTING ROOF/CEILING STRUCTURE.

BORArchitecture, pllc  
1920 N. 16th Avenue, Suite C  
Spokane, Washington 99022  
(509) 454-3277 www.borarch.com

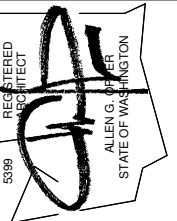
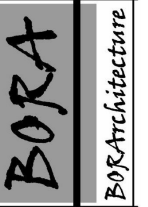

## CEILING PLAN

NACHES EVENT CNTR  
IMPROVEMENTS  
TOWN OF NACHES  
CLEMAN'S VIEW SPORTS PARK

© Copyright reserved. All parts of this drawing are the exclusive property of BORArchitecture, pllc and shall not be used or reproduced in any way without the expressed written permission of BORArchitecture, pllc.

PROJECT NO. 2032  
DRAWN BY JKC  
DATE 09/27/2021  
REVISION  
SHEET NO.

A141



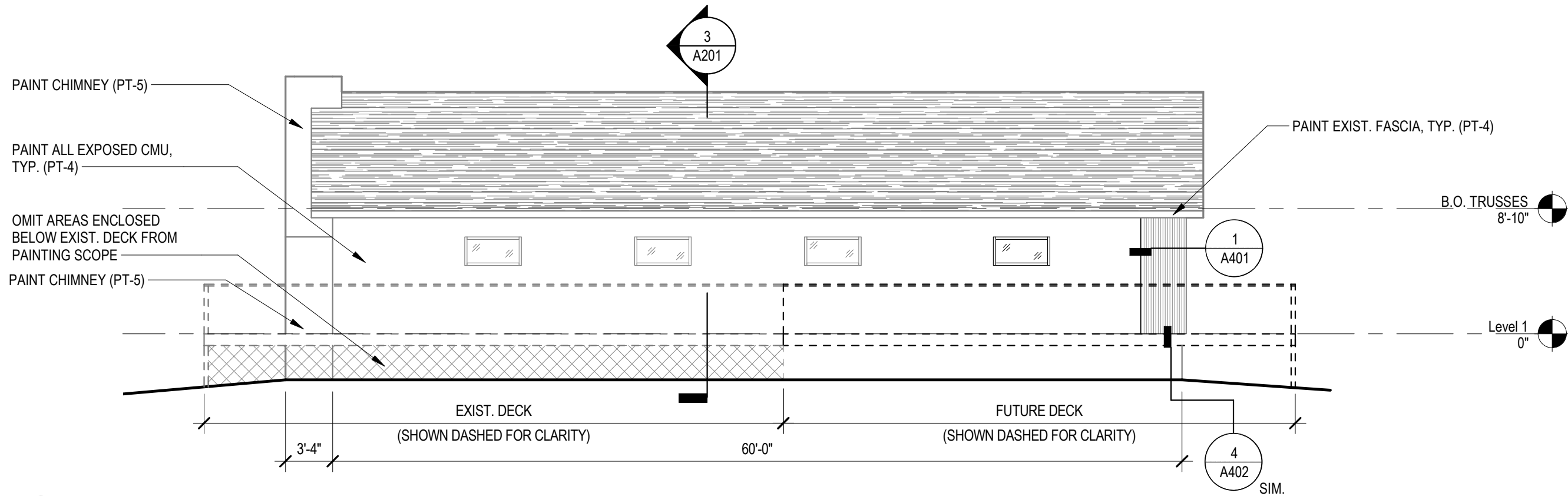

**1** North Ext. Elev.  
SCALE: 1/8" = 1'-0"

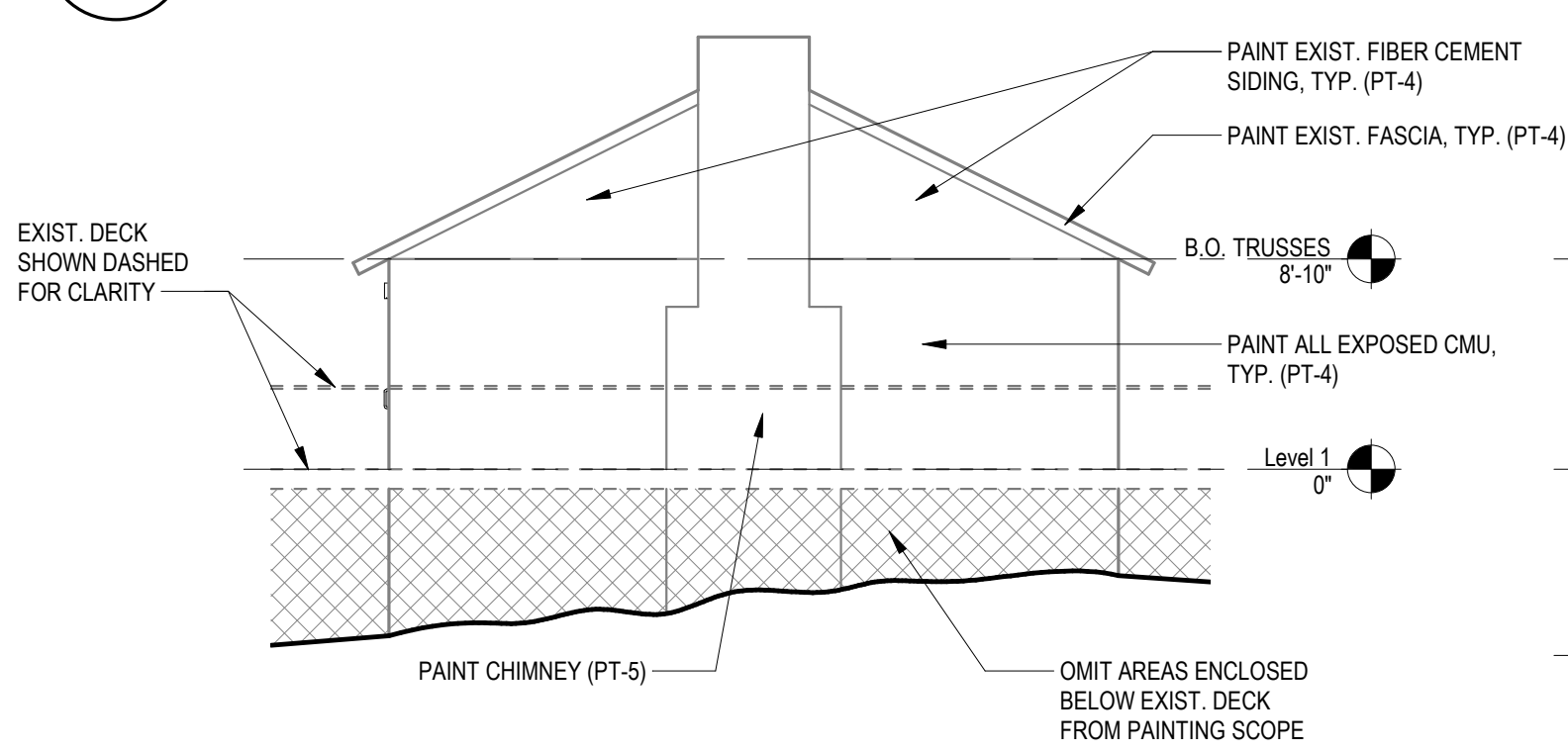

**2** East Ext. Elev.  
SCALE: 1/8" = 1'-0"

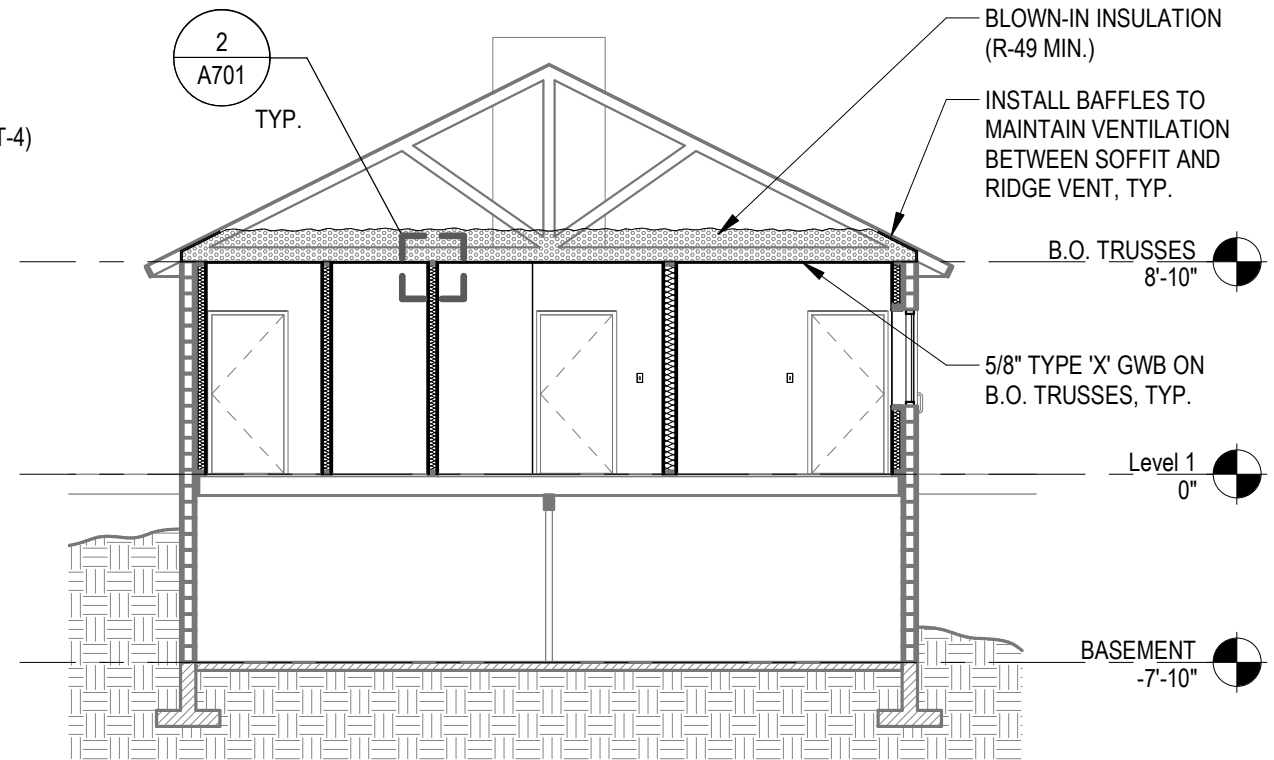

**3** BUILDING SECTION  
SCALE: 1/8" = 1'-0"

BORArchitecture, pllc  
1920 N. 16th Avenue, Suite C  
Spokane, Washington 99022  
(509) 454-3277 www.borarch.com

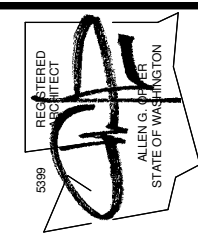
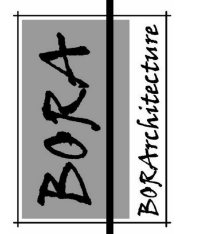

EXTERIOR  
ELEVATIONS &  
BLDG SECTION

NACHES EVENT CNTR  
IMPROVEMENTS  
TOWN OF NACHES  
CLEMAN'S VIEW SPORTS PARK

© Copyright reserved. All parts of this drawing are the exclusive property of BORArchitecture, pllc and shall not be used or reproduced in any way without the expressed written permission of BORArchitecture, pllc.

PROJECT NO.	2032
DRAWN BY	JKC
DATE	09/27/2021
REVISION	
SHEET NO.	

A201

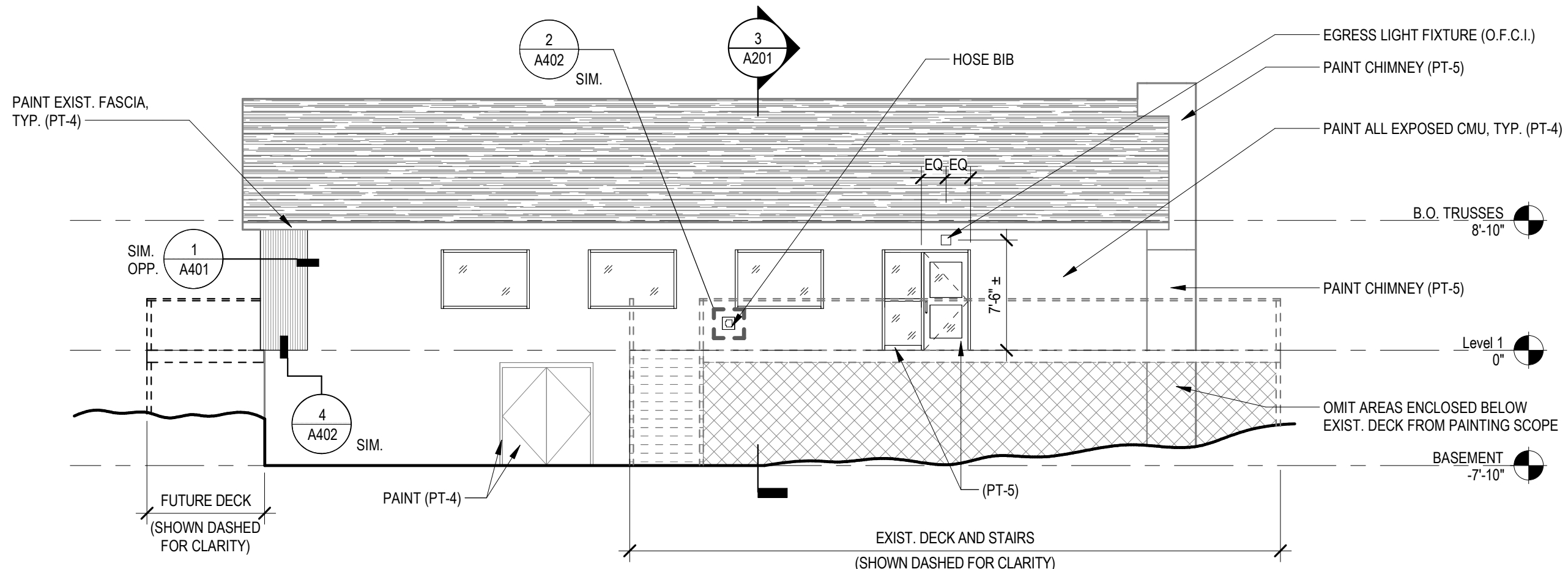

**1** South Ext. Elev.  
SCALE: 1/8" = 1'-0"

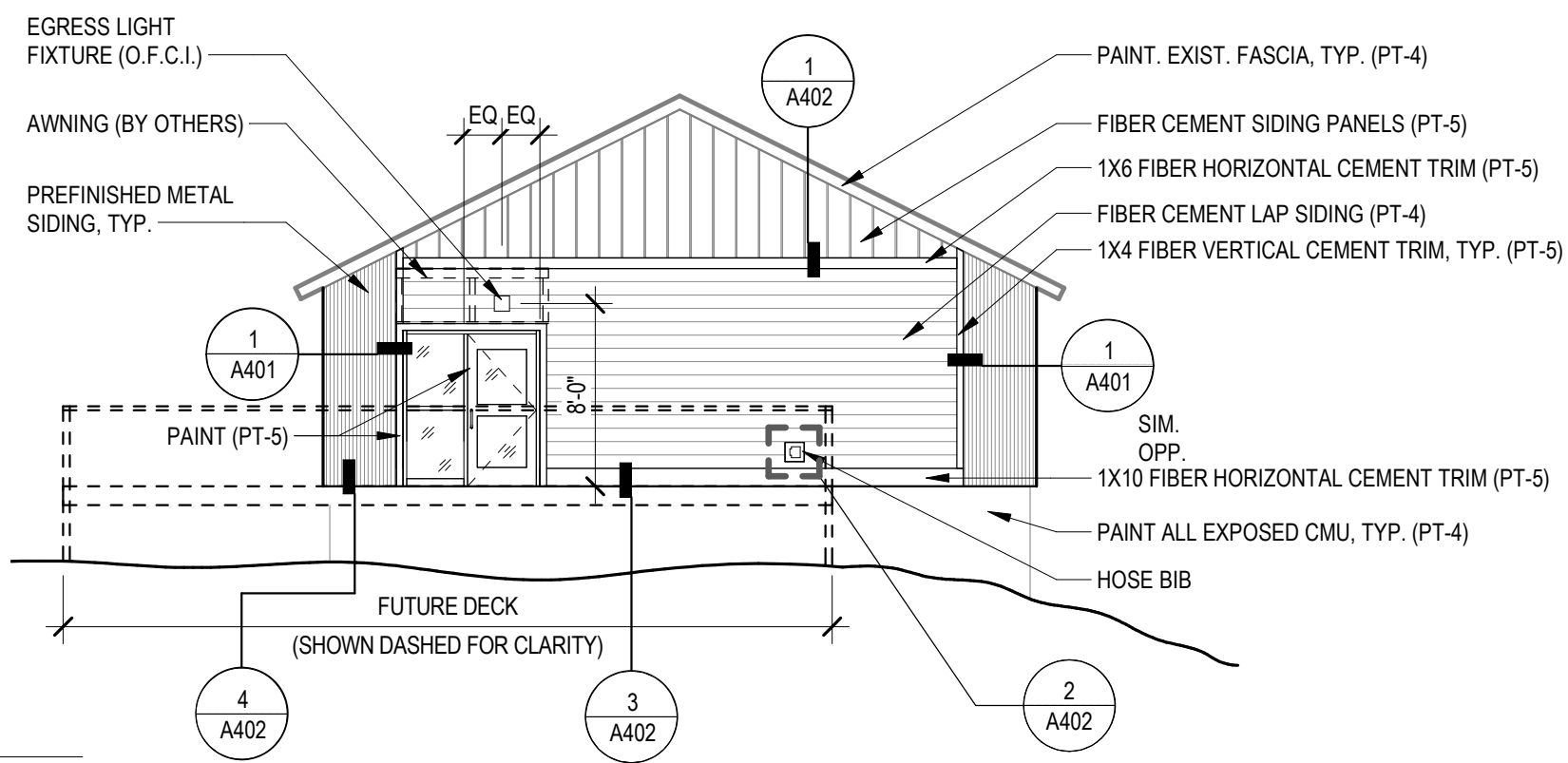

**2** West Ext. Elev.  
SCALE: 1/8" = 1'-0"

BORArchitecture, pllc  
1920 N. 16th Avenue, Suite C  
Bellevue, Washington 98002  
(206) 454-7377 www.borarch.com

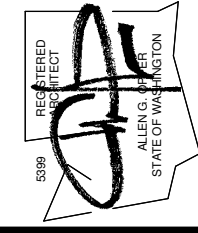
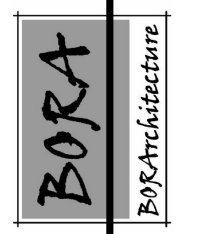

EXTERIOR  
ELEVATIONS

NACHES EVENT CNTR  
IMPROVEMENTS  
TOWN OF NACHES  
CLEMAN'S VIEW SPORTS PARK

© Copyright reserved. All parts of this drawing are the exclusive property of BORArchitecture, pllc and shall not be used or reproduced in any way without the expressed written permission of BORArchitecture, pllc.

PROJECT NO.	2032
DRAWN BY	JKC
DATE	09/27/2021
REVISION	
SHEET NO.	

A202

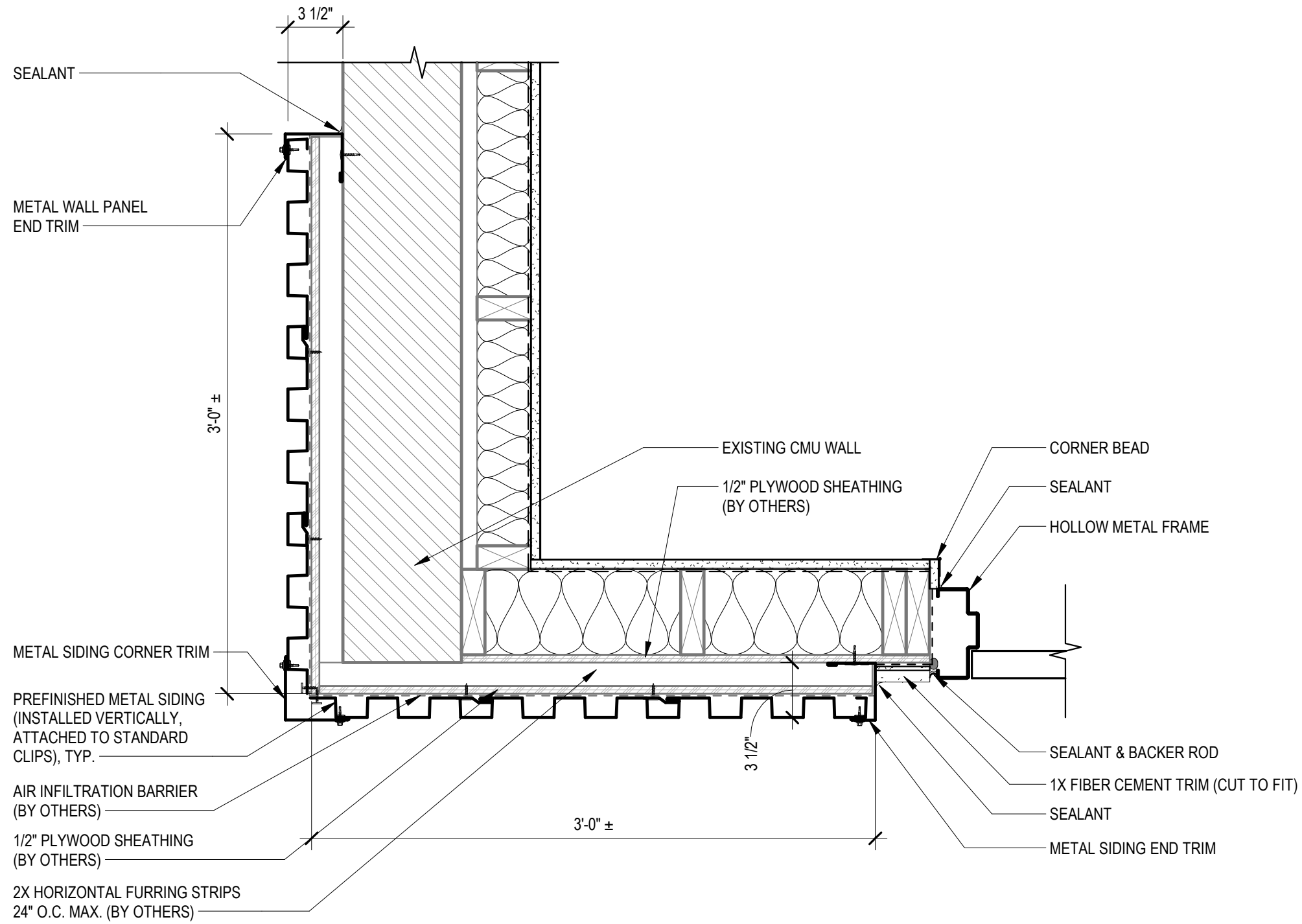

**1 METAL SIDING AT CORNER**  
 SCALE: 1 1/2" = 1'-0"

BORArchitecture, pllc  
 1920 N. 16th Avenue, Suite C  
 Yakima, Washington 98902  
 (509) 454-7277 www.borarch.com

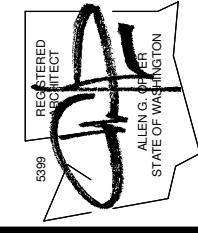
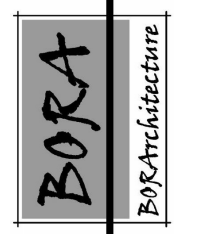

**EXTERIOR  
 DETAILS**

**NACHES EVENT CNTR  
 IMPROVEMENTS  
 TOWN OF NACHES**  
 CLEMAN'S VIEW SPORTS PARK

© Copyright reserved. All parts of this drawing are the exclusive property of BORArchitecture, pllc and shall not be used or reproduced in any way without the expressed written permission of BORArchitecture, pllc.

PROJECT NO.	2032
DRAWN BY	JKC
DATE	09/27/2021
REVISION	
SHEET NO.	

**A401**

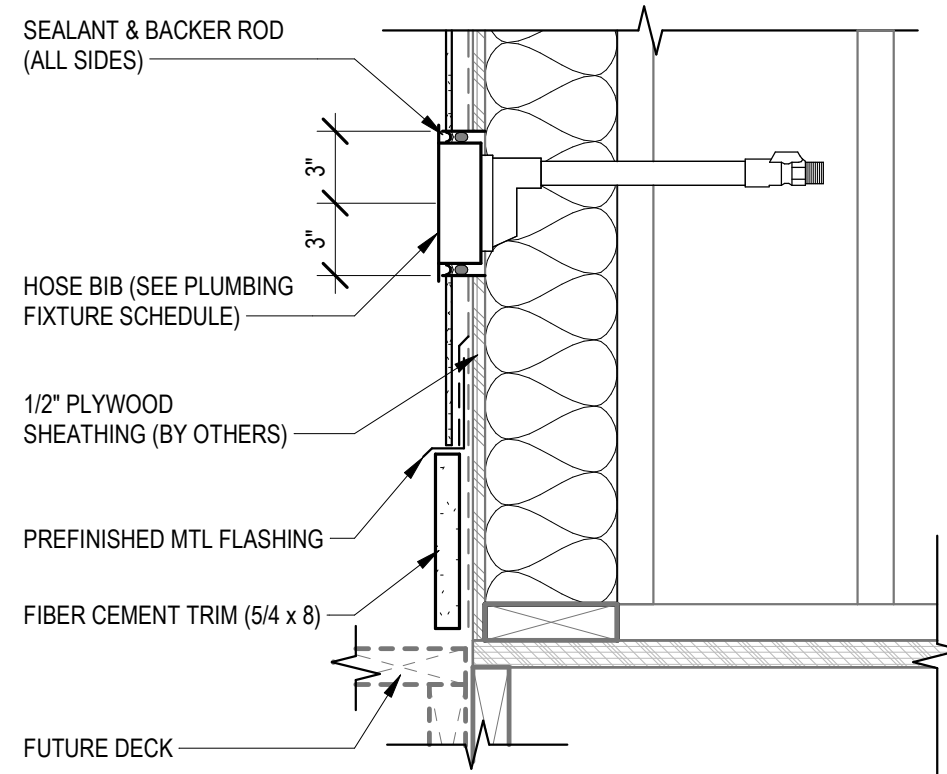
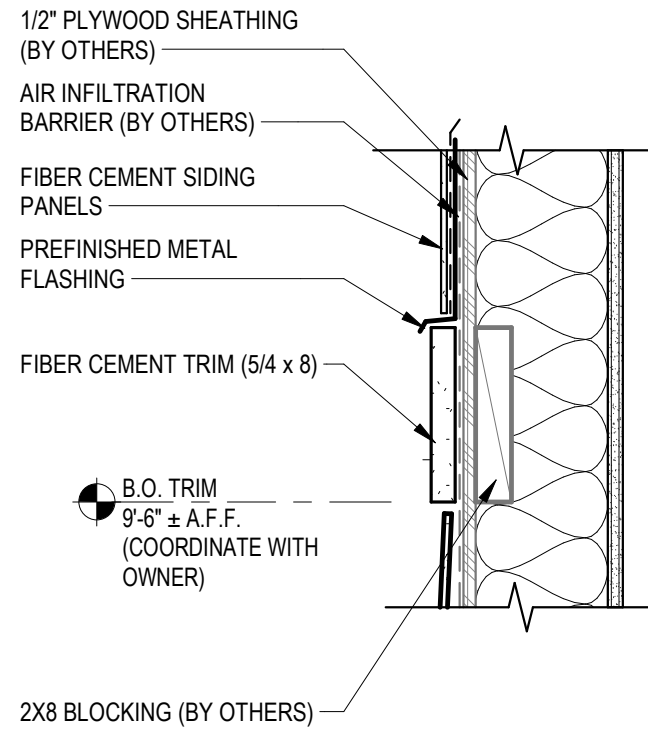

**1** HORIZONTAL ACCENT BAND  
 SCALE: 1 1/2" = 1'-0"

**2** HOSE BIB (SIM. AT CMU)  
 SCALE: 1 1/2" = 1'-0"

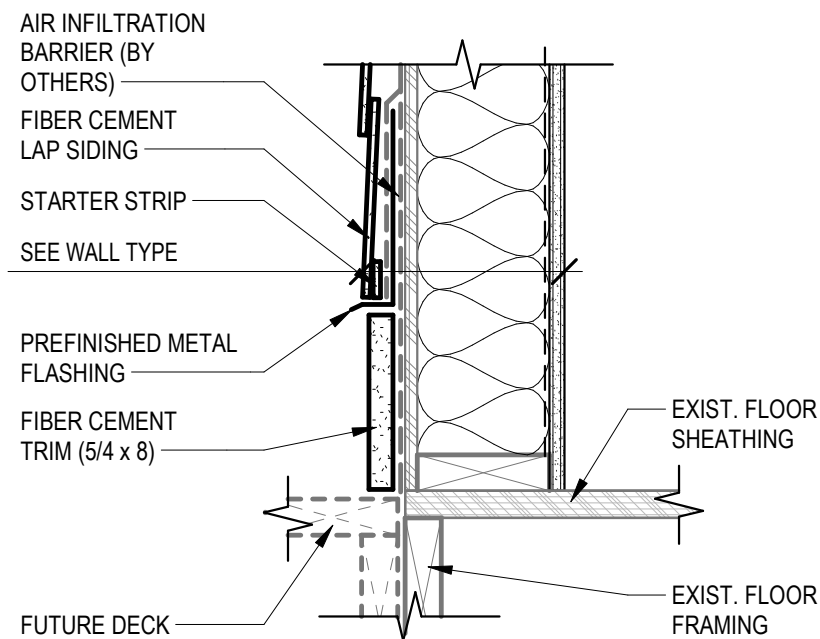

**3** FIBER CEMENT SIDING BASE  
 SCALE: 1 1/2" = 1'-0"

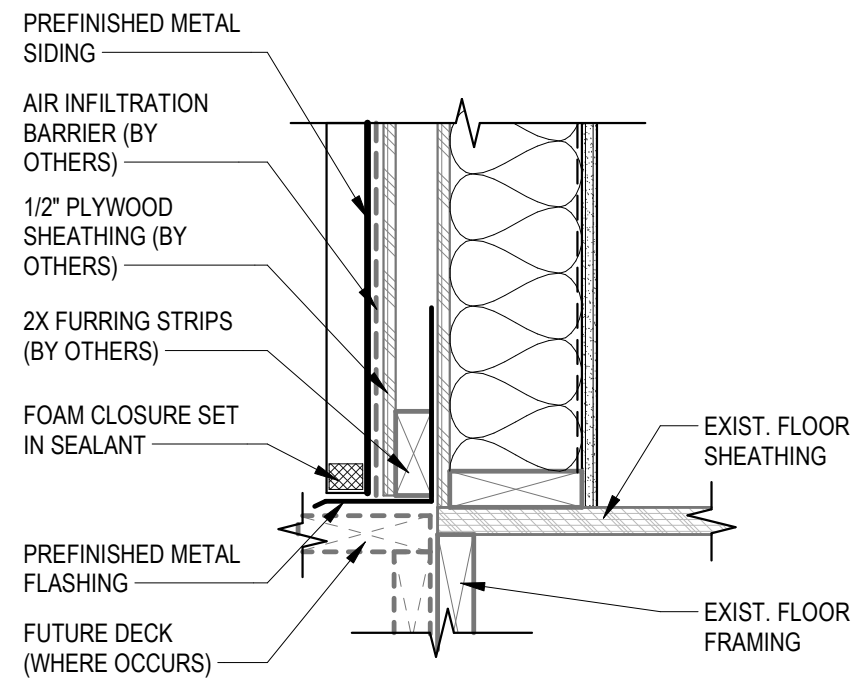

**4** METAL SIDING BASE  
 SCALE: 1 1/2" = 1'-0"

BORArchitecture, pllc  
 1920 N. 16th Avenue, Suite C  
 Yakima, Washington 98902  
 (509) 454-7277 www.borarch.com

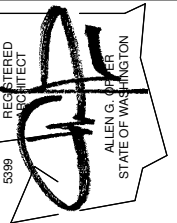
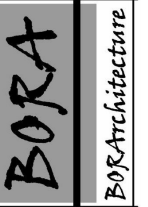

EXTERIOR  
 DETAILS

NACHES EVENT CNTR  
 IMPROVEMENTS  
 TOWN OF NACHES  
 CLEMAN'S VIEW SPORTS PARK

© Copyright reserved. All parts of this drawing are the exclusive property of BORArchitecture, pllc and shall not be used or reproduced in any way without the expressed written permission of BORArchitecture, pllc.

PROJECT NO.	2032
DRAWN BY	Author
DATE	09/27/2021
REVISION	
SHEET NO.	

A402

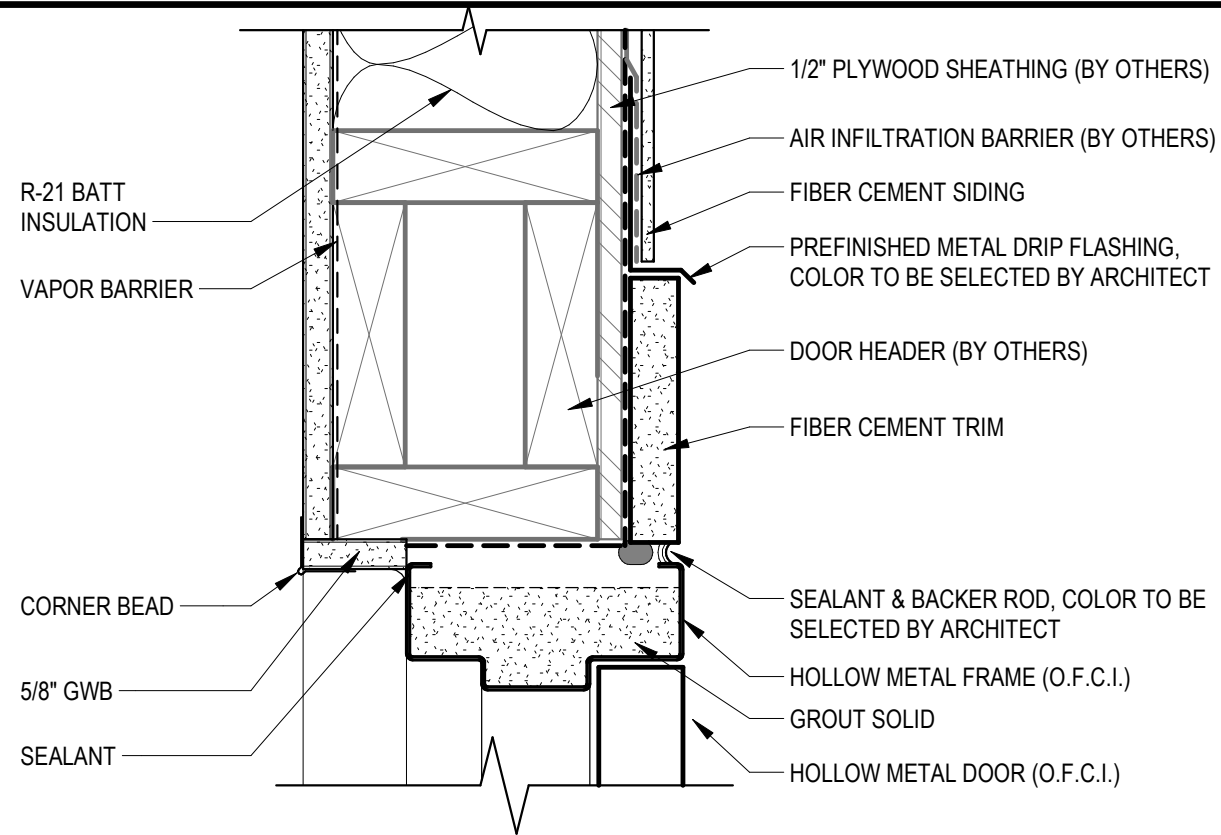

**1** HM DOOR FRAME - HEAD (FRAMED WALL)

SCALE: 3" = 1'-0"

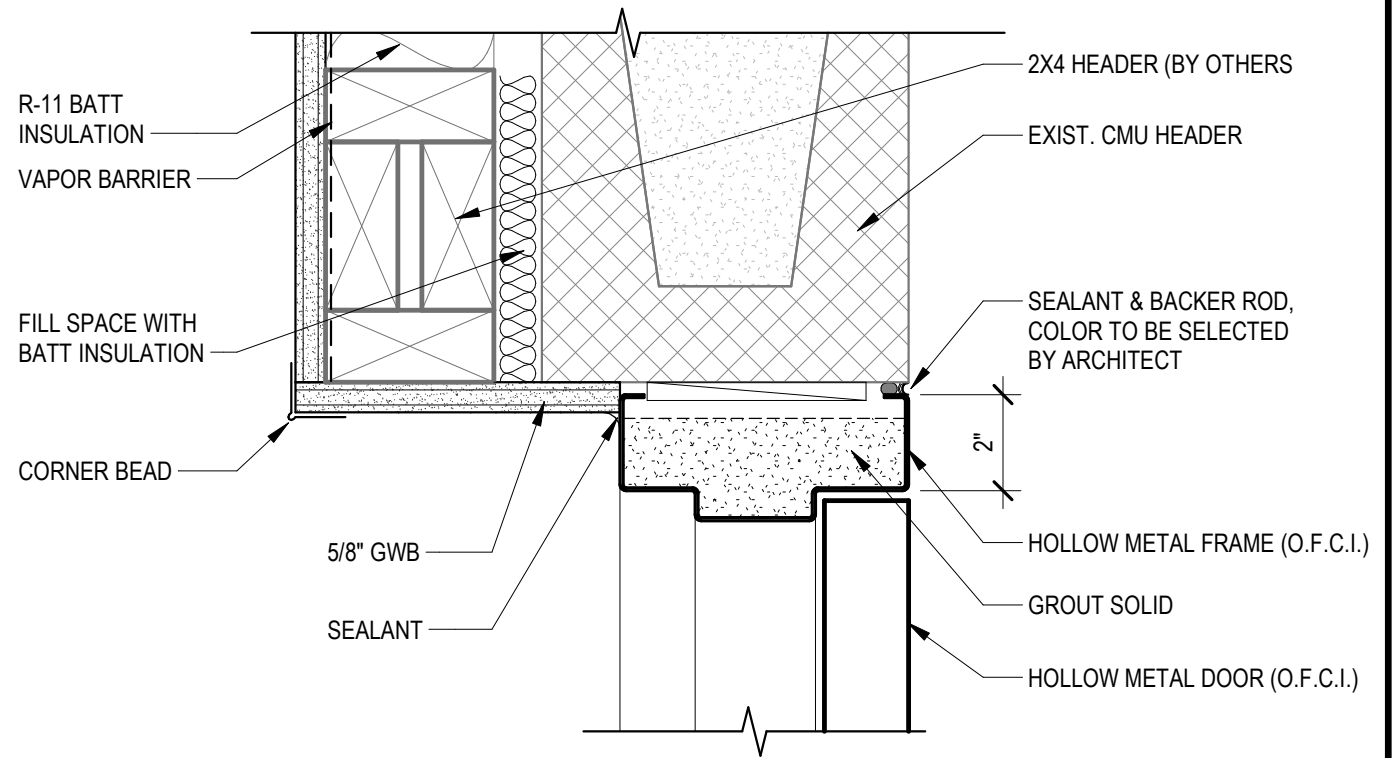

**3** HM DOOR - HEAD (CMU WALL)

SCALE: 3" = 1'-0"

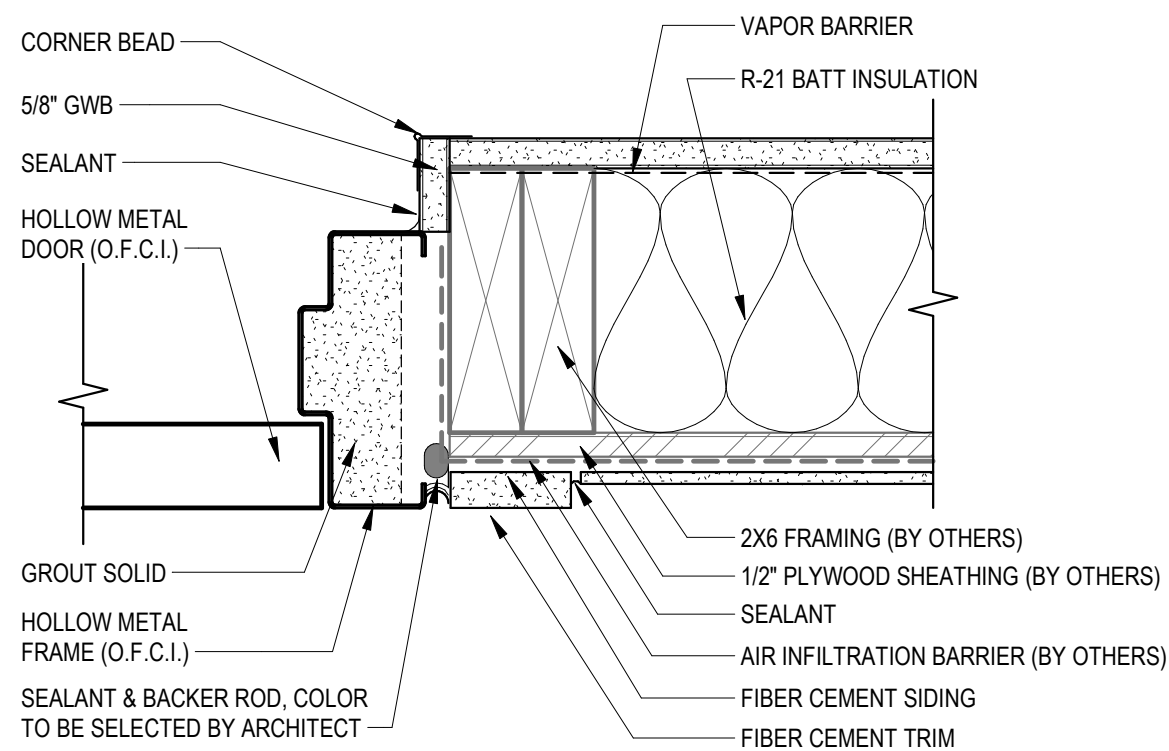

**2** HM DOOR FRAME - JAMB (FRAMED WALL)

SCALE: 3" = 1'-0"

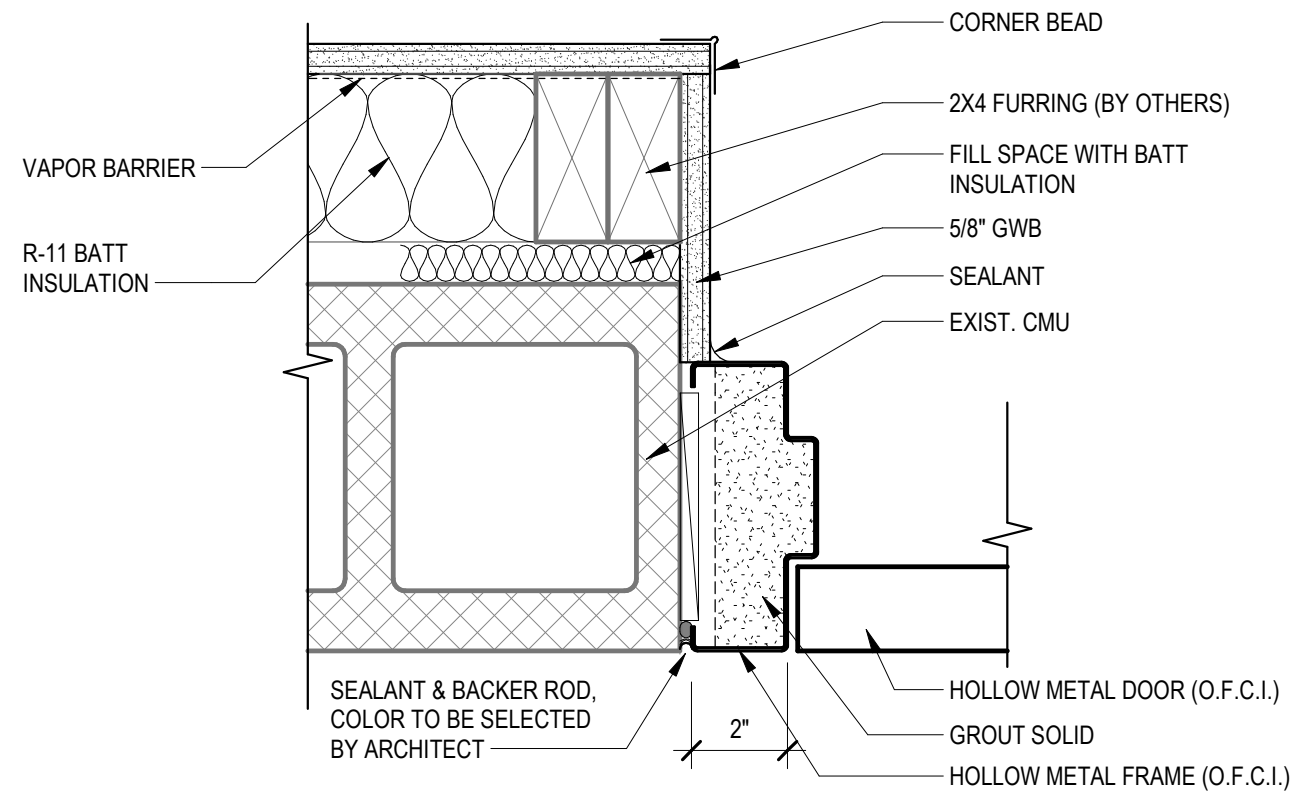

**4** HM DOOR - JAMB (CMU WALL)

SCALE: 3" = 1'-0"

BORArchitecture, PLLC  
1920 N. 16th Avenue, Suite 202  
Spokane, Washington 99202  
(509) 454-7277 www.borarch.com

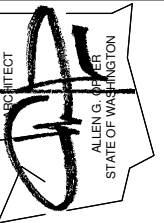
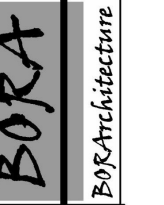

EXT. DOOR  
DETAILS

NACHES EVENT CNTR  
IMPROVEMENTS  
TOWN OF NACHES  
CLEMAN'S VIEW SPORTS PARK

© Copyright reserved. All parts of this drawing are the exclusive property of BORArchitecture, PLLC and shall not be used or reproduced in any way without the expressed written permission of BORArchitecture, PLLC.

PROJECT NO. 2032  
DRAWN BY JKC  
DATE 09/27/2021  
REVISION  
SHEET NO.

A421

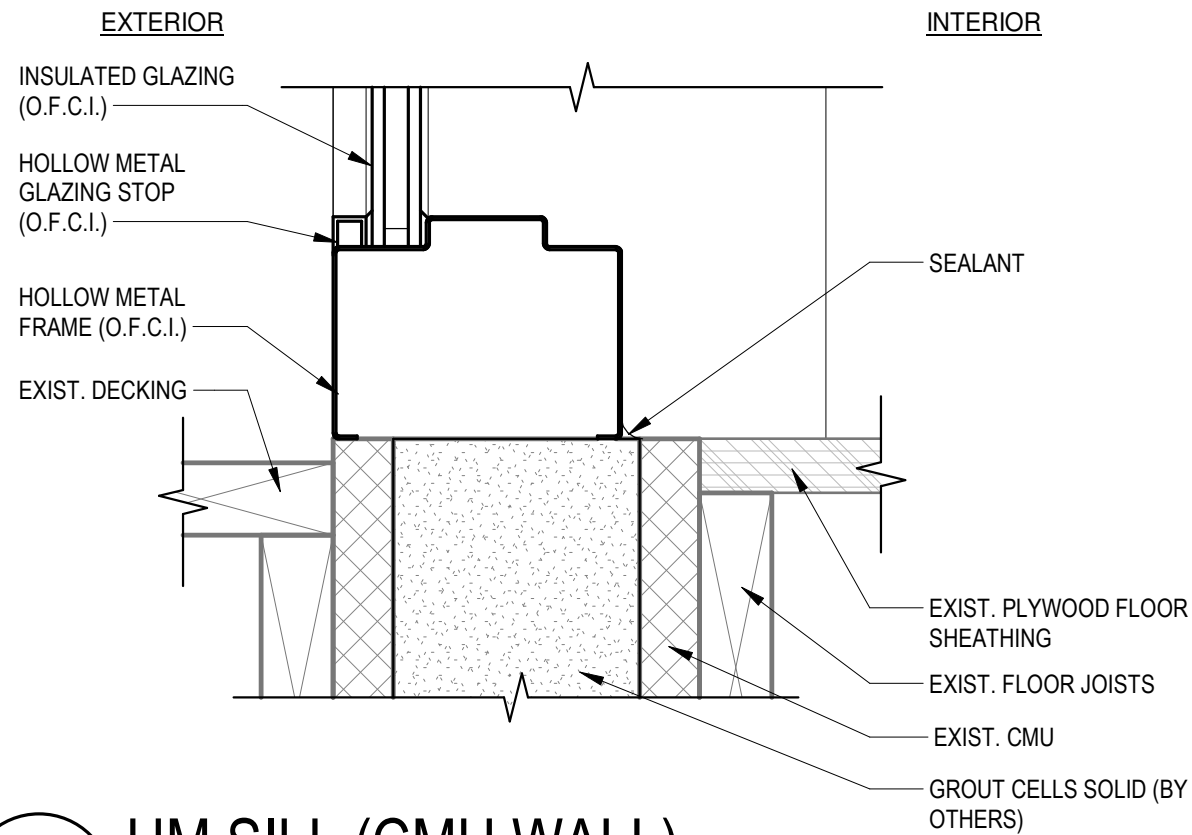

1

### HM SILL (CMU WALL)

SCALE: 3" = 1'-0"

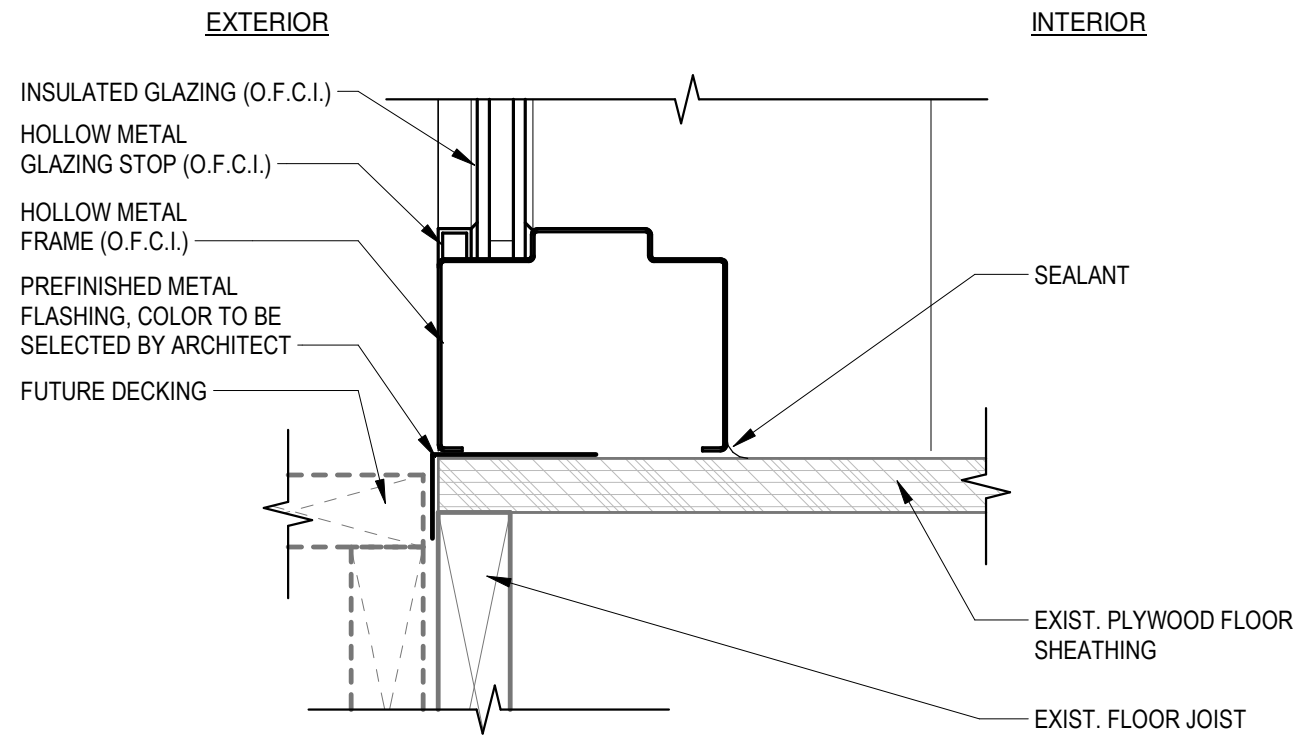

2

### HM SILL (FRAMED WALL)

SCALE: 3" = 1'-0"

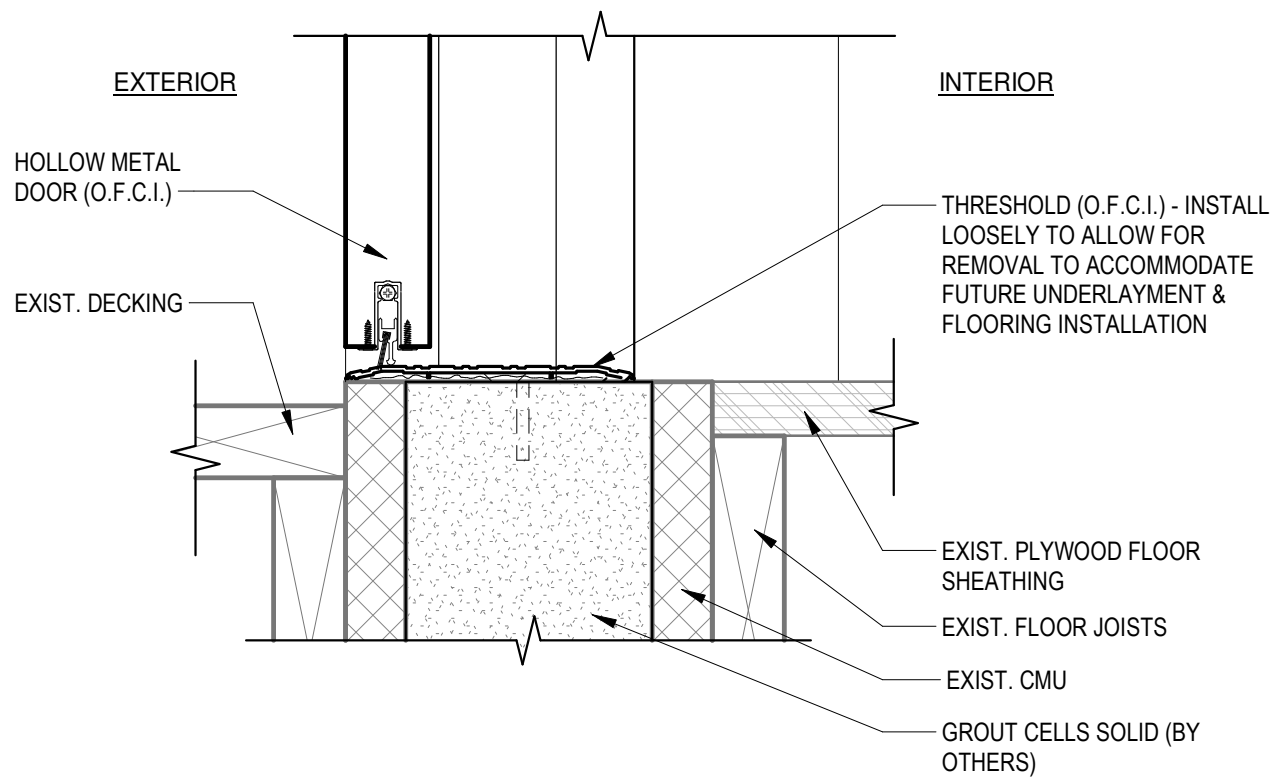

3

### HM DOOR THRESHOLD (CMU WALL)

SCALE: 3" = 1'-0"

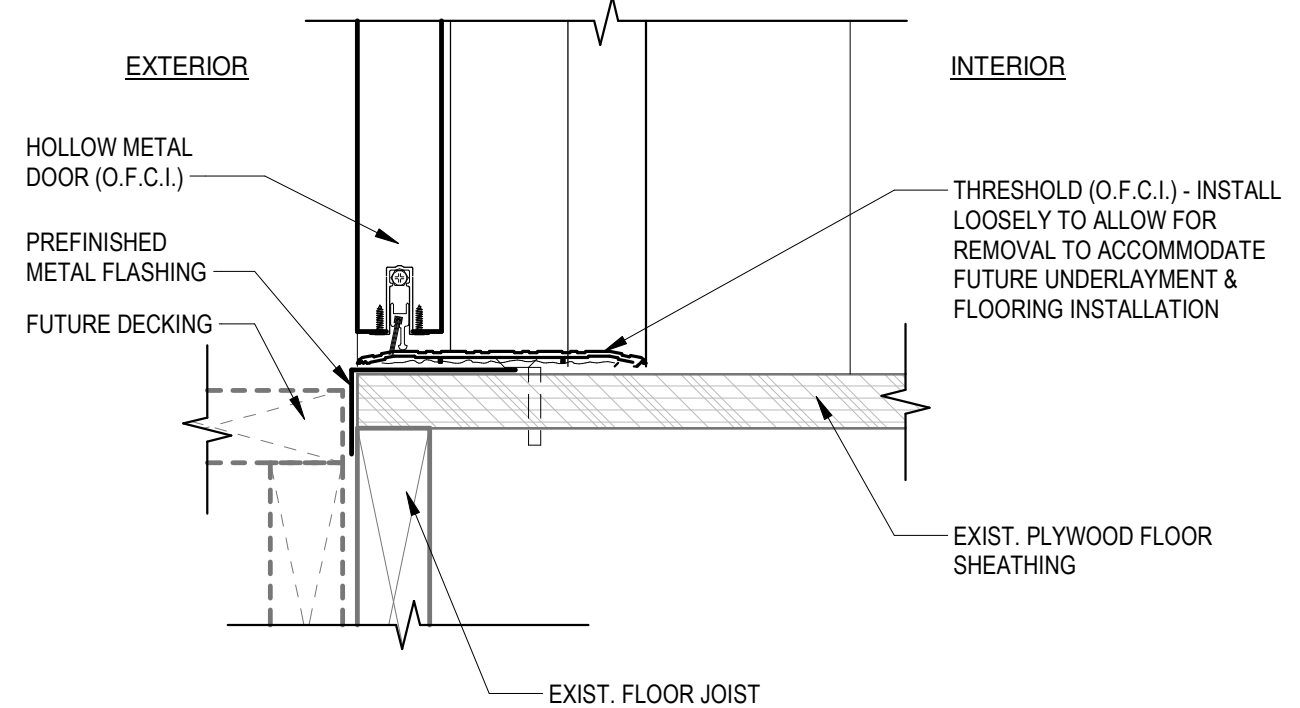

4

### HM DOOR THRESHOLD (FRAMED WALL)

SCALE: 3" = 1'-0"

BORArchitecture, pllc  
1920 N. 16th Avenue, Suite C  
Yakima, Washington 99012  
(509) 454-7277 www.borarch.com

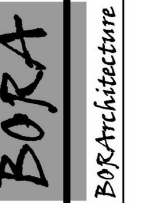

EXT. DOOR &  
RELITE DETAILS

NACHES EVENT CNTR  
IMPROVEMENTS  
TOWN OF NACHES  
CLEMAN'S VIEW SPORTS PARK

© Copyright reserved. All parts of this drawing are the exclusive property of BORArchitecture, pllc and shall not be used or reproduced in any way without the expressed written permission of BORArchitecture, pllc.

PROJECT NO.	2032
DRAWN BY	JKC
DATE	09/27/2021
REVISION	
SHEET NO.	

A422

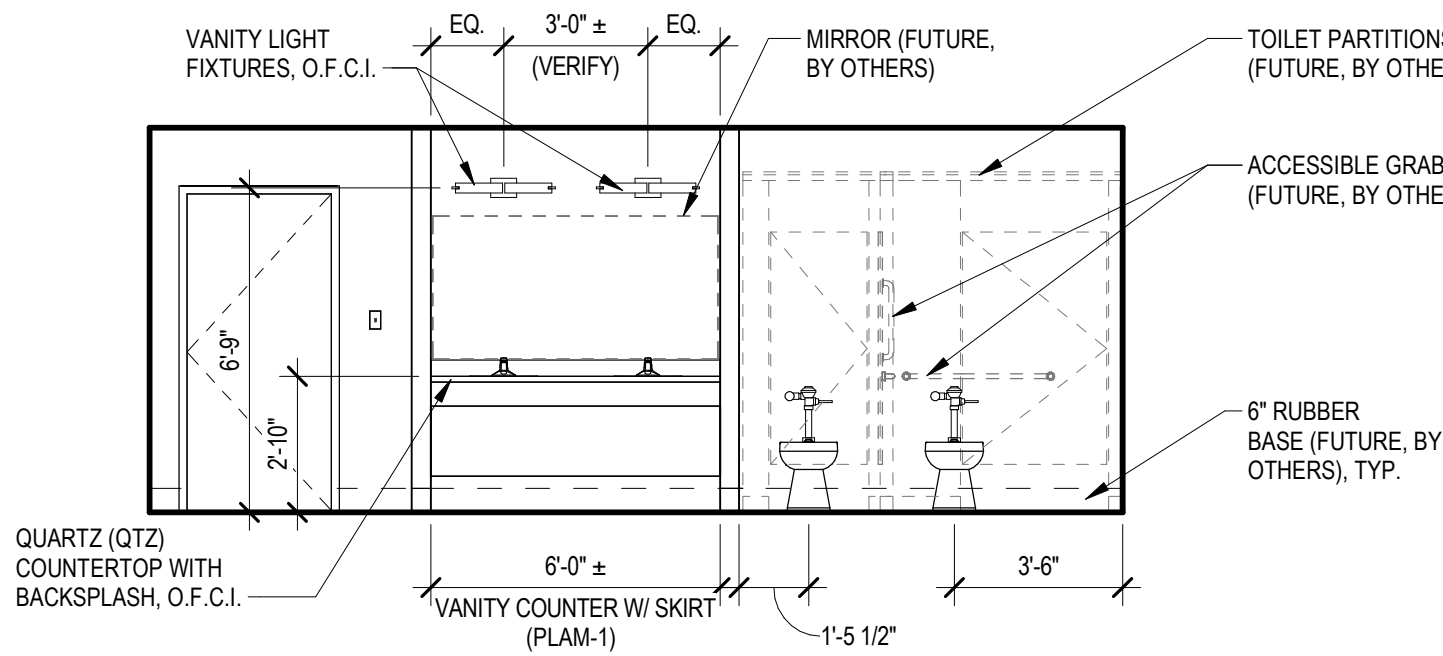

**1** WOMEN'S RESTROOM - NORTH  
SCALE: 1/4" = 1'-0"

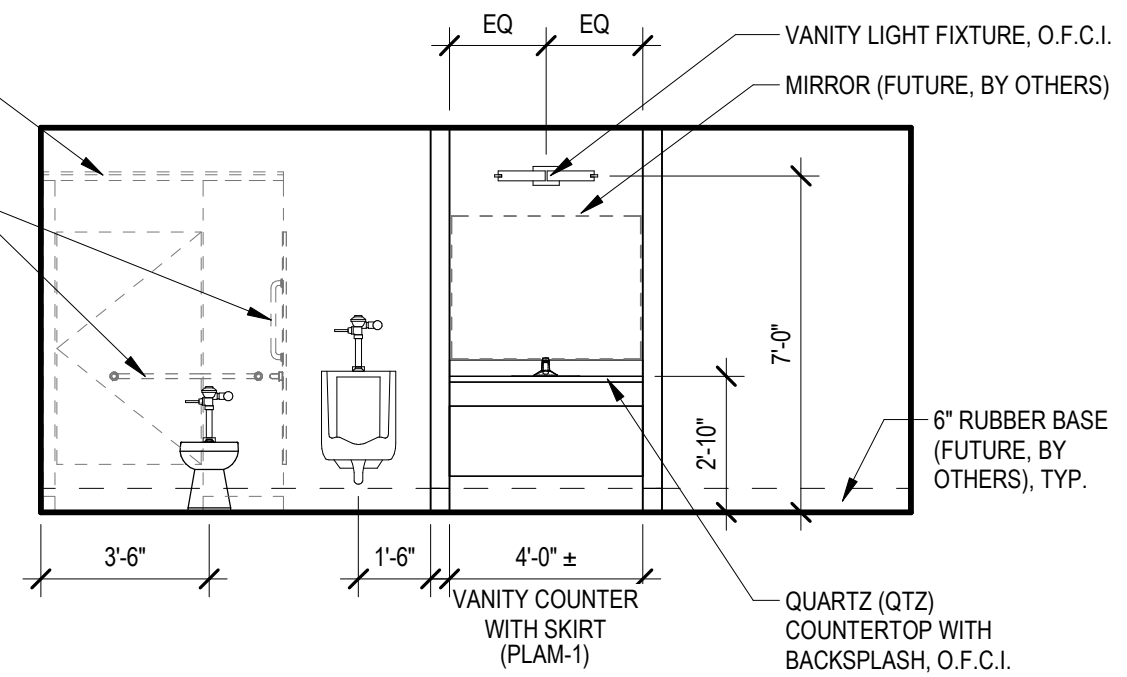

**2** MEN'S RESTROOM - SOUTH  
SCALE: 1/4" = 1'-0"

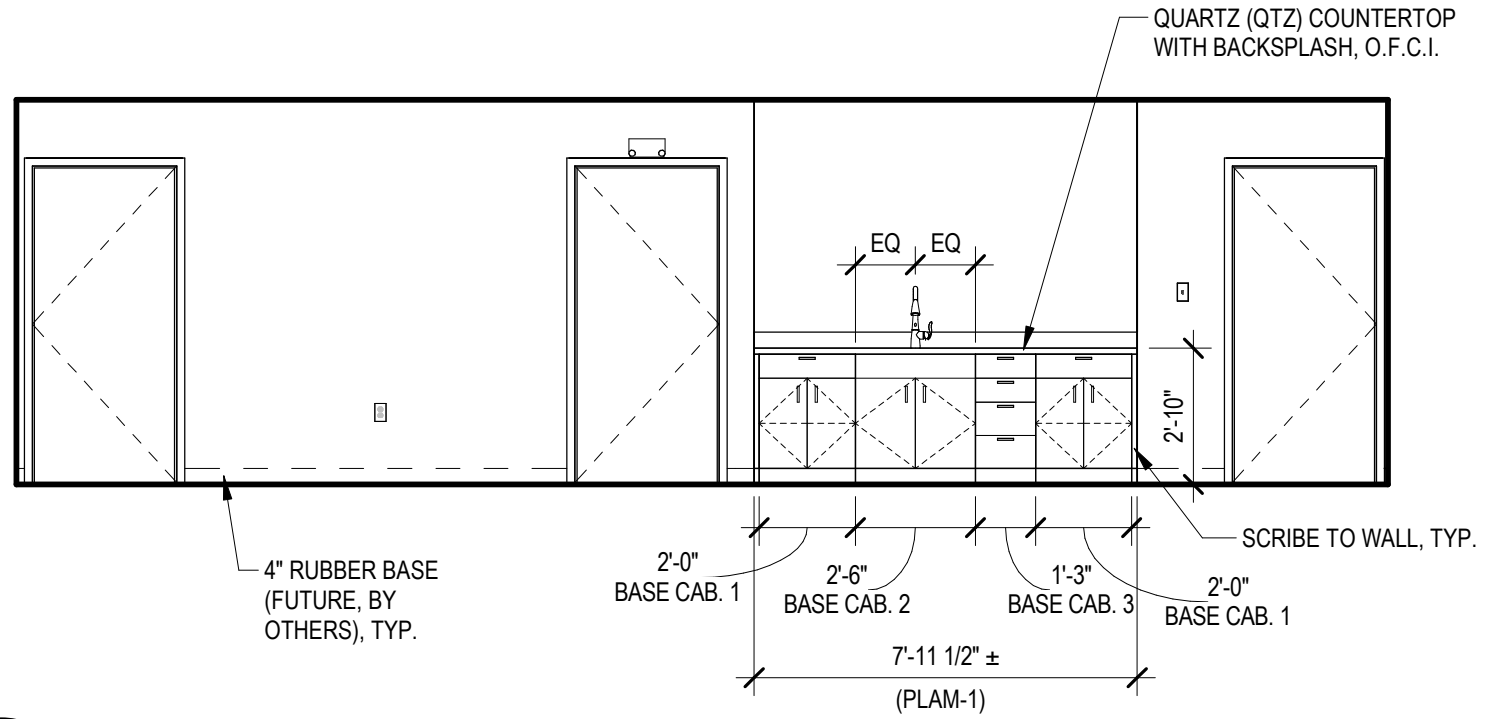

**3** EVENT SPACE - WEST  
SCALE: 1/4" = 1'-0"

BORArchitecture, pllc  
1920 N. 16th Avenue, Suite C  
Spokane, Washington 99021  
(509) 454-7277 www.borarch.com

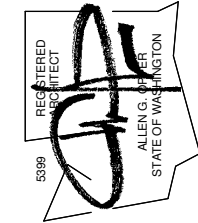
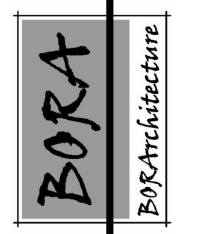

INTERIOR  
ELEVATIONS

NACHES EVENT CNTR  
IMPROVEMENTS  
TOWN OF NACHES  
CLEMAN'S VIEW SPORTS PARK

© Copyright reserved. All parts of this drawing are the exclusive property of BORArchitecture, pllc and shall not be used or reproduced in any way without the expressed written permission of BORArchitecture, pllc.

PROJECT NO.	2032
DRAWN BY	JKC
DATE	09/27/2021
REVISION	
SHEET NO.	

A601

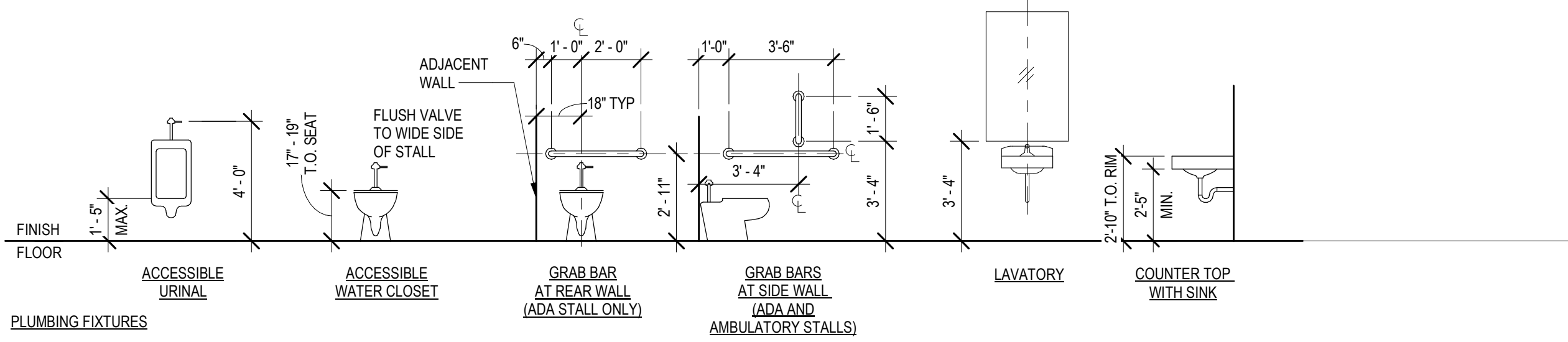
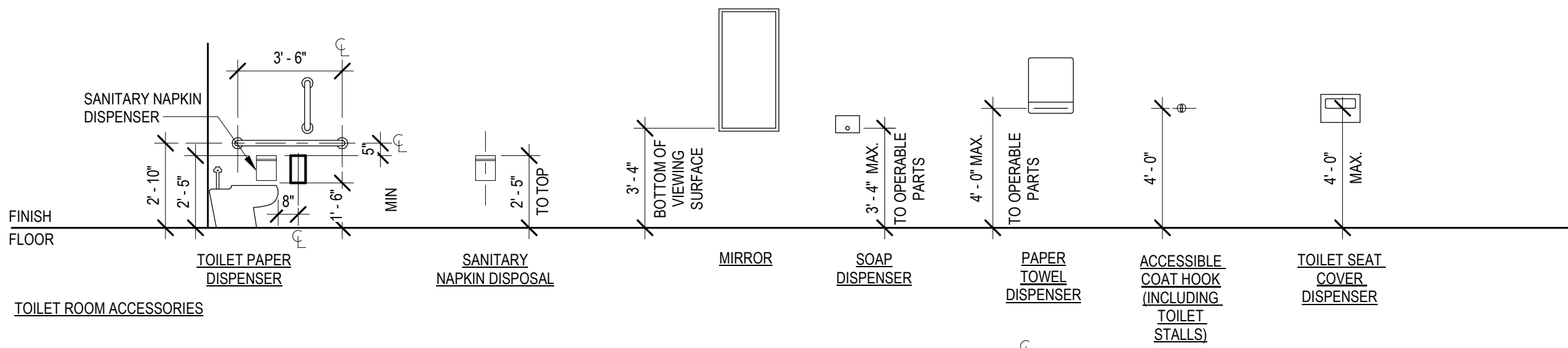
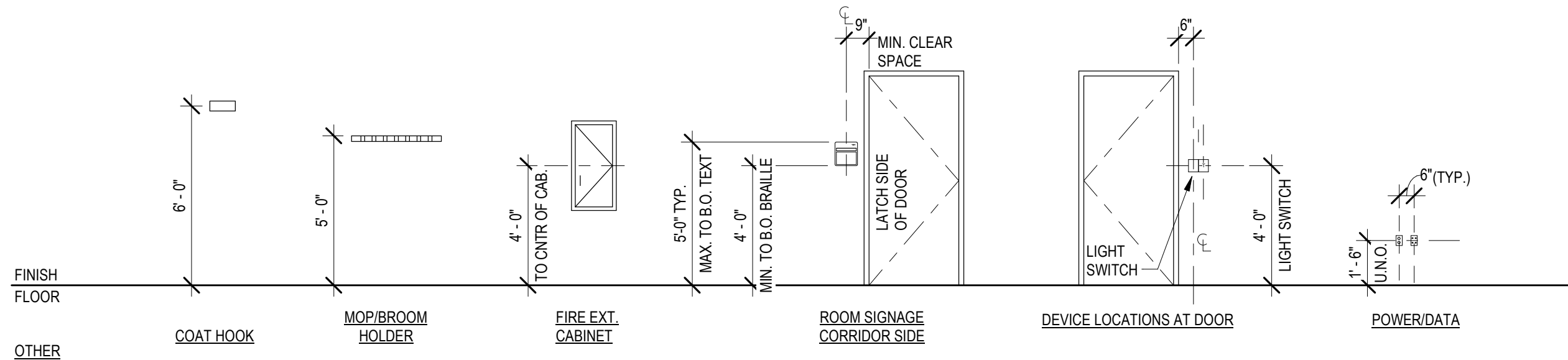

# ACCESSORY MOUNTING HEIGHTS

1/4" = 1'-0"

BORArchitecture, pllc  
1920 N. 16th Avenue, Suite C  
Bellevue, Washington 98002  
(206) 454-3277 www.borarch.com

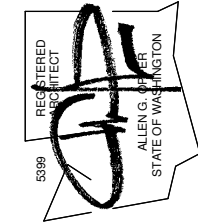

## ACCESSORY MOUNTING HEIGHTS

NACHES EVENT CNTR IMPROVEMENTS  
TOWN OF NACHES  
CLEMAN'S VIEW SPORTS PARK

© Copyright reserved. All parts of this drawing are the exclusive property of BORArchitecture, pllc and shall not be used or reproduced in any way without the expressed written permission of BORArchitecture, pllc.

PROJECT NO.	2032
DRAWN BY	JKC
DATE	09/27/2021
REVISION	
SHEET NO.	

A602



# ROOM FINISH SCHEDULE

1. FUTURE FRP 4' HIGH, TYP.

ROOMS	FLOOR		WALLS								CEILING	NOTES	
	NAME	FIN.	BASE	NORTH		EAST		SOUTH		WEST			
				MTRL	FIN.	MTRL	FIN.	MTRL	FIN.	MTRL			FIN.
LOBBY	FUTURE	FUTURE	GWB	PT-1	GWB	PT-1/PT-2	GWB	PT-1/PT-2	GWB	PT-1	GWB		
WOMEN'S RR	FUTURE	FUTURE	MRGB	EPT	MRGB	EPT	(E) CMU	EPT	MRGB	EPT	GWB		
WOMEN'S CHANGING	FUTURE	FUTURE	GWB	PT-2	GWB	PT-1	GWB	PT-1	GWB	PT-1	GWB		
MEN'S RR	FUTURE	FUTURE	MRGB	EPT	MRGB	EPT	MRGB	EPT	MRGB	EPT	GWB		
MEN'S CHANGING	FUTURE	FUTURE	GWB	PT-1	GWB	PT-1	GWB	PT-2	GWB	PT-1	GWB		
JAN.	FUTURE	FUTURE	MRGB	EPT/FRP (FUTURE)	MRGB	EPT/FRP (FUTURE)	MRGB	EPT/FRP (FUTURE)	MRGB	EPT/FRP (FUTURE)	GWB	1	
STOR.	FUTURE	FUTURE	GWB	PT-1	GWB	PT-1	GWB	PT-1	GWB	PT-1	GWB		
EVENT SPACE	FUTURE	FUTURE	GWB	PT-1	GWB	PT-2	GWB	PT-1	GWB	PT-1	GWB		

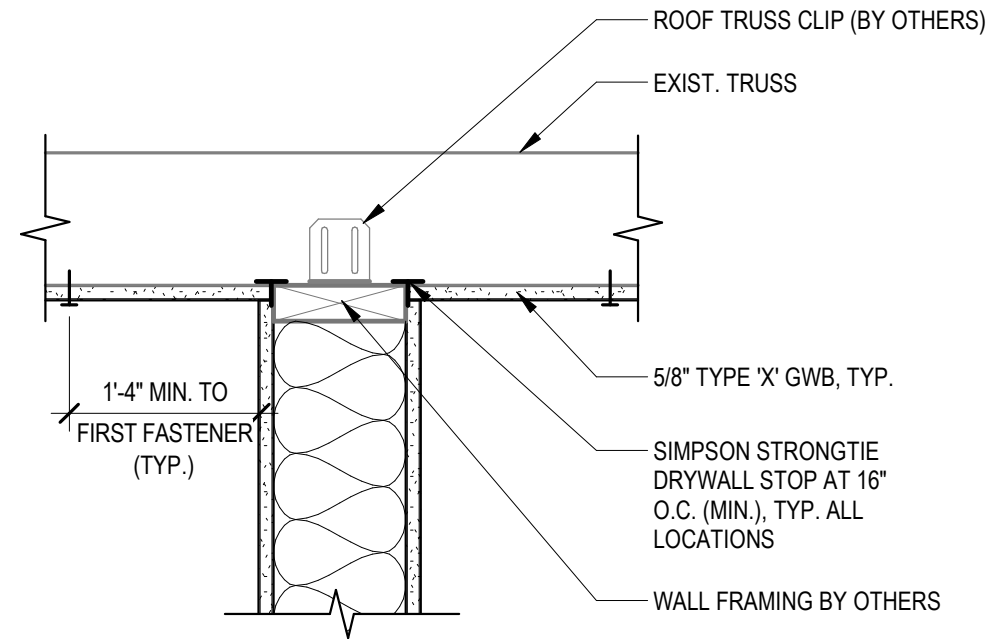
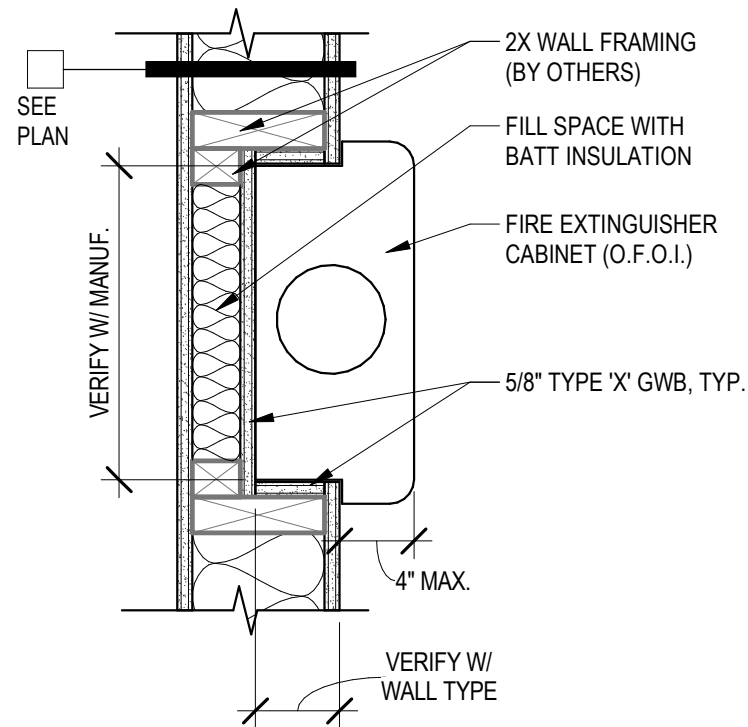

**1** FIRE EXTINGUISHER  
SCALE: 1 1/2" = 1'-0"

**2** T.O. WALL PERPENDICULAR TO TRUSS  
SCALE: 1 1/2" = 1'-0"  
(SIM. AT WALLS PARALLEL TO TRUSS)

BORArchitecture, pllc  
1920 N. 16th Avenue, Suite C  
Spokane, Washington 9902  
(509) 454-3277 www.borarch.com

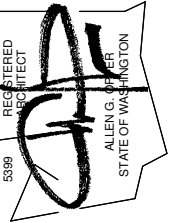

INT. DETAILS &  
FINISH  
SCHEDULE

NACHES EVENT CNTR  
IMPROVEMENTS  
TOWN OF NACHES  
CLEMAN'S VIEW SPORTS PARK

© Copyright reserved. All parts of this drawing are the exclusive property of BORArchitecture, pllc and shall not be used or reproduced in any way without the expressed written permission of BORArchitecture, pllc.

PROJECT NO. 2032  
DRAWN BY JKC  
DATE 09/27/2021  
REVISION  
SHEET NO.

A701

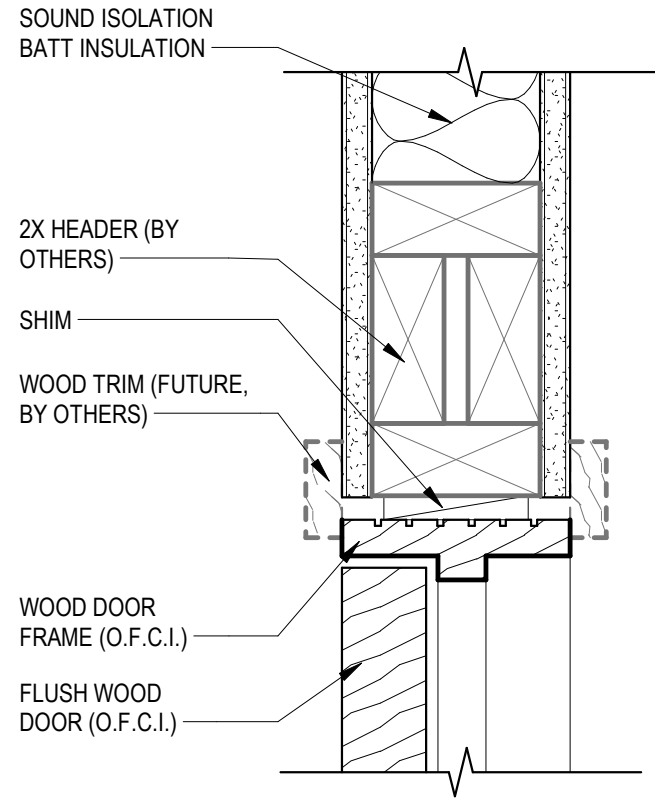

**1 WOOD DOOR - HEAD**

SCALE: 3" = 1'-0"

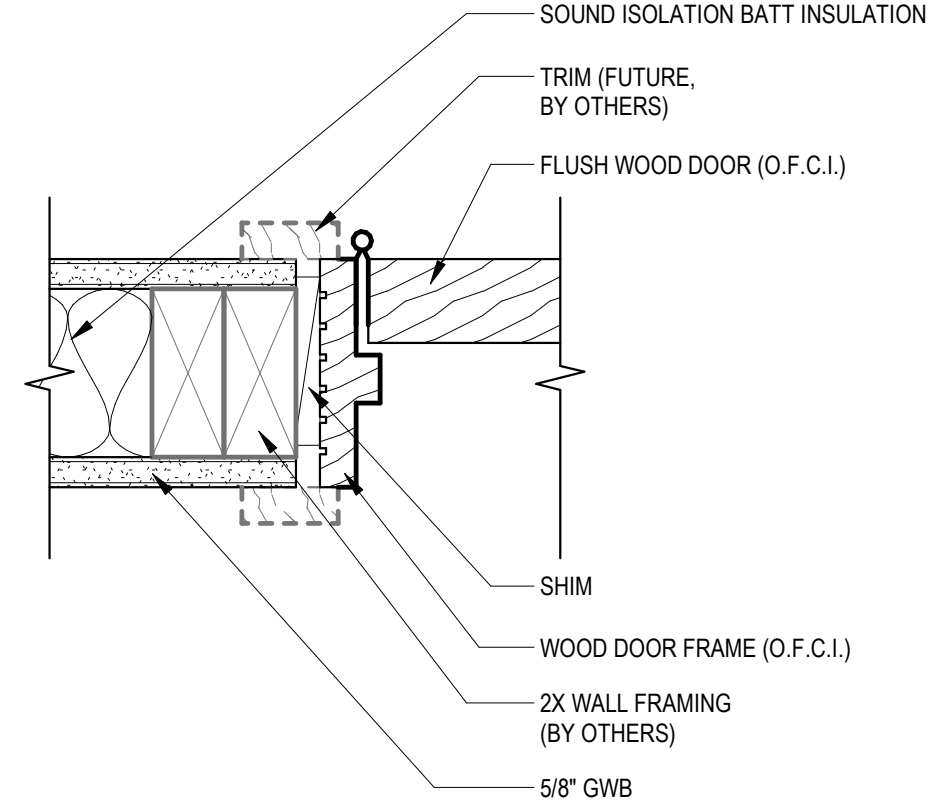

**2 WOOD DOOR - JAMB**

SCALE: 3" = 1'-0"

BORArchitecture, pllc  
1920 N. 16th Avenue, Suite C  
Spokane, Washington 9902  
(509) 454-7277 www.borarch.com

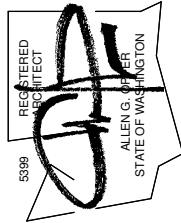

**INT. DOOR  
DETAILS**

**NACHES EVENT CNTR  
IMPROVEMENTS  
TOWN OF NACHES  
CLEMAN'S VIEW SPORTS PARK**

© Copyright reserved. All parts of this drawing are the exclusive property of BORArchitecture, pllc and shall not be used or reproduced in any way without the expressed written permission of BORArchitecture, pllc.

PROJECT NO.	2032
DRAWN BY	JKC
DATE	09/27/2021
REVISION	
SHEET NO.	

**A721**

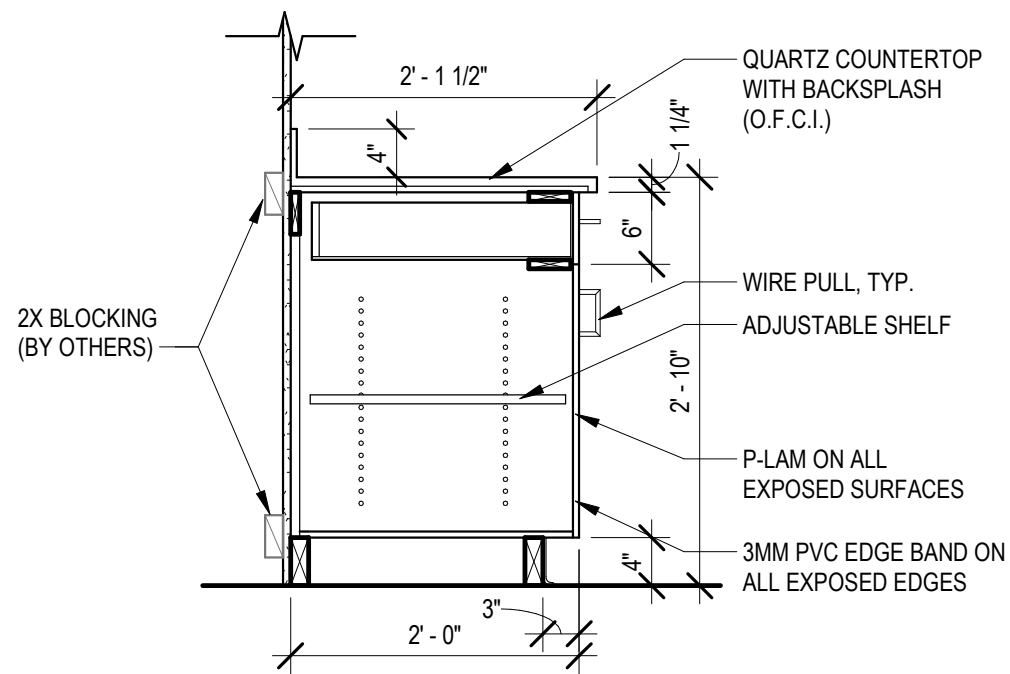

**1** BASE CAB. 1  
SCALE: 3/4" = 1'-0"

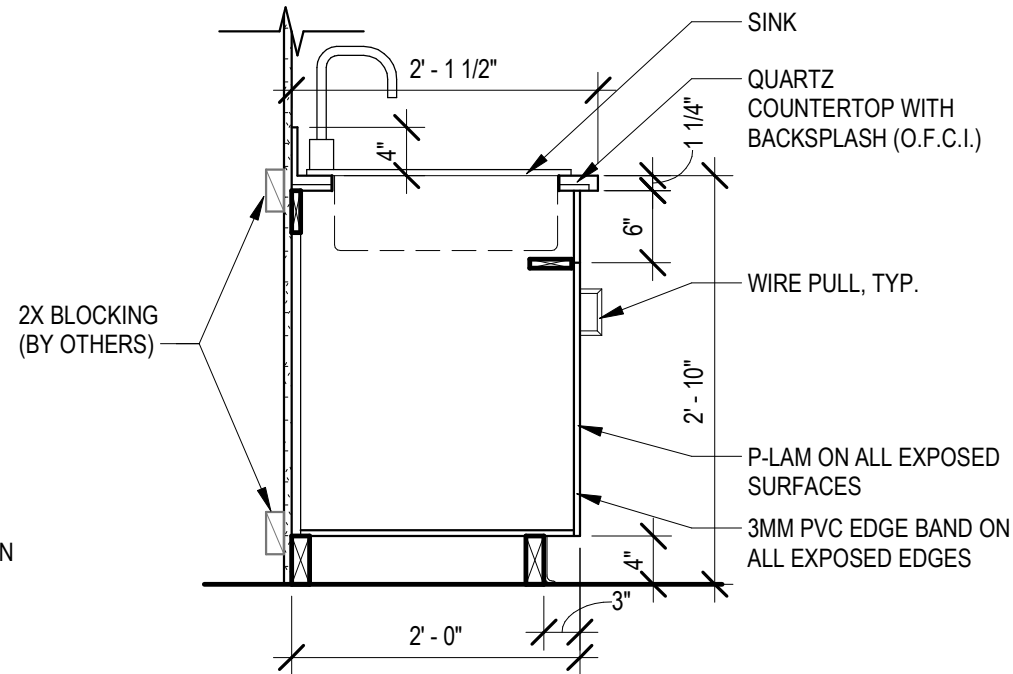

**2** BASE CAB. 2  
SCALE: 3/4" = 1'-0"

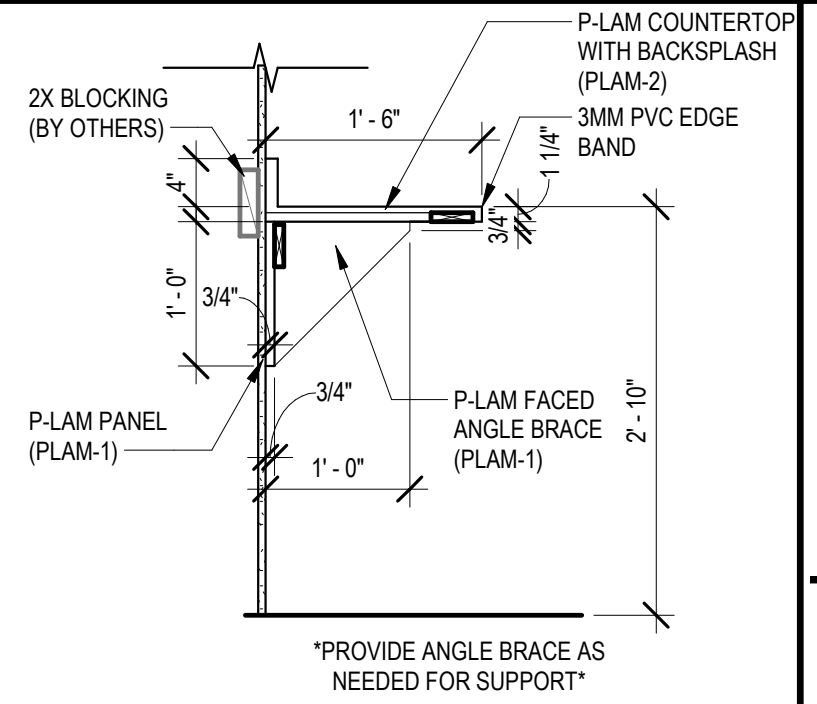

**3** 18" DEEP COUNTERTOP  
SCALE: 3/4" = 1'-0"

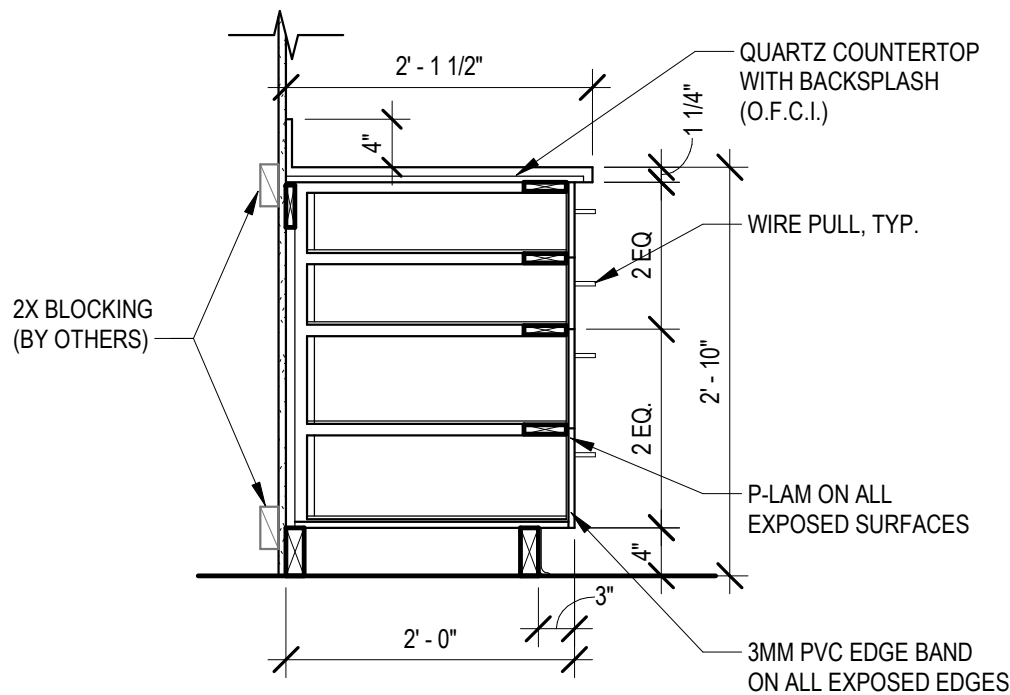

**4** BASE CAB. 3  
SCALE: 3/4" = 1'-0"

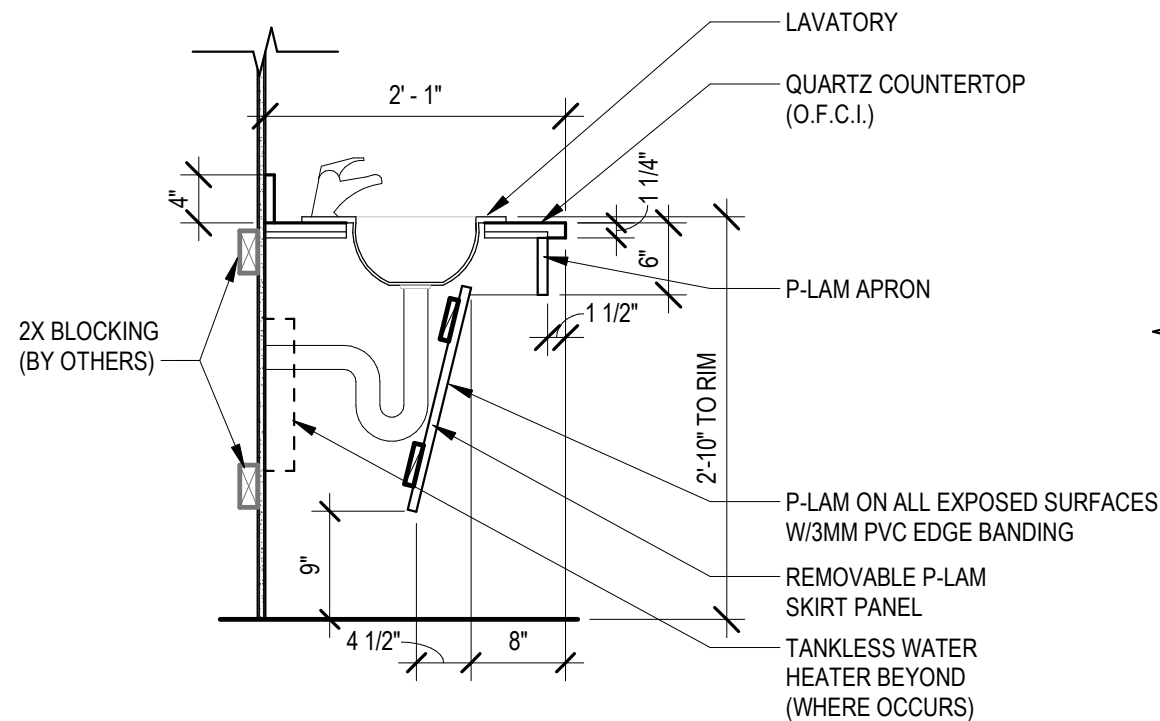

**5** VANITY COUNTERTOP  
SCALE: 3/4" = 1'-0"

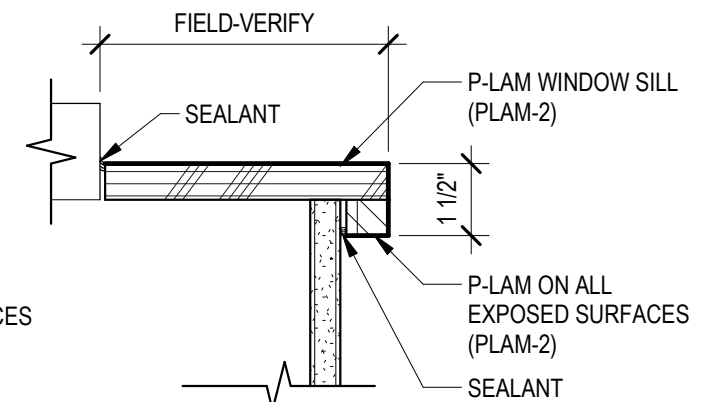

**6** P-LAM WINDOW SILL  
SCALE: 3" = 1'-0"

BORArchitecture, pllc  
1920 N. 16th Avenue, Suite C  
Tukwila, Washington 98148  
(206) 454-3277 www.borarch.com

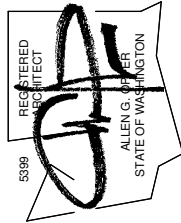
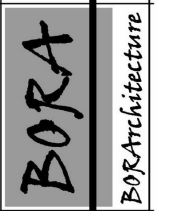

CASEWORK  
DETAILS

NACHES EVENT CNTR  
IMPROVEMENTS  
TOWN OF NACHES  
CLEMAN'S VIEW SPORTS PARK

© Copyright reserved. All parts of this drawing are the exclusive property of BORArchitecture, pllc and shall not be used or reproduced in any way without the expressed written permission of BORArchitecture, pllc.

PROJECT NO.	2032
DRAWN BY	JKC
DATE	09/27/2021
REVISION	
SHEET NO.	

# DOOR SCHEDULE

# LEGEND

DR NO.	TO ROOM	DOOR						FRAME			DETAILS			GLASS	HARDWARE GROUP	REMARKS
		WIDTH	HEIGHT	OPEN'G	TYPE	MTRL	FIN	TYPE	MTRL	FIN	JAMB	HEAD	THRESHOLD			
101	LOBBY	3'-0"	6'-8"	S	A	HM	PT-3	C	HM	PT-3	2/A421	1/A421	4/A422	ISG	1	
102	WOMEN'S RR	3'-0"	6'-8"	S	B	WD	PRF	-	WD	STV	2/A721	1/A721	-	-	2	
103A	WOMEN'S CHANGING	3'-0"	6'-8"	S	B	WD	PRF	-	WD	STV	2/A721	1/A721	-	-	5	
103B	WOMEN'S CHANGING	3'-0"	6'-8"	S	B	WD	PRF	-	WD	STV	2/A721	1/A721	-	-	4	
104	MEN'S RR	3'-0"	6'-8"	S	B	WD	PRF	-	WD	STV	2/A721	1/A721	-	-	2	
105A	MEN'S CHANGING	3'-0"	6'-8"	S	B	WD	PRF	-	WD	STV	2/A721	1/A721	-	-	5	
105B	MEN'S CHANGING	3'-0"	6'-8"	S	B	WD	PRF	-	WD	STV	2/A721	1/A721	-	-	4	
106	JAN.	3'-0"	6'-8"	S	B	WD	PRF	-	WD	STV	2/A721	1/A721	-	-	3	
107	STOR.	6'-0"	6'-8"	PR	B	WD	PRF	-	WD	STV	2/A721	1/A721	-	-	6	
108A	EVENT SPACE	3'-0"	6'-8"	S	B	WD	PRF	-	WD	STV	2/A721	1/A721	-	-	5	
108B	EVENT SPACE	3'-0"	6'-8"	S	A	HM	PT-3	C	HM	PT-3	4/A421	3/A421	3/A422	ISG	1	

HM	HOLLOW METAL
ISG	INSULATED SAFETY GLASS
PR	PAIR
PRF	PREFINISHED
PT	PAINT
S	SINGLE
STV	STAIN & VARNISH
WD	WOOD

BORArchitecture, pllc  
 1920 N. 16th Avenue, Suite C  
 Yakima, Washington 98902  
 (509) 454-7277 www.borarch.com

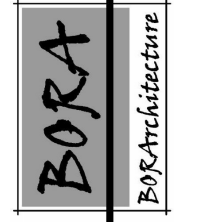

**NOTE:**

- DOORS AND WINDOWS WILL BE OWNER-FURNISHED, CONTRACTOR-INSTALLED. INFORMATION ON THIS PAGE PROVIDED FOR REFERENCE ONLY.
- FIELD-VERIFY DOOR UNDERCUTS TO COORDINATE WITH NEW FLOORING & UNDERLAYMENT (FUTURE, BY OTHERS)

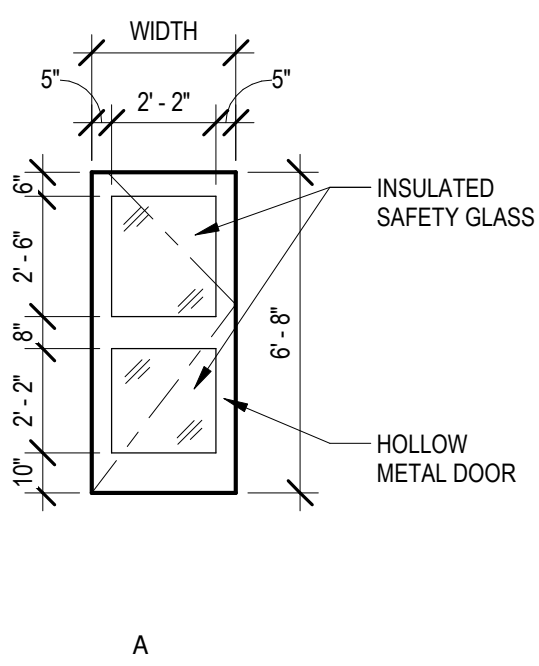

## DOOR TYPES

1/4" = 1'-0"

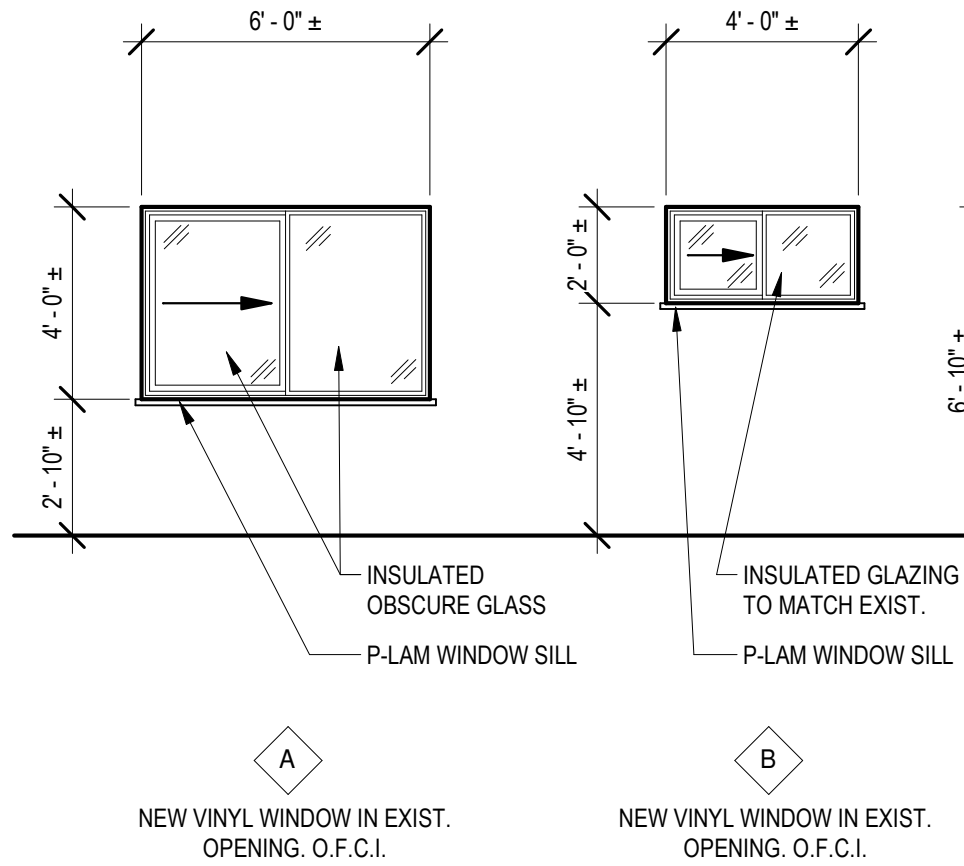

## WINDOW TYPES

1/4" = 1'-0"

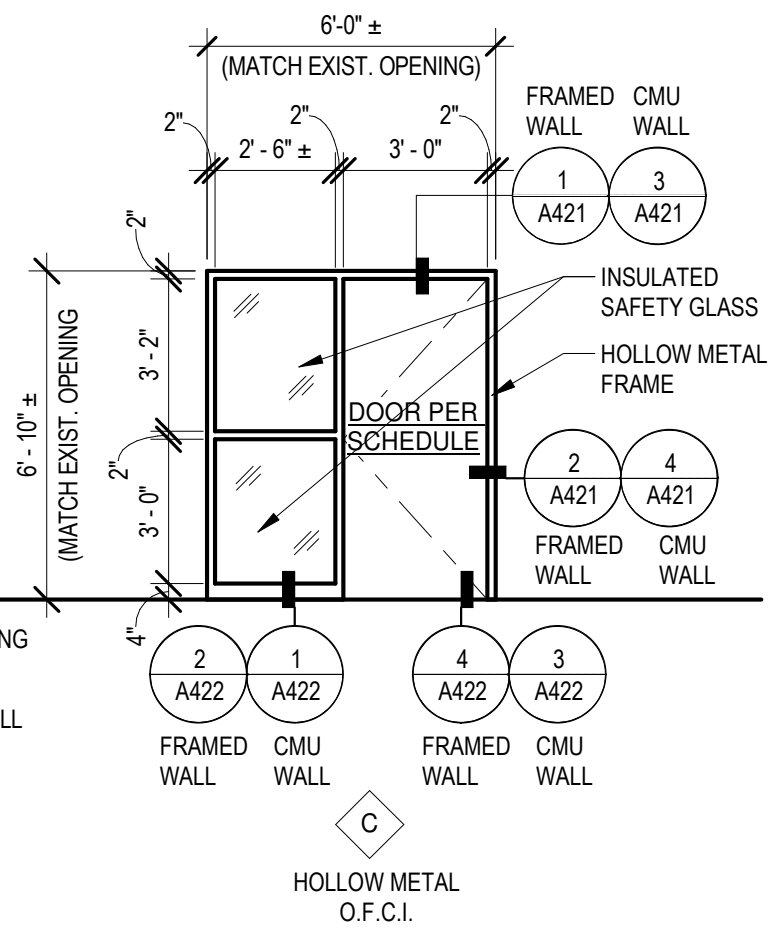

REGISTERED ARCHITECT  
 ALLEN G. JENSEN  
 STATE OF WASHINGTON

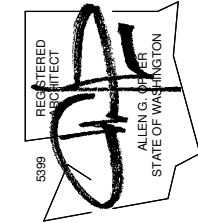

## DOOR & WINDOW TYPES

NACHES EVENT CNTR  
 IMPROVEMENTS  
 TOWN OF NACHES  
 CLEMAN'S VIEW SPORTS PARK

© Copyright reserved. All parts of this drawing are the exclusive property of BORArchitecture, pllc and shall not be used or reproduced in any way without the expressed written permission of BORArchitecture, pllc.

PROJECT NO.	2032
DRAWN BY	JKC
DATE	09/27/2021
REVISION	
SHEET NO.	

A801