



4.1.1 | July 2013 | 3725-63708-002/A

Integrator's Reference Manual for the Polycom[®] RealPresence[®] Group Series



Trademark Information

POLYCOM® and the names and marks associated with Polycom's products are trademarks and/or service marks of Polycom, Inc., and are registered and/or common law marks in the United States and various other countries.

All other trademarks are the property of their respective owners.

Patent Information

The accompanying product may be protected by one or more U.S. and foreign patents and/or pending patent applications held by Polycom, Inc.

© 2013 Polycom, Inc. All rights reserved.

Polycom, Inc.
6001 America Center Drive
San Jose CA 95002
USA

No part of this document may be reproduced or transmitted in any form or by any means, electronic or mechanical, for any purpose, without the express written permission of Polycom, Inc. Under the law, reproducing includes translating into another language or format.

As between the parties, Polycom, Inc., retains title to and ownership of all proprietary rights with respect to the software contained within its products. The software is protected by United States copyright laws and international treaty provision. Therefore, you must treat the software like any other copyrighted material (e.g., a book or sound recording).

Every effort has been made to ensure that the information in this manual is accurate. Polycom, Inc., is not responsible for printing or clerical errors. Information in this document is subject to change without notice.

About This Guide

The Integrator's Reference Manual for Polycom® RealPresence® Group Series is for system integrators who need to configure, customize, manage, and troubleshoot Polycom RealPresence Group systems. The API commands in this guide are applicable to the Polycom RealPresence Group 300, Polycom RealPresence Group 500, and Polycom RealPresence Group 700 systems.

Contents

About This Guide	v
1 Room Integration	1
Setting Up a Room for Video Conferencing	1
Room Layout Examples	1
Integrating Video	5
Connecting Polycom Cameras	5
Integrating Audio and Content	14
Connecting a Polycom RealPresence Group Microphone Array to a Polycom RealPresence Group System	14
Connecting a Computer to a Polycom RealPresence Group System .	16
2 Cables	17
Network Cables	17
CAT 5e LAN Cable	17
LAN Cable	19
Polycom Touch Control LAN Cable	20
Polycom Touch Control Power Adapter	21
Video and Camera Cables	22
HDMI Monitor Cable	22
HDCI Analog Camera Cable	23
HDCI Polycom EagleEye Director Cable	25
HDCI Camera Break-Out Cable	27
HDCI Polycom EagleEye 1080 Camera Cable	28
HDCI Polycom EagleEye View Camera Cable	29
Audio Cables	30
RealPresence Group Microphone Array Cable	30
Custom Cabling for Polycom RealPresence Group Microphone Arrays 31	
Audio Cable	34
Polycom EagleEye Director Audio Feedback Phoenix to RCA Cable	35

Serial Cables	36
Polycom RealPresence Group Series Serial cable	36
Straight-Through Serial Cable	37
Null Modem Adapter	39
3 Using the API	41
Using the API with an RS-232 Interface	41
Configuring the RS-232 Interface	41
Understanding the RealPresence Group Series RS-232 Interfaces ...	43
Starting an API Session using an RS-232 Interface	44
Using the API with the Maximum Security Profile Enabled	45
Using the API with a LAN Connection	46
Using the API Controller Code	46
Additional API Resources	46
Technical Support Contact Information	46
Feature Enhancement Request Web Site	47
Video Test Numbers	47
Knowledge Base	47
4 System Commands	49
About the API Commands	49
Syntax Conventions	49
Availability of Commands	50
Command Response Syntax	51
Commands that Restart the System	51
Additional Tips	52
addrbook	53
advnetstats	60
all register	62
all unregister	64
amxdd	65
answer	66
audiotransmitlevel	67
autoanswer	68
autoshowcontent	69
basicmode	70
calendardomain	71
calendarmeetings	72
calendarpassword	76
calendarplaytone	77

calendarregisterwithserver	78
calendarremindertime	79
calendarresource	80
calendarserver	81
calendarshowpvtmeetings	82
calendarstatus	83
calendaruser	84
callinfo	85
callstate	86
camera	87
camerainput	90
configdisplay	91
configparam	93
contentauto	94
daylightsavings	95
defaultgateway	96
dhcp	97
dial	98
dns	101
dynamicbandwidth	102
e164ext	103
echocanceller	104
echoreply	105
enablefirewalltraversal	106
enablekeyboardnoisereduction	107
enablelivemusicmode	108
enablepvec	109
enablersvp	110
enablesnmp	111
encryption	112
exit	114
farcontrolnearcamera	115
gaddrbook	116
gatekeeperip	125
gential	126
getcallstate	127
getconfiguredipaddress	128
h239enable	129
h323name	130
hangup	131

hostname	132
ipaddress	134
lanport	135
ldapauthenticationtype	136
ldapbasedn	137
ldapbinddn	138
ldapdirectory	139
ldapntlm domain	140
ldappassword	141
ldapsserveraddress	142
ldapsserverport	143
ldapsenabled	144
ldapusername	145
listen	146
maxtimeincall	147
mpautoanswer	148
mpmode	149
mute	151
muteautoanswer	152
natconfig	153
nath323compatible	154
netstats	155
nonotify	156
notify	157
oobcomplete	160
preset	161
reboot	163
remotemonenable	164
resetsystem	165
rs232 baud	167
rs232 mode	168
screen	169
serialnum	171
session	172
setpassword	173
sleep	174
sleeptime	175
snmpadmin	176
snmpcommunity	177
snmpconsoleip	178

snmplocation	179
snmpsystemdescription	180
snmptrapversion	181
speeddial	182
subnetmask	187
systemname	188
systemsetting 323gatewayenable	189
systemsetting cameracontent	190
systemsetting cameracontent1	191
systemsetting cameracontent2	192
systemsetting cameracontent3	193
systemsetting connectionpreference	194
systemsetting dialingmethod	195
systemsetting displayiconsincall	196
systemsetting enablepolycomms	197
systemsetting iph323enable	198
systemsetting lineinlevel	199
systemsetting lineoutmode	200
systemsetting maxrxbandwidth	201
systemsetting maxtxbandwidth	202
systemsetting mediainlevel	203
systemsetting model	204
systemsetting primarycamera	205
systemsetting remotechannelid	206
systemsetting sipaccountname	207
systemsetting sipdebug	208
systemsetting sipenable	209
systemsetting sippassword	210
systemsetting sipproxyserver	211
systemsetting sipregistrarserver	212
systemsetting siptransportprotocol	213
systemsetting sipusername	214
systemsetting stereoenable	215
systemsetting telnetenabled	216
systemsetting transcodingenabled	217
systemsetting uspairingenabled	218
systemsetting webenabled	219
systemsetting whitebalancemode	220
systemsetting whitebalancemode1	221
usegatekeeper	222

vcbutton	223
version	226
vgaqualitypreference	227
videocallorder	228
volume	229
wake	231
wanipaddress	232
webmonitoring	233
whoami	234

A Room Design and Layout 235

Room Requirements	235
Walls	237
Windows	237
Ceiling Tiles	238
Air Conditioning	238
Interior Design and Finishes	239
Furniture	239
Acoustics	239
Room Lighting	240
Light Fixtures	241
Room Preparation Conclusion	242
Audio Elements	242
Audio Input	242
Audio Output	244
Direction	244
Power	244
Range/Frequency Response	245
Video Elements	245
Video Projection for Use in Videoconference	246
Cameras	246
Room Control Elements	247

B Polycom RealPresence Group Series Specifications 249

Back Panel Information	249
Inputs/Outputs	249
Audio Specifications for Polycom RealPresence Group 500 systems	249
Audio Specifications for Polycom RealPresence Group 700 systems	250
DTMF Dialing	251
Remote Control	252

RS-232 Serial Interface	253
C Categorical List of API Commands	255
Directory Commands	256
LDAP Commands	256
Call Function Commands	256
Calling Commands	256
Call Status Request	256
Call Setting Data	256
Conference Setting Commands	257
Conference Settings	257
Global Services Commands	257
Calendar Commands	257
LDAP Commands	258
SNMP Commands	258
LAN, WAN, and IP Commands	258
H323 Commands	258
LAN and WAN Commands	259
SIP Commands	259
Video and Audio Commands	259
Audio Adjustment Commands	259
Audio Setting Commands	259
Content Commands	260
Content Control Commands	260
Content Setting Commands	260
Camera Control Commands	260
Camera Setting Commands	260
Monitor Video Output Setting Commands	261
Registration Commands	261
System Commands	261
System Commands	261
System Query Commands	261
System Setting Commands	262
Diagnostic Commands	262
Index	263

Room Integration

Setting Up a Room for Video Conferencing

For detailed information about setting up a room for video conferencing, refer to [Room Design and Layout](#) on page 235.

Room Layout Examples

Use the following diagrams as examples for setting up a conference room with Polycom RealPresence Group systems. Polycom recommends that you contract an experienced contractor to ensure all the components operate as a single cohesive system.

Small Conference Room

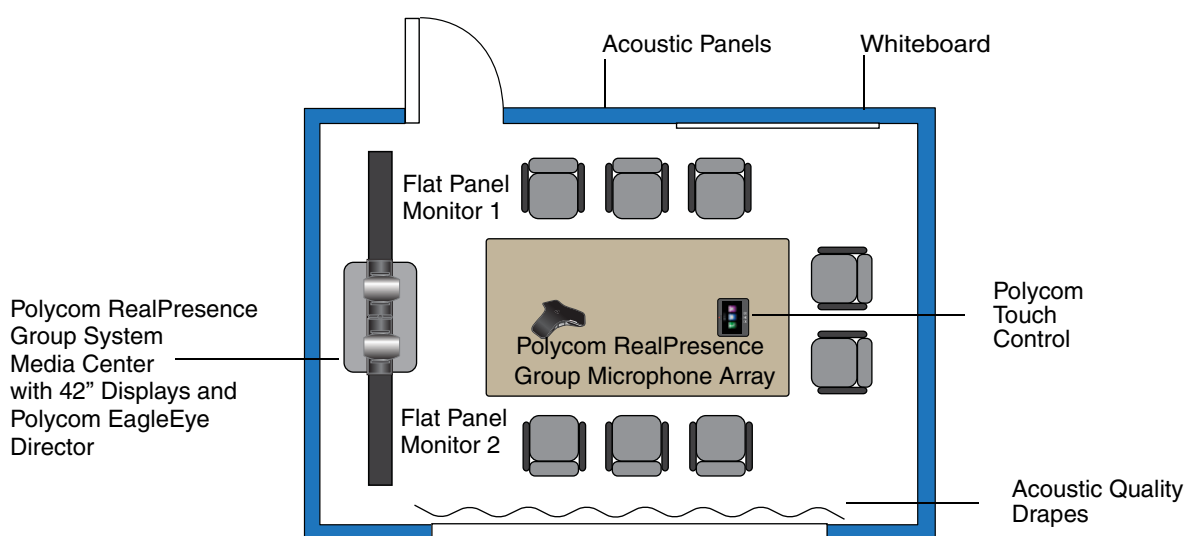

Large Conference Room: Option 1

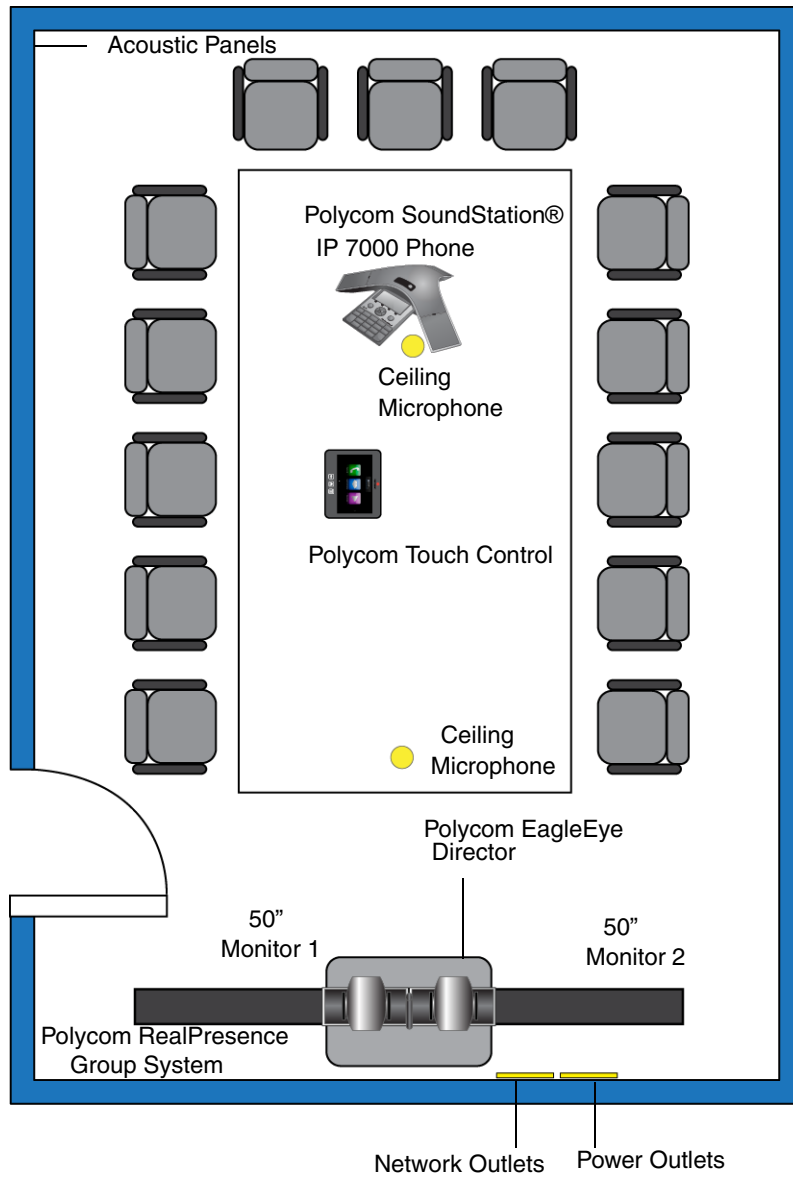

Large Conference Room: Option 2

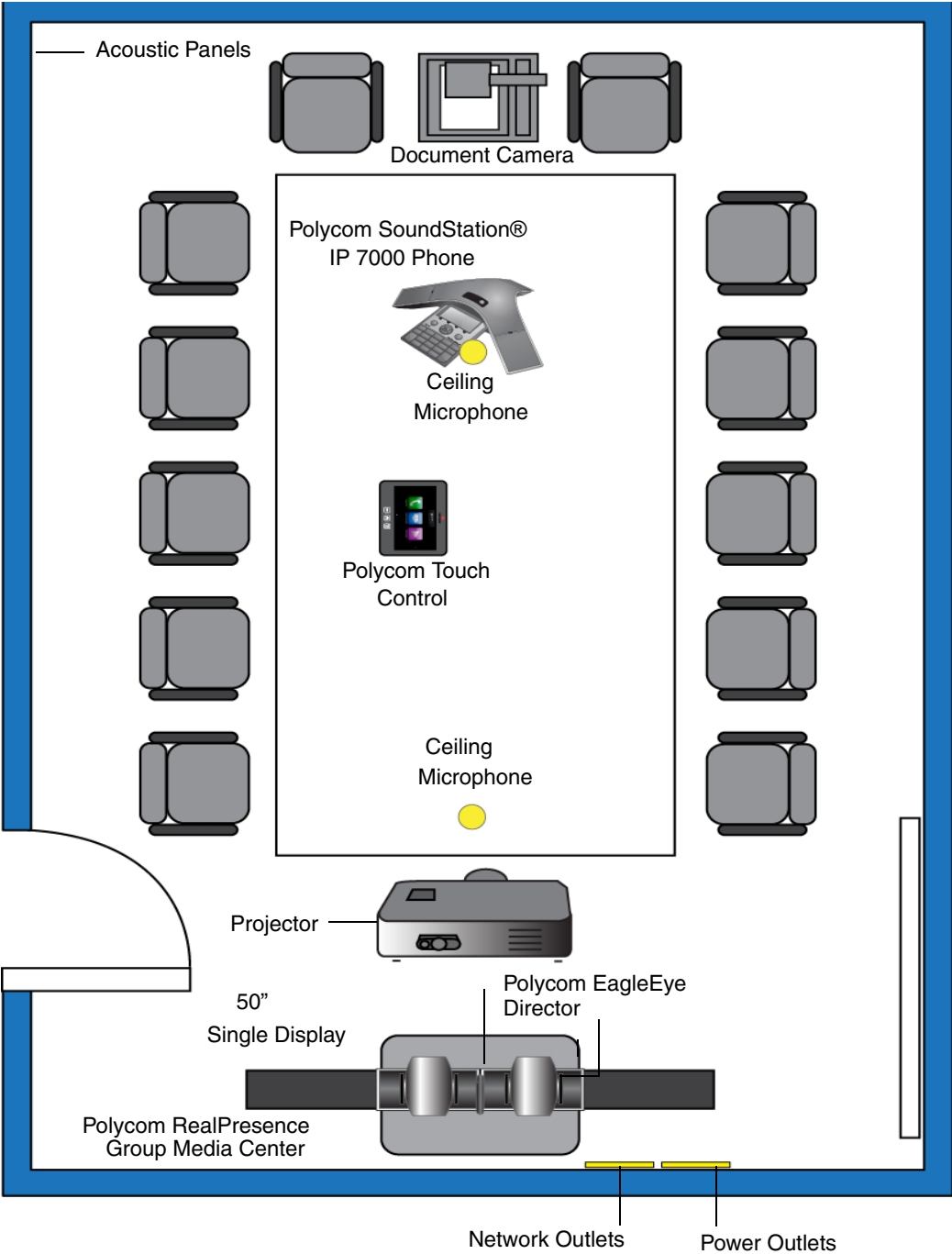

Classroom

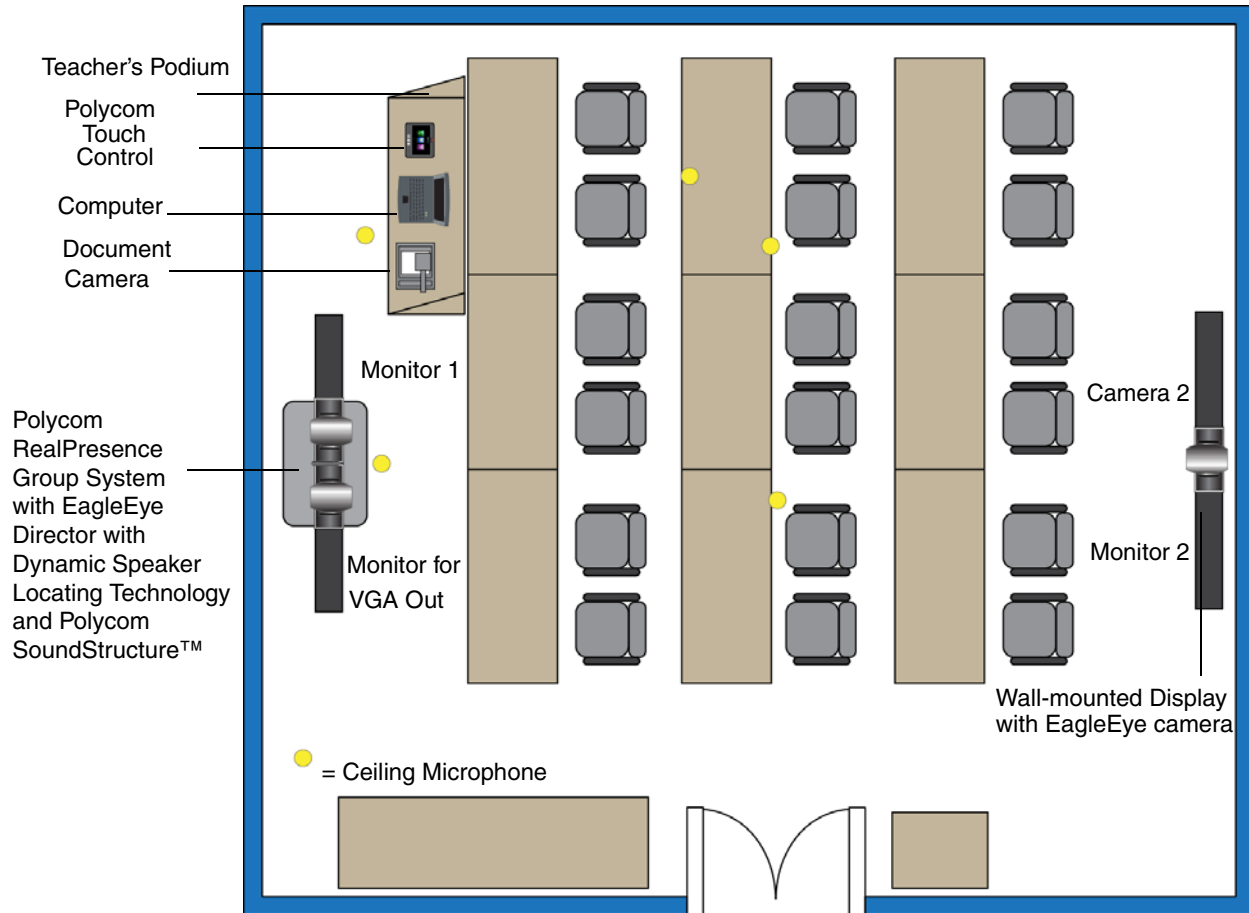

Integrating Video

The following sections describe how to connect cameras to Polycom RealPresence Group systems. After you connect a camera to a Polycom RealPresence Group system, refer to the *Administrator's Guide for the Polycom RealPresence Group Series* for information about configuring the camera options in the user interface.

Connecting Polycom Cameras

You can connect Polycom RealPresence Group systems to a Polycom EagleEye Acoustic, Polycom EagleEye III, Polycom EagleEye Director, Polycom EagleEye HD, Polycom EagleEye 1080, Polycom EagleEye View, or Polycom EagleEye II camera from Polycom. Refer to the release notes for the software release installed on the Polycom RealPresence Group system for a list of supported PTZ cameras.

Polycom EagleEye Acoustic Camera as the Main Camera

You can connect a Polycom EagleEye Acoustic camera (part number 2624-65058-001) to a RealPresence Group 300 system as the main camera.

Connecting a Polycom EagleEye Acoustic Camera to a RealPresence Group 300 system:

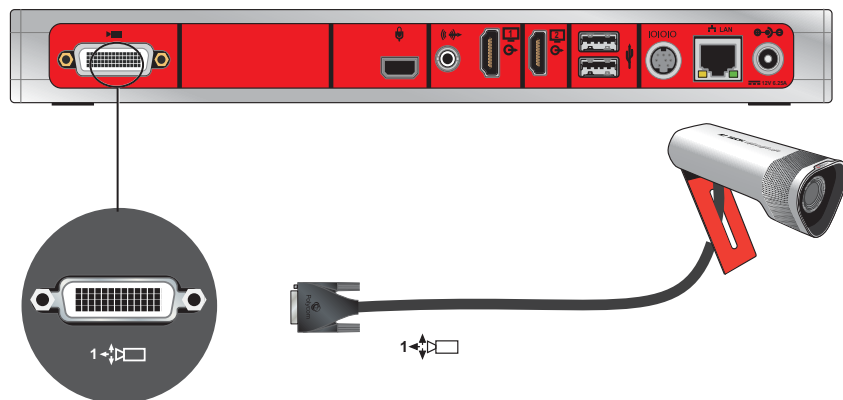

Connecting a Polycom EagleEye Acoustic Camera to a RealPresence Group 500 system:

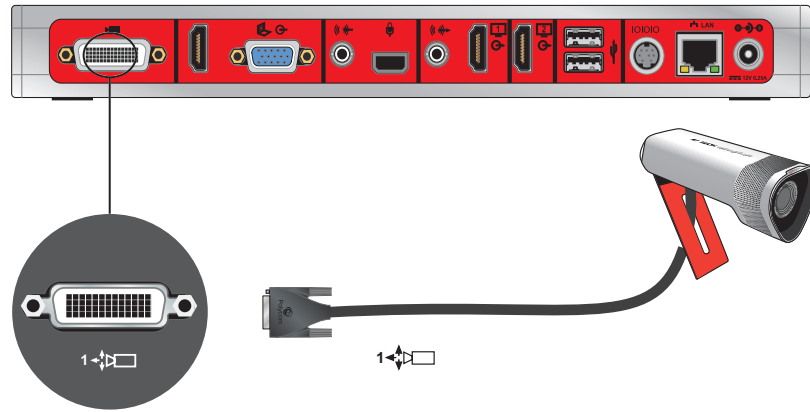

Connecting a Polycom EagleEye Acoustic Camera to a RealPresence Group 700 system:



Polycom EagleEye III Camera as the Main Camera

You can connect a Polycom EagleEye III camera (part number 1624-08283-002, 8200-63730-xxx, or 8200-63740-xxx) to a Polycom RealPresence Group system as the main camera using:

Option 1

- [HDCI Analog Camera Cable](#) on page 23.
- Power supply. Power supply is only required if you want to use the IR remote to wake the system when it is in sleep mode on RealPresence Group 700 systems. Use only the approved power supply from Polycom

(part number 1465-52748-040). Do not exceed 12 Volts at 3 Amps. Verify the polarity of the power supply as shown on the Polycom camera next to the power supply input.

Connecting a Polycom EagleEye III Camera to a Polycom RealPresence Group 300 system:

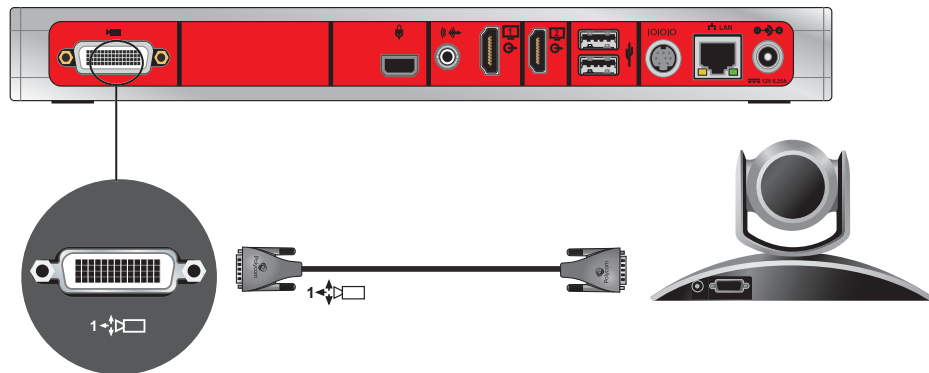

Connecting a Polycom EagleEye III Camera to a Polycom RealPresence Group 500 system:

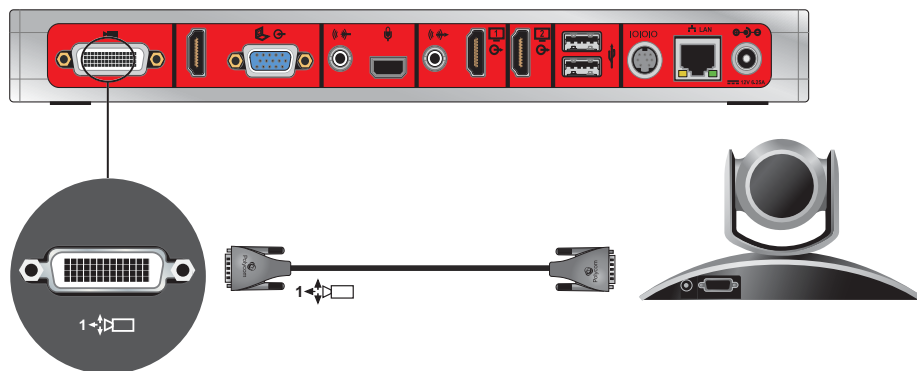

Connecting a Polycom EagleEye III Camera to a Polycom RealPresence Group 700 system:

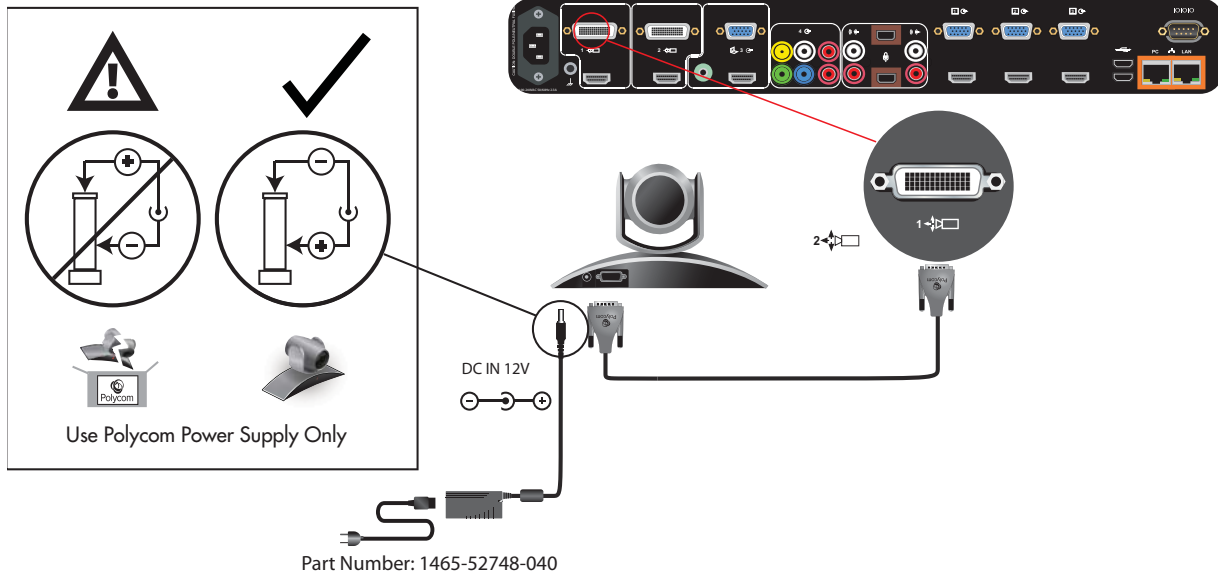

Option 2

- A – Two [HDCI Camera Break-Out Cable](#) on page 27.
- B – Coaxial analog video cables.
- C – DB-9 serial cable.
- Power supply. Power supply is only required if you want to use the IR remote to wake the system when it is in sleep mode on RealPresence Group 700 systems. Use only the approved power supply from Polycom (part number 1465-52748-040). Do not exceed 12 Volts at 3 Amps. Verify the polarity of the power supply as shown on the Polycom camera next to the power supply input.



Polycom recommends this configuration when a custom cable length is required. The BNC and serial cables can be built to custom lengths.

Connecting a Polycom EagleEye III Camera to a Polycom RealPresence Group 300 system:

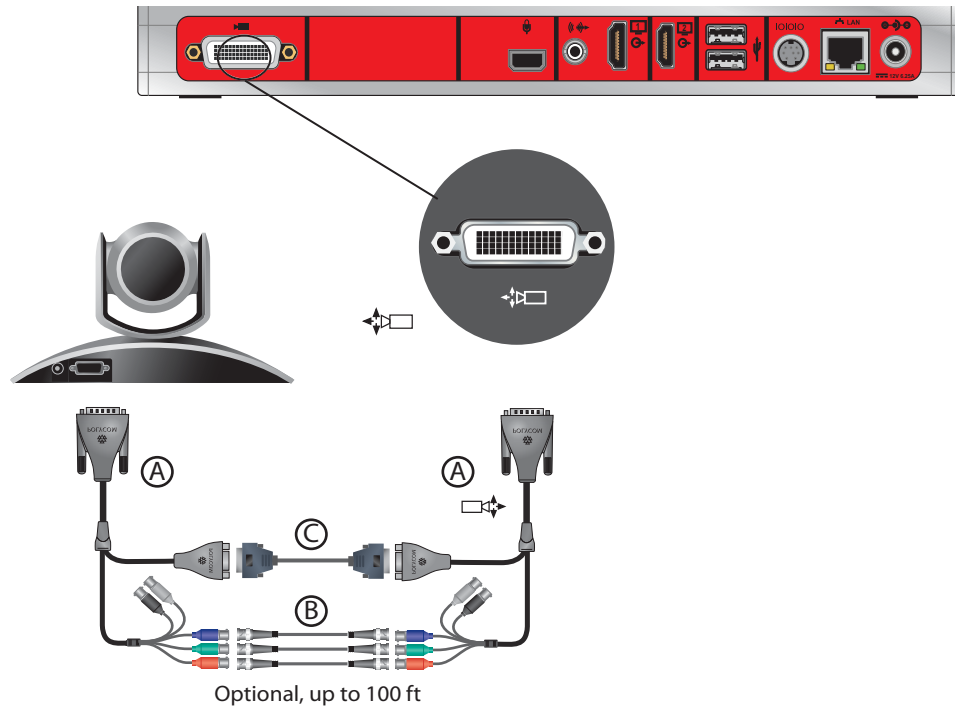

Connecting a Polycom EagleEye III Camera to a Polycom RealPresence 500 system:

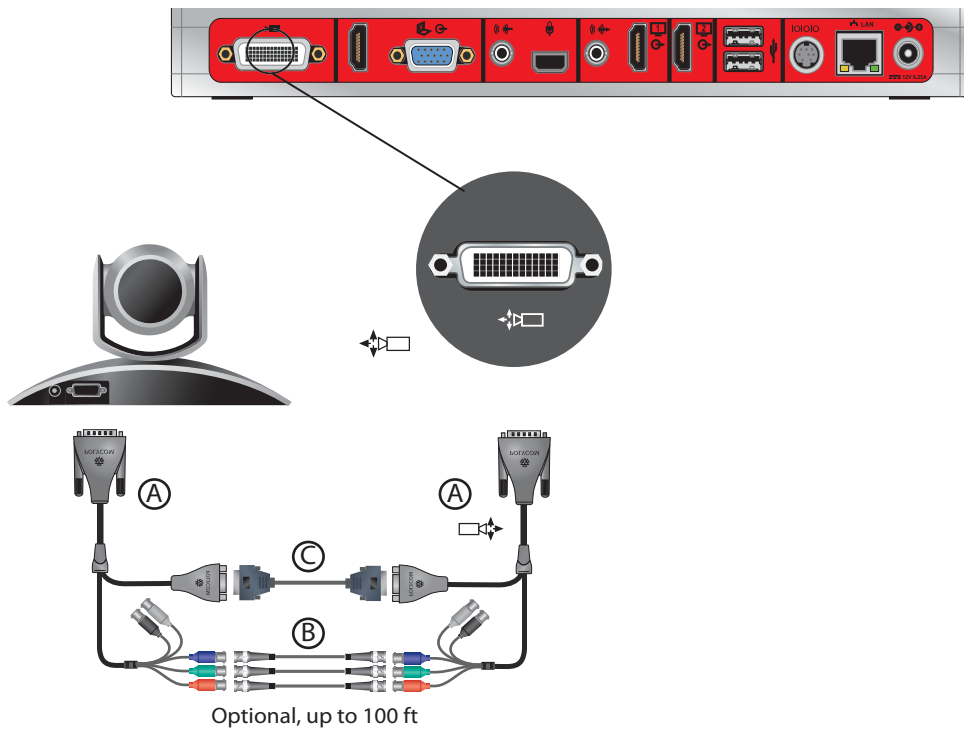

Connecting a Polycom EagleEye III Camera to a Polycom RealPresence 700 system:

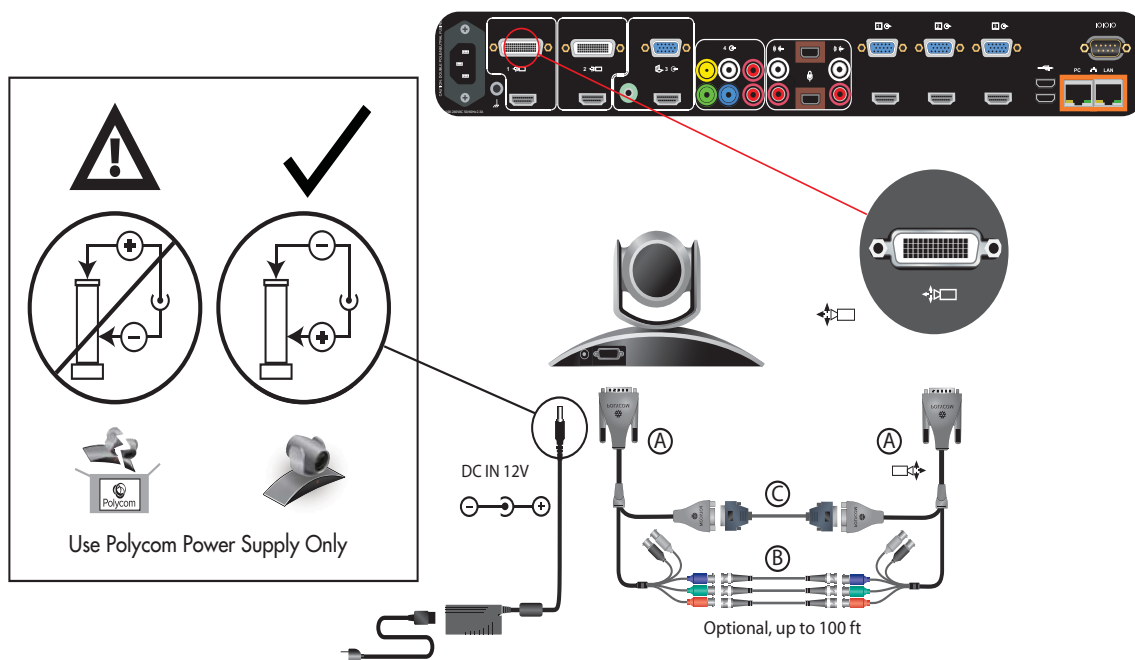

Polycom EagleEye III Camera as the Second Camera

You can connect a Polycom EagleEye III camera (part number 1624-08283-002, 8200-63730-xxx, or 8200-63740-xxx) to a Polycom RealPresence Group 700 system as the second camera.

Option 1

- [HDCI Analog Camera Cable](#) on page 23
- Power supply. Power supply is only required if you want to use the IR remote to wake the system when it is in sleep mode on RealPresence Group 700 systems. Use only the approved power supply from Polycom (part number 1465-52748-040). Do not exceed 12 Volts at 3 Amps. Verify the polarity of the power supply as shown on the Polycom camera next to the power supply input

Connecting to a Polycom EagleEye III Camera to a Polycom RealPresence Group 700 system:

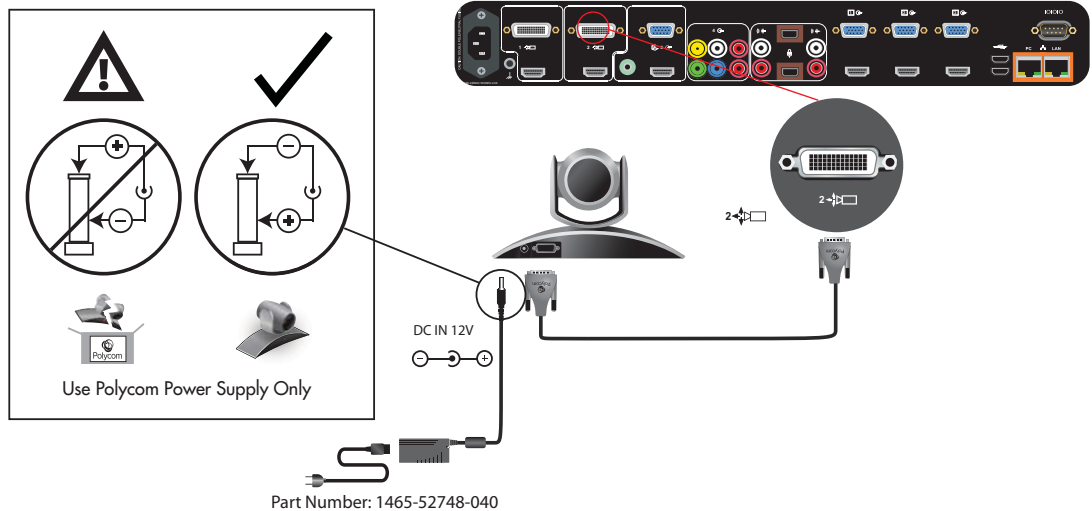

Option 2

- A – Two [HDCI Camera Break-Out Cable](#) on page 27.
- B – Coaxial analog video cables.
- C – DB-9 serial cable.
- Power supply. Power supply is only required if you want to use the IR remote to wake the system when it is in sleep mode on RealPresence Group 700 systems. Use only the approved power supply from Polycom (part number 1465-52748-040). Do not exceed 12 Volts at 3 Amps. Verify the polarity of the power supply as shown on the Polycom camera next to the power supply input.

Connecting to a Polycom EagleEye III Camera to a Polycom RealPresence Group 700 system:

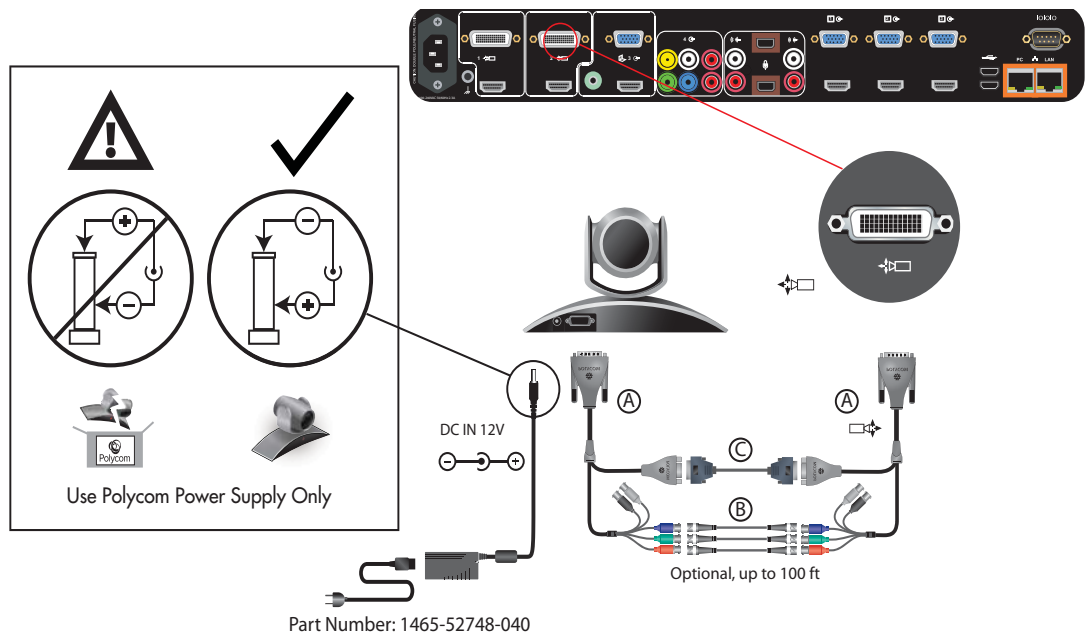

Polycom EagleEye Director as the Main Camera or Second Camera

EagleEye Director can be connected to Polycom RealPresence Group 300 and 500 systems as the main camera. Polycom EagleEye Director can be connected to a Polycom RealPresence Group 700 system as the main camera or second camera.

Connect a Polycom EagleEye Director (part number 7200-82632-xxx, 7200-82631-xxx, or 2200-82559-xxx) to Polycom RealPresence Group system as the main camera using:

- A – [HDCI Analog Camera Cable](#) on page 23.
- B – [Polycom EagleEye Director Audio Feedback Phoenix to RCA Cable](#) on page 35.

Connecting a Polycom EagleEye Director to a Polycom RealPresence Group 300 system:

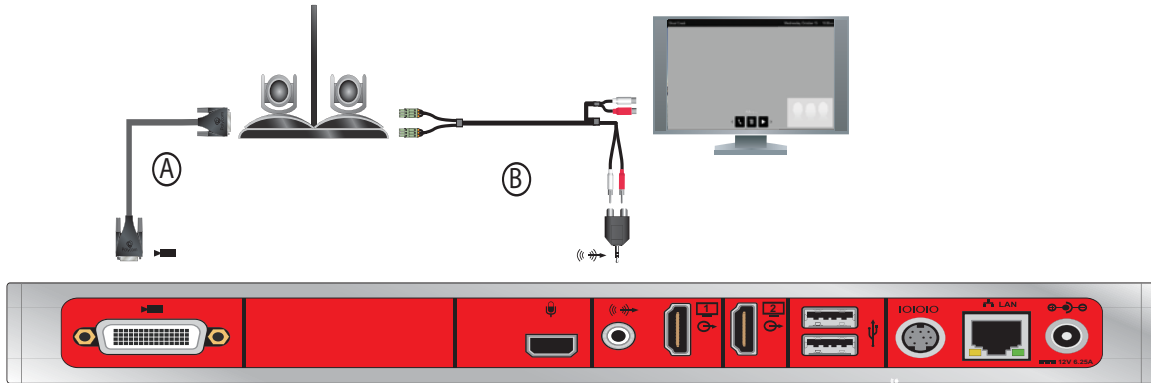

Connecting a Polycom EagleEye Director to a Polycom RealPresence Group 500 system:

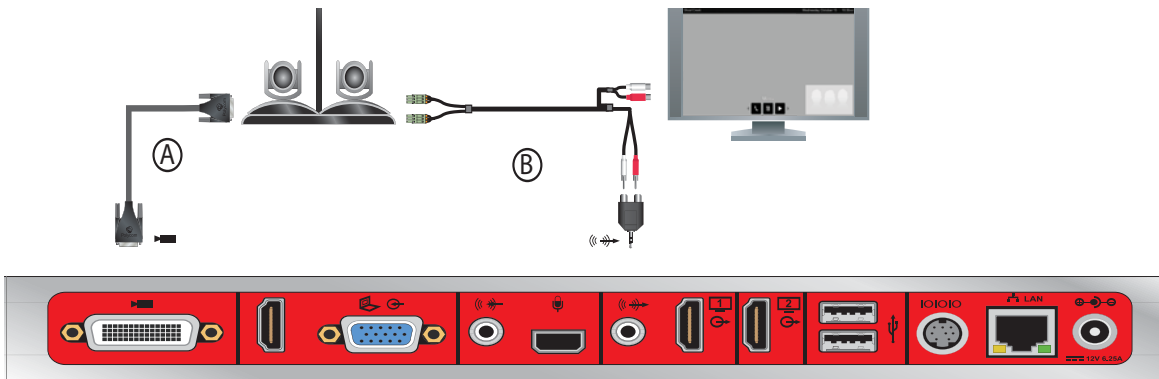

Connecting a Polycom EagleEye Director to a Polycom RealPresence Group 700 system:

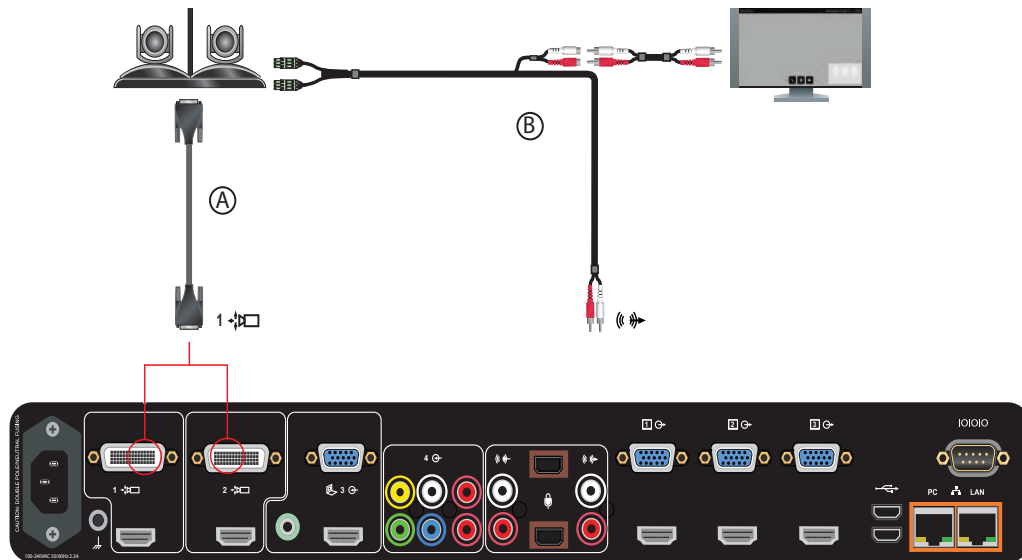

Integrating Audio and Content

Connecting a Polycom RealPresence Group Microphone Array to a Polycom RealPresence Group System

You can connect a Polycom RealPresence Group Series microphone array to a Polycom RealPresence Group system using the [RealPresence Group Microphone Array Cable](#) on page 30.

When connecting a Polycom RealPresence Group Series microphone array to a Polycom RealPresence Group system, ensure that the cable is inserted

correctly. When connecting the cable to a microphone, the  icon must be facing up. When connecting the cable to a RealPresence Group system or

Polycom SoundStation IP 7000 phone, the  icon must be facing up.

Connect a RealPresence Group Series microphone array to a RealPresence Group 300 system:

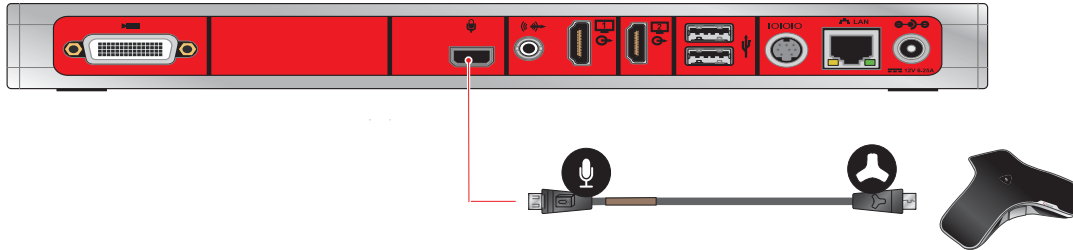

Connect a RealPresence Group Series microphone array to a RealPresence Group 500 system:

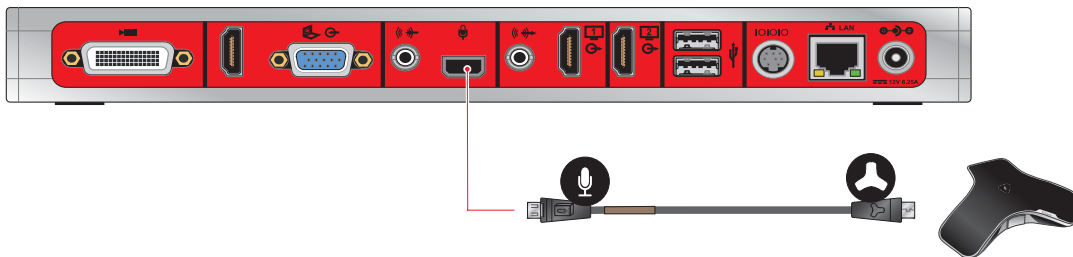

Connect a RealPresence Group Series microphone array to a RealPresence Group 700 system:

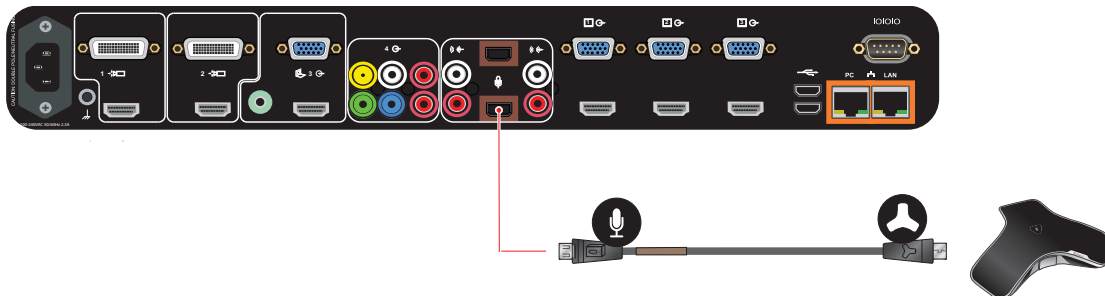

Connecting a Computer to a Polycom RealPresence Group System

You can connect Polycom RealPresence Group series 500 and 700 systems to a computer using the [HDMI Monitor Cable](#) on page 22.

Connect a computer to a RealPresence Group 500 system:

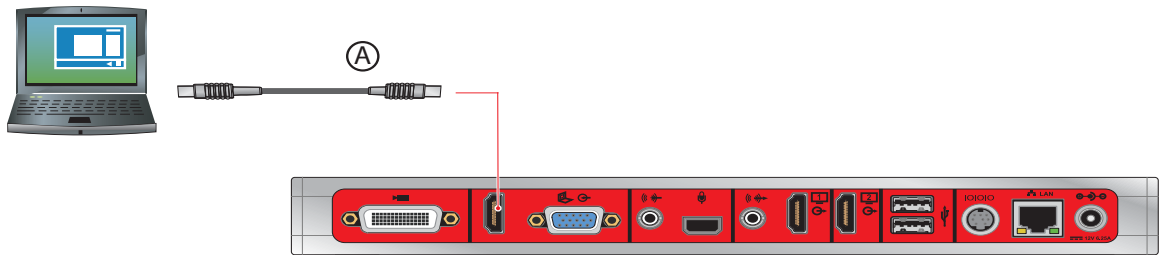

To connect a computer to a RealPresence Group 700 system:

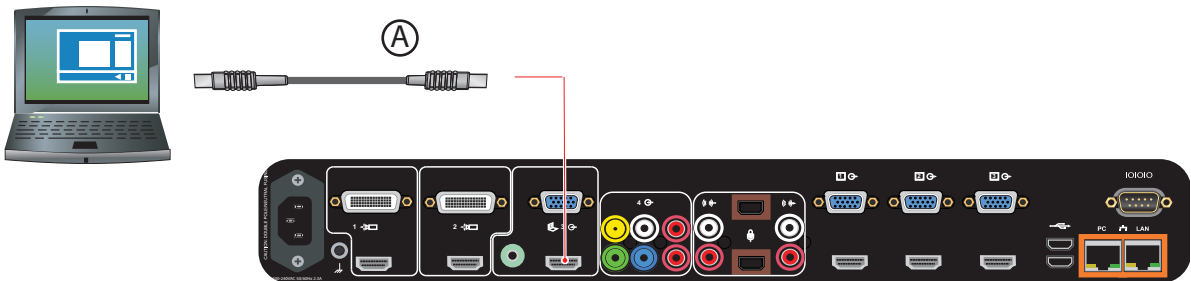

Cables

This section includes information about cables that can be used with a RealPresence Group system. Please note that drawings and part numbers are provided for reference only. Compliance information is provided for the Restriction of certain Hazardous Substances Directive (RoHS).

Network Cables

CAT 5e LAN Cable



This cable connects a RealPresence Group system to the LAN. It has orange RJ-45 connectors on both ends. It meets category 5e requirements and is wired according to EIA/TIA-568B. The maximum approved length for this cable is 100 ft (30 m) on an 802 network.

Length	Part Number	RoHS Compliant
12 ft (3.6 m)	2457-23537-001	Yes

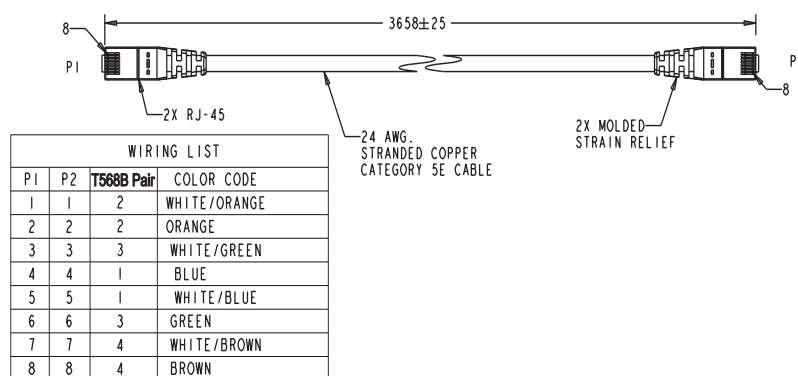



Drawings and part numbers are provided for reference only. Polycom claims no responsibility or liability for the quality, performance, or reliability of cables based on these reference drawings, other than cables provided by Polycom. Contact your Polycom distributor or Polycom Custom/Vertical Products to order cables that meet the appropriate manufacturing tolerances, quality, and performance parameters for your application.

LAN Cable



This cable connects a RealPresence Group to the LAN. It has orange RJ-45 connectors on both ends and is used with all systems. The maximum approved length for this cable is 100 ft (30 m).

Length	Part Number	RoHS Compliant
12 ft (3.6 m)	2457-08343-001	Yes

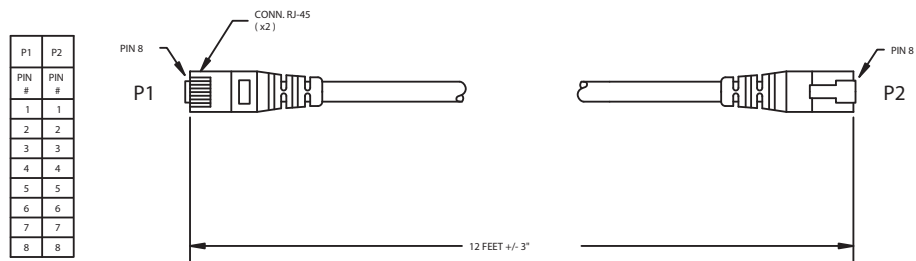

Drawings and part numbers are provided for reference only. Polycom claims no responsibility or liability for the quality, performance, or reliability of cables based on these reference drawings, other than cables provided by Polycom. Contact your Polycom distributor or Polycom Custom/Vertical Products to order cables that meet the appropriate manufacturing tolerances, quality, and performance parameters for your application.

Polycom Touch Control LAN Cable



This cable connects a Polycom Touch Control device to the LAN.

Length	Part Number	RoHS Compliant
25 ft (7.62 m)	2457-26994-001	Yes

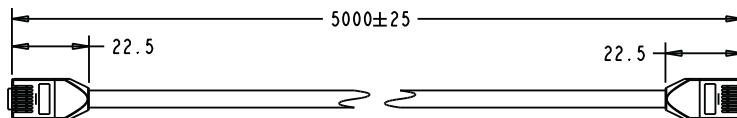

WIRING LIST		
P1	P2	COLOR CODE
1	1	WHITE/ORANGE
2	2	ORANGE/WHITE
3	3	WHITE/GREEN
4	4	BLUE/WHITE
5	5	WHITE/BLUE
6	6	GREEN/WHITE
7	7	WHITE/BROWN
8	8	BROWN/WHITE



Drawings and part numbers are provided for reference only. Polycom claims no responsibility or liability for the quality, performance, or reliability of cables based on these reference drawings, other than cables provided by Polycom. Contact your Polycom distributor or Polycom Custom/Vertical Products to order cables that meet the appropriate manufacturing tolerances, quality, and performance parameters for your application.

Polycom Touch Control Power Adapter



This adapter connects the Polycom Touch Control device to the LAN and a power supply (part number 2200-42740-XXX) for rooms that do not have Power over Ethernet (PoE)

Length	Part Number	RoHS Compliant
2.1 ft (.61 m)	2457-40054-001	Yes

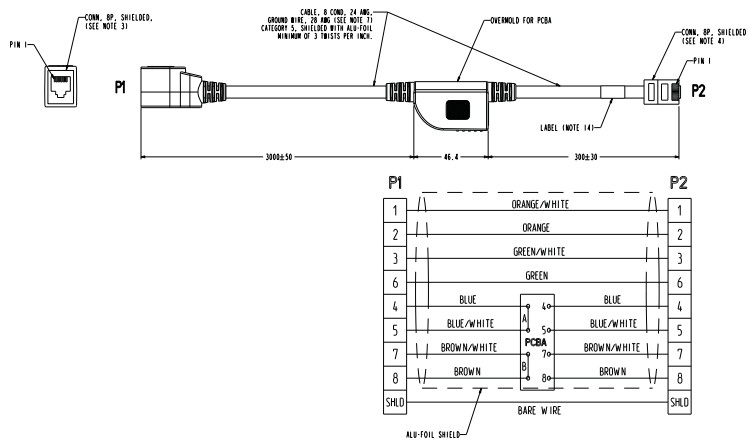

Drawings and part numbers are provided for reference only. Polycom claims no responsibility or liability for the quality, performance, or reliability of cables based on these reference drawings, other than cables provided by Polycom. Contact your Polycom distributor or Polycom Custom/Vertical Products to order cables that meet the appropriate manufacturing tolerances, quality, and performance parameters for your application.

Video and Camera Cables

HDMI Monitor Cable



This cable connects the RealPresence Group system HDMI output to an HDMI monitor. It is HDMI to male HDMI.

Length	Part Number	RoHS Compliant
6 ft (1.8 m)	2457-28808-004	Yes

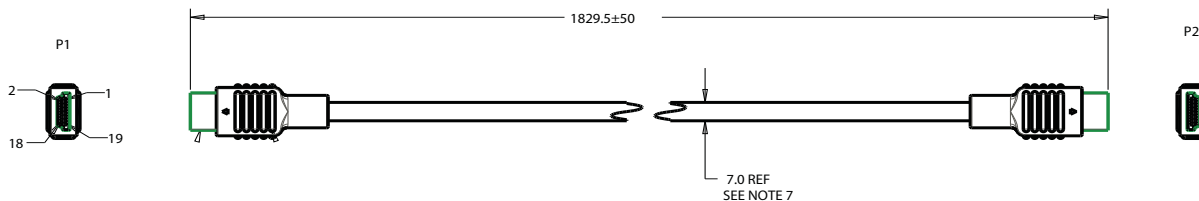

WIRING LIST				
SIGNAL	P1	P2	CABLE UNIT	CONDUCTOR
TMDS Data2+	1	1	D1	TIP
TMDS Data2 Shield	2	2		DRAIN
TMDS Data2-	3	3		RING
TMDS Data1+	4	4	D2	TIP
TMDS Data1 Shield	5	5		DRAIN
TMDS Data1-	6	6		RING
TMDS Data0+	7	7	D3	TIP
TMDS Data0 Shield	8	8		DRAIN
TMDS Data0-	9	9		RING
TMDS Clock+	10	10	D4	TIP
TMDS Clock Shield	11	11		DRAIN
TMDS Clock-	12	12		RING
CEC	13	13	E1	---
RESERVED	14	14	E2	---
SCL	15	15	F	TIP
SDA	16	16		RING
DDC/CEC GROUND	17	17	E3	---
+5 Volts	18	18	E4	---
Hot Plug Detect	19	19	E5	---
Cable Shield	SHELL	SHELL	B	---

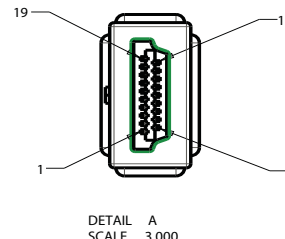

Drawings and part numbers are provided for reference only. Polycom claims no responsibility or liability for the quality, performance, or reliability of cables based on these reference drawings, other than cables provided by Polycom. Contact your Polycom distributor or Polycom Custom/Vertical Products to order cables that meet the appropriate manufacturing tolerances, quality, and performance parameters for your application.

HDCI Analog Camera Cable



This cable connects a system to a Polycom EagleEye HD, Polycom EagleEye II, Polycom EagleEye III, or Polycom EagleEye Director. This cable can be connected to the EagleEye View camera, but does not support audio. It has male HDCI connectors on both ends. The over-mold connectors of the 2457-27453-001 and 2457-27454-001 cables are black.

Length	Part Number	RoHS Compliant
3 ft 7 in (1.1 m)	2457-27453-001	Yes
6 ft 3 in (1.9 m)	2457-27454-001	Yes
9 ft 10 in (3 m)	2457-23180-003	Yes
9 ft 10 in (3 m)	2457-65015-003	Yes
33 ft (10 m)	2457-65015-010	Yes
33 ft (10 m)	2457-23180-010	Yes
50 ft (15 m)	2457-23180-015	Yes
100 ft (30 m)	2457-23180-030	Yes

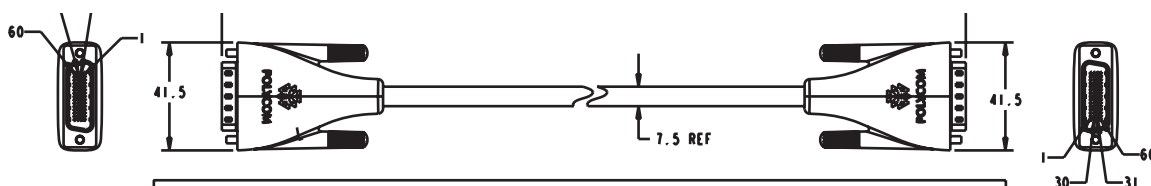

WIRING LIST					
SIGNAL NAME	P1 PIN#	P2 PIN#	CABLE UNIT	CONDUCTOR	COLOR
Y	47	47	D1	CENTER	
Y SHIELD	46	46		SHIELD	
Pb	13	13	D2	CENTER	
Pb SHIELD	12	12		SHIELD	
Pr	14	14	D3	CENTER	
Pr SHIELD	15	15		SHIELD	
+12 VDC	4	4	E1	-	
+12 VDC	5	5	E2	-	
+12 VDC	10	10	E3	-	
+12 VDC	11	11	E4	-	
GND	7	7	E5	-	
GND	8	8	E6	-	
GND	48	48	E7	-	
GND	58	58	E8	-	
R _x	1	1	E9	-	
T _x	2	2	E10	-	



Drawings and part numbers are provided for reference only. Polycom claims no responsibility or liability for the quality, performance, or reliability of cables based on these reference drawings, other than cables provided by Polycom. Contact your Polycom distributor or Polycom Custom/Vertical Products to order cables that meet the appropriate manufacturing tolerances, quality, and performance parameters for your application.

HDCI Polycom EagleEye Director Cable



This cable connects a Polycom EagleEye II or Polycom EagleEye III camera to the Polycom EagleEye Director base. It has male HDCI connectors on both ends.

Length	Part Number	RoHS Compliant
1 ft (0.3 m)	2457-26122-001	Yes

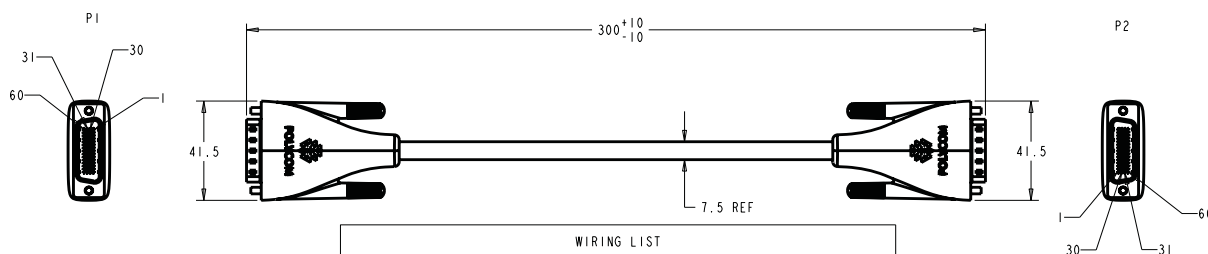

WIRING LIST					
SIGNAL NAME	P1 PIN#	P2 PIN#	CABLE UNIT	CONDUCTOR	COLOR
Y	47	47	D1	CENTER	
Y SHIELD	46	46		SHIELD	
Pb	13	13	D2	CENTER	
Pb SHIELD	12	12		SHIELD	
Pr	14	14	D3	CENTER	
Pr SHIELD	15	15		SHIELD	
+12 VDC	4	4	E1	-	
+12 VDC	5	5	E2	-	
+12 VDC	10	10	E3	-	
+12 VDC	11	11	E4	-	
GND	7	7	E5	-	
GND	8	8	E6	-	
GND	48	48	E7	-	
GND	58	58	E8	-	
Rx	1	1	E9	-	
Tx	2	2	E10	-	
IR	3	3	E11	-	
GND	SHELL	SHELL	B	-	



Drawings and part numbers are provided for reference only. Polycom claims no responsibility or liability for the quality, performance, or reliability of cables based on these reference drawings, other than cables provided by Polycom. Contact your Polycom distributor or Polycom Custom/Vertical Products to order cables that meet the appropriate manufacturing tolerances, quality, and performance parameters for your application.

As shown in the following figure, the EagleEye Director has seven microphones embedded in the base.

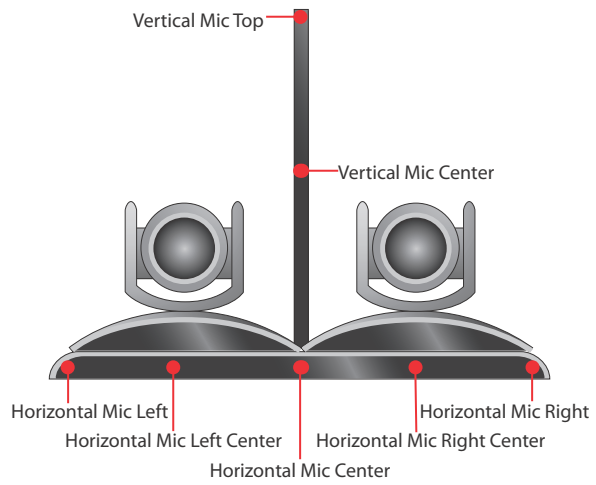

HDCI Camera Break-Out Cable



This cable breaks out the HDCI camera cable video and control signals to standard interfaces. This cable can be connected to the EagleEye View camera, but does not support audio. The five BNC connectors can be used to carry composite and digital video composite video, S-Video, or analog component YPbPr video. The DB-9 connector is used to connect to PTZ camera control interfaces. It is male HDCI to five female BNC and one female DB-9.

Length	Part Number	RoHS Compliant
1ft (0.3 m)	2457-23521-001	Yes

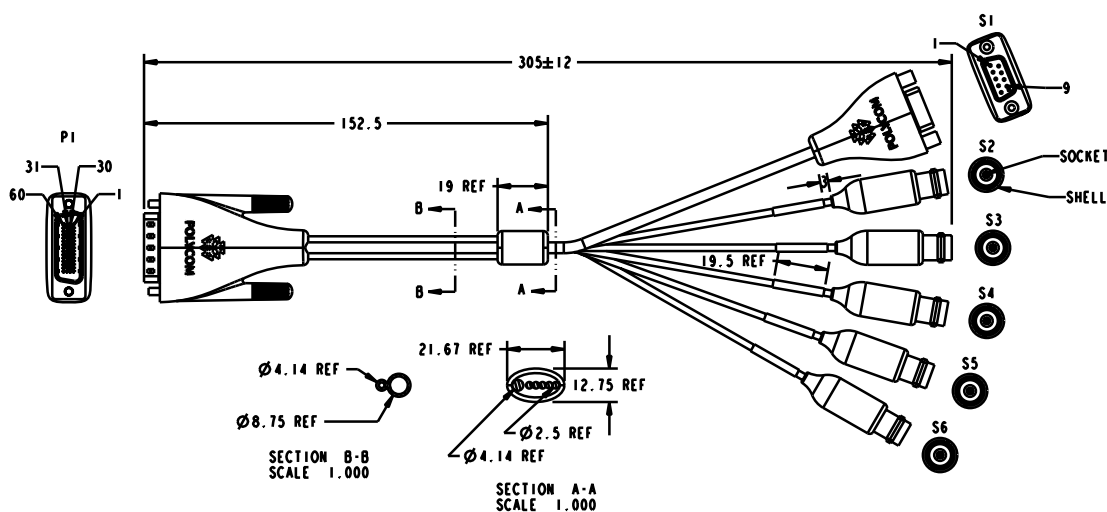

WIRING LIST								
SIGNAL	WIRE	P1	S1	S2	S3	S4	S5	S6
RS-232 R _a	28 AWG #1	1	2	---	---	---	---	---
RS-232 T _a	28 AWG #2	2	3	---	---	---	---	---
IR	28 AWG #3	3	9	---	---	---	---	---
GROUND	28 AWG #4	7	5	---	---	---	---	---
Pb/B SHIELD	COAX #1 SHIELD	12	---	---	---	SHELL	---	---
Pb/B	COAX #1 CENTER	13	---	---	---	SOCKET	---	---
Pr/Pr SHIELD	COAX #2 CENTER	14	---	SOCKET	---	---	---	---
Pr/Pr	COAX #2 SHIELD	15	---	SHELL	---	---	---	---
Y/G/C SHIELD	COAX #3 SHIELD	46	---	---	SHELL	---	---	---
Y/G/C	COAX #3 CENTER	47	---	---	SOCKET	---	---	---
HSync	COAX #4 CENTER	50	---	---	---	---	SOCKET	---
VSync	COAX #5 CENTER	51	---	---	---	---	---	SOCKET
HSync SHIELD	COAX #4 SHIELD	52	---	---	---	---	SHELL	---
VSync SHIELD	COAX #5 SHIELD	---	---	---	---	---	---	SHELL
---	BRAIDED SHIELD	SHIELD	SHIELD	---	---	---	---	---

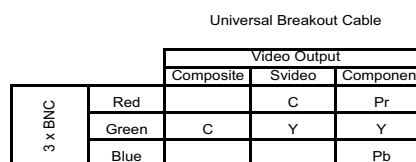

Drawings and part numbers are provided for reference only. Polycom claims no responsibility or liability for the quality, performance, or reliability of cables based on these reference drawings, other than cables provided by Polycom. Contact your Polycom distributor or Polycom Custom/Vertical Products to order cables that meet the appropriate manufacturing tolerances, quality, and performance parameters for your application.

HDCI Polycom EagleEye 1080 Camera Cable



This cable connects a Polycom system HDCI video input to the Polycom EagleEye 1080 camera. It is HDCI to 8-pin mini-DIN and HD-15. The maximum approved length for this cable is 100 ft (30 m).

Length	Part Number	RoHS Compliant
1 ft (0.3 m)	2457-23548-001	Yes
9 ft 10 in (3 m)	2457-28153-001	Yes
33 ft (10 m)	2457-28154-001	Yes
50 ft (15m)	2457-28154-050	Yes
100 ft (30m)	2457-28154-100	Yes

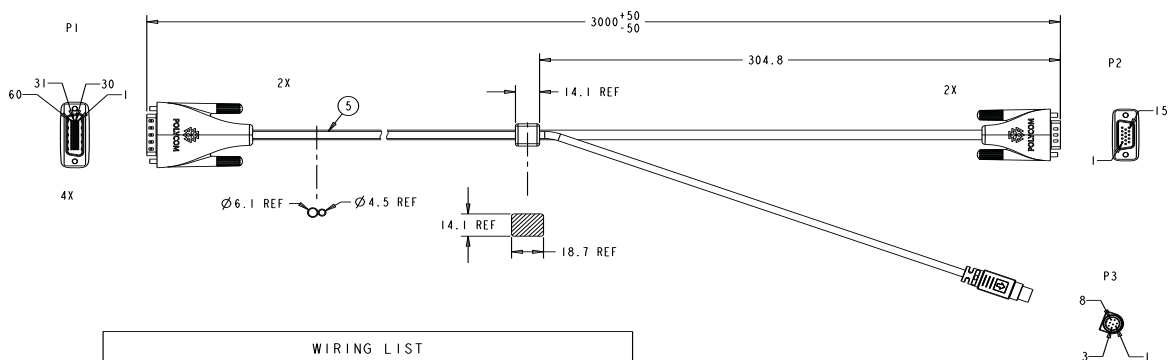

WIRING LIST				
SIGNAL NAME	P 1	CABLE UNIT	P 2	P 3
RS-232 Rx	1	E 1	---	3
RS-232 Tx	2	E 2	---	5
IR	3	E 3	---	7
				8
GROUND	7	E 4	---	4
B SHIELD	12	D1 SHIELD	8	---
B	13	D1 CENTER	3	---
R	14	D2 CENTER	1	---
R SHIELD	15	D2 SHIELD	6	---
G SHIELD	46	D3 SHIELD	7	---
G	47	D3 CENTER	2	---
H SYNC	50	D4 CENTER	13	---
V SYNC	51	D5 CENTER	14	---
VSYNC GROUND	52	D4 SHIELD	11	---
HSYNC GROUND		D5 SHIELD	10	---
GROUND	48	E 5	4	---
SHIELD	SHELL	B 1	---	SHELL
				B 2



Drawings and part numbers are provided for reference only. Polycom claims no responsibility or liability for the quality, performance, or reliability of cables based on these reference drawings, other than cables provided by Polycom. Contact your Polycom distributor or Polycom Custom/Vertical Products to order cables that meet the appropriate manufacturing tolerances, quality, and performance parameters for your application.

HDCI Polycom EagleEye View Camera Cable



This cable connects a RealPresence Group system HDCI video input to a Polycom EagleEye View camera. It has male HDCI connectors on both ends.

The over-mold connectors of the 2457-09729-001 cable are brown.

Length	Part Number	RoHS Compliant
1.5 ft (457 mm)	2457-09729-001	Yes
9 ft 10 in (3 m)	2457-29759-001	Yes
33 ft (10 m)	2457-29759-010	Yes

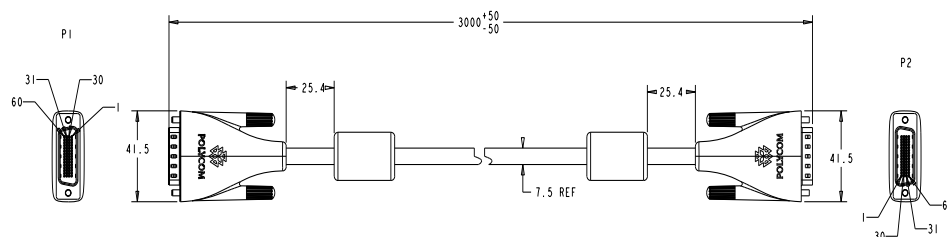

WIRING LIST				
SIGNAL NAME	P1 PIN#	P2 PIN#	CABLE UNIT	CONDUCTOR
Y	47	47	D1	CENTER
Y SHIELD	46	46		SHIELD
Pb	13	13	D2	CENTER
Pb SHIELD	12	12		SHIELD
Pr	14	14	D3	CENTER
Pr SHIELD	15	15		SHIELD
LEFT MIC	16	16	D4	CENTER
LEFT MIC SHIELD	45	45		SHIELD
RIGHT MIC	17	17	D5	CENTER
RIGHT MIC SHIELD	44	44		SHIELD
+12 VDC	4	4	E1	-
+12 VDC	5	5	E2	-
+12 VDC	10	10	E3	-
+12 VDC	11	11	E4	-
GND	7	7	E5	-
GND	8	8	E6	-
GND	48	48	E7	-
GND	58	58	E8	-
Rx	1	1	E9	-
Tx	2	2	E10	-
IR	3	3	E11	-
GND	SHELL	SHELL	B	-



Drawings and part numbers are provided for reference only. Polycom claims no responsibility or liability for the quality, performance, or reliability of cables based on these reference drawings, other than cables provided by Polycom. Contact your Polycom distributor or Polycom Custom/Vertical Products to order cables that meet the appropriate manufacturing tolerances, quality, and performance parameters for your application.

Audio Cables

RealPresence Group Microphone Array Cable



This cable connects two RealPresence Group microphone arrays. This cable can also be used to connect a RealPresence Group system to a RealPresence Group microphone array or to a SoundStation IP 7000 phone.

Length	Part Number	RoHS Compliant
25 ft (7.6 m)	2457-23216-002	Yes

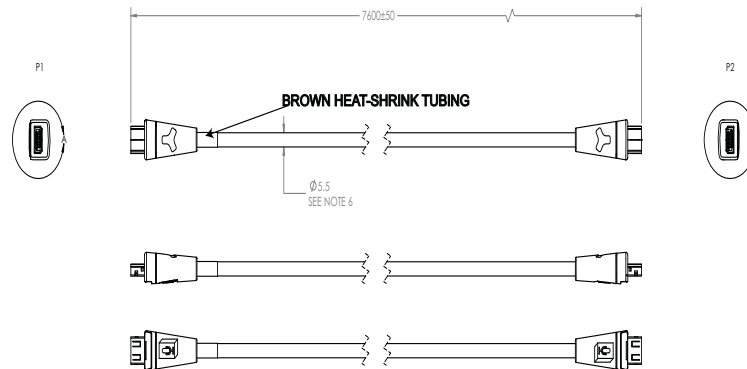

WIRING LIST			
P1	P2	CABLE UNIT	CONDUCTOR
10	2	TWISTED PAIR #1	1
14	6		2
2	10	TWISTED PAIR #2	1
6	14		2
13	13	CONDUCTOR #1	-
9	9	CONDUCTOR #2	-
3	3	DRAIN	-
SHIELD	SHIELD	SHIELD	-
P1	P1	CABLE UNIT	-
4	13	JUMPER #1	-
P2	P2	CABLE UNIT	-
4	13	JUMPER #2	-
PINS 1, 5, 7, 8, 11 AND 12 OF P1 & P2 ARE NOT USED AND SHALL BE LEFT OPEN.			



Drawings and part numbers are provided for reference only. Polycom claims no responsibility or liability for the quality, performance, or reliability of cables based on these reference drawings, other than cables provided by Polycom. Contact your Polycom distributor or Polycom Custom/Vertical Products to order cables that meet the appropriate manufacturing tolerances, quality, and performance parameters for your application.

Custom Cabling for Polycom RealPresence Group Microphone Arrays

You can create a custom-length cable that connects a RealPresence Group system to a RealPresence Group microphone array or SoundStation IP 7000 phone. Start with the microphone cable (part number 2457-23216-002), and cut off the P1 end. Using the wiring tables shown, create a custom cable from the microphone to a wall plate or other interfacing device. Next, from the wall plate or other interfacing device, run shielded CAT5 or better cable to the RealPresence Group system, terminating with a shielded RJ-45 plug connector.

The total length from the RealPresence Group system to the first Polycom microphone array or SoundStation IP 7000 phone can vary between 18 in and 100 ft. The maximum length between subsequent microphone arrays is 25 ft.

The following diagram shows an example of longer custom cabling from a RealPresence Group system to a Polycom microphone array or a Polycom SoundStation IP 7000 Phone.

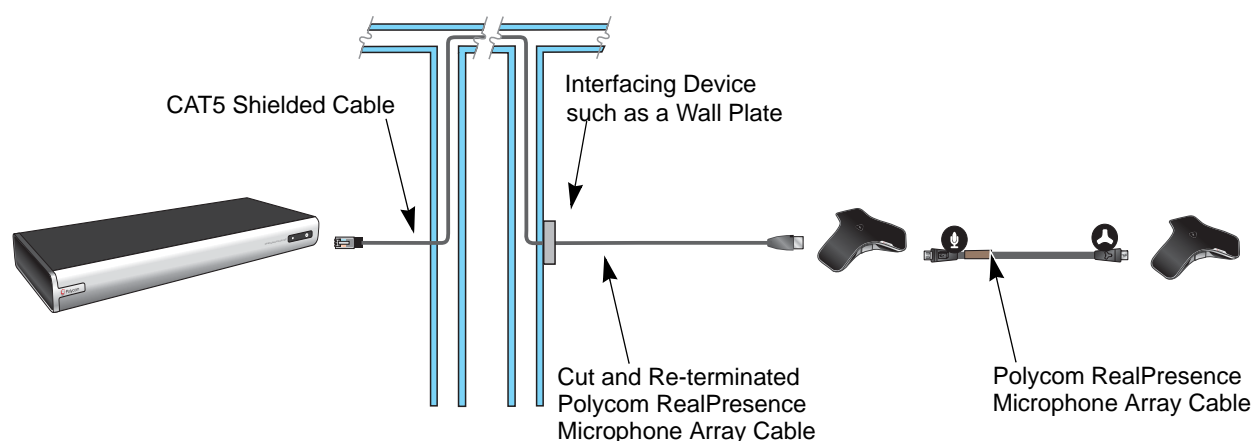

The following steps explain how to wire this custom cable configuration.



Refer to [Connecting a Polycom RealPresence Group Microphone Array to a Polycom RealPresence Group System](#) on page 14 for instructions on how to use the icons on the RealPresence Microphone Array Cable to ensure the cable is connected correctly.

- 1 Identify the P1 connector on the Polycom RealPresence microphone cable according to the location of the brown heat-shrink tubing as shown on [RealPresence Group Microphone Array Cable](#) on page 30. Remove the P1 connector and skip to step 4. Note that two separate vendors manufacture

these cables, which are electrically equivalent but have different color coding. If you cannot identify the P1 connector, remove either connector from the cable and continue with step 2.

The following tables show the color coding for the cable wiring.

VENDOR 1

COLOR	AWG	P1	P2
RED	28	10	2
ORANGE	28	14	6
YELLOW	28	2	10
GREEN	28	6	14
WHITE	24	13	13
BLACK	24	9	9
DRAIN WIRE	3	3	3
SHIELD		SHELL	SHELL

P1, P2 - Walta Electronics, M30-558-0051

VENDOR 2

COLOR	AWG	P1	P2
BLUE	28	10	2
YELLOW	28	14	6
ORANGE	28	2	10
GREEN	28	6	14
BLACK	24	13	13
WHITE	24	9	9
DRAIN WIRE	3	3	3
SHIELD		SHELL	SHELL

P1, P2 - Walta Electronics, M30-558-0051

- 2** If you are not sure which connector you need to cut off, use the following tables to perform a continuity check between the connector and the cable colors. If you cut off P1, skip to step 4. If you cut off P2, continue with step 3.

VENDOR 1, P1

COLOR	AWG	P1
RED	28	10
ORANGE	28	14
YELLOW	28	2
GREEN	28	6
WHITE	24	13
BLACK	24	9
DRAIN WIRE	3	3
SHIELD		SHELL

P1 - Walta Electronics, M30-558-0051

VENDOR 2, P1

COLOR	AWG	P1
BLUE	28	10
YELLOW	28	14
ORANGE	28	2
GREEN	28	6
BLACK	24	13
WHITE	24	9
DRAIN WIRE	3	3
SHIELD		SHELL

P1 - Walta Electronics, M30-558-0051

VENDOR 1, P2

COLOR	AWG	P2
RED	28	2
ORANGE	28	6
YELLOW	28	10
GREEN	28	14
WHITE	24	13
BLACK	24	9
DRAIN WIRE	3	3
SHIELD		SHELL

P2 - Walta Electronics, M30-558-0051

VENDOR 2, P2

COLOR	AWG	P2
BLUE	28	2
YELLOW	28	6
ORANGE	28	10
GREEN	28	14
BLACK	24	13
WHITE	24	9
DRAIN WIRE	3	3
SHIELD		SHELL

P2 - Walta Electronics, M30-558-0051

- 3** If you cut off P2, re-terminate the cable with a shielded RJ-45 connector using the following tables, then skip to step 5.

VENDOR 1, P1

COLOR	AWG	P1	P2
RED	28	10	5
ORANGE	28	14	6
YELLOW	28	2	1
GREEN	28	6	2
WHITE	24	13	7
BLACK	24	9	8
DRAIN WIRE	3	3	3
SHIELD		SHELL	SHELL

P1 - Walta Electronics, M30-558-0051
P2 - RJ-45 shielded plug, Tyco 5-569552 or equivalent

VENDOR 2, P1

COLOR	AWG	P1	P2
BLUE	28	10	5
YELLOW	28	14	6
ORANGE	28	2	1
GREEN	28	6	2
BLACK	24	13	7
WHITE	24	9	8
DRAIN WIRE	3	3	3
SHIELD		SHELL	SHELL

P1 - Walta Electronics, M30-558-0051
P2 - RJ-45 shielded plug, Tyco 5-569552 or equivalent

- 4 If you cut off P1, re-terminate the cable with an RJ-45 8-pin plug using the following tables, then continue with step 5.

VENDOR 1

COLOR	AWG	P1	P2
RED	28	1	2
ORANGE	28	2	6
YELLOW	28	5	10
GREEN	28	6	14
WHITE	24	7	13
BLACK	24	8	9
DRAIN WIRE		3	3
SHIELD		SHELL	SHELL

P1- RJ-45 shielded plug, Tyco 5-569552 or equivalent
 P2 - Walta Electronics, M30-558-0051

VENDOR 2

COLOR	AWG	P1	P2
BLUE	28	1	2
YELLOW	28	2	6
ORANGE	28	5	10
GREEN	28	6	14
BLACK	24	7	13
WHITE	24	8	9
DRAIN WIRE		3	3
SHIELD		SHELL	SHELL

P1- RJ-45 shielded plug, Tyco 5-569552 or equivalent
 P2 - Walta Electronics, M30-558-0051

Whether you re-terminated the P1 or P2 end of the cable, at this point the cable can be connected directly to the system and to the first microphone. If it is necessary to install an extension to the system's RJ-45 connection on a wall plate or panel, create a custom pinout cable using shielded CAT5 cable. The cable is terminated on one end to either a shielded CAT5 keystone jack or, if using a shielded panel coupler, a shielded RJ-45 plug connector. The other end terminates to a shielded RJ-45 plug that connects to the RealPresence Group system.



The Polycom RJ-45 connector pinout is custom. For best performance, follow the wiring tables shown in this document. If standard Ethernet cables are used, signal integrity cannot be guaranteed and degraded performance may occur, especially at longer lengths.

Audio Cable



This cable connects a system to an external audio system. It has dual RCA connectors (red/white) on both ends. The maximum approved length for this cable is 100 ft (30 m).

Length	Part Number	RoHS Compliant
25 ft (7.6 m)	2457-09212-002	Yes
9 ft 10 in (3 m)	2457-09212-010	Yes

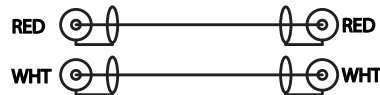
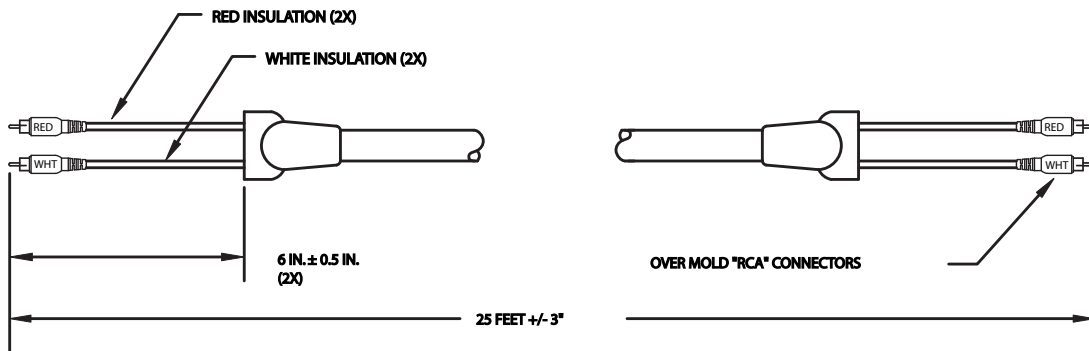

Drawings and part numbers are provided for reference only. Polycom claims no responsibility or liability for the quality, performance, or reliability of cables based on these reference drawings, other than cables provided by Polycom. Contact your Polycom distributor or Polycom Custom/Vertical Products to order cables that meet the appropriate manufacturing tolerances, quality, and performance parameters for your application.

Polycom EagleEye Director Audio Feedback Phoenix to RCA Cable



This cable connects a RealPresence Group system to the Polycom EagleEye Director and the room audio playback system. It is dual male Phoenix connectors (for RealPresence Group systems) to dual male RCA connectors (for the EagleEye Director) with dual female RCA connectors (for the room audio playback system).

Length	Part Number	RoHS Compliant
9.10 ft (3 m)	2457-82587-001	Yes

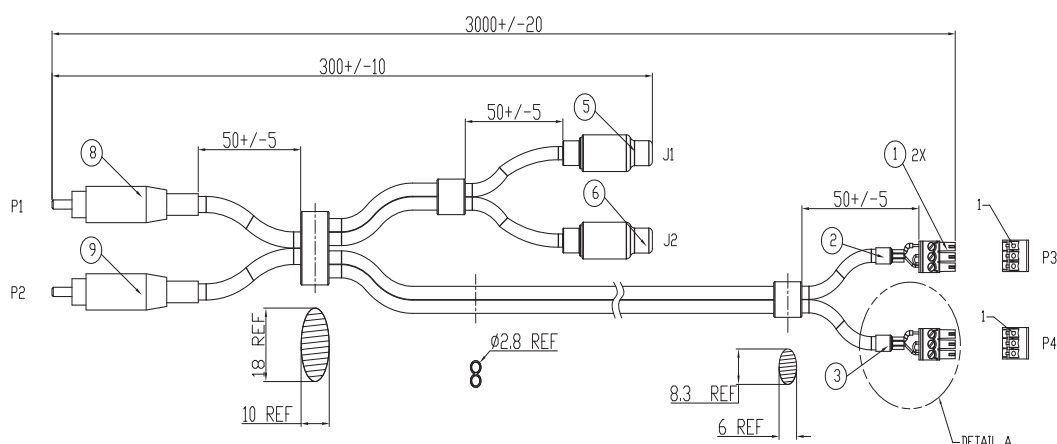

WIRING LIST								
PLUG	CONTACT	CONDCTOR	PLUG	CONTACT	CONDCTOR	JACK	CONTACT	CONDCTOR
P1	1	CENTER	P3	1	A	J1	1	CENTER
	2	SHELL		3	A DRAIN		2	SHELL
	—	—		2	—		—	—
P2	1	CENTER	P4	1	B	J2	1	CENTER
	2	SHELL		3	B DRAIN		2	SHELL
	—	—		2	—		—	—

INSTALL JUMPER BETWEEN CONTACT 2 AND CONTACT 3 OF BOTH P3&P4 AS SHOWN IN DETAIL *A*



Drawings and part numbers are provided for reference only. Polycom claims no responsibility or liability for the quality, performance, or reliability of cables based on these reference drawings, other than cables provided by Polycom. Contact your Polycom distributor or Polycom Custom/Vertical Products to order cables that meet the appropriate manufacturing tolerances, quality, and performance parameters for your application.

Serial Cables

Polycom RealPresence Group Series Serial cable



This cable connects a Polycom RealPresence Group system to a serial device. It is 8-pin mini-DIN to DB-9.



- The 8-pin mini-DIN RS232 connection is wired per Polycom RS232 and does not follow VISCA pinout convention. Do NOT try to use a cable meant to support VISCA in this application as it will not work correctly.
- Do not use this adapter DIRECTLY CONNECTED to multi-purpose AMX serial ports. AMX systems support both RS-232 and RS-422. Therefore, for the most reliable RS-232 support with this adapter, use an additional null modem cross-over cable in-line that only carries only pins 2, 3, and 5, with pins 2 and 3 crossed.

Length	Part Number	RoHS Compliant
10 ft (3 m)	2457-63542-001	Yes

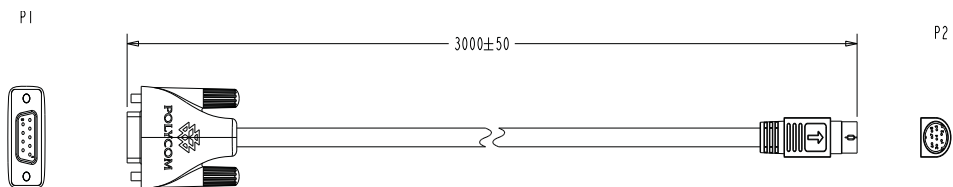

WIRING LIST			
P1		P2	
SIGNAL	PIN	PIN	SIGNAL
RXD	2	2	RXD
TXD	3	3	TXD
DTR	4	4	DTR
GND	5	5	GND
DSR	6	6	DSR
RTS	7	8	CTS
CTS	8	7	RTS
BRAIDED SHIELD	SHELL	SHELL	BRAIDED SHIELD

Straight-Through Serial Cable



Drawings and part numbers are provided for reference only. Polycom claims no responsibility or liability for the quality, performance, or reliability of cables based on these reference drawings, other than cables provided by Polycom. Contact your Polycom distributor or Polycom Custom/Vertical Products to order cables that meet the appropriate manufacturing tolerances, quality, and performance parameters for your application.



This cable connects a RealPresence Group system to a serial device. It has a DB-9 connector on each end. The maximum approved length for this cable is 100 ft (30 m).



Polycom does not recommend using this straight-through serial cable for RS-232 communication from a computer, Crestron system, or AMX device. Instead, for RS-232 communication, Polycom recommends using a cross-over cable with pin 2 wired to pin 3, pin 3 wired to pin 2, and pin 5 wired to pin 5. The other pins are not used.

If you choose to use this straight-through serial cable for RS-232 communication from a computer or Crestron system, the [Null Modem Adapter](#) on page 39 is required. However, the null modem adapter does not work for RS-232 communication from AMX devices and causes problems if you try to use it.

Length	Part Number	RoHS Compliant
25 ft (7.6 m)	2457-09172-001	—

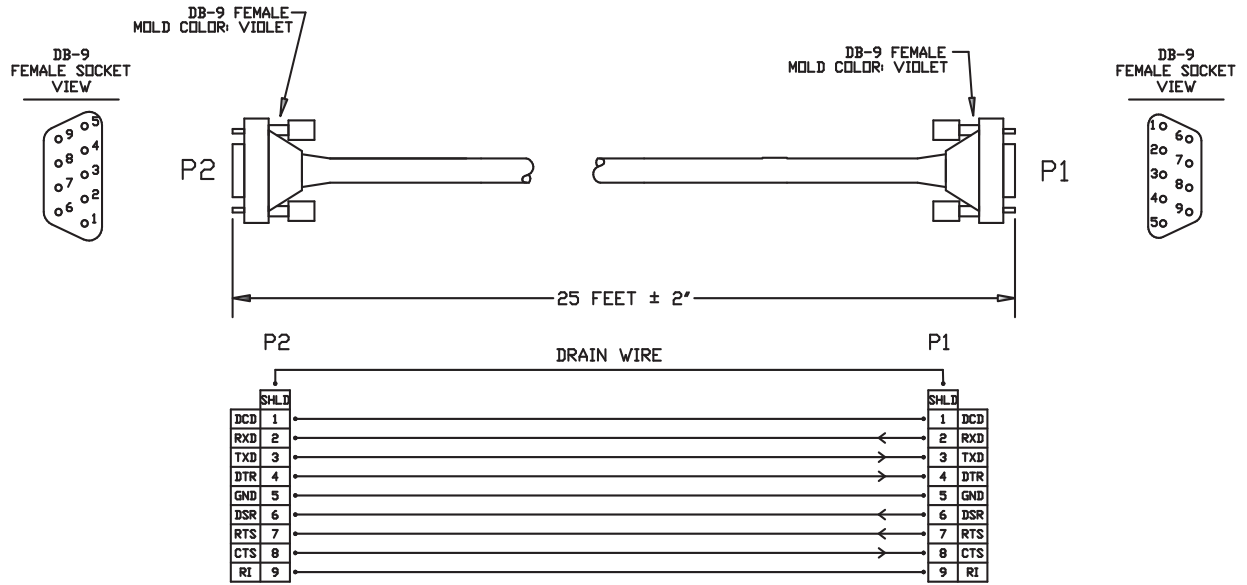

Null Modem Adapter



This adapter is used when connecting RealPresence Group 700 system to a serial device that transmits on pin 3 such as Crestron Pro2 processor. It is a male to female DB-9 adapter plug.



Do not use this adapter with an AMX device. AMX systems support both RS-232 and RS-422. Therefore, for RS-232 support, use a null modem cross-over cable that carries only pins 2, 3, and 5, with pins 2 and 3 crossed.

Length	Part Number	RoHS Compliant
—	1517-61577-001	Yes

DB9F	DB9M
PIN 1&6	PIN 4
PIN 2	PIN 3
PIN 3	PIN 2
PIN 4	PIN 1&6
PIN 5	PIN 5
PIN 7	PIN 8
PIN 8	PIN 7
PIN 9	N/C

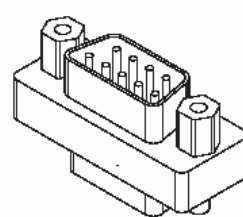

Drawings and part numbers are provided for reference only. Polycom claims no responsibility or liability for the quality, performance, or reliability of cables based on these reference drawings, other than cables provided by Polycom. Contact your Polycom distributor or Polycom Custom/Vertical Products to order cables that meet the appropriate manufacturing tolerances, quality, and performance parameters for your application.

Using the API

The Application Programming Interface (API) is a set of commands for advanced users who want to automate a Polycom RealPresence Group system. You can use the API by connecting a control system or computer RS-232 serial port to a Polycom RealPresence Group system. You can also use Telnet over the LAN to use the API with Polycom RealPresence Group systems.

Using the API with an RS-232 Interface

If you use an RS-232 interface to send API commands, you must connect and configure the control system or computer and the Polycom RealPresence Group system for serial communication.

Configuring the RS-232 Interface

If you use the API with a serial connection, make sure that the RS-232 interfaces of the Polycom RealPresence Group system and your computer are configured appropriately.

To access the RS-232 settings on your system, go to **Admin Settings > General Settings > Serial Port** from the web interface.

Configure the Baud Rate and RS-232 Mode options as follows:

Option	Configure this way on your computer	Configure this way on the Polycom RealPresence Group system
Baud Rate	Must be the same rate for both devices. Available rates are: <ul style="list-style-type: none"> • 9600 • 14400 • 19200 • 38400 • 57600 • 115200 	
RS-232 Mode	—	Control

The RS-232 port on the Polycom RealPresence Group system supports Control mode. In Control Mode, a device (for example, a computer) connected to the RS-232 port can control the system using the API.

Understanding the RealPresence Group Series RS-232 Interfaces

The serial ports on Polycom RealPresence Group 300 and Real Presence Group 500 systems are mini-DIN-8 connectors.

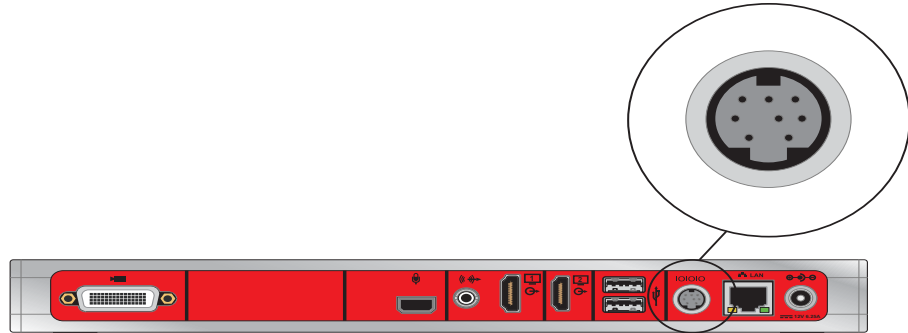

Use an 8-pin mini-DIN to DB-9 cable such as the [Polycom RealPresence Group Series Serial cable](#) on page 36 to connect to the RS-232 interface. The pinouts for this type of cable are listed in the following table:

WIRING LIST			
P1		P2	
SIGNAL	PIN	PIN	SIGNAL
RXD	2	2	RXD
TXD	3	3	TXD
DTR	4	4	DTR
GND	5	5	GND
DSR	6	6	DSR
RTS	7	8	CTS
CTS	8	7	RTS
BRAIDED SHIELD	SHELL	SHELL	BRAIDED SHIELD

The serial port on a Polycom RealPresence Group 700 system is a DB-9 connector:

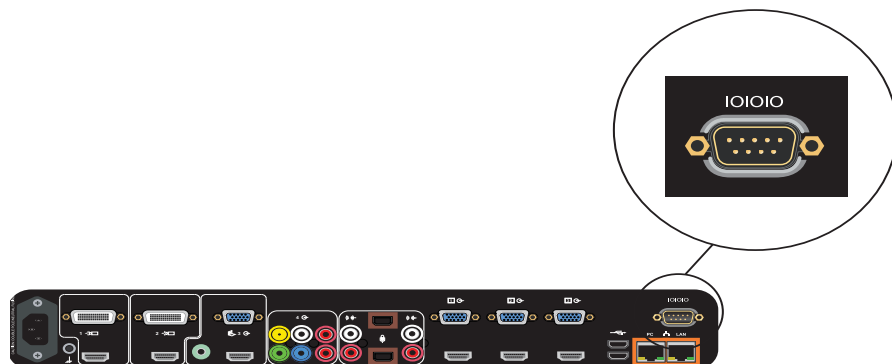

Use a DB-9 to DB-9 cable such as the [Straight-Through Serial Cable](#) on page 37 to connect to the RS-232 interface. The pinouts for this type of cable are listed in the following table:

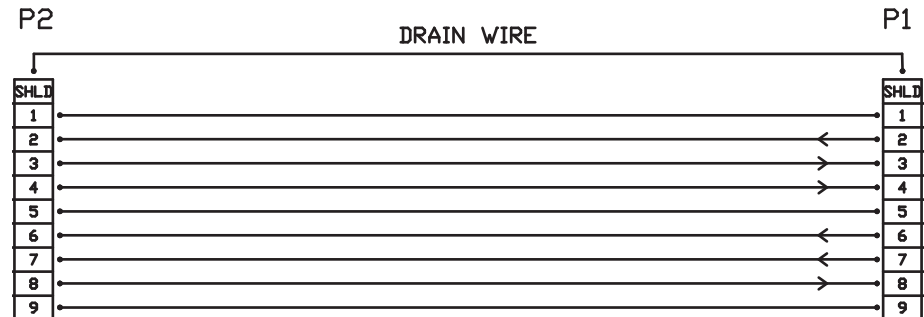

Starting an API Session using an RS-232 Interface

Polycom RealPresence Group systems can run API sessions from the RS-232 interface.

After you have verified that the Polycom RealPresence Group system and your computer or control system are both configured appropriately, set up both devices as follows:

- 1 Power off the computer or control system and the Polycom RealPresence Group system.

- 2 Use an RS-232 cable to connect the computer or control system RS-232 port to an RS-232 port on the Polycom RealPresence Group system as shown in the following illustrations. This connection may require the [Null Modem Adapter](#) on page 39.

To connect a computer to a Polycom RealPresence Group 300 system:

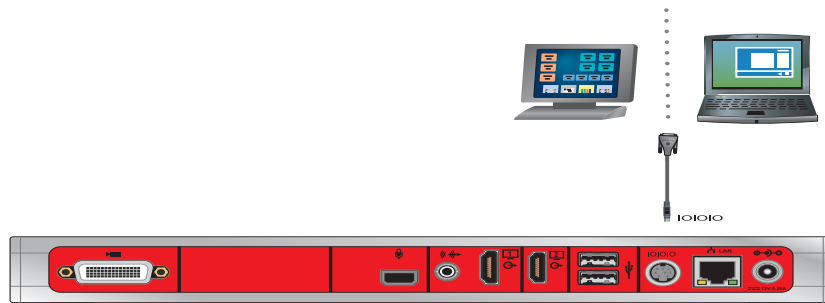

To connect a computer to a Polycom RealPresence Group 500 system:

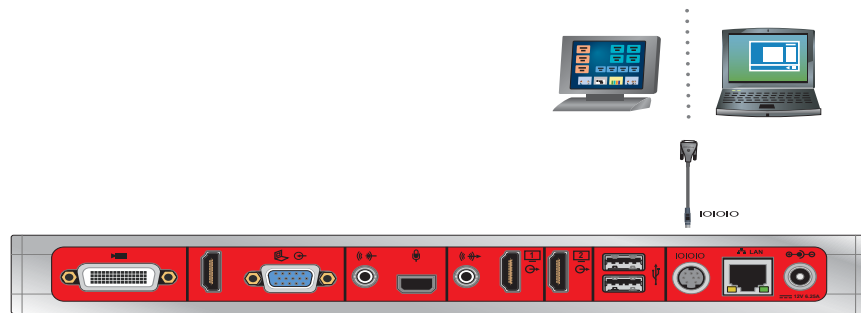

To connect a control system to a Polycom RealPresence Group 700 system:



- 3 Power on the computer or control system and the Polycom RealPresence Group system.
- 4 From the computer or control system, start a serial session using HyperTerminal or another appropriate utility.

Using the API with the Maximum Security Profile Enabled

You must log in with a password to start an RS-232 session if the system is configured with the Security Profile set to Maximum. You can log in with either the Admin ID and Admin Remote Password or the User ID and User Remote Password of the Polycom RealPresence Group system. In software version 4.1.1, you must be logged in using the Admin ID in order to use the API commands.

For more information about the Security Profile, refer to the *Security Deployment Guide for Polycom RealPresence Group Systems*.

Using the API with a LAN Connection

If you have a computer connected to the LAN, you can send API commands to the Polycom RealPresence Group system through telnet port 24.



If your computer is running the Windows 7 operating system, you might need to install the telnet client before starting a telnet session. The telnet client is not installed by default with Microsoft Windows 7 operating systems.

- 1 On the computer, open a command line interface.
- 2 Start a Telnet session using the Polycom RealPresence Group system IP address and port number – for example, `telnet 10.11.12.13 24`.

Using the API Controller Code

In cooperation with the leading touch panel controller manufacturers, Polycom provides its own version of controller code designed to run on a Crestron control system. It provides a fully executable controller program but also serves as a guideline for ongoing development using Polycom preferred methodology and commands.

Additional API Resources

The following online resources are available for your reference as you use the API.

Technical Support Contact Information

To contact Polycom Technical Support, go to support.polycom.com. This web site provides you with contact information for Polycom technical support. Use this web site when you need help using the API.

Feature Enhancement Request Web Site

Go to support.polycom.com and navigate to **Feature Request**. This web site allows you to submit suggestions for feature enhancements. Use this web site when you have requests for future development of the Polycom API.

Video Test Numbers

Refer to www.polycom.com/videotest. This web site provides you with test numbers of various Polycom systems worldwide. Use this web site when you need to access video test numbers to use when testing your Polycom system.

Knowledge Base

Refer to the Knowledge Base at support.polycom.com. This tool allows you to search for user guides, release notes, and other forms of product documentation. You can also search for troubleshooting information and technical briefs. Use this web site when you need to access Polycom product documentation or tips.

System Commands

This chapter describes the API commands for RealPresence Group software version 4.1.1.

For an alphabetical list of all the commands, refer to the table of contents for this document. For a list of commands by category, refer to [Categorical List of API Commands](#) on page 255.

About the API Commands

Syntax Conventions

The following conventions are used for the API command descriptions in this chapter. All of the commands are case sensitive.

Convention	Meaning
<code><param1 param2 param3></code>	Multiple valid parameters are enclosed in angle brackets and separated by the pipe (“ ”) character. Example: <code>allowdialing <yes/no/get></code> shows that the <code>allowdialing</code> command must be followed by one of the parameters listed.
<code>[param]</code> <code>["param"]</code>	Optional parameters are enclosed in square brackets. Quotation marks indicate strings to be supplied by the user. Example: <code>teleareacode set ["telephone_area_code"]</code> shows that you can supply a value for the area code, or omit it and let the default value apply. You do not need to enclose the actual value in quotes unless it contains a space.

Convention	Meaning
{a..z}	A range of possible alphanumeric values is enclosed in braces. Example: <i>abk letter {a..z}</i> shows that the <i>abk</i> command can be used to return address book entries that begin with an alphanumeric character in the range specified. Example: <i>camera near {1..4}</i> shows that the <i>camera</i> command can be used to select Camera 1, 2, 3, or 4 at the near site.
"x"	Quotation marks indicate strings to be supplied by the user. You do not need to enclose the value in quotes unless it contains a space.

Although the API command parser may accept the minimum number of characters in a command that makes it unique, you should always use the full command string.

Availability of Commands

The availability of API commands depends on the type of system optional equipment installed or connected, security settings and the software version installed on the system. If a particular command is not supported on the system, the command returns feedback such as *"error: this command is not supported on this model"* or *"command is not available in current system configuration"*. If a setting is configured by a provisioning service, the command may return feedback such as *"this setting is controlled by a provisioning service and cannot be changed. For more information about provisioned settings, refer to your provisioning service administrator."*

Deprecated commands are included for backward compatibility only and are not recommended for use with this version. Suitable replacements are noted for each deprecated command.

Commands that are not listed in this chapter are not supported by Polycom. Commands might change or be removed at any time. Polycom discourages integrators from using unpublished commands.



API support is not available for software versions for the Joint Interoperability Test Command (JITC) certification.

Command Response Syntax

When you send a command, the system returns responses using the syntax described in the following sections, where <CR> indicates a carriage return and <LF> indicates a line feed.



The end of line (EOL) character for the echo is different for serial and LAN responses. The feedback examples below and elsewhere in the Integrator's Reference Manual are based on the serial response.

When Not Registered to Receive Notifications

When your system is not registered to receive any notifications and you send an API command, a single API acknowledgement is returned.

For example:

```
camera near 2 <CR>API command
returns
camera near 2<CR><LF>API acknowledgement
```

In the example above, the command was sent with an end of line character of a carriage return <CR>.

The API expects a carriage return <CR> as well as the standard end of line characters carriage return/line feed <CR><LF>. All API responses end in carriage return/line feed <CR><LF>.

When Registered to Receive Notifications

Registering for notifications adds extra line responses in the form of API registration responses. The number of additional lines depends on the specific registration. In the following example, the response shows an API acknowledgement and an API registration response returned.

- ```
camera near 1 <CR>API command
returns
camera near 1<CR><LF>API acknowledgement
notification:vidsourcechange:near:1:Main:people<CR><LF>
API registration response
```

When your system is registered for notifications, always use the API registration response for status.

## Commands that Restart the System

### Commands that Restart the System with a Prompt

- reboot*

## Commands that Restart the System without a Prompt

- *reboot now*
- *resetsystem*

## Additional Tips

- The system does not provide flow control. If the connection is lost through restarting the system or other means, you must re-establish the connection.
- The API processes one command at a time.
- Polycom does not recommend sending multiple commands simultaneously without a pause or delay between them.
- For commands with a single action and a single response: A delay of 200 milliseconds between commands is usually sufficient. Examples of these commands include the commands for switching cameras (*camera near 1*), sending content (*vcbutton play*), and checking the status of the audio mute (*mute near get*).
- For commands with a single action and a more extensive response: The time required to receive the response, and thus the time between commands, may be longer than 200 milliseconds. The response length, which can vary in size, determines the time required to receive the response. Examples of these commands include the commands for retrieving the local address book (*addrbook all*), the global address book (*gaddrbook all*), the list of system settings, and system session information (such as *whoami*).
- When developing your program, always allow enough time for the response to the requested command to complete before sending another command.
- Do not send any commands while an incoming or outgoing call is being established.
- The API provides feedback status in two ways: registrations or polling.
- It is only required that you send registration and notification API commands once, because the registrations become written into Flash memory and are retained even upon restarting the system.
- Polycom recommends putting registrations in the initialization or startup of Crestron and AMX systems.
- Registrations are recommended over polling since they will provide status updates without having to query for changes.
- Never poll for registrations.
- Registrations are specific to the port from which they are registered. If you register for notifications from com port 1, registration will not be sent to com port 2 or Telnet port 24.

## addrbook

Returns local directory (address book) entries.

### Syntax

#### Commands for local directory

```
addrbook all
addrbook batch {0..59}
addrbook batch search "pattern" "count"
addrbook batch define "start_no" "stop_no"
addrbook letter {a..z}
addrbook range "start_no" "stop_no"
```

#### Commands for LDAP only

```
addrbook names <all|video|phone> [<range_start>] [<range_end>]
addrbook names <all|video|phone> size
addrbook names search "search_pattern" <all|video|phone>
 [<range_start>] [<range_end>]
addrbook names search "search_pattern" <all|video|phone> size
addrbook group "group_name" [<range_start>] [<range_end>]
addrbook group "group_name" size
addrbook address "sys_name" ["sys_label"]
```

| Parameter          | Description                                                                                                                                                                                    |
|--------------------|------------------------------------------------------------------------------------------------------------------------------------------------------------------------------------------------|
| <i>all</i>         | Returns all the entries in the local directory.                                                                                                                                                |
| <i>batch</i>       | Returns a batch of 10 local directory entries. Requires a batch number, which must be an integer in the range {0..59}.                                                                         |
| <i>search</i>      | Specifies a batch search.                                                                                                                                                                      |
| " <i>pattern</i> " | Specifies a pattern to match for the batch search.                                                                                                                                             |
| " <i>count</i> "   | Specifies the number of entries to list that match the pattern.                                                                                                                                |
| <i>define</i>      | Returns a batch of entries in the range defined by " <i>start_no</i> " to " <i>stop_no</i> ."                                                                                                  |
| <i>letter</i>      | Returns entries beginning with the letter specified from the range {a..z}. Requires one or two alphanumeric characters. Valid characters are:<br>- _ / ; @ , . \<br>0 through 9<br>a through z |

| Parameter            | Description                                                                                                                                                                                                                                                                                                                                                                                                                                             |
|----------------------|---------------------------------------------------------------------------------------------------------------------------------------------------------------------------------------------------------------------------------------------------------------------------------------------------------------------------------------------------------------------------------------------------------------------------------------------------------|
| <i>range</i>         | Returns local directory entries numbered " <i>start_no</i> " through " <i>stop_no</i> ". Requires two integers.                                                                                                                                                                                                                                                                                                                                         |
| " <i>start_no</i> "  | Specifies the beginning of the range of entries to return.                                                                                                                                                                                                                                                                                                                                                                                              |
| " <i>stop_no</i> "   | Specifies the end of the range of entries to return.                                                                                                                                                                                                                                                                                                                                                                                                    |
| <i>names</i>         | Returns a list of system names in the local address book. Also returns the system type: video, multicodec, phone, or multisite. A multi-codec system will appear as a single row.<br>The response is in the following format:<br><i>addrbook names {0..n}. name:"sys_name"<br/>                  sys_label:"sys_label"<br/>                  type:<br/>&lt;video/multicodec/phone/group&gt;<br/>...<br/>addrbook names &lt;all/video/phone&gt; done</i> |
| < <i>all/video</i> > | Specifies the type of entries to return. <i>video</i> returns entries that have video addresses. <i>all</i> returns entries with video numbers or phone numbers or both.                                                                                                                                                                                                                                                                                |
| <i>size</i>          | Returns the size of the result set that will be returned by the command. The size parameter can be used with the names and the names search commands.<br>The response is in the following format:<br><i>addrbook names &lt;all/video/phone&gt; size {0..n}<br/>addrbook names search "search_pattern"<br/>                  &lt;all/video/phone&gt; size {0..n}</i>                                                                                     |
| <i>range_start</i>   | For the names, names search, and group commands, specifies the beginning of the range of entries to return.                                                                                                                                                                                                                                                                                                                                             |
| <i>range_end</i>     | For the names, names search, and group commands, specifies the end of the range of entries to return. If a <i>range_start</i> is specified without a <i>range_end</i> , then the single <i>range_start</i> entry will be returned. If <i>range_end</i> is -1, all entries starting with <i>range_start</i> will be returned.                                                                                                                            |

| Parameter             | Description                                                                                                                                                                                                                                                                                                                                                                                                    |
|-----------------------|----------------------------------------------------------------------------------------------------------------------------------------------------------------------------------------------------------------------------------------------------------------------------------------------------------------------------------------------------------------------------------------------------------------|
| <i>search</i>         | Returns a list local directory names that match the search criteria.<br>The response is similar to the names command described above:<br><i>addrbook search {0..n}. name:"sys_name"<br/>                  sys_label:"sys_label"<br/>                  type:<br/>&lt;video/multicodec phone group&gt;<br/>...<br/>addrbook names search "search_pattern"<br/>                  &lt;all video phone&gt; done</i> |
| <i>search_pattern</i> | Specifies the string pattern for which to search. Wildcard characters are not supported. The search string is used to match the beginning of any of the attributes listed in the "names search" parameter description above. For example, the search string "Jo" would match any name that begins with Jo, such as John or Jones. The search is not case sensitive.                                            |
| <i>group</i>          | Returns a list of the names of all the sites included in a local directory group in this format:<br><i>addrbook group {0..n}. name:"site_sys_name"<br/><br/>                  sys_label:"site_sys_label"<br/>...<br/>addrbook group "group_name" [range] done<br/>addrbook group size &lt;num_entries&gt;</i>                                                                                                  |
| <i>group_name</i>     | A local address book group name.                                                                                                                                                                                                                                                                                                                                                                               |
| <i>address</i>        | Obtains the address information for a specified entry. If the entry is an ITP system, the results will include the addresses for all codecs. If codecs support multiple protocols, the different addresses will be returned on separate lines. This command is not supported for multisite entries.                                                                                                            |
| <i>sys_name</i>       | The friendly name for an address book entry. It is the name of the person or the room. It is surrounded by quotes if it contains spaces.                                                                                                                                                                                                                                                                       |
| <i>sys_label</i>      | If a person/room has more than one system, the result set will include a row for each system. If those systems are of the same type the client will consider that entry to be a telepresence system with multiple codecs rather than separate systems. If the systems are of different types, then this sys_label attribute will be included to differentiate the systems.                                     |

| Parameter                 | Description                                                                                                                                                                                      |
|---------------------------|--------------------------------------------------------------------------------------------------------------------------------------------------------------------------------------------------|
| <i>type</i>               | The type of local address book entry. Possible values are:<br><i>video, multicodec, phone, group</i>                                                                                             |
| <i>site_sys_name</i>      | The name of a site in a group. It is surrounded by quotes if it contains spaces                                                                                                                  |
| <i>site_sys_label</i>     | The label associated with a site name in a local group. It is surrounded by quotes if it contains spaces.                                                                                        |
| <i>codec:&lt;1..4&gt;</i> | If the entry is a telepresence system, each codec will include a codec number attribute.                                                                                                         |
| <i>h323_spd</i>           | The preferred speed for an H.323 call to this entry. If no speed is associated with the entry, then the value of the configuration variable "globaladdrmaxh323" is returned. The default is 384. |
| <i>h323_num</i>           | H.323 address or alias.                                                                                                                                                                          |
| <i>h323_ext</i>           | H.323 extension or E.164 number.                                                                                                                                                                 |
| <i>sip_spd</i>            | The preferred speed for a SIP call to this entry. If no speed is associated with the entry, then this is the same as the <i>h323_spd</i> .                                                       |
| <i>sip_num</i>            | IP address.                                                                                                                                                                                      |
| <i>xmpp_addr</i>          | XMPP address, also known as the Jabber ID (JID).                                                                                                                                                 |

## Feedback Examples

- addrbook all*  
returns  
*addrbook 0. "Polycom Group Series Demo 1" isdn\_spd:384  
isdn\_num:1.700.5551212 isdn\_ext:  
addrbook 1. "Polycom Group Series Demo 2" h323\_spd:384  
h323\_num:192.168.1.101 h323\_ext:7878  
addrbook 2. "Polycom Group Series Demo 3" sip\_spd:384  
sip\_num:polycomgroupseries@polycom.com  
addrbook 3. "Polycom Group Series Demo 3" phone\_num:1.512.5121212  
(and so on, until all entries in the local directory are listed,  
then:)  
addrbook all done*
- addrbook batch 0*  
returns  
*addrbook 0. "Polycom Group Series Demo 1" isdn\_spd:384  
isdn\_num:1.700.5551212 isdn\_ext:  
addrbook 1. "Polycom Group Series Demo 2" h323\_spd:384*

```

h323_num:192.168.1.101 h323_ext:7878
addrbook 2. "Polycom Group Series Demo 3" sip_spd:384
sip_num:polycomgroupseries@polycom.com
addrbook 3. "Polycom Group Series Demo 3" phone_num:1.512.5121212
(and so on, through the last entry in the batch of 10 directory
entries, such as:)
addrbook 9. "Polycom Group Series Demo 20" h323_spd:384
h323_num:192.168.1.120 h323_ext:
addrbook batch 0 done

```

- *addrbook batch define 0 2*  
returns  

```

addrbook 0. "Polycom Group Series Demo 1" isdn_spd:384
isdn_num:1.700.5551212 isdn_ext:
addrbook 1. "Polycom Group Series Demo 2" h323_spd:384
h323_num:192.168.1.101 h323_ext:7878
addrbook 2. "Polycom Group Series Demo 3" sip_spd:384
sip_num:polycomgroupseries@polycom.com
addrbook batch define 0 2 done

```
- *addrbook names all size*  
returns  

```

addrbook names all size 21

```
- *addrbook names all size 21*  
returns  

```

addrbook names all size 21
addrbook names 0. name:"Eng RPX" sys_label:"Group Series"
type:multicodec
addrbook names 1. name:"Fulton" sys_label:"" type:video
addrbook names 2. name:"Gen Group" sys_label:"" type:group
addrbook names 3. name:"Geno Alissi" sys_label:"" type:video
addrbook names 4. name:"Joseph Sigrist" sys_label:"" type:video
addrbook names 5. name:"Lab TPX" sys_label:"" type:video
addrbook names 6. name:"Minuteman RPX" sys_label:"" type:multicodec
addrbook names 7. name:"Monday Staff Mtg" sys_label:"" type:group
addrbook names 8. name:"Polycom Austin Stereo" sys_label:""
type:video
addrbook names 9. name:"Polycom Austin HD" sys_label:"" type:video
addrbook names all 0 9 done

```
- *addrbook names all*  
returns  

```

addrbook names 0. name:"Eng RPX" sys_label:"HDX" type:multicodec
addrbook names 1. name:"Fulton" sys_label:"" type:video
addrbook names 2. name:"Gen Group" sys_label:"" type:group
addrbook names 3. name:"Geno Alissi" sys_label:"" type:video
addrbook names 4. name:"Joseph Sigrist" sys_label:"" type:video
addrbook names 5. name:"Lab TPX" sys_label:"" type:video
addrbook names 6. name:"Minuteman RPX" sys_label:"" type:multicodec
addrbook names 7. name:"Monday Staff Mtg" sys_label:"" type:group
addrbook names 8. name:"Polycom Austin Stereo" sys_label:""

```

```

type:video
addrbook names 9. name:"Polycom Austin HD" sys_label:"" type:video
addrbook names 10. name:"Polycom Austin USA IP" sys_label:""
type:video
addrbook names 11. name:"Polycom Japan" sys_label:"" type:video
addrbook names 12. name:"Scott CMAD IP" sys_label:"" type:video
addrbook names 13. name:"Scott Phone" sys_label:"" type:phone
addrbook names 14. name:"Scott PVX" sys_label:"" type:video
addrbook names 15. name:"Scott Quasar 19" sys_label:"" type:video
addrbook names 16. name:"SQA Group Series" sys_label:"" type:video
addrbook names 17. name:"Sunil Bhalla" sys_label:"" type:video
addrbook names 18. name:"Test System 1" sys_label:"" type:video
addrbook names 19. name:"Test System 2A" sys_label:"" type:video
addrbook names 20. name:"Test System 2B" sys_label:"" type:video
addrbook names all done

```

- `addrbook names search "p" all`  
returns  

```

addrbook search 0. name:"Polycom Austin HD" sys_label:"" type:video
addrbook search 1. name:"Polycom Austin Stereo" sys_label:""
type:video
addrbook search 2. name:"Polycom Austin USA IP" sys_label:""
type:video
addrbook search 3. name:"Polycom Japan" sys_label:"" type:video
addrbook search 4. name:"Scott Phone" sys_label:"" type:phone
addrbook search 5. name:"Scott PVX" sys_label:"" type:video
addrbook search search p all done

```
- `addrbook names search "p" all 0 2`  
returns  

```

addrbook search 0. name:"Polycom Austin HD" sys_label:"" type:video
addrbook search 1. name:"Polycom Austin Stereo" sys_label:""
type:video
addrbook search 2. name:"Polycom Austin USA IP" sys_label:""
type:video
addrbook search search p all 0 2 done

```
- `addrbook group "Monday Staff Mtg"`  
returns  

```

addrbook group 0. name:"Eng RPX" sys_label:"HDX"
addrbook group 1. name:"Geno Alissi" sys_label:""
addrbook group 2. name:"Joseph Sigrist" sys_label:""
addrbook group 3. name:"TPW" sys_label:"HDX"
addrbook group "Monday Staff Mtg" done

```
- `addrbook address "Geno Alissi"`  
return  

```

addrbook address 0. name:"Geno Alissi" sys_label:"" codec:1
 h323_spd:384 h323_num:172.25.137.101 h323_ext:
addrbook address name:"Geno Alissi" sys_label:"" done

```



### **See Also**

See the [gaddrbook](#) command on page 116 and [speeddial](#) command on page 182.

## advnetstats

Gets advanced network statistics for a call connection.

### Syntax

*advnetstats* [{0..n}]

| Parameter | Description                                                                                                                                                                                                                                                                                                                                                                             |
|-----------|-----------------------------------------------------------------------------------------------------------------------------------------------------------------------------------------------------------------------------------------------------------------------------------------------------------------------------------------------------------------------------------------|
| {0..n}    | Specifies a connection in a multipoint call, where <i>n</i> is the maximum number of connections supported by the system. 0 is call #1, 1 is call #2, 2 is call #3, and so on. Select a number from this range to specify a remote site call for which you want to obtain advanced network statistics.<br><br>Omit this parameter when retrieving statistics for a point-to-point call. |

### Feedback Examples

- advnetstats 1*  
returns  
*call:1 tar:24k rar:24k tvr:64.3k rvr:104k  
tvru:63.8k rvru:114.6k tvfr:15.0 rvfr:15.0 vfe ---  
tapl:66 rapl:0 taj:46mS raj:40mS tvpl:122 rvpl:0  
tvj:21mS rvj:60mS dc:--- rsid:Polycom\_4.2 ccaps:E9P*
- Returned parameters are:*  
*tar=Transmit audio rate  
rar=Receive audio rate  
tvr=Transmit video rate  
rvr=Receive video rate  
tvru=Transmit video rate used  
rvru=Receive video rate used  
tvfr=Transmit video frame rate  
rvfr=Receive video frame rate  
vfe=Video FEC errors  
tapl=Transmit audio packet loss (H.323 calls only)  
tldsp=Transmit LSD protocol (H.320 calls only)  
rapl=Receive audio packet loss (H.323 calls only)  
rldsp=Receive LSD protocol (H.320 calls only)  
taj=Transmit audio jitter (H.323 calls only)  
tldsr=Transmit LSD rate (H.320 calls only)  
raj=Receive audio jitter (H.323 calls only)  
rldsr=Receive LSD rate (H.320 calls only)  
tvpl=Transmit video packet loss (H.323 calls only)  
tmlpp=Transmit MLP protocol (H.320 calls only)  
rvpl=Receive video packet loss (H.323 calls only)*

*rm1pp=Receive MLP protocol (H.320 calls only)*  
*tvj=Transmit video jitter (H.323 calls only)*  
*tmlpr=Transmit MLP rate (H.320 calls only)*  
*rvj=Receive video jitter (H.323 calls only)*  
*rm1pr=Receive MLP rate (H.320 calls only)*  
*dc=Encryption information*  
*rsid=Remote system id*  
*ccaps=Content capability, where possible responses include "9" (H.239), "E" (enterprise dual streams), "N" (none), and "P" (content over the people stream)*

### **See Also**

To return network statistics for a call, use the [netstats](#) command on page 155.

## all register

Registers for most commonly-used user registration events.

### Syntax

*all register*

### Feedback Examples

- *all register*  
returns  
*callstate registered*  
*camera registered*  
*chaircontrol registered*  
*mute registered*  
*preset registered*  
*screen registered*  
*vcbutton registered*  
*volume registered*

### Comments

Registers changes to any of the following types of parameters:

- Current near-site or far-site source
- State of privacy
- Current volume level
- Active camera presets
- Status of point-to-point or multipoint calls
- IP connection to codec
- System information

This command is particularly useful when two different control systems are being used simultaneously, such as the web and API commands. The system maintains the registration changes through restarts.

To register for events not included in this feedback, refer to the specific registration command.

This is a one time registration command that is retained in flash memory. Sending the command a second time results in the following feedback response:

- *info: event/notification already active:callstate*  
*info: event/notification already active:camera*  
  
*info: event/notification already active:linestate*

*info: event/notification already active:mute*

*info: event/notification already active:preset*

*info: event/notification already active:screen*

*info: event/notification already active:vbutton*

*info: event/notification already active:volume*

The *all register* command does not return local camera movements if the camera is moved using the remote control, the web interface, or the Polycom Touch Control virtual remote.

## all unregister

Simultaneously unregisters all registered user feedback so that the API no longer reports changes to the parameters.

### Syntax

*all unregister*

### Feedback Examples

*all unregister*  
returns  
*callstate unregistered*  
*camera unregistered*  
*linestate unregistered*  
*mute unregistered*  
*preset unregistered*  
*screen unregistered*  
*vcbutton unregistered*  
*volume unregistered*

### Comments

The following types of parameters are unregistered:

- Current near-site or far-site source
- State of privacy
- Current volume level
- Active camera presets
- Status of point-to-point or multipoint calls
- IP connection to codec
- System information

## amxdd

Sets or gets the AMX Device Discovery beacon.

### Syntax

```
amxdd get
amxdd <on/off>
```

| Parameter  | Description                                |
|------------|--------------------------------------------|
| <i>get</i> | Returns the current setting.               |
| <i>on</i>  | Turns on the AMX Device Discovery beacon.  |
| <i>off</i> | Turns off the AMX Device Discovery beacon. |

### Feedback Examples

- *amxdd get*  
returns  
*amxdd off*
- *amxdd on*  
returns  
*amxdd on*

### Comments

The default setting for this signal is *off*.

## answer

Answers incoming video calls.

### Syntax

*answer <video>*

| Parameter    | Description                                                                                                      |
|--------------|------------------------------------------------------------------------------------------------------------------|
| <i>video</i> | Answers incoming video calls when Auto Answer Point-to-Point Video or Auto Answer Multipoint Video is set to No. |

### Feedback Examples

- *answer video*  
returns  
*answer incoming video call failed*
- *answer video*  
returns  
*answer incoming video call passed*



## audiotransmitlevel

Sets or gets the audio volume transmitted to the far site, or notification of transmit level changes.

### Syntax

```
audiotransmitlevel <get|up|down|register|unregister>
audiotransmitlevel set {-20..30}
```

| Parameter         | Description                                                             |
|-------------------|-------------------------------------------------------------------------|
| <i>get</i>        | Returns the current setting.                                            |
| <i>up</i>         | Sets the volume 1 decibel higher than the current setting.              |
| <i>down</i>       | Sets the volume 1 decibel lower than the current setting.               |
| <i>register</i>   | Registers to receive notification when audio transmit level changes.    |
| <i>unregister</i> | Unregisters to receive notification when audio transmit level changes.  |
| <i>set</i>        | Sets the volume to the specified dB level. Valid values are: {-20..30}. |

### Feedback Examples

- *audiotransmitlevel set 2*  
returns  
*audiotransmitlevel 2*
- *audiotransmitlevel get*  
returns  
*audiotransmitlevel 2*
- *audiotransmitlevel up*  
returns  
*audiotransmitlevel 3*
- *audiotransmitlevel down*  
returns  
*audiotransmitlevel 2*
- *audiotransmitlevel register*  
returns  
*audiotransmitlevel registered*
- *audiotransmitlevel unregister*  
returns  
*audiotransmitlevel unregistered*

## autoanswer

Sets or gets the Auto Answer Point-to-Point Video mode, which determines how the system handles an incoming call in a point-to-point video conference.

### Syntax

*autoanswer* <*get|yes|no|donotdisturb*>

| Parameter           | Description                                                                                                                                                       |
|---------------------|-------------------------------------------------------------------------------------------------------------------------------------------------------------------|
| <i>yes</i>          | Allows any incoming video call to be connected automatically. This is the default setting.                                                                        |
| <i>no</i>           | Prompts the user to answer incoming video calls.                                                                                                                  |
| <i>donotdisturb</i> | Notifies the user of incoming calls, but does not connect the call. The site that placed the call receives a Far Site Busy (H.320) or Call Rejected (H.323) code. |
| <i>get</i>          | Returns the current setting.                                                                                                                                      |

### Feedback Examples

- *autoanswer yes*  
returns  
*autoanswer yes*
- *autoanswer no*  
returns  
*autoanswer no*
- *autoanswer get*  
returns  
*autoanswer no*
- *autoanswer donotdisturb*  
returns  
*autoanswer donotdisturb*

### Comments

If *autoanswer* is set to *no* or *donotdisturb*, you must rely on API session notifications to answer inbound calls.

## autoshowcontent

Specifies whether to send content automatically when a computer is connected to the system.

### Syntax

*autoshowcontent* <get/on/off>

| Parameter  | Description                                                                               |
|------------|-------------------------------------------------------------------------------------------|
| <i>get</i> | Returns the current setting.                                                              |
| <i>on</i>  | Sets the system to send content automatically when a computer is connected to the system. |
| <i>off</i> | Sets the system to not send content automatically.                                        |

### Feedback Examples

- *autoshowcontent on*  
returns  
*autoshowcontent on*
- *autoshowcontent off*  
returns  
*autoshowcontent off*
- *autoshowcontent get*  
returns  
*autoshowcontent off*

## basicmode

Sets or gets the Diagnostic Mode configuration, a limited operating mode that uses H.261 for video and G.711 for audio. Basic mode provides administrators with a workaround for interoperability issues that cannot be solved using other methods.

### Syntax

*basicmode* <get/on/off>

| Parameter  | Description                  |
|------------|------------------------------|
| <i>get</i> | Returns the current setting. |
| <i>on</i>  | Enables diagnostic mode.     |
| <i>off</i> | Disables diagnostic mode.    |

### Feedback Examples

- *basicmode on*  
returns  
*basicmode on*
- *basicmode off*  
returns  
*basicmode off*
- *basicmode get*  
returns  
*basicmode off*

## calendardomain

Gets and sets the domain used by the calendaring service to log in to the Microsoft® Exchange server.

### Syntax

```
calendardomain get
calendardomain "domain"
```

| Parameter       | Description                                         |
|-----------------|-----------------------------------------------------|
| <i>get</i>      | Returns the domain used by the calendaring service. |
| <i>"domain"</i> | The domain to be used by the calendaring service.   |

### Feedback Examples

- *calendardomain get*  
returns  
*calendardomain smithfield*
- *calendardomain fairview*  
returns  
*calendardomain fairview*

### See Also

To enable or disable the calendaring service, use the [calendarregisterwithserver](#) command on page 78. To configure the Microsoft Exchange server address used by this service, use the [calendarserver](#) command on page 81. To set the resource mailbox to be monitored, use the [calendarresource](#) command on page 80.

## calendarmeetings

Retrieves scheduled meetings within the given time span or with the given meeting ID.

### Syntax

```
calendarmeetings list "starttime" ["endtime"]
```

```
calendarmeetings info "meetingid"
```

| Parameter   | Description                                                                                                                                                                                                                                                                                                                                                          |
|-------------|----------------------------------------------------------------------------------------------------------------------------------------------------------------------------------------------------------------------------------------------------------------------------------------------------------------------------------------------------------------------|
| <i>list</i> | Returns the meeting id or ids for meetings that start at or after the specified start time and end time.                                                                                                                                                                                                                                                             |
| "starttime" | The start time of meetings to be retrieved.<br>The start time can be entered in one of the following formats: <ul style="list-style-type: none"> <li>• YYYY-MM-DD:HH:MM</li> <li>• today:HH:MM</li> <li>• today</li> <li>• tomorrow:HH:MM</li> <li>• tomorrow</li> </ul> The times are interpreted to be local times in the time zone the system was configured for. |
| "endtime"   | The end time of meetings to be retrieved.<br>This parameter can be given in the following format. <ul style="list-style-type: none"> <li>• YYYY-MM-DD:HH:MM</li> <li>• today:HH:MM</li> <li>• today</li> <li>• tomorrow:HH:MM</li> <li>• tomorrow</li> </ul> The times are interpreted to be local times in the time zone the system was configured for.             |
| <i>info</i> | Retrieves meeting details for scheduled meetings when the system is registered with the calendaring service. Returns information such as the location, subject and organizer of the meeting.                                                                                                                                                                         |
| "meetingid" | The ID of the meeting for which you want to find details.                                                                                                                                                                                                                                                                                                            |

## Feedback Examples

- calendarmeetings list tomorrow*  
returns  
*calendarmeetings list begin*  
meeting|AAAaAEFsZXguTWFjRG9uYwXkQHBvbH1jb20uY29tAVEACIjMne2/ndgARg  
AAAADr9G7hsSjWEZBcAAKzMphJBwA4wicbtr3UEZArAKAk09LtAAACZpKWAADe7hJ1  
eQIOS7j2mzRJxkLKAAADI/F8BAAA|2010-03-30:08:30|2010-03-30:09:00|Dis  
cuss Budget  
meeting|AAAaAEFsZXguTWFjRG9uYwXkQHBvbH1jb20uY29tAVEACIjMne2/ndgARg  
AAAADr9G7hsSjWEZBcAAKzMphJBwA4wicbtr3UEZArAKAk09LtAAACZpKWAADe7hJ1  
eQIOS7j2mzRJxkLAAAA/9PhAAAQ|2010-03-30:09:00|2010-03-30:09:30|Pro  
gram Review  
meeting|AAAaAEFsZXguTWFjRG9uYwXkQHBvbH1jb20uY29tAVEACIjMne2/ndgARg  
AAAADr9G7hsSjWEZBcAAKzMphJBwA4wicbtr3UEZArAKAk09LtAAACZpKWAABZ29f0  
U0S5Q6xzZ1lzDDNnAABFQAQ3AAAQ|2010-03-30:10:00|2010-03-30:11:00|Cus  
tomer Care Commitment Meeting  
*calendarmeetings list end*
- calendarmeetings list 2010-03-30:08:00 2010-04-01:17:00*  
returns  
*calendarmeetings list begin*  
meeting|AAAaAEFsZXguTWFjRG9uYwXkQHBvbH1jb20uY29tAVEACIjMne2/ndgARg  
AAAADr9G7hsSjWEZBcAAKzMphJBwA4wicbtr3UEZArAKAk09LtAAACZpKWAADe7hJ1  
eQIOS7j2mzRJxkLKAAADI/G8AAAQ|2010-03-30:08:30|2010-03-30:09:00|Bug  
Scrub  
meeting|AAAaAEFsZXguTWFjRG9uYwXkQHBvbH1jb20uY29tAVEACIjMne2/ndgARg  
AAAADr9G7hsSjWEZBcAAKzMphJBwA4wicbtr3UEZArAKAk09LtAAACZpKWAABZ29f0  
U0S5Q6xzZ1lzDDNnAABFQARCAAQ|2010-03-30:11:30|2010-03-30:12:30|gro  
upseries/IP7000/Conference Coordination  
meeting|AAAaAEFsZXguTWFjRG9uYwXkQHBvbH1jb20uY29tAVEACIjMne2/ndgARg  
AAAADr9G7hsSjWEZBcAAKzMphJBwA4wicbtr3UEZArAKAk09LtAAACZpKWAABZ29f0  
U0S5Q6xzZ1lzDDNnAABFQAQ3AAAQ|2010-04-01:16:30|2010-04-01:17:00|Cus  
tomer Care Commitment Meeting  
*calendarmeetings list end*
- calendarmeetings info*  
AAAaAEFsZXguTWFjRG9uYwXkQHBvbH1jb20uY29tAVEACIjMne2/ndgARgAAAADr9G  
7hsSjWEZBcAAKzMphJBwA4wicbtr3UEZArAKAk09LtAAACZpKWAADe7hJ1eQIOS7j2  
mzRJxkLKAAADI/G8AAAQ  
returns  
*calendarmeetings info start*  
id|AAAaAEFsZXguTWFjRG9uYwXkQHBvbH1jb20uY29tAVEACIjMne2/ndgARgAAAAD  
r9G7hsSjWEZBcAAKzMphJBwA4wicbtr3UEZArAKAk09LtAAACZpKWAADe7hJ1eQIOS  
7j2mzRJxkLKAAADI/G8AAAQ  
2010-03-30:08:30|2010-03-30:09:00|dialable|public  
organizer|Russell Bell  
location|Russell's RMX Meeting Room - IP Video Number: 123456 (if  
registered to corp GK); 888-123-4567/978-123-4567 with passcode:  
#760900  
subject|Bug Scrub

```

dialingnumber|video|733397@vsgwstdma01.r13.vsg.local2|sip
dialingnumber|video|733397|h323
dialingnumber|audio|48527
meetingpassword|none
attendee|Russell Bell
attendee|Rebecca Sharp
calendarmeetings info end

```

- ```

calendarmeetings info
AAAaAEFsZXguTWFjRG9uYWxkQHBvbH1jb20uY29tAVEACIjMn4AUcVgARgAAAADr9G
1hsSjWEZBcAAKzMphJBwA4wicbtr3UEZArAKAk09LtAAACZpKWAADe7hJ1eQIOS7j2
mzRJxkLKAAAA30GwAAAQ
returns
calendarmeetings info start
id|AAAaAEFsZXguTWFjRG9uYWxkQHBvbH1jb20uY29tAVEACIjMn4AUcVgARgAAAAD
r9G1hsSjWEZBcAAKzMphJBwA4wicbtr3UEZArAKAk09LtAAACZpKWAADe7hJ1eQIOS
7j2mzRJxkLKAAAA30GwAAAQ
2010-04-01:10:30|2010-04-01:11:00|nondialable|private
organizer|Rebecca Sharp
location|Red River conference room
subject|Escalations Review
attendee|Roslin Adam
attendee|Conf.AUS.Red River
attendee|Claudia Nevarez
calendarmeetings info end

```

Comments

If the meeting's end time is more than 31 days from the meeting's start time, the response is shortened to *starttime+31days*, and meetings that start in that time span are returned.

If an API client is logged in with user-level credentials and if the system is configured to hide private meeting information on the web interface, the API hides the information from the API client and shows the subject of the meeting as "Private Meeting"; for example:

```

calendarmeetings list begin
meeting|AAAaAEFsZXguTWFjRG9uYWxkQHBvbH1jb20uY29tAVEACIjMn4AUcVgARgAAAA
Dr9G1hsSjWEZBcAAKzMphJBwA4wicbtr3UEZArAKAk09LtAAACZpKWAADe7hJ1eQIOS7j2
mzRJxkLKAAAA30GwAAAQ|2009-09-25:08:30|2009-09-25:09:15|private meeting
calendarmeetings list end

```

If a system is configured to provide private meeting information on the web interface, the API provides the same information to the API client; for example:

```

calendarmeetings list begin
meeting|AAAZAGV4Y2H1C2VYMDFACJEZLNZZZY5SB2NHBDIARGAAAAAAKQKC8WW3CUWGCP
M+AP66WQCASOLXUYMOMEKYBQJJ1ZOMBWASDQANHQAASOLXUYMOMEKYBQJJ1ZOMBWASDQAS
VGAA|2009-09-25:08:30|2009-09-25:09:15| Demo
calendarmeetings list end

```

If the API client is logged in with admin-level credentials, the API provides private meeting information to the API client, regardless of the configuration for displaying private meeting information; for example:

```
calendarmeetings list begin
meeting/AAAZAGV4Y2H1C2VYMDFACJEZLNZZZY5SB2NHBDIARGAAAAAAKQKC8WW3CUWGCP
M+AP66WQCASOLXUYMOMEKYBQJJ1ZOMBWASDQANHQAASOLXUYMOMEKYBQJJ1ZOMBWASDQAS
VGAA/2009-09-25:08:30/2009-09-25:09:15/Release plan
meeting/AAAZAGV4Y2H1C2VYMDFACJEZLNZZZY5SB2NHBDIARGAAAAAAKQKC8WW3CUWGCP
M+AP66WQCASOLXUYMOMEKYBQJJ1ZOMBWASDQANHQAASOLXUYMOMEKYBQJJ1ZOMBWASDQAS
VGAA/2009-09-23:11:00/2009-09-23:11:45/Product roadmap for 2010
calendarmeetings list end
```

The calendaring service must be registered with Microsoft Exchange server for the calendarmeetings command to work successfully. If the calendar credentials are invalid, the server address is not valid, or the configured user credentials don't have access permissions to the resource mailbox calendar, the service will fail to register.

This command has multi line output.

The following characters in the meeting subject will not be displayed:

- | (vertical bar)
- CR (carriage return)
- LF (line feed)

See Also

To enable or disable the calendaring service, use the [calendarregisterwithserver](#) command on page 78. To configure the Microsoft Exchange server address used by this service use the [calendarserver](#) command on page 81.

calendarpassword

Sets the password used by the calendaring service to log in to the Microsoft Exchange server.

Syntax

```
calendarpassword "password"
```

Parameter	Description
"password"	The password used by the calendaring service to log in to the Microsoft Exchange server.

Feedback Examples

- ```
calendarpassword Dscalend@r
```

 returns  

```
calendarpassword Dscalend@r
```

### Comments

The password can be up to 15 characters long and is case-sensitive. Use strong passwords that combine uppercase and lowercase letters, numbers, and symbols.

### See Also

To enable or disable the calendaring service, use the [calendarregisterwithserver](#) command on page 78.

## calendarplaytone

Enables or disables the reminder alert tone that plays with the meeting reminder when the system is registered with the calendaring service.

### Syntax

```
calendarplaytone get
calendarplaytone <yes/no>
```

| Parameter  | Description                                  |
|------------|----------------------------------------------|
| <i>get</i> | Gets the current setting for the alert tone. |
| <i>yes</i> | Enables the alert tone.                      |
| <i>no</i>  | Disables the alert tone.                     |

### Feedback Examples

- *calendarplaytone get*  
returns  
*calendarplaytone yes*
- *calendarplaytone yes*  
returns  
*calendarplaytone yes*
- *calendarplaytone no*  
returns  
*calendarplaytone no*

### See Also

See [calendarremindertime](#) command on page 79.

## calendarregisterwithserver

Enables or disables the calendaring service.

### Syntax

```
calendarregisterwithserver get
calendarregisterwithserver <yes/no>
```

| Parameter  | Description                                     |
|------------|-------------------------------------------------|
| <i>get</i> | Returns the current server registration status. |
| <i>yes</i> | Enables the calendaring service.                |
| <i>no</i>  | Disables the calendaring service.               |

### Feedback Examples

- *calendarregisterwithserver get*  
returns  
*calendarregisterwithserver no*
- *calendarregisterwithserver yes*  
returns  
*calendarregisterwithserver yes*
- *calendarregisterwithserver no*  
returns  
*calendarregisterwithserver no*

### Comments

To configure the Microsoft Exchange server address used by the calendaring service, use the [calendarserver](#) command on page 81.

## calendarremindertime

Gets and sets the reminder time for meetings in the calendar when the system is registered with the calendaring service.

### Syntax

`calendarremindertime <get|1|5|10|15|30|none>`

| Parameter                      | Description                                                                     |
|--------------------------------|---------------------------------------------------------------------------------|
| <code>get</code>               | Gets the current reminder time.                                                 |
| <code>1 5 10 15 30 none</code> | The number of minutes before a meeting starts that a meeting reminder is given. |

### Feedback Examples

- `calendarremindertime get`  
returns  
`calendarremindertime 5`
- `calendarremindertime 15`  
returns  
`calendarremindertime 15`
- `calendarremindertime none`  
returns  
`calendarremindertime none`

### Comments

By default, the reminder time is set to 5 minutes.

### See Also

Use the [notify](#) command on page [157](#) to register for meeting reminders.

See also [calendarplaytone](#) command on page [77](#).

## calendarresource

Gets and sets the mailbox account being monitored for calendar events. The mailbox account is called a resource.

### Syntax

```
calendarresource get
calendarresource "resource"
```

| Parameter           | Description                                               |
|---------------------|-----------------------------------------------------------|
| <i>get</i>          | Returns the resource being monitored for calendar events. |
| " <i>resource</i> " | The resource to monitor for calendaring events.           |

### Feedback Examples

- *calendarresource get*  
returns  
*calendarresource radam@abcde.com*
- *calendarresource jmcnulty@abcde.com*  
returns  
*calendarresource jmcnulty@abcde.com*

### Comments

A resource can be a user mailbox or a resource mailbox. A resource mailbox is a mailbox specifically assigned to a meeting room.

### See Also

Use the [calendarregisterwithserver](#) command on page 78 to enable or disable the calendaring service. See the [calendarserver](#) command on page 81 to configure the Microsoft Exchange server address used by the calendaring service.

## calendarserver

Gets or sets the Microsoft Exchange server used by the calendaring service.

### Syntax

```
calendarserver get
calendarserver "server"
```

| Parameter       | Description                                                                                        |
|-----------------|----------------------------------------------------------------------------------------------------|
| <i>get</i>      | Gets the current Microsoft Exchange server used by the calendaring service.                        |
| <i>"server"</i> | The IP address or DNS name of the Microsoft Exchange server to be used by the calendaring service. |

### Feedback Examples

- *calendarserver get*  
returns  
*calendarserver 192.168.44.168*
- *calendarserver 192.168.23.221*  
returns  
*calendarserver 192.168.23.221*
- *calendarserver get*  
returns  
*calendarserver mail.exchangeserver.local.com*
- *calendarserver mail2.exchserver.local.com*  
returns  
*calendarserver mail2.exchserver.local.com*

### See Also

Use the [calendarregisterwithserver](#) command on page 78 to enable or disable the calendaring service.

## calendarshowpvtmeetings

Enables or disables the display of private meetings in the calendar when the system is registered with the calendaring service.

### Syntax

```
calendarshowpvtmeetings get
calendarshowpvtmeetings <yes/no>
```

| Parameter  | Description                                           |
|------------|-------------------------------------------------------|
| <i>get</i> | Gets the current setting for private meeting display. |
| <i>yes</i> | Enables the display of private meetings.              |
| <i>no</i>  | Blocks the display of private meetings.               |

### Feedback Examples

- *calendarshowpvtmeetings get*  
returns  
*calendarshowpvtmeetings no*
- *calendarshowpvtmeetings yes*  
returns  
*calendarshowpvtmeetings yes*
- *calendarshowpvtmeetings no*  
returns  
*calendarshowpvtmeetings no*



## calendarstatus

Returns the status of the Microsoft Exchange server connection.

### Syntax

*calendarstatus get*

| Parameter  | Description                                              |
|------------|----------------------------------------------------------|
| <i>get</i> | Returns the Microsoft Exchange server connection status. |

### Feedback Examples

- *calendarstatus get*  
returns  
*calendarstatus established*
- *calendarstatus get*  
returns  
*calendarstatus unavailable*

### See Also

Use the [calendarregisterwithserver](#) command on page 78 to enable or disable the calendaring service.

## calendaruser

Gets or sets the user name the calendaring service uses to log in to the Microsoft Exchange server.

### Syntax

```
calendaruser get
calendaruser "username"
```

| Parameter       | Description                                                                            |
|-----------------|----------------------------------------------------------------------------------------|
| <i>get</i>      | Returns the user name being used by the calendaring service.                           |
| <i>username</i> | The user name the calendaring service uses to log in to the Microsoft Exchange server. |

### Feedback Examples

- *calendaruser get*  
returns  
*calendaruser jpolycom*

### See Also

See the [calendarserver](#) command on page 81 to configure the Microsoft Exchange server address used by this service.

## callinfo

Returns information about the current call. If you are in a multipoint call, this command returns one line for each site in the call.

### Syntax

```
callinfo all
callinfo callid "callid"
```

| Parameter     | Description                                                          |
|---------------|----------------------------------------------------------------------|
| <i>all</i>    | Returns information about each connection in the call.               |
| <i>callid</i> | Returns information about the connection with the specified call ID. |

### Feedback Examples

- ```
callinfo all
returns
callinfo begin
callinfo:43:Polycom Group Series Demo:192.168.1.101:384:connected:
notmuted:outgoing:videocall
callinfo:36:192.168.1.102:256:connected:muted:outgoing:videocall
callinfo end
```
- ```
callinfo callid 36
returns
callinfo:36:192.168.1.102:256:connected:muted:outgoing:videocall
```
- ```
callinfo all
returns
system is not in a call
when no call is currently connected
```

Comments

The *callid* information is returned using the following format:
*callinfo:<callid>:<far site name>:<far site number>:<speed>:
<connection status>:<mute status>:<call direction>:<call type>*

callstate

Sets or gets the call state notification for call state events.

Syntax

callstate <*get/register/unregister*>

Parameter	Description
<i>get</i>	Returns the current setting.
<i>register</i>	Registers the system to give notification of call activities.
<i>unregister</i>	Disables the register mode.

Feedback Examples

- *callstate register*
returns
callstate registered
- *callstate unregister*
returns
callstate unregistered
- *callstate get*
returns
callstate unregistered

After registering, the following callstate (cs:) data is returned when connecting an IP call:

```
cs: call[34] chan[0] dialstr[192.168.1.103] state[ALLOCATED]
cs: call[34] chan[0] dialstr[192.168.1.103] state[RINGING]
cs: call[34] chan[0] dialstr[192.168.1.103] state[COMPLETE]
active: call[34] speed [384]
```

After registering, the following response occurs when disconnecting an IP call:

```
cleared: call[34]
dialstr[IP:192.168.1.103 NAME:Polycom Group Series Demo]
ended: call[34]
```

See Also

You can also use the [notify](#) command on page 157 and the [nonotify](#) command on page 156 for notifications.

camera

Sets or gets the near-site or far-site camera settings.

Syntax

```

camera near {1..4}
camera far {1..4}
camera <near/far> move <left/right/up/down/zoom+/zoom-/stop>
camera <near/far> source
camera <near/far> stop
camera near ppcip
camera near tracking statistics
camera near tracking <get/on/off>
camera for-people {1..4}
camera for-content {1..4}
camera list-content

```

Parameter	Description
<i>near</i>	Specifies that the command selects or controls the near camera.
<i>far</i>	Specifies that the command selects or controls the far camera.
{1..4}	Specifies a near or far camera as the main video source. Camera 3 and Camera 4 are available on RealPresence Group 700 systems only.
<i>move</i>	Changes the near or far camera's direction or zoom. Only <i>continuous</i> and <i>discrete</i> return feedback. Valid directions are: left, right, up, down, zoom+, zoom-, stop, continuous, and discrete.
<i>left</i>	Starts moving the camera left.
<i>right</i>	Starts moving the camera right.
<i>up</i>	Starts moving the camera up.
<i>down</i>	Starts moving the camera down.
<i>zoom+</i>	Starts zooming in.
<i>zoom-</i>	Starts zooming out.
<i>stop</i>	Stops the near or far camera when in continuous mode. Returns no feedback.
<i>source</i>	Returns the number of the near or far camera source currently selected.

Parameter	Description
<i>ppcip</i>	Specifies People+Content IP as the main video source if it is running and connected to the system.
<i>for-people {1..4}</i>	Sets the source for the specified camera to People. Camera 3 and Camera 4 are available on RealPresence Group 700 systems only.
<i>for-content {1..4}</i>	Sets the source for the specified camera to Content. Camera 3 and Camera 4 are available on RealPresence Group 700 systems only.
<i>list-content</i>	Gets a list of cameras configured as Content.
<i>tracking statistics</i>	Gets EagleEye Director tracking statistics. Tracking statistics measure: <ul style="list-style-type: none"> the amount of time tracking is turned off divided by the total call time in the most recent 100 calls lasting more than five minutes. the amount of room and close-up view switches divided by the total call time in the most recent 100 calls lasting more than five minutes.
<i>tracking <get/on/off></i>	Enables or disables the Polycom EagleEye Director tracking feature. <i>on</i> turns the tracking feature on, <i>off</i> turns the tracking feature off, and <i>get</i> returns the current tracking feature setting.

Feedback Examples

- *camera far 2*
specifies camera 2 at the far-site and returns
camera far 2
- *camera far move left*
causes the far-site camera to start panning to the left and returns
event: camera far move left
- *camera near move zoom+*
causes the near-site camera to zoom in and returns
event: camera near move zoom+
- *camera near tracking off*
returns
camera near tracking off
- *camera near tracking on*
returns
camera near tracking on

- *camera near tracking get*
returns
camera near tracking Voice

Comments

If the *camera near {1..4}* API command is used for an input configured as content, the command becomes a toggle. You must send the command once to send the content source and a second time to stop the content source.

As of release 4.1.1, the *camera register* and *camera unregister* commands are no longer available. Use the *notify vidsourcechanges* command instead.

camerainput

Gets the format for a video source.

Syntax

```
camerainput <1..4> get
```

Parameter	Description
<1..4>	Specifies the video source. Camera 3 and Camera 4 are available on RealPresence Group 700 systems only.
get	Returns the current setting.

Feedback Examples

- ```
camerainput 1 get
returns
camerainput 1 component
```



## configdisplay

Sets or gets the video format, aspect ratio and resolution for Monitor 1 or Monitor 2.

### Syntax

```
configdisplay [<monitor1|monitor2>] get
configdisplay <monitor1|monitor2> <component|vga|dvi|hdm|>
configdisplay <monitor1|monitor2> <component|vga|dvi|hdm|>
[<50hz1280x720p|60hz1280x720p|60hz1280x1024p|60hz1024x768p|60hz1920x1080p|50hz1920x1080i|60hz1920x1080i|50hz1920x1080p>]
configdisplay monitor2 off
```

| Parameter             | Description                                     |
|-----------------------|-------------------------------------------------|
| <i>get</i>            | Returns the current setting.                    |
| <i>monitor1</i>       | Specifies Monitor 1.                            |
| <i>monitor2</i>       | Specifies Monitor 2.                            |
| <i>vga</i>            | Sets the specified display to VGA format.       |
| <i>dvi</i>            | Sets the specified display to DVI format.       |
| <i>component</i>      | Sets the specified display to Component format. |
| <i>hdm </i>           | Sets the specified display to HDMI format.      |
| <i>50hz1280x720p</i>  | Sets the resolution to 1280x720p, 50 Hz.        |
| <i>60hz1280x720p</i>  | Sets the resolution to 1280x720p, 60 Hz.        |
| <i>60hz1280x1024p</i> | Sets the resolution to 1280x1024p, 60 Hz.       |
| <i>60hz1024x768p</i>  | Sets the resolution to 1024x768p, 60 Hz.        |
| <i>60hz1920x1080p</i> | Sets the resolution to 1920x1080p, 60 Hz.       |
| <i>50hz1920x1080i</i> | Sets the resolution to 1920x1080i, 50 Hz.       |
| <i>60hz1920x1080i</i> | Sets the resolution to 1920x1080i, 60 Hz.       |
| <i>50hz1920x1080p</i> | Sets the resolution to 1920x1080p, 50 Hz.       |
| <i>off</i>            | Sets Monitor 2 to <i>off</i> .                  |

### Feedback Examples

- *configdisplay get*  
returns  
*configdisplay monitor1 hdm| 1920x1080p 60Hz configdisplay monitor2*

*get*

*returns*

*configdisplay monitor2 hdmi 1920x1080p 60Hz*

- *configdisplay monitor2 off*  
*returns*  
*configdisplay monitor2 off*
- *configdisplay monitor2 hdmi*  
*returns*  
*configdisplay monitor2 hdmi*

## configparam

Sets or gets the video quality setting for the specified video input for motion or sharpness.

### Syntax

```
configparam <"parameter"> get
configparam <"parameter"> set <"value">
```

| Parameter                                | Possible Values         | Description                                                                                                                   |
|------------------------------------------|-------------------------|-------------------------------------------------------------------------------------------------------------------------------|
| <i>camera_video_quality</i><br><1/2/3/4> | <i>motion/sharpness</i> | Sets or gets the video quality setting for the specified video input for motion or for sharpness (for images without motion). |

### Feedback Examples

- ```
configparam camera_video_quality 1 set motion
returns
camera1_video_quality motion
```

contentauto

Sets or gets the automatic bandwidth adjustment for people and content in point-to-point H.323 calls. Automatic adjustment maintains equal image quality in the two streams.

Syntax

contentauto <get/on/off>

Parameter	Description
<i>get</i>	Returns the current setting.
<i>on</i>	Enables automatic bandwidth adjustment for people and content.
<i>off</i>	Disables automatic bandwidth adjustment for people and content. The system Quality Preference settings is used instead.

Feedback Examples

- *contentauto off*
returns
contentauto off
- *contentauto on*
returns
contentauto on
- *contentauto get*
returns
contentauto on

daylightsavings

Sets or gets the daylight saving time setting. When you enable this setting, the system clock automatically changes for daylight saving time.

Syntax

daylightsavings <get/yes/no>

Parameter	Description
<i>get</i>	Returns the current setting.
<i>yes</i>	Enables automatic adjustment for daylight savings time.
<i>no</i>	Disables automatic adjustment for daylight savings time.

Feedback Examples

- *daylightsavings no*
returns
daylightsavings no
- *daylightsavings yes*
returns
daylightsavings yes
- *daylightsavings get*
returns
daylightsavings yes

defaultgateway

Sets or gets the default gateway.

Syntax

```
defaultgateway get
```

```
defaultgateway set "xxx.xxx.xxx.xxx"
```

Parameter	Description
<i>get</i>	Returns the default gateway IP address.
<i>set</i>	Sets the default gateway when followed by the "xxx.xxx.xxx.xxx" parameter.
"xxx.xxx.xxx.xxx"	IP address to use as the default gateway.

Feedback Examples

- ```
defaultgateway set 192.168.1.101
returns
defaultgateway 192.168.1.101
```

### Comments

This setting can only be changed if DHCP is turned off. After making a change, you must restart the system for the setting to take effect.

## dhcp

Sets or gets DHCP options.

### Syntax

*dhcp <get|off|client>*

| Parameter     | Description                                                                                    |
|---------------|------------------------------------------------------------------------------------------------|
| <i>get</i>    | Returns the selected DHCP option.                                                              |
| <i>off</i>    | Disables DHCP.                                                                                 |
| <i>client</i> | Enables DHCP client, setting the system to obtain an IP address from a server on your network. |

### Feedback Examples

- *dhcp off*  
returns  
*dhcp off*
- *dhcp client*  
returns  
*dhcp client*
- *dhcp get*  
returns  
*dhcp client*

### Comments

After making a change, you must restart the system for the setting to take effect.

## dial

Dials video or audio calls either manually or from the directory.

### Syntax

```
dial addressbook "addr book name"
dial auto "speed" "dialstr"
dial manual "speed" "dialstr1" ["dialstr2"] [h323/ip/sip]
dial phone <sip_speakerphone> "dialstring"
```

| Parameter                                                    | Description                                                                                                                                                                                                                                                                             |
|--------------------------------------------------------------|-----------------------------------------------------------------------------------------------------------------------------------------------------------------------------------------------------------------------------------------------------------------------------------------|
| <i>addressbook</i>                                           | Dials a directory (address book) entry. Requires the name of the entry.                                                                                                                                                                                                                 |
| " <i>addr book name</i> "                                    | The name of the directory (address book) entry. The name may be up to 25 characters. Use quotation marks around strings that contain spaces. For example: " <i>John Doe</i> ".                                                                                                          |
| <i>auto</i>                                                  | Dials a video call number <i>dialstr1</i> at speed of type h323. Requires the parameters "speed" and "dialstr". Allows the user to automatically dial a number. .<br>Deprecated. Instead of this command, Polycom recommends using <i>dial manual</i> and not specifying a call type.   |
| " <i>speed</i> "                                             | Valid data rate for the network.                                                                                                                                                                                                                                                        |
| " <i>dialstr</i> ", " <i>dialstr1</i> ", " <i>dialstr2</i> " | IP directory number.                                                                                                                                                                                                                                                                    |
| <i>manual</i>                                                | Dials a video call number <i>dialstr1</i> at speed of type h323. Requires the parameters "speed" and "dialstr1".<br>Use <i>dial manual "speed" "dialstr" "type"</i> when you do not want automatic call rollover or when the <i>dialstring</i> might not convey the intended transport. |
| <i>h323/ip/sip</i>                                           | Type of call.                                                                                                                                                                                                                                                                           |
| <i>sip_speakerphone</i>                                      | Specify to dial SIP call.                                                                                                                                                                                                                                                               |
| " <i>dialstring</i> "                                        | Numeric string specifying the phone number to dial. Enclose the string in quotation marks if it includes spaces. Example: " <i>512 555 1212</i> "                                                                                                                                       |



## Feedback Examples

- *If registered for callstate notifications (callstate register), the API returns*  

```
cs: call[44] chan[0] dialstr[5551212] state[ALLOCATED]
cs: call[44] chan[0] dialstr[5551212] state[RINGING]
cs: call[44] chan[0] dialstr[5551212] state[CONNECTED]
cs: call[44] chan[0] dialstr[5551212] state[CONNECTED]
cs: call[44] chan[0] dialstr[5551212] state[COMPLETE]
cs: call[44] chan[0] dialstr[5551212] state[COMPLETE]
active: call[44] speed[64]
```
- *dial addressbook "John Polycom"*  
returns  
*dialing addressbook "John Polycom"*
- *dial phone sip\_speakerphone 123456*  
returns  
*dialing sip\_speakerphone*
- *If registered for callstate notifications (callstate register), the API returns*  

```
cs: call[44] chan[0] dialstr[192.168.1.101] state[ALLOCATED]
cs: call[44] chan[0] dialstr[192.168.1.101] state[RINGING]
cs: call[44] chan[0] dialstr[192.168.1.101] state[COMPLETE]
active: call[44] speed[384]
```

*Notes: The [BONDING] responses in IP calls are extraneous text that will be removed in a subsequent software version.*

*Call ID (call [44]) is an example of the response. The Call ID number depends upon the call type.*

- *If registered for callstatus notifications (notify callstatus), the API returns,*  

```
notification:callstatus:outgoing:45:null 1::opened::0:videocall
notification:callstatus:outgoing:45: Polycom Austin:
192.168.1.101:connecting:384:0:videocall
notification:callstatus:outgoing:45: Polycom Austin:
192.168.1.101:connected:384:0:videocall
```

*Note: The call ID number (45) is an example of the response. The Call ID number depends upon the call type.*

## Comments

When searching for feedback from the *dial* command, expect to see the set of described strings as many times as there are channels in the call.

### **See Also**

Refer to the [callstate](#) command on page 86. You can use callstate register to obtain updated information on the status of a call. For example, when using the dial manual to place a call, callstate register can tell you when the call is connected.

## dns

Sets or gets the configuration for up to four DNS servers.

### Syntax

```
dns get {1..4}
```

```
dns set {1..4} "xxx.xxx.xxx.xxx"
```

| Parameter         | Description                                                                                                                                             |
|-------------------|---------------------------------------------------------------------------------------------------------------------------------------------------------|
| <i>get</i>        | Returns the current IP address of the specified server.<br>A server identification number {1..4} is required.                                           |
| {1..4}            | Specifies the server identification number.                                                                                                             |
| <i>set</i>        | Sets the IP address of the specified DNS server when followed by the "xxx.xxx.xxx.xxx" parameter.<br>A server identification number {1..4} is required. |
| "xxx.xxx.xxx.xxx" | Specifies the IP address for the specified server.                                                                                                      |

### Feedback Examples

- ```
dns set 1 192.168.1.205
```

returns

```
dns 1 192.168.1.205
```

Comments

After making a change, you must restart the system for the setting to take effect. These values cannot be set if the system is in DHCP client mode.

dynamicbandwidth

Sets or gets the use of dynamic bandwidth allocation for Quality of Service.

Syntax

dynamicbandwidth <get/yes/no>

Parameter	Description
<i>get</i>	Returns the current setting.
<i>yes</i>	Enables the dynamic bandwidth option.
<i>no</i>	Disables the dynamic bandwidth option.

Feedback Examples

- *dynamicbandwidth yes*
returns
dynamicbandwidth yes
- *dynamicbandwidth no*
returns
dynamicbandwidth no
- *dynamicbandwidth get*
returns
dynamicbandwidth no

Comments

The system's dynamic bandwidth function automatically finds the optimum line speed for a call. If you experience excessive packet loss while in a call, the dynamic bandwidth function decrements the line speed until there is no packet loss. This is supported in calls with end points that also support dynamic bandwidth.

e164ext

Sets or gets an H.323 (IP) extension, also known as an E.164 name.

Syntax

```
e164ext get
e164ext set "e.164name"
```

Parameter	Description
<i>get</i>	Returns the current setting.
<i>set</i>	Sets the E.164 extension when followed by the "e.164name" parameter. To erase the current setting, omit "e.164name".
"e.164name"	A valid E.164 extension (usually a four-digit number).

Feedback Examples

- *e164ext set*
returns
e164ext <empty>
- *e164ext set 7878*
returns
e164ext 7878
- *e164ext get 7878*
returns
e164ext 7878

Comments

The extension number is associated with a specific LAN device.

echocanceller

Sets or gets the configuration of echo cancellation, which prevents users from hearing their voices loop back from the far site.

Syntax

echocanceller <get/yes/no>

Parameter	Description
<i>get</i>	Returns the current setting.
<i>yes</i>	Enables the echo canceller option.
<i>no</i>	Disables the echo canceller option.

Feedback Examples

- *echocanceller yes*
returns
echocanceller yes
echocanceller yes
- *echocanceller no*
returns
echocanceller no
echocanceller no
- *echocanceller get*
returns
echocanceller no
echocanceller no

Comments

This option is enabled by default. Polycom strongly recommends that you do not turn off echo cancellation except when using an external microphone system with its own built-in echo cancellation.

echoreply

Sets or gets the system's ability to send an Echo Reply message in response to an Echo Request message sent to an IPv4 multicast/anycast address.

Syntax

echoreply <get/yes/no>

Parameter	Description
<i>get</i>	Returns the current setting.
<i>yes</i>	Enables the echo reply option.
<i>no</i>	Disables the echo reply option.

Feedback Examples

- *echoreply get*
returns
echoreply yes
- *echoreply no*
returns
echoreply no

Comments

The number of responses may be traffic-conditioned to limit the effect of a denial of service attack.

After making a change, you must restart the system for the setting to take effect.

enablefirewalltraversal

Sets or gets the **Enable H.460 Firewall Traversal** setting. This feature requires an Edgewater session border controller that supports H.460.

Syntax

```
enablefirewalltraversal <get/on/off>
```

Parameter	Description
<i>get</i>	Returns the current setting.
<i>on</i>	Enables the firewall traversal feature.
<i>off</i>	Disables the firewall traversal feature.

Feedback Examples

- *enablefirewalltraversal on*
returns
enablefirewalltraversal on
- *enablefirewalltraversal off*
returns
enablefirewalltraversal off
- *enablefirewalltraversal get*
returns
enablefirewalltraversal off

enablekeyboardnoisereduction

Sets or gets the **Enable Keyboard Noise Reduction** setting.

Syntax

enablekeyboardnoisereduction <get/yes/no>

Parameter	Description
<i>get</i>	Returns the current setting.
<i>yes</i>	Enables keyboard noise reduction.
<i>no</i>	Disables keyboard noise reduction.

Feedback Examples

- *enablekeyboardnoisereduction yes*
returns
enablekeyboardnoisereduction yes
- *enablekeyboardnoisereduction no*
returns
enablekeyboardnoisereduction no
- *enablekeyboardnoisereduction get*
returns
enablekeyboardnoisereduction no

enablelivemusicmode

Sets or gets the **Enable MusicMode** setting.

Syntax

enablelivemusicmode <get|yes|no>

Parameter	Description
<i>get</i>	Returns the current setting.
<i>yes</i>	Enables live music mode.
<i>no</i>	Disables live music mode.

Feedback Examples

- *enablelivemusicmode yes*
returns
enablelivemusicmode yes
- *enablelivemusicmode no*
returns
enablelivemusicmode no

enablepvec

Sets or gets the Polycom Video Error Concealment (PVEC) setting on the system.

Syntax

enablepvec <get/yes/no>

Parameter	Description
<i>get</i>	Returns the current setting.
<i>yes</i>	Enables the PVEC option.
<i>no</i>	Disables the PVEC option.

Feedback Examples

- *enablepvec yes*
returns
enablepvec yes
- *enablepvec no*
returns
enablepvec no
- *enablepvec get*
returns
enablepvec no

Comments

This option is enabled by default.

enablersvp

Sets or gets the RSVP (Resource Reservation Protocol) setting on the system, which requests that routers reserve bandwidth along an IP connection path.

Syntax

enablersvp <get/yes/no>

Parameter	Description
<i>get</i>	Returns the current setting.
<i>yes</i>	Enables the RSVP option.
<i>no</i>	Disables the RSVP option.

Feedback Examples

- *enablersvp yes*
returns
enablersvp yes
- *enablersvp no*
returns
enablersvp no
- *enablersvp get*
returns
enablersvp no

Comments

This option is enabled by default.

enablesnmp

Sets or gets the SNMP configuration.

Syntax

enablesnmp <get/yes/no>

Parameter	Description
<i>get</i>	Returns the current setting.
<i>yes</i>	Enables the SNMP option.
<i>no</i>	Disables the SNMP option.

Feedback Examples

- *enablesnmp yes*
returns
enablesnmp yes
- *enablesnmp no*
returns
enablesnmp no
- *enablesnmp get*
returns
enablesnmp no

Comments

After making a change, you must restart the system for the setting to take effect.

encryption

Sets or gets the AES encryption mode for the system.

Syntax

encryption <get|yes|no|requiredvideocallonly|requiredallcalls>

Parameter	Description
<i>get</i>	Returns the current setting.
<i>yes</i>	Use encryption when the far site is capable of encryption. Note: This parameter is called "When Available" in the user interface.
<i>no</i>	Disables encryption. Note: This parameter is called "Off" in the user interface.
<i>requiredvideocallonly</i>	Enforces encryption on all video endpoints. Any video calls to or from systems that do not have encryption enabled are not connected. Audio-only calls are connected.
<i>requiredallcalls</i>	Enforces encryption on all endpoints. Any video or audio calls to or from systems that do not have encryption enabled are rejected and are not connected.

Feedback Examples

- *encryption yes*
returns
encryption yes
- *encryption no*
returns
encryption no
- *encryption get*
returns
encryption no
- *encryption requiredvideocallonly*
returns
encryption requiredvideocallonly

- *encryption requiredallcalls*
returns
encryption requiredallcalls

Comments

You cannot use this command while a call is in progress. Using this command while the system is in a call returns an *error: command has illegal parameters* message.

exit

Ends the API command session.

Syntax

exit

Feedback Examples

- *exit*
returns
Connection to host lost.

Comments

For serial sessions, this command effectively starts a new session.

farcontrolnearcamera

Sets or gets far control of the near camera, which allows far sites to control the camera on your system.

Syntax

farcontrolnearcamera <get/yes/no>

Parameter	Description
<i>get</i>	Returns the current setting.
<i>yes</i>	Allows the far site to control the near camera if the far site has this capability.
<i>no</i>	Disables far control of the near camera.

Feedback Examples

- *farcontrolnearcamera yes*
returns
farcontrolnearcamera yes
- *farcontrolnearcamera no*
returns
farcontrolnearcamera no
- *farcontrolnearcamera get*
returns
farcontrolnearcamera no

gaddrbook

Returns global directory (address book) entries.

Syntax

Commands for GDS directory

```
gaddrbook all
gaddrbook batch {0..59}
gaddrbook batch define "start_no" "stop_no"
gaddrbook batch search "pattern" "count"
gaddrbook letter {a..z}
gaddrbook range "start_no" "stop_no"
```

Commands for LDAP only

```
gaddrbook grouplist [<range_start>] [<range_end>]
gaddrbook grouplist size
gaddrbook group "group_name" [<range_start>] [<range_end>]
gaddrbook group "group_name" size
gaddrbook names search "search_pattern" [<range_start>] [<range_end>]
gaddrbook names search "search_pattern" size
gaddrbook address "sys_id_string"
```

Parameter	Description
<i>all</i>	Returns all the entries in the global directory.
<i>batch</i>	Returns a batch of 20 global directory entries. Requires a batch number, which must be an integer in the range <i>{0..59}</i> .
<i>define</i>	Returns a batch of entries in the range defined by " <i>start_no</i> " to " <i>stop_no</i> ."
<i>search</i>	Specifies a batch search.
<i>"pattern"</i>	Specifies a pattern to match for the batch search.
<i>"count"</i>	Specifies the number of entries to list that match the pattern.
<i>letter</i>	Returns entries beginning with the letter specified from the range <i>{a..z}</i> . Requires one or two alphanumeric characters. Valid characters are: - _ / ; @ , . \ 0 through 9 a through z
<i>range</i>	Returns global directory entries numbered " <i>start_no</i> " through " <i>stop_no</i> ". Requires two integers.

Parameter	Description
<i>"start_no"</i>	Specifies the beginning of the range of entries to return.
<i>"stop_no"</i>	Specifies the end of the range of entries to return.
<i>grouplist</i>	Returns a list of group names in this format: <pre>gaddrbook grouplist {0..n}. group:"group_name" ... gaddrbook grouplist done</pre>
<i>size</i>	Returns the size of the result set that will be returned by the command. The size parameter can be used with the grouplist, group, and names search commands. The response is in the following format: <pre>gaddrbook <command> size {0..n}</pre>
<i>range_start</i>	For the grouplist, group, and names search commands, specifies the beginning of the range of entries to return.
<i>range_end</i>	For the grouplist, group, and names search commands, specifies the end of the range of entries to return. If a range_start is specified without a range_end, then the single range_start entry will be returned. If range_end is -1, all entries starting with range_start will be returned. Note that the LDAP server will limit the maximum number of entries that may be returned.
<i>group</i>	Returns a list of the members of a specified group. A multi-codec system will appear as a single row with a sys_id_string field containing multiple sys_id's. (See the sys_id_string description below.) The response is in the following format, one row for each address book entry: <pre>gaddrbook system {0..n}. name:"sys_name" sys_label:"sys_label" sys_id:"sys_id_string" phone_num:"phone_num" type:<video multicodec phone> ... gaddrbook group "group_name" done</pre>

Parameter	Description
<i>group_name</i>	<p>Returns summary information for the people or rooms that match the search criteria. The search looks for a match at the beginning of any of these attributes: first name, last name, display/friendly name, or room name. The response is similar to the group command:</p> <pre>gaddrbook search {0..n}. name:"sys_name" sys_label:"sys_label" sys_id:"sys_id_string" phone_num:"phone_num"</pre> <p>type:<video multicodec phone> ...</p> <pre>gaddrbook names search "search_pattern" done</pre>
<i>names_search</i>	<p>Returns summary information for the people or rooms that match the search criteria. The search looks for a match at the beginning of any of these attributes: first name, last name, display/friendly name, or room name.</p> <p>The response is similar to the group command:</p> <pre>gaddrbook search {0..n}. name:"sys_name" sys_label:"sys_label" sys_id:"sys_id_string" phone_num:"phone_num"</pre> <p>type:<video multicodec phone> ...</p>
<i>search_pattern</i>	<p>Specifies the string pattern for which to search. Wildcard characters are not supported.</p>

Parameter	Description
<i>address</i>	<p>Obtains the address information for a specified entry. For a multi-codec system, there will be separate lines for each codec, distinguished by the codec's <i>sys_id</i>. The codecs will be returned in order, starting with the primary codec. If codecs support multiple protocols, the different addresses will be returned on separate lines.</p> <p>The response is in the following format:</p> <pre>gaddrbook address {0..n}. sys_id:"sys_id" h323_spd:"h323_spd" h323_num:"h323_num" h323_ext:"h323_ext" gaddrbook address {0..n}. sys_id:"sys_id" sip_spd:"sip_spd" sip_num:"sip_num" gaddrbook address {0..n}. sys_id:"sys_id" xmpp:xmpp_addr gaddrbook address {0..n}. sys_id:"sys_id" isdn_spd:"isdn_spd" isdn_num:"isdn_num" isdn_ext:"isdn_ext" ... gaddrbook address "sys_id_string" done</pre>
<i>sys_id_string</i>	<p>The unique identifier string for an endpoint. When the client retrieves the members of a group or searches by name, the results will include a list of people or rooms and the endpoints or systems associates with each of those entries. Each endpoint will have a <i>sys_id_string</i> which can be used to query for the endpoint's address information. For multi-codec systems, the <i>sys_id_string</i> will include multiple <i>sys_id</i>'s, one for each codec, separated by a # delimiter. For LDAP, the <i>sys_id</i> will be the LDAP <code>commUniqueID</code>. It should be a quoted string. See examples below.</p>
<i>sys_id</i>	<p>This is the unique identifier for a codec. If an entry has just a phone number and no video codecs, this attribute will be blank.</p>
<i>sys_name</i>	<p>The friendly name for an address book entry. It is the name of the person or the room. It is surrounded by quotes if it contains spaces.</p>

Parameter	Description
<i>sys_label</i>	If a person/room has more than one system, the result set will include a row for each system. If those systems are of the same type, such as , the client will consider that entry to be a telepresence system with multiple codecs rather than separate systems. If the systems are of different types, such as an and a CMAD, then this <i>sys_label</i> attribute will be included to differentiate the systems.
<i>type</i>	The type of global address book entry. Possible values are: <i>video, multicodec, phone.</i>
<i>h323_spd</i>	The preferred speed for an H.323 call to this entry. If no speed is associated with the entry, then the value of the configuration variable "globaladdrmaxh323" is returned. The default is 384.
<i>h323_num</i>	For LDAP entries systems currently do not use this field. It is always blank.
<i>h323_ext</i>	If an LDAP entry has a value for the H.350.1 <i>h323Identityh323-ID</i> attribute (H.323 alias), it will be returned as the <i>h323_ext</i> . If there is no <i>h323Identityh323-ID</i> , then if there is a value for the H.350.1 <i>h323IdentitydialedDigits</i> attribute (E.164 number), it will be returned.
<i>sip_spd</i>	The preferred speed for a SIP call to this entry. If no speed is associated with the entry, then this is the same as the <i>h323_spd</i> .
<i>sip_num</i>	SIP address. For LDAP this is the H.350.4 <i>SIPIdentitySIPURI</i> attribute.
<i>xmpp_addr</i>	XMPP address, also known as the Jabber ID (JID). For LDAP this is the H.350.7 <i>XmppIdentityURI</i> attribute.

Feedback Examples

- ```

gaddrbook a11
returns
gaddrbook 0. "Polycom Group Series Demo 1" isdn_spd:384
isdn_num:1.700.5551212 isdn_ext:
gaddrbook 1. "Polycom Group Series Demo 2" h323_spd:384
h323_num:192.168.1.101 h323_ext:7878
gaddrbook 2. "Polycom Group Series Demo 3" sip_spd:384
sip_num:polycomgroupseries@polycom.com
gaddrbook 3. "Polycom Group Series Demo 3" phone_num:1.512.5121212

```

(and so on, until all entries in the global directory are listed, then:)

*gaddrbook all done*

- *gaddrbook batch 0*  
returns  
*gaddrbook 0. "Polycom Group Series Demo 1" isdn\_spd:384  
isdn\_num:1.700.5551212 isdn\_ext:  
gaddrbook 1. "Polycom Group Series Demo 2" h323\_spd:384  
h323\_num:192.168.1.101 h323\_ext:7878  
gaddrbook 2. "Polycom Group Series Demo 3" sip\_spd:384  
sip\_num:polycomgroupseries@polycom.com  
gaddrbook 3. "Polycom Group Series Demo 3" phone\_num:1.512.5121212  
(and so on, through the last entry in the batch of 20 directory  
entries, such as:)  
gaddrbook 19. "Polycom Group Series Demo 20" h323\_spd:384  
h323\_num:192.168.1.120 h323\_ext:  
gaddrbook batch 0 done*  
*gaddrbook batch define 0 2*  
returns  
*gaddrbook 0. "Polycom Group Series Demo 1" isdn\_spd:384  
isdn\_num:1.700.5551212 isdn\_ext:  
gaddrbook 1. "Polycom Group Series Demo 2" h323\_spd:384  
h323\_num:192.168.1.101 h323\_ext:7878  
gaddrbook 2. "Polycom Group Series Demo 3" sip\_spd:384  
sip\_num:polycomgroupseries@polycom.com  
gaddrbook batch define 0 2 done*
- *gaddrbook batch search Polycom 3*  
returns  
*gaddrbook 0. "Polycom Group Series Demo 1" isdn\_spd:384  
isdn\_num:1.700.5551212 isdn\_ext:  
gaddrbook 1. "Polycom Group Series Demo 2" h323\_spd:384  
h323\_num:192.168.1.101 h323\_ext:7878  
gaddrbook 2. "Polycom Group Series Demo 3" sip\_spd:384  
sip\_num:polycomgroupseries@polycom.com  
gaddrbook batch search Polycom 3 done*
- *gaddrbook letter p*  
returns  
*gaddrbook 0. "Polycom Group Series Demo 1" isdn\_spd:384  
isdn\_num:1.700.5551212 isdn\_ext:  
gaddrbook 1. "Polycom Group Series Demo 2" h323\_spd:384  
h323\_num:192.168.1.101 h323\_ext:7878  
gaddrbook 2. "Polycom Group Series Demo 3" sip\_spd:384  
sip\_num:polycomgroupseries@polycom.com  
gaddrbook 3. "Polycom Group Series Demo 3" phone\_num:1.512.5121212  
gaddrbook 19. "Polycom Group Series Demo 20" h323\_spd:384  
h323\_num:192.168.1.120 h323\_ext:  
gaddrbook letter p done*

- `gaddrbook range 0 2`  
 returns  

```
gaddrbook 0. "Polycom Group Series Demo 1" isdn_spd:384
isdn_num:1.700.5551212 isdn_ext:
gaddrbook 1. "Polycom Group Series Demo 2" h323_spd:384
h323_num:192.168.1.101 h323_ext:7878
gaddrbook 2. "Polycom Group Series Demo 3" sip_spd:384
sip_num:polycomgroupseries@polycom.com
gaddrbook range 0 2 done
```
- `gaddrbook grouplist size` returns `gaddrbook grouplist size 6`
- `gaddrbook grouplist size 0 3` returns `gaddrbook grouplist 0. group:"Andover ITP"`  

```
gaddrbook grouplist 1. group:"ITP Test Systems"
gaddrbook grouplist 2. group:"Support"
gaddrbook grouplist 3. group:"SW Group"
gaddrbook grouplist 0 3 done
```
- `gaddrbook grouplist`  
 returns  

```
gaddrbook grouplist 0. group:"Andover ITP"
gaddrbook grouplist 1. group:"ITP Test Systems"
gaddrbook grouplist 2. group:"Support"
gaddrbook grouplist 3. group:"SW Group"
gaddrbook grouplist 4. group:"Video Group"
gaddrbook grouplist 5. group:"VSG Software"
gaddrbook grouplist done
```
- `gaddrbook group "Andover ITP" size`  
 returns  

```
gaddrbook group "Andover ITP" size 5
```
- `gaddrbook group size 0 3`  
 returns `gaddrbook system 0. name:"AVKit TPX 306"`  

```
sys_label:"groupseries" sys_id:"10062#10055#10056"
phone_num:"" type:multicodec
gaddrbook system 1. name:"Mark Duckworth" sys_label:"groupseries"
sys_id:"10006" phone_num:"978.292.5478" type:video
gaddrbook system 2. name:"Minuteman RPX" sys_label:"groupseries"
sys_id:"10074#10020" phone_num:"" type:multicodec
gaddrbook system 3. name:"Support 400" sys_label:"groupseries"
sys_id:"10058#10059#10060#10061" phone_num:"" type:multicodec
gaddrbook group "Andover ITP" 0 3 done
```

In the example above, the multicodec systems have `sys_id` strings with multiple `sys_id`'s, one for each codec, separated by a # delimiter.
- `gaddrbook group "Video Group"`  
 returns  

```
gaddrbook system 0. name:"Dan Renalds" sys_label:"groupseries"
sys_id:"10002" phone_num: type:video
gaddrbook system 1. name:"Mark Duckworth" sys_label:"groupseries"
sys_id:"10006" phone_num:"978.292.5478" type:video
```



```

gaddrbook system 2. name:"Scott Wilson" sys_label:"groupseries"
sys_id:"10047" phone_num:"978.292.5347" type:video
gaddrbook system 3. name:"Simbalab" sys_label:"groupseries"
sys_id:"10037#10038#10077" phone_num: type:multicodec
gaddrbook system 4. name:"Tanvir Rahman"
sys_label:"groupseries"sys_id:"10031#10035" phone_num:
type:multicodec
gaddrbook system 5. name:"Tanvir Rahman" sys_label:"VSeries"
sys_id:"10032#10033" phone_num: type:multicodec
gaddrbook system 6. name:"Vineyard"
sys_label:"groupseries"sys_id:"10065#10009#10010" phone_num:
type:multicodec
gaddrbook system 7. name:"VSG SW Lab" sys_label:"groupseries"
sys_id:"10018#10082" phone_num: type:multicodec
gaddrbook group "Video Group" done

```

- `gaddrbook names search "s" size`  
returns  
`gaddrbook names search s size 5`
- `gaddrbook names search "s"`  
returns  

```

gaddrbook search 0. name:"Sami Hamdi" sys_label:"groupseries"
 sys_id:"10094" phone_num:"" type:video
gaddrbook search 1. name:"Scott Wilson" sys_label:"CMADesktop"
 sys_id:"10111" phone_num:"978.292.5347" type:video
gaddrbook search 2. name:"Scott Wilson" sys_label:"groupseries"
 sys_id:"10047" phone_num:"978.292.5347" type:video
gaddrbook search 3. name:"Simbalab" sys_label:"groupseries"
 sys_id:"10037#10038#10077" phone_num:""
 type:multicodec
gaddrbook search 4. name:"Support 400" sys_label:"groupseries"
 sys_id:"10058#10059#10060#10061" phone_num:""
 type:multicodec
gaddrbook names search s done

```
- `gaddrbook names search "s" 0 3`  
returns  

```

gaddrbook search 0. name:"Sami Hamdi" sys_label:"groupseries"
 sys_id:"10094" phone_num:"" type:video
gaddrbook search 1. name:"Scott Wilson" sys_label:"CMADesktop"
 sys_id:"10111" phone_num:"978.292.5347" type:videogaddrbook search
2. name:"Scott Wilson" sys_label:"Group Series" sys_id:"10047"
 phone_num:"978.292.5347" type:video
gaddrbook search 3. name:"Simbalab" sys_label:"Group Series"
 sys_id:"10037#10038#10077" phone_num:"" type:multicodec
gaddrbook names search s 0 3 done

```

- *gaddrbook address "10047"*  
returns  
*gaddrbook address 0. sys\_id:"10047" h323\_spd:Auto h323\_num:  
h323\_ext:1246540010  
gaddrbook address 10047 done*
- *gaddrbook address "10065#10009#10010"*  
returns  
*gaddrbook address 0. sys\_id:"10065" h323\_spd:Auto h323\_num:  
h323\_ext:44041gaddrbook address 1.  
sys\_id:"10009" h323\_spd:Auto h323\_num: h323\_ext:44042  
gaddrbook address 2. sys\_id:"10010" h323\_spd:Auto h323\_num:  
h323\_ext:44043  
gaddrbook address 10065#10009#10010 done*

## Comments

Entries with multiple addresses (for example, an H.323 address and a SIP number) return each address type on separate lines with an incremented record number.

When the system is registered with the LDAP directory server, only the *gaddrbook* batch search "pattern" "count" is supported. All other *gaddrbook* commands return the response *command not supported*.

When the system is registered with the Polycom GDS directory server, all of the *gaddrbook* commands and parameters are supported.

*gaddrbook* entries are stored in the global directory (address book).

## See Also

See the [addrbook](#) command on page 53.

## gatekeeperip

Sets or gets the IP address of the gatekeeper.

### Syntax

```
gatekeeperip get
```

```
gatekeeperip set ["xxx.xxx.xxx.xxx"]
```

| Parameter         | Description                                                                                                                            |
|-------------------|----------------------------------------------------------------------------------------------------------------------------------------|
| <i>get</i>        | Returns the current setting.                                                                                                           |
| <i>set</i>        | Sets the gatekeeper IP address when followed by the "xxx.xxx.xxx.xxx" parameter. To erase the current setting, omit "xxx.xxx.xxx.xxx". |
| "xxx.xxx.xxx.xxx" | IP address of the gatekeeper.                                                                                                          |

### Feedback Examples

- ```
gatekeeperip set 192.168.1.205
```

 returns

```
gatekeeperip 192.168.1.205
```
- ```
gatekeeperip get
```

 returns  

```
gatekeeperip 192.168.1.205
```



The `gatekeeperip get` command feedback may include the port number after the IP address.

## gendial

Generates DTMF dialing tones.

### Syntax

*gendial* <{0..9}|#|\*>

| Parameter | Description                                                     |
|-----------|-----------------------------------------------------------------|
| {0..9}    | Generates the DTMF tone corresponding to telephone buttons 0-9. |
| #         | Generates the DTMF tone corresponding to a telephone # button.  |
| *         | Generates the DTMF tone corresponding to a telephone * button.  |

### Feedback Examples

- *gendial 2*  
returns  
*gendial 2*  
and causes the system to produce the DTMF tone corresponding to a telephone's 2 button

# getcallstate

Gets the state of the calls in the current conference.

## Syntax

*getcallstate*

## Feedback Examples

- *getcallstate*  
returns  
*cs: call[34] speed[384] dialstr[192.168.1.101] state[connected]*  
*cs: call[1] inactive*  
*cs: call[2] inactive*

## See Also

To register the shell session to receive notifications about call state activities, see the [callstate](#) command on page 86.

## getconfiguredipaddress

Retrieves the currently configured IPv4 address from the system.

### Syntax

*getconfiguredipaddress*

### Feedback Examples

- *getconfiguredipaddress*  
returns  
*getconfiguredipaddress 1.2.3.4*

### Comments

*getconfiguredipaddress* returns the currently configured IPv4 address of the system regardless of the status of the LAN connection. This differs from the *ipaddress get* command, which returns the current IP address of the system if it has an active LAN connection, else it returns 0.0.0.0.

The definition of “currently configured IPv4 address” depends on the IPv4 address configuration settings:

- If the IP address is set manually the configured IP address is returned, regardless of whether the LAN connection is currently active.
- If the IP address is obtained automatically, the currently-assigned address is returned, or 0.0.0.0 is returned if there is no active connection.

## h239enable

Sets or gets the H.239 People+Content setting.

### Syntax

```
h239enable get
h239enable <yes/no>
```

| Parameter  | Description                                  |
|------------|----------------------------------------------|
| <i>get</i> | Returns the current setting.                 |
| <i>yes</i> | Enables H.239 People+Content on the system.  |
| <i>no</i>  | Disables H.239 People+Content on the system. |

### Feedback Examples

- *h239enable yes*  
returns  
*h239enable yes*
- *h239enable no*  
returns  
*h239enable no*
- *h239enable get*  
returns  
*h239enable no*

## h323name

Sets or gets the system's H.323 name.

### Syntax

*h323name get*

*h323name set ["H.323name"]*

| Parameter   | Description                                                                                                                                  |
|-------------|----------------------------------------------------------------------------------------------------------------------------------------------|
| <i>get</i>  | Returns the current setting.                                                                                                                 |
| <i>set</i>  | Sets the H.323 name when followed by the "H.323name" parameter. To erase this setting, omit the "H.323name" parameter.                       |
| "H.323name" | Character string specifying the H.323 name. Use quotation marks around strings that contain spaces. For example: "Polycom Group Series Demo" |

### Feedback Examples

- *h323name set My*  
returns  
*h323name my*
- *h323name set "Polycom Group Series Demo"*  
returns  
*h323name "polycom group series demo"*
- *h323name get*  
returns  
*h323name "polycom group series demo"*



# hangup

Hangs up the current video call.

## Syntax

```
hangup video ["callid"]
```

```
hangup all
```

| Parameter    | Description                                                                                                                                |
|--------------|--------------------------------------------------------------------------------------------------------------------------------------------|
| <i>video</i> | Disconnects the current video call. If the " <i>callid</i> " parameter is omitted, the system disconnects all video far sites in the call. |
| <i>all</i>   | Disconnects all video and audio sites in the call.                                                                                         |

## Feedback Examples

- *hangup video*  
returns  
*hanging up video*
- *hangup video 42*  
returns  
*hanging up video*  
and disconnects the specified site, leaving other sites connected
- If *callstate* register is used for notifications,  
*hangup video 42*  
returns  
*hanging up video*  
*cleared: call[42]*  
*dialstring[IP:192.168.1.101 NAME:Polycom Group Series Demo]*  
*ended: call[42]*  
and disconnects the specified site, leaving other sites connected

## Comments

After sending the *hangup* command, feedback that the call has ended can take up to 15 seconds.

## hostname

Sets or gets the LAN host name, which is assigned to the system for TCP/IP configuration and can be used in place of an IP address when dialing IP calls.

### Syntax

```
hostname get
hostname set ["hostname"]
```

| Parameter           | Description                                                                                                                                                                                                                                                                                                                                                                                                                                                                                                                                                                                                                                                                                        |
|---------------------|----------------------------------------------------------------------------------------------------------------------------------------------------------------------------------------------------------------------------------------------------------------------------------------------------------------------------------------------------------------------------------------------------------------------------------------------------------------------------------------------------------------------------------------------------------------------------------------------------------------------------------------------------------------------------------------------------|
| <i>get</i>          | Returns the current setting.                                                                                                                                                                                                                                                                                                                                                                                                                                                                                                                                                                                                                                                                       |
| <i>set</i>          | Sets the system's LAN host name when followed by the " <i>hostname</i> " parameter.                                                                                                                                                                                                                                                                                                                                                                                                                                                                                                                                                                                                                |
| " <i>hostname</i> " | <p>Character string specifying the LAN host name of the system. The LAN host name follows these format rules:</p> <ul style="list-style-type: none"> <li>Starts with a letter (A-a to Z-z). It is not case sensitive.</li> <li>Ends with a letter (A-a to Z-z) or a number (0 to 9).</li> <li>May include letters, numbers, and a hyphen.</li> <li>May not be longer than 63 characters.</li> </ul> <p>Note: The LAN host name is initialized during the setup wizard sequence. The LAN host name is the same as the system name, if the system name conforms to the rules above. If the system name does not conform to these rules, the invalid characters are removed from the system name.</p> |

### Feedback Examples

- *hostname set*  
returns  
*hostname ADMIN*
- *hostname set "My"*  
returns  
*hostname My*
- *hostname get*  
returns  
*hostname My*

### **Comments**

A LAN host name is required; it cannot be deleted or left blank. After making a change, you must restart the system for the setting to take effect.

## ipaddress

Sets or gets the LAN IP address (IPv4) of the system.

### Syntax

*ipaddress get*

*ipaddress set "xxx.xxx.xxx.xxx"*

| Parameter         | Description                                                                                                    |
|-------------------|----------------------------------------------------------------------------------------------------------------|
| <i>get</i>        | Returns the current setting.                                                                                   |
| <i>set</i>        | Sets the LAN IP address to the "xxx.xxx.xxx.xxx" parameter. This setting can only be changed when DHCP is off. |
| "xxx.xxx.xxx.xxx" | IP address of the system.                                                                                      |

### Feedback Examples

- *ipaddress set 192.168.1.101*  
returns  
*ipaddress 192.168.1.101*
- *ipaddress get*  
returns  
*ipaddress 192.168.1.101*

### Comments

Use this command when you need to allocate a static IP address to your system. After making a change, you must restart the system for the setting to take effect.

# lanport

Sets or gets the LAN port settings of the system.

## Syntax

*lanport* <get|auto|10hdx|10fdx|100hdx|100fdx|1000hdx|1000fdx>

| Parameter                                             | Description                                                                                                                                                                                                                                                                                                                                                                                                                                   |
|-------------------------------------------------------|-----------------------------------------------------------------------------------------------------------------------------------------------------------------------------------------------------------------------------------------------------------------------------------------------------------------------------------------------------------------------------------------------------------------------------------------------|
| <i>get</i>                                            | Returns the current setting.                                                                                                                                                                                                                                                                                                                                                                                                                  |
| <i>auto 10hdx 10fdx 100hdx 100fdx 1000hdx 1000fdx</i> | <p>Sets the LAN speed and duplex mode. This parameter is not allowed while in a call.</p> <p><i>auto</i>: Automatically negotiates the LAN speed and duplex mode.</p> <p><i>10hdx</i>: 10 Mbps, half duplex</p> <p><i>10fdx</i>: 10 Mbps, full duplex</p> <p><i>100hdx</i>: 100 Mbps, half duplex</p> <p><i>100fdx</i>: 100 Mbps, full duplex</p> <p><i>1000hdx</i>: 1000 Mbps, half duplex</p> <p><i>1000fdx</i>: 1000 Mbps, full duplex</p> |

## Feedback Examples

- ```
lanport auto
returns
lanport auto
restart system for changes to take effect. restart now? <y,n>
```
- ```
lanport get
returns
lanport auto
```

## Comments

After making a change, you are prompted to restart the system.

## ldapauthenticationtype

Sets or gets the authentication type required to authenticate with an LDAP server.

### Syntax

*ldapauthenticationtype get*

*ldapauthenticationtype set <anonymous/basic>*

| Parameter        | Description                                                                                                                                                                                      |
|------------------|--------------------------------------------------------------------------------------------------------------------------------------------------------------------------------------------------|
| <i>get</i>       | Returns the current setting.                                                                                                                                                                     |
| <i>set</i>       | Sets the authentication type of an LDAP server.<br>Note: This parameter does not change the setting on the server. Instead, this parameter changes how the Polycom system recognizes the server. |
| <i>anonymous</i> | Specifies “ <i>anonymous</i> ” as the authentication type of an LDAP server.                                                                                                                     |
| <i>basic</i>     | Specifies “ <i>basic</i> ” as the authentication type of an LDAP server.                                                                                                                         |
| <i>ntlm</i>      | Specifies “ <i>ntlm</i> ” as the authentication type of an LDAP server. This is the default setting.                                                                                             |

### Feedback Examples

- *ldapauthenticationtype get*  
returns  
*ldapauthenticationtype anonymous*
- *ldapauthenticationtype set basic*  
returns  
*ldapauthenticationtype basic*
- *ldapauthenticationtypeset ntlm*  
returns  
*ldapauthenticationtype ntlm*

## ldapbasedn

Sets or gets the base distinguished name (DN) of an LDAP server.

### Syntax

```
ldapbasedn get
```

```
ldapbasedn set ["base dn"]
```

| Parameter          | Description                                                                                                                                                                                                                                               |
|--------------------|-----------------------------------------------------------------------------------------------------------------------------------------------------------------------------------------------------------------------------------------------------------|
| <i>get</i>         | Returns the current setting.                                                                                                                                                                                                                              |
| <i>set</i>         | Sets the base DN of an LDAP server. To erase the current setting, omit the “ <i>base dn</i> ” parameter.<br>Note: This parameter does not change the setting on the server. Instead, this parameter changes how the Polycom system recognizes the server. |
| “ <i>base dn</i> ” | Specifies the base DN of an LDAP server.<br>Valid characters include:<br>Unicode (ISO-10646) characters, including IA5/ASCII characters and extended characters such as é, Ø, and å.                                                                      |

### Feedback Examples

- ```
ldapbasedn get
```

 returns

```
ldapbasedn dc=hardware,dc=domain,dc=Polycom,dc=com
```

 where:
 dc=domain component
- ```
ldapbasedn set dc=software,dc=domain,dc=Polycom,dc=com
```

 returns  

```
ldapbasedn dc=software,dc=domain,dc=Polycom,dc=com
```

 where:  
 dc=domain component

## ldapbinddn

Sets or gets the bind DN for LDAP Simple Authentication.

### Syntax

```
ldapbinddn get
ldapbinddn set ["bind dn"]
```

| Parameter          | Description                                                                                                                                                                                                                                                                |
|--------------------|----------------------------------------------------------------------------------------------------------------------------------------------------------------------------------------------------------------------------------------------------------------------------|
| <i>get</i>         | Returns the current setting.                                                                                                                                                                                                                                               |
| <i>set</i>         | Sets the bind DN for LDAP Simple Authentication. To erase the current setting, omit the " <i>bind dn</i> " parameter.<br><br>Note: This parameter does not change the setting on the server. Instead, this parameter changes how the Polycom system recognizes the server. |
| " <i>bind dn</i> " | Specifies the bind DN of an LDAP server.<br><br>Valid characters include:<br><br>Unicode (ISO-10646) characters, including IA5/ASCII characters and extended characters such as é, Ø, and å.                                                                               |

### Feedback Examples

- ```
ldapbinddn get
returns
ldapbinddn cn=plcm admin1,ou=plcmsupport,ou=plcmhelp,
dc=hardware,dc=domain,dc=polycom,dc=com
where:
cn=common name
ou=organizational unit
dc=domain component
```
- ```
ldapbinddn set cn=plcm admin2,ou=plcmaccounts,ou=plcmervice,
dc=hardware,dc=domain,dc=polycom,dc=com
returns
ldapbinddn cn=plcm admin2,ou=plcmaccounts,ou=plcmervice,
dc=hardware,dc=domain,dc=polycom,dc=com
where:
cn=common name
ou=organizational unit
dc=domain component
```



## Idapdirectory

Sets or gets whether the LDAP directory server is enabled.

### Syntax

*Idapdirectory <get/yes/no>*

| Parameter  | Description                                                      |
|------------|------------------------------------------------------------------|
| <i>get</i> | Returns the current setting.                                     |
| <i>yes</i> | Enables the LDAP directory server.                               |
| <i>no</i>  | Disables the LDAP directory server. This is the default setting. |

### Feedback Examples

- *Idapdirectory get*  
returns  
*Idapdirectory yes*
- *Idapdirectory no*  
returns  
*Idapdirectory no*

### Comments

Each Polycom system supports a single global directory server at any given time. Therefore, enabling the LDAP directory server automatically disables any other global directory server, such as the Polycom GDS directory server, that is enabled.

If the Polycom GDS directory server and another directory server are defined on the system, the Polycom GDS directory server becomes the default directory server after upgrading the system software.

## Idapntlmdomain

Sets or gets the domain in which authentication takes place in the Active Directory server.

### Syntax

```
Idapntlmdomain get
Idapntlmdomain set ["domain"]
```

| Parameter         | Description                                                                                                                                                                                                                                                                                              |
|-------------------|----------------------------------------------------------------------------------------------------------------------------------------------------------------------------------------------------------------------------------------------------------------------------------------------------------|
| <i>get</i>        | Returns the current setting.                                                                                                                                                                                                                                                                             |
| <i>set</i>        | Sets the domain in which authentication takes place in the Active Directory server. To erase the current setting, omit the " <i>domain</i> " parameter.<br>Note: This parameter does not change the setting on the server. Instead, this parameter changes how the Polycom system recognizes the server. |
| " <i>domain</i> " | Specifies the domain in which authentication takes place in the Active Directory server.<br>Valid characters include:<br>0 through 9, a through z, A through Z, hyphen (-), and period (.)<br>Note: The domain name cannot begin or end with a hyphen or a period.                                       |

### Feedback Examples

- *Idapntlmdomain get*  
returns  
*Idapntlmdomain AUSTIN*
- *Idapntlmdomain set ANDOVER*  
returns  
*Idapntlmdomain ANDOVER*

## ldappassword

Sets the password for Simple or NT LAN Manager (NTLM) authentication of an LDAP server.

### Syntax

```
ldappassword set ["password"]
```

| Parameter         | Description                                                                                                                                                                                                                                                                                                                  |
|-------------------|------------------------------------------------------------------------------------------------------------------------------------------------------------------------------------------------------------------------------------------------------------------------------------------------------------------------------|
| <i>set</i>        | Sets the password for Simple authentication of an LDAP server. To erase the current setting, omit the <i>"password"</i> parameter.<br><br>Note: This parameter does not change the setting on the server. Instead, this parameter changes how the Polycom system recognizes the server.                                      |
| <i>ntlm</i>       | Specifies setting the password for NTLM authentication of an LDAP server.                                                                                                                                                                                                                                                    |
| <i>basic</i>      | Specifies setting the password for Simple authentication of an LDAP server.                                                                                                                                                                                                                                                  |
| <i>"password"</i> | Specifies the password for Simple or NTLM authentication of an LDAP server.<br><br>Valid characters include:<br>Unicode (ISO-10646) characters, including IA5/ASCII characters and extended characters such as é, Ø, and å.<br><br>Note: The server administrator may specify additional restrictions for password creation. |

### Feedback Examples

- ```
ldappassword set ntlm P!cmp@s5wd
```

 returns

```
ldappassword NTLM P!cmp@s5wd
```
- ```
ldappassword set basic P0!yc0mp@s5
```

 returns  

```
ldappassword BASIC P0!yc0mp@s5
```

## ldapsveraddress

Sets or gets the LDAP server address.

### Syntax

```
ldapsveraddress get
```

```
ldapsveraddress set ["address"]
```

| Parameter  | Description                                                                                                                                                                                                                                                                                 |
|------------|---------------------------------------------------------------------------------------------------------------------------------------------------------------------------------------------------------------------------------------------------------------------------------------------|
| <i>get</i> | Returns the current setting.                                                                                                                                                                                                                                                                |
| <i>set</i> | Sets the IP address or the DNS name of an LDAP server. To erase the current setting, omit the "address" parameter.<br><br>Note: This parameter does not change the setting on the server. Instead, this parameter changes how the Polycom system recognizes the server.                     |
| "address"  | Specifies the IP address or the DNS name of an LDAP server.<br><br>The DNS name requires alphanumeric characters. Valid characters include:<br>0 through 9<br>a through z<br>A through Z<br>-<br><br>Note: The "-" character cannot be used as the first or last character in the DNS name. |

### Feedback Examples

- *ldapsveraddress get*  
returns  
*ldapsveraddress hardware.domain.polycom.com*
- *ldapsveraddress set software.domain.polycom.com*  
returns  
*ldapsveraddress software.domain.polycom.com*

## ldapserversport

Sets or gets the port number of an LDAP server.

### Syntax

```
ldapserversport get
```

```
ldapserversport set ["port number"]
```

| Parameter              | Description                                                                                                                                                                                                                                                           |
|------------------------|-----------------------------------------------------------------------------------------------------------------------------------------------------------------------------------------------------------------------------------------------------------------------|
| <i>get</i>             | Returns the current setting.                                                                                                                                                                                                                                          |
| <i>set</i>             | Sets the port number of an LDAP server. To erase the current setting, omit the " <i>port number</i> " parameter.<br><br>Note: This parameter does not change the setting on the server. Instead, this parameter changes how the Polycom system recognizes the server. |
| " <i>port number</i> " | Specifies the port number of an LDAP server. The default setting is 389.                                                                                                                                                                                              |

### Feedback Examples

- *ldapserversport get*  
returns  
*ldapserversport 389*
- *ldapserversport set 636*  
returns  
*ldapserversport 636*

## ldapsslenabled

Sets or gets the Secure Sockets Layer (SSL)/Transport Layer Security (TLS) encryption state for LDAP operations.

### Syntax

```
ldapsslenabled get
```

```
ldapsslenabled set [on/off]
```

| Parameter  | Description                                                                                                                                                                                         |
|------------|-----------------------------------------------------------------------------------------------------------------------------------------------------------------------------------------------------|
| <i>get</i> | Returns the current setting.                                                                                                                                                                        |
| <i>set</i> | Sets the SSL encryption state for LDAP operations.<br>Note: This parameter does not change the setting on the server. Instead, this parameter changes how the Polycom system recognizes the server. |
| <i>on</i>  | Specifies “ <i>on</i> ” as the encryption state for LDAP operations. This is the default setting.                                                                                                   |
| <i>off</i> | Specifies “ <i>off</i> ” as the encryption state for LDAP operations.                                                                                                                               |

### Feedback Examples

- *ldapsslenabled get*  
returns  
*ldapsslenabled off*
- *ldapsslenabled set on*  
returns  
*ldapsslenabled on*

## ldapusername

Sets or gets the user name for NTLM authentication of an LDAP server.

### Syntax

```
ldapusername get
ldapusername set ["user name"]
```

| Parameter   | Description                                                                                                                                                                                                                                                                      |
|-------------|----------------------------------------------------------------------------------------------------------------------------------------------------------------------------------------------------------------------------------------------------------------------------------|
| <i>get</i>  | Returns the current setting.                                                                                                                                                                                                                                                     |
| <i>set</i>  | Sets the user name for NTLM authentication of an LDAP server. To erase the current setting, omit the "user name" parameter.<br><br>Note: This parameter does not change the setting on the server. Instead, this parameter changes how the Polycom system recognizes the server. |
| "user name" | Specifies the user name for NTLM authentication of an LDAP server.<br><br>Valid characters include:<br>Unicode (ISO-10646) characters, including IA5/ASCII characters and extended characters such as é, Ø, and å.                                                               |

### Feedback Examples

- *ldapusername get*  
returns  
*ldapusername jpolycom*
- *ldapusername set mpolycom*  
returns  
*ldapusername mpolycom*

## listen

Registers the RS-232 session to listen for incoming video calls or system sleep or awake state and, consequently, to give notification when the registered state occurs.

### Syntax

*listen <video|sleep>*

| Parameter    | Description                                                                                                                                                                                                                                                                                                                    |
|--------------|--------------------------------------------------------------------------------------------------------------------------------------------------------------------------------------------------------------------------------------------------------------------------------------------------------------------------------|
| <i>video</i> | Instructs the session to listen for incoming video calls. When this event occurs, the message " <i>listen video ringing</i> " is received.                                                                                                                                                                                     |
| <i>sleep</i> | Instructs the session to listen for when the system goes into sleep mode. When this event occurs, the message " <i>listen going to sleep</i> " is received. When the system wakes up, the message " <i>listen waking up</i> " is received. Deprecated. Polycom recommends using <i>sleep register</i> instead of this command. |

### Feedback Examples

- listen sleep*  
returns  
*listen sleep registered*  
to acknowledge that the session is now registered to listen for sleep mode
- listen video*  
returns  
*listen video registered*  
to acknowledge that the session is now registered to listen for incoming video calls



## maxtimeincall

Sets or gets the maximum number of minutes allowed for call length.

### Syntax

```
maxtimeincall get
maxtimeincall set [{0..2880}]
```

| Parameter        | Description                                                                                                                                                                                                                                                          |
|------------------|----------------------------------------------------------------------------------------------------------------------------------------------------------------------------------------------------------------------------------------------------------------------|
| <i>get</i>       | Returns the current setting.                                                                                                                                                                                                                                         |
| <i>set</i>       | Sets the maximum time for calls when followed by a parameter from <i>{0..2880}</i> . To erase the current setting, omit the time parameter or set it to <i>0</i> . The call will then stay up indefinitely.                                                          |
| <i>{0..2880}</i> | Maximum call time in minutes. Must be an integer in the range <i>{0..2880}</i> . The value in minutes will be rounded up to hours in the system, the valid hour values are <i>1_hour</i> , <i>2_hours</i> to <i>12_hours</i> , <i>24_hours</i> and <i>48_hours</i> . |

### Feedback Examples

- *maxtimeincall set*  
returns  
*maxtimeincall <empty>*
- *maxtimeincall set 180*  
returns  
*maxtimeincall 180*
- *maxtimeincall get*  
returns  
*maxtimeincall 180*

### Comments

When the time has expired in a call, a message asks you if you want to hang up or stay in the call. If you do not answer within one minute, the call automatically disconnects.

## mpautoanswer

Sets or gets the Auto Answer Multipoint mode, which determines how the system will handle an incoming call in a multipoint video conference.

### Syntax

*mpautoanswer* <*get/yes/no/donotdisturb*>

| Parameter           | Description                                                                                                                                                                                                                           |
|---------------------|---------------------------------------------------------------------------------------------------------------------------------------------------------------------------------------------------------------------------------------|
| <i>get</i>          | Returns the current setting.                                                                                                                                                                                                          |
| <i>yes</i>          | Connects incoming video calls automatically. The screen will split into a multipoint call progress screen as the incoming call is answered.                                                                                           |
| <i>no</i>           | For an incoming video call, the user will be notified and given the choice to answer the call. If the user selects Yes, the call is added to the ongoing conference. If the user selects No, the call is rejected. The default is No. |
| <i>donotdisturb</i> | The user is not notified of incoming video calls. The sites that placed the calls receive a Call Rejected (H.323) code.                                                                                                               |

### Feedback Examples

- *mpautoanswer yes*  
returns  
*mpautoanswer yes*
- *mpautoanswer no*  
returns  
*mpautoanswer no*
- *mpautoanswer get*  
returns  
*mpautoanswer no*
- *mpautoanswer donotdisturb*  
returns  
*mpautoanswer donotdisturb*

### Comments

If *mpautoanswer* is set to *no* or *donotdisturb*, you must rely on API session notifications to answer inbound calls.

## mpmode

Sets or gets the multipoint conference viewing mode for the system in a multipoint call. The multipoint mode can be set to auto, discussion, presentation, or fullscreen. By default, it is set to auto.

### Syntax

*mpmode* <*get|auto|discussion|presentation|fullscreen*>

| Parameter           | Description                                                                                                                                                                                                                   |
|---------------------|-------------------------------------------------------------------------------------------------------------------------------------------------------------------------------------------------------------------------------|
| <i>get</i>          | Returns the current setting.                                                                                                                                                                                                  |
| <i>auto</i>         | In Auto mode, the system switches between Full Screen Mode and Discussion mode, depending on the interaction between the sites. If one site is talking uninterrupted for 15 seconds or more, the speaker appears full screen. |
| <i>presentation</i> | In Presentation mode, the person who is speaking appears full screen to the far sites, while the person who is speaking sees all the other sites on a split screen.                                                           |
| <i>discussion</i>   | In Discussion mode (also called Continuous Presence mode), every site sees all the sites in the meeting at the same time, on a split screen.                                                                                  |
| <i>fullscreen</i>   | In Full Screen mode, every site in the call sees the current speaker, or the latest person to speak, on the full screen.                                                                                                      |

### Feedback Examples

- *mpmode auto*  
returns  
*mpmode auto*
- *mpmode discussion*  
returns  
*mpmode discussion*
- *mpmode get*  
returns  
*mpmode discussion*

### Comments

This option is not available unless the multipoint option is enabled.

What you see during a multipoint call can depend on many factors such as the system's monitor configuration, the number of sites in the call, whether content is shared, and whether dual monitor emulation is used.

## mute

Sets or gets the near or far site mute settings.

### Syntax

```
mute <register/unregister>
mute near <get/on/off/toggle>
mute far get
```

| Parameter         | Description                                                                                           |
|-------------------|-------------------------------------------------------------------------------------------------------|
| <i>register</i>   | Registers to receive notification when the mute mode changes.                                         |
| <i>unregister</i> | Disables register mode.                                                                               |
| <i>near</i>       | Sets the command for the near site. Requires <i>on</i> , <i>off</i> , <i>toggle</i> , or <i>get</i> . |
| <i>get</i>        | Returns the current setting for the near or far site.                                                 |
| <i>on</i>         | Mutes the near site ( <i>mute near on</i> ).                                                          |
| <i>off</i>        | Unmutes the near site ( <i>mute near off</i> ).                                                       |
| <i>toggle</i>     | If mute near mode is <i>mute near on</i> , this switches to <i>mute near off</i> , and vice versa.    |
| <i>far</i>        | Returns the mute state of the far site system. Requires the parameter <i>get</i> .                    |

### Feedback Examples

- *mute register*  
returns  
*mute registered*
- *mute near on*  
returns  
*mute near on*
- *mute far get*  
returns  
*mute far off*

### Comments

In register mode, the system sends notification to the API session when the far or near site is muted or unmuted.

## **muteautoanswer**

Sets or gets the Mute Auto Answer Calls mode. When this setting is selected, the microphone is muted to prevent the far site from hearing the near site when the system answers automatically.

### **Syntax**

*muteautoanswer* <get/yes/no>

| <b>Parameter</b> | <b>Description</b>                                                                                                                |
|------------------|-----------------------------------------------------------------------------------------------------------------------------------|
| <i>get</i>       | Returns the current setting.                                                                                                      |
| <i>yes</i>       | Enables Mute Auto Answer Calls mode. The microphone will be muted when the system receives a call while in Auto Answer mode.      |
| <i>no</i>        | Disables Mute Auto Answer Calls mode. The microphone will not be muted when the system receives a call while in Auto Answer mode. |

### **Feedback Examples**

- *muteautoanswer yes*  
returns  
*muteautoanswercalls yes*
- *muteautoanswer no*  
returns  
*muteautoanswercalls no*
- *muteautoanswer get*  
returns  
*muteautoanswercalls no*

## natconfig

Sets or gets the NAT configuration.

### Syntax

*natconfig* <get|auto|manual|off>

| Parameter     | Description                                                                                                                                    |
|---------------|------------------------------------------------------------------------------------------------------------------------------------------------|
| <i>get</i>    | Returns the current setting.                                                                                                                   |
| <i>auto</i>   | Specifies that the system is behind a NAT; specifies that the system will automatically discover the public (WAN) address.                     |
| <i>manual</i> | Specifies that the system is behind a NAT. Requires the WAN address to be assigned using the <a href="#">wanipaddress</a> command on page 232. |
| <i>off</i>    | Disables the option when the system is not behind a NAT.                                                                                       |

### Feedback Examples

- *natconfig auto*  
returns  
*natconfig auto*
- *natconfig manual*  
returns  
*natconfig manual*
- *natconfig off*  
returns  
*natconfig off*
- *natconfig get*  
returns  
*natconfig off*

## nath323compatible

Sets or gets the **NAT is H.323 Compatible** setting.

### Syntax

*nath323compatible <get/yes/no>*

| Parameter  | Description                                                     |
|------------|-----------------------------------------------------------------|
| <i>get</i> | Returns the current setting.                                    |
| <i>yes</i> | Specifies that NAT is capable of translating H.323 traffic.     |
| <i>no</i>  | Specifies that NAT is not capable of translating H.323 traffic. |

### Feedback Examples

- *nath323compatible yes*  
returns  
*nath323compatible yes*
- *nath323compatible no*  
returns  
*nath323compatible no*
- *nath323compatible get*  
returns  
*nath323compatible no*



## netstats

Returns network statistics for each call.

### Syntax

*netstats* [*{0..n}*]

| Parameter     | Description                                                                                                                                                                                                               |
|---------------|---------------------------------------------------------------------------------------------------------------------------------------------------------------------------------------------------------------------------|
| <i>{0..n}</i> | Call in a multipoint call, where <i>n</i> is the maximum number of calls supported by the system. <i>0</i> is the first site connected. If no call is specified, <i>netstats</i> returns information about the near site. |

### Feedback Examples

- netstats 2*  
returns  
*call:1 txrate:128 K rxrate:128 K pktloss:0 %pktloss:0.0 % tvp:H.263*  
*rvp:H.263 tvf:CIF rvp:CIF tap:G.722.1 rap:G.722.1 tcp:H.323*  
*rcp:H.323*  
where:  
*txrate=transmit clock rate*  
*rxrate=receive clock rate*  
*pktloss=number of packet loss/errors*  
*%pktloss=percentage of packet loss/errors*  
*tvp=transmit video protocol*  
*rvp=receive video protocol*  
*tvf=transmit video format*  
*rvf=receive video format*  
*tap=transmit audio protocol*  
*rap=receive audio protocol*  
*tcp=transmit comm protocol*  
*rcp=receive comm protocol*

## nonotify

Unregisters the API client to receive status notifications.

### Syntax

```
nonotify <callstatus|linestatus|mutestatus|screenchanges>
```

```
nonotify <sysstatus|sysalerts|vidsourcechanges>
```

| Parameter               | Description                                                                                    |
|-------------------------|------------------------------------------------------------------------------------------------|
| <i>calendarmeetings</i> | Stops the system from receiving meeting reminders.                                             |
| <i>callstatus</i>       | Stops the system from receiving changes in call status, such as a connection or disconnection. |
| <i>linestatus</i>       | Stops the system from receiving line status notifications.                                     |
| <i>mutestatus</i>       | Stops the system from receiving changes in audio mute status.                                  |
| <i>screenchanges</i>    | Stops the system from receiving notification when a user interface screen is displayed.        |
| <i>sysstatus</i>        | Stops the system from receiving system status notifications.                                   |
| <i>sysalerts</i>        | Stops the system from receiving system alerts.                                                 |
| <i>vidsourcechanges</i> | Stops the system from receiving notification of camera source changes.                         |

### Feedback Examples

- ```
nonotify callstatus
```

 returns

```
nonotify callstatus success
```
- If entered again,

```
nonotify callstatus
```

 returns

```
info: event/notification not active:callstatus
```
- ```
nonotify calendarmeetings
```

 returns  

```
nonotify calendarmeetings success
```

### See Also

See the related [notify](#) command on page 157.

## notify

Lists the notification types that are currently being received, or registers to receive status notifications.

### Syntax

```
notify
notify <callstatus/linestatus/mutestatus/screenchanges>
notify <sysstatus/sysalerts/vidsourcechanges>
notify calendarmeetings
```

| Parameter               | Description                                                                                                                                                                                                                                                                                                                                                                      |
|-------------------------|----------------------------------------------------------------------------------------------------------------------------------------------------------------------------------------------------------------------------------------------------------------------------------------------------------------------------------------------------------------------------------|
| <i>notify</i>           | Lists the notification types that are currently being received, in the following format:<br><i>registered for &lt;num&gt;<br/>notifications[:notification type]...</i>                                                                                                                                                                                                           |
| <i>calendarmeetings</i> | Registers the API client to receive meeting reminders.                                                                                                                                                                                                                                                                                                                           |
| <i>callstatus</i>       | Registers the system to receive changes in call status, such as a connection or disconnection, in the following format:<br><i>notification:callstatus:&lt;call<br/>direction&gt;:&lt;call id&gt;:&lt;far site name&gt;:&lt;far<br/>site number&gt;:&lt;connection status&gt;:&lt;call<br/>speed&gt;:&lt;status-specific cause code from call<br/>engine&gt;:&lt;calltype&gt;</i> |
| <i>linestatus</i>       | Registers the system to receive line status notifications as they occur, in the following format:<br><i>notification:linestatus:&lt;direction&gt;:<br/>&lt;call id&gt;:&lt;line id&gt;:&lt;channel id&gt;:<br/>&lt;connection status&gt;</i>                                                                                                                                     |
| <i>mutestatus</i>       | Registers the system to receive changes in audio mute status, in the following format:<br><i>notification:mutestatus:&lt;near or far&gt;:&lt;call<br/>id&gt;:&lt;site name&gt;:&lt;site number&gt;:&lt;mute status&gt;</i>                                                                                                                                                       |
| <i>screenchanges</i>    | Registers the system to receive notification when a user interface screen is displayed, in the following format:<br><i>notification:screenchange:&lt;screen<br/>name&gt;:&lt;screen def name&gt;</i>                                                                                                                                                                             |

| Parameter               | Description                                                                                                                                                                                                                   |
|-------------------------|-------------------------------------------------------------------------------------------------------------------------------------------------------------------------------------------------------------------------------|
| <i>sysstatus</i>        | Registers the system to receive system status notifications, in the following format:<br><i>notification:sysstatus:&lt;sys parameter name&gt;:&lt;value1&gt;[:&lt;value2&gt;...]</i>                                          |
| <i>sysalerts</i>        | Registers the system to receive system alerts, in the following format:<br><i>notification:sysalert:&lt;alert name&gt;:&lt;value1&gt;[:&lt;value2&gt;...]</i>                                                                 |
| <i>vidsourcechanges</i> | Registers the system to receive notification of camera source changes, in the following format:<br><i>notification:vidsourcechange:&lt;near or far&gt;:&lt;camera index&gt;:&lt;camera name&gt;:&lt;people or content&gt;</i> |

### Feedback Examples

- *notify mutestatus*  
returns  
*notify mutestatus success*  
acknowledging that the session is now registered to receive mutestatus notifications
- *notify callstatus*  
returns  
*notify callstatus success*  
acknowledging that the session is now registered to receive callstatus notifications
- If entered again,  
*notify callstatus*  
returns  
*info: event/notification already active:callstatus*
- *notify*  
returns  
*registered for 2 notifications:mutestatus:*
- *notify calendarmeetings*  
returns  
*notify calendarmeetings success*

The following are examples of notifications that may be returned after registering to receive them.

- *notification:callstatus:outgoing:34:Polycom Group Series Demo:192.168.1.101:connected:384:0:videocall*
- *notification:mutestatus:near:near:near:near:muted*
- *notification:screenchange:systemsetup:systemsetup\_a*

- *notification:vidsourcechange:near:1:Main:people*
- *notification:linestatus:outgoing:32:0:0:disconnected*
- *notification:vidsourcechange:near:6:ppcip:content*
- *notification:vidsourcechange:near:none:none:content*
- *notification: calendarmeetings:*  
*AAAaAEFsZXguTWFjRG9uYWxkQHBvbH1jb20uY29tAVEACIjMne2/ndgARgAAAADr9G*  
*7hsSjWEZBcAAKzMphJBwA4wicbtr3UEZArAKAk09LtAAACZpKWAADe7hJ1eQIOS7j2*  
*mzRJxkLKAADI/G8AAAQ:Product Planning:10*

## Comments

The *notify callstatus* command registers the current API session for call status notifications. The API client receives call status notifications as a call progresses.

Registration for status notifications is session-specific. For example, registering for alerts in a Telnet session does not return alerts in a simultaneous RS-232 session with the same system.

Duplicate registrations produce another success response. The notify setting remains in effect, even if you restart the system or update the software with system settings saved.

## See Also

See also the [nonotify](#) command on page 156 and the [callinfo](#) command on page 85.

## **oobcomplete**

Completes the setup wizard and restarts the Polycom system.

### **Syntax**

*oobcomplete*

### **Feedback Examples**

*oobcomplete*

*returns*

*oobcomplete*

### **Comments**

The *oobcomplete* command is processed only when the Polycom system is in setup wizard mode.

To execute *oobcomplete* successfully, the Polycom system name must be configured.

## preset

Sets the presets or goes (moves) to the presets for the near or far camera source. Also registers or unregisters the API session to give notification when the user sets or goes to presets.

### Syntax

```

preset <register/unregister>
preset register get
preset far <go/set> <{0..15}>
preset near <go/set> <{0..99}>

```

| Parameter         | Description                                                                                                                                                                            |
|-------------------|----------------------------------------------------------------------------------------------------------------------------------------------------------------------------------------|
| <i>register</i>   | Registers the system to give notification when the user or far site sets or goes to a preset. Returns the current preset registration state when followed by the <i>get</i> parameter. |
| <i>unregister</i> | Disables register mode.                                                                                                                                                                |
| <i>far</i>        | Specifies the far camera. Requires a <i>set</i> or <i>go</i> parameter and a preset identifier.                                                                                        |
| <i>go</i>         | Moves the camera to a camera preset. Requires a “ <i>preset</i> ” parameter.                                                                                                           |
| <i>set</i>        | Sets a camera preset. Requires a “ <i>preset</i> ” parameter.                                                                                                                          |
| {0..15}, {0..99}  | Camera preset identifier. Must be an integer in the range {0..15} for a far-site camera or {0..99} for a near-site camera.                                                             |
| <i>near</i>       | Specifies the near camera. Requires a <i>set</i> or <i>go</i> parameter and a preset identifier.                                                                                       |

### Feedback Examples

- ```

preset register
returns
preset registered

```
- ```

preset near go 1
returns
preset near go 1
and moves the near-site camera to the preset 1 position

```

- *preset near set 2*  
returns  
*preset near set 2*  
and saves the current location/position of the near-site camera as preset 2

### **Comments**

Up to 100 preset camera positions can be set. These camera presets can be distributed across the far camera and up to four near-site cameras.



# reboot

Restarts the system.

## Syntax

*reboot [now]*

| Parameter  | Description                                |
|------------|--------------------------------------------|
| <i>now</i> | restarts the system without prompting you. |

## Feedback Examples

- *reboot now*  
does not prompt the user to confirm and restarts the system with no other feedback returned
- 

## Comments

The preferred format is *reboot now*.

## remotemonenable

Gets the state of remote room and call monitoring.

### Syntax

*remotemonenable <get>*

### Feedback Examples

- *remotemonenable get*  
returns  
*remotemonenable on*
- *remotemonenable get*  
returns  
*remotemonenable off*

## resetsystem

Resets the system and, optionally, deletes system settings or local address book entries.

### Syntax

```
resetsystem [deletesystemsettings]
[deletelocaldirectory][deletecdr][deletelogs][deletecertificates]
```

| Parameter                   | Description                                                                                                       |
|-----------------------------|-------------------------------------------------------------------------------------------------------------------|
| <i>deletesystemsettings</i> | Resets all configuration settings to default values.                                                              |
| <i>deletelocaldirectory</i> | Deletes all local directory entries from the address book.                                                        |
| <i>deletecdr</i>            | Deletes the CDR file from the /opt/polycom/cdr directory after copying the contents of the file to the trace log. |
| <i>deletelogs</i>           | Deletes the system logs.                                                                                          |
| <i>deletecertificates</i>   | Deletes all certificates from the system.                                                                         |

### Feedback Examples

- *resetsystem*  
returns  
*resetsystem*
- *resetsystem deletesystemsettings*  
returns  
*resetsystem deletesystemsettings*
- *resetsystem deletelocaldirectory*  
returns  
*resetsystem deletelocaldirectory*
- *resetsystem deletecdr*  
returns  
*resetsystem deletecdr*
- *resetsystem deletesystemsettings deletelocaldirectory deletecdr*  
returns  
*resetsystem deletesystemsettings deletelocaldirectory deletecdr*
- *resetsystem deletelogs*  
returns  
*resetsystem deletelogs*

- *resetsystem deletecertificates*  
returns  
*resetsystem deletecertificates*

## rs232 baud

The *rs232 baud* command sets or gets the baud rate for the first RS-232 port.

### Syntax

*rs232 baud* <get|9600|14400|19200|38400|57600|115200>

| Parameter                                  | Description                             |
|--------------------------------------------|-----------------------------------------|
| <i>get</i>                                 | Returns the current baud rate setting.  |
| <i>9600 14400 19200 38400 57600 115200</i> | Sets the RS-232 port to this baud rate. |

### Feedback Examples

- *rs232 baud 9600*  
returns  
*rs232 baud 9600*
- *rs232 baud get*  
returns  
*rs232 baud 9600*

## rs232 mode

The *rs232 mode* command sets or gets the operational mode of the first RS-232 port.

### Syntax

*rs232 mode* <*get|off|control*>

| Parameter      | Description                                          |
|----------------|------------------------------------------------------|
| <i>get</i>     | Returns the current mode setting.                    |
| <i>off</i>     | Sets the operational mode of the RS-232 port to off. |
| <i>control</i> | Sets the RS-232 port to Control mode.                |

### Feedback Examples

- *rs232 mode control*  
returns  
*rs232 mode control*

## screen

Returns the name of the current user interface screen on the system, registers or unregisters for screen changes, or goes to a specific user interface screen.

### Syntax

```
screen
screen register get
screen [register|unregister]
screen "screen_name"
```

| Parameter              | Description                                                                                                                                                                                                                                                 |
|------------------------|-------------------------------------------------------------------------------------------------------------------------------------------------------------------------------------------------------------------------------------------------------------|
| <i>screen</i>          | Returns the name of the current user interface screen if not followed by other parameters.                                                                                                                                                                  |
| <i>register</i>        | Registers for user interface screen changes. In register mode, the name of every screen accessed is listed.                                                                                                                                                 |
| <i>get</i>             | Returns the registration state for screen change events when followed by the <i>get</i> parameter.                                                                                                                                                          |
| <i>unregister</i>      | Unregisters from user interface screen changes.                                                                                                                                                                                                             |
| " <i>screen_name</i> " | Changes the user interface to display the specified screen. The supported screens depend on the system configuration. To determine the name to use for a specific screen, navigate to that screen in the user interface and send the <i>screen</i> command. |

### Feedback Examples

- ```
screen
returns
screen: adminsettings
```

 if the Admin Settings screen is currently displayed in the user interface
- ```
screen register
returns
screen registered
```
- ```
screen monitors
returns
screen: monitors
```

 and displays the Monitors screen in the user interface

Comments

Only a small number of user interface screens are available using this command.

serialnum

Returns the serial number of the system.

Syntax

serialnum

Feedback Examples

- *serialnum*
returns
serialnum 82065205E72E1

session

Names or finds an active API session.

Syntax

session name "session-name"
session find "session-name"

Parameter	Description
<i>name</i>	Names the current API session.
<i>find</i>	Finds an active API session for this system.
<i>session-name</i>	Unique string that identifies the session.

Feedback Examples

- *session name sessionone*
returns
session name sessionone success
- *If entered again,*
session name sessionone
returns
info: the supplied session name is already in use
session name sessionone failed
- *session find sessionone*
info: session sessionone attached
- *session find sessiontwo*
info: session sessiontwo not connected

setpassword

Sets the admin password for the Polycom system local admin account.

Syntax

```
setpassword admin room "currentacctpasswd" "newacctpasswd"
```

Parameter	Description
<i>admin</i>	Specifies the Polycom system local admin account.
<i>room</i>	Changes the room password.
<i>"currentacctpasswd"</i>	The current account password.
<i>"newacctpasswd"</i>	The new account password.

Feedback Examples

- *setpassword admin room 123 456*
returns
password changed
- *setpassword admin room '' 456*
returns
password changed
- *setpassword admin room 123 ''*
returns
password changed

Comments

If the account has no administrator room password, enter a pair of single quotes (") to denote an empty password.

sleep

Registers or unregisters the system for sleep or wake events.

Syntax

sleep <register|unregister>

Parameter	Description
<i>register</i>	Registers for sleep or wake events.
<i>unregister</i>	Unregisters from sleep or wake events.

Feedback Examples

- *sleep register*
returns
sleep registered
- If entered again,
sleep register
returns
info: event/notification already active:sleep
- *sleep unregister*
returns
sleep unregistered
- If entered again,
sleep unregister
returns
info: event/notification not active:sleep

See Also

To wake the system from sleep mode, use the [wake](#) command on page 231.

sleeptime

Sets or gets the wait time value before the system goes to sleep and displays the screen saver.

Syntax

sleeptime <get|0|1|3|15|30|60|120|240|480>

Parameter	Description
<i>get</i>	Returns the current setting.
<i>0 1 3 15 30 60 120 240 480</i>	Sets the number of minutes from last user interaction to entering sleep mode. The default value is 3. A value of 0 indicates that the system will never go to sleep.

Feedback Examples

- *sleeptime 30*
returns
sleeptime 30

snmpadmin

Sets or gets the SNMP administrator name.

Syntax

snmpadmin get

snmpadmin set ["admin name"]

Parameter	Description
<i>get</i>	Returns the current setting.
<i>set</i>	Sets the administrator name when followed by the " <i>admin name</i> " parameter. To erase the current setting, omit " <i>admin name</i> ".
" <i>admin name</i> "	SNMP administrator contact name. Character string. Enclose the character string in quotation marks if it includes spaces. Example: " <i>John Admin</i> "

Feedback Examples

- *snmpadmin set*
returns
error: command needs more parameters to execute successfully
- *snmpadmin set "John Admin"*
returns
snmpadmin "John Admin"
- *snmpadmin get*
returns
snmpadmin "John Admin"

Comments

After making a change, you must restart the system for the setting to take effect.

snmpcommunity

Sets or gets the SNMP community name.

Syntax

```
snmpcommunity get
```

```
snmpcommunity set ["community name"]
```

Parameter	Description
<i>get</i>	Returns the current setting.
<i>set</i>	Sets the SNMP community name when followed by the “ <i>community name</i> ” parameter. To erase the current setting, omit the parameter.
“ <i>community name</i> ”	SNMP community name. Character string. Enclose the character string in quotation marks if it includes spaces.

Feedback Examples

- *snmpcommunity set*
returns
snmpcommunity <empty>
- *snmpcommunity set Public*
returns
snmpcommunity Public
- *snmpcommunity get*
returns
snmpcommunity Public

Comments

After making a change, you must restart the system for the setting to take effect.

snmpconsoleip

Sets or gets the SNMP console IP address.

Syntax

```
snmpconsoleip get
```

```
snmpconsoleip set ["xxx.xxx.xxx.xxx"]
```

Parameter	Description
<i>get</i>	Returns the current setting.
<i>set</i>	Sets the SNMP console IP address when followed by the "xxx.xxx.xxx.xxx" parameter. To erase the current setting, omit the parameter.
"xxx.xxx.xxx.xxx"	IP address of the console.

Feedback Examples

- ```
snmpconsoleip set
```

 returns  

```
snmpconsoleip <empty>
```
- ```
snmpconsoleip set 192.168.1.111
```

 returns

```
snmpconsoleip 192.168.1.111
```
- ```
snmpconsoleip get 192.168.1.111
```

 returns  

```
snmpconsoleip 192.168.1.111
```

### Comments

After making a change, you must restart the system for the setting to take effect.



## snmplocation

Sets or gets the SNMP location name.

### Syntax

```
snmplocation get
snmplocation ["location name"]
```

| Parameter              | Description                                                                                                                               |
|------------------------|-------------------------------------------------------------------------------------------------------------------------------------------|
| <i>get</i>             | Returns the current setting.                                                                                                              |
| <i>"location name"</i> | SNMP location name. Enclose the location name in quotation marks if it includes spaces. To erase the current setting, omit the parameter. |

### Feedback Examples

- *snmplocation*  
returns  
*snmplocation <empty>*
- *snmplocation "Mary\_Polycom in United States"*  
returns  
*snmplocation "Mary\_Polycom in United States"*
- *snmplocation get*  
returns  
*snmplocation "Mary\_Polycom in United States"*

### Comments

After making a change, you must restart the system for the setting to take effect.

## snmpsystemdescription

Sets or gets the SNMP system description.

### Syntax

```
snmpsystemdescription get
```

```
snmpsystemdescription set ["system description"]
```

| Parameter                     | Description                                                                                                                                      |
|-------------------------------|--------------------------------------------------------------------------------------------------------------------------------------------------|
| <i>get</i>                    | Returns the current setting.                                                                                                                     |
| <i>set</i>                    | Sets the SNMP system description when followed by the “ <i>system description</i> ” parameter. To erase the current setting, omit the parameter. |
| “ <i>system description</i> ” | SNMP system description.                                                                                                                         |

### Feedback Examples

- *snmpsystemdescription set*  
returns  
*snmpsystemdescription <empty>*
- *snmpsystemdescription set “videoconferencing system”*  
returns  
*snmpsystemdescription “videoconferencing system”*
- *snmpsystemdescription get*  
returns  
*snmpsystemdescription “videoconferencing system”*

### Comments

After making a change, you must restart the system for the setting to take effect.

## snmptrapversion

Sets or gets the SNMP trap version.

### Syntax

```
snmptrapversion get
snmptrapversion set <v1/v2c>
```

| Parameter     | Description                                       |
|---------------|---------------------------------------------------|
| <i>get</i>    | Returns the current setting.                      |
| <i>set</i>    | Sets the SNMP trap protocol that the system uses. |
| <i>v1/v2c</i> | SNMP trap version 1 or version 2c.                |

### Feedback Examples

- *snmptrapversion set v1*  
returns  
*snmptrapversion v1*
- *snmptrapversion set v2c*  
returns  
*snmptrapversion v2c*
- *snmptrapversion get*  
returns  
*snmptrapversion v2c*

### Comments

After making a change, you must restart the system for the setting to take effect.

## speeddial

Returns speed dial (Sites) entries.

### Syntax

```
speeddial names <all|video|phone> [<range_start>] [<range_end>]
speeddial names <all|video|phone> size
speeddial group "group_name" [<range_start>] [<range_end>]
speeddial group "group_name" size
speeddial address "sys_name" ["sys_label"]
```

| Parameter          | Description                                                                                                                                                                                                                                                                                                                                                                                                                                           |
|--------------------|-------------------------------------------------------------------------------------------------------------------------------------------------------------------------------------------------------------------------------------------------------------------------------------------------------------------------------------------------------------------------------------------------------------------------------------------------------|
| <i>names</i>       | Returns a list of system names in the speed dial (Sites) list. Also returns the system type: video, multicodec, phone, or multisite. A multicodec system appears as a single row.<br>The response is in the following format:<br><pre>speeddial names {0..n}. name:"sys_name"                         sys_label:"sys_label"                         type: &lt;video multicodec phone group&gt; ... speeddial names &lt;all video phone&gt; done</pre> |
| <all video>        | Specifies the type of entries to return. <i>video</i> returns entries that have video addresses. <i>all</i> returns entries with video numbers or phone numbers or both.                                                                                                                                                                                                                                                                              |
| <i>size</i>        | Returns the size of the result set that will be returned by the command. The size parameter can be used with the names command.<br>The response is returned in the following format:<br><pre>speeddial names &lt;all video phone&gt; size {0..n}</pre>                                                                                                                                                                                                |
| <i>range_start</i> | For the names and group command, specifies the beginning of the range of entries to return.                                                                                                                                                                                                                                                                                                                                                           |
| <i>range_end</i>   | For the names and group command, specifies the end of the range of entries to return. If a <i>range_start</i> is specified without a <i>range_end</i> , then the single <i>range_start</i> entry is returned. If <i>range_end</i> is <i>-1</i> , all entries starting with <i>range_start</i> are returned.                                                                                                                                           |

| Parameter                              | Description                                                                                                                                                                                                                                                                                                                                                                                                                                                                                                                                                                                                                                                                                                                                                                                                                                                                                                                                                                                                                                            |
|----------------------------------------|--------------------------------------------------------------------------------------------------------------------------------------------------------------------------------------------------------------------------------------------------------------------------------------------------------------------------------------------------------------------------------------------------------------------------------------------------------------------------------------------------------------------------------------------------------------------------------------------------------------------------------------------------------------------------------------------------------------------------------------------------------------------------------------------------------------------------------------------------------------------------------------------------------------------------------------------------------------------------------------------------------------------------------------------------------|
| <i>group</i>                           | Returns a list of the names of all the sites included in a local directory group in this format:<br><pre>speeddial group {0..n}. name:"site_sys_name" sys_label:"site_sys_label" ... speeddial group "group_name" [range] done speeddial group size &lt;num_entries&gt;</pre> Note: For ITP version 2.5 and later a "group" is a local directory multisite entry.                                                                                                                                                                                                                                                                                                                                                                                                                                                                                                                                                                                                                                                                                      |
| <i>group_name_multisite_entry_name</i> | A local directory group name.                                                                                                                                                                                                                                                                                                                                                                                                                                                                                                                                                                                                                                                                                                                                                                                                                                                                                                                                                                                                                          |
| <i>address</i>                         | Obtains the address information for a specified entry. If the entry is an ITP system, the results include the addresses for all codecs. If the codecs support multiple protocols, the different addresses are returned on separate lines. This command is not supported for multisite entries.<br>The response is in the following format:<br><pre>speeddial address {0..n}. name:"sys_name" sys_label:"sys_label" codec:&lt;1..4&gt; h323_spd:"h323_spd" h323_num:"h323_num" h323_ext:"h323_ext" speeddial address {0..n}. name:"sys_name" sys_label:"sys_label" codec:&lt;1..4&gt; sip_spd:"sip_spd" sip_num:"sip_num" speeddial address {0..n}. name:"sys_name" sys_label:"sys_label" codec:&lt;1..4&gt; xmpp:"xmpp_addr" speeddial address {0..n}. name:"sys_name" sys_label:"sys_label" codec:&lt;1..4&gt; phone_num:"phone_num" speeddial address {0..n}. name:"sys_name" sys_label:"sys_label" codec:&lt;1..4&gt; isdn_spd:"isdn_spd" isdn_num:"isdn_num" isdn_ext:"isdn_ext" ... speeddial address name:"sys_name" sys_label:"sys_label"</pre> |

| Parameter             | Description                                                                                                                                                                                                                                                                                                                                                                                                                                                               |
|-----------------------|---------------------------------------------------------------------------------------------------------------------------------------------------------------------------------------------------------------------------------------------------------------------------------------------------------------------------------------------------------------------------------------------------------------------------------------------------------------------------|
| <i>sys_name</i>       | The friendly name for a speed dial entry. It is the name of the person or the room. It is surrounded by quotes if it contains spaces.                                                                                                                                                                                                                                                                                                                                     |
| <i>sys_label</i>      | If a person/room has more than one system, the result set includes a row for each system. If those systems are of the same type, such as allRealPresence Group systems, the client considers that entry to be a telepresence system with multiple codecs rather than separate systems. If the systems are of different types, such as a RealPresence Groupsystem and a CMA Desktop system, then this <i>sys_label</i> attribute is included to differentiate the systems. |
| <i>type</i>           | The type of speed dial entry. Possible values are: <i>video</i> , <i>multicodec</i> , <i>phone</i> , <i>group</i> .                                                                                                                                                                                                                                                                                                                                                       |
| <i>site_sys_name</i>  | The name of a site in a group. It is surrounded by quotes if it contains spaces.                                                                                                                                                                                                                                                                                                                                                                                          |
| <i>site_sys_label</i> | The label associated with a site name in a group. It is surrounded by quotes if it contains spaces.                                                                                                                                                                                                                                                                                                                                                                       |
| <i>codec</i> : <1..4> | If the entry is a telepresence system, each codec includes a codec number attribute.                                                                                                                                                                                                                                                                                                                                                                                      |
| <i>h323_spd</i>       | The preferred speed for an H.323 call to this entry. If no speed is associated with the entry, then the value of the configuration variable <i>globaladdrmaxh323</i> is returned. The default is <i>384</i> .                                                                                                                                                                                                                                                             |
| <i>h323_num</i>       | H.323 address or alias.                                                                                                                                                                                                                                                                                                                                                                                                                                                   |
| <i>h323_ext</i>       | H.323 extension or E.164 number.                                                                                                                                                                                                                                                                                                                                                                                                                                          |
| <i>sip_spd</i>        | The preferred speed for a SIP call to this entry. If no speed is associated with the entry, then this is the same as the <i>h323_spd</i> .                                                                                                                                                                                                                                                                                                                                |
| <i>sip_num</i>        | SIP address.                                                                                                                                                                                                                                                                                                                                                                                                                                                              |
| <i>xmpp_addr</i>      | XMPP address, also known as the Jabber ID (JID).                                                                                                                                                                                                                                                                                                                                                                                                                          |

## Feedback Examples

- ```

speeddial names all size 4
returns
speeddial names 0. name:"Evergreen" sys_label:"groupseries"
type:video
speeddial names 1. name:"ITP Staff Mtg" sys_label:"" type:group
speeddial names 2. name:"Magnolia" sys_label:"groupseries"

```

```

type:video
speeddial names 3. name:"Vineyard" sys_label:"groupseries"
type:multicodec
speeddial names all done

```

Speed dial entries can link to either local or global directory entries and can be a local group.

- `speeddial names all 0 1`
returns

```

speeddial names 0. name:"Evergreen" sys_label:"groupseries"
type:video
speeddial names 1. name:"ITP Staff Mtg" sys_label:"" type:group
speeddial names all 0 1 done

```
- `speeddial group`
returns

```

speeddial group "Monday Staff Mtg"speeddial multi sites 0. name:"Eng
RPX" sys_label:"groupseries"
speeddial multi sites 1. name:"Geno Alissi" sys_label:""
speeddial multi sites 2. name:"Joseph Sigrist" sys_label:""
speeddial multi sites 3. name:"TPW" sys_label:"groupseries"
speeddial multi sites "Monday Staff Mtg" done

```

The group query is the same as that for the local directory. It returns all the sites in the group.

- `speeddial address "Vineyard" "groupseries"`
returns

```

speeddial address 0. name:"Vineyard" sys_label:"groupseries"
codec:1
                h323_spd:384 h323_num: h323_ext:44042
speeddial address 1. name:"Vineyard" sys_label:"groupseries"
codec:2
                h323_spd:384 h323_num: h323_ext:44043
speeddial address 2. name:"Vineyard" sys_label:"groupseries"
codec:3
                h323_spd:384 h323_num: h323_ext:44044
speeddial address name:"Vineyard" sys_label:"groupseries" done

```

If the entry is an ITP system, the results include address information for each codec. If the entry has multiple endpoints of different types, the addresses for each endpoint are returned including a `sys_label` attribute to distinguish the endpoints. For Polycom RealPresence Resource Manager, `sys_label` is the type of endpoint, such as CMA Desktop.

Comments

You do not need to enclose a value in quotes unless it contains a space.

See Also

See the [addrbook](#) command on page [53](#) and [gaddrbook](#) command on page [116](#).

subnetmask

Sets or gets the subnet mask of the system.

Syntax

```
subnetmask get
```

```
subnetmask set ["xxx.xxx.xxx.xxx"]
```

Parameter	Description
<i>get</i>	Returns the current subnet mask.
<i>set</i>	Sets the subnet mask of the system when followed by the "xxx.xxx.xxx.xxx" parameter. To erase the current setting, omit "xxx.xxx.xxx.xxx". This parameter is not allowed while in a call.
"xxx.xxx.xxx.xxx"	Subnet mask of the system.

Feedback Examples

- ```
subnetmask set 255.255.255.0
```

 returns  

```
subnetmask 255.255.255.0
```
- ```
subnetmask get
```

 returns

```
subnetmask 255.255.255.0
```

Comments

After making a change, you must restart the system for the setting to take effect.

systemname

Sets or gets the name of the system.

Syntax

```
systemname get
systemname set "system name"
```

Parameter	Description
<i>get</i>	Returns the current setting.
<i>set</i>	Sets the system name to " <i>system name</i> ".
" <i>system name</i> "	Character string specifying the system name. Enclose the string in quotation marks if it includes spaces. Example: " <i>Polycom Group Series Demo</i> "

Feedback Examples

- *systemname set "Polycom Group Series Demo"*
returns
systemname "Polycom Group Series Demo"
- *systemname set get*
returns
systemname "Polycom Group Series Demo"

Comments

The first character must be a numeric (a digit) or an alphabetic (a letter) character including foreign language characters. The name can be any combination of alphanumeric characters and may be up to 30 characters in length. The system name cannot be blank.

systemsetting 323gatewayenable

Enables IP-to-IP calling through a gateway.

Syntax

```
systemsetting 323gatewayenable <True|False>  
systemsetting get 323gatewayenable
```

Parameter	Description
<i>True</i>	Enables IP gateway calls.
<i>False</i>	Disables IP gateway calls.
<i>get</i>	Returns the current setting.

Feedback Examples

- `systemsetting 323gatewayenable True`
returns
`systemsetting 323gatewayenable True`
- `systemsetting get 323gatewayenable`
returns
`systemsetting 323gatewayenable True`

systemsetting cameracontent

Specifies Camera 1 as a People or Content source.

Syntax

```
systemsetting cameracontent <People|Content>
systemsetting get cameracontent
```

Parameter	Description
<i>People</i>	Specifies camera as a People source.
<i>Content</i>	Specifies camera as a Content source.
<i>get</i>	Returns the current setting.

Feedback Examples

- systemsetting cameracontent People*
returns
systemsetting cameracontent People
- systemsetting cameracontent Content*
returns
systemsetting cameracontent Content
- systemsetting get cameracontent*
returns
systemsetting cameracontent Content

systemsetting cameracontent1

Specifies Camera 2 as a People or Content source.

Syntax

```
systemsetting cameracontent1 <People|Content>
systemsetting get cameracontent1
```

Parameter	Description
<i>People</i>	Specifies camera as a People source.
<i>Content</i>	Specifies camera as a Content source.
<i>get</i>	Returns the current setting.

Feedback Examples

- ```
systemsetting cameracontent1 People
returns
systemsetting cameracontent1 People
```
- ```
systemsetting cameracontent1 Content
returns
systemsetting cameracontent1 Content
```
- ```
systemsetting get cameracontent1
returns
systemsetting cameracontent1 Content
```

### Comments

This command is valid on Polycom RealPresence Group 500 and 700 systems only.

## systemsetting cameracontent2

Specifies Camera 3 as a People or Content source.

### Syntax

```
systemsetting cameracontent2 <People|Content>
systemsetting get cameracontent2
```

| Parameter      | Description                           |
|----------------|---------------------------------------|
| <i>People</i>  | Specifies camera as a People source.  |
| <i>Content</i> | Specifies camera as a Content source. |
| <i>get</i>     | Returns the current setting.          |

### Feedback Examples

- systemsetting cameracontent2 People*  
returns  
*systemsetting cameracontent2 People*
- systemsetting cameracontent2 Content*  
returns  
*systemsetting cameracontent2 Content*
- systemsetting get cameracontent2*  
returns  
*systemsetting cameracontent2 Content*

### Comments

This command is valid on Polycom RealPresence Group 700 systems only.

## systemsetting cameracontent3

Specifies Camera 4 as a people or content source.

### Syntax

```
systemsetting cameracontent3 <People|Content>
systemsetting get cameracontent3
```

| Parameter      | Description                           |
|----------------|---------------------------------------|
| <i>People</i>  | Specifies camera as a people source.  |
| <i>Content</i> | Specifies camera as a content source. |
| <i>get</i>     | Returns the current setting.          |

### Feedback Examples

- ```
systemsetting cameracontent3 People
```

 returns

```
systemsetting cameracontent3 People
```
- ```
systemsetting cameracontent3 content
```

 returns  

```
systemsetting cameracontent3 Content
```
- ```
systemsetting get cameracontent3
```

 returns

```
systemsetting cameracontent3 People
```

Comments

This command is valid on Polycom RealPresence Group 700 systems only.

systemsetting connectionpreference

Specifies whether the system uses the Video Dialing Order or the Audio Dialing Order first when placing calls.

Syntax

systemsetting connectionpreference <VIDEO_THEN_AUDIO|AUDIO_THEN_VIDEO>
systemsetting get connectionpreference

Parameter	Description
<i>VIDEO_THEN_AUDIO</i>	Sets Video as the preferred call choice before Audio calls.
<i>AUDIO_THEN_VIDEO</i>	Sets Audio as the preferred call choice before Video calls.
<i>get</i>	Returns the current setting.

Feedback Examples

- *systemsetting connectionpreference VIDEO_THEN_AUDIO*
returns
systemsetting connectionpreference VIDEO_THEN_AUDIO
- *systemsetting get connectionpreference*
returns
systemsetting connectionpreference VIDEO_THEN_AUDIO

systemsetting dialingmethod

Specifies the preferred method for dialing various call types.

Syntax

```
systemsetting dialingmethod <Auto|Manual>  
systemsetting get dialingmethod
```

Parameter	Description
<i>Auto</i>	Sets the dialing mode to Auto. Calls use the configured dialing order.
<i>Manual</i>	Sets the dialing mode to Manual. The system prompts the user to select the call type from a list when placing a call.
<i>get</i>	Returns the current setting.

Feedback Examples

- *systemsetting dialingmethod Auto*
returns
systemsetting dialingmethod Auto
- *systemsetting get dialingmethod*
returns
systemsetting dialingmethod Auto

systemsetting displayiconsincall

Specifies whether to display icons on the info bar when the system is in a call.

Syntax

```
systemsetting displayiconsincall <True|False>  
systemsetting get displayiconsincall
```

Parameter	Description
<i>True</i>	Specifies to display the icons on the info bar while in a call.
<i>False</i>	Specifies to not display the icons on the info bar while in a call.
<i>get</i>	Returns the current setting.

Feedback Examples

- *systemsetting displayiconsincall True*
returns
systemsetting displayiconsincall True
- *systemsetting get displayiconsincall*
returns
systemsetting displayiconsincall True

systemsetting enablepolycommics

Specifies whether the Polycom C-Link 2 microphone arrays attached to the system are enabled.

Syntax

```
systemsetting enablepolycommics <True|False>  
systemsetting get enablepolycommics
```

Parameter	Description
<i>True</i>	Enables Polycom microphones.
<i>False</i>	Disables Polycom microphones.
<i>get</i>	Returns the current setting.

Feedback Examples

- *systemsetting enablepolycommics True*
returns
systemsetting enablepolycommics True
- *systemsetting get enablepolycommics*
returns
systemsetting enablepolycommics True

systemsetting iph323enable

Allows the system to make IP calls.

Syntax

```
systemsetting iph323enable <True|False>  
systemsetting get iph323enable
```

Parameter	Description
<i>True</i>	Enables IP call capability.
<i>False</i>	Disables IP call capability.
<i>get</i>	Returns the current setting.

Feedback Examples

- `systemsetting iph323enable True`
returns
`systemsetting iph323enable True`
- `systemsetting get iph323enable`
returns
`systemsetting iph323enable True`

systemsetting lineinlevel

Sets or returns the volume level for audio input 1.

Syntax

```
systemsetting lineinlevel {0..10}  
systemsetting get lineinlevel
```

Parameter	Description
<i>0..10</i>	Sets the volume level for input 1. Valid range is 0 to 10.
<i>get</i>	Returns the current setting.

Feedback Examples

- *systemsetting lineinlevel 5*
returns
systemsetting lineinlevel 5
- *systemsetting get lineinlevel*
returns
systemsetting lineinlevel 5

systemsetting lineoutmode

Specifies whether the volume for a device connected to the audio line out connectors is variable or fixed.

Syntax

```
systemsetting lineoutmode <fixed/variable>  
systemsetting get lineoutmode
```

Parameter	Description
<i>fixed</i>	Sets the volume to the audio level specified in the system interface.
<i>variable</i>	Allows users to set the volume with the remote control.
<i>get</i>	Returns the current setting.

Feedback Examples

- *systemsetting lineoutmode fixed*
returns
systemsetting lineoutmode fixed
- *systemsetting get lineoutmode*
returns
systemsetting lineoutmode fixed

systemsetting maxrxbandwidth

Specifies the maximum receive line speed between 64 kbps and 4096 kbps.

Syntax

```
systemsetting maxrxbandwidth [speed]
```

```
systemsetting get maxrxbandwidth
```

Parameter	Description
<i>speed</i>	Sets the maximum speed for receiving calls.
<i>get</i>	Returns the current setting.

Feedback Examples

- `systemsetting maxrxbandwidth 1920`
returns
`systemsetting maxrxbandwidth 1920`
- `systemsetting get maxrxbandwidth`
returns
`systemsetting maxrxbandwidth 1920`

systemsetting maxtxbandwidth

Specifies the maximum transmit line speed between 64 kbps and 4096 kbps.

Syntax

systemsetting maxtxbandwidth [speed]

systemsetting get maxtxbandwidth

Parameter	Description
<i>speed</i>	Sets the maximum speed for placing calls.
<i>get</i>	Returns the current setting.

Feedback Examples

- *systemsetting maxtxbandwidth 1920*
returns
systemsetting maxtxbandwidth 1920
- *systemsetting get maxtxbandwidth*
returns
systemsetting maxtxbandwidth 1920

systemsetting mediainlevel

Specifies the volume level for the media audio input.

Syntax

```
systemsetting mediainlevel <auto|0..10>  
systemsetting get mediainlevel
```

Parameter	Description
<i>auto</i>	Allows the system software to adjust the input level.
<i>0..10</i>	Sets the volume level of the media input to the specified value.
<i>get</i>	Returns the current setting.

Feedback Examples

- *systemsetting mediainlevel 5*
returns
systemsetting mediainlevel 5
- *systemsetting get mediainlevel*
returns
systemsetting mediainlevel 5

systemsetting model

Returns the model of the RealPresence Group system.

Syntax

systemsetting get model

Parameter	Description
<i>get</i>	Returns the current setting.

Feedback Examples

systemsetting get model
returns
systemsetting model "RPG 500"

systemsetting primarycamera

Specifies which camera is the main camera.

Syntax

```
systemsetting primarycamera {1..4}
```

```
systemsetting get primarycamera
```

Parameter	Description
<i>1..4</i>	Sets the specified input as the primary camera (numbering convention matches the numbering in the on-screen user interface). Camera 3 and Camera 4 are available on Polycom RealPresence Group 700 systems only.
<i>get</i>	Returns the current setting.

Feedback Examples

- *systemsetting primarycamera 1*
returns
systemsetting primarycamera 1
- *systemsetting get primarycamera*
returns
systemsetting primarycamera 1

Comments

This command causes the system to restart.

The primary camera is active when the Polycom RealPresence Group system initializes. Its source is automatically set to People.

systemsetting remotechannelid

Specifies the IR identification channel to which the Polycom RealPresence Group system responds.

Syntax

```
systemsetting remotechannelid {0..15}  
systemsetting get remotechannelid
```

Parameter	Description
<i>0..15</i>	Sets the channel ID to be used with the remote control.
<i>get</i>	Returns the current setting.

Feedback Examples

- *systemsetting remotechannelid 7*
returns
systemsetting remotechannelid 7
- *systemsetting get remotechannelid*
returns
systemsetting remotechannelid 7

systemsetting sipaccountname

Sets or returns the SIP user account name.

Syntax

```
systemsetting sipaccountname <"sipuser">  
systemsetting get sipaccountname
```

Parameter	Description
<i>"sipuser"</i>	Specifies the user account name.
<i>get</i>	Returns the current setting.

Feedback Examples

- *systemsetting sipaccountname polycom_user*
returns
systemsetting sipaccountname polycom_user
- *systemsetting get sipaccountname*
returns
systemsetting sipaccountname polycom_user

systemsetting sipdebug

Sets or retrieves the state of SIP debug tracing in the system log.

Syntax

```
systemsetting sipdebug <True/False>
```

```
systemsetting get sipdebug
```

Parameter	Description
<i>True</i>	Enables SIP debug tracing in the system log.
<i>False</i>	Disables SIP debug tracing in the system log.
<i>get</i>	Returns the current setting.

Feedback Examples

- *systemsetting sipdebug True*
returns
systemsetting sipdebug True
- *systemsetting get sipdebug*
returns
systemsetting sipdebug True

systemsetting sipenable

Enables or disables SIP calling.

Syntax

```
systemsetting sipenable <True|False>  
systemsetting get sipenable
```

Parameter	Description
<i>True</i>	Enables SIP calling.
<i>False</i>	Disables SIP calling.
<i>get</i>	Returns the current setting.

Feedback Examples

- `systemsetting sipenable True`
returns
`systemsetting sipenable True`
- `systemsetting get sipenable`
returns
`systemsetting sipenable True`

systemsetting sippassword

Sets the SIP server password.

Syntax

systemsetting sippassword <"password">

Parameter	Description
<i>"password"</i>	Password used to register with SIP server.

Feedback Examples

- *systemsetting sippassword secret*
returns
systemsetting sippassword secret

systemsetting sipproxyserver

Sets or retrieves the address of the SIP proxy server.

Syntax

```
systemsetting sipproxyserver <address>
```

```
systemsetting get sipproxyserver
```

Parameter	Description
<i>address</i>	Address of the proxy server. Format can be either an actual IP address or a valid DNS hostname (PQP or FQP).
<i>get</i>	Returns the current setting.

Feedback Examples

- ```
systemsetting sipproxyserver pserver.abc.com
```

 returns  

```
systemsetting sipproxyserver pserver.abc.com
```
- ```
systemsetting get sipproxyserver
```

 returns

```
systemsetting sipproxyserver pserver.abc.com
```

systemsetting sipregistrarserver

Sets or retrieves the address of the SIP registrar server.

Syntax

systemsetting sipregistrarserver <address>

systemsetting get sipregistrarserver

Parameter	Description
<i>address</i>	Address of the registrar server. Format can be either an actual IP address or a valid DNS hostname (PQP or FQP).
<i>get</i>	Returns the current setting.

Feedback Examples

- *systemsetting sipregistrarserver pserver.abc.com*
returns
systemsetting sipregistrarserver pserver.abc.com
- *ssystemsetting get sipregistrarserver*
returns
systemsetting sipregistrarserver pserver.abc.com

systemsetting siptransportprotocol

Indicates the protocol the system uses for SIP signaling.

Syntax

```
systemsetting siptransportprotocol <Both|TCP|UDP>  
systemsetting get siptransportprotocol
```

Parameter	Description
<i>Both</i>	Specifies to use both TCP and UDP as the SIP protocol.
<i>TCP</i>	Specifies to use TCP as the SIP protocol.
<i>UDP</i>	Specifies to use UDP as the SIP protocol.
<i>get</i>	Returns the current setting.

Feedback Examples

- *systemsetting siptransportprotocol TCP*
returns
systemsetting siptransportprotocol TCP
- *systemsetting get siptransportprotocol*
returns
systemsetting siptransportprotocol TCP

systemsetting sipusername

Specifies the system's SIP name.

Syntax

```
systemsetting sipusername ["name"]  
systemsetting get sipusername
```

Parameter	Description
"name"	Specifies to use both TCP and UDP as the SIP protocol.
get	Returns the current setting.

Feedback Examples

- *systemsetting sipusername Polycom*
returns
systemsetting sipusername Polycom
- *systemsetting get sipusername*
returns
systemsetting sipusername Polycom

systemsetting stereoenable

Specifies that Polycom StereoSurround is used for all calls.

Syntax

```
systemsetting stereoenable <True/False>  
systemsetting get stereoenable
```

Parameter	Description
<i>True</i>	Enables Polycom stereo.
<i>False</i>	Disables Polycom stereo.
<i>get</i>	Returns the current setting.

Feedback Examples

- *systemsetting stereoenable True*
returns
systemsetting stereoenable True
- *systemsetting get stereoenable*
returns
systemsetting stereoenable True

systemsetting telnetenabled

Sets or gets the telnet ports.

Syntax

```
systemsetting telnetenabled <on/off/port24only>
```

```
systemsetting get telnetenabled
```

Parameter	Description
<i>get</i>	Returns the current setting.
<i>on</i>	Enables port 23 and port 24.
<i>off</i>	Disables port 23 and port 24.
<i>port24only</i>	Enables port 24 and disables port 23.

Feedback Examples

- *systemsetting telnetenabled on*
returns
systemsetting telnetenabled on
- *systemsetting get telnetenabled*
returns
systemsetting telnetenabled on

Comments

After making a change, you must restart the system for the setting to take effect.

systemsetting transcodingenabled

Specifies whether the system allows each far-site system to connect at the best possible call rate and audio/video algorithm.

Syntax

```
systemsetting transcodingenabled <True/False>  
systemsetting get transcodingenabled
```

Parameter	Description
<i>True</i>	Enables transcoding.
<i>False</i>	Disables transcoding.
<i>get</i>	Returns the current setting.

Feedback Examples

- *systemsetting transcodingenabled True*
returns
systemsetting transcodingenabled True
- *systemsetting get transcodingenabled*
returns
systemsetting transcodingenabled True

systemsetting uspairingenabled

Detects and pair a RealPresence Group system from the RealPresence Mobile application on an Apple® iPad tablet.

Syntax

```
systemsetting uspairingenabled <Disabled|Manual|Auto>
systemsetting get uspairingenabled
```

Parameter	Description
<i>Disabled</i>	Disables SmartPairing in automatic mode. You can still enter the IP address and admin password in the RealPresence Mobile application in order to pair with the system.
<i>Manual</i>	Enables SmartPairing in manual mode. You must enter the admin password in the RealPresence Mobile application in order to pair with the system.
<i>Auto</i>	Enables a RealPresence Mobile application to automatically detect and pair with the system when in range. The application automatically unpairs when out of range.
<i>get</i>	Returns the current setting.

Feedback Examples

- ```
systemsetting uspairingenabled Manual
returns
systemsetting uspairingenabled Manual
```
- ```
systemsetting get uspairingenabled
returns
systemsetting uspairingenabled Auto
```

systemsetting webenabled

Specifies whether to allow remote access to the system using the web interface.

Syntax

```
systemsetting webenabled <True|False>
```

```
systemsetting get webenabled
```

Parameter	Description
<i>True</i>	Enables remote access from the web interface.
<i>False</i>	Disables remote access from the web interface.
<i>get</i>	Returns the current setting.

Feedback Examples

- `systemsetting webenabled True`
returns
`systemsetting webenabled True`
- `systemsetting get webenabled`
returns
`systemsetting webenabled True`

systemsetting whitebalancemode

Sets or returns the user white balance mode for a Polycom camera on Camera port 1.

Syntax

```
systemsetting whitebalancemode <atw|indoor|outdoor|awc>
systemsetting whitebalancemode <3680K|4160K|4640K|5120K>
systemsetting get whitebalancemode
```

Parameter	Description
<atw indoor outdoor awc>	atw—Manual one touch white balance indoor—Indoor lighting outdoor—Outdoor lighting awc—Automatic white balance
<3680K 4160K 4640K 5120K>	3680K--3680° Kelvin 4160K--4160° Kelvin 4640K--4640° Kelvin 5120K--5120° Kelvin
get	Returns the current setting.

Feedback Examples

- ```
systemsetting whitebalancemode awc
returns
systemsetting whitebalancemode awc
```
- ```
systemsetting get whitebalancemode
returns
systemsetting whitebalancemode awc
```

systemsetting whitebalancemode1

Sets or returns the user white balance mode for a Polycom camera on Camera port 2.

Syntax

```
systemsetting whitebalancemode1
<atw|indoor|3680K|4160K|4640K|5120K|outdoor|awc>
systemsetting get whitebalancemode1
```

Parameter	Description
<atw indoor 3680K 4160K 4640K 5120K outdoor awc>	atw—Manual one touch white balance indoor—Indoor lighting 3680K—3680° Kelvin 4160K—4160° Kelvin 4640K—4640° Kelvin 5120K—5120° Kelvin outdoor—Outdoor lighting awc—Automatic white balance
get	Returns the current setting.

Feedback Examples

- ```
systemsetting whitebalancemode1 awc
returns
systemsetting whitebalancemode1 awc
```
- ```
systemsetting get whitebalancemode1
returns
systemsetting whitebalancemode1 awc
```

usegatekeeper

Sets or gets the gatekeeper mode.

Syntax

usegatekeeper <*get|off|specify|auto*>

Parameter	Description
<i>get</i>	Returns the current setting. Note: A gatekeeper is not required to make IP-to-IP LAN calls. In these situations, select the <i>off</i> option.
<i>off</i>	Select this option if no gatekeeper is required or if you make IP-to-IP LAN calls.
<i>specify</i>	Specifies a gatekeeper. If this option is selected, you must enter the gatekeeper IP address or name using the gatekeeperip command on page 125.
<i>auto</i>	Sets the system to automatically find an available gatekeeper.

Feedback Examples

- *usegatekeeper off*
returns
usegatekeeper off
- *usegatekeeper specify*
returns
usegatekeeper specify
- *usegatekeeper auto*
returns
usegatekeeper auto
- *usegatekeeper get*
returns
usegatekeeper auto

See Also

See the [gatekeeperip](#) command on page 125.

vcbutton

Controls a content video source. It can also register or unregister the API session to receive notification of content events.

Syntax

```
vcbutton play {1..4}
vcbutton <get/stop/register/unregister>
vcbutton map <get/{1..4}>
vcbutton source get
```

Parameter	Description
<i>play</i>	Starts sending the content from the specified content video source. If no content video source is specified, starts sending content from the default content video source. Starts content from any content video source without the need to change source mapping and without needing to stop the currently playing content video source. Fails and does not stop the current content video source if the specified content video source is not valid. Stops the current content video source if the specified content video source is valid but is currently unavailable.
<i>{1..4}</i>	Specifies a content video source. Camera 3 and Camera 4 are available on RealPresence Group 700 systems only.
<i>get</i>	Returns the current setting (play or stop).
<i>stop</i>	Stops sending content from the content video source that is currently playing.
<i>register</i>	Registers the API session to receive notifications about content events.
<i>unregister</i>	Unregisters the API session to receive notifications about content events.
<i>map get</i>	Gets the content video source currently specified for control.
<i>map {1..4}</i>	Specifies the content video source to control. Note: This parameter is only necessary if no video source was specified when using the vcbutton play command. Camera 3 and Camera 4 are available on RealPresence Group 700 systems only.
<i>source get</i>	Gets the content video source that is currently playing.

Feedback Examples

If not registered for notifications:

- *vcbutton play 4*
returns
vcbutton play 4
vcbutton play succeeded
camera near 4

If registered for notifications:

- *vcbutton play 4*
returns
Control event: vcbutton play
Control event: vcbutton source 4
Control event: vcbutton play
vcbutton play 4
vcbutton play succeeded
camera near 4
- *vcbutton play 3*
returns
vcbutton play failed
- *vcbutton play*
returns
Control event: vcbutton play
vcbutton play succeeded
- *vcbutton play*
returns
vcbutton play failed
- *vcbutton play 2*
returns
error: input 2 is not a content source
vcbutton play failed
- *vcbutton play 5*
returns
error: invalid value! (valid ranges 1..4)
vcbutton play failed
- *vcbutton register*
returns
vcbutton registered
- *vcbutton stop*
returns
Control event: vcbutton stop
Camera near none
vcbutton stop
vcbutton stop succeeded

- *vcbutton get*
returns
vcbutton stop
vcbutton get succeeded
- *vcbutton source get*
returns
vcbutton source get 1
vcbutton source get succeeded
- *vcbutton source get*
returns
vcbutton source get none
vcbutton source get succeeded

Polycom recommends registering for notifications. If *vcbutton register* is used for notifications, the following responses occur.

- Pressing the play button at the far site
returns
Control event: vcbutton farplay
- Pressing the stop button on the local system
returns
Control event: vcbutton stop

version

Returns the current system's version information.

Syntax

version

Feedback Examples

- *version*
returns
version "release 4.0 - 30Nov2012 11:30"

vgaqualitypreference

Sets or gets the bandwidth split for people and content video.

Syntax

```
vgaqualitypreference get
vgaqualitypreference <content|people|both>
```

Parameter	Description
<i>get</i>	Returns the current setting.
<i>content</i>	Sets the VGA quality preference to content video.
<i>people</i>	Sets the VGA quality preference to people video.
<i>both</i>	Sets the VGA quality preference to both people and content video.

Feedback Examples

- *vgaqualitypreference people*
returns
vgaqualitypreference people
- *vgaqualitypreference content*
returns
vgaqualitypreference content
- *vgaqualitypreference both*
returns
vgaqualitypreference both
- *vgaqualitypreference get*
returns
vgaqualitypreference both

videocallorder

Sets the video call order of the specified protocol to the specified slot.

Syntax

```
videocallorder <h323/sip> <1/2/3/4>
```

Parameter	Description
<i>h323</i>	Specifies IP protocol.
<i>sip</i>	Specifies SIP protocol.
<i>1/2/3/4</i>	Sets the order in which the specified protocol is attempted when a video call is placed.

Feedback Examples

- *videocallorder h323 1*
returns
videocallorder h323 1
- *videocallorder sip 2*
returns
videocallorder sip 2

See Also

To set the dialing order for audio-only protocols, use the [volume](#) command on page [229](#).

volume

Sets or gets the call audio volume (not sound effects) on the system or registration for volume changes.

Syntax

```
volume <register/unregister>
volume <get/up/down/set {0..50}>
volume range
```

Parameter	Description
<i>register</i>	Registers to receive notification when the volume changes.
<i>unregister</i>	Disables register mode.
<i>get</i>	Returns the current volume level.
<i>up</i>	Increases the audio volume by 1.
<i>down</i>	Decreases the audio volume by 1.
<i>set</i>	Sets the volume to a specified level. Requires a volume setting from {0..50}.
<i>range</i>	Returns the valid volume range available to the user.

Feedback Examples

- *volume register*
returns
volume registered
- If entered again,
volume register
returns
info: event/notification already active:volume
- *volume set 23*
returns
volume 23
- *volume up*
returns
volume 24
- *volume get*
returns
volume 24

Comments

Changes the call audio volume (not sound effects) on the system.

wake

Wakes the system from sleep mode.

Syntax

wake

Feedback Examples

- *wake*
returns
wake
and wakes the system from sleep mode

See Also

To put the system in sleep mode, use the [sleep](#) command on page [174](#).

wanipaddress

Sets or gets the WAN IP address.

Syntax

```
wanipaddress get
```

```
wanipaddress set ["xxx.xxx.xxx.xxx"]
```

Parameter	Description
<i>set</i>	Sets the WAN IP address when followed by the "xxx.xxx.xxx.xxx" parameter. To erase the current setting, omit the "xxx.xxx.xxx.xxx" parameter.
<i>get</i>	Returns the WAN IP address.
"xxx.xxx.xxx.xxx"	WAN IP address.

Feedback Examples

- ```
wanipaddress set 192.168.1.101
```

 returns  

```
wanipaddress 192.168.1.101
```
- ```
wanipaddress get
```

 returns

```
wanipaddress 192.168.1.101
```

Comments

The **NAT Configuration** option on the Firewall screen must be set to **Auto**, **Manual**, or **UPnP** for this option to be available.

webmonitoring

Enables or disables the ability to view video from a Polycom Real Presence Group system via the web interface. This command is available in serial API sessions only.

Syntax

webmonitoring "remoteaccesspasswd" <yes/no>

Parameter	Description
"remoteaccesspasswd"	Current remote access password.
yes	Allows Polycom Real Presence Group video to be viewed via the web interface.
no	Disables Polycom Real Presence Group video from being viewed via the web interface.

Feedback Examples

- *webmonitoring* "1234" yes
returns
webmonitoring yes
- *webmonitoring* "1234" no
returns
webmonitoring no

Comments

The *webmonitoring* setting can be controlled by a provisioning server. For this reason, provisioned systems do not allow modification to the *webmonitoring* setting.

webmonitoring has no 'get' operation. Use the [remotemonenable](#) command on page 164 instead.

If the system has no remote access password, enter a pair of single quotes (") to denote an empty password.

whoami

Displays the same initial banner information as when the RS-232/Telnet session was started with the system.

Syntax

whoami

Feedback Examples

- *whoami*
returns
Hi, my name is: Polycom Group Series Demo
Here is what I know about myself:
Model: Group Series 500
Serial Number: 82065205E72E1
Software Version: 1.0
Build Information: root on domain.polycom.com
Contact Number: <empty>
Time In Last Call: 0:43:50
Total Time In Calls: 87:17:17
Total Calls: 819
SNTP Time Service: auto insync ntp1.polycom.com
Local Time is: Wed, 30 Nov 2008 10:41:46
Network Interface: NONE
IP Video Number: 192.168.1.101
MP Enabled: AB1C-2D34-5EF6-7890-GHI1
H323 Enabled: True
HTTP Enabled: True
SNMP Enabled: True

Comments

The response can vary depending on your system configuration.

Room Design and Layout

Reprinted from the Basics of Audio and Visual Systems Design: Revised Edition, Chapter 12, "Videoconferencing" written by Scott Sharer, CTS, and Jim Smith, CVE, CTS, copyright 2003, with permission of InfoComm International®
www.infocomm.org

For clarity of discussion, we have divided this section into the following sub-sections:

- Room construction, including wall construction, windows and window treatments, ceilings and HVAC;
- Interior design and finishes;
- Furniture design, including placement and layout;
- Room acoustics and acoustic treatment; and
- Room lighting.

The initial layout and construction of the space affects all the elements that are discussed in other sections of this book [*Basics of Audio and Visual Systems Design*], including acoustic characteristics and performance, general and ambient light control, and overall comfort.

Room Requirements

We begin with general room requirements. The total floor space required for VC is much greater than we have become used to for general local presentation and meeting. In architectural terms it is not uncommon to find a rule-of-thumb applied that allows for up to 15 square feet of floor space per participant in a traditional presentation or meeting room. If there is a front-of-room presenter position at a podium, and if there is some use of in-room technology (projection devices, whiteboards, etc.), then this figure may increase to as much as 20 square feet of floor space per participant, but rarely any more than that.

It is here that we have our first conflict. In videoconferencing we have to consider not only the issues related to local viewing and hearing but also the issues of being seen and heard by people at the far-end of the connection. This

means that we must consider sight lines and angles of participant interaction that go beyond traditional presentation environments. As a rule we should allow not less than 30 square feet and generally not more than 45 square feet of floor space per participant in a videoconference space. Though two to three times what we are used to allowing, this amount ensures that local participants will see one another and the display of local and remote electronic images. It also ensures that participants at the far-end will see and hear everyone arriving at their location via the connection, and that all will see and hear at a level of quality that does not detract and, in the best deployment, even enhances the communications.

Having determined the required size of the space, we can move on to the actual renovation or construction of the space itself. Again the requirements here are generally less forgiving than those applied in local-only meeting spaces. In the most basic sense this is because, by sheer definition, at least some of the participants in a conference-based meeting are not actually in the room. As such, we cannot count on the typical human mechanisms (the human ears and brain and our ability to locate sound in three-dimensional space) to manage any acoustic anomalies.

If we are, for example, in a room that is adjacent to a double-door entry to the building, then knowing this we can take the inevitable doorway noise into account as we filter the sounds we hear both inside the meeting room and coming from that adjacent entryway. Within our own physical and local environment we have the ability to isolate local unwanted noise from local "sound of interest" (voices of other people, etc.), and place the unwanted noise in an inferior position in our conscious thought pattern. We are able to do this because we know where the noise is coming from and (usually) what is causing it. We may be annoyed by the noise, but we generally are able to ignore it. As soon as we add conferencing to the meeting equation, however, we add the element of electronic pickup and reproduction of all sounds. For the people at the far-end, the unwanted noise is much more difficult (if not impossible) to ignore. They do not have the ability to isolate it in three-dimensional space (the microphones eliminate the spatial reference) and they often do not know what is making the noise. The brain of the far-end participant will devote more and more conscious observation and thought energy to trying to work out these elements, in an attempt to isolate and finally "ignore" the unwanted sound. We have already stated that they cannot do this, however, due to the electronic separation between the locations. Thus they are left with an impossible task that takes up more and more thought energy, eroding the perceived quality of the spoken communication over time. Frustration and exasperation quickly set in, and the communication flow quickly falls apart.

This, then, is one reason we must pay even greater attention to the acoustic and visual issues for any presentation space that will be connected via conference to another. Minor, seemingly insignificant anomalies we often ignore in the local environment become significant impediments to smooth communication with people at the far-end of any connection. In short, we must always ask ourselves, "What does this look like and sound like to the people at the far-end?"

In order to guarantee that the final conference environment will have a solid foundation, we begin with the construction of the walls, floors and ceilings for videoconference spaces.

Walls

Conference room walls should be built from slab to slab. That is, there should be no gaps from the concrete of one floor to the concrete of the next floor. Resilient, gypsum board mountings should be used to close any gaps. The thickness of the gypsum board should be 5/8" or more (one layer of 5/8" and one layer of 1/2" bonded together would be ideal) on the inside of the room, with 1/2" thick (or as required by local building codes) appropriate for the outside of the walls. There should always be a difference in thickness between the materials used on the inner versus the outer walls. That difference in thickness subdues mechanical coupling (vibration) between the two layers. A good overall wall thickness is 6". It is recommended that "offset stud" construction be used, typically a 6" header and footer with 3.5" verticals attached in an alternating pattern one toward the outside of the footer, the next toward the inside and so on.

Fiberglass dense batting or mineral rock wool, 4" to 6" thick (the equivalent of R-11 to R-13) should be placed in the wall space. The thickness of the batting is not critical. The critical aspect is that it must be loosely placed in the wall space, not compacted to fit. The resultant wall will have excellent acoustic isolation from the outside world. More significant acoustic isolation can be achieved by placing an additional barrier layer within the wall space. Typically this barrier will be made of a dense polymer material, about 1/8" thick, and the improvement regarding loss of sound transmitted through the wall will be roughly a factor of 10. These materials are available from a variety of manufacturers.

Windows

Windows usually present the equivalent of an acoustic nightmare (as well as altering the way a camera renders colors and brightness). They not only transmit room sound, but also allow unwanted outside noise to intrude on the conference space. In the event that windows cannot be avoided, it becomes essential that window treatment of some sort be used. This treatment should match the interior look and feel of the space, while providing a high level of sound and light block. Typically a heavyweight drape (24 ounces or more) of heavy fullness (not less than 6" fullness on not less than 8" centers per fold) is preferred. In all cases, the use of sheer draperies or standard vertical or horizontal blinds should be avoided, due to their inherent inefficiency in blocking sound and light, and the fine lines they create within the camera field of view.

Ceiling Tiles

These should be high-quality acoustic tiles, ideally 1" - thick compressed densecore fiberglass. An added benefit of this kind of ceiling tile is that it works well with the indirect lighting as specified elsewhere in this section. To reduce any extraneous noise from leaving or entering the room via the ceiling space, the ceiling tiles can be blanketed completely from the plenum side, with a minimum of 6" - thick unfaced dense fiberglass batting or mineral rock wool, (the equivalent of R-15 to R-19). Here again, a barrier layer will improve the performance, but all local building codes must be followed for allowable materials in the various aspects of room acoustic modifications. To make entry and exit from the ceiling space easier, the blanket and barrier do not need to rest on the ceiling tiles, but may be suspended above it.

Air Conditioning

It is critical that all air-handling equipment (blowers, heat exchangers, solenoid valves, etc.) be located outside the physical meeting room space. This will prevent the noise burden associated with such equipment from affecting the participants of any meetings held in the room. Location of air-handling equipment within the ceiling space of a conference room often renders that room unusable for video or audio-only conferencing.

The air vents should be of open construction to eliminate "wind noise" while the system is running. These vents normally are specified as "low-velocity" diffusers. The number of air vents within the room should be sufficient to maintain a consistent temperature throughout the space. All HVAC ducts and diffusers should be oversized for the general application in the space, with minimum 2' diameter insulated flexible ducts and matching 2' noise dampening diffusers generally best. All ducts should be installed with gradual bends and curves rather than rigid 90-degree corners. This will minimize "thunder" sounds as the initial air pushes through the ductwork and into the room.

There should be a thermostat to control this specific room system independently of the rest of the building, and that control should be located within the room.

Important: Allow an additional 5,000 BTU of cooling capacity for a standard "roll-about" singlemonitor VC system with extended in-room peripherals (PC, document camera, scan converter, etc.) and a minimum of 10,000 BTU for a dual display multimedia presentation system with large screen displays. For the comfort of the participants, the room must accommodate these heat loads, plus the heat load of a room full of people, with minimal temperature rise.

Interior Design and Finishes

Wall colors within the field of view of the camera have a significant impact on the far-end perception of the room video quality. Certain colors are better suited to video rooms than others. The electronics and software of the videoconferencing system “builds” the images at the far-end from a gray/blue reference image. When there is a minimal difference between the room background and the reference image color, the codec has an easier time turning the image into numbers, with the result that the far-end will see a much higher quality video presentation. In general, light gray with just a touch of blue seems to work best. For rooms that have marginal lighting, slightly darker colors are quite useful.

In keeping with these color recommendations, the acoustic panels (discussed elsewhere in this section) should be ordered in light colors such as silver-gray, quartz or champagne for panels within the camera field of view. For aesthetics, however, panels may be alternated in color along the wall.

Furniture

As we have noted, VC rooms should be slightly on the large side for the typical number of attendees. The placement of furniture should present a natural rapport with the videoconference system, but shouldn't preclude the local interaction of conference participants. Doorways used for access to the space usually should be within the view of one of the camera presets to prevent the perception from the far-end that people could come into their meeting unseen. Doorways should not, however, be in constant, direct view of the camera system, as this may cause unwanted distractions and movement of people in the picture field.

Any tables within the conference environment should have a light top surface. Glossy tops should be avoided, as should strong colors or any bold wood grain. If glossy or saturated color surfaces are unavoidable, then proper lighting can help reduce (but not necessarily eliminate) their ill effects. The best table surface color is a flat satin finish, in neutral gray. In cases where the worst possible surfaces are present, the proper surface color effect can be achieved by using a table covering, put in place only when the room is being used for videoconferencing. This will, however, create problems related to the use of access ports in the tables or movement of end-user items across the surface.

Acoustics

Additional general elements related to the interior finish details for the space include acoustics. In terms of ambient noise level, the acoustic design goal for any conference-enabled room is at least NC-30 (NoiseCriteria-30). This level of specification dictates a very quiet space (somewhere around 40-dBCSPL

ambient noise level). A room built to the description found elsewhere in this section will usually fall between NC-30 and NC-35. The actual NC value is not critical; what is important is that the room be built with the intent and care required to achieve the low noise rating. Typically in architectural design, a site evaluation and analysis are required to certify the noise performance of a given space. The quieter the room, the easier it is to hear others in the same room as well as be heard by others who are participating via conference connection to a far-end location (or locations).

Almost every conference room of medium to large size (larger than 12'x15') requires some level of acoustic treatment to provide good speech-rendering to other conference sites. The quality differences lie in the areas of intelligibility and consistency of loudness as presented to the far-end. While the people at the far-end may hear the sounds coming to them, it may be hard for them clearly to distinguish all of the vowels, consonants, inflections and nuances of actual human speech communication. (We all know that it is not simply what you say but how you say it – i.e., the inflections and intonations – that makes the difference in perceived meaning in human communications.)

Good audio practice dictates that the treated surfaces be composed of at least two nonparallel walls. And, as the VCS hardware is a potential source of distracting fan noises, the walls to be treated should include the wall immediately behind the VCS hardware, whenever this hardware is within the conference room proper. To help prevent meeting audio from leaking into adjoining hallways or offices, the walls along those areas also should be treated.

Approximately 50 percent of the wall area needs be covered with acoustic panels. The type recommended is 1" thick compressed, dense-core fiberglass, fabric-covered, or equivalent, with a SABIN (sound absorption index) value of 0.9 average. This specification is sometimes referred to as NRC (noise reduction coefficient). If reduction of sound passing through is required, then an additional barrier layer is laminated to the dense-core material, usually 3/8" thick fiber compression board. The barrier layer is placed against the existing wall material, then the acoustic absorption panels are placed on the interior-room side of that. The barrier panels will have a SABIN of 0.9, but will have an additional specification of an STC (sound transmission coefficient) of 20. STC is a measure of the amount of reduction in loudness of sound passing through the material. Having an STC rating of 20 means there is a factor of 10 reduction in the amount of sound passing through that material. A high-quality conference room wall usually has an STC of 60 or more – that is, less than 1/1,000 of the sound in the room leaks through the wall.

Room Lighting

The brightness of the lighting in a videoconference room plays an important role in determining the far-end view of the meeting. When there are low to moderate amounts of light – 20fc to 35fc (footcandles), typical office lighting – the distance range of “in focus” objects (depth-of-field) usually is

only 2' or 3' from nearest in-focus to furthest in-focus. With bright light (70fc or more) the range of in-focus objects can more than double. Participants at the far-end will see more people in sharp focus, and the codec will have an easier time encoding the image.

Bright standard direct fluorescent lighting has the undesirable side effect of being harsh for the local participants. In addition, the direct down lighting casts significant "drop shadows." The result is undue stress among participants.

The best plan for videoconferencing is to use indirect lighting for 80 to 85 percent of the light, and evenly distributed direct lighting for the remaining 15 to 20 percent. The indirect light will help minimize shadows on the faces of the participants, and make the room more comfortable for viewing the far-end on the TV monitor. The direct light can be used to create backlight separation between foreground and background objects or surfaces.

There should be not less than 55fc and ideally as much as 75fc of light (770lux) on the faces of the participants in the facial field as viewed by the camera in the conference space. The light should be completely even across the field of measure or view, and of one consistent color temperature.

To best meet these requirements, indirect fluorescent lighting most often is recommended. This type of lighting works by using the upper walls and ceiling as diffuse reflectors for the light. The usual recommended color temperature for these is 3,000 to 3,800 degrees Kelvin. If there is a significant quantity of outdoor light entering the room, the lamps should be more than 5,500 degrees Kelvin.

Light Fixtures

The light fixtures generally recommended for indirect lighting are available from a number of manufacturers. They typically are three-tube, 8" oval indirect up-lights, though they may take the form of chandelier-style pendant lights, wall sconces, cove lights or flushmounted specialized troughs. Many manufacturers work closely with contractors and lighting designers to ensure that the correct light levels and shadow-free zones are designed into the room, especially when used for videoconferencing. Lamps for these fixtures are available in a variety of specified color temperatures from numerous manufacturers, including Sylvania, General Electric and Osram/Phillips. Indirect fixtures are available in a number of different designs or "looks," and can be purchased in configurations that will complement and not detract from the interior design of the space.

Lighting layout recommendations and determination of the number of fixtures needed are handled either by the architectural design firm or by submitting a complete floor plan, including reflected ceiling, walls and furniture placement, to fixture vendors. The vendors will analyze the plans and return a finished lighting layout to the customer, detailing the number of fixtures, placement and required wiring.

It is important to remember that the use of traditional meeting room downcans – even those that have color-corrected light sources – for any lighting in the field of view that may include human faces is to be avoided at all costs. These will result in extremely uneven fields of light, or pools, and heavy, unnatural shadows on the faces of the participants.

Room Preparation Conclusion

When we follow the above guidelines we dramatically improve the odds for success in the final deployment of live bi-directional conference-based human communications. An added benefit is that this approach dramatically enhances the effectiveness of the room as it operates for more traditional meetings and presentations. The environment is more comfortable and flexible, and less dependent on specialized electronics for “fixing” deficiencies in the environment.

Audio Elements

Once the space is prepared, we can focus on integration of the various audiovisual tools within the environment: audio, video and control.

Audio Input

The primary input device for the audio portion of any conference system is the microphone. Elsewhere in this book [*Basics of Audio and Visual Systems Design*] we have discussed how these devices operate within a given acoustic environment. We turn now to a short discussion of how these elements operate within a conference environment, where such factors as “three-to-one” rules and “critical distance” often are pushed to the limit or violated entirely.

When sound travels in a room, it follows “the inverse square law.” This means that the sound level heard at a microphone drops by a factor of four every time the distance doubles. Another important consideration in room audio design is the concept of “critical distance,” or the distance at which the loudness of the room background noise plus reverberation is less than one tenth of the loudness of voices getting to a particular microphone. (This definition is the result of research conducted by Don and Carolyn Davis. that is referenced in the chapter “Designing for Intelligibility” in the Handbook for Sound Engineers.¹)

1. Davis, Don and Carolyn. “Designing for Intelligibility” in Handbook for Sound Engineers: The New Audio Cyclopedia, ed. Glen Ballou (Indianapolis: Howard Sams & Co., 1991), 1279-1297.

As an example, we will work with a room having an ambient noise level of approximately 60dBA-SPL. A person speaking in a normal voice is 72dBA-SPL at about 2' distance. At 4' the loudness drops to approximately 66dBA-SPL. This already is farther than the critical distance criteria allow, given the ambient noise level. At 8' distance, a normal speaking voice is approximately 60dBA-SPL. Now the voice energy and the room background noise are about equal. For "send" audio systems in a room to work correctly, therefore, the room noise level would have to be below 40-45dBA-SPL at the microphones at all times. This gives us some measure by which we can begin to plan the microphone array within a space, including selection based on pickup pattern, sensitivity, noise rejection and signal-to-noise in relation to the ambient noise floor or level within the space. The good news is that a room designed and built as described in this section will provide an acoustic space where almost any properly configured and installed audio system can operate with very good results.

Perhaps the most difficult issue for any room designer or system planner is actual microphone placement within the space. Given the fact that many people view conference table space as sacred (to be used for papers, laptops, coffee cups and other end-user items), there often is a great deal of pressure to place the local microphones on the ceiling instead of on the table surface. But this approach must be taken with great caution. We have already seen the dramatic impact of changes in the distance between people (their mouths) and the microphone. Ceiling systems generally place microphones farther away from the participants' mouths, not closer; critical distance calculations may eliminate ceiling placement from consideration for this reason alone. In addition, the ceiling surface generally is one of the noisiest areas of the room. Proximity to HVAC ducts and vents, attachment of tiles and runners to building members that are prone to vibration and shaking, and proximity to noise from other spaces migrating through the plenum make this area one of the least desirable for placement of microphones. This doesn't, however, keep people from looking at this broad open surface as the best place for microphones, to "get them off the table."

If ceiling placement is chosen, the system planner must select the components with great care from a manufacturer that specializes in this type of audio voice reinforcement. The manufacturer must be skilled in live audio and capable of installing the components (that is, being both able and willing to locate microphones at precisely measured distances from speakers, and locating those speakers at precisely measured intervals from each other and from the walls) to extremely tight tolerances. The system provider must fully inform the endusers of the potential downside effects of this approach. In any event, simply mounting a standard tabletop microphone on the ceiling tiles or implementing this solution in an ambient noise environment of 45dBA-SPL or greater will all but guarantee costly failure. No amount of post-microphone processing will fix the problems.

Audio Output

For conference communication we do not really care about producing the thundering roar of jet aircraft engines, or other sounds reproduced on TV or in the movies. We are interested in reproducing the human voice. The tone, intonation, pitch and level of people speaking from the far-end should sound as much as possible like the sound they would make if they were speaking in the room. Given what has been covered in other sections of this book [*Basics of Audio and Visual Systems Design*], we will touch base here on a couple of simple, basic elements of the speaker technology we deploy in the conference room. These basics fall into three subcategories: direction, power and range/frequency response.

Direction

As human beings, we feel most comfortable when the voice we hear appears to come from the same direction as the image of the person speaking. This means that reliance on ceiling speakers alone is not an ideal practice when the system is used for videoconferencing. In many small and medium-sized systems, front-firing speakers alone can provide proper direction and adequate coverage. Larger rooms (greater than 12'x15') probably need both front-firing and side or top-fill speakers in order to maintain proper coverage at nominal power levels.

In planning systems for larger rooms, we need to take advantage of the HAAS effect. Basically stated, this is the human brain's interpretation of sound direction when the same sound arrives at the ear from two or more directions within a certain time period. We attribute the direction of the sound to the direction from which the sound is first perceived, even if it is mixed with that same sound arriving from a completely different direction, as long as the two (or more) instances of the sound are within about 30ms of one another. Since sound travels faster electronically than it travels through the open air we may need to add audio delay to the side firing or ceiling speaker arrays in order to keep the primary perceived point source as the front of room/front-firing speakers.

Power

Power is a function of loudspeaker efficiency and total available system power. Most speakers operate in a power range that is broader than the range in which they operate without distortion. For the purpose of conference communication, we are interested in sound that has little or no distortion. Sound that is reproduced accurately (with no distortion) will most accurately represent the voice of the people from the far-end (our primary goal). Accurate reproduction also will aid the echo-cancellation circuitry in the system, minimizing the amount of echo that the system sends back to the people at the far-end, and thereby increasing perceived ease of intelligibility and understanding. Remember that any distortions present in the playback audio system – whether harmonic, amplitude (gain compression) or temporal (time

delays) – will be recognized by the echo canceller as “new audio information,” and it will send those distortions to the far-end, perhaps wreaking havoc on the system audio quality. In short, speaker power should be matched to overall audio subsystem power. The speakers should provide adequate coverage and be able to present approximately 80 to 85dBA-SPL (continuous) at the local site with the system operating at nominal power utilization, and have a peak reserve of 15 to 20dB before distortion.

Range/Frequency Response

The human ear is able to hear sounds in a very wide range of frequencies (as low as 70Hz and as high as 12,000Hz). The human voice is able to produce sounds in a narrower range (100Hz to 8,000Hz). Most spoken communication occurs, however, in a range that is only 150Hz to about 6,000Hz. This means that we need to select speakers that operate with ideal performance in a fairly narrow range for human voice (as opposed to speakers used for music, that may have ranges of 20Hz to 20,000Hz). We must also be alert to the crossover characteristics of the speakers we select. Many coaxial and paraxial speakers have their crossover within the middle audio frequencies, thereby inducing potential distortion within the spoken frequency range and creating anomalies within the system that hinder voice communication.

Video Elements

As a general rule, any display used in a videoconferencing environment should be sized for the number of attendees, the physical distances involved and the type of material presented onscreen. The screen size should allow for clear and easy viewing at the various distances experienced within the room. A measure of required screen size that often is applied to projection technology is: no closer than 1.5 times the diagonal measure and no farther than 7 times that measure. Nobody should have to sit closer than 2 times the screen diagonal measure, nor farther than 8 times that measure.

Direct viewed tube-type displays (monitors) almost always are sharpest and brightest in a videoconferencing environment. “Retro-projector cabinet” displays (which look like largescreen TVs) are next in sharpness and brightness, and “front-screen” projectors come in last. Glare and uncontrolled ambient room lighting adversely affect the quality of the image most with front-screen projectors and least with direct view tubes. A very limited number of frontscreen projection systems have sufficient brightness and contrast to be useful in a properly lit videoconference room.

Video Projection for Use in Videoconference

Many installations make use of video projection devices. The most important thing to remember in the planning of video projection for a videoconference space is that front projection is vastly inferior to rear projection. Front projection systems are less expensive and easier to implement, but the conflicting interest between the camera and the projection display makes this form of display a very poor choice. Front projection setups operate best when the lighting in the room is dimmed or doused. When this is done, the videoconference cameras can no longer operate, since they require even, bright, color-corrected light. A direct conflict between these two technologies is clear. In the event that a rear projection room cannot be set aside, retro-projection units can be purchased from a number of manufacturers. These units normally are available in sizes ranging from 40" to 72" diagonal measure. To display high-quality video while maintaining optimum lighting for interactive video meetings will require a projector of the "light-valve" or DLP™ class.

Regardless of the exact type of projector selected and the exact nature of "front versus rear," there are certain essential rules for projector placement. The goal in projection is to get the image beam to aim directly into the audience's eyes. In Western cultures the average distance from the floor to a seated person's eye is 4'. That distance becomes the target for the direct beam of the projector. Again keep in mind that front projection should be avoided except in the most extreme cases. If it is employed at all it must be used with an extremely bright projector (2,500 lumens or greater for any space smaller than 25'x40').

Cameras

There usually is a "main" or "local people" camera positioned on top center of the display, so that it can "see" the participants and anything necessary at the sides of the room, using pan and tilt features. If individual presentations may be made from the side or "front of audience" area of the room, an additional camera should be located at the back of the room, also mounted to allow a view of the presenters when necessary. Some cameras contain an active camera pointing system that also can be used effectively, given proper care in the mounting of the camera assembly. The area immediately surrounding the camera assembly needs to be acoustically "dead" to ensure that the voice tracking and pointing algorithms work correctly. This is another reason to pay close attention to the acoustic environment and acoustic treatment of any space intended for use with this type of camera system.

If local presentation is blended with VC for any events, we must consider the needs of the presenter who will not be "facing" the local image or inbound image displays used by the main body of the local audience. One or two monitors (and a camera) should be mounted at the back of the "audience-end" of the room, with the horizontal centerline at approximately 5' from the floor for ease of presentation interaction between the presenter and the group(s) at the far end(s). Remember that, with the exception of PC-based information that is not in a standard composite narrowband video format, any information we

wish to “show” or “view” must be translated to video, most often with some sort of camera mechanism. Document cameras, 35mm slide-to-video units, video scanners and scan conversion devices all are designed to take one format of source material and convert it to a standard video signal that can be digitized, shipped to the far-end(s), and converted back to composite video for display. Which devices are selected and how they are used depends entirely on the needs and goals of the end-users of the system(s) and the format of their source materials.

Room Control Elements

To give all participants the easiest use of the room for any and all presentation or conference purposes, a fully integrated room controller is recommended. It is important that one controller operate all devices in the room so that only one user interface needs to be learned by those managing the facility. The common controller also makes it much easier to expand and enhance room capabilities over time by adding or upgrading equipment. A proper room controller can operate and coordinate the use of lighting, curtains, displays, audio devices, VCRs and slide projectors, as well as all the conferencing equipment, including any network-related control needed. In lieu of a complete control system, a limited functionality controller can be located at the presentation interface panel to control the switching and routing of the computer graphics and configure the overhead camera video paths.

It is strongly advised that at least 20 percent of the time spent developing a videoconferencing room be devoted to this important sub-system, as it will complete the integration of the conference and presentation environment.

And remember that simpler is always better. People do not pay for technology. They pay for the benefits that technology can bring. The doorway to those benefits is a simple, straightforward and intuitive user control.

Polycom RealPresence Group Series Specifications

Back Panel Information

Refer to the *Administrator's Guide for the Polycom RealPresence Group Series* at support.polycom.com for back panel views of Polycom RealPresence Group systems and for details about the various connections available on each Polycom RealPresence Group back panel connector.

Inputs/Outputs

Audio Specifications for Polycom RealPresence Group 500 systems

Characteristic	Value
Maximum Input Level 0 dBFS, Analog Inputs	0 dBV (1.0 V _{RMS}), ± 1 dB
Input Impedance Analog Inputs	20kΩ, ± 5%
Maximum Output Level Line Output (≥600 Ω load):	+6 dBV (2.0 V _{RMS}), 1 dB
Output Impedance Line Output	150, ±5% Ohms
Signal-to-Noise Ratio Either analog audio input routed to Main Output: Any digital audio input routed to any digital output:	>85 dB, A-weighted >95 dB, A-weighted

Characteristic	Value
Dynamic Range Either analog audio input routed to Main Output: Any digital audio input routed to any digital output:	>85 dB, A-weighted >95 dB, A-weighted
Crosstalk and Feed-Through Any input or output channel to any other channel	≤ -80 dB, 20 Hz to 20 kHz
Frequency Response Any input to any output, Relative to 997 Hz	+1, -3 dB, 50 Hz to 20 kHz
Total Harmonic Distortion + Noise vs. Frequency -1 dBFS Input Level -20 dBFS Input Level -1 dBFS input level -20 dBFS input level	-60 dB, 50 Hz to 20 kHz -65 dB, 50 Hz to 20 kHz -95 dB, 50 Hz to 20 kHz -75 dB, 50 Hz to 20 kHz

Audio Specifications for Polycom RealPresence Group 700 systems

Characteristic	Value
Maximum Input Level 0 dBFS, Analog Inputs 0 dBFS for Line Inputs	0 dBV ($1.0 V_{RMS}$), ± 1 dB +6 dBV ($2.0 V_{RMS}$), ± 1 dB
Input Impedance Analog Inputs	20k Ω , $\pm 5\%$
Maximum Output Level Line Output ($\geq 600 \Omega$ load):	+6 dBV ($2.0 V_{RMS}$), 1 dB
Output Impedance Line Output	150 Ω , $\pm 5\%$
Signal-to-Noise Ratio Any analog audio input routed to the analog output Any digital audio input routed to any digital output:	>90 dB, >95 dB, A-weighted

Characteristic	Value
Dynamic Range Either analog audio input routed to Main Output: Any digital audio input routed to any digital output:	>90 dB >95 dB
Crosstalk and Feed-Through Any input or output channel to any other channel	≤ -90 dB, 20 Hz to 20 kHz
Frequency Response Any input to any output, Relative to 997 Hz	+1, -3 dB, 20 Hz to 20 kHz
Total Harmonic Distortion + Noise vs. Frequency -1 dBFS Input Level -20 dBFS Input Level -1 dBFS input level -20 dBFS input level	-80 dB, 50 Hz to 20 kHz -70 dB, 50 Hz to 20 kHz -95 dB, 50 Hz to 20 kHz -75 dB, 50 Hz to 20 kHz

DTMF Dialing

The Polycom RealPresence Group series systems generate the following tip/ring signal levels:

- Low-frequency tone: -10.2 dBV, -8.0 dBm when AC termination of the line is 600 Ohms
- High-frequency tone: -8.2 dBV, -6.0 dBm when AC termination of the line is 600 Ohms
- The system seizes the line and waits 1.5 seconds. The number is then dialed with a 80 ms tone period followed by a 80 ms silence period for each digit.

Remote Control

This section provides information about the IR signals for Polycom RealPresence Group systems.



This information is provided for reference only. Polycom claims no responsibility or liability for programmed third-party remote control devices.

Notes

- Wake up – 2.6 ms on; 2.6 ms off
- 0–559 μ s (22 pulses at 38 KHz) on; 845 μ s (33 pulses at 38 KHz) off
- 1–845 μ s (33 pulses at 38 KHz) on; 1192 μ s (46 pulses at 38 KHz) off
- EOM–559 μ s (22 pulses at 38 KHz) on
- System Code consists of a User ID field (upper nibble) and the Polycom Vender Code (lower nibble) with value 0x5. The default User ID value is 0x3, so the default System Code value is 00110101 or 0x35.
- Parity is a 2-bit field consisting of a parity bit (b1) and a toggle bit (b0). Parity is even.
- Inter-burst timing is 2200 pulse times at 38.062 KHz or 57.8 ms
- 38.062 KHz signal is at 1/3 duty cycle to LED
- Multi-bit fields are transmitted most significant bit first
- Bits are labeled b0..bn, where b0 is the least significant bit

Protocol is: <Wake up> + <System Code> + <Key Code> + <Parity> + <EOM>

Key Name	Key Code	Key Code	Parity
#	1100	0CH	Even
*	1011	0BH	Odd
0	110000	30H	Even
1	110001	31H	Odd
2	110010	32H	Odd
3	110011	33H	Even
4	110100	34H	Odd
5	110101	35H	Even
6	110110	36H	Even

Key Name	Key Code	Key Code	Parity
7	110111	37H	Odd
8	111000	38H	Odd
9	111001	39H	Even
Auto	11001	19H	Odd
Call	100101	25H	Odd
Call/Hang Up	11	03H	Even
Delete	100010	22H	Even
Down Arrow	110	06H	Even
Home	11011	1BH	Even
Left Arrow	1001	09H	Even
Low Battery	10111	17H	Even
Menu (Back)	10011	13H	Odd
Mute	111010	3AH	Even
Return	111	07H	Odd
Right Arrow	1010	0AH	Even
Up Arrow	101	05H	Even
Volume Down	111100	3CH	Even
Volume Up	111011	3BH	Odd
Zoom In	1101	0DH	Odd
Zoom Out	1110	0EH	Odd

RS-232 Serial Interface

The RS-232 serial port is implemented by an FPGA-based UART (Universal Asynchronous Receiver/Transmitter) that supports the following values.

Mode	Baud Rate	Parity	Stop Bits	Data Bits	Flow Control
Control	9600 (default), 14400, 19200, 38400, 57600, 115200	None	1	8	Off

Categorical List of API Commands

You can view the table of contents for this book to see an alphabetical list of available API commands. These commands are categorized into the following sections:

- [Directory Commands](#) on page 256
- [Call Function Commands](#) on page 256
- [Conference Setting Commands](#) on page 257
- [Global Services Commands](#) on page 257
- [LAN, WAN, and IP Commands](#) on page 258
- [Video and Audio Commands](#) on page 259
- [Registration Commands](#) on page 261
- [System Commands](#) on page 261

Directory Commands

LDAP Commands

- [addrbook](#) on page 53
- [gaddrbook](#) on page 116

Call Function Commands

Calling Commands

- [answer](#) on page 66
- [dial](#) on page 98
- [gendial](#) on page 126
- [hangup](#) on page 131
- [speeddial](#) on page 182

Call Status Request

- [advnetstats](#) on page 60
- [callinfo](#) on page 85
- [getcallstate](#) on page 127
- [netstats](#) on page 155

Call Setting Data

- [systemsetting connectionpreference](#) on page 194
- [systemsetting dialingmethod](#) on page 195
- [videocallorder](#) on page 228

Conference Setting Commands

Conference Settings

- [autoanswer](#) on page 68
- [dynamicbandwidth](#) on page 102
- [encryption](#) on page 112
- [enablepvec](#) on page 109
- [enablersvp](#) on page 110
- [maxtimeincall](#) on page 147
- [mpautoanswer](#) on page 148
- [h239enable](#) on page 129
- [mpmode](#) on page 149
- [muteautoanswer](#) on page 152
- [systemsetting displayiconsincall](#) on page 196
- [systemsetting maxrxbandwidth](#) on page 201
- [systemsetting maxtxbandwidth](#) on page 202
- [systemsetting transcodingenabled](#) on page 217

Global Services Commands

Calendar Commands

- [calendarmeetings](#) on page 72
- [calendarpassword](#) on page 76
- [calendarplaytone](#) on page 77
- [calendarregisterwithserver](#) on page 78
- [calendarremindertime](#) on page 79
- [calendarresource](#) on page 80
- [calendarserver](#) on page 81
- [calendarshowpvtmeetings](#) on page 82
- [calendarstatus](#) on page 83
- [calendaruser](#) on page 84

LDAP Commands

- [ldapauthenticationtype](#) on page 136
- [ldapbasedn](#) on page 137
- [ldapbinddn](#) on page 138
- [ldapdirectory](#) on page 139
- [ldapntlm domain](#) on page 140
- [ldappassword](#) on page 141
- [ldapserversaddress](#) on page 142
- [ldapserversport](#) on page 143
- [ldapsrlenabled](#) on page 144
- [ldapusername](#) on page 145

SNMP Commands

- [enablesnmp](#) on page 111
- [snmpadmin](#) on page 176
- [snmpcommunity](#) on page 177
- [snmpconsoleip](#) on page 178
- [snmplocation](#) on page 179
- [snmpsystemdescription](#) on page 180
- [snmptrapversion](#) on page 181

LAN, WAN, and IP Commands

H323 Commands

- [e164ext](#) on page 103
- [gatekeeperip](#) on page 125
- [h323name](#) on page 130
- [nath323compatible](#) on page 154
- [systemsetting 323gatewayenable](#) on page 189
- [systemsetting iph323enable](#) on page 198
- [usegatekeeper](#) on page 222

LAN and WAN Commands

- [defaultgateway](#) on page 96
- [dhcp](#) on page 97
- [dns](#) on page 101
- [enablefirewalltraversal](#) on page 106
- [hostname](#) on page 132
- [ipaddress](#) on page 134
- [lanport](#) on page 135
- [natconfig](#) on page 153
- [subnetmask](#) on page 187
- [wanipaddress](#) on page 232

SIP Commands

- [systemsetting sipaccountname](#) on page 207
- [systemsetting sipdebug](#) on page 208
- [systemsetting sipenable](#) on page 209
- [systemsetting sippassword](#) on page 210
- [systemsetting sipproxyserver](#) on page 211
- [systemsetting sipregistrarserver](#) on page 212
- [systemsetting siptransportprotocol](#) on page 213
- [systemsetting sipusername](#) on page 214

Video and Audio Commands

Audio Adjustment Commands

- [audiotransmitlevel](#) on page 67
- [mute](#) on page 151
- [volume](#) on page 229

Audio Setting Commands

- [echocanceller](#) on page 104

- [enablekeyboardnoisereduction](#) on page 107
- [enablelivemusicmode](#) on page 108
- [camera](#) on page 87
- [preset](#) on page 161
- [systemsetting enablepolycommics](#) on page 197
- [systemsetting lineinlevel](#) on page 199
- [systemsetting lineoutmode](#) on page 200
- [systemsetting mediainlevel](#) on page 203
- [systemsetting stereoenable](#) on page 215

Content Commands

Content Control Commands

- [vcbutton](#) on page 223

Content Setting Commands

- [autoshowcontent](#) on page 69
- [contentauto](#) on page 94
- [systemsetting cameracontent](#) on page 190
- [systemsetting cameracontent1](#) on page 191
- [systemsetting cameracontent2](#) on page 192
- [systemsetting cameracontent3](#) on page 193
- [vgaqualitypreference](#) on page 227

Camera Control Commands

- [camera](#) on page 87
- [preset](#) on page 161

Camera Setting Commands

- [camerainput](#) on page 90
- [configparam](#) on page 93
- [farcontrolnearcamera](#) on page 115

- [systemsetting primarycamera](#) on page 205
- [systemsetting whitebalancemode](#) on page 220
- [systemsetting whitebalancemode1](#) on page 221

Monitor Video Output Setting Commands

- [configdisplay](#) on page 91
- [sleeptime](#) on page 175

Registration Commands

- [all register](#) on page 62
- [all unregister](#) on page 64
- [callstate](#) on page 86
- [listen](#) on page 146
- [nonotify](#) on page 156
- [notify](#) on page 157
- [sleep](#) on page 174

System Commands

System Commands

- [version](#) on page 226
- [wake](#) on page 231

System Query Commands

- [screen](#) on page 169
- [serialnum](#) on page 171
- [systemsetting model](#) on page 204
- [whoami](#) on page 234

System Setting Commands

- [amxdd](#) on page 65
- [daylightsavings](#) on page 95
- [echoreply](#) on page 105
- [exit](#) on page 114
- [remotemonenable](#) on page 164
- [rs232 baud](#) on page 167
- [rs232 mode](#) on page 168
- [session](#) on page 172
- [setpassword](#) on page 173
- [systemname](#) on page 188
- [systemsetting remotechannelid](#) on page 206
- [systemsetting telnetenabled](#) on page 216
- [systemsetting uspairingenabled](#) on page 218
- [systemsetting webenabled](#) on page 219

Diagnostic Commands

- [basicmode](#) on page 70
- [oobcomplete](#) on page 160
- [reboot](#) on page 163
- [resetsystem](#) on page 165

Index

A

- adapters
 - null modem 39
- addrbook command 53
- address
 - LDAP server 142
- advnetstats command 60
- all register command 62
- all unregister command 64
- AMX, Device Discovery 65
- amxdd command 65
- answer command 66
- API
 - session command 172
 - using over LAN 46
 - using over RS-232 41
- API resources 46
 - contact information 46
 - controller code downloads 46
 - Knowledge Base 47
 - video test numbers 47
- audio
 - cable 34
 - integration 14
- audiotransmitlevel command 67
- authentication type
 - LDAP server 136
- auto answer, command for multipoint 148
- auto mode, command for multipoint display 149
- autoanswer command 68

B

- back panels 249
- bandwidth 227
- base DN
 - LDAP server 137
- basicmode command 70
- baud rate, command to set RS-232 port 167
- bind DN

- LDAP server 138

C

- cables
 - audio 34
 - CAT 5e LAN 17
 - DVI 22
 - HDCI 23, 27, 28
 - HDMI monitor 22
 - LAN 19
 - microphone 30, 31
 - serial 37
- calendardomain command 71
- calendarmeetings command 72
- calendarpassword command 76
- calendarplaytone command 77
- calendarregisterwithserver 78
- calendarregisterwithserver command 78
- calendarremindertime command 79
- calendarresource command 80
- calendarserver command 81
- calendarshowpvtmeetings 82
- calendarshowpvtmeetings command 82
- callinfo command 85
- callstate command 86
- camera command 87
- camerainput command 90
- cameras, connecting
 - Polycom EagleEye Acoustic camera 5
 - Polycom EagleEye Director 12
 - Polycom EagleEye III camera 6, 10
- command response syntax 51
- command, configuring parameters 93
- configdisplay command 91
- configparam command 93
- configuration settings 93
- configuring parameters 93
- connections, back panel 249
- contact information 46

contentauto command 94
control
 flow 52
controller code downloads 46
conventions, syntax 49
Crestron systems 39
Custom 31

D

daylightsavings command 95
defaultgateway command 96
delay between commands 52
Device Discovery, AMX 65
dhcp command 97
dial command 98
dialing order
 command for video calls 228
discussion mode, command for multipoint
 display 149
dns command 101
do not disturb setting
 for multipoint calls 148
 for point-to-point calls 68
downloads, controller code 46
dynamicbandwidth command 102

E

e164ext command 103
echocanceller command 104
echoreply command 105
enablefirewalltraversal command 106
enablekeyboardnoisereduction command 107
enablelivemusicmode command 108
enablepvec command 109
enablersvp command 110
enablesnmp command 111
encryption command 112
exit command 114

F

farcontrolnearcamera command 115
firewall traversal, H.460 traversal 106
flow control 52
fullscreen mode, command for multipoint
 display 149

G

gaddrbook 116

gaddrbook command 116
gatekeeper, command for mode 222
gatekeeperip command 125
gateway, command for default 96
gendial command 126
getcallstate command 127
getconfiguredipaddress command 128

H

H.460 firewall traversal 106
h239enable command 129
h323name command 130
hangup command 131
HDCI analog camera cable 23
HDCI camera break-out cable 27
HDCI Polycom EagleEye 1080 Camera cable 28
hostname command 132

I

importprofile command 133
incompleterevocationcheck command 133
ipaddress command 134

K

Knowledge Base 47

L

LAN cable 19
LAN CAT 5e cable 17
lanport command 135
LDAP
 SSL encryption state 144
LDAP server
 address 142
 authentication type 136
 base DN 137
 bind DN 138
 password 141
 port 143
ldapauthenticationtype command 136
ldapbasedn command 137
ldapbinddn command 138
ldapdirectory command 139
ldapntlmdomain command 140
ldappassword command 141
ldapsrveraddress command 142
ldapsrverport command 143
ldapsslenabled command 144

ldapusername command 145
listen command 146

M

maxtimeincall command 147
mpautoanswer command 148
mpmode command 149
multipoint display mode, command for setting 149
mute command 151
muteautoanswer command 152

N

natconfig command 153
nath323compatible command 154
netstats command 155
nonotify command 156
notify command 157
null modem adapter 39

O

oobcomplete command 160

P

parameters, configuring 93
parameters, setting multiple 93
password
 LDAP server 141
People+Content, H.239 command 129
peoplevideoadjustment command 161
phone call, command to answer 66
polling 52
Polycom 20, 21
Polycom EagleEye 1080 Camera cable 28
Polycom EagleEye Acoustic Camera 5
Polycom EagleEye Acoustic camera 5
port
 LDAP server 143
port settings
 command for LAN 135
presentation mode, command for multipoint display 149
preset command 161
processing
 commands 52
PVEC, command to enable 109

Q

quality preference 227

R

reboot command 163
registrations 52
remotemonenable command 164
resetsystem command 165
resources, API 46
response
 syntax 51
restarting, commands that restart the system without a prompt 51, 52
room design 235
RS-232
 interface
 configuring 41
 starting an API session 44
rs232 baud command 167
rs232 mode command 168
RSVP, command to enable 110

S

screen command 169
sending commands
 not during call establishment 52
serial
 cable 37
serialnum command 171
server
 command for DNS 101
session command 172
setpassword command 173
sleep command 174
sleeptime command 175
SNMP, command for enabling 111
snmpadmin command 176
snmpcommunity command 177
snmpconsoleip command 178
snmplocation command 179
snmpsystemdescription command 180
snmptrapversion command 181
SSL encryption state
 LDAP 144
sslverificationdepth command 187
statistics
 command for advanced network 60
 command for network 155

subnetmask command 187

syntax

 command response 51

 conventions 49

systemname command 188

systemsetting telnetenabled command 216

T

technical support 46

test numbers, video 47

time in call, command 147

U

usegatekeeper command 222

V

vcbutton command 223

version command 226

vgaqualitypreference

 command for video calls 227

vgaqualitypreference command 227

Video 22

video call, command to answer 66

video integration 5

video quality 227

video test numbers 47

videocallorder command 228

Visual Concert

 command for controlling 223

volume command 229

W

wanipaddress command 232

webmonitoring command 233

whoami command 234