

ADDENDUM

PROJECT:	Teton School District 401 Tetonia Elementary School	ARCHITECT'S PROJECT NO:	1724
OWNER:	Teton School District 401	ADDENDUM NUMBER:	1
BID DATE:	03.13.19	TIME:	2:00 p.m.
BID PACKAGE NUMBER:	N/A	ADDENDUM DATE:	03.08.19

IT IS INTENDED THAT BIDS SUBMITTED ARE BASED ON THE INCLUSION OF ALL ADDENDA. PLEASE ATTACH ALL ADDENDA TO THE SPECIFICATIONS AND ACKNOWLEDGE RECEIPT OF SAME IN THE DESIGNATED PLACE ON THE BID FORM.

PART ONE - SUBSTITUTIONS:

The following manufacturers are accepted as substitutes. The substitute product used on this Project does not relieve the manufacturer and the installer from the intent, responsibilities, and requirements stipulated by the specifications, and the minimum standards implied by originally specified manufacturer.

Any modifications to the work necessary to properly install, build in or otherwise make substituted items or equipment functional and useable shall be at the Contractor's expense.

APPROVALS:

1. SECTION 093013 – CERAMIC TILING
 - a. 093013, 2.5b – Ardex 8+9 crack isolation/waterproofing.
 - b. 093013, 2.6a – Ardex X4 tile and stone mortar.
 - c. 093013, 2.6b – Ardex WA epoxy mortar and grout.
 - d. 093013, 2.7a – Ardex FH sanded grout.
 - e. 093013, 2.7b – Ardex WA epoxy mortar and grout.
 - f. 093013, 2.8 – Adrex Americas Feather Finish.
2. SECTION 233400 – EXHAUST FANS
 - a. Acme
3. SECTION 233713 – AIR OUTLETS & INLETS
 - a. Nailor
4. SECTION 235226 – CONVECTORS
 - a. Rittling
5. SECTION 235227 – UNIT VENTILATORS (ALTERNATE #1)
 - a. Daikin Applied (McQuay)
- 6.. SECTION 235533 - UNIT HEATERS
 - a. Rittling
7. SECTION 238220 – FAN COIL UNITS
 - a. Daikin Applied (McQuay), Magi Aire,

PART TWO - SPECIFICATIONS:

1. SECTION 093013 – CERAMIC TILING
 - a. Delete Section 093013, 2.3, B in its entirety.
2. SECTION 102239 – FOLDING PANEL PARTITIONS
 - a. Delete Section 102239, 1.2, A., 2. & 3. in its entirety.
 - b. Delete Section 102239, 2.1, C. & D. in its entirety.

- c. Revise Section 102239, 2.2, B., from “Panel Operation: Electrically operated, continuously hinged panels.” to “Panel Operation: Manually operated, single panels.”
- d. Delete Section 102239, 2.6, in its entirety.

PART THREE - DRAWINGS:

ARCHITECTURAL

- 1. SHEET A1.1 – FLOOR PLAN
 - a. Revised a wall type in the Restroom area.
 - b. Revised a door tag.
- 2. SHEET A1.2 – DIMENSION FLOOR PLAN
 - a. Revised a wall type in the Restroom area.
 - b. Added a Wall Type.
- 3. SHEET A2.1 – ROOM FINISH & BUILDING DETAILS
 - a. Revised Room Finish Schedule Legend
 - b. Revised Room Finish Schedule
- 4. SHEET A3.1 – BUILDING ELEVATIONS
 - a. Revised a door tag.
 - b. Revised Keyed Notes.
- 5. SHEET A5.1 – BUILDING SECTIONS
 - a. Added elevations markers.
- 6. SHEET A7.1 – ENLARGED FLOOR PLANS
 - a. Revised a wall type in the Restroom area.
 - b. Added ambulatory stall.
- 7. SHEET A8.1 – INTERIOR ELEVATIONS
 - a. Revised Keyed Notes.
 - b. Removed ceramic wall tile.
- 8. SHEET A8.2 – INTERIOR ELEVATIONS
 - a. Revised Keyed Notes.
 - b. Removed ceramic wall tile.
- 9. SHEET A10.1 – WINDOW & DOOR SCHEDULES
 - a. Revised Door Schedule.
 - b. Revised Window Schedule.
 - c. Revised Borrowed Lite Type.
 - d. Revised Door Frame Types.
- 10. SHEET A10.3 – WINDOW AND DOOR DETAILS
 - a. Added folding door partition details.
- 11. SHEET A11.1 – REFLECTED CEILING PLAN
 - a. Revised Keyed Note.

STRUCTURAL

- 1. SHEET S2.1 – FOUNDATION PLAN
 - a. Revised floor slab in the Restroom area.
- 2. SHEET S2.2 – ROOF FRAMING PLAN
 - a. Revised wall types in the Restroom area.

ELECTRICAL

- 1. SHEET E3.1 – FLOOR PLAN SPECIAL SYSTEMS
 - a. Provide Data for Wireless Access point in Waiting Rm 103, See attached sheet.
 - b. Provide Data on exterior of building for exterior Wireless Access Point, See attached sheet.

PART FOUR – ATTACHMENTS:

SHEET A1.1 – FLOOR PLAN
SHEET A1.2 – DIMENSION FLOOR PLAN
SHEET A2.1 – ROOM FINISH & BUILDING DETAILS
SHEET A3.1 – BUILDING ELEVATIONS
SHEET A5.1 – BUILDING SECTIONS
SHEET A7.1 – ENLARGED FLOOR PLANS
SHEET A8.1 – INTERIOR ELEVATIONS
SHEET A8.2 – INTERIOR ELEVATIONS
SHEET A10.1 – WINDOW & DOOR SCHEDULES
SHEET A10.3 – WINDOW AND DOOR DETAILS
SHEET A11.1 – REFLECTED CEILING PLAN
SHEET S2.1 – FOUNDATION PLAN
SHEET S2.2 – ROOF FRAMING PLAN
SHEET E3.1 – FLOOR PLAN SPECIAL SYSTEMS

END OF ADDENDUM

GENERAL NOTES

1. PROVIDE BACKING PLATES IN STUD WALLS FOR ALL HANDRAILS, GRAB BARS, TOILET ACCESSORIES, CASEWORK, ETC.
2. IF A CONFLICT OR DISCREPANCY OCCURS BETWEEN FLOOR PLANS OF ARCHITECTURAL, STRUCTURAL, MECHANICAL OR ELECTRICAL DRAWINGS, CONTACT ARCHITECT FOR CLARIFICATION.
3. SEE PLUMBING PLANS FOR EXACT LOCATION OF FLOOR DRAINS. SLOPE ALL CONCRETE SLABS TOWARDS DRAINS.
4. ALL G.W.B. TO BE 5/8" TYPE 'X', EXCEPT AS NOTED.
5. USE WATER RESISTANT G.W.B. IN ALL WET AREAS INDICATED TO RECEIVE G.W.B. - JANITOR AREAS & TOILET ROOMS @ FIXTURE WALLS ONLY.
6. PROVIDE CASING BEAD & CAULK WHERE G.W.B. ABUTS DISSIMILAR MATERIAL, EXCEPT STONE.
7. DIMENSIONS ARE TO FACE OF BLOCK, FACE OF STUD OR GRID LINE UNLESS NOTED OTHERWISE.
8. LOCATE DOOR R.O. 4 1/2" FROM ADJACENT STUD WALL UNLESS NOTED OTHERWISE.
9. SEE A1 SERIES FOR WALL TYPES.
10. SEE A2 SERIES FOR ROOM FINISH SCHEDULE.
11. SEE A7 SERIES FOR ENLARGED PLANS.
12. SEE A8 SERIES FOR INTERIOR ELEVATIONS FOR TRIM, CASEWORK, TOILET ACCESSORIES, ETC.
13. SEE A10 SERIES FOR DOOR & WINDOW SCHEDULES.
14. SEE A11 SERIES FOR REFLECTED CEILING PLANS.
15. ALL VAPOR BARRIERS IN LOCATIONS NOT COVERED WITH G.W.B. MUST MEET FLAME SPREAD 25 - SEE SPECS. ALL VAPOR BARRIERS MUST BE SEALED OR TAPED AT ALL PENETRATIONS & OPENINGS.

KEYED NOTES

011000	OWNER FURNISHED OR EXISTING EQUIPMENT
042613	MASONRY VENEER TO MATCH EXISTING W/ TOP CAP, SLOPE 1" MIN.
042613.10	MASONRY VENEER - ALIGN NEW W/ EXISTING
072100.10	THERMAL INSULATION - ADD INSULATION AT EXISTING EXTERIOR WALLS ABOVE CEILING AT PERIMETER OF GYM
102239	FOLDING PANEL PARTITIONS
104413	FIRE PROTECTION CABINETS - SEE DETAIL 1/A2.1
140000	WHEELCHAIR LIFT
220000	PLUMBING FIXTURE OR EQUIPMENT - SEE PLUMBING
230000	MECHANICAL FIXTURE OR EQUIPMENT - SEE MECHANICAL

gpc architects

18 N. Main St., Ste. 200
Driggs, Idaho 83422
208.354.8036
www.gpcarchitects.com



Ownership & Use of Documents
Drawings and specifications, as instruments of professional service are and shall remain the property of the architect. These documents are not to be used, in whole or in part for any project or purposes whatsoever, without the prior specific written authorization of GPC Architects PLLC.

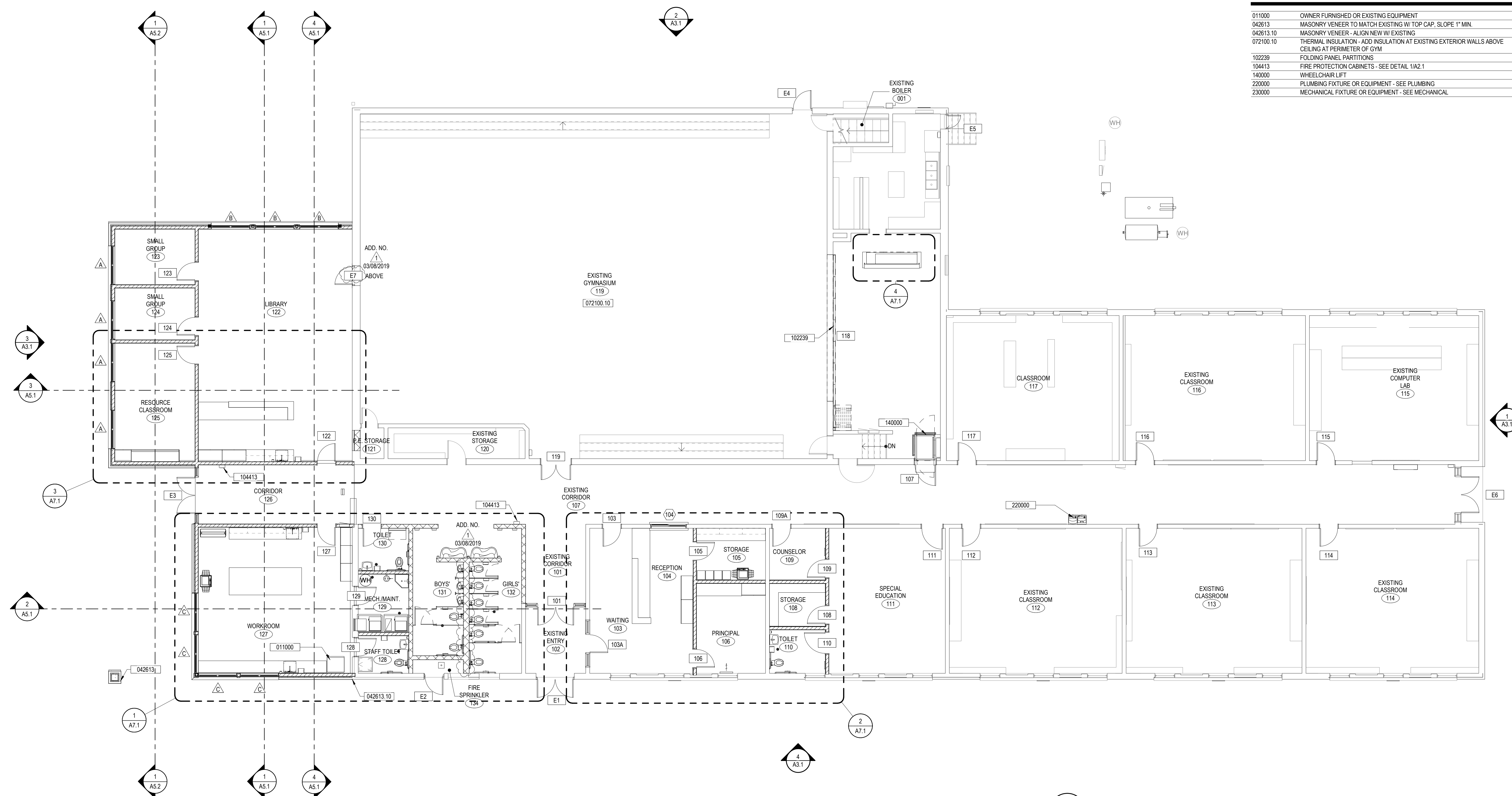

1 GROUND FLOOR PLAN
A1.1 1/8" = 1'-0"

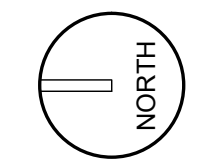

TETON SCHOOL DISTRICT 401

TETONIA ELEMENTARY SCHOOL

ADDITIONS & RENOVATIONS

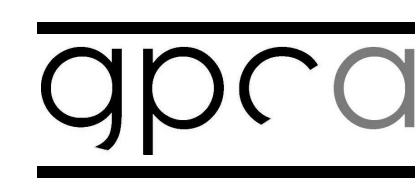

revisions		
no.	description	date
1	ADD #1	03/08/2019

project: 1724
date: 12/07/2018

FLOOR PLAN

sheet:
A1.1

WALL TYPES

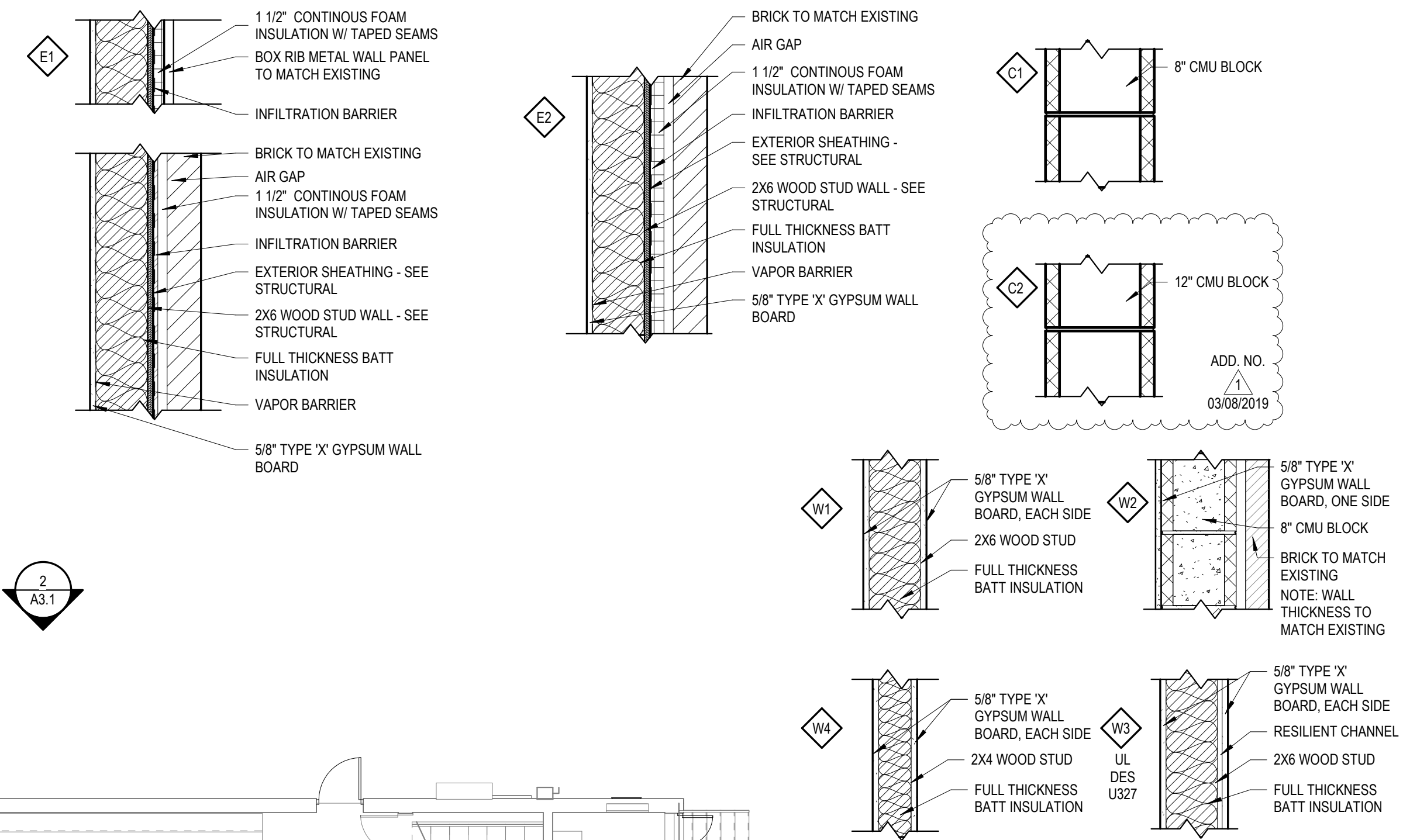

GENERAL NOTES

1. PROVIDE BACKING PLATES IN STUD WALLS FOR ALL HANDRAILS, GRAB BARS, TOILET ACCESSORIES, CASEWORK, ETC.
2. IF A CONFLICT OR DISCREPANCY OCCURS BETWEEN FLOOR PLANS OF ARCHITECTURAL, STRUCTURAL, MECHANICAL OR ELECTRICAL DRAWINGS, CONTACT ARCHITECT FOR CLARIFICATION.
3. SEE PLUMBING PLANS FOR EXACT LOCATION OF FLOOR DRAINS. SLOPE ALL CONCRETE SLABS TOWARDS DRAINS.
4. ALL G.W.B. TO BE 5/8" TYPE 'X', EXCEPT AS NOTED.
5. USE WATER RESISTANT G.W.B. IN ALL WET AREAS INDICATED TO RECEIVE G.W.B. - JANITOR AREAS & TOILET ROOMS @ FIXTURE WALLS ONLY.
6. PROVIDE CASING BEAD & CAULK WHERE G.W.B. ADJUTS DISSIMILAR MATERIAL, EXCEPT STONE.
7. DIMENSIONS ARE TO FACE OF BLOCK, FACE OF STUD OR GRID LINE UNLESS NOTED OTHERWISE.
8. LOCATE DOOR R.O. 4 1/2" FROM ADJACENT STUD WALL UNLESS NOTED OTHERWISE.
9. SEE A1 SERIES FOR WALL TYPES.
10. SEE A2 SERIES FOR ROOM FINISH SCHEDULE.
11. SEE A7 SERIES FOR ENLARGED PLANS.
12. SEE A8 SERIES FOR INTERIOR ELEVATIONS FOR TRIM, CASEWORK, TOILET ACCESSORIES, ETC.
13. SEE A10 SERIES FOR DOOR & WINDOW SCHEDULES.
14. SEE A11 SERIES FOR REFLECTED CEILING PLANS.
15. ALL VAPOR BARRIERS IN LOCATIONS NOT COVERED WITH G.W.B. MUST MEET FLAME SPREAD 25 - SEE SPECS. ALL VAPOR BARRIERS MUST BE SEALED OR TAPED AT ALL PENETRATIONS & OPENINGS.

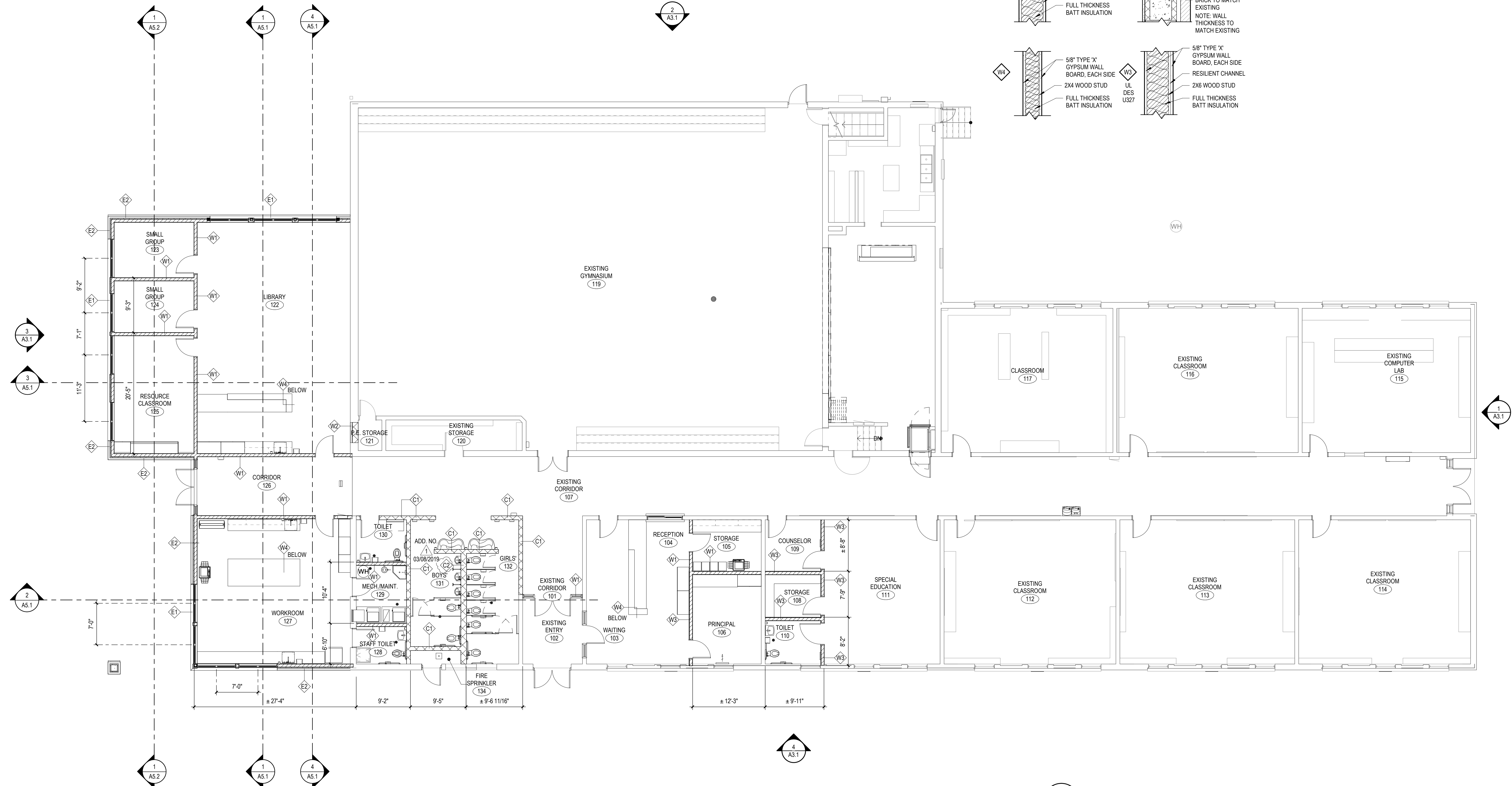

1 GROUND FLOOR DIMENSION PLAN
 A1.2 1/8" = 1'-0"

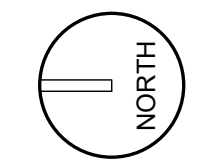

gpc architects
 18 N. Main St., Ste. 200
 Driggs, Idaho 83422
 208.354.8036
 www.gpcarchitects.com

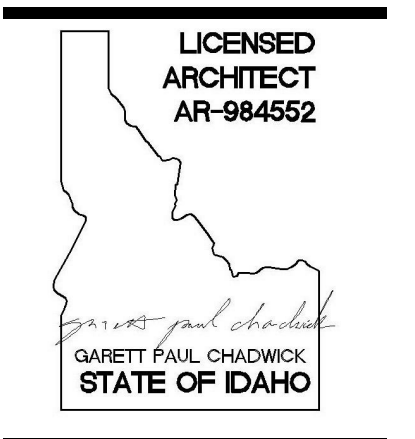

Ownership & Use of Documents
 Drawings and specifications, as instruments of professional service are and shall remain the property of the architect. These documents are not to be used, in whole or in part for any project or purpose whatsoever, without the prior specific written authorization of GPC Architects PLLC.

TETON SCHOOL DISTRICT 401 TETONIA ELEMENTARY SCHOOL ADDITIONS & RENOVATIONS

revisions

no.	description	date
1	ADD #1	03/08/2019

project: 1724
 date: 12/07/2018

DIMENSION
 FLOOR PLAN

sheet:
A1.2

TETONIA ELEMENTARY SCHOOL 2019

BOARD OF TRUSTEES
 SUSAN BATES - CLERK BEN KEARSLEY
 CHRIS ISAACSON MARY MELLO
 DELWYN JENSEN NAN PUGH

SUPERINTENDENT
MONTE WOOLSTENHULME

ARCHITECT
GPC ARCHITECTS

CONTRACTOR
HEADWATERS CONSTRUCTION



INFORMATION SHOWN IN THE SAMPLE DEDICATION PLAQUE IS FOR REFERENCE ONLY. THE PERSONNEL IN THEIR RESPECTIVE POSITIONS AT THE TIME OF CONSTRUCTION SHALL BE SHOWN ON THE PLAQUE. THE CONTRACTOR SHALL VERIFY THE INFORMATION TO BE PLACED ON THE PLAQUE WITH THE ARCHITECT PRIOR TO ORDERING THE PLAQUE.

5 BUILDING DEDICATION PLAQUE
A2.1 6" = 1'-0"

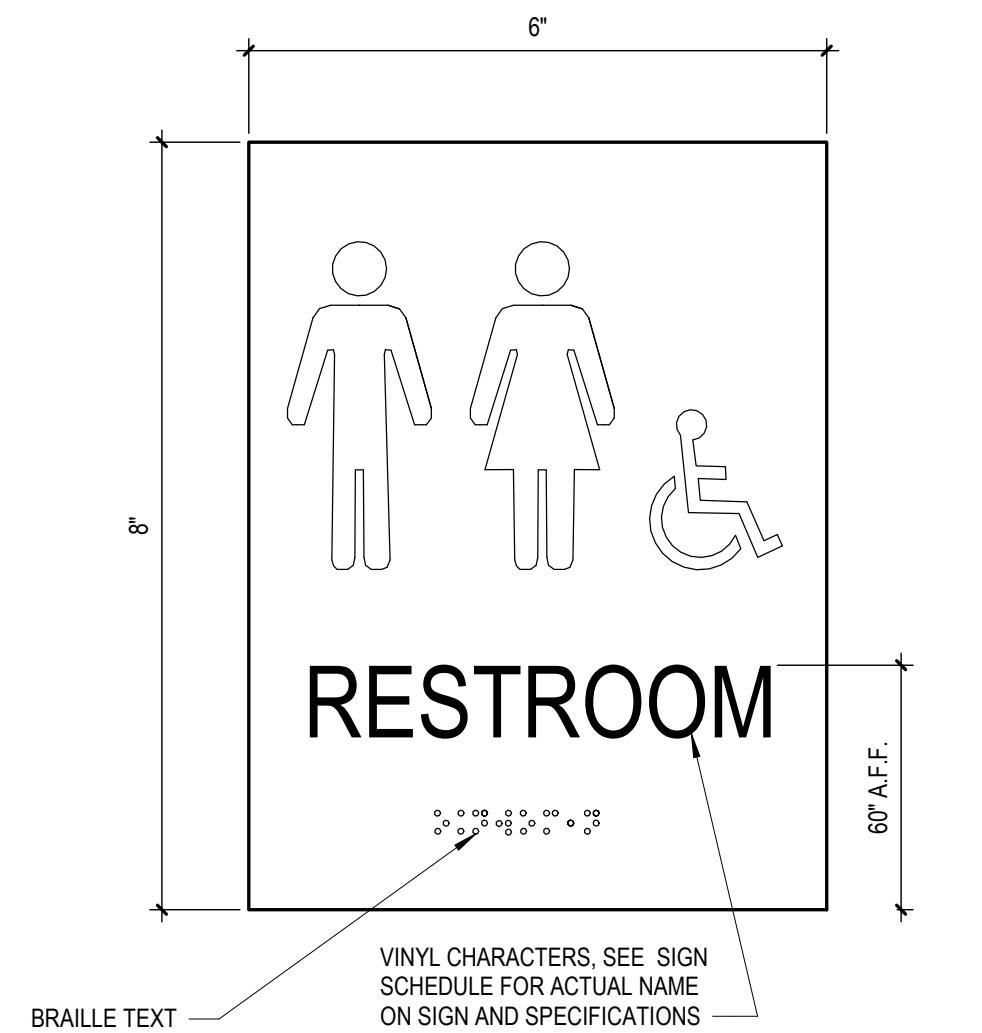
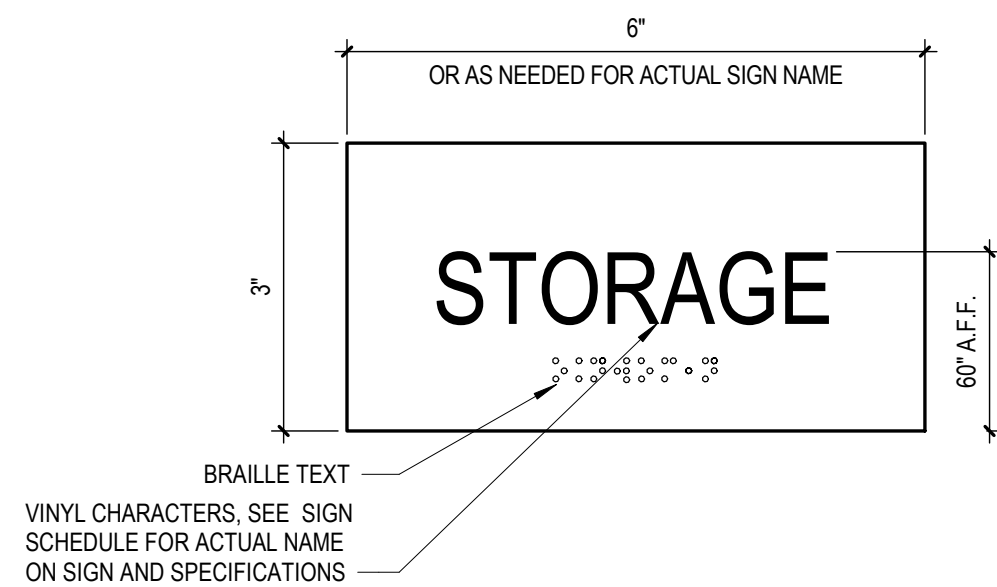

8 TYPICAL SIGN
A2.1 6" = 1'-0"

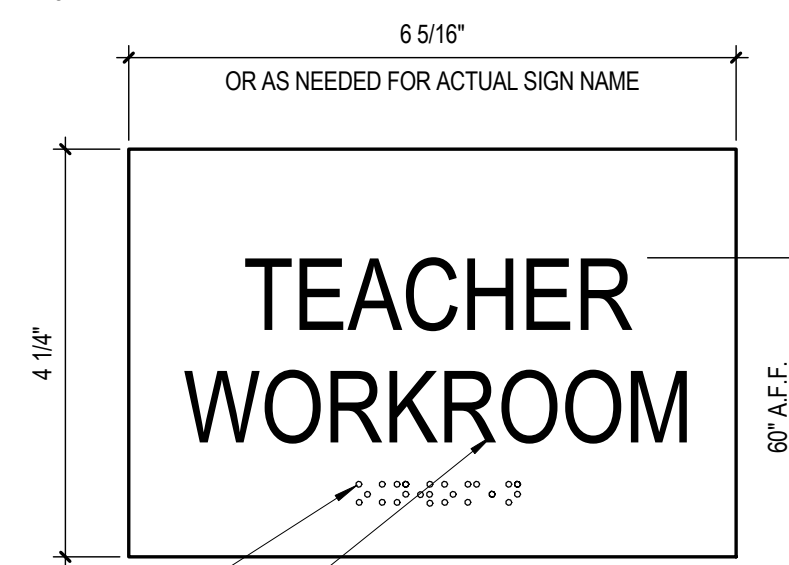

6 RESTROOM SIGN
A2.1 6" = 1'-0"

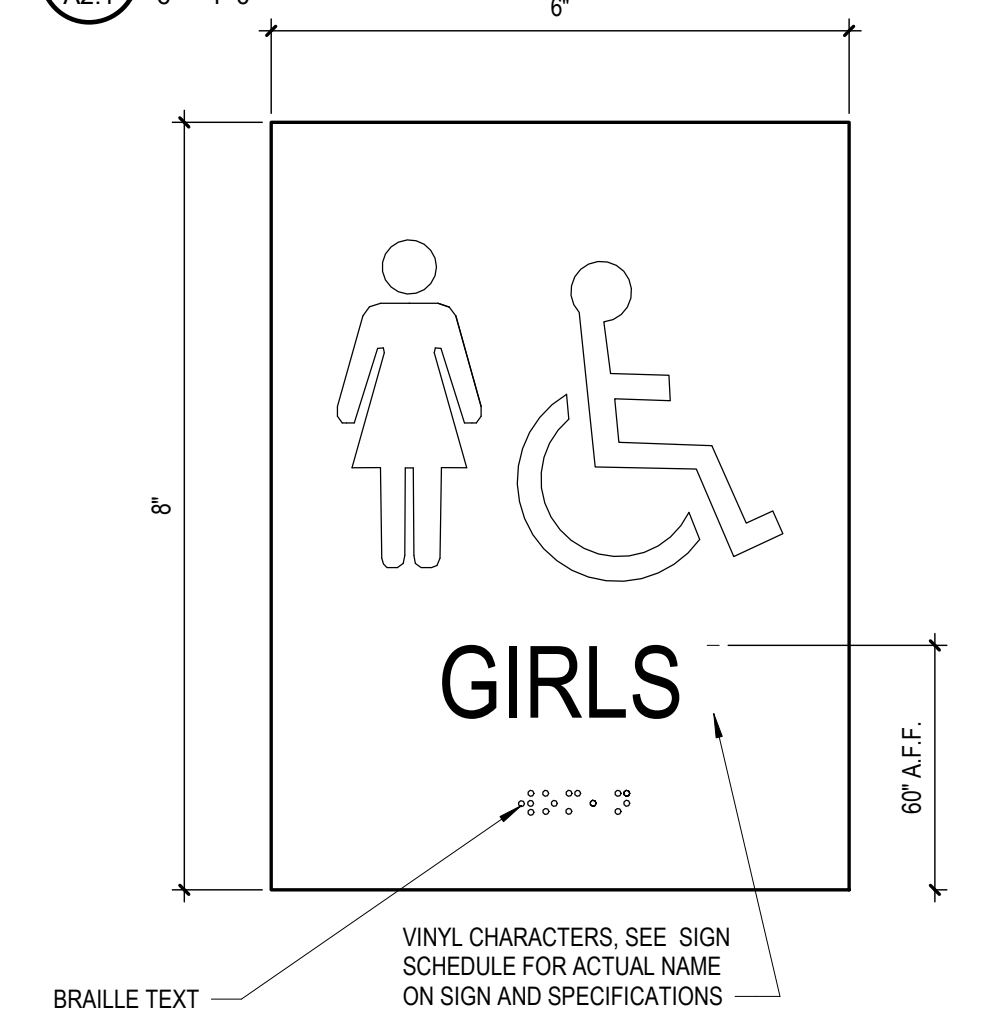

9 TYPICAL SIGN - TWO LINES
A2.1 6" = 1'-0"

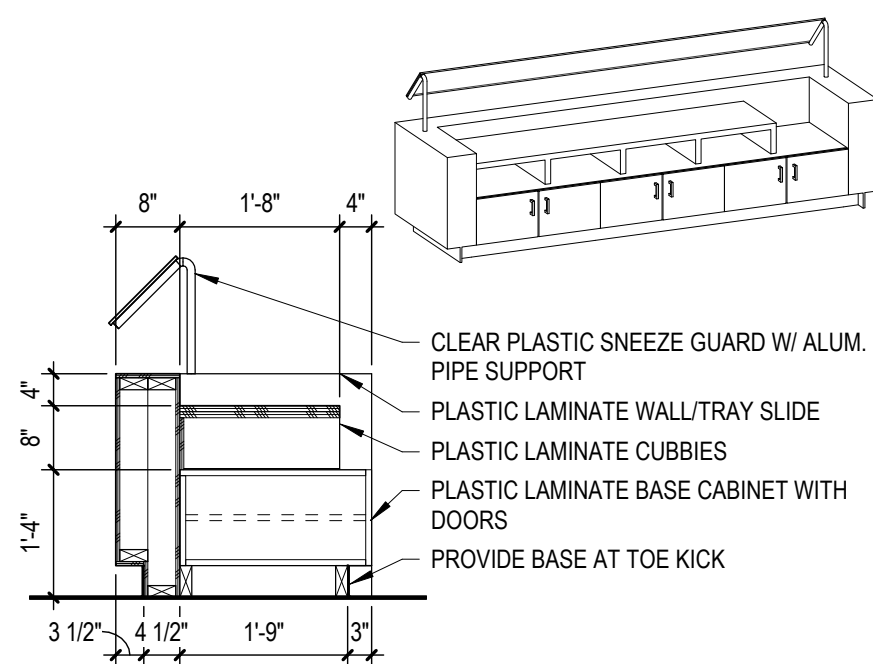

10 SERVING LINE
A2.1 1/2" = 1'-0"

7 GIRLS
A2.1 6" = 1'-0"

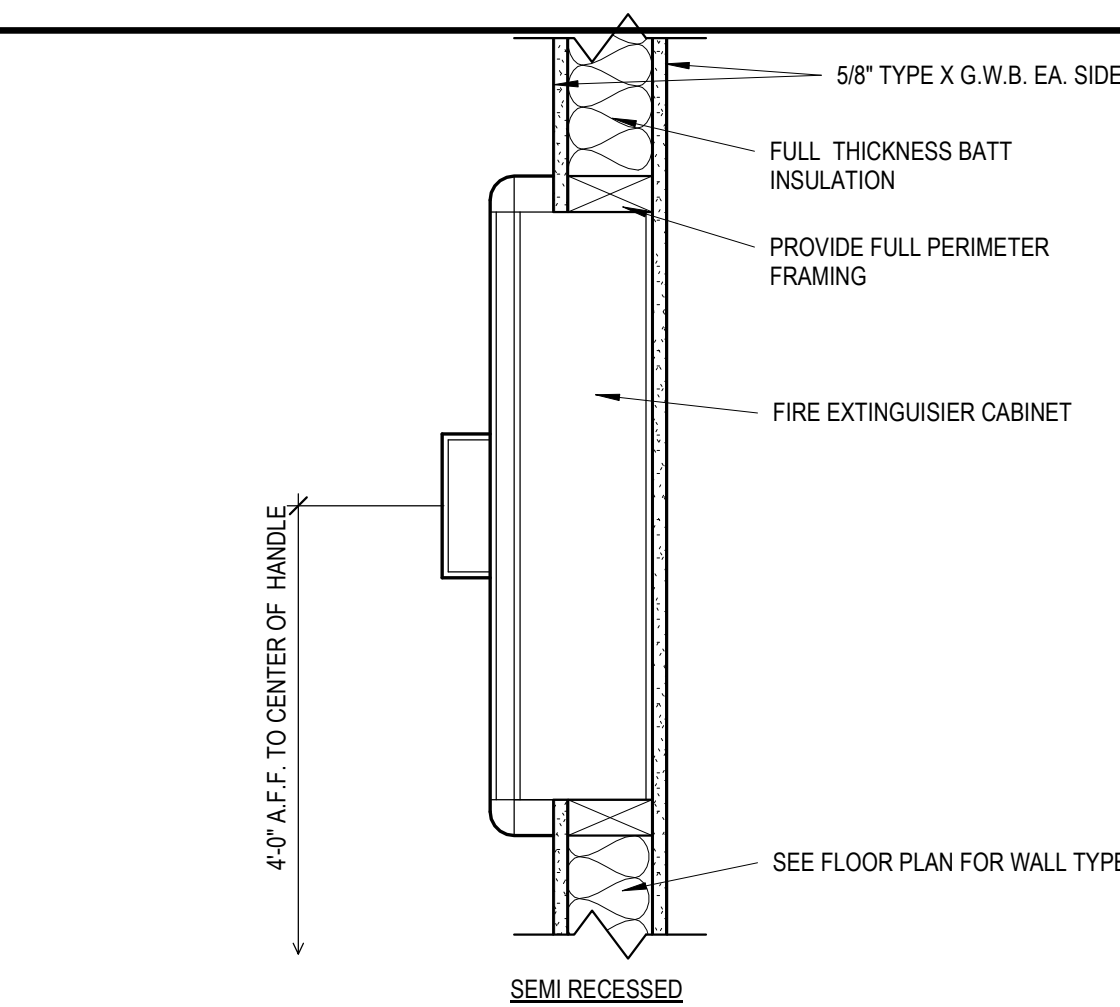

1 TYP. FIRE EXTINGUISHER
A2.1 1 1/2" = 1'-0"

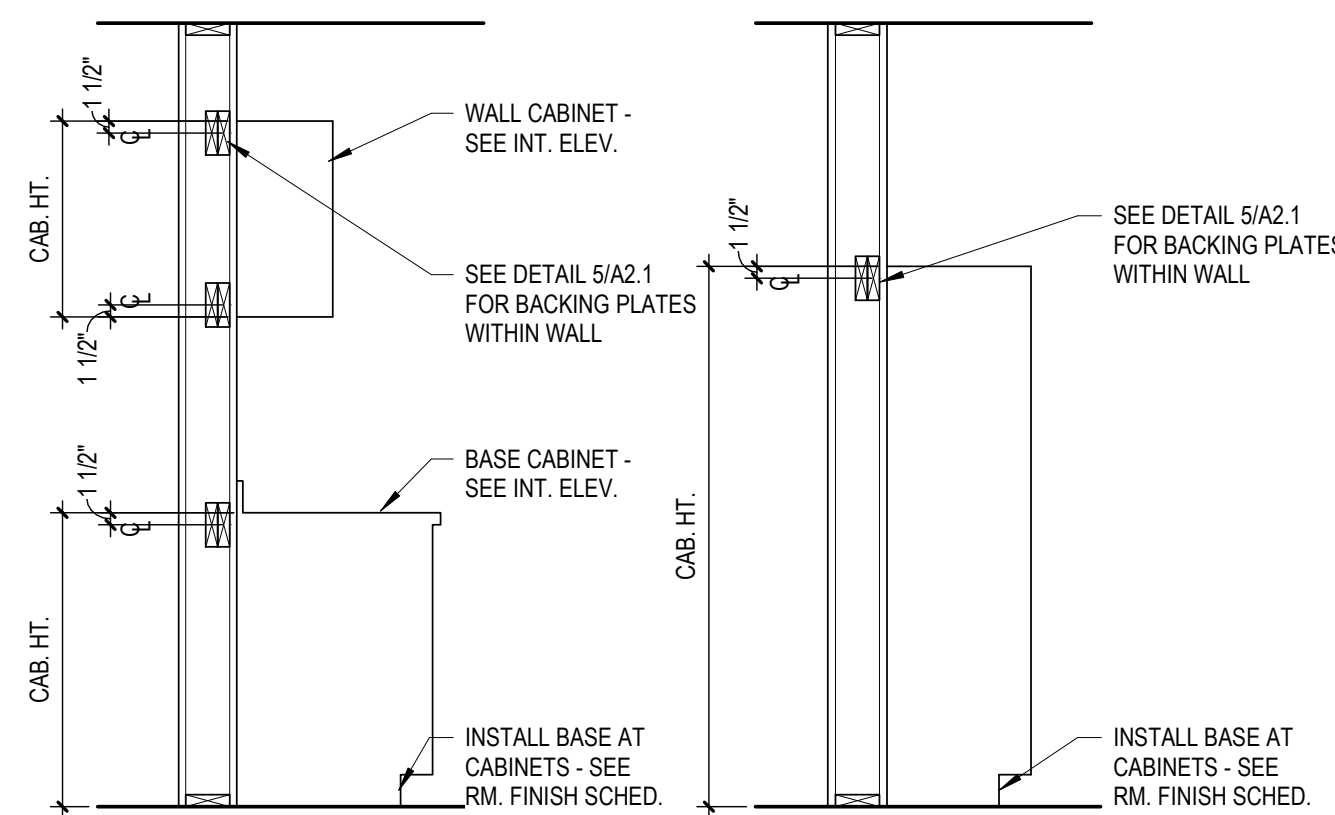

2 CABINET SECTION @ STUD WALL
A2.1 NOT TO SCALE

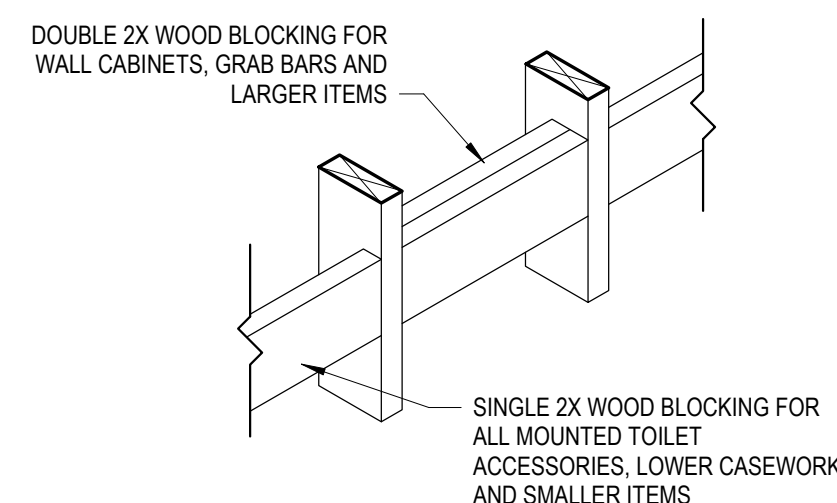

3 WOOD STUD BACKING DETAIL
A2.1 NOT TO SCALE

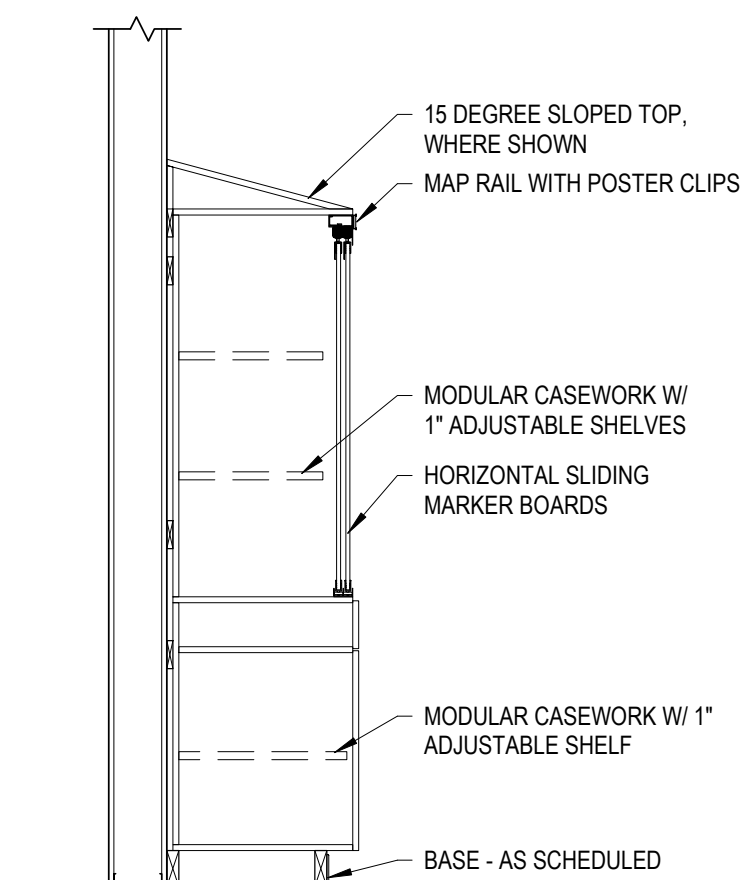

4 TYP. TEACHER WALL SECTION
A2.1 1/2" = 1'-0"

FINISH SCHEDULE REMARKS

- SOME EXISTING FLOORING IS TO REMAIN - SEE PLAN FOR TRANSITION
- BID ALTERNATE #4 - REPLACE FLOORING & WALL BASE IN EXISTING KITCHEN & THE SERVING AREA PORTION OF CAFETERIA

GENERAL NOTES

- PROVIDE DESIGNATED BASE FROM ROOM FINISH SCHEDULE AROUND BOTTOM OF CABINETS, UNLESS OTHERWISE NOTED.
- SEE A11 SERIES FOR REFLECTED CEILING PLANS.
- SEE A8 FOR INTERIOR ELEVATIONS FOR CASEWORK, TOILET ACCESSORIES, ETC.
- PROVIDE FLOOR FILLER AS REQUIRED TO PREPARE SLABS FOR FINISH FLOORING.
- USE WATER RESISTANT G.W.B. IN ALL WET AREAS INDICATED TO RECEIVE G.W.B. - JANITOR AREAS & TOILET ROOMS @ FIXTURE WALLS ONLY.
- PROVIDE IN-WALL BLOCKING/BACKING FOR WALL MOUNTED ITEMS - SEE DETAIL 3/A2.1.
- PROVIDE CASING BEAD & CAULK WHERE G.W.B. BUTTS AGAINST DISSIMILAR MATERIAL EXCEPT STONE.
- PROVIDE BACKER BOARD BEHIND ALL TILE WALL FINISHES - DELETE G.W.B.
- SEE PLUMBING PLANS FOR EXACT LOCATION OF FLOOR DRAINS. SLOPE ALL CONCRETE SLABS TOWARDS DRAINS.

ROOM FINISH SCHEDULE LEGEND

FLOOR	BASE	WALL	CEILING
F1 TILE CARPETING	B1 4" RESILIENT BASE	W1 PAINTING - TEXTURED TYPE 'X' GYPSUM BOARD	C1 PAINTED, TEXTURED TYPE 'X' GYPSUM BOARD
F2 RESILIENT TILE FLOORING	B2 NO BASE	W2 PAINTINGS - CONCRETE MASONRY UNIT	C2 EPOXY PAINTED, TEXTURED, TYPE 'X' GYPSUM BOARD
F3 TILE CARPETING - WALK OFF	B3 6" RUBBER BASE	W3 EPOXY PAINTING - TEXTURED TYPE 'X' GYPSUM BOARD	C3 EXISTING CEILING TO REMAIN
F4 SEALED CONCRETE		W4 EPOXY PAINTING - CONCRETE MASONRY UNIT	C4 24" X 48" RADAR ILLUSION 12"x12" TILE LOOK ACOUSTIC TILE & GRID SYSTEM - SEE SPECS
F5 CERAMIC TILING		W5 EXISTING BRICK TO REMAIN, CLEAN	
F6 RESILIENT SHEET FLOORING			

ROOM FINISH SCHEDULE

NUMBER	NAME	FLOOR FINISH	BASE	NORTH	EAST	SOUTH	WEST	CEILING	CEILING HT. (+)	REMARKS
001	EXISTING BOILER			-	-	-	-	C3	-	
101	EXISTING CORRIDOR	F3	B1	-	-	-	W2	C3	-	
102	EXISTING ENTRY	F3	B1	-	-	-	-	C3	-	
103	WAITING	F1	B1	W2	W2	W1	W1,W2	C4	±10'-4"	
104	RECEPTION	F1	B1	W2	W1	W1	W1,W2	C4	±10'-4"	
105	STORAGE	F1	B1	W1	W2	W2	W1	C4	8'-6"	
106	PRINCIPAL	F1	B1	W1	W1	W2	W1,W2	C4	8'-6"	
107	EXISTING CORRIDOR	F1	B1	-	W2	-	W2	C3, C4	MATCH EXISTING	1
108	STORAGE	F1	B1	W2	W1	W1	W1	ADD. NO. C1	8'-6"	
109	COUNSELOR	F1	B1	W2	W2	W1	W1	ADD. NO. C4	8'-6"	
110	TOILET	F5	B1	W4	W3	W3	W4	03/08/2019 C2	8'-6"	
111	SPECIAL EDUCATION	F1	B1	W1	W2	W2	W1,W2	C4	±10'-4"	
112	EXISTING CLASSROOM	-	-	-	-	-	-	C3	-	
113	EXISTING CLASSROOM	-	-	-	-	-	-	C3	-	
114	EXISTING CLASSROOM	-	-	-	-	-	-	C3	-	
115	EXISTING COMPUTER LAB	-	-	-	-	-	-	C3	-	
116	EXISTING CLASSROOM	-	-	-	-	-	-	C3	-	
117	CLASSROOM	-	-	-	-	-	-	C3	-	
118	EXISTING MULTIPURPOSE ROOM	F6, (E)	B3	-	-	-	-	C3	-	1, 2
119	EXISTING GYMNASIUM	-	-	-	-	-	-	C3	-	
120	EXISTING STORAGE	-	-	-	-	-	-	C3	-	
121	P. E. STORAGE	-	-	-	-	-	-	C3	-	
122	LIBRARY	F1	B1	W1	W5	W1	W1	C4	8'-6"	
123	SMALL GROUP	F1	B1	W1	W1	W1	W1	C4	8'-6"	
124	SMALL GROUP	F1	B1	W1	W1	W1	W1	C4	8'-6"	
125	RESOURCE CLASSROOM	F1	B1	W1	W1	W1	W1	C4	8'-6"	
126	CORRIDOR	F1, F3	B1	W1	W1	-	W1	C4	8'-6"	1
127	WORKROOM	F2	B1	W1	W1	W5	W1	C4	8'-6"	
128	STAFF TOILET	F5	B1	W4	W3	W4	W4	C2	8'-6"	
129	MECH./MAINT.	F4	B1	W2	W1	W2	W1	C1	8'-6"	
130	TOILET	F4	B1	W4	W4	W4	W4	ADD. NO. C2	8'-6"	
131	BOYS'	F4	B1	W4	W4	W4	W4	C2	8'-6"	
132	GIRLS'	F4	B1	W4	W4	W4	W4	03/08/2019 C2	8'-6"	
133	EXISTING KITCHEN	F6	B3	-	-	-	-	C3	-	2
134	FIRE SPRINKLER	F4	B1	W2	W1	W1	W2	C1	STRUCT.	

SIGN SCHEDULE

NAME	NUMBER	ACTUAL NAME ON SIGN	NUMBER OF SIGNS	DETAIL
EXISTING BOILER	001			
EXISTING CORRIDOR	101			
EXISTING ENTRY	102	OFFICE	1	
WAITING	103			
RECEPTION	104	OFFICE	1	
STORAGE	105	STORAGE	1	
PRINCIPAL	106	PRINCIPAL	1	
EXISTING CORRIDOR	107			
STORAGE	108	STORAGE	1	
COUNSELOR	109	COUNSELOR	1	
TOILET	110	TOILET	1	
SPECIAL EDUCATION	111	CLASSROOM	1	
EXISTING CLASSROOM	112			
EXISTING CLASSROOM	113			
EXISTING CLASSROOM	114			
EXISTING COMPUTER LAB	115			
EXISTING CLASSROOM	116			
CLASSROOM	117			
EXISTING MULTIPURPOSE ROOM	118			
EXISTING GYMNASIUM	119			
EXISTING STORAGE	120			
P. E. STORAGE	121			
LIBRARY	122	LIBRARY	1	
SMALL GROUP	123			
SMALL GROUP	124			
RESOURCE CLASSROOM	125			
CORRIDOR	126			
WORKROOM	127	TEACHER WORKROOM	1	
STAFF TOILET	128	TOILET	1	
MECH./MAINT.	129			
TOILET	130	TOILET	1	
BOYS'	131	BOYS	1	
GIRLS'	132	GIRLS	1	
EXISTING KITCHEN	133			
FIRE SPRINKLER	134			

gpc architects
 18 N. Main St., Ste. 200
 Driggs, Idaho 83422
 208.354.8036
 www.gpcarchitects.com

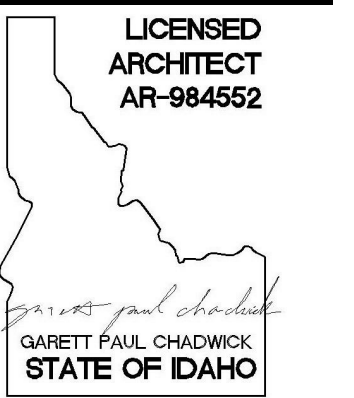

Ownership & Use of Documents
 Drawings and specifications, as instruments of professional service, are and shall remain the property of the architect. These documents are not to be used, in whole or in part, for any project or purpose whatsoever, without the prior specific written authorization of GPC Architects PLLC.

TETON SCHOOL DISTRICT 401
TETONIA ELEMENTARY SCHOOL
ADDITIONS & RENOVATIONS



no.	description	date
1	ADD #1	03/08/2019

project: 1724

date: 12/07/2018

ROOM FINISH & BUILDING DETAILS

sheet:

A2.1

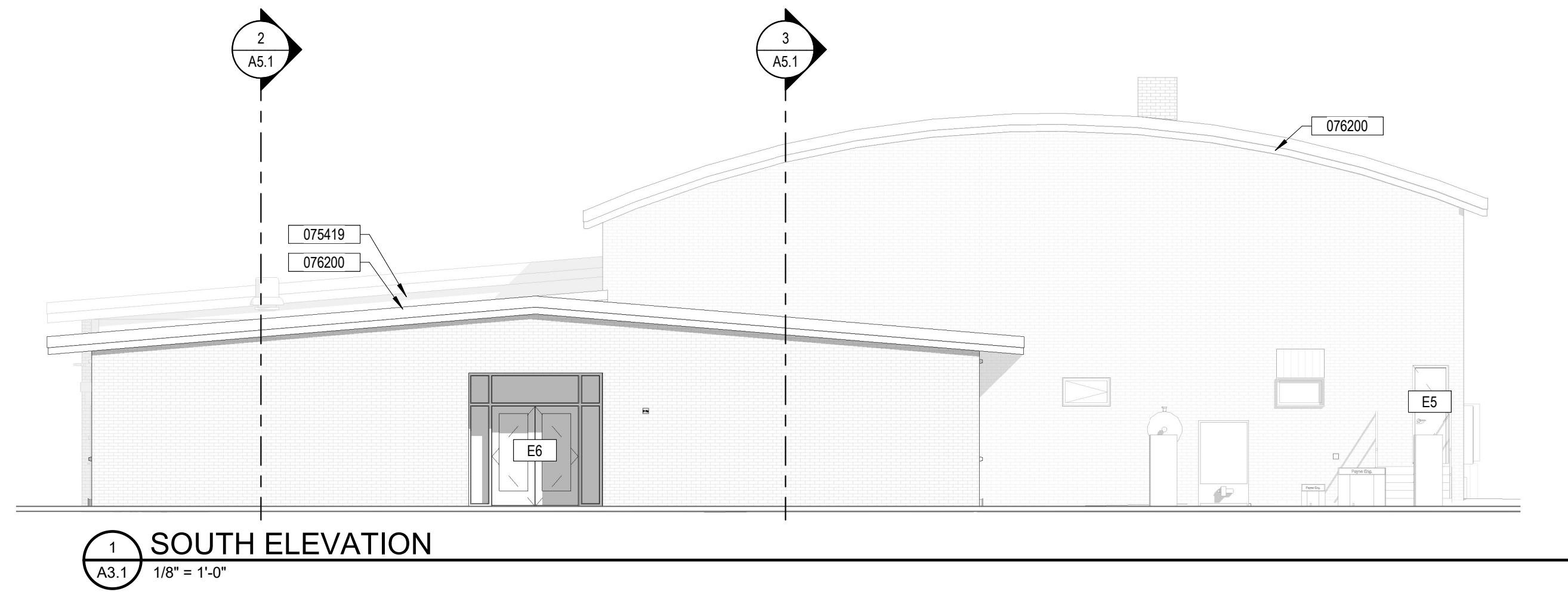

1 SOUTH ELEVATION
A3.1 1/8" = 1'-0"

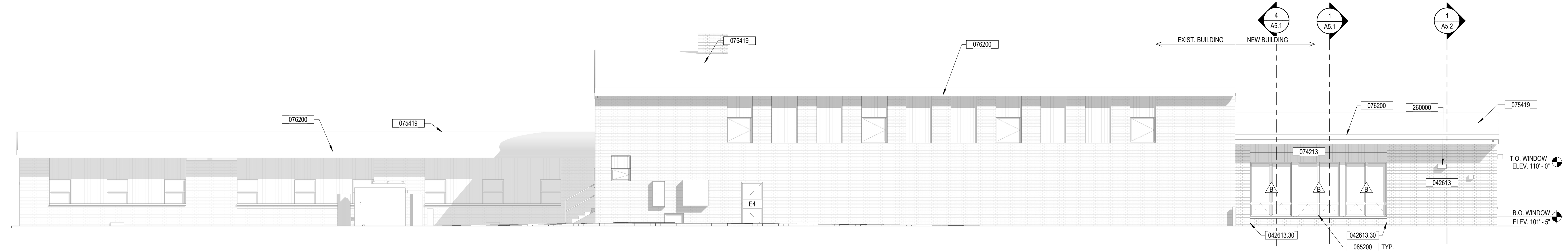

2 EAST
A3.1 1/8" = 1'-0"

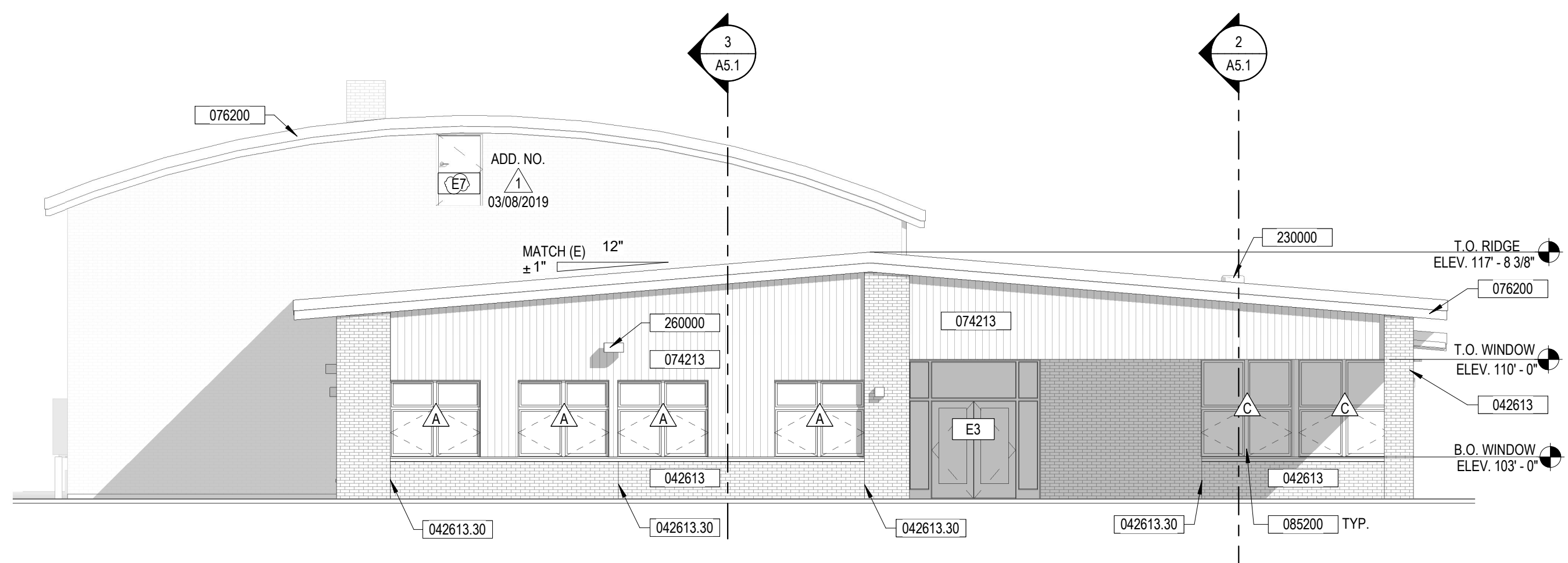

3 NORTH ELEVATION
A3.1 1/8" = 1'-0"

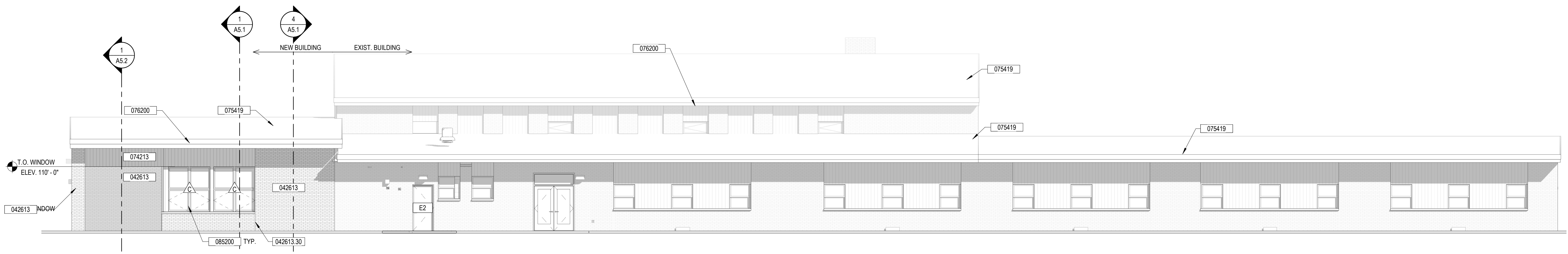

4 WEST ELEVATION
A3.1 1/8" = 1'-0"

KEYED NOTES

ADD. NO.	042613	MASONRY VENEER TO MATCH EXISTING W/ TOP CAP, SLOPE 1" MIN.
	042613.30	(MASONRY VENEER - CONTROL JOINT)
03/08/2019	074213	METAL WALL PANELS
	075419	POLYVINYL-CHLORIDE (PVC) ROOFING
	076200	SHEET METAL FLASHING AND TRIM
	085200	ALUMINUM CLAD WOOD WINDOWS
	230000	MECHANICAL FIXTURE OR EQUIPMENT - SEE MECHANICAL
	260000	ELECTRICAL FIXTURE OR EQUIPMENT - SEE ELECTRICAL

GENERAL NOTES

- SEE A3 SERIES FOR EXTERIOR ELEVATIONS.
- SEE A5 SERIES FOR BUILDING SECTIONS.
- SEE A6 SERIES FOR WALL SECTIONS.
- SEE A8 SERIES FOR INTERIOR ELEVATIONS.
- SEE A10 SERIES FOR DOOR & WINDOW SCHEDULES.
- ALL VAPOR BARRIERS MUST BE SEALED OR TAPED AT ALL PENETRATIONS & OPENINGS.
- COORDINATE THE INSTALLATION OF ALL MATERIALS WITH OTHER TRADES. SEE STRUCTURAL, MECHANICAL, PLUMBING AND ELECTRICAL DRAWINGS FOR REQUIREMENTS.

gpc architects
18 N. Main St., Ste. 200
Driggs, Idaho 83422
208.354.8036
www.gpcarchitects.com

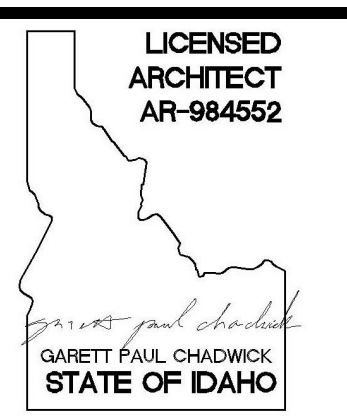

Ownership & Use of Documents
Drawings and specifications, as instruments of professional service are and shall remain the property of the architect. These documents are not to be used, in whole or in part for any project or purpose whatsoever, without the prior specific written authorization of GPC Architects PLLC.

TETON SCHOOL DISTRICT 401
TETONIA ELEMENTARY SCHOOL
ADDITIONS & RENOVATIONS

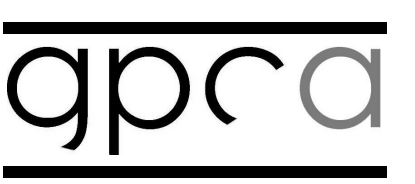

revisions

no.	description	date
1	ADD #1	03/08/2019

project: 1724
date: 12/07/2018

BUILDING ELEVATIONS

sheet:

A3.1

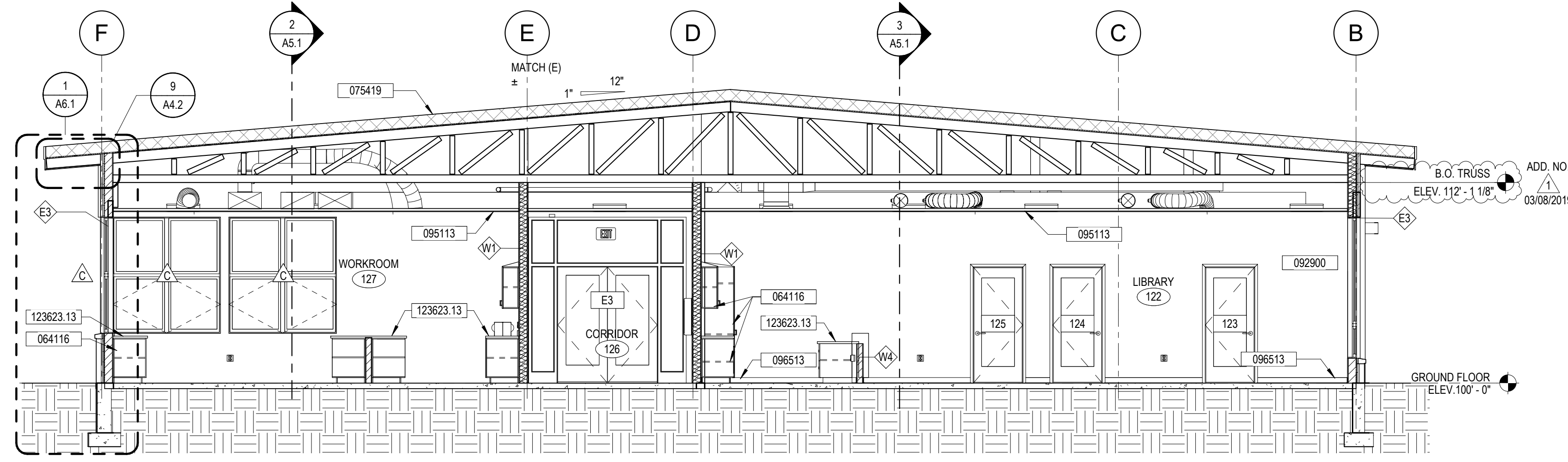

1 BUILDING SECTION A
A5.1 3/16" = 1'-0"

GENERAL NOTES

- NOT ALL INTERIOR FINISHES AND CABINETS ARE SHOWN ON BUILDING SECTIONS, SEE ROOM FINISH SCHEDULE AND INTERIOR ELEVATIONS.
- SEE A1 SERIES FOR WALL TYPES.
- SEE A6 SERIES FOR WALL SECTIONS.
- SEE A8 SERIES FOR INTERIOR ELEVATIONS.
- SEE A10 SERIES FOR DOOR SCHEDULE & WINDOW SCHEDULE.
- ALL VAPOR BARRIER MUST BE SEALED OR TAPED AT ALL PENETRATIONS & OPENINGS.
- ALL EXTERIOR FOUNDATION WALLS BELOW GRADE SHALL BE PROVIDED WITH DAMPPROOFING AT EXTERIOR AND 2" RIGID INSULATION AT INTERIOR. SEE WALL TYPES ON A1 SERIES.
- SEE REFLECTED CEILING PLAN ON A11 SERIES AND ROOM FINISH SCHEDULE SHEET A2.1 FOR CEILING INFORMATION.

KEYED NOTES

011000	OWNER FURNISHED OR EXISTING EQUIPMENT
064116	PLASTIC-LAMINATE-CLAD ARCHITECTURAL CABINETS
074293	SOFFIT PANELS
075419	POLYVINYL-CHLORIDE (PVC) ROOFING
092900	GYPSON BOARD
092900.20	GYPSON BOARD - SOFFIT
092900.30	GYPSON BOARD - IN-FILL ABOVE
095113	ACOUSTICAL PANEL CEILINGS
096513	RESILIENT BASE AND ACCESSORIES
123623.13	PLASTIC-LAMINATE-CLAD COUNTERTOPS
230000	MECHANICAL FIXTURE OR EQUIPMENT - SEE MECHANICAL
322705	CONCRETE PAVEMENT - SLOPE AWAY FROM BUILDING

gpc architects
18 N. Main St., Ste. 200
Driggs, Idaho 83422
208.354.8036
www.gpcarchitects.com

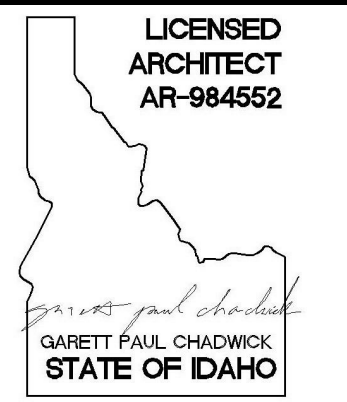

Ownership & Use of Documents
Drawings and specifications, as instruments of professional service are and shall remain the property of the architect. These documents are not to be used, in whole or in part for any project or purpose whatsoever, without the prior specific written authorization of GPC Architects PLLC.

TETON SCHOOL DISTRICT 401
TETONIA ELEMENTARY SCHOOL
ADDITIONS & RENOVATIONS

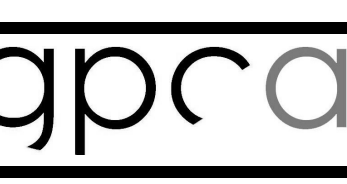

revisions

no.	description	date
1	ADD #1	03/08/2019

project: 1724
date: 12/07/2018

BUILDING SECTIONS

sheet:
A5.1

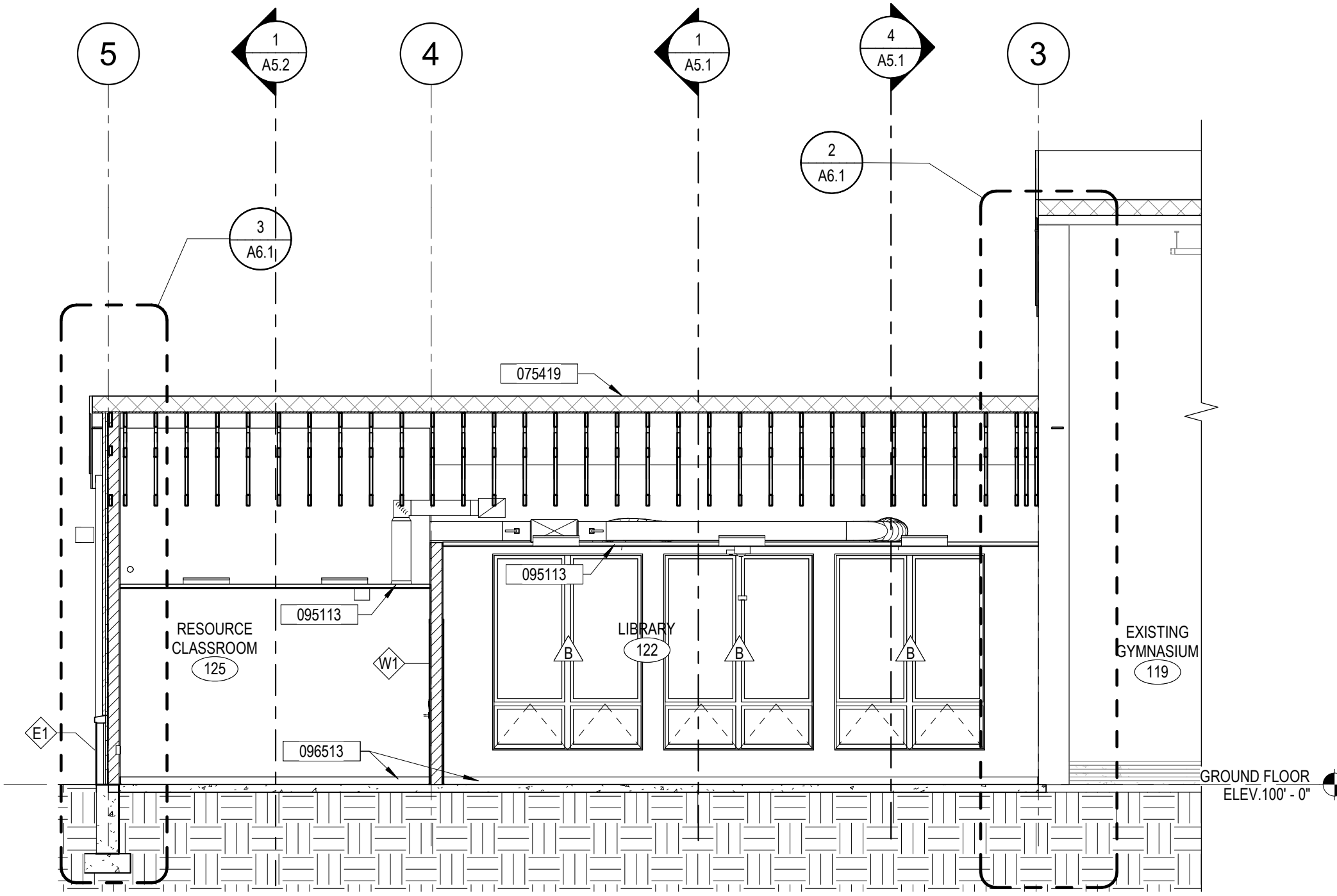

3 BUILDING SECTION C
A5.1 3/16" = 1'-0"

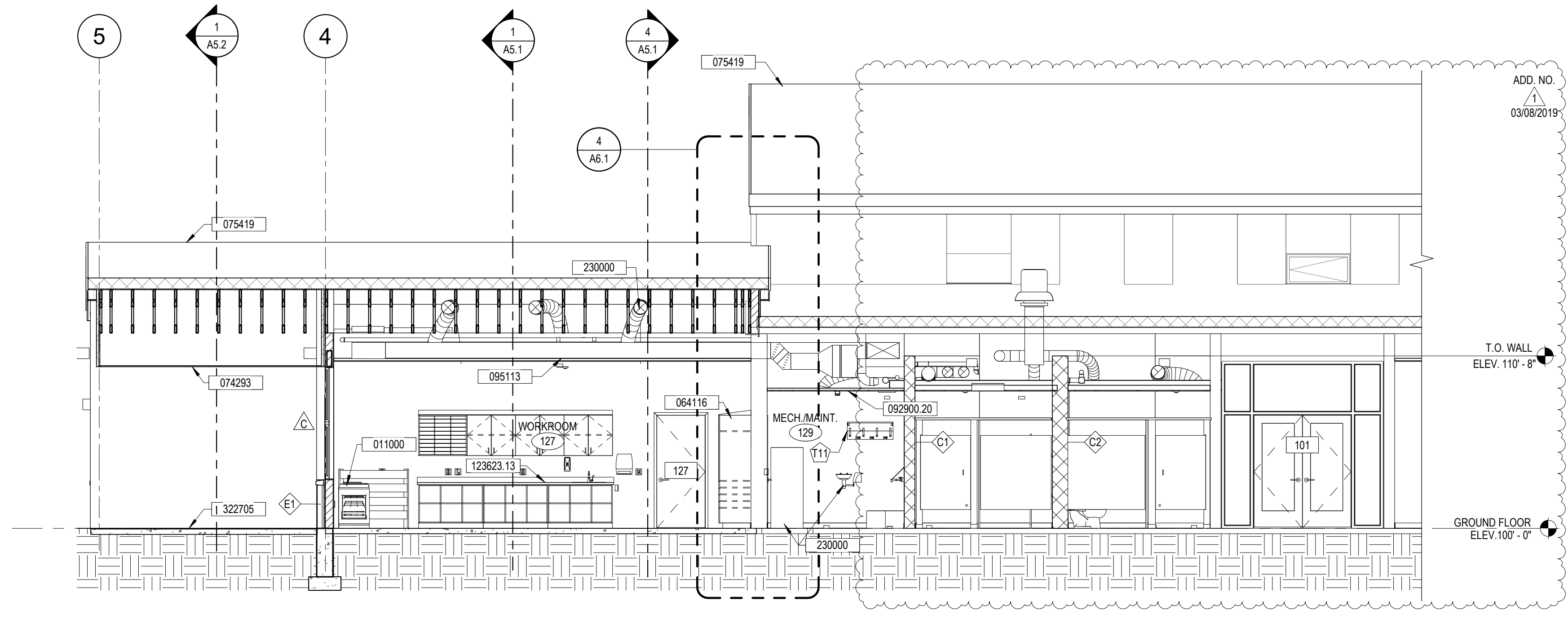

2 BUILDING SECTION B
A5.1 3/16" = 1'-0"

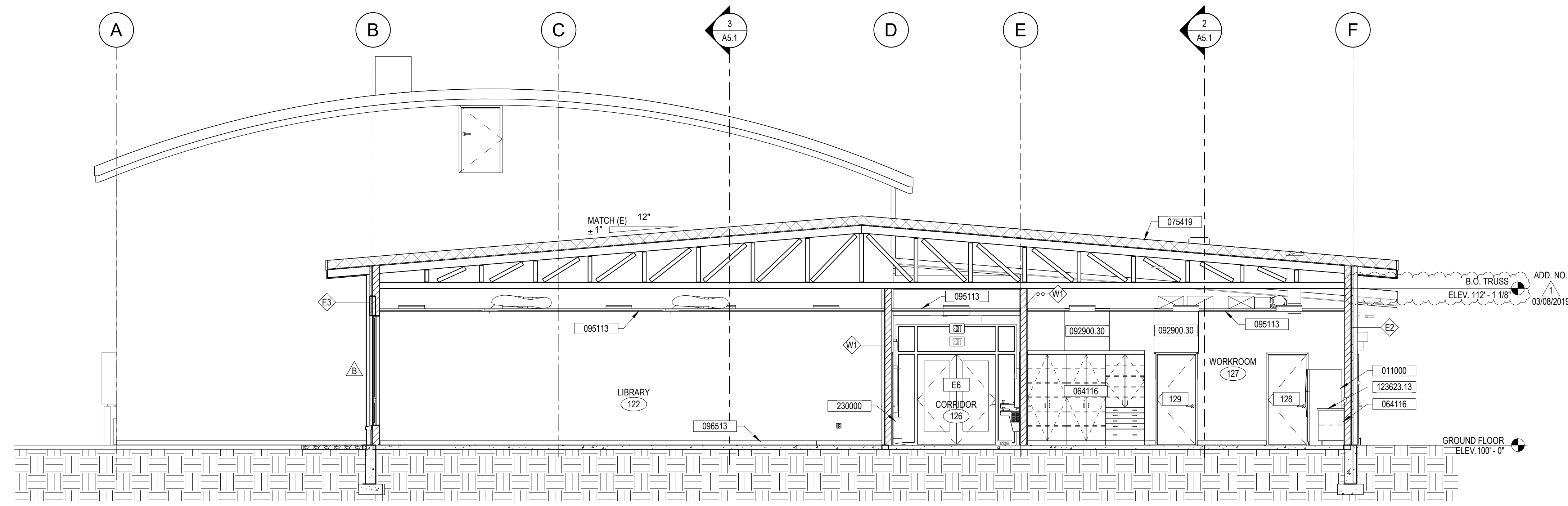

4 BUILDING SECTION D
A5.1 3/16" = 1'-0"

GENERAL NOTES

- SEE A10 SERIES FOR DOOR AND WINDOW SCHEDULES.
- SEE A11 SERIES FOR REFLECTED CEILING PLANS.
- SEE A2 SERIES FOR FINISH SCHEDULE.
- IF A CONFLICT OR DISCREPANCY OCCURS BETWEEN FLOOR PLANS OF ARCHITECTURAL, STRUCTURAL, MECHANICAL OR ELECTRICAL DRAWINGS, CONTACT ARCHITECT FOR CLARIFICATION.
- ALL G.W.B. TO BE TYPE 'X', EXCEPT AS NOTED.
- SEE STRUCTURAL DRAWINGS FOR CONTROL JOINTS IN SLABS.
- PROVIDE CASING BEAD CAULK WHERE G.W.B. ABUTS DISSIMILAR MATERIAL.
- DIMENSIONS ARE TO FACE OF STUD, FACE OF BLOCK OR GRID LINE UNLESS NOTED OTHERWISE.

TOILET ACCESSORIES

TYPE MARK	DESCRIPTION	MODEL #	NOTED THUS: TX
T1	CHANNEL FRAME MIRROR	B-165 2430	
T2	SOAP DISPENSER	O.F.C.I.	
T3	TOWEL DISPENSER	O.F.C.I.	
T4	STRAIGHT GRAB BAR 36"	B-5806x36	
T5	STRAIGHT GRAB BAR 42"	B-5806x42	
T6	STRAIGHT GRAB BAR 18"	B-5806x18	
T7	SURFACE MOUNTED JUMBO ROLL TOILET TISSUE DISPENSER	O.F.C.I.	
T8	SEAT COVER DISPENSER		
T9	URINAL	SEE MECH.	
T10	SURFACE MOUNTED BABY CHANGING STATION	KB200	
T11	UTILITY SHELF WITH RAG HOOKS AND BROOM HOLDERS	B-239	
T12	AUTOMATIC HAND DRYER - SPEED FLOW PLUS		
T13	LAVATORY SYSTEM	SEE MECH.	
T14	DRINKING FOUNTAIN WITH BOTTLE FILLER	SEE MECH.	

- NOTES:
- MOST MODEL NUMBERS INDICATED RELATE TO 'BOBRICK' AND ARE USED TO SET MINIMUM STANDARDS UNLESS NOTED OTHERWISE.
 - CONTRACTOR TO PROVIDE BLOCKING IN FRAMED WALLS FOR ALL TOILET ACCESSORIES.

KEYED NOTES

011000	OWNER FURNISHED OR EXISTING EQUIPMENT
064116	PLASTIC-LAMINATE-CLAD ARCHITECTURAL CABINETS
066400.10	PLASTIC PANELING - CLEAR SNEEZE GUARD W/ ALUMINUM PIPE SUPPORTS
102113.19	PLASTIC TOILET COMPARTMENTS
123623.13	PLASTIC-LAMINATE-CLAD COUNTERTOPS
230000	MECHANICAL FIXTURE OR EQUIPMENT - SEE MECHANICAL

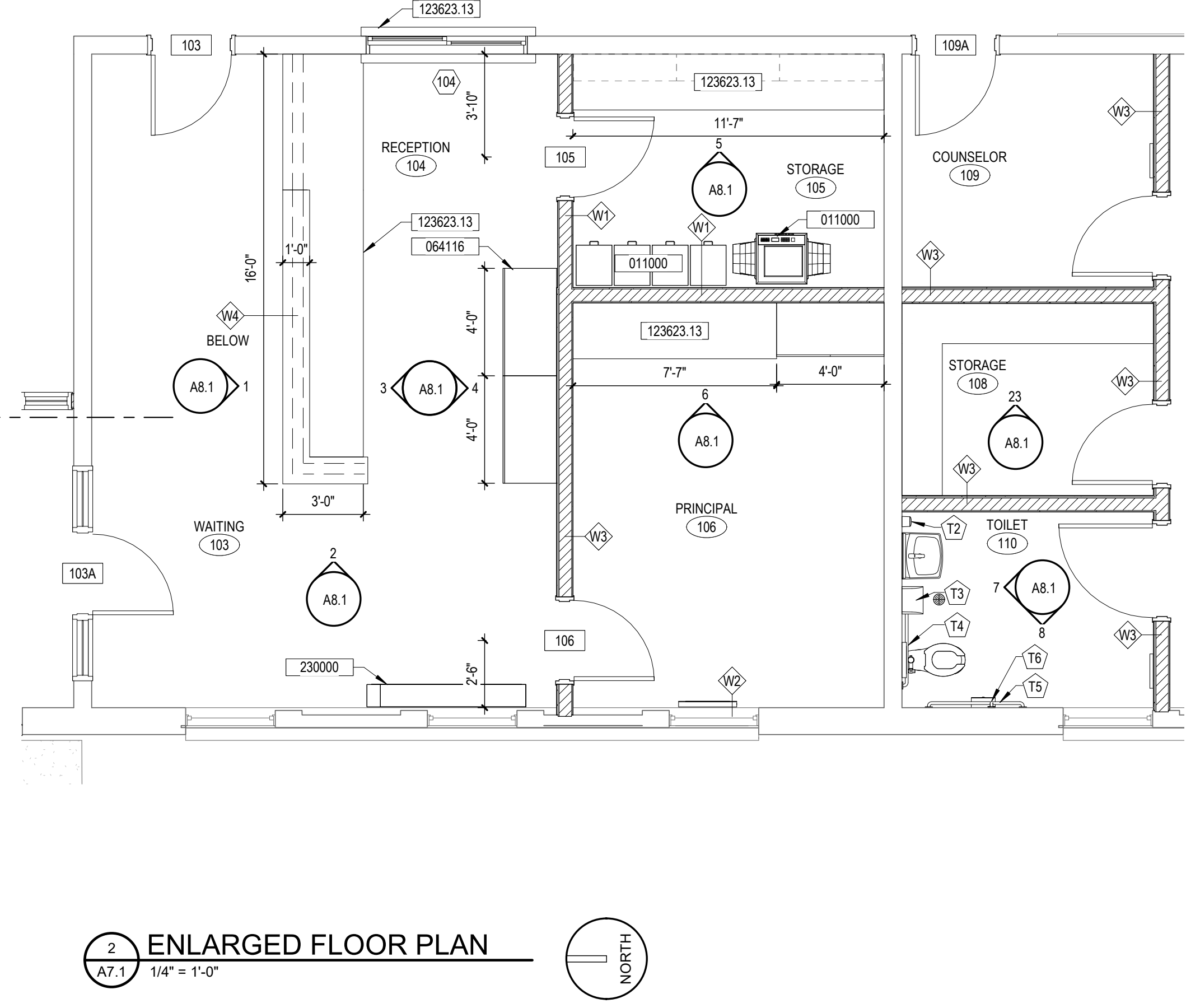
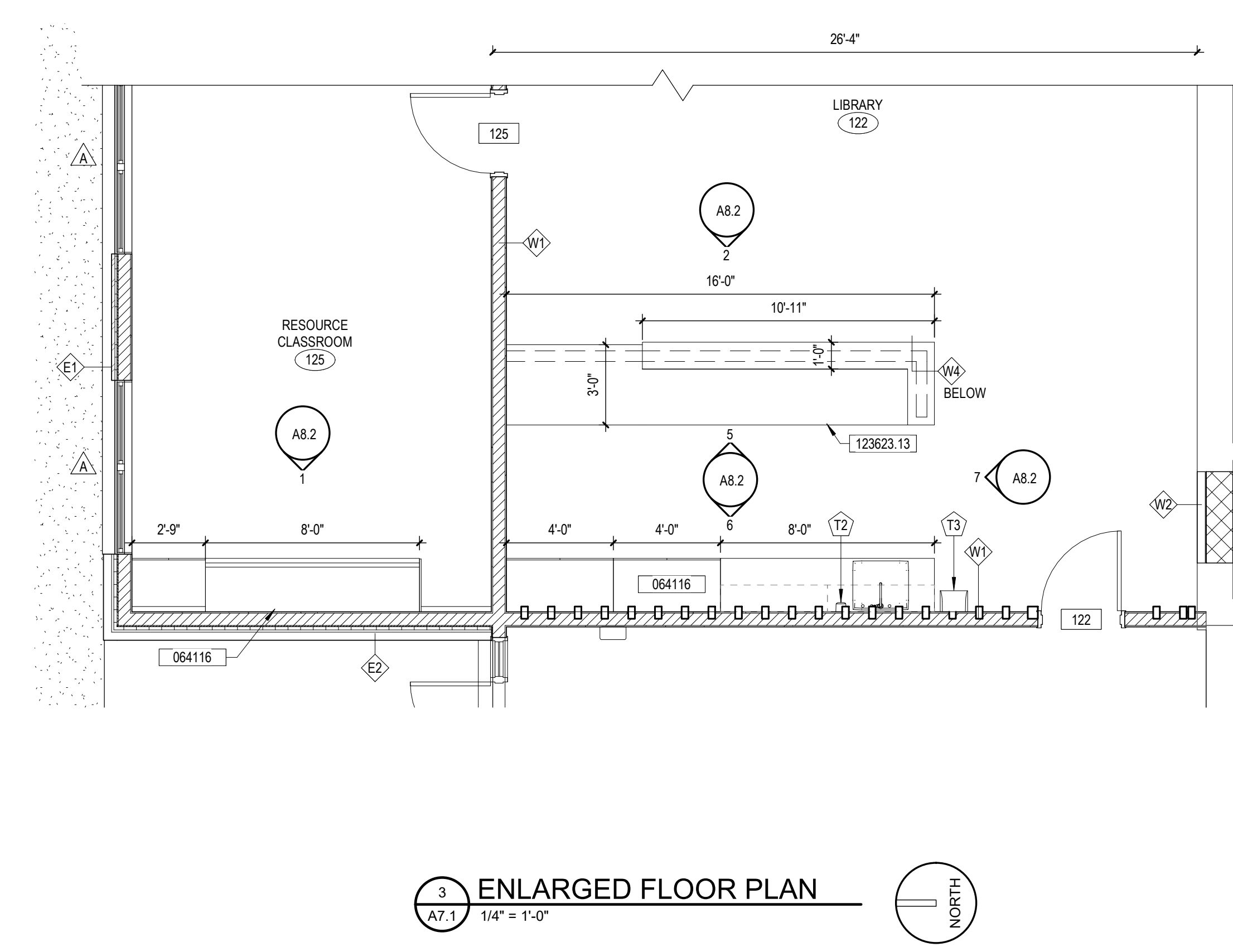
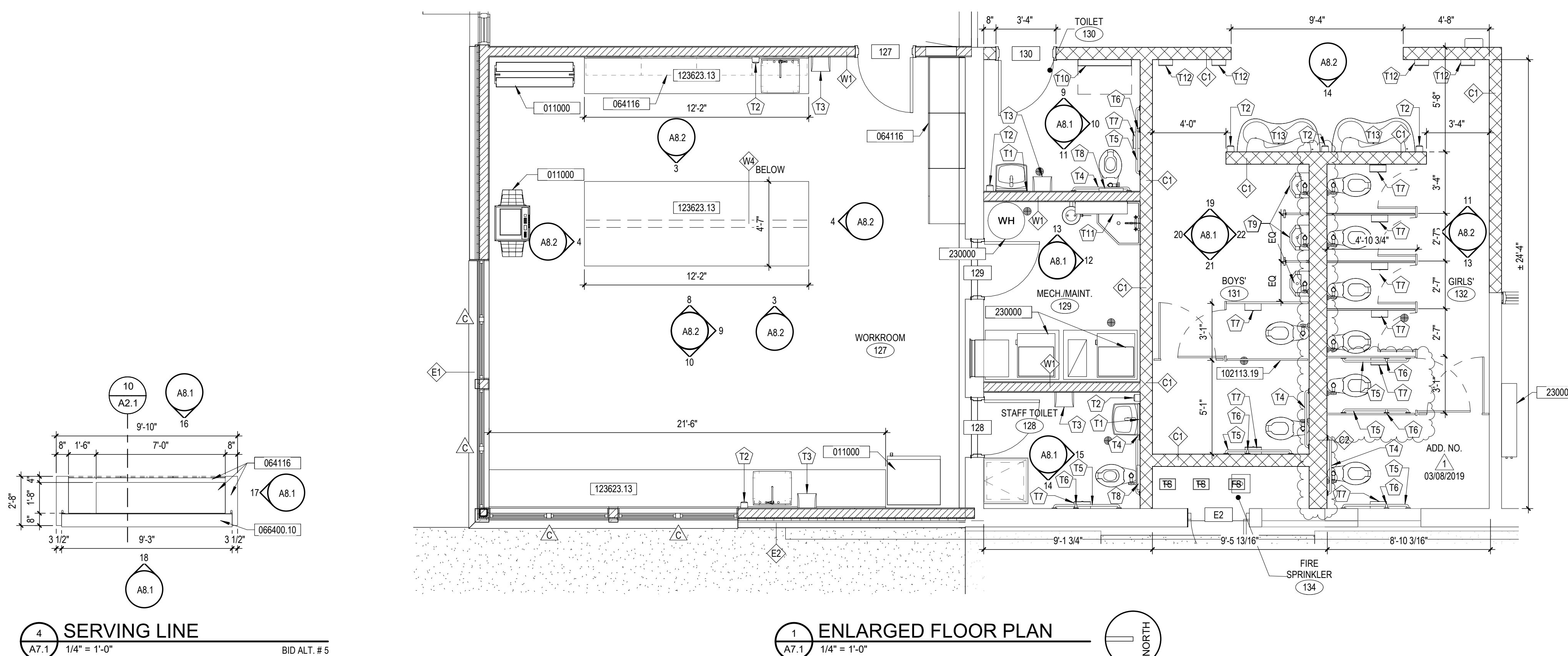

TOILET ACCESSORIES ADULT MOUNTING HEIGHTS

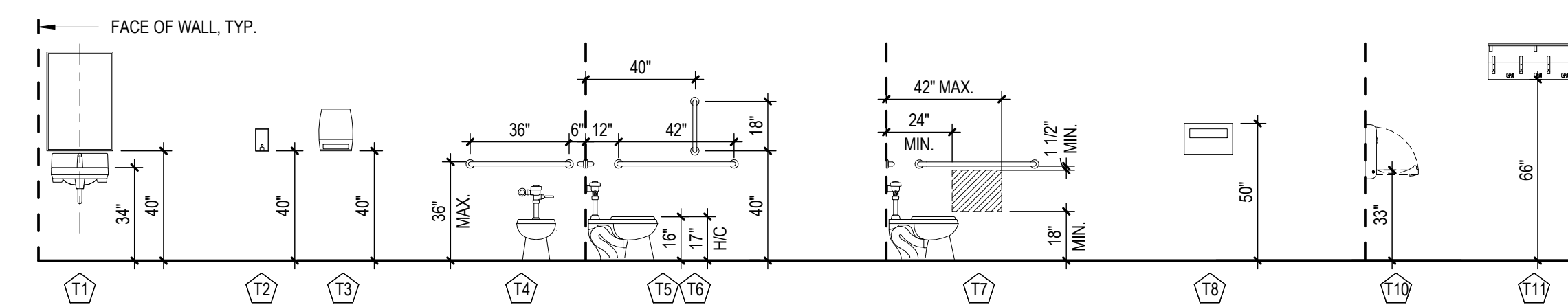

TOILET ACCESSORIES MOUNTING HEIGHTS FOR TOILET 110, BOYS 131 & GIRLS 132 ONLY

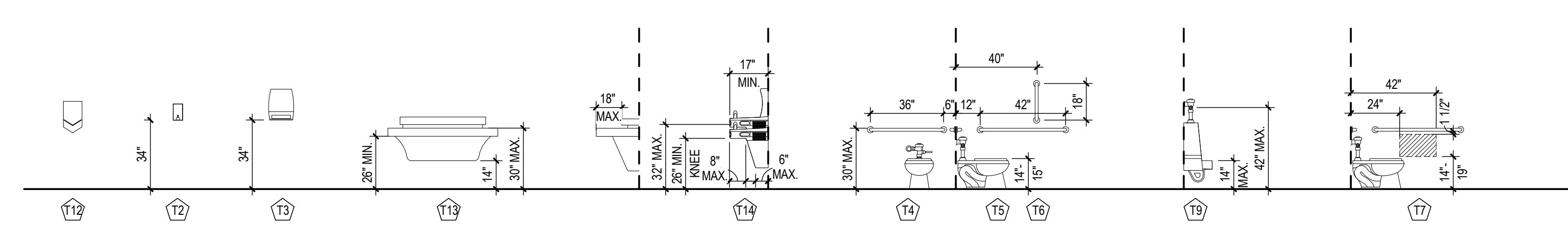

Ownership & Use of Documents

Drawings and specifications, as instruments of professional service, are and shall remain the property of the architect. These documents are not to be used, in whole or in part, for any project or purpose whatsoever, without the prior specific written authorization of GPC Architects PLLC.

no.	description	date
1	ADD #1	03/08/2019

project: 1724
date: 12/07/2018

ENLARGED FLOOR PLANS

sheet:

A7.1

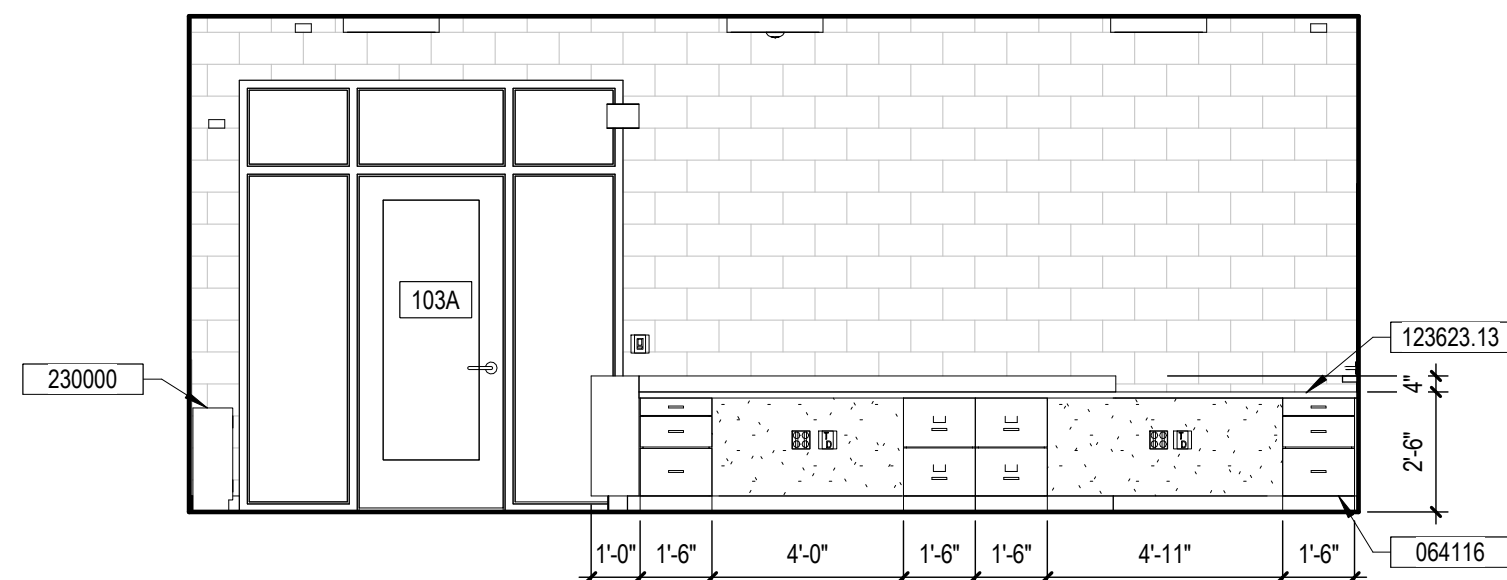

3 WAITING 103 C
A8.1 1/4" = 1'-0"

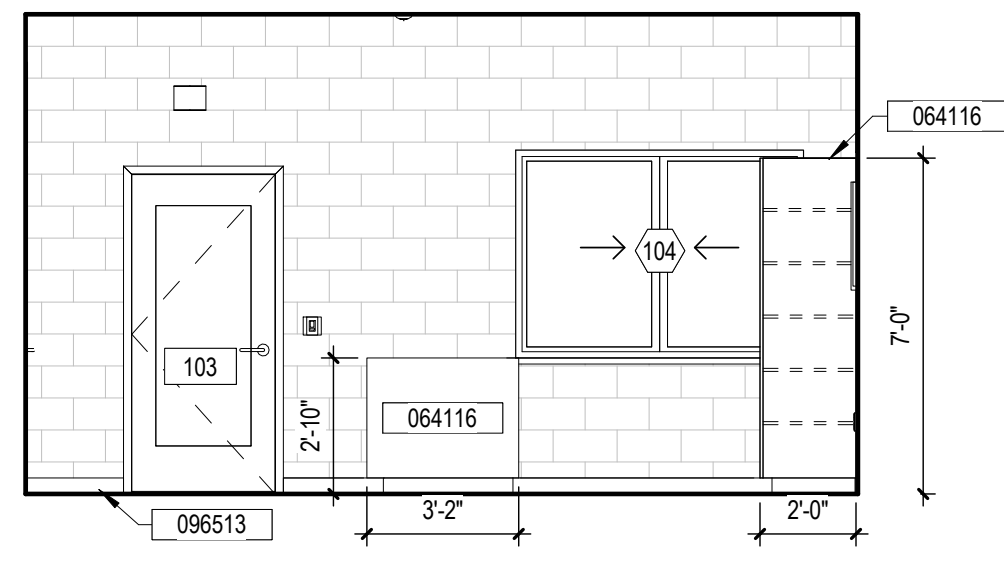

2 WAITING 103 B
A8.1 1/4" = 1'-0"

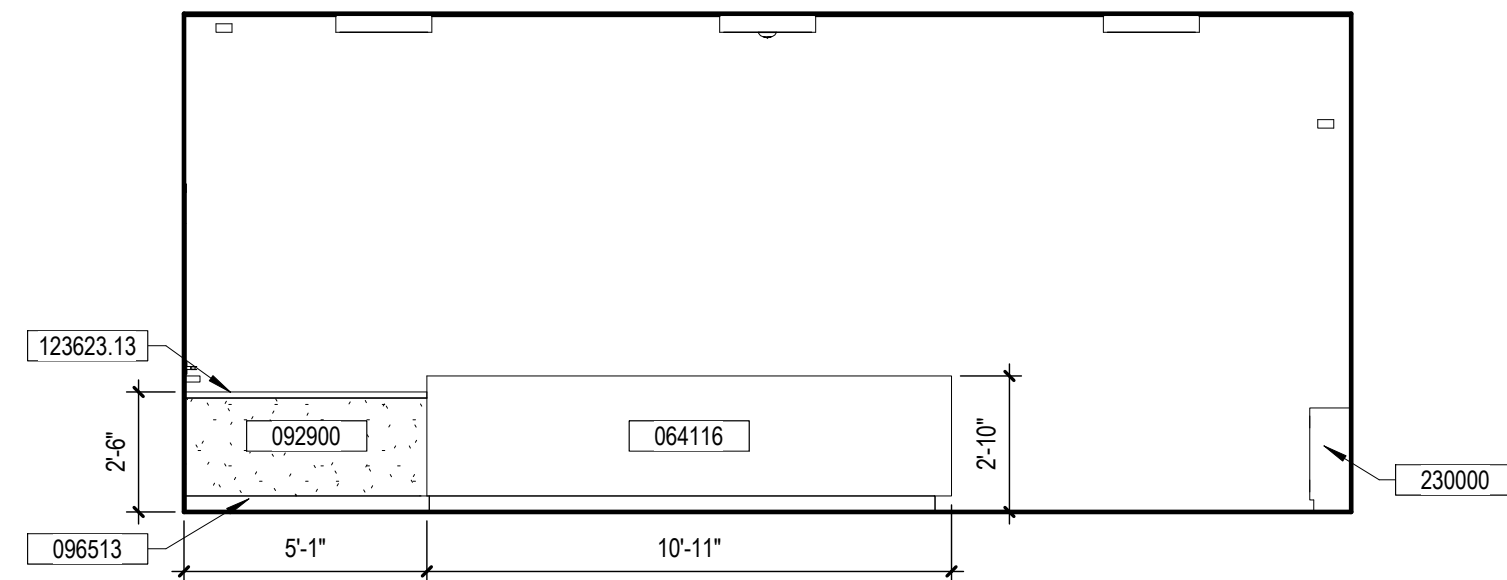

1 WAITING 103 A
A8.1 1/4" = 1'-0"

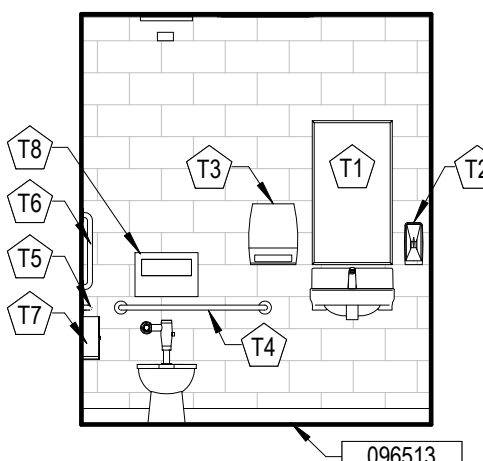

7 TOILET 110 A
A8.1 1/4" = 1'-0"

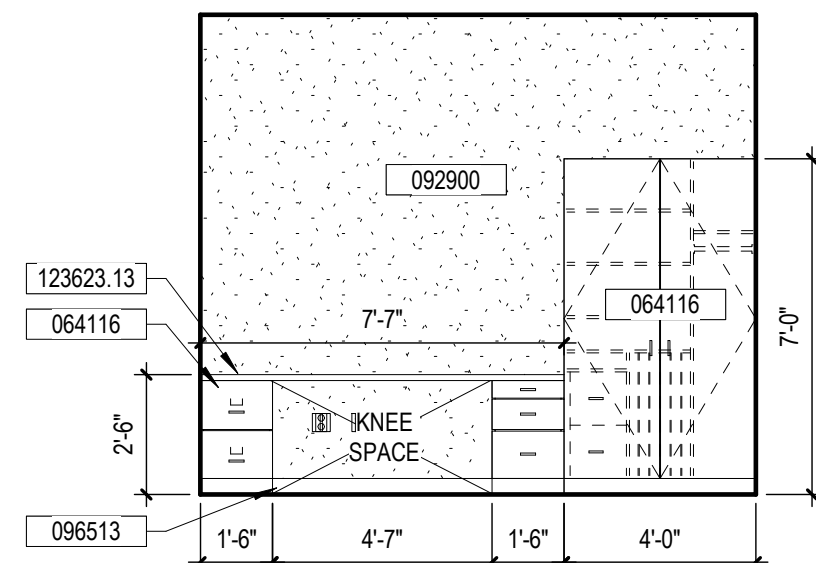

6 PRINCIPAL 106
A8.1 1/4" = 1'-0"

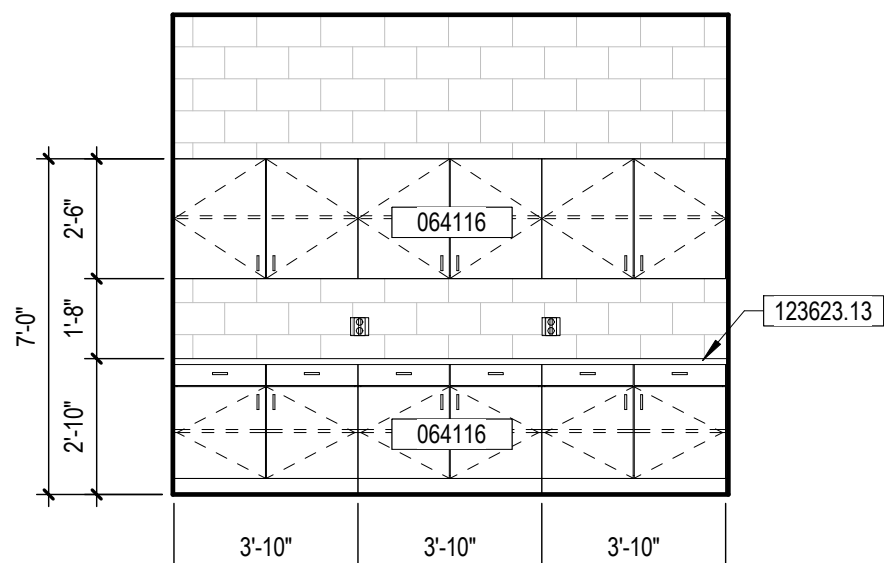

5 STORAGE 105
A8.1 1/4" = 1'-0"

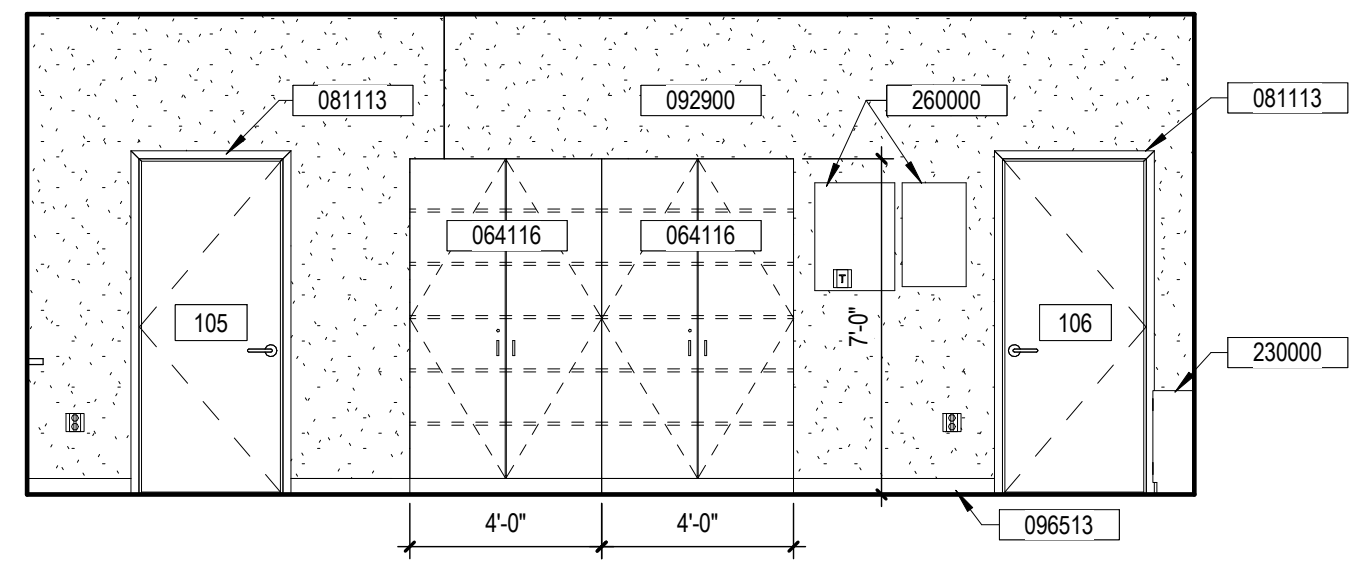

4 WAITING 103 D
A8.1 1/4" = 1'-0"

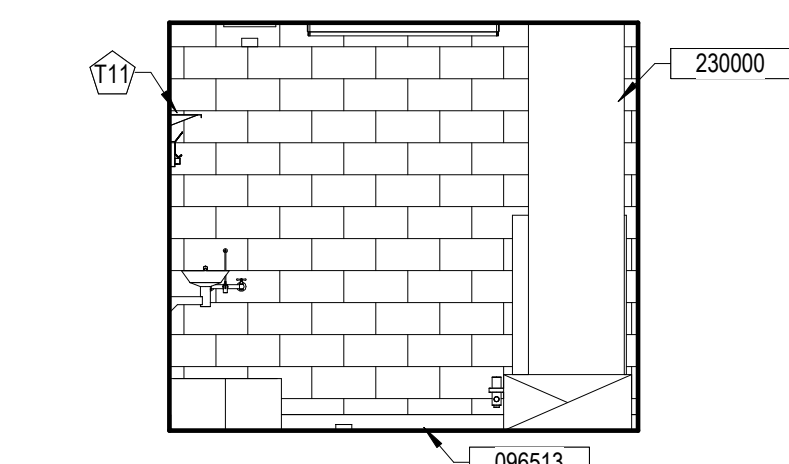

12 MECH/MAINT 129 A
A8.1 1/4" = 1'-0"

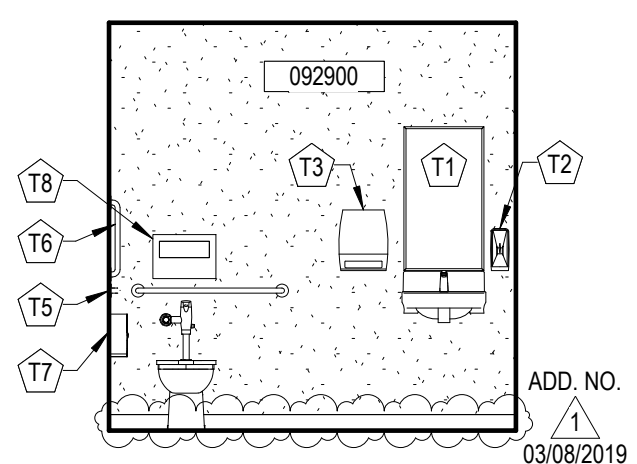

11 TOILET 130 C
A8.1 1/4" = 1'-0"

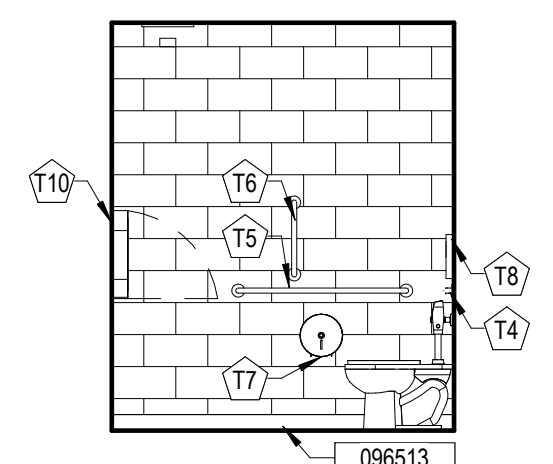

10 TOILET 130 B
A8.1 1/4" = 1'-0"

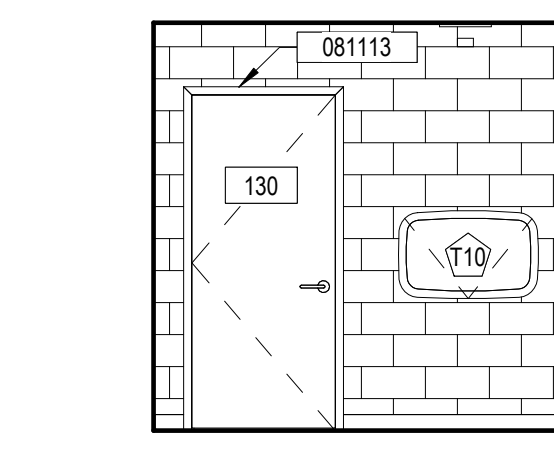

9 TOILET 130 A
A8.1 1/4" = 1'-0"

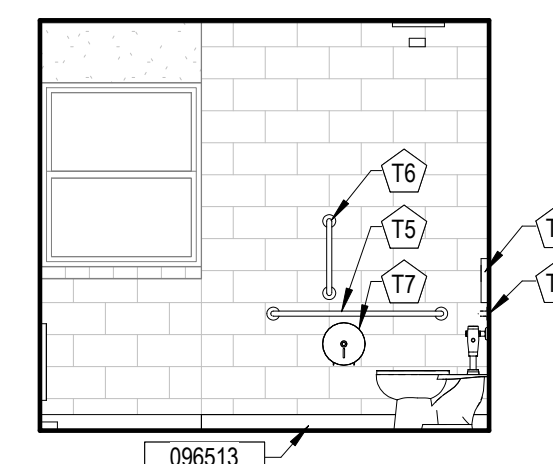

8 TOILET 110 B
A8.1 1/4" = 1'-0"

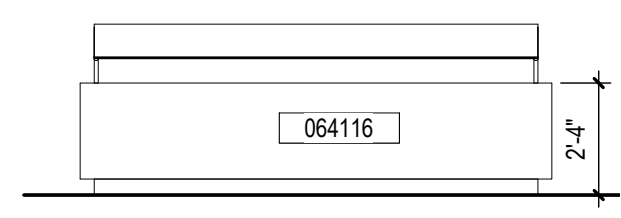

18 SERVING LINE C
A8.1 1/4" = 1'-0" BID ALT. # 5

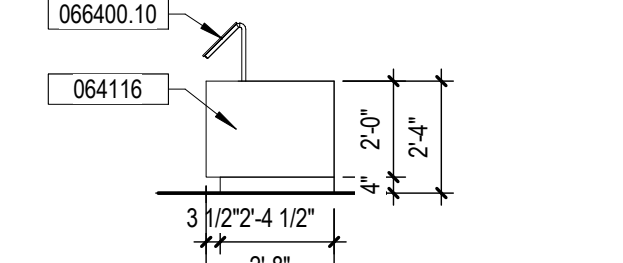

17 SERVING LINE B
A8.1 1/4" = 1'-0" BID ALT. # 5

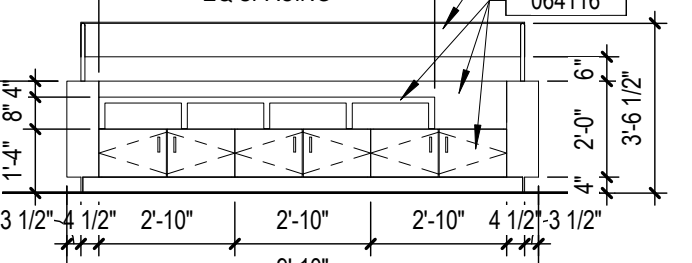

16 SERVING LINE A
A8.1 1/4" = 1'-0" BID ALT. # 5

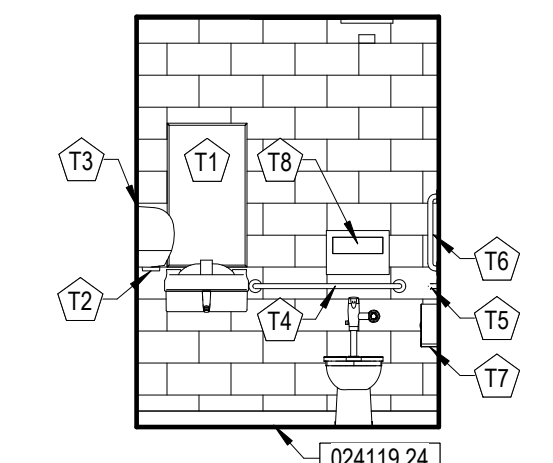

15 STAFF TOILET 128 B
A8.1 1/4" = 1'-0"

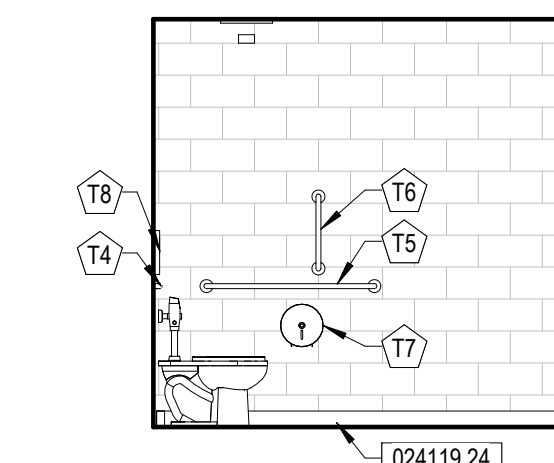

14 STAFF TOILET 128 A
A8.1 1/4" = 1'-0"

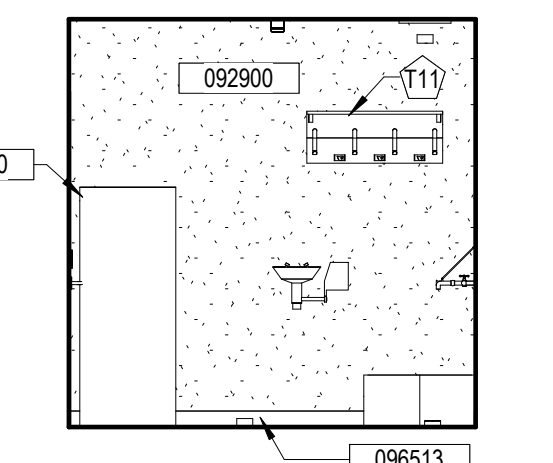

13 MECH/MAINT 129 B
A8.1 1/4" = 1'-0"

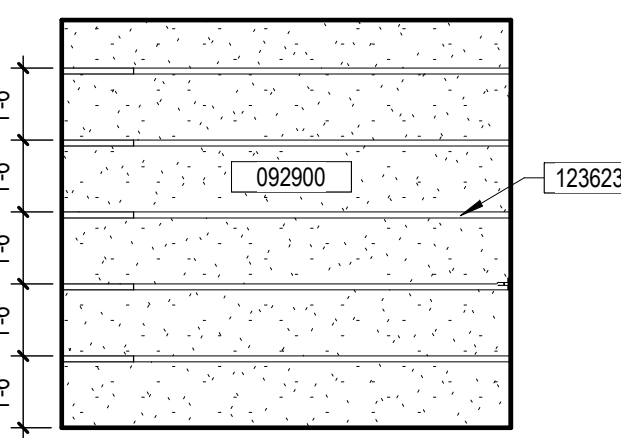

23 STORAGE 108
A8.1 1/4" = 1'-0"

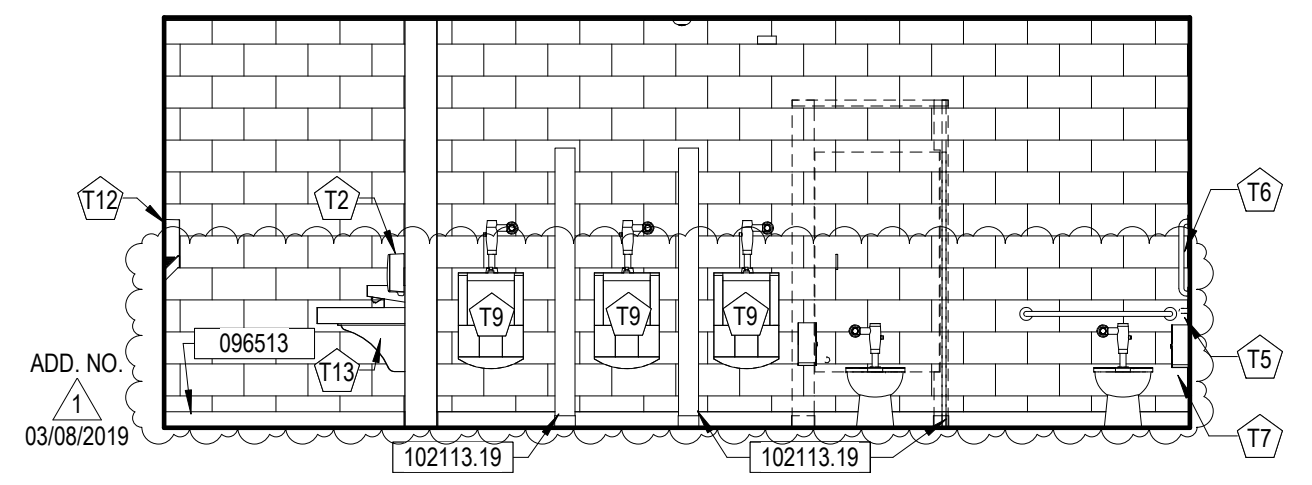

22 BATHROOM 131 D
A8.1 1/4" = 1'-0"

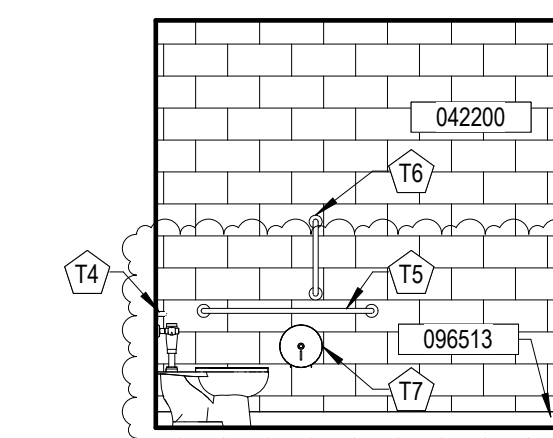

21 BATHROOM 131 C
A8.1 1/4" = 1'-0"

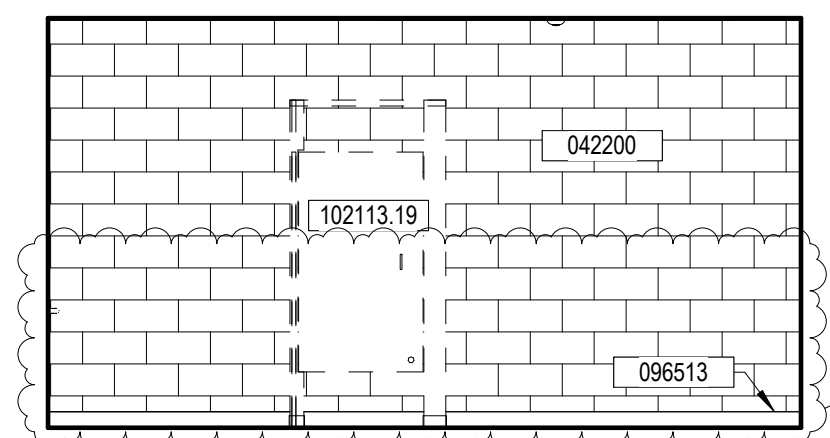

20 BATHROOM 131 B
A8.1 1/4" = 1'-0"

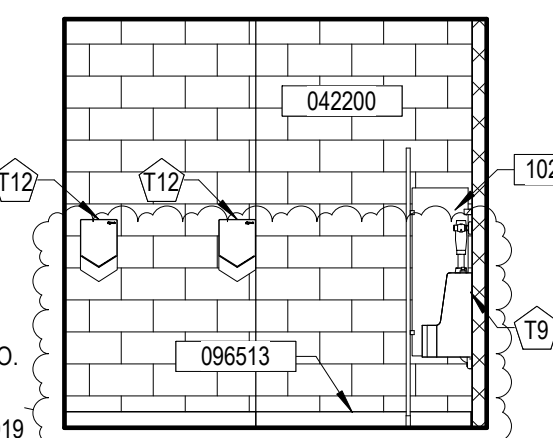

19 BATHROOM 131 A
A8.1 1/4" = 1'-0"

TOILET ACCESSORIES
ADULT MOUNTING HEIGHTS

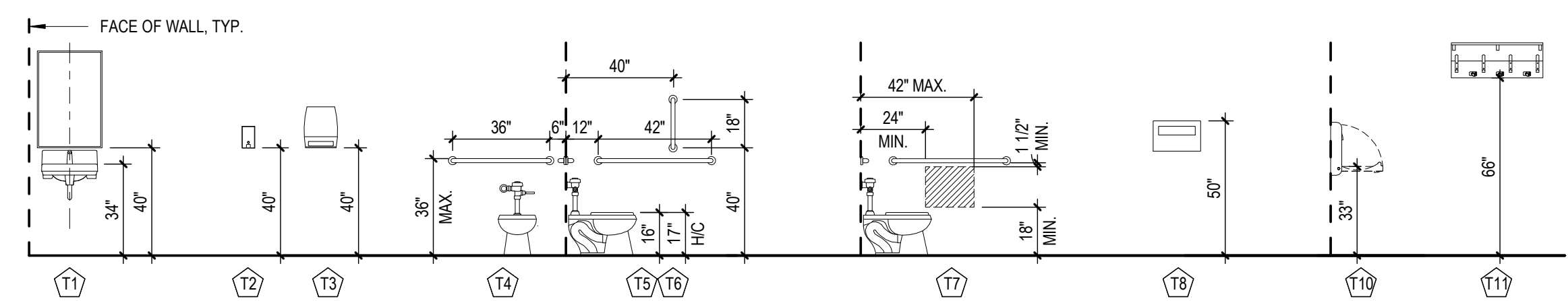

TOILET ACCESSORIES
MOUNTING HEIGHTS FOR TOILET 110, BOYS 131 & GIRLS 132 ONLY

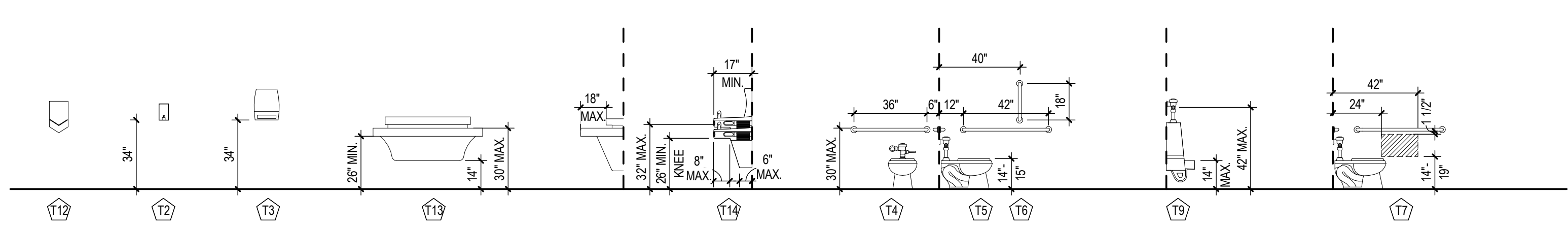

GENERAL NOTES

- SEE A1 SERIES FOR WALL TYPES.
- SEE A2 SERIES FOR ROOM FINISH SCHEDULE.
- SEE A7 SERIES FOR TOILET ACCESSORY MOUNTING HEIGHTS.
- SEE A10 SERIES FOR DOOR & WINDOW SCHEDULE.
- SEE A11 SERIES FOR REFLECTED CEILING PLANS.
- IF A CONFLICT OR DISCREPANCY OCCURS BETWEEN FLOOR PLANS OF ARCHITECTURAL, STRUCT., MECH. OR ELEC. DWGS., CONTACT ARCHITECT FOR CLARIFICATION.
- ALL G.W.B. TO BE 5/8" TYPE 'X', EXCEPT AS NOTED.
- SEE STRUCT. DWGS. FOR CONTROL JOINTS IN FLOOR SLABS.
- PROVIDE CASING BEAD & CAULK WHERE G.W.B. ABUTS DISSIMILAR MAT'L.
- DIMENSIONS ARE TO FACE OF STUD, FACE OF BLOCK, OR GRID LINE U.N.O.
- PROVIDE BACKING PLATES IN FRAMED WALLS FOR ALL HANDRAILS, GRAB BARS, TOILET ACCESSORIES & OTHER WALL MOUNTED ITEMS.

KEYED NOTES

024119.24	SELECTIVE DEMOLITION - REMOVE CARPET
042200	CONCRETE UNIT MASONRY
064116	PLASTIC LAMINATE-CLAD ARCHITECTURAL CABINETS
066400.10	PLASTIC PANELING - CLEAR SNEEZE GUARD W/ ALUMINUM PIPE SUPPORTS
081113	HOLLOW METAL FRAMES, PAINT
092900	GYPSUM BOARD
096513	RESILIENT BASE AND ACCESSORIES
102113.19	PLASTIC TOILET COMPARTMENTS
123623.13	PLASTIC LAMINATE-CLAD COUNTERTOPS
123623.23	MELAMINE SHELVING - PROVIDE BRACKETS FOR SUPPORT AS REQUIRED
230000	MECHANICAL FIXTURE OR EQUIPMENT - SEE MECHANICAL
260000	ELECTRICAL FIXTURE OR EQUIPMENT - SEE ELECTRICAL

gpc architects
18 N. Main St., Ste. 200
Driggs, Idaho 83422
208.354.8036
www.gpcarchitects.com

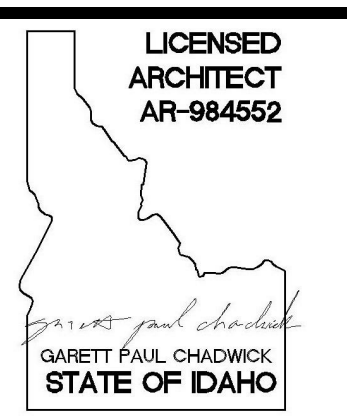

Ownership & Use of Documents
Drawings and specifications, as instruments of professional service are and shall remain the property of the architect. These documents are not to be used, in whole or in part for any project or purposes whatsoever, without the prior specific written authorization of GPC Architects PLLC.

TETON SCHOOL DISTRICT 401
TETONIA ELEMENTARY SCHOOL
ADDITIONS & RENOVATIONS

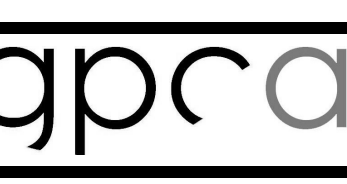

TOILET ACCESSORIES

TYPE MARK	DESCRIPTION	MODEL #
T1	CHANNEL FRAME MIRROR	B-165 2430
T2	SOAP DISPENSER	O.F.C.I.
T3	TOWEL DISPENSER	O.F.C.I.
T4	STRAIGHT GRAB BAR 36"	B-5806x36
T5	STRAIGHT GRAB BAR 42"	B-5806x42
T6	STRAIGHT GRAB BAR 18"	B-5806x18
T7	SURFACE MOUNTED JUMBO ROLL TOILET TISSUE DISPENSER	O.F.C.I.
T8	SEAT COVER DISPENSER	
T9	URINAL	SEE MECH.
T10	SURFACE MOUNTED BABY CHANGING STATION	KB200
T11	UTILITY SHELF WITH RAG HOOKS AND BROOM HOLDERS	B-239
T12	AUTOMATIC HAND DRYER - SPEED FLOW PLUS	
T13	LAVATORY SYSTEM	SEE MECH.
T14	DRINKING FOUNTAIN WITH BOTTLE FILLER	SEE MECH.

- NOTES:
- MOST MODEL NUMBERS INDICATED RELATE TO 'BOBRICK' AND ARE USED TO SET MINIMUM STANDARDS UNLESS NOTED OTHERWISE
 - CONTRACTOR TO PROVIDE BLOCKING IN FRAMED WALLS FOR ALL TOILET ACCESSORIES

no.	description	date
1	ADD #1	03/08/2019

project: 1724
date: 12/07/2018

INTERIOR
ELEVATIONS

sheet:
A8.1

GENERAL NOTES

- SEE A1 SERIES FOR WALL TYPES.
- SEE A2 SERIES FOR ROOM FINISH SCHEDULE.
- SEE A7 SERIES FOR TOILET ACCESSORY MOUNTING HEIGHTS.
- SEE A10 SERIES FOR DOOR & WINDOW SCHEDULE.
- SEE A11 SERIES FOR REFLECTED CEILING PLANS.
- IF A CONFLICT OR DISCREPANCY OCCURS BETWEEN FLOOR PLANS OF ARCHITECTURAL, STRUCT., MECH. OR ELEC. DWGS., CONTACT ARCHITECT FOR CLARIFICATION.
- ALL G.W.B. TO BE 5/8" TYPE 'X', EXCEPT AS NOTED.
- SEE STRUCT. DWGS. FOR CONTROL JOINTS IN FLOOR SLABS.
- PROVIDE CASING BEAD & CAULK WHERE G.W.B. ABUTS DISSIMILAR MAT'L.
- DIMENSIONS ARE TO FACE OF STUD, FACE OF BLOCK, OR GRID LINE U.N.O.
- PROVIDE BACKING PLATES IN FRAMED WALLS FOR ALL HANDRAILS, GRAB BARS, TOILET ACCESSORIES & OTHER WALL MOUNTED ITEMS.

KEYED NOTES

011000	OWNER FURNISHED OR EXISTING EQUIPMENT
024119.24	SELECTIVE DEMOLITION - REMOVE CARPET
042200	CONCRETE UNIT MASONRY
042613.20	MASONRY VENEER - CLEAN EXPOSED EXISTING EXTERIOR BRICK
064116	PLASTIC-LAMINATE-CLAD ARCHITECTURAL CABINETS
081113	HOLLOW METAL FRAMES, PAINT
085200	ALUMINUM CLAD WOOD WINDOWS
092900	GYPSON BOARD
092900.30	GYPSON BOARD - IN-FILL ABOVE
096513	RESILIENT BASE AND ACCESSORIES
102113.19	PLASTIC TOILET COMPARTMENTS
123623.13	PLASTIC-LAMINATE-CLAD COUNTERTOPS

gpc architects
18 N. Main St., Ste. 200
Driggs, Idaho 83422
208.354.8036
www.gpcarchitects.com

LICENSED ARCHITECT
AR-984552
GARETT PAUL CHADWICK
STATE OF IDAHO

Ownership & Use of Documents
Drawings and specifications, as instruments of professional service are and shall remain the property of the architect. These documents are not to be used, in whole or in part for any project or purpose whatsoever, without the prior specific written authorization of GPC Architects PLLC.

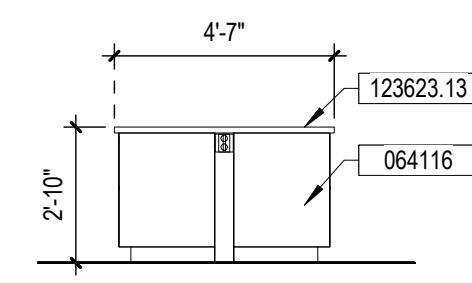

4 WORKROOM COUNTER 127 B
A8.2 1/4" = 1'-0"

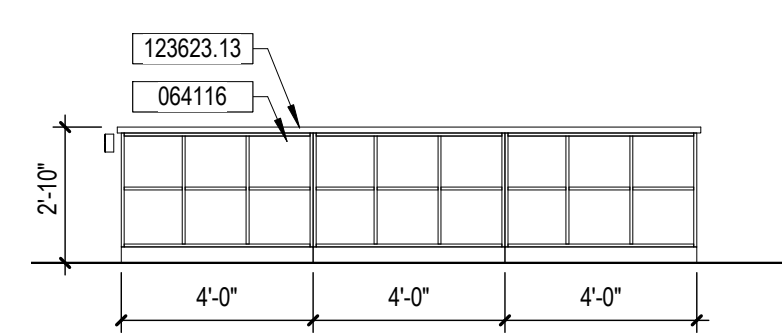

3 WORKROOM COUNTER 127 A
A8.2 1/4" = 1'-0"

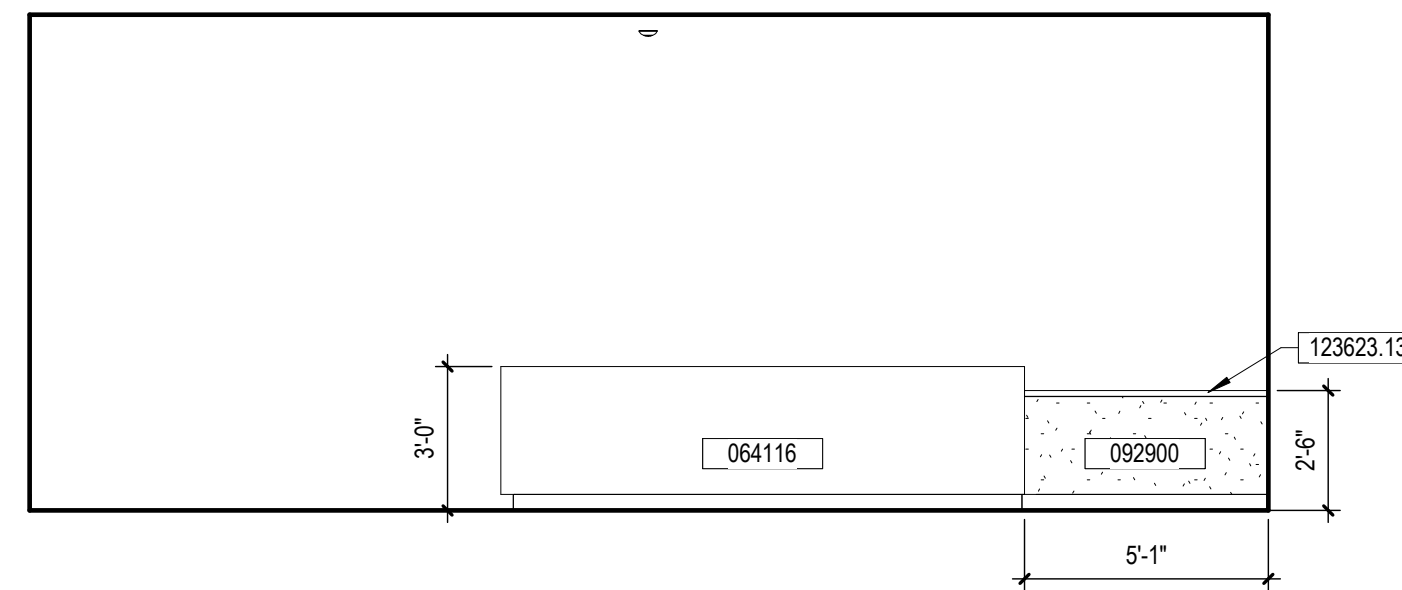

2 LIBRARY 122 A
A8.2 1/4" = 1'-0"

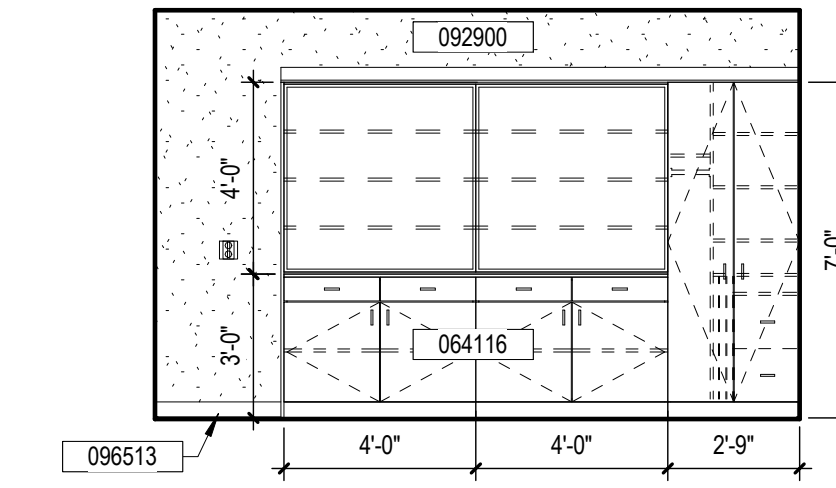

1 RESOURCE CLASSROOM 125
A8.2 1/4" = 1'-0"

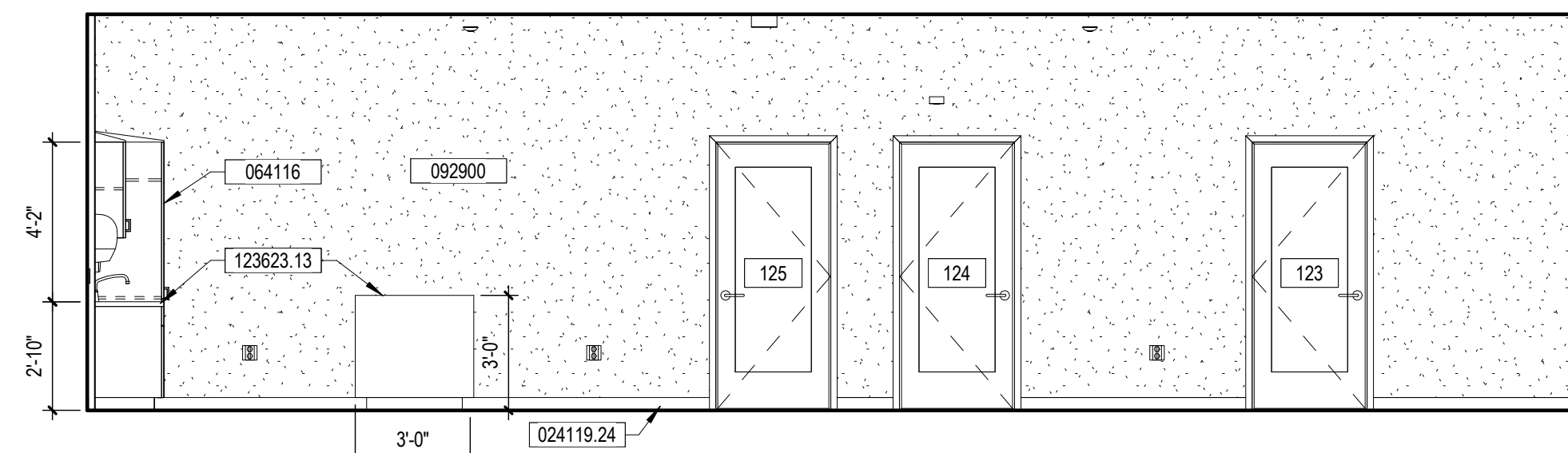

7 LIBRARY 122 D
A8.2 1/4" = 1'-0"

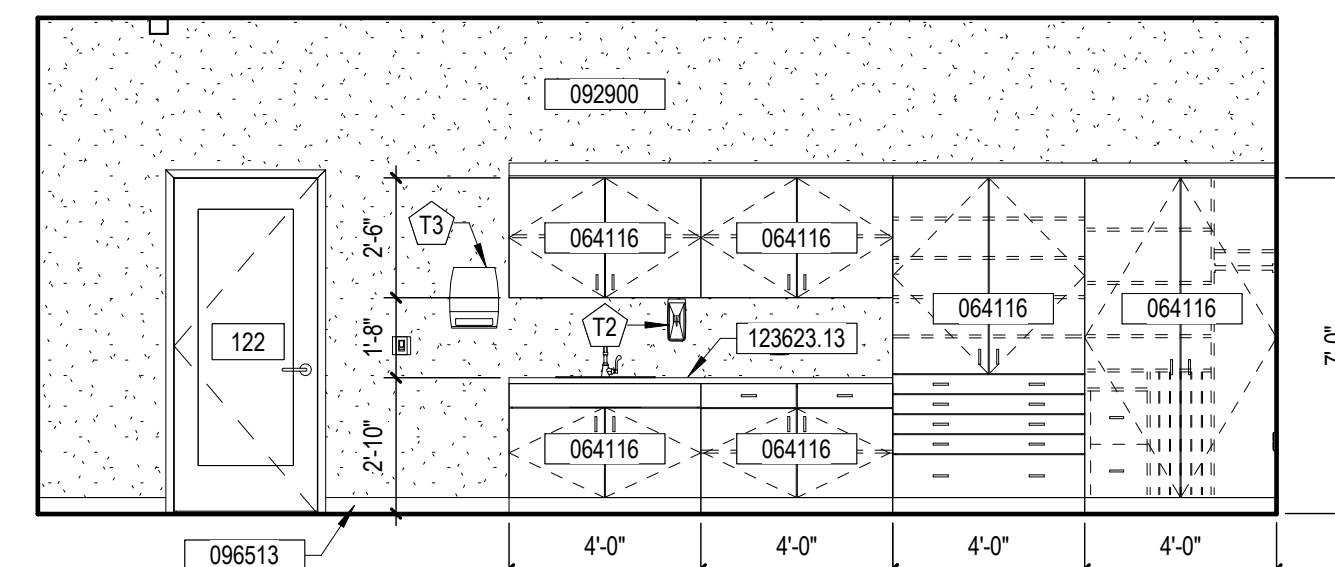

6 LIBRARY 122 C
A8.2 1/4" = 1'-0"

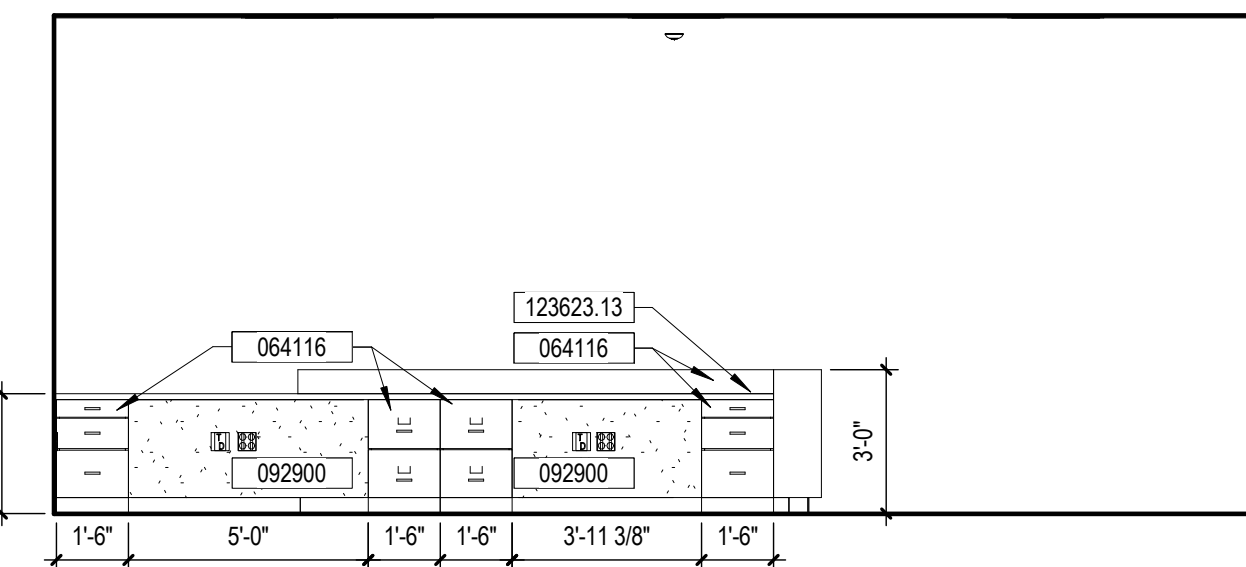

5 LIBRARY 122 B
A8.2 1/4" = 1'-0"

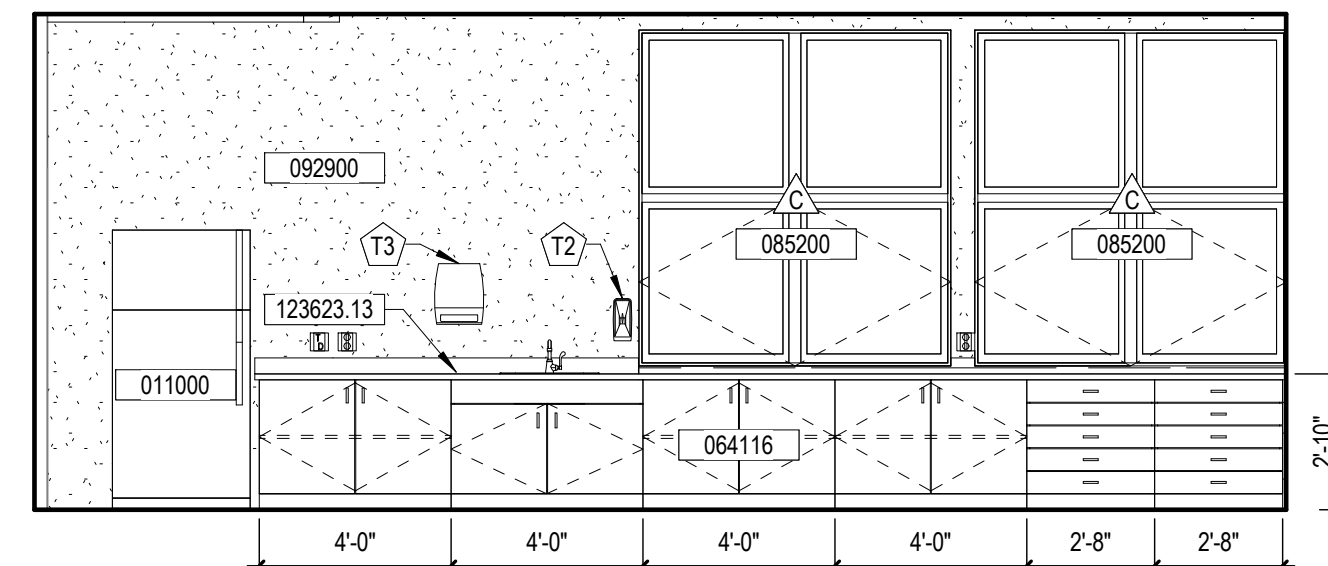

10 TEACHER WORKROOM 127 F
A8.2 1/4" = 1'-0"

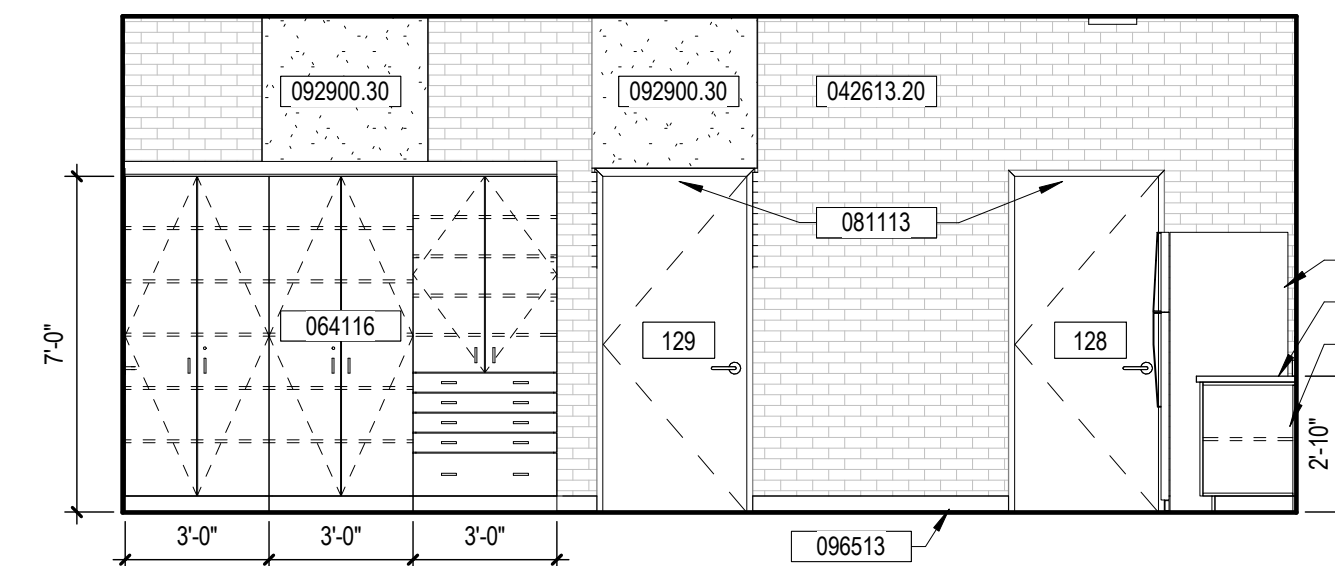

9 TEACHER RESTROOM G
A8.2 1/4" = 1'-0"

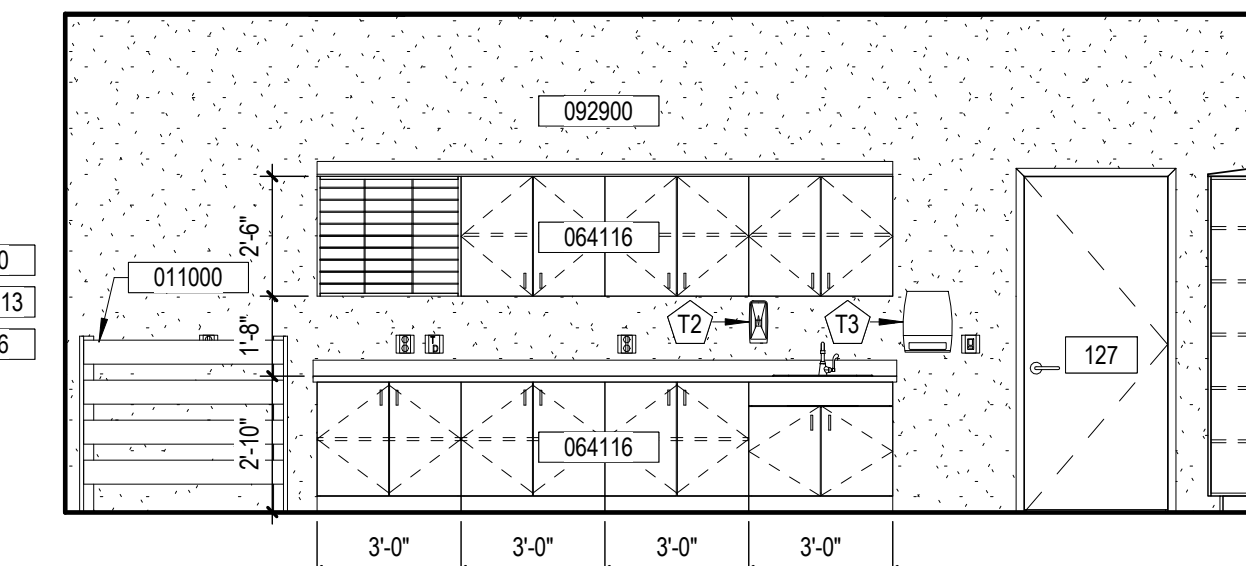

8 TEACHER WORKROOM 127 E
A8.2 1/4" = 1'-0"

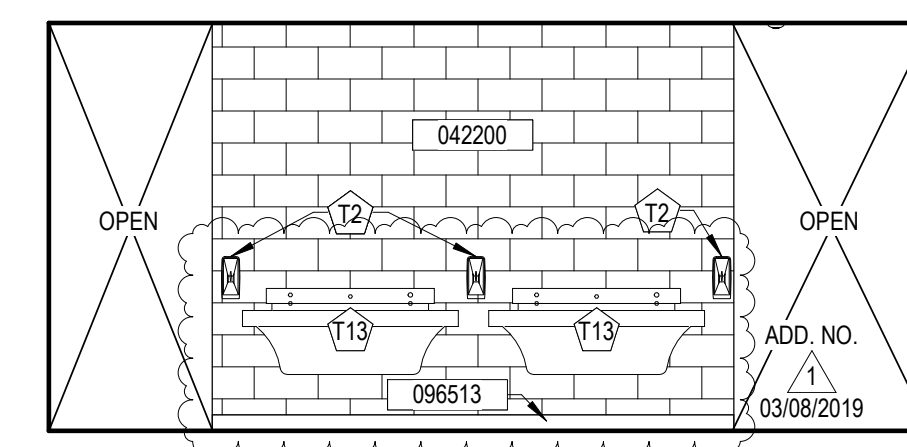

14 BATHROOM 131 & 132
A8.2 1/4" = 1'-0"

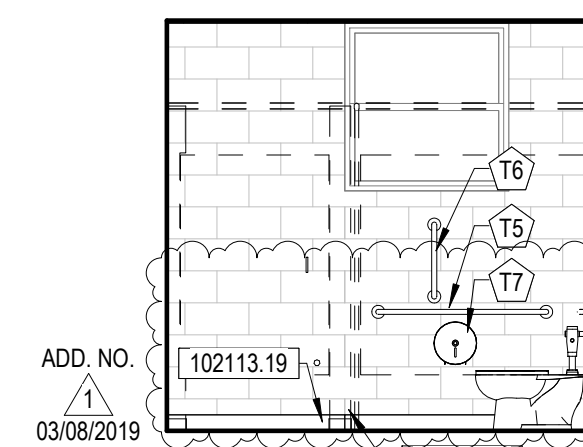

13 BATHROOM 132 C
A8.2 1/4" = 1'-0"

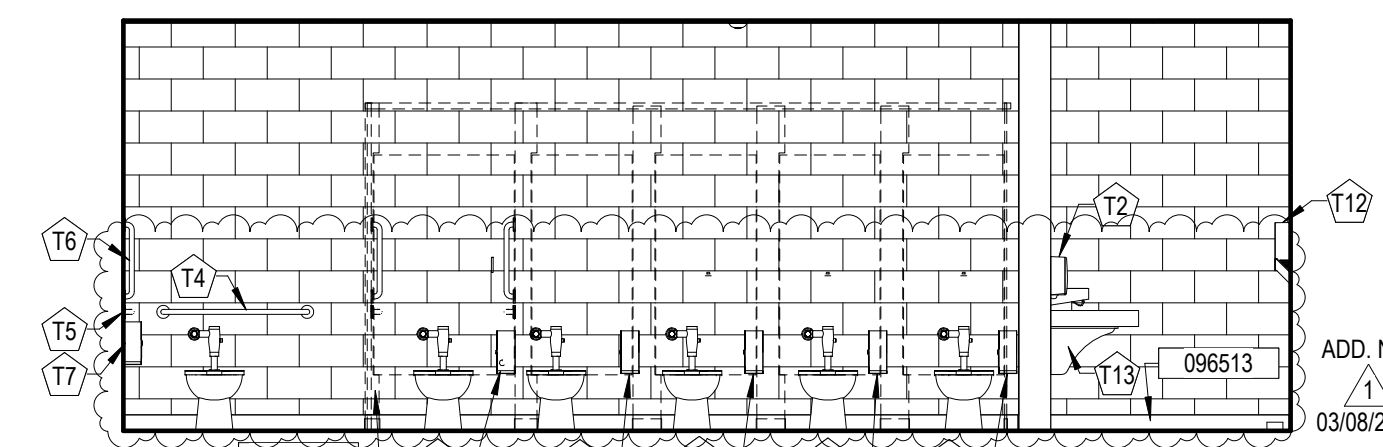

12 BATHROOM 132 B
A8.2 1/4" = 1'-0"

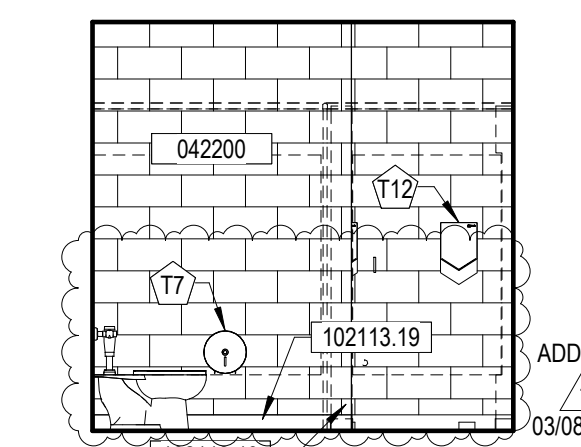

11 BATHROOM 132 A
A8.2 1/4" = 1'-0"

TOILET ACCESSORIES

NOTED THUS:

TYPE MARK	DESCRIPTION	MODEL #
T1	CHANNEL FRAME MIRROR	B-165 2430
T2	SOAP DISPENSER	O.F.C.I.
T3	TOWEL DISPENSER	O.F.C.I.
T4	STRAIGHT GRAB BAR 36"	B-5806x36
T5	STRAIGHT GRAB BAR 42"	B-5806x42
T6	STRAIGHT GRAB BAR 18"	B-5806x18
T7	SURFACE MOUNTED JUMBO ROLL TOILET TISSUE DISPENSER	O.F.C.I.
T8	SEAT COVER DISPENSER	
T9	URINAL	SEE MECH.
T10	SURFACE MOUNTED BABY CHANGING STATION	KB200
T11	UTILITY SHELF WITH RAG HOOKS AND BROOM HOLDERS	B-239
T12	AUTOMATIC HAND DRYER - SPEED FLOW PLUS	
T13	LAVATORY SYSTEM	SEE MECH.
T14	DRINKING FOUNTAIN WITH BOTTLE FILLER	SEE MECH.

- NOTES:
- MOST MODEL NUMBERS INDICATED RELATE TO 'BOBRICK' AND ARE USED TO SET MINIMUM STANDARDS UNLESS NOTED OTHERWISE
 - CONTRACTOR TO PROVIDE BLOCKING IN FRAMED WALLS FOR ALL TOILET ACCESSORIES

TETON SCHOOL DISTRICT 401
TETONIA ELEMENTARY SCHOOL
ADDITIONS & RENOVATIONS

gpc

no.	description	date
1	ADD #1	03/08/2019

project: 1724
date: 12/07/2018

INTERIOR ELEVATIONS

sheet:

A8.2

TOILET ACCESSORIES ADULT MOUNTING HEIGHTS

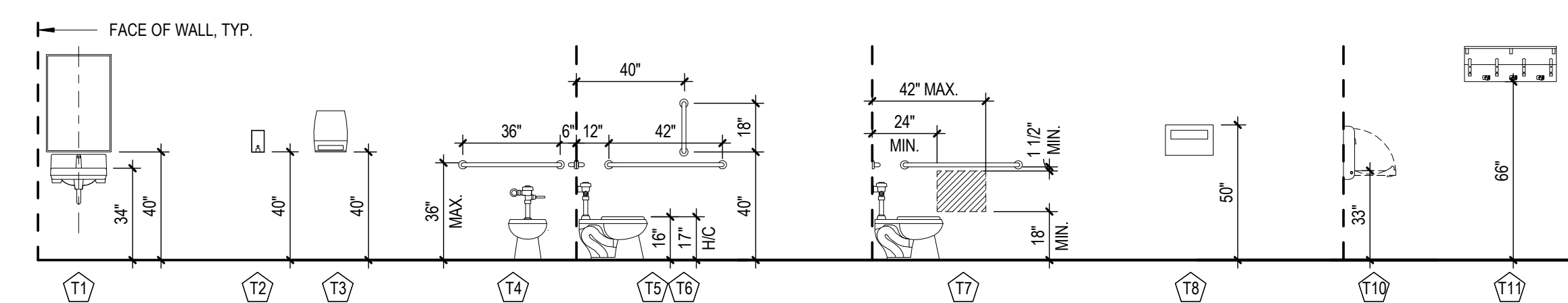

TOILET ACCESSORIES MOUNTING HEIGHTS FOR TOILET 110, BOYS 131 & GIRLS 132 ONLY

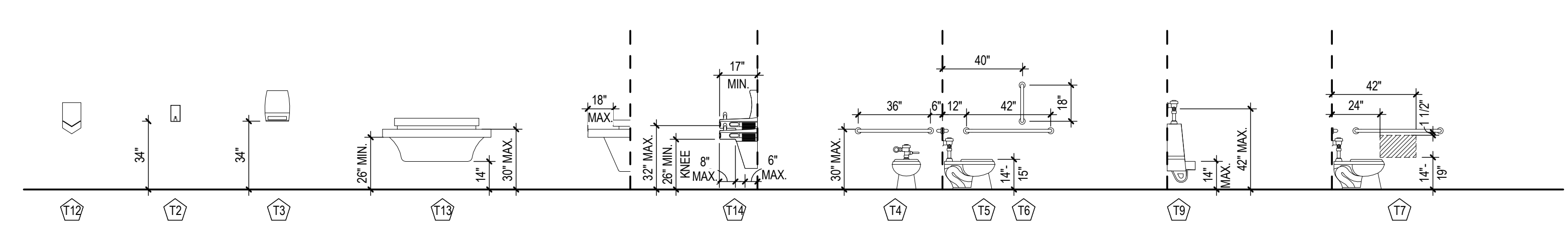

WINDOW TYPES

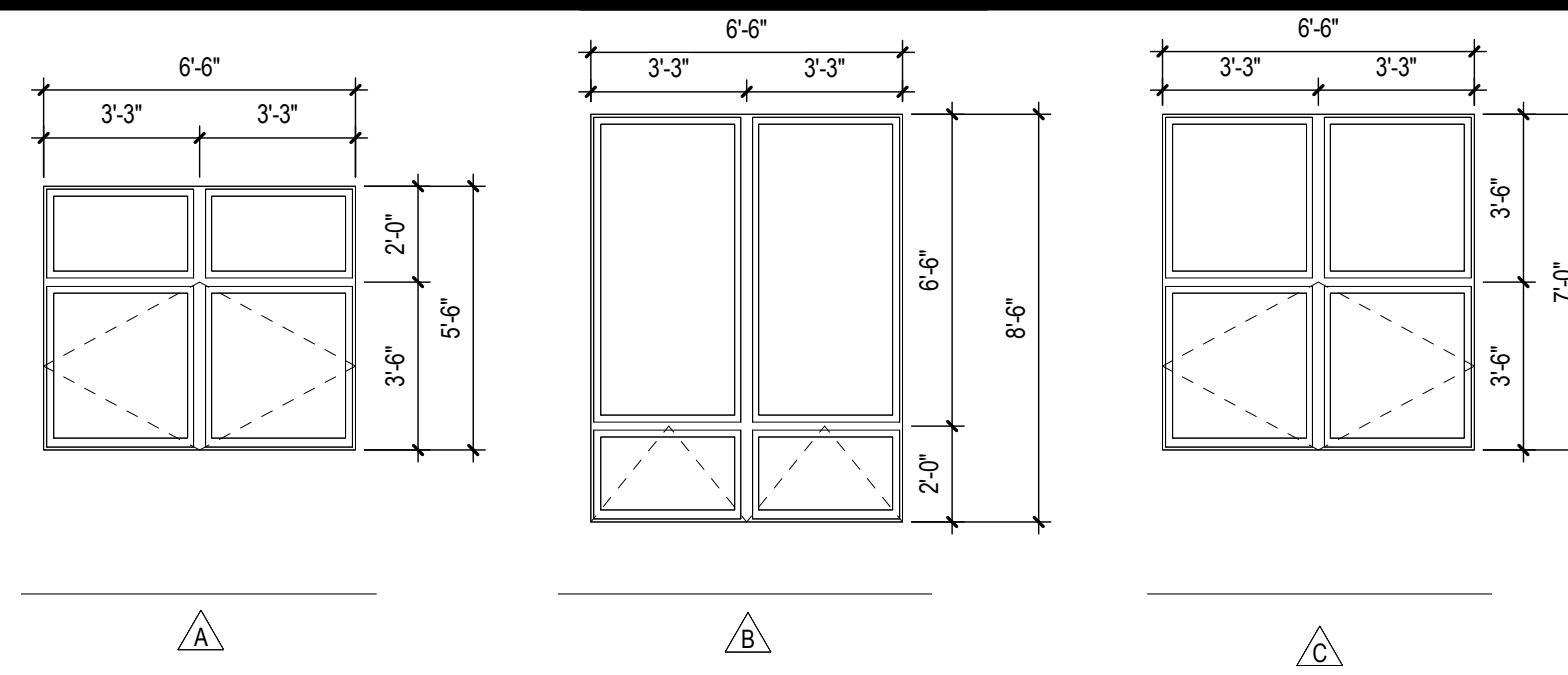

WINDOW SCHEDULE

TYPE MARK	WINDOW TYPE	GLASS TYPE UPPER	GLASS TYPE LOWER	HEAD HEIGHT	SILL HEIGHT	HEIGHT	WIDTH	HEAD DETAIL	JAMB DETAIL	SILL DETAIL	REMARKS
A	ALUMINUM CLAD WOOD	7	7	8'-6"	3'-0"	5'-6"	6'-6"	1/A10.3	2/A10.3	3/A10.3	
B	ALUMINUM CLAD WOOD	10	10	10'-0"	1'-6"	8'-6"	6'-6"	1/A10.3	2/A10.3	3/A10.3	
C	ALUMINUM CLAD WOOD	7, 10	7, 10	10'-0"	3'-0"	7'-0"	6'-6"	1/A10.3	2/A10.3	3/A10.3	

ADD. NO. 03/08/2019

DOOR TYPES

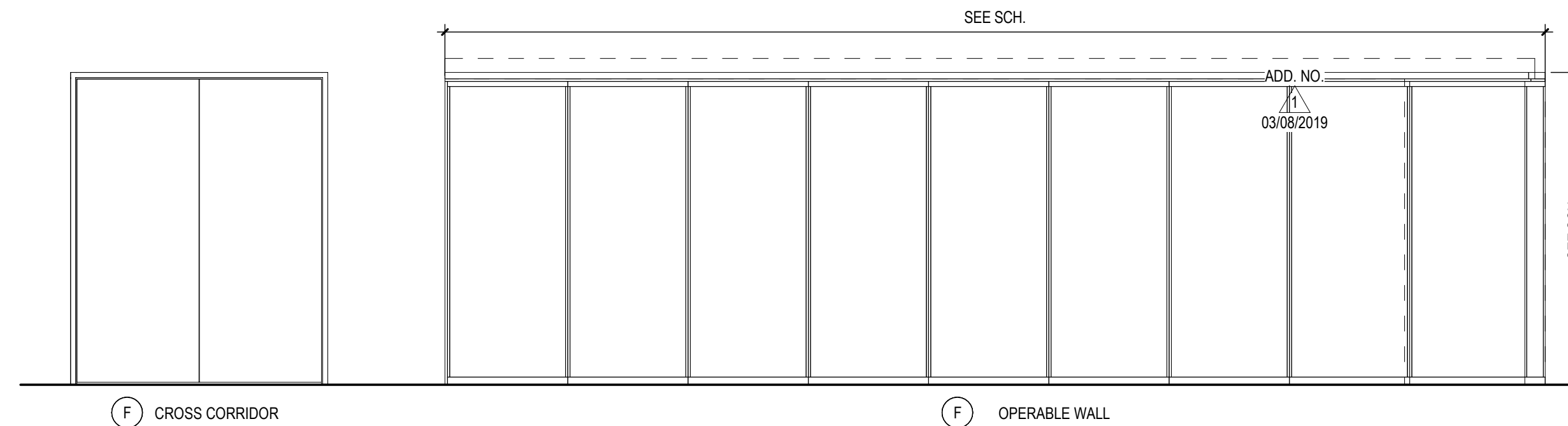
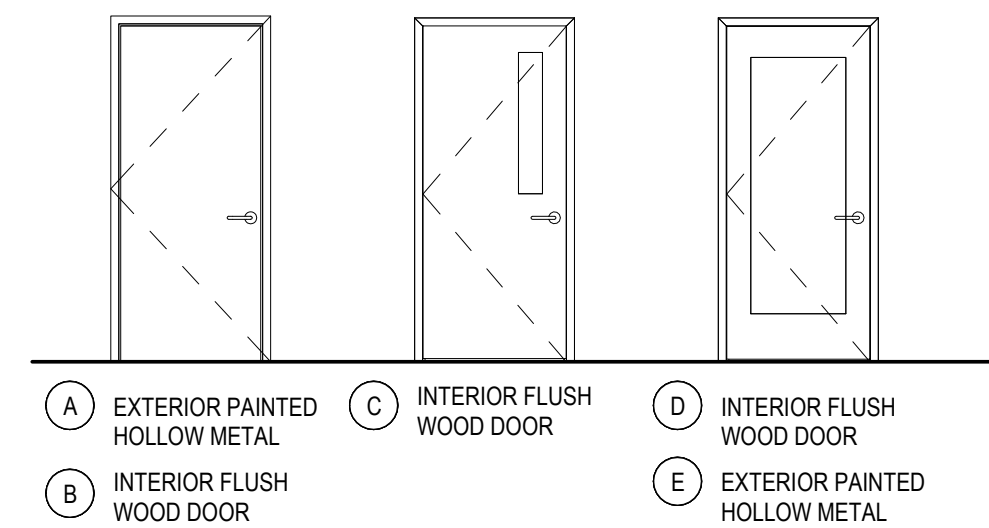

DOOR FRAME TYPES

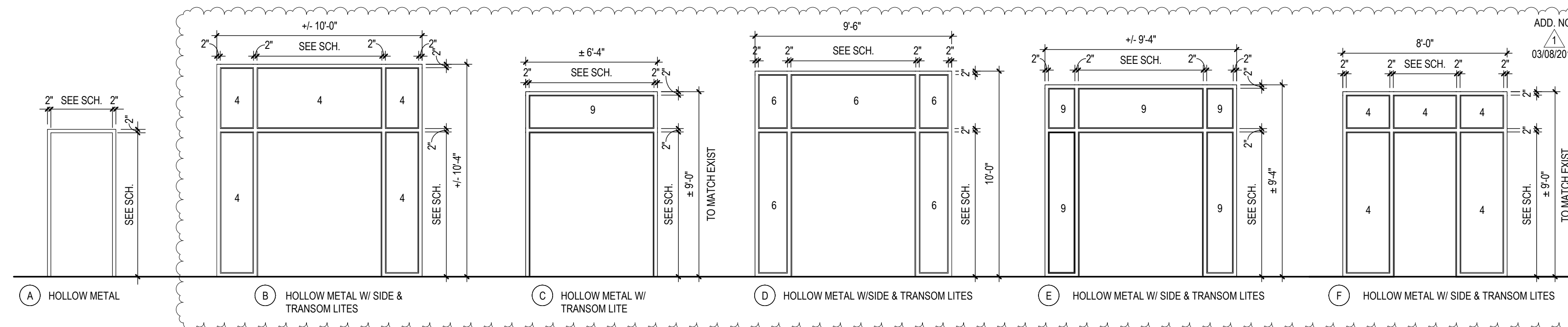

GLASS TYPES

- GL 1 6 MM CLEAR, ANNEALED FLOAT GLASS
- GL 2 6 MM CLEAR, FULLY TEMPERED FLOAT GLASS
- GL 3 5/8" CLEAR INSULATING, FULLY TEMPERED FLOAT GLASS
- GL 4 1" CLEAR INSULATING, FULLY TEMPERED FLOAT GLASS
- GL 5 5/8" LOW-E-COATED, CLEAR INSULATING, FULLY TEMPERED GLASS
- GL 6 1" LOW-E-COATED, CLEAR INSULATING, FULLY TEMPERED GLASS
- GL 7 1" LOW-E-COATED, CLEAR INSULATING, ANNEALED FLOAT GLASS
- GL 8 5/8" LOW-E-COATED, TINTED INSULATING, FULLY TEMPERED FLOAT GLASS
- GL 9 1" LOW-E-COATED, TINTED INSULATING, FULLY TEMPERED FLOAT GLASS
- GL 10 1" LOW-E-COATED, TINTED INSULATING, ANNEALED FLOAT GLASS

DOOR REMARKS

1. PROVIDE HOOK ON BACK OF DOOR
2. PROVIDE DOOR FOR FIRE SUPPRESSION ACCESS FOR MAINTENANCE & FUTURE INSPECTIONS.

DOOR SCHEDULE

DOOR NUMBER	DOOR TYPE	FRAME TYPE	DESCRIPTION	WIDTH	HEIGHT	GLASS TYPE	HEAD DETAIL	JAMB DETAIL	THRESHOLD DETAIL	REMARKS
E1	E	C	H.M. DOOR FRAME W/ TRANSOM LITE	6'-0"	7'-0"	8	6/A10.3	7/A10.3	1/A10.2	
E2	A	A	H.M. DOOR & FRAME	3'-0"	7'-0"	-	6/A10.3	7/A10.3	1/A10.2	
E3	E	D	H.M. DOOR FRAME W/ SIDE & TRANSOM LITES	6'-0"	7'-0"	5	4/A10.3	5/A10.3	1/A10.2	
E4	A	A	H.M. DOOR & FRAME	3'-0"	± 6'-8"	-	6/A10.3	7/A10.3	1/A10.2	
E5	A	A	H.M. DOOR & FRAME	± 2'-2"	± 6'-8"	-	6/A10.3	7/A10.3	1/A10.2	
E6	E	E	H.M. DOOR & FRAME W/ SIDE & TRANSOM LITES	6'-0"	7'-0"	8	6/A10.3	7/A10.3	1/A10.2	
E7	A	A	H.M. DOOR & FRAME	3'-0"	5'-0"	-	-	-	-	2
INTERIOR										
ADD. NO. 03/08/2019	101	D	(B) WOOD DOOR W/ FULL LITE W/ H.M. FRAME W/ SIDE & TRANSOM LITES	± 6'-0"	± 7'-0"	3	6/A10.2	7/A10.2	-	
	103	D	A WOOD DOOR W/ FULL LITE W/ H.M. FRAME	3'-0"	6'-8"	3	8/A10.2	9/A10.2	-	
	103A	D	(F) WOOD DOOR W/ FULL LITE W/ H.M. FRAME W/ SIDE & TRANSOM LITES	3'-0"	7'-0"	3	8/A10.2	9/A10.2	-	
	105	B	A WOOD DOOR W/ H.M. FRAME	3'-0"	7'-0"	-	2/A10.2	3/A10.2	-	
	106	B	A WOOD DOOR W/ H.M. FRAME	3'-0"	7'-0"	-	2/A10.2	3/A10.2	-	
	107	C	A WOOD DOOR W/ VIEW LITE W/ H.M. FRAME	3'-0"	6'-8"	2	2/A10.2	3/A10.2	-	
	108	B	A WOOD DOOR W/ H.M. FRAME	± 3'-0"	± 7'-0"	-	2/A10.2	3/A10.2	-	
	109	C	A WOOD DOOR W/ VIEW LITE W/ H.M. FRAME	3'-0"	7'-0"	2	2/A10.2	3/A10.2	-	1
	109A	C	A WOOD DOOR W/ VIEW LITE W/ H.M. FRAME	3'-0"	6'-8"	2	2/A10.2	9/A10.2	-	
	110	B	A WOOD DOOR WITH HOLLOW METAL FRAME	± 3'-6"	± 7'-0"	-	8/A10.2	3/A10.2	-	1
	111	C	A WOOD DOOR W/ VIEW LITE W/ H.M. FRAME	± 3'-6"	± 6'-8"	2	2/A10.2	3/A10.2	-	
	112	C	A WOOD DOOR W/ VIEW LITE W/ H.M. FRAME	± 3'-0"	± 6'-8"	2	8/A10.2	9/A10.2	-	
	113	C	A WOOD DOOR W/ VIEW LITE W/ H.M. FRAME	± 3'-0"	± 6'-8"	2	8/A10.2	9/A10.2	-	
	114	C	A WOOD DOOR W/ VIEW LITE W/ H.M. FRAME	± 3'-0"	± 6'-8"	2	8/A10.2	9/A10.2	-	
	115	C	A WOOD DOOR W/ VIEW LITE W/ H.M. FRAME	± 3'-0"	± 6'-8"	2	8/A10.2	9/A10.2	-	
	116	C	A WOOD DOOR W/ VIEW LITE W/ H.M. FRAME	± 3'-0"	± 6'-8"	2	8/A10.2	9/A10.2	-	
	117	C	A WOOD DOOR W/ VIEW LITE W/ H.M. FRAME	± 3'-0"	± 6'-8"	2	8/A10.2	9/A10.2	-	
	118	F	- OPERABLE WALL	24'-7"	9'-9"	-	8/A10.3	9/A10.3	-	
	119	C	A DBL. WOOD DOOR W/ VIEW LITES W/ H.M. FRAME	ADD. NO. 03/08/2019 ± 5'-0"	± 6'-8"	2	8/A10.2	9/A10.2	-	
	122	D	A WOOD DOOR W/ FULL LITE W/ H.M. FRAME	3'-0"	7'-0"	3	2/A10.2	3/A10.2	-	
	123	D	A WOOD DOOR W/ FULL LITE W/ H.M. FRAME	3'-0"	7'-0"	3	2/A10.2	3/A10.2	-	
	124	D	A WOOD DOOR W/ FULL LITE W/ H.M. FRAME	3'-0"	7'-0"	3	2/A10.2	3/A10.2	-	
	125	D	A WOOD DOOR W/ FULL LITE W/ H.M. FRAME	3'-0"	7'-0"	3	2/A10.2	3/A10.2	-	SIM.-
	127	C	A WOOD DOOR W/ H.M. FRAME	3'-0"	7'-0"	2	2/A10.2	3/A10.2	-	
	128	B	A WOOD DOOR W/ H.M. FRAME	3'-0"	7'-0"	-	8/A10.2	9/A10.2	-	1
	129	B	A WOOD DOOR W/ H.M. FRAME	3'-0"	7'-0"	-	2/A10.2	9/A10.2	-	
	130	B	A WOOD DOOR W/ H.M. FRAME	3'-0"	7'-0"	-	10/A10.2	11/A10.2	-	1

BORROWED LITE TYPE

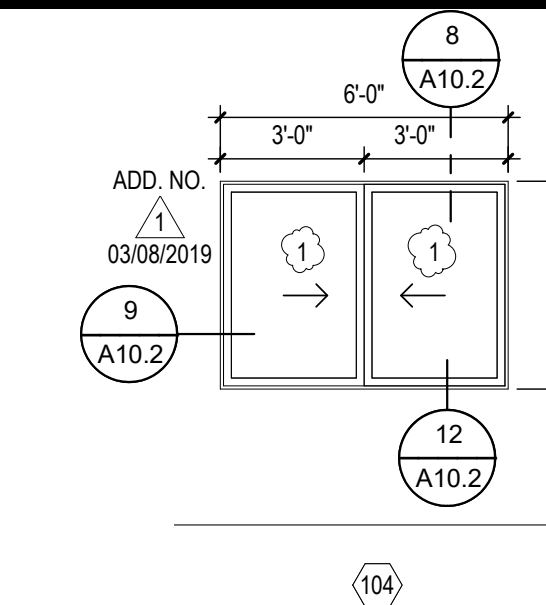

gpc architects
18 N. Main St., Ste. 200
Driggs, Idaho 83422
208.354.8036
www.gpcarchitects.com

LICENSED ARCHITECT
AR-984552
GARET PAUL CHADWICK
STATE OF IDAHO
Ownership & Use of Documents
Drawings and specifications, as instruments of professional service are and shall remain the property of the architect. These documents are not to be used, in whole or in part for any project or purposes whatsoever, without the prior specific written authorization of GPC Architects PLLC.

TETON SCHOOL DISTRICT 401
TETONIA ELEMENTARY SCHOOL
ADDITIONS & RENOVATIONS

no.	description	date
1	ADD #1	03/08/2019

project: 1724
date: 12/07/2018
WINDOW & DOOR SCHEDULES

sheet: A10.1

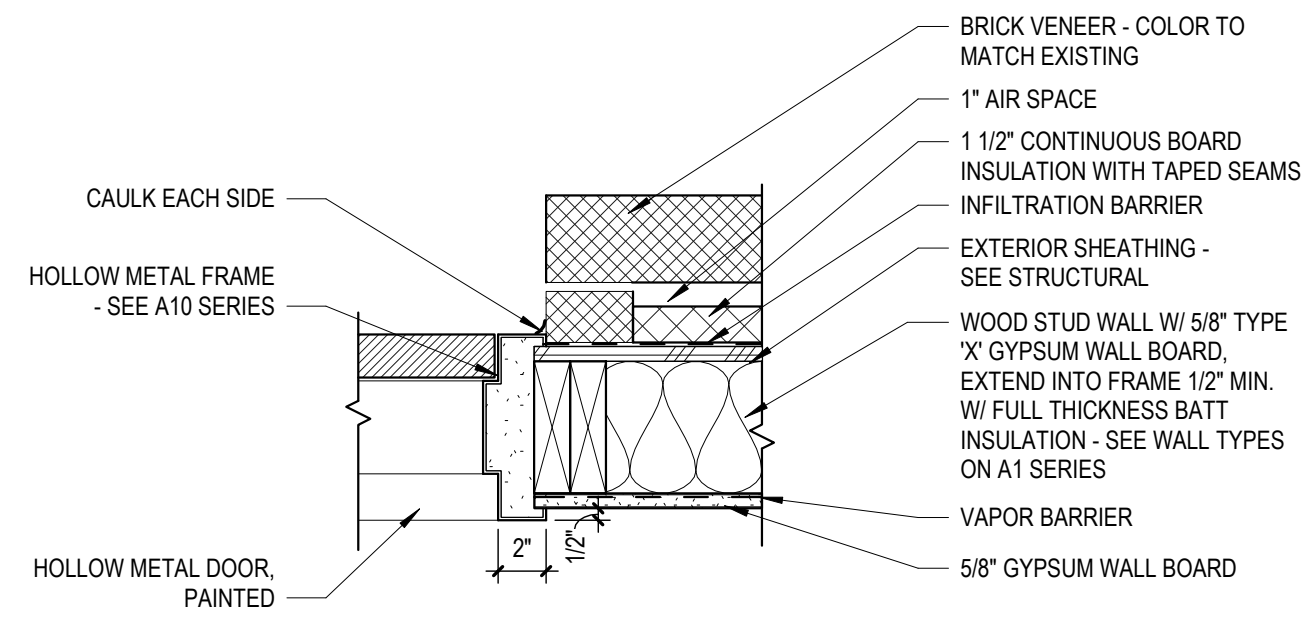

5 HM DOOR JAMB W/ BRICK VENEER
A10.3 1 1/2" = 1'-0"

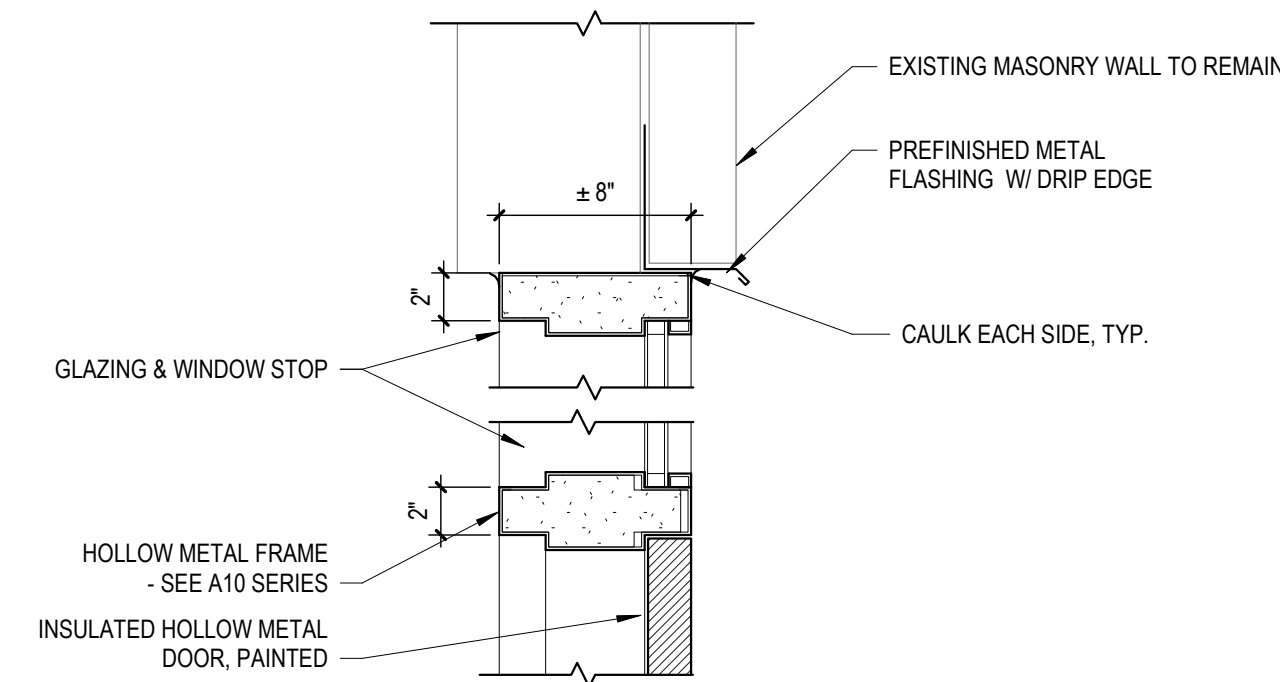

6 HM DOOR & TRANSOM HEAD @ (E) WALL
A10.3 1 1/2" = 1'-0"

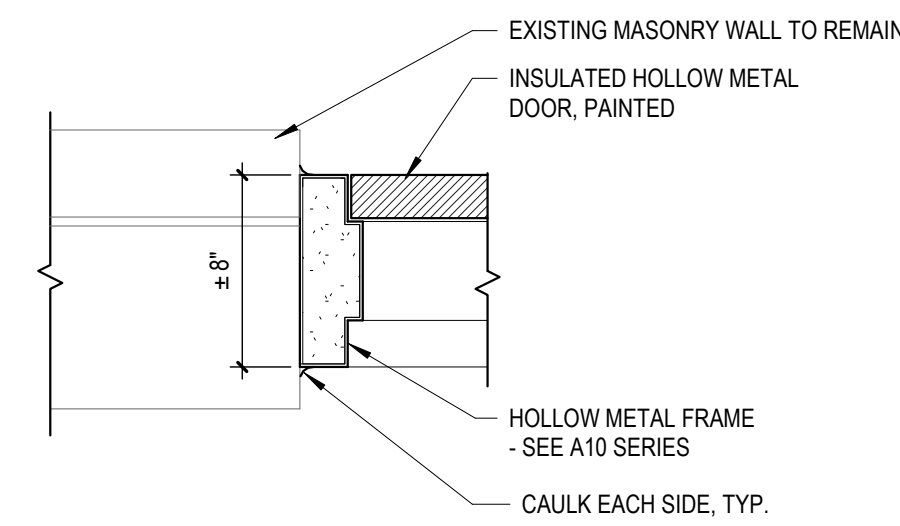

7 HM DOOR & TRANSOM JAMB @ (E) WALL
A10.3 1 1/2" = 1'-0"

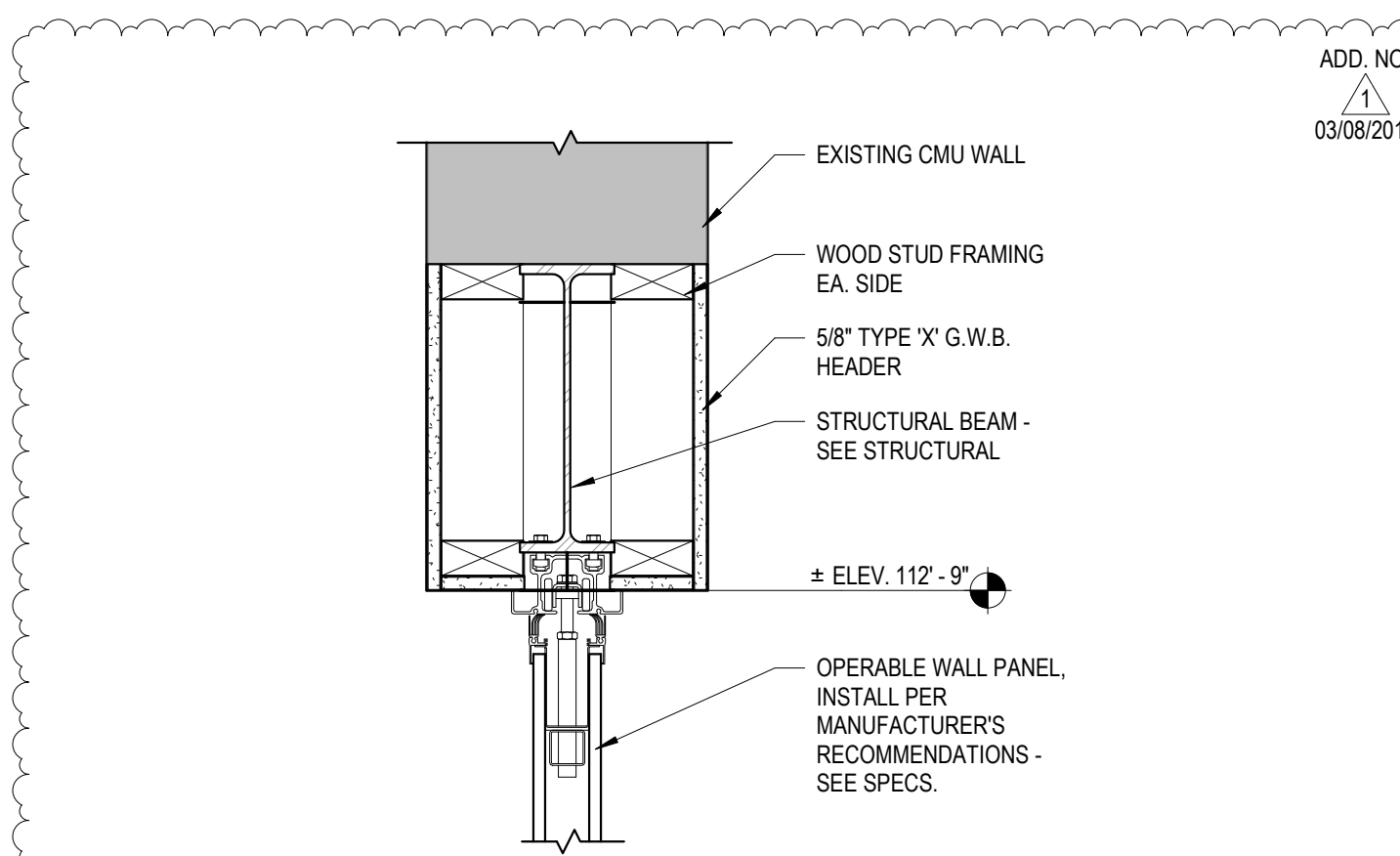

8 FOLDING PANEL PARTITION HEAD DETAIL
A10.3 1 1/2" = 1'-0"

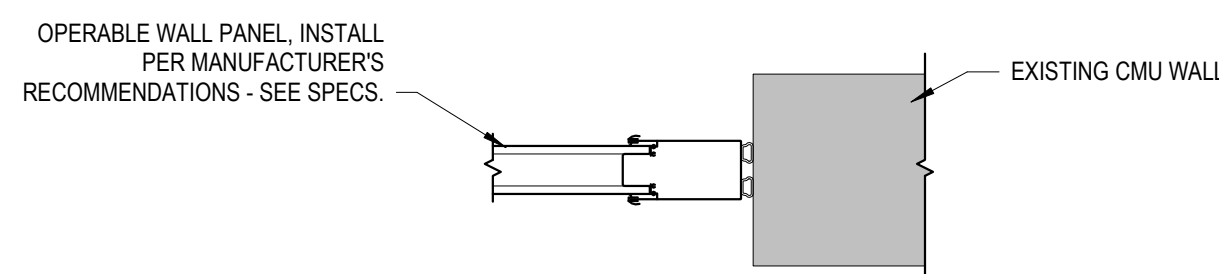

99 FOLDING PANEL PARTITION JAMB DETAIL
A10.3 1" = 1'-0"

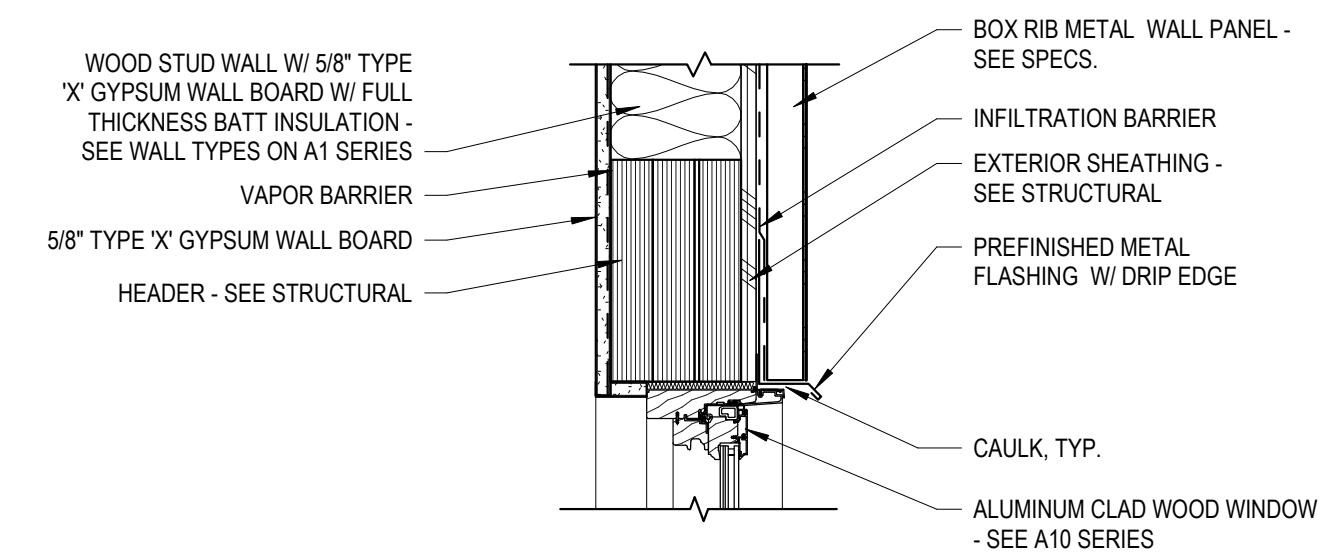

1 ALUM. CLAD WOOD HEAD
A10.3 1 1/2" = 1'-0"

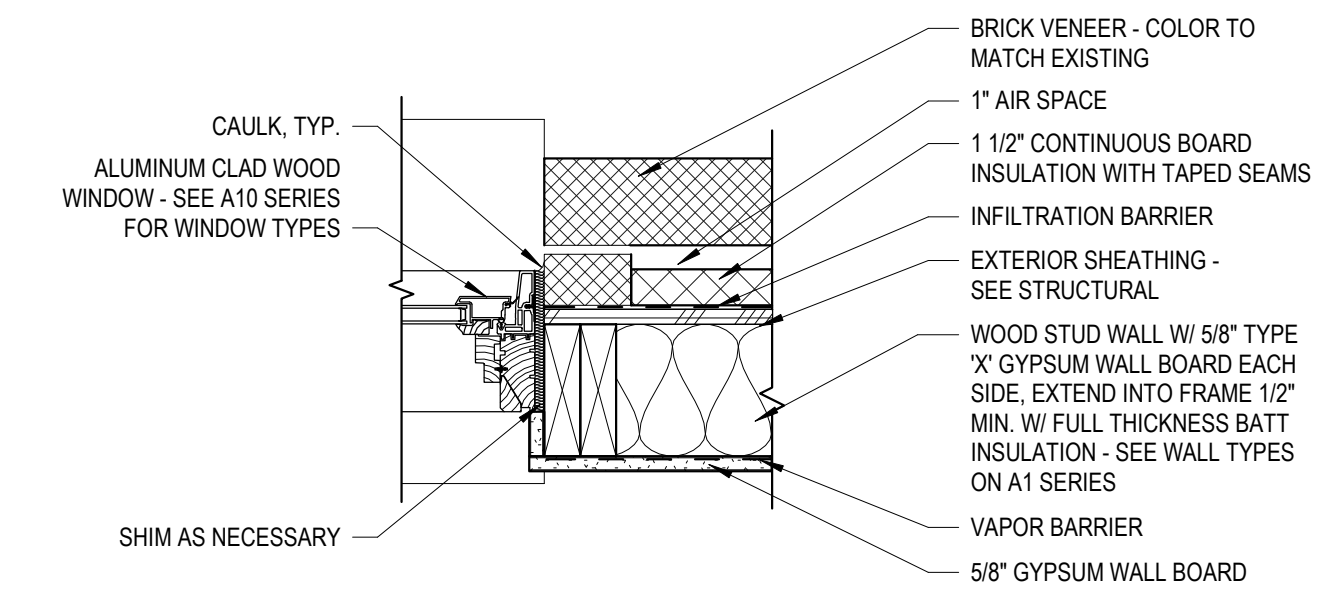

2 ALUM. CLAD WOOD JAMB
A10.3 1 1/2" = 1'-0"

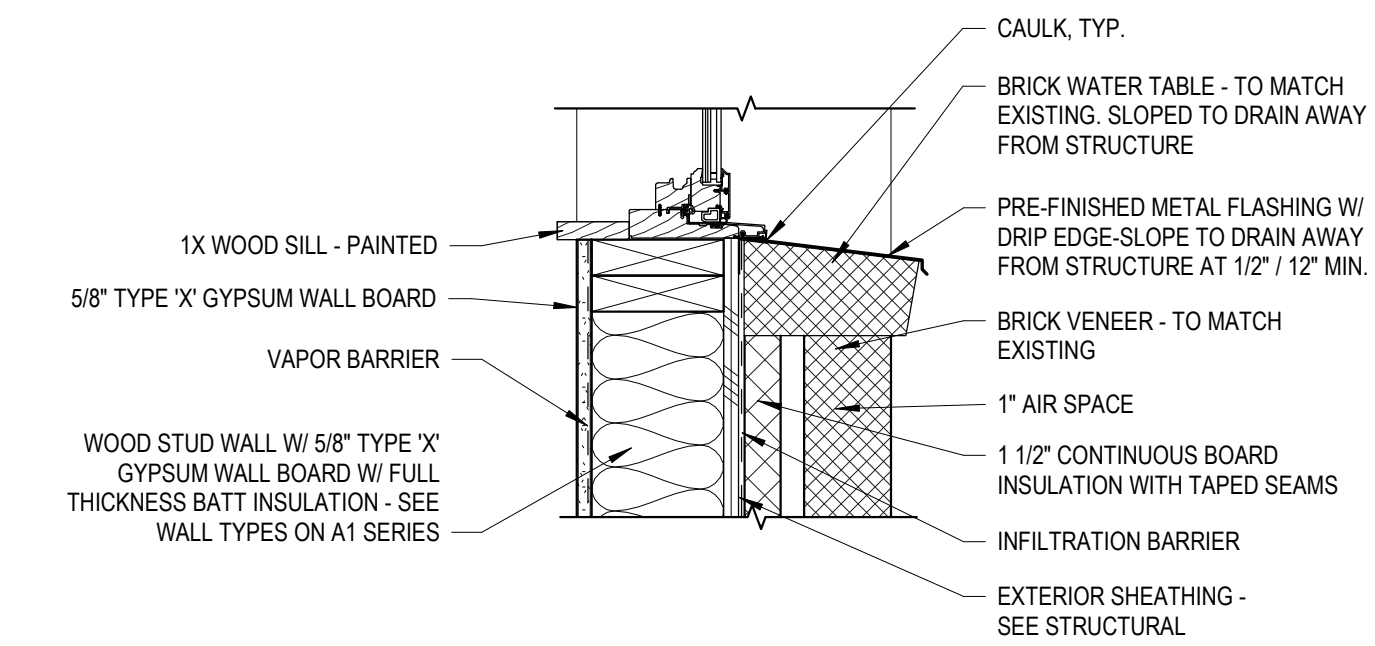

3 ALUM. CLAD WOOD SILL
A10.3 1 1/2" = 1'-0"

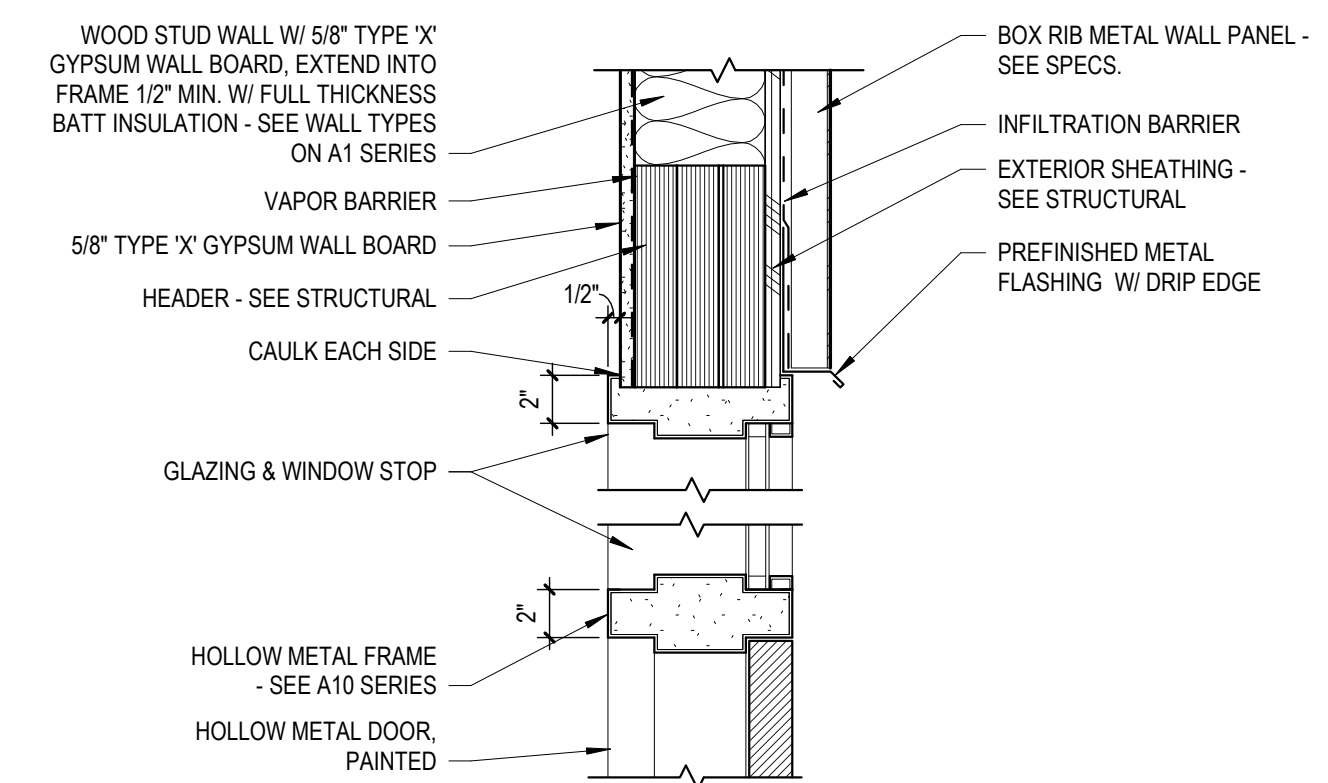

4 HM DOOR & TRANSOM HEAD
A10.3 1 1/2" = 1'-0"

revisions		
no.	description	date
1	ADD #1	03/08/2019

project: 1724
date: 12/07/2018

WINDOW AND DOOR DETAILS

sheet:
A10.3

CEILING LEGEND

- RECESSED CAN (EXT. OR INT)
- ⊙ PENDANT MOUNTED DOWNLIGHT
- ⊕ PENDANT MOUNTED DOWNLIGHT (SMALL)
- ▣ PENDANT STRIP DOWNLIGHT
- ⊠ 2' X 2' CEILING PANEL LIGHT
- ⊠ 2' X 4' CEILING PANEL LIGHT
- ⊠ MECHANICAL SUPPLY
- NOTE: PLACE SPRINKLER HEAD IN CEILING GRID AS DIAGRAMMED AT LEFT. PLACE HEAD IN CENTER OF 2'X4 OR 2'X2 TILE OR IN CENTER OF 1/2 OF A 2'X4 OR 2'X2 TILE - AS DIRECTED BY ARCHITECT. VERIFY LOCATION OF ALL SPRINKLER HEADS PRIOR TO FINAL PLACEMENT.

NOTE: SHOULD A CONFLICT OF MECHANICAL AND ELECTRICAL DEVICES OCCUR BETWEEN THE ARCHITECTURAL REFLECTED CEILING PLAN AND THE MECHANICAL/ELECTRICAL DRAWINGS, CONTACT ARCHITECT FOR RESOLUTION

CEILING TYPES

- C1 PAINTED, TEXTURED TYPE 'X' GYPSUM WALL BOARD
- C2 EPOXY PAINTED, TEXTURED, TYPE 'X' GYPSUM WALL BOARD
- C3 EXISTING CEILING TO REMAIN
- C4 24" X 48" RADAR ILLUSION 12"X12" TILE LOOK ACOUSTIC TILE & GRID SYSTEM - SEE SPECS

KEYED NOTES

061600	SHEATHING - PLYWOOD DECKED PLANKING SYSTEM INSTALLED TO BOTTOM CORD OF GYM TRUSSES FIRE SUPPRESSION ACCESS FOR MAINTENANCE & FUTURE INSPECTIONS - AS DESIGNED BY STRUCTURAL ENGINEER DURING SUBMITTAL PROCESS	ADD. NO. 03/08/2019
074293	SOFFIT PANELS	
230000	MECHANICAL FIXTURE OR EQUIPMENT - SEE MECHANICAL	
260000	ELECTRICAL FIXTURE OR EQUIPMENT - SEE ELECTRICAL	

GENERAL NOTES

- CENTER LIGHT FIXTURES, ETC., IN CEILING TILES OR AS SHOWN.
- LIGHT FIXTURES WHICH OCCUR IN GWB CEILINGS ARE TO BE CENTERED BETWEEN WALLS AND/OR CASEWORK, UNLESS OTHERWISE NOTED. REFER TO FLOOR PLANS, A1 SERIES, FOR DIMENSIONS AND WALL TYPES.
- COORDINATE PLACEMENT OF MECHANICAL AND ELECTRICAL ITEMS TO AVOID CONFLICT WITH OBSTRUCTIONS ABOVE CEILING.
- SUSPENDED GYP. BOARD CEILINGS MAY BE EITHER OF THE FOLLOWING AT CONTRACTORS OPTION: 5/8" TYPE 'X' GWP ON HAT CHANNELS @ 24" O.C., SECURED TO 1 1/2" C CHANNELS @ 48" O.C., SUSPENDED FROM STRUCTURE OR 5/8" TYPE 'X' GWP ON LIGHT GAUGE METAL FRAMING AS REQUIRED FOR SPANS, SPACED @ 24" O.C.
- THIS BUILDING IS TO BE FULLY SPRINKLERED. SPRINKLER HEAD LOCATIONS AND QUANTITIES TO BE IN ACCORDANCE WITH NFPA-13 AND ADMINISTRATIVE AUTHORITY. HEADS TO BE CENTERED IN CEILING TILES, ROOMS OR BETWEEN OTHER CEILING ELEMENTS, SUCH AS LIGHT FIXTURES, SMOKE DETECTORS, ETC.
- CEILING ELEVATIONS NOTED ARE ABOVE THE FINISHED FLOOR ELEVATION.
- PROVIDE SEISMIC BRACING FOR ALL SUSPENDED CEILINGS - SEE DETAIL 2/A11.1
- ALL EXPOSED DUCTWORK IN PUBLIC AREA TO BE PAINTED.

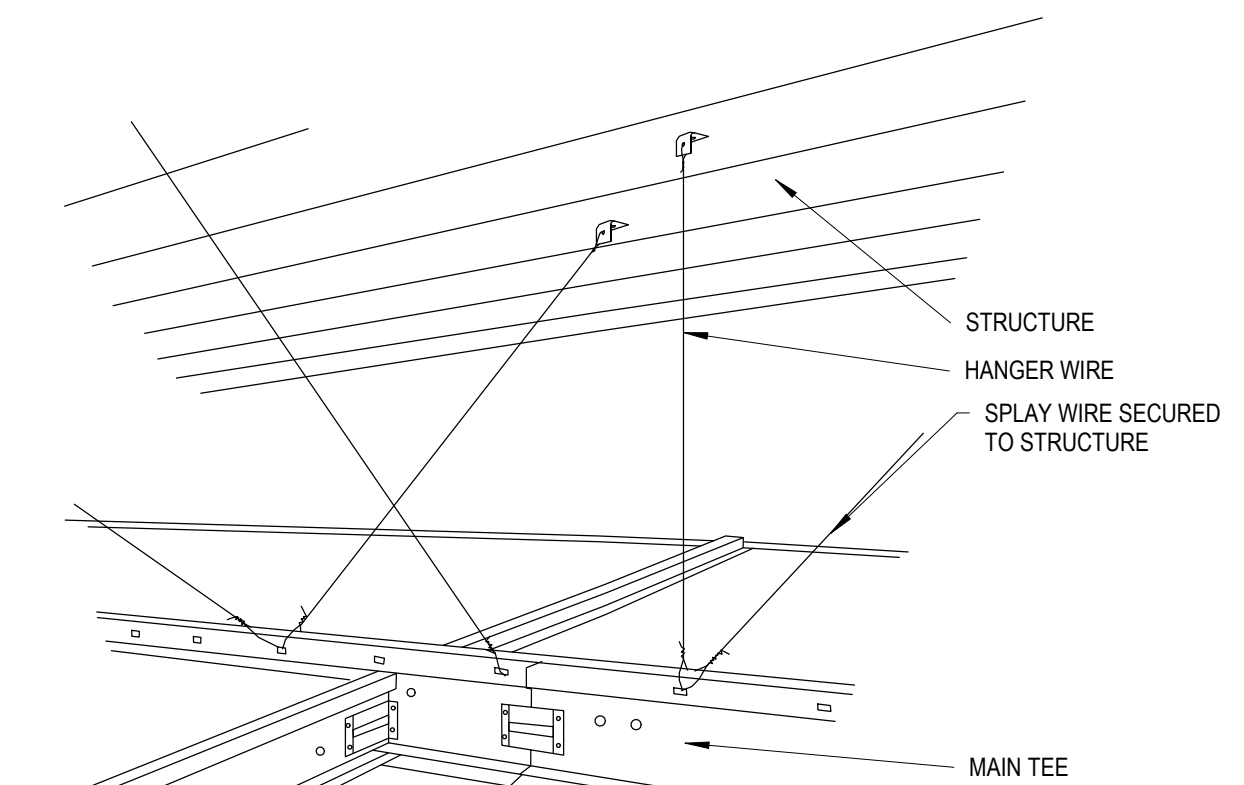

SPLAYED WIRE BRACING CONSISTS OF SETS OF FOUR 12 GAGE WIRES, ALL ATTACHED TO THE MAIN BEAM WITHIN 2" OF A CROSS TEE/MAIN BEAM INTERSECTION. THESE WIRES ARE TO BE ARRAYED 90 DEGREES FROM ONE ANOTHER AND MAY BE NO MORE THAN 45 DEGREES FROM HORIZONTAL. A VERTICAL POST OR STRUT, CAPABLE OF RESISTING THE LOAD IMPOSED BY SEISMIC FORCES ACTING ON THE SPLAYED WIRES, IS TO BE ATTACHED TO THE MAIN AT THE CENTER OF THE WIRE ARRAY. THE FIRST BRACING LOCATION IS TO BE LOCATED AT THE CROSS TEE/MAIN BEAM INTERSECTION NOT MORE THAN SIX FEET FROM THE PERIMETER OF THE GRID IN EACH DIRECTION. THE BRACING PATTERN IS TO BE REPEATED EVERY 12 FEET IN EACH DIRECTION.

2 TYP. SEISMIC BRACING
A11.1 3/4" = 1'-0"

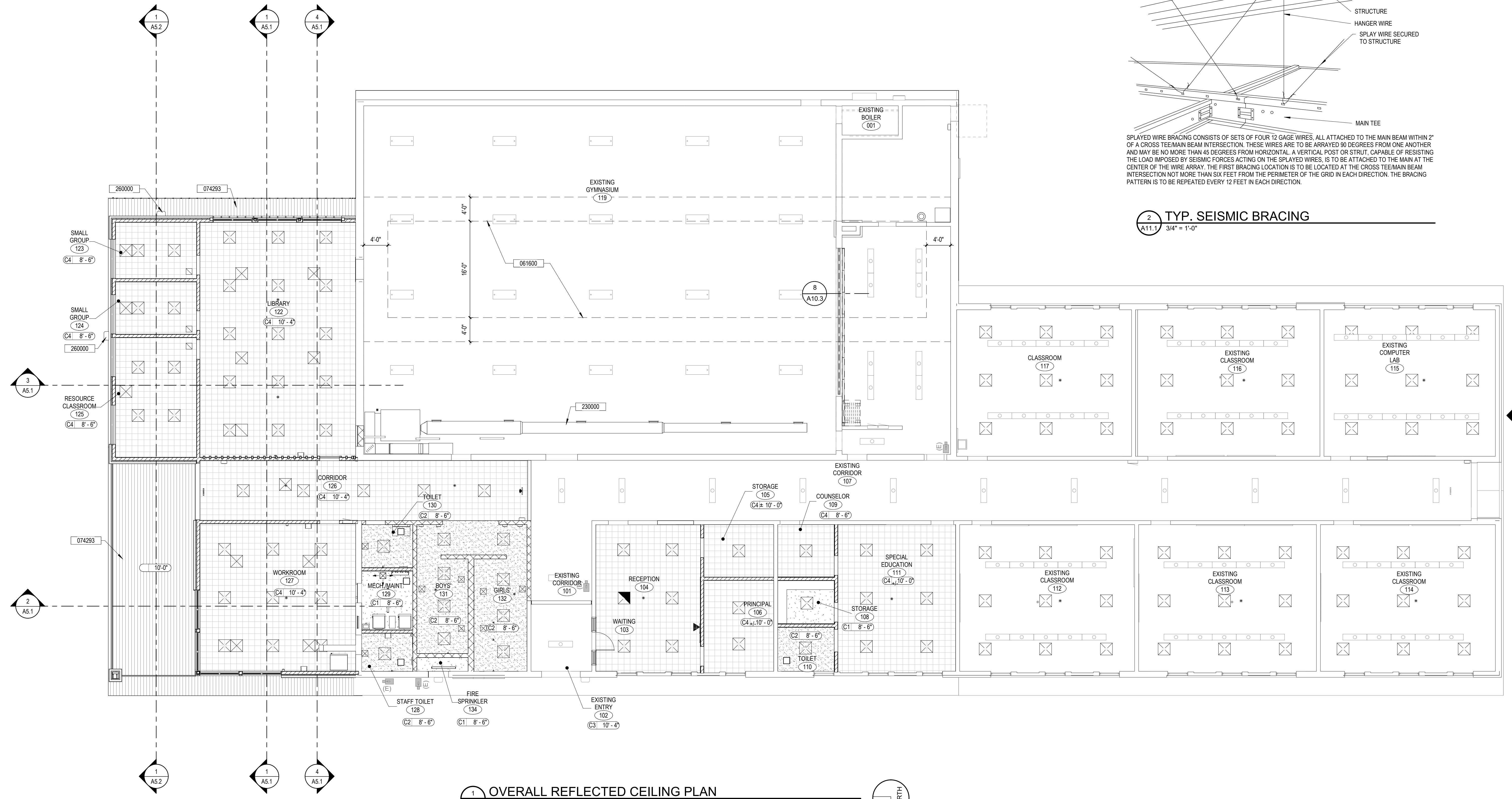

1 OVERALL REFLECTED CEILING PLAN
A11.1 1/8" = 1'-0"

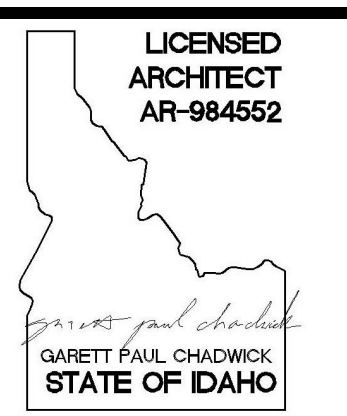
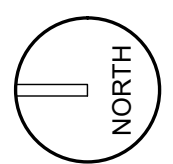

Ownership & Use of Documents
Drawings and specifications, as instruments of professional service are and shall remain the property of the architect. These documents are not to be used, in whole or in part for any project or purpose whatsoever, without the prior specific written authorization of GPC Architects PLLC.

TETON SCHOOL DISTRICT 401

TETONIA ELEMENTARY SCHOOL

ADDITIONS & RENOVATIONS

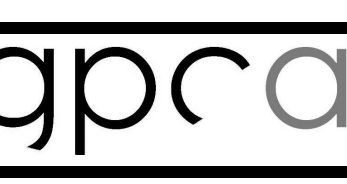

no.	description	date
1	ADD #1	03/08/2019

project: 1724
date: 12/07/2018

REFLECTED CEILING PLAN

sheet:
A11.1

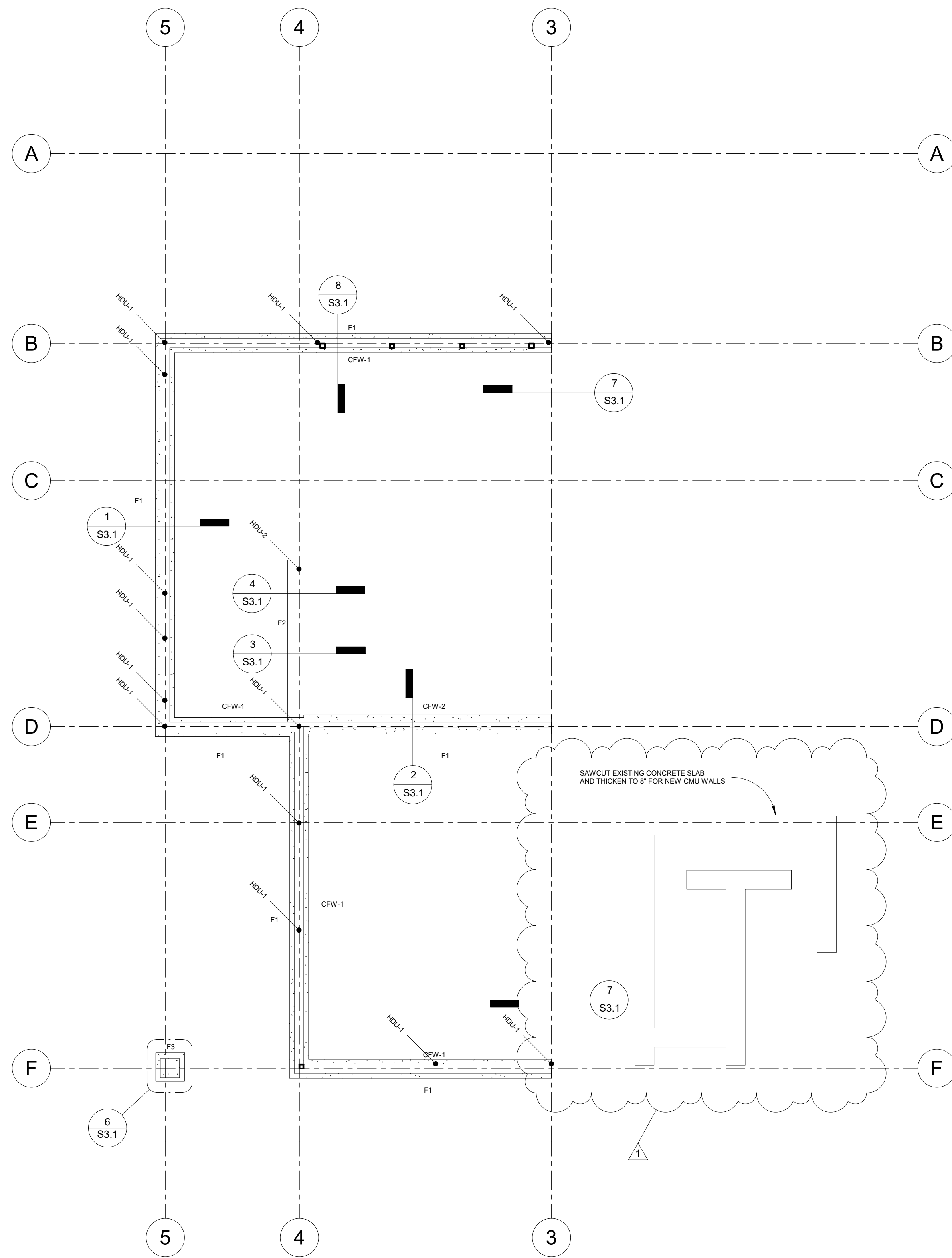

1 FOUNDATION PLAN
1/8" = 1'-0"

FOOTING SCHEDULE									
MARK	WIDTH	LENGTH	DEPTH	REINF. CROSSWISE			REINF. LENGTHWISE		
				NO.	SIZE	LENGTH	NO.	SIZE	LENGTH
F1	2'-0"	CONT.	10"	-	-	-	3	#4	CONT. AS SHOWN
F2	2'-0"	CONT.	12"	-	-	-	3	#4	CONT. AS SHOWN THICKENED SLAB
F3	3'-0"	3'-0"	10"	3	#4	2'-6"	3	#4	2'-6"

CONCRETE FOUNDATION WALL SCHEDULE					
MARK	THICKNESS	HORIZONTAL REINFORCING	VERTICAL REINFORCING	HORIZONTAL BARS	# OF MATS
CFW - 1	1' - 0"	#4 @ 12" O.C.	#4 @ 18" O.C.	2 - #5	2
CFW - 2	0' - 6"	#5 @ 12" O.C.	#5 @ 18" O.C.	1 - #5	1

NOTE: SEE ARCH FOR ALL DIMENSIONS.

WSW-# - ALL SHEAR WALLS TO BE PER SHEAR WALL SCHEDULE ON SHEET S1.2

HDU-1 - SIMPSON HDU4-SDS2.5 W/ 5/8" DIA. SIMPSON SSTB24 ANCHOR BOLTS

HDU-2 - SIMPSON HDU4-SDS2.5 W/ 5/8" DIA. 12" LONG HEADED BOLT

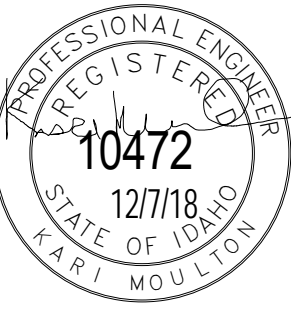

Ownership & Use of Documents
Drawings and specifications, as instruments of professional service are and shall remain the property of the architect. These documents are not to be used in whole or in part for any project or purposes whatsoever, without the prior specific written authorization of GPC Architects P.L.L.C.

TETON SCHOOL DISTRICT 401
TETONIA ELEMENTARY SCHOOL
ADDITIONS & RENOVATIONS



revisions		
no.	description	date
1	Addendum #1	03.08.19

project: 1724

date: 12/07/2018

FOUNDATION PLAN

sheet:

S2.1

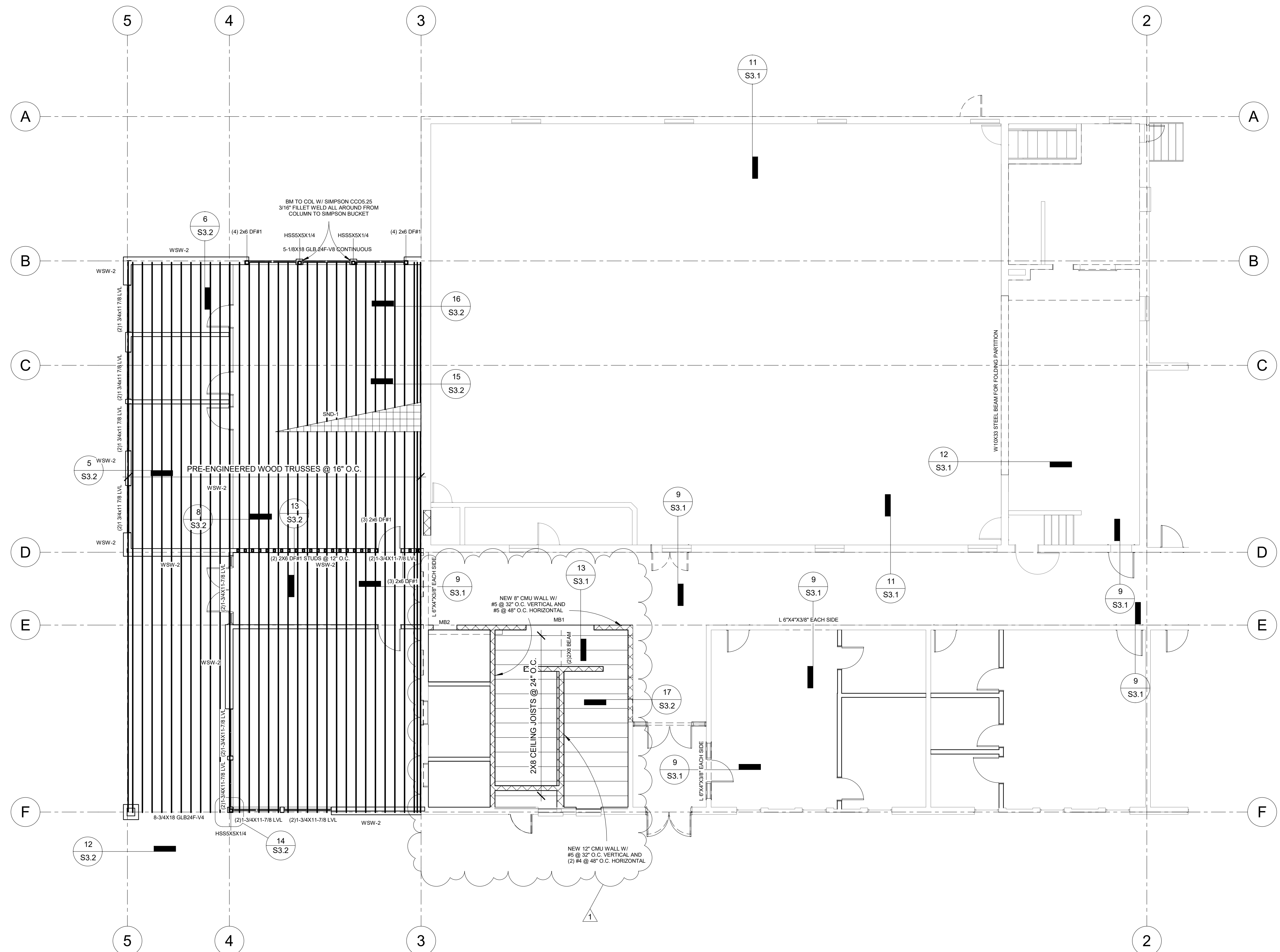

SNOW DRIFT SCHEDULE		
MARK	DRIFT LENGTH	DRIFT LOAD (PSF)
SND-1	20' - 0"	134.00 lb/ft ²

MASONRY BEAM SCHEDULE							
BEAM	DIMENSION			REINFORCING			
	WIDTH	LENGTH	DEPTH	QTY.	BAR SIZE	SPACING	LENGTH
MB1	8"	10'	48"	2	NO. 5	TOP & BOTTOM	18" MIN
MB2	8"	3'-0"	40"	2	NO. 5	BOTTOM	8" MIN

1 ROOF FRAMING PLAN
1/8" = 1'-0"

NOTE: SEE ARCH FOR ALL DIMENSIONS.
 WSW-# - ALL SHEAR WALLS TO BE PER SHEAR WALL SCHEDULE ON SHEET S1.2
 ROOF SHEATHING: USE 3/4" APA RATED SHEATHING W/ 10d NAILS @ 6" O.C. ALL PANEL EDGES & BLOCKING, AND 12" O.C. IN THE FIELD.

3/10/2019 1:27:59 PM

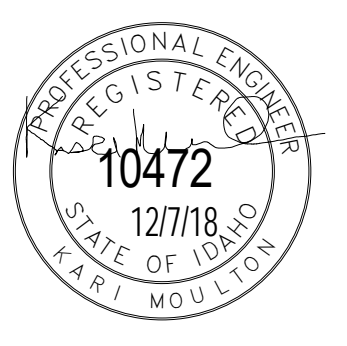

Ownership & Use of Documents
 Drawings and specifications, as instruments of professional service, are and shall remain the property of the architect. These documents are not to be used in whole or in part for any project or purposes whatsoever, without the prior specific written authorization of GPC Architects PLLC.

TETON SCHOOL DISTRICT 401

TETONIA ELEMENTARY SCHOOL

ADDITIONS & RENOVATIONS

revisions		
no.	description	date
1	Addendum #1	03.08.19

project: 1724
 date: 12/07/2018

ROOF FRAMING PLAN

sheet:

S2.2

PAGING/BELL SYSTEM SCHEDULE				
ID	DESCRIPTION	MANUFACTURER	MODEL	NOTES
CEILING SPEAKER				
CR1	CEILING MOUNTED SPEAKER W/ RECESSED BACKBOX & MOUNTING HARDWARE FOR LAY-IN CEILING TYPE	TELECOR	STB-10	
CR2	CEILING MOUNTED SPEAKER W/ SURFACE BACKBOX	TELECOR	STB-10	
WALL SPEAKER				
WS1	OUTDOOR HORN/LOUDSPEAKER W/ REQUIRED BACKBOX	TELECOR	AP-15T	

PAGING/BELL SYSTEM NOTES:

- PROVIDE ALL THE EQUIPMENT, MATERIALS AND LABOR NECESSARY TO EXPAND THE EXISTING TELECOR XL PAGING SYSTEM. THE SYSTEM ADDITION SHALL BE CONNECTED DIRECTLY TO THE EXISTING PAGING HEAD-END EQUIPMENT. THE INSTALLATION SHALL BE AS RECOMMENDED BY THE MANUFACTURER.
- WHEN THE SYSTEM IS COMPLETE, A FACTORY REPRESENTATIVE SHALL TEST THE SYSTEM, MAKE ADJUSTMENTS AND PLACE THE SYSTEM IN OPERATING ORDER.
- WITHIN 20 DAYS AFTER THE CONTRACT AWARD AND PRIOR TO THE PURCHASE OF ANY EQUIPMENT, THE SYSTEM CONTRACTOR SHALL SUBMIT FOR APPROVAL A DIGITAL PDF DOCUMENT OF THE FOLLOWING:
 - A LIST OF MATERIALS THAT ARE TO BE USED ON THE PROJECT, INCLUDING MANUFACTURER, MODEL NUMBERS AND TECHNICAL INFORMATION.
 - PRELIMINARY CIRCUIT DIAGRAMS SHOWING INTERCONNECTION OF ALL DEVICES AND MODULES.
 - TECHNICAL MANUALS FOR ALL OF THE EQUIPMENT THAT IS TO BE USED ON THE PROJECT.
- CONTRACTOR SHALL PROVIDE AND INSTALL ALL REQUIRED POWER SUPPLIES, ELECTRONICS, BACKBOXES, EXPANSION CARDS, CONNECTIONS AND ETC. REQUIRED TO MODIFY THE EXISTING SYSTEM TO ACCEPT THE NEW DEVICES.
- FOR BIDDING OF THE PAGING SYSTEM CONTACT:
 AEI GROUP
 KEN THOMPSON
 208-888-2331

GENERAL NOTES:

A. REFER TO SYMBOL SCHEDULES FOR GENERAL NOTES ASSOCIATED WITH THE INSTALLATION OF EACH SYSTEM: LIGHTING, POWER, FIRE ALARM, SPECIAL SYSTEMS, ETC.

SPECIAL NOTES:

- IN NEW CONSTRUCTION AND REMODEL AREAS ALL CIRCUITING, LOW VOLTAGE CABLING, FIRE ALARM CABLING AND ETC. SHALL BE CONCEALED IN WALLS, FLOORS, CEILINGS, ETC. IN REMODEL AREAS WHERE CABLING/WIRING CANNOT BE CONCEALED IT SHALL BE INSTALLED IN WIREMOLD IN ALL FINISHED AREAS. RACEWAY SHALL BE ROUTED IN A PROFESSIONAL MANNER AT 90 DEG. ANGLES TO STRUCTURES. INSTALL RACEWAY IN LOCATIONS TO MINIMIZE VISUAL APPEARANCE AS MUCH AS POSSIBLE.
- ALL EXPOSED RACEWAY SHALL BE PAINTED TO MATCH EXISTING SURFACE IN WHICH IT IS INSTALLED.
- UTILIZING SURFACE MOUNTED RACEWAY OR DEVICES IN FINISHED AREAS OF NEW ADDITION IS PROHIBITED.

KEY NOTES:

- NEW LOCATION OF RELOCATED PA SPEAKER; RE-INSTALL AS REQUIRED TO MAINTAIN ORIGINAL FUNCTIONALITY.
- CAT 6 CABLE TO PAGING SYSTEM HEAD-END EQUIPMENT. ROUTE CABLING IN ACCESSIBLE CEILING OF ADDITION AND THROUGH PIPE TUNNELS OF EXISTING BUILDING.
- PROVIDE AND INSTALL NEW STATION CARD IN EXISTING TELECOR EQUIPMENT AS REQUIRED FOR ADDITIONAL SPEAKERS AND ZONES. PROVIDE ADDITIONAL PATCH PANELS AND ETC. AS REQUIRED TO EXISTING RACK TO ACCOMMODATE NEW TELE/DATA CABLING INDICATED.
- PROVIDE 120V POWER FOR ACCESS CONTROL SYSTEM CONTROLLER (BY OWNER). FIELD COORDINATE EXACT LOCATION OF CONTROLLER WITH OWNER'S SECURITY SYSTEM CONTRACTOR **BEFORE TOUROUGH**
- DATA OUTLET FOR EXTERIOR WIRELESS ACCESS POINT. FIELD VERIFY MOUNTING HEIGHT WITH OWNER PRIOR TO ROUGH-IN. UTILIZE DATA OUTLET AND BOX RATED FOR EXTERIOR USE. PANDUIT CFPWR4CIG OR EQUAL.

gpc architects
 18 N. Main St., Ste. 200
 Driggs, Idaho 83422
 208.354.8036
 www.gpcarchitects.com

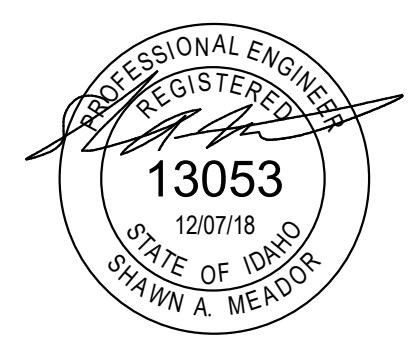

Ownership & Use of Documents
 Drawings and specifications, as instruments of professional service are and shall remain the property of the architect. These documents are not to be used in whole or in part for any project or purposes whatsoever, without the prior specific written authorization of GPC Architects PLLC.

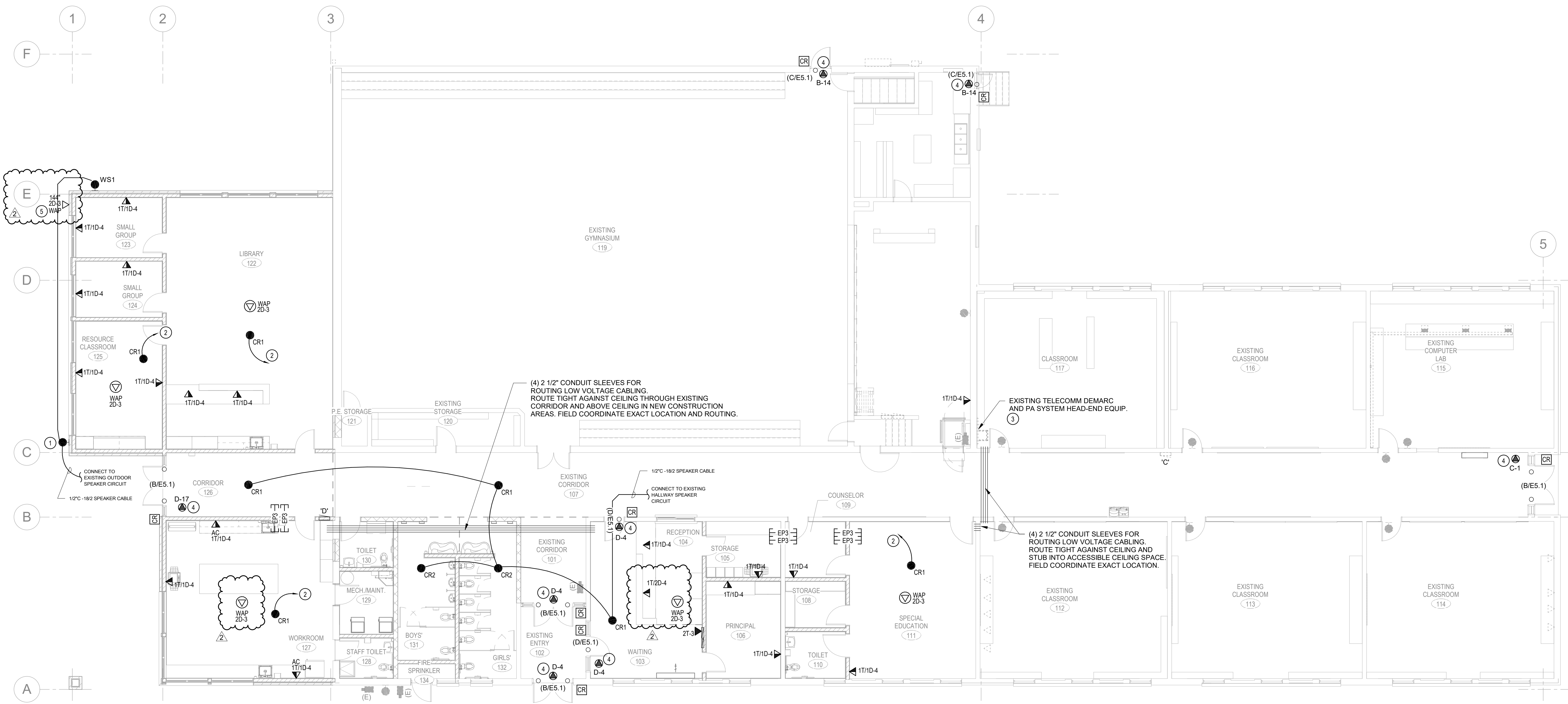

1 FLOOR PLAN - SPECIAL SYSTEMS
 SCALE: 1/8" = 1'-0"

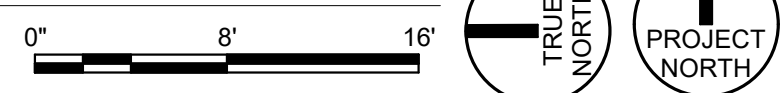

TETON SCHOOL DISTRICT 401
TETONIA ELEMENTARY SCHOOL
ADDITIONS & RENOVATIONS

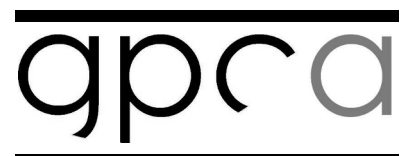

no.	description	date
2	Addendum#1	03/08/2019

project: 1724
 date: 12/07/2018

FLOOR PLAN - SPECIAL SYSTEMS

sheet:
E3.1



3/16/2018 8:52:40 AM