

JAMESTOWN STEEL CASEWORK CATALOG FOR LABORATORY AND TECHNICAL FURNITURE



TABLE OF CONTENTS - JAMESTOWN CASEWORK CATALOG

SECTION.....	PAGE
Accessories	
Fold Down Wall Shelf	51
Fume Hoods	See Isolator Fume Hood Catalog
Hardware	51-53
Pipe Chase Struts	49
Plumbing Fixtures	55-58
Reagent Shelf Supports	49
Replacement Shelves	51
Stainless Steel Tops and Sinks	61-63
Worksurfaces/Shelves/Backsplashes	59-60
Cabinets (<i>Standard Base Units</i>)	
Acid Storage Base Cabinets	10
Corner Units	11, 15
Flammable Storage Base Cabinets	10
Fume Hood Base Cabinets	10
Instrument Height Base Units	16-17
Sink Enclosures	7, 12
Sitting Height Base Units	12-14
Standing Height Base Units	7-9
Suspended Casework	18-21
Cabinets (<i>Standard Wall Units</i>)	
Corner Units	24
Wall Units, 12" Deep	22-24
Wall Units, 16" Deep	26-27
Wall Units, Pass Through	25
Casework Trim	
Base and Wall Fillers	48-49
Ceiling Fillers	50
Knee Panels	48
Slope Tops	50
Educational, Healthcare, Storage, & Miscellaneous Cabinets	
Acid Storage Cabinets	10, 33
ADA Fume Hood Work Bench	40
Aprons, Drawer Sections	41
Balance Table	40
Dark Room Wall & Base Cabinets	33
Drying Base & Storage Cabinets	33
Medicine Station Assembly	35
Narcotic Lockers	35
Operating Room Console	34
Pharmacy Cabinets	36-39
School/Educational	32
Table Frames	42-47
Tall Storage	28-31
Wardrobe Lockers	31-32

NUMERICAL INDEX

ITEM.....	PAGE	ITEM.....	PAGE	ITEM.....	PAGE	ITEM.....	PAGE
010.....	16	108.....	7	189.....	10	254.....	23, 27
011.....	16	110.....	8	190.....	11	255.....	23, 27
012.....	16	111.....	8	190-SE.....	11	256.....	22, 26
013.....	16	112.....	8	191.....	11	257.....	23, 27
014.....	16	113.....	8	192.....	11	258.....	22, 26
015.....	16	114.....	8	193.....	7	259.....	23, 27
016.....	16	115.....	8	194.....	7	260.....	22, 26
017.....	16	116.....	8	195.....	7	261.....	22, 26
018.....	16	117.....	8	196.....	7	262.....	22, 26
019.....	16	118.....	7	197.....	11	263.....	23, 27
020.....	16	119.....	7	198.....	11	264.....	23, 27
021.....	17	120.....	8	199.....	9	265.....	23, 27
022.....	17	121.....	9	201.....	22, 26	266.....	22, 26
023.....	17	122.....	9	203.....	22, 26	267.....	23, 27
024.....	16	123.....	9	205.....	22, 26	268.....	22, 26
025.....	16	124.....	9	206.....	23, 27	269.....	23, 27
026.....	17	125.....	9	208.....	23, 27	270.....	24
027.....	16	126.....	9	210.....	23, 27	271.....	24
028.....	16	127.....	9	211.....	23, 27	272.....	24
029.....	16	128.....	9	217.....	22, 26	273.....	24
070.....	13	129.....	9	218.....	22, 26	274.....	24
071.....	13	130.....	9	219.....	23, 27	275.....	24
072.....	14	131.....	9	220.....	22, 26	276.....	24
073.....	14	132.....	7	221.....	22, 26	277.....	24
074.....	14	133.....	7	222.....	22, 26	278.....	24
075.....	14	134.....	9	223.....	23, 27	279.....	24
076.....	14	135.....	8	224.....	23, 27	280.....	24
077.....	14	136.....	8	225.....	23, 27	281.....	24
078.....	14	137.....	9	226.....	22, 26	282.....	24
079.....	14	138.....	8	227.....	23, 27	283.....	24
080.....	14	139.....	8	228.....	22, 26	284.....	24
081.....	14	140.....	8	229.....	23, 27	285.....	24
082.....	14	147.....	8	230.....	22, 26	286.....	24
083.....	14	148.....	8	231.....	22, 26	287.....	24
084.....	14	160.....	12	232.....	22, 26	288.....	24
085.....	14	161.....	12	233.....	23, 27	289.....	24
086.....	13	162.....	12	234.....	23, 27	290.....	24
087.....	13	163.....	12	235.....	23, 27	291.....	24
088.....	13	165.....	12	236.....	22, 26	292.....	24
089.....	13	166.....	12	237.....	23, 27	293.....	24
090.....	13	168.....	12	238.....	22, 26	294.....	24
091.....	12	169.....	12	239.....	23, 27	295.....	24
092.....	12	170.....	12	240.....	22, 26	296.....	24
093.....	12	171.....	12	241.....	22, 26	297.....	24
094.....	12	172.....	13	242.....	22, 26	301.....	30
095.....	15	173.....	13	243.....	23, 27	303.....	28
096.....	15	174.....	13	244.....	23, 27	305.....	28
096-SE.....	15	175.....	12	245.....	23, 27	307.....	29
097.....	15	176.....	12	246.....	22, 26	308.....	29
098.....	15	178.....	13	247.....	23, 27	309.....	30
099.....	15	179.....	13	248.....	22, 26	313.....	28
100.....	7	180.....	13	249.....	23, 27	314.....	28
101.....	7	181.....	7	250.....	22, 26	315.....	29
103.....	7	186.....	7	251.....	22, 26	316.....	29
105.....	7	187.....	10	252.....	22, 26	317.....	30
106.....	7	188.....	10	253.....	23, 27	318.....	30

NUMERICAL INDEX

ITEM.....	PAGE	ITEM.....	PAGE	ITEM.....	PAGE	ITEM.....	PAGE
319	28	447	47	508	49	590	51
320	28	449	46	510	48	591	51
321	29	45	43	511	49	592	51
322	29	450	42	512	49	593	51
323	30	451	42	518	51	594	49
324	30	452	42	519	11	595	51
330	28	453	42	522	50	596	49
331	28	454	42	524	50	597	48
332	28	456	42	526	50	598	49
333	29	457	42	527	50	6000	55
334	29	458	42	528	50	6001	55
335	29	460	44	530	50	6002	55
336	28	461	44	532	50	6003	55
337	29	462	44	535	51	6004	55
338	30	463	44	536	50	6005	55
340	28	464	44	537	50	6006	55
341	28	465	43	538	50	6051	55
342	28	466	44	540	48	6052	55
343	29	467	44	542	49	6053	55
344	29	468	44	543	48	6054	55
345	29	469	43	544	49	6055	55
346	28	470	46	545	48	6056	55
347	29	471	47	546	49	6057	55
348	30	472	47	547	48	6058	55
351	30	473	47	548	49	6059	55
353	28	474	47	549	15	6060	55
355	28	476	47	550	48	6061	55
357	29	477	47	551	50	6062	55
358	29	478	47	552	50	6063	55
359	30	479	47	553	48	6064	55
361	30	480	46	554	50	6065	55
362	30	481	45	555	48	6066	55
363	30	482	45	556	50	61	34
364	30	483	45	557	50	6100	56
365	30	484	45	559	17	6101	56
366	30	486	45	562	49	6102	56
401	41	487	45	563	48	6103	56
403	41	488	45	564	49	6104	56
405	41	489	45	565	48	6105	56
411	41	490	42	566	49	6106	56
412	41	491	42	567	48	6107	56
413	41	492	42	568	49	6108	56
415	41	493	42	570	50	6109	56
421	41	494	44	571	50	6110	56
422	41	495	45	572	50	6111	56
423	41	496	45	573	50	6112	56
431	41	497	45	574	49	6114	56
432	41	498	43	575	50	6115	56
433	41	500	48	576	49	6116	56
440	45	501	49	577	48	6117	56
441	47	502	49	578	49	6118	56
442	45	503	48	580	50	6119	56
443	47	504	49	584	49	6200	57
444	45	505	48	586	49	6201	57
445	47	506	49	587	48	6202	57
446	45	507	48	588	49	6203	57

NUMERICAL INDEX

ITEM.....	PAGE	ITEM.....	PAGE	ITEM.....	PAGE	ITEM.....	PAGE
6204	57	814	18	A005	52	H_712	37
6205	57	815	18	A006	52	H_713	37
6206	57	816	18	A007	52	H_714	37
6207	57	817	19	A008	52	H_715	37
6208	57	818	19	A009	53	H_716	38
6209	57	819	19	A010	53	H_717	38
6211	58	820	19	A011	53	H_718	39
6212	58	821	19	A012	53	H_719	39
6213	58	822	19	A013	53	H_720	39
6214	58	823	19	A014	53	H_721	39
6215	58	824	19	A015	53	H_722	39
6216	58	825	19	A016	53	HSL621	35
6217	58	826	19	A017	53	T018	40
6218	58	827	19	A018	53	T203	25
6219	58	828	19	A019	53	T219	25
622	31	829	19	ADA-72	40		
6220	58	840	20	E_611	33		
6221	58	841	20	E_612	33		
6222	58	842	20	E_701	32		
6223	58	843	20	E_702	32		
6224	58	844	20	E_703	32		
6225	58	845	20	E_704	32		
6226	58	846	20	E_705	32		
6227	58	847	20	E_706	32		
6228	58	848	20	E_707	32		
6229	58	849	20	E_708	32		
623	31	850	20	E_709	32		
6230	58	851	20	H_311	33		
6231	58	852	20	H_600	35		
6232	58	853	20	H_601	35		
6233	58	854	20	H_602	35		
6234	58	855	20	H_631	33		
6235	58	856	21	H_632	33		
624	31	857	21	H_633	33		
670	31	858	21	H_640	33		
671	31	859	21	H_641	33		
672	31	860	21	H_650	34		
673	31	861	21	H_651	34		
674	31	862	21	H_652	34		
675	31	863	21	H_653	34		
676	31	864	21	H_654	34		
677	31	865	21	H_655	34		
678	31	866	21	H_A603	35		
801	18	867	21	H_700	36		
802	18	868	21	H_701	36		
803	18	960	51	H_702	36		
804	18	962	42, 43, 44	H_703	36		
805	18	962-1	45, 46, 47	H_704	36		
806	18	964	51	H_705	36		
807	18	965	51	H_706	36		
808	18	966	51	H_707	36		
810	18	A001	52	H_708	37		
811	18	A002	52	H_709	37		
812	18	A003	52	H_710	37		
813	18	A004	52	H_711	37		



JAMESTOWN

COLOR SELECTOR

Designer White - 040	Designer Gray - 496	Natural Almond - 461	Silver Gray - 573
Patty - 449	Desert Sand - 353	Northsea Gray - 576	Pewter - 577
Pepper Dust - 415	Sea Cliff - 265	Mushroom - 375	Aspen - 861
Blue Jay - 322	Deep Blue - 264	Glacier Blue - 575	Hollyberry - 574
Bronze Green - 578	Meadow Green - 404	Chameleon - 447	Plum - 683

Stove Black -022 (not shown)

Copyrighted 1996,
Jamestown Metal Products, Inc.

COLOR CHART IS FOR REFERENCE ONLY. NOT TO BE USED FOR COLOR MATCHING.

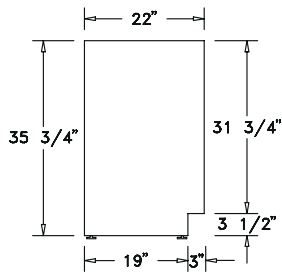

BASE CABINETS - STANDING HEIGHT

35-3/4" High X 22" Deep.

Last two digits of catalog number indicate width.

Drawer and Door Heights			
Drawer Letter	Approx. Height	Door Letter	Approx. Height
A	3-1/2"	G	22"
B	7"	H	29"

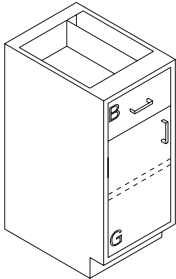

119-18
119-24

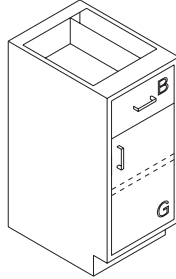

118-18
118-24

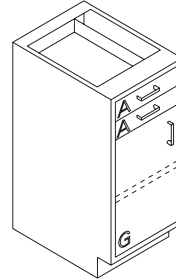

133-18
133-24

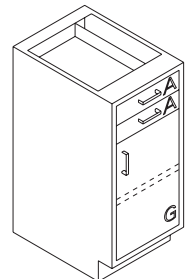

132-18
132-24

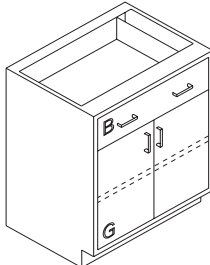

105-30 105-42
105-36 105-48

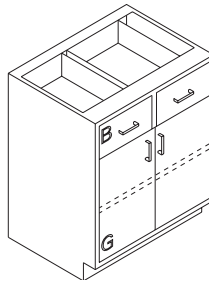

106-30 106-42
106-36 106-48

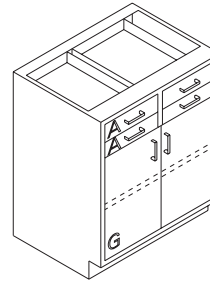

108-30 108-42
108-36 108-48

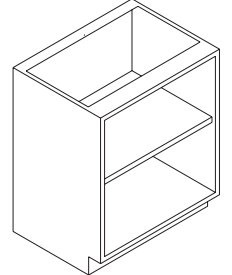

101-18 101-36
101-24 101-42
101-30 101-48

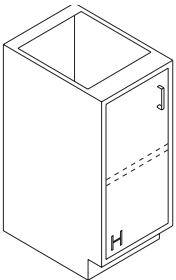

196-18
196-24

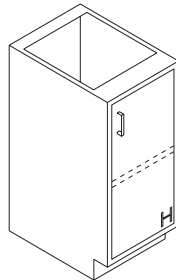

195-18
195-24

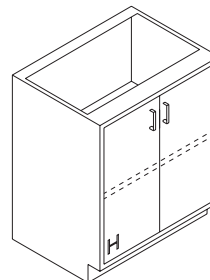

103-30 103-42
103-36 103-48

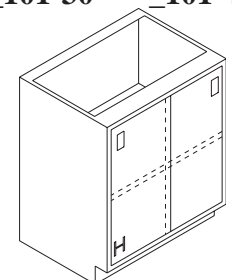

100-30 100-42
100-36 100-48

SINK CABINETS

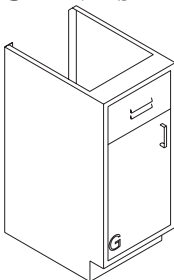

194-18
194-24

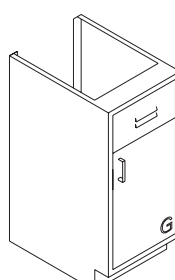

193-18
193-24

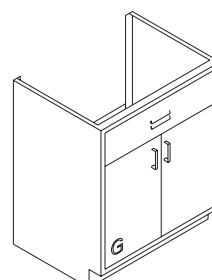

181-30 181-42
181-36 181-48

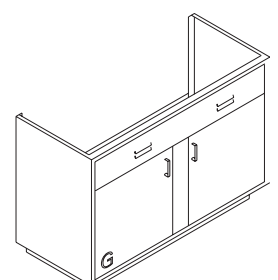

END SINK ENCLOSURE
186-52
186-58

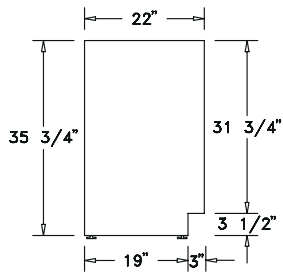

BASE CABINETS - STANDING HEIGHT

35-3/4" High X 22" Deep.

Last two digits of catalog number indicate width.

Drawer and Door Heights			
Drawer Letter	Approx. Height	Door Letter	Approx. Height
A	3-1/2"	G	22"
B	7"	H	29"

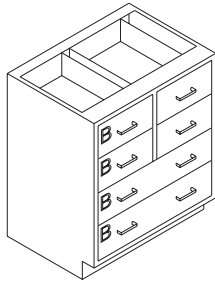

138-30 138-42
138-36 138-48

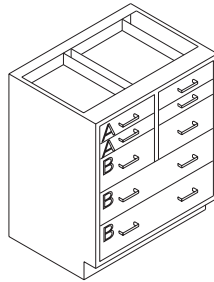

139-30 139-42
139-36 139-48

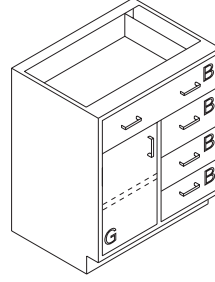

148-30 148-42
148-36 148-48

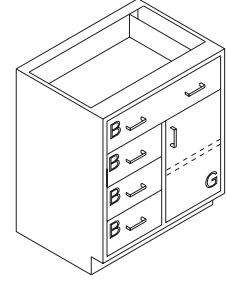

117-30 117-42
117-36 117-48

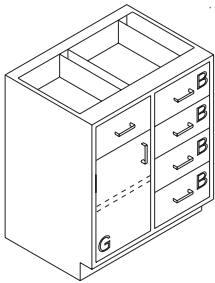

136-30 136-42
136-36 136-48

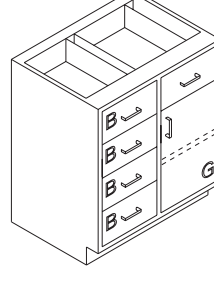

113-30 113-42
113-36 113-48

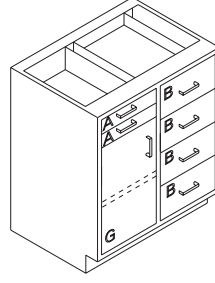

140-30 140-42
140-36 140-48

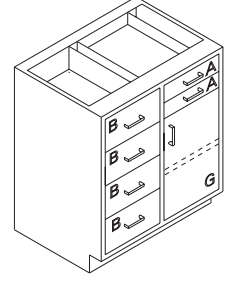

114-30 114-42
114-36 114-48

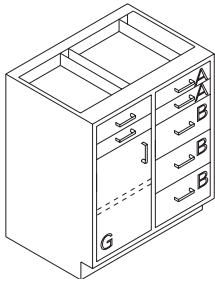

147-30 147-42
147-36 147-48

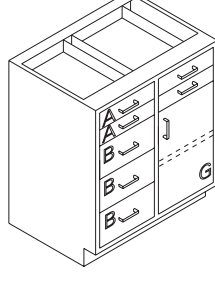

115-30 115-42
115-36 115-48

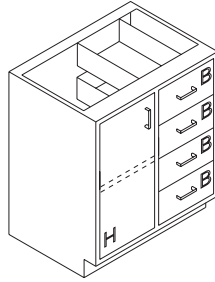

116-30 116-42
116-36 116-48

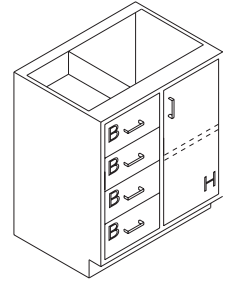

110-30 110-42
110-36 110-48

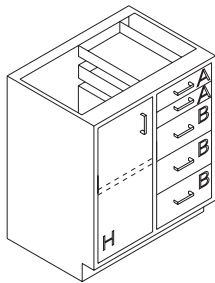

120-30 120-42
120-36 120-48

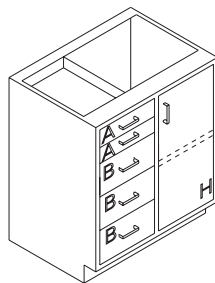

111-30 111-42
111-36 111-48

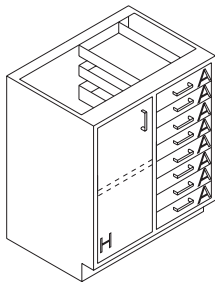

135-30 135-42
135-36 135-48

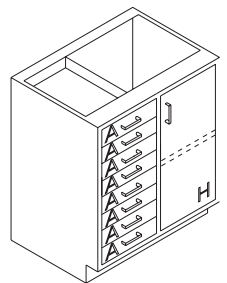

112-30 112-42
112-36 112-48

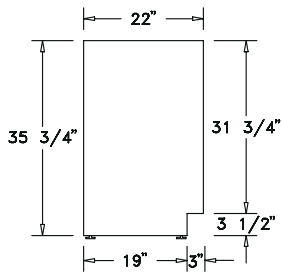

BASE CABINETS - STANDING HEIGHT

35-3/4" High X 22" Deep.

Last two digits of catalog number indicate width.

Drawer Heights			
Drawer Letter	Approx. Height	Drawer Letter	Approx. Height
A	3-1/2"	C	10-1/2"
B	7"	D	14-1/2"

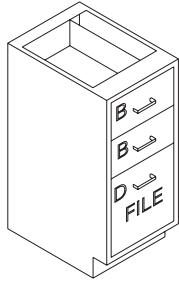

125-18

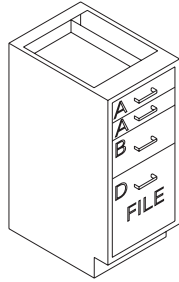

126-18

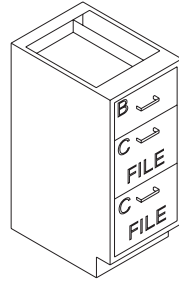

199-18

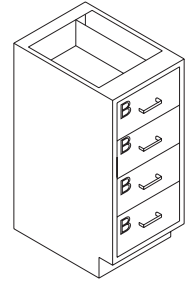

122-18
122-24

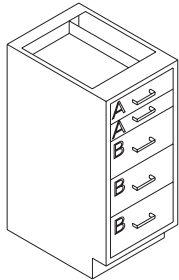

128-18
128-24

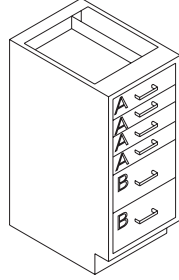

130-18
130-24

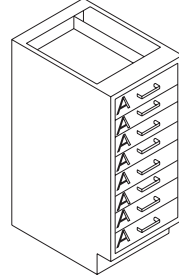

131-18
131-24

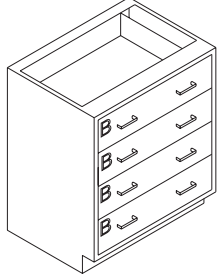

121-30 121-42
121-36 121-48

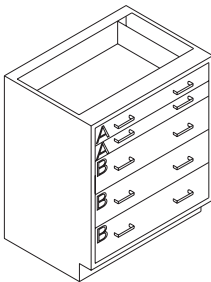

128-30 128-42
128-36 128-48

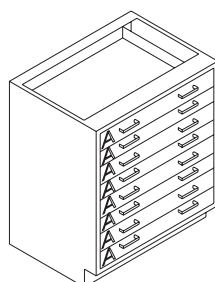

131-30 131-42
131-36 131-48

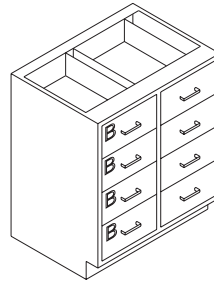

124-30 124-42
124-36 124-48

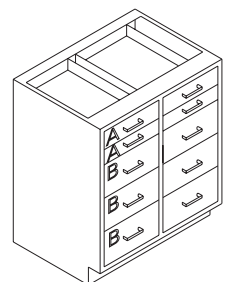

129-30 129-42
129-36 129-48

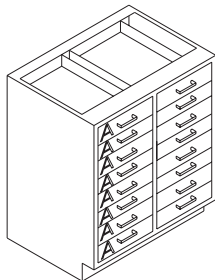

134-30 134-42
134-36 134-48

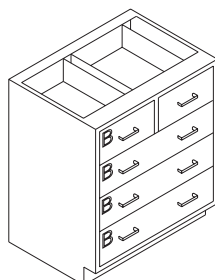

123-30 123-42
123-36 123-48

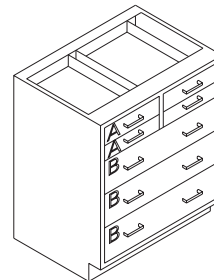

127-30 127-42
127-36 127-48

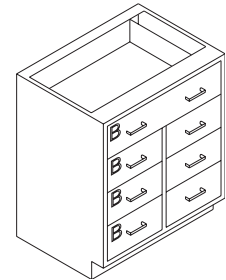

137-30 137-42
137-36 137-48

SPECIALTY CABINETS - STANDING HEIGHT

35-3/4" High X 20" Deep. (Note Special Depth.)

Last two digits of catalog number indicate width.

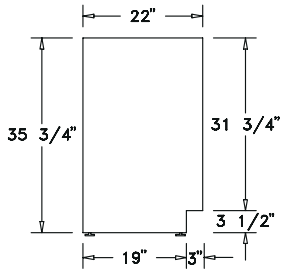

Door Heights			
Door Letter	Approx. Height	Door Letter	Approx. Height
G	22"	H	29"

FUME HOOD BASE CABINET — 22" DEEP

Full Solid Back for Added Support

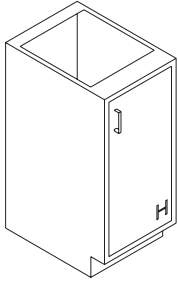

187-18
187-24

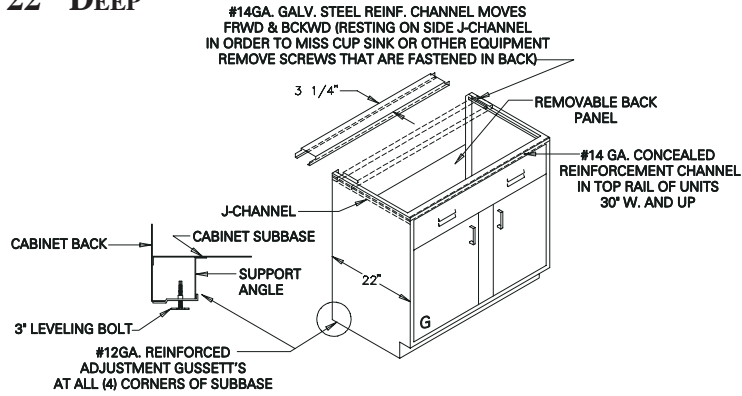

187-29
187-30

187-35
187-36

187-47
187-48

187-58
187-60

ACID STORAGE BASE CABINETS — 22" DEEP

Glasticboard Lined
Labeled: Acid

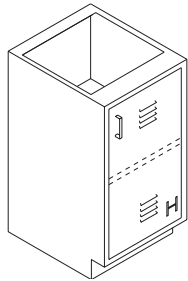

188-18
188-24

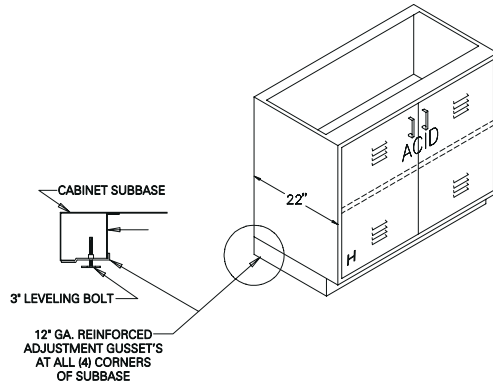

188-29
188-30

188-35
188-36

188-47
188-48

FLAMMABLE STORAGE BASE CABINETS — 22" DEEP

(1) Shelf Included
Labeled: Flammable Keep Flames and Heat Away

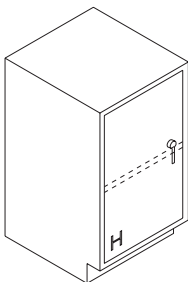

189-18
189-24

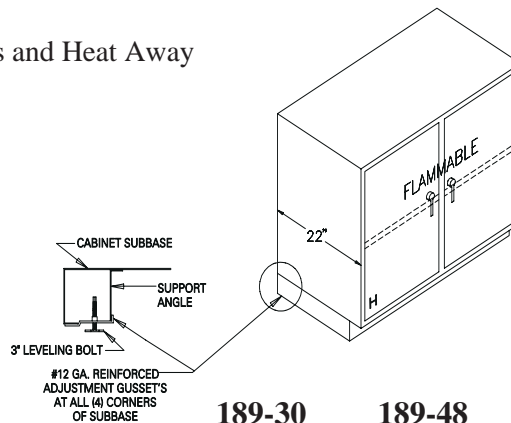

189-30
189-36

189-48

CORNER BASE CABINETS - STANDING HEIGHT

35-3/4" High X 22" Deep.

Last two digits of catalog number indicate width.

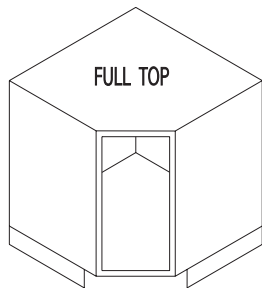
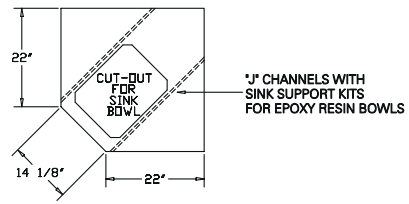
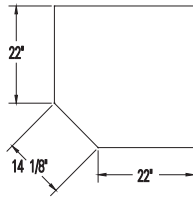
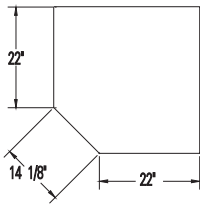
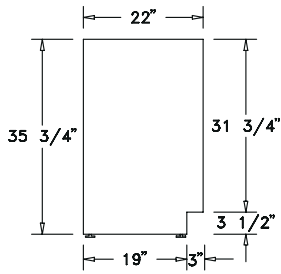

**CORNER ANGLE
BASE CABINETS**
(Open Face)
197-32

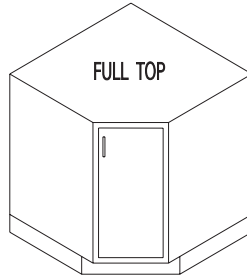

**CORNER ANGLE
BASE CABINETS**
(R.H. Doors Swing Only)
190-32

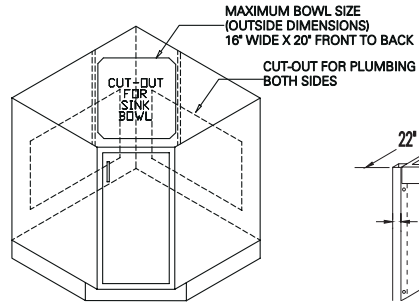

**CORNER ANGLE
BASE SINK CABINETS**
(R.H. Doors Swing Only)
190-SE

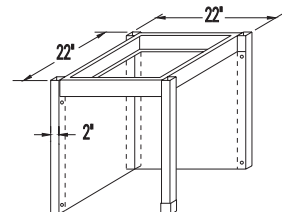

**CORNER COUNTER
TOP SUPPORT
W/KNEE SPACE PANEL**
519

DEAD CORNER BASE CABINETS — STANDING HEIGHT

35-1/4" High X 22" Deep.

Last two digits of catalog number indicate width.

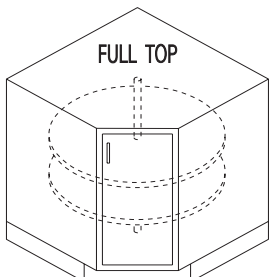
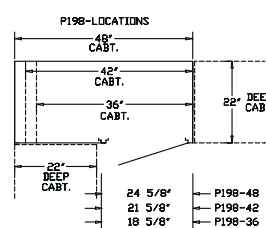
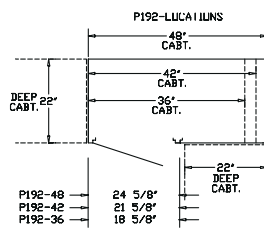
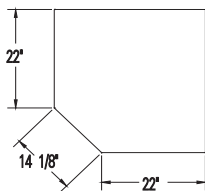

**CORNER ANGLE
BASE CABINETS**
(R.H. Doors Swing Only)
191-32

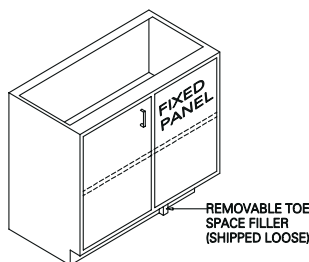

**DEAD CORNER
BASE CABINET**
(R.H. Door Swing)
192-36
192-42
192-48

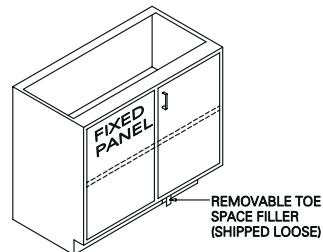

**DEAD CORNER
BASE CABINET**
(L.H. Door Swing)
198-36
198-42
198-48

BASE CABINETS - SITTING HEIGHT

28" High X 22" Deep.

Last two digits of catalog number indicate width.

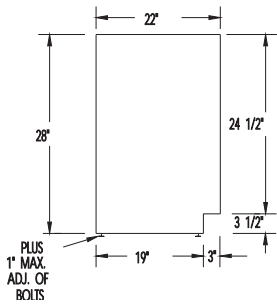

Drawer and Door Heights			
Drawer Letter	Approx. Height	Door Letter	Approx. Height
A	3-1/2"	E	14-1/2"
B	7"	G	22"

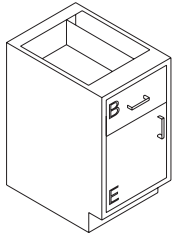

169-18
169-24

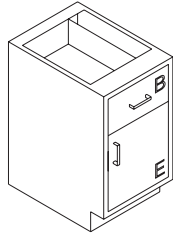

168-18
168-24

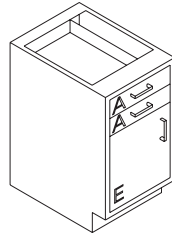

171-18
171-24

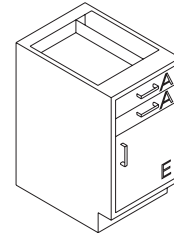

170-18
170-24

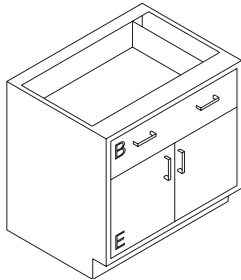

165-30 165-42
165-36 165-48

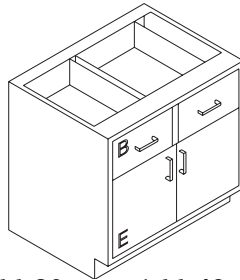

166-30 166-42
166-36 166-48

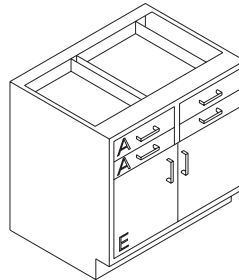

162-30 162-42
162-36 162-48

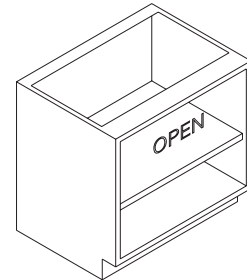

161-18 161-36
161-24 161-42
161-30 161-48

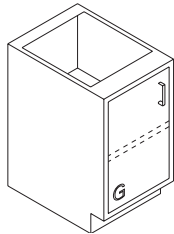

176-18
176-24

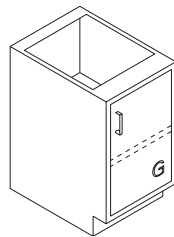

175-18
175-24

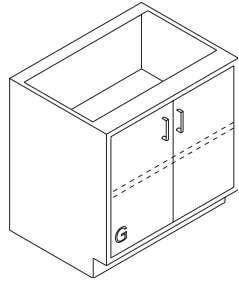

163-30 163-42
163-36 163-48

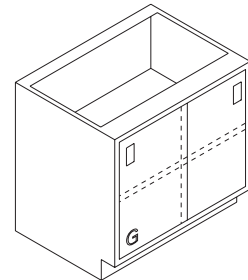

160-30 160-42
160-36 160-48

SINK CABINETS

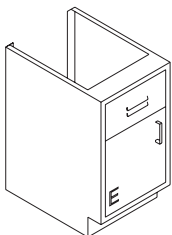

092-18
092-24

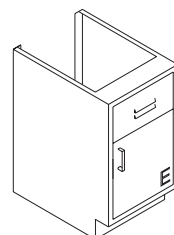

091-18
091-24

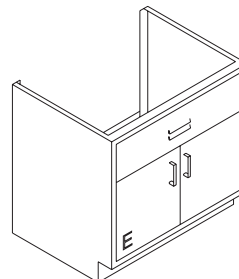

093-30 093-42
093-36 093-48

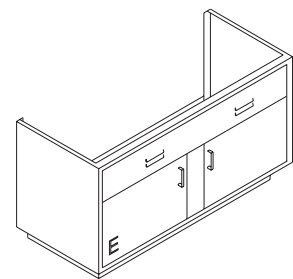

END SINK CLOSURE
094-52 094-58

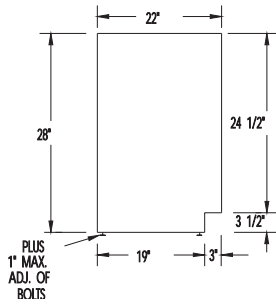

BASE CABINETS - SITTING HEIGHT

28" High X 22" Deep.

Last two digits of catalog number indicate width.

Drawer Heights			
Drawer Letter	Approx. Height	Drawer Letter	Approx. Height
A	3-1/2"	C	10-1/2"
B	7"		

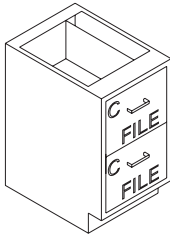

071-18

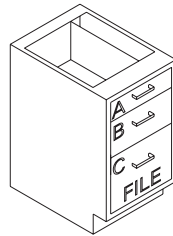

070-18

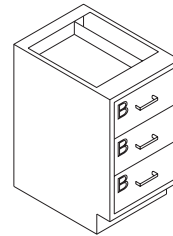

174-18
174-24

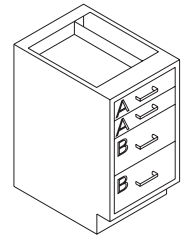

172-18
172-24

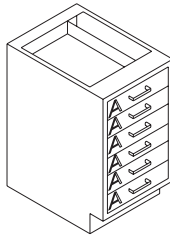

173-18
173-24

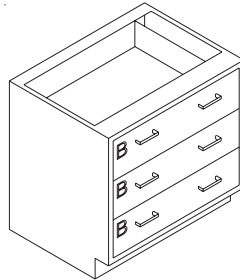

174-30 174-42
174-36 174-48

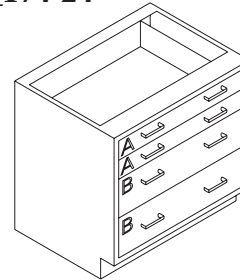

172-30 172-42
172-36 172-48

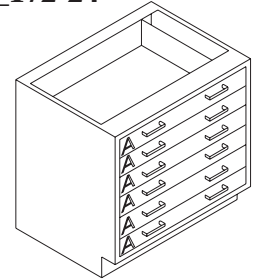

173-30 173-42
173-36 173-48

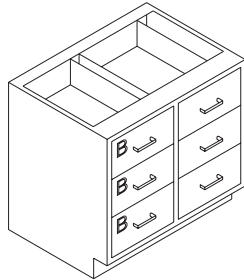

178-30 178-42
178-36 178-48

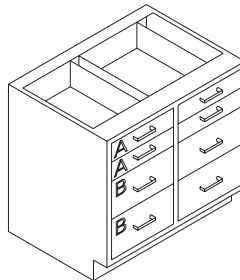

179-30 179-42
179-36 179-48

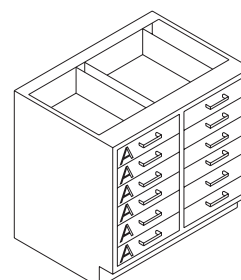

180-30 180-42
180-36 180-48

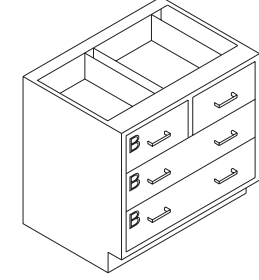

086-30 086-42
086-36 086-48

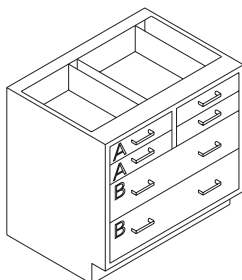

087-30 087-42
087-36 087-48

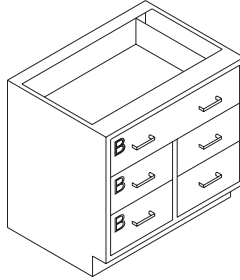

088-30 088-42
088-36 088-48

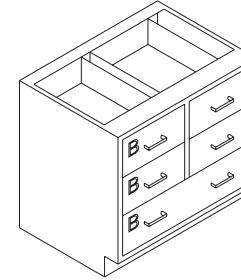

089-30 089-42
089-36 089-48

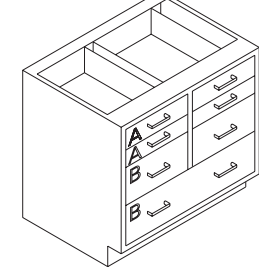

090-30 090-42
090-36 090-48

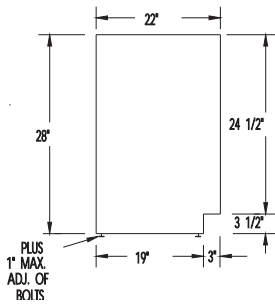

BASE CABINETS - SITTING HEIGHT

28" High X 22" Deep.

Last two digits of catalog number indicate width.

Drawer and Door Heights			
Drawer Letter	Approx. Height	Door Letter	Approx. Height
A	3-1/2"	E	14-1/2"
B	7"	G	22"

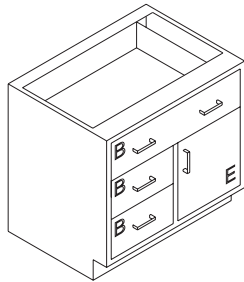

084-30 084-42
084-36 084-48

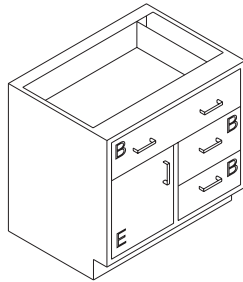

085-30 085-42
085-36 085-48

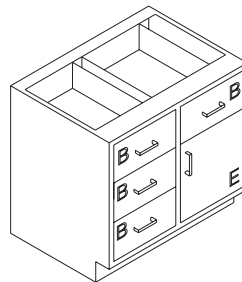

078-30 078-42
078-36 078-48

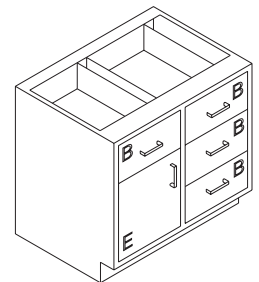

079-30 079-42
079-36 079-48

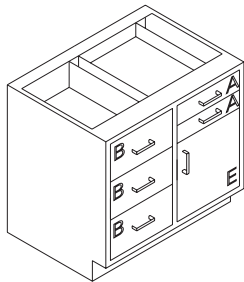

080-30 080-42
080-36 080-48

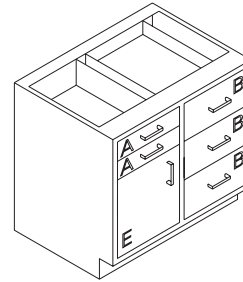

081-30 081-42
081-36 081-48

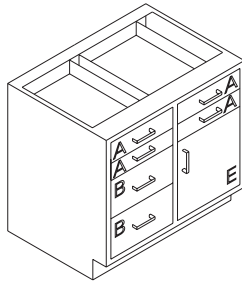

082-30 082-42
082-36 082-48

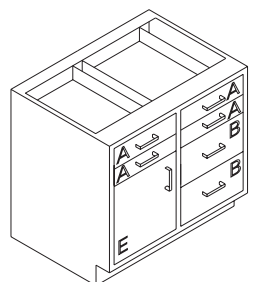

083-30 083-42
083-36 083-48

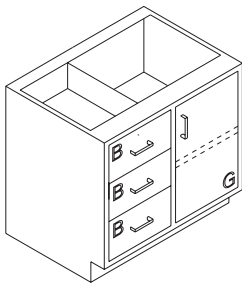

072-30 072-42
072-36 072-48

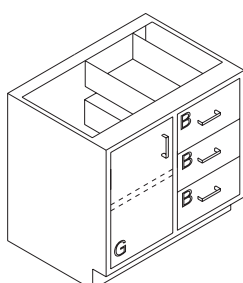

073-30 073-42
073-36 073-48

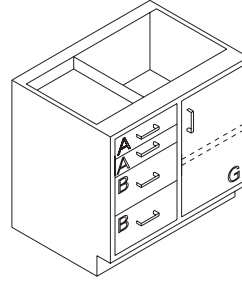

074-30 074-42
074-36 074-48

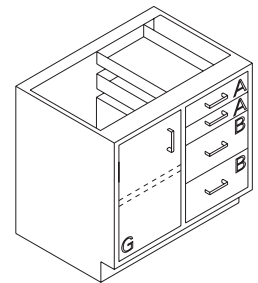

075-30 075-42
075-36 075-48

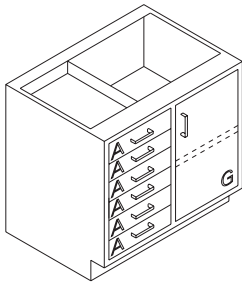

076-30 076-42
076-36 076-48

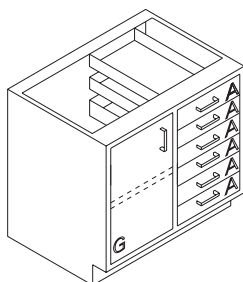

077-30 077-42
077-36 077-48

CORNER BASE CABINETS - SITTING HEIGHT

28" High X 22" Deep.

Last two digits of catalog number indicate width.

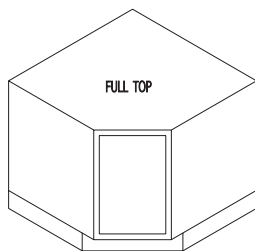
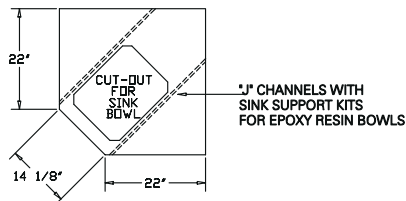
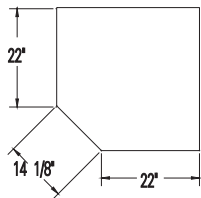
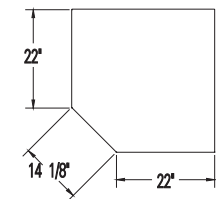
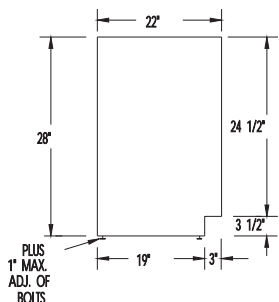

**CORNER ANGLE
BASE CABINET**
(Open Face)
_095-32

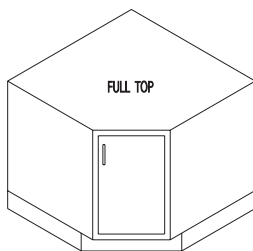

**CORNER ANGLE
BASE CABINET**
(R.H. Door Swing Only)
_096-32

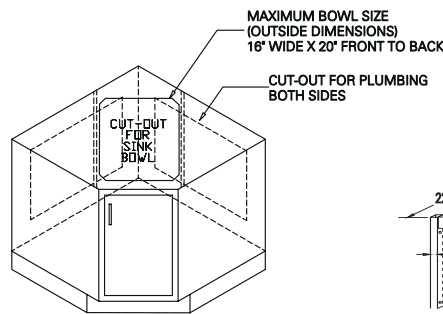

**CORNER ANGLE
BASE SINK CABINET**
(R.H. Door Swing Only)
_096-SE

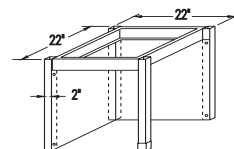

**CORNER COUNTER
TOP SUPPORT
W/KNEE SPACE
PANEL**
_549

DEAD CORNER BASE CABINETS - SITTING HEIGHT

28" High X 22" Deep.

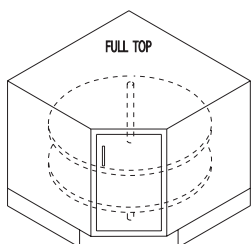
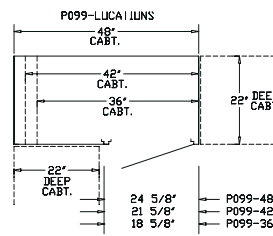
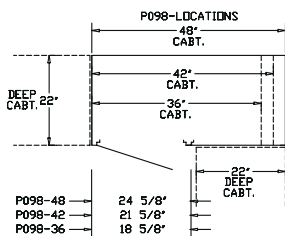
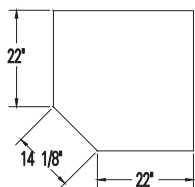

**CORNER ANGLE
BASE CABINET**
(R.H. Door Swing Only)
_097-32

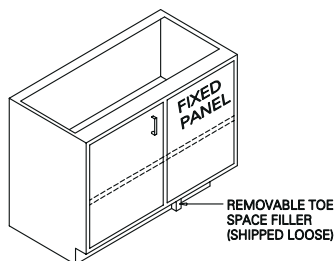

**DEAD CORNER
BASE CABINET**
(R.H. Door Swing)
_098-36
_098-42
_098-48

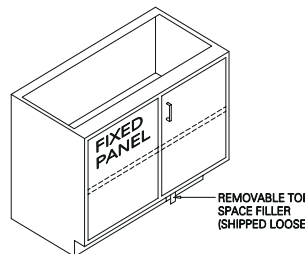

**DEAD CORNER
BASE CABINET**
(L.H. Door Swing)
_099-36
_099-42
_099-48

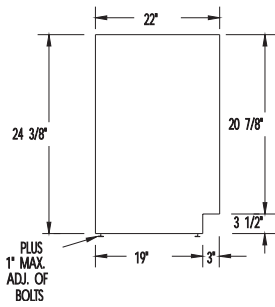

BASE CABINETS - INSTRUMENT HEIGHT

24-3/8" High X 22" Deep.

Last two digits of catalog number indicate width.

Drawer and Door Heights			
Drawer Letter	Approx. Height	Door Letter	Approx. Height
A	3-1/2"	E	14-1/2"
B	7"	F	18-3/8"
C	10-1/2"		
D	14-1/2"		

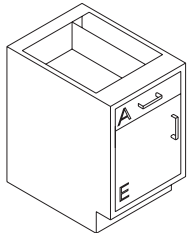

016-18
016-24

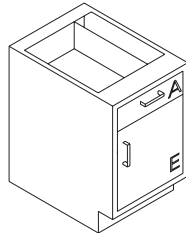

015-18
015-24

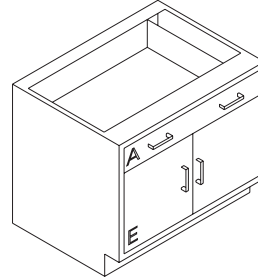

017-30 017-42
017-36 017-48

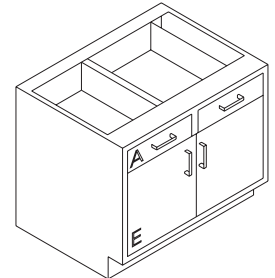

018-30 018-42
018-36 018-48

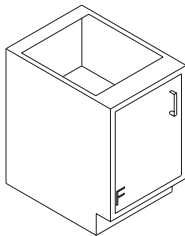

013-18
013-24

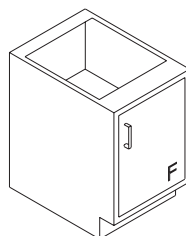

012-18
012-24

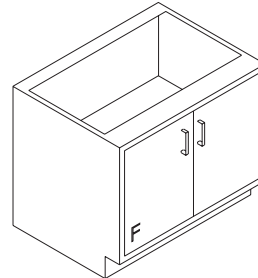

014-30 014-42
014-36 014-48

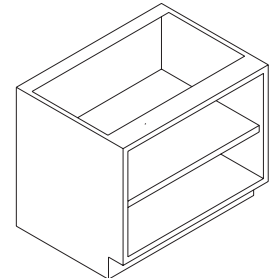

010-18 010-36
010-24 010-42
010-30 010-48

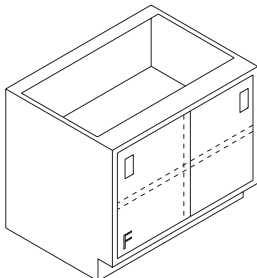

011-30 011-42
011-36 011-48

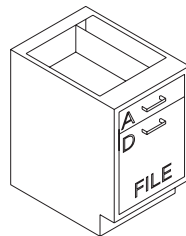

029-18

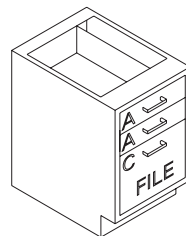

028-18

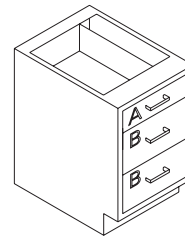

019-18
019-24

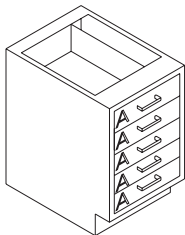

024-18
024-24

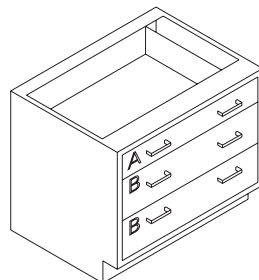

020-30 020-42
020-36 020-48

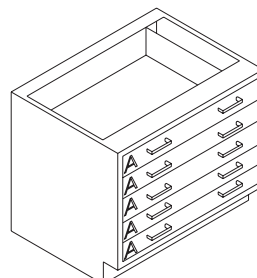

025-30 025-42
025-36 025-48

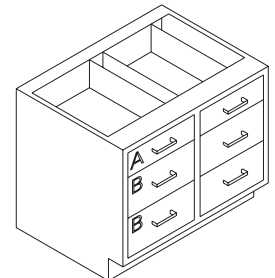

027-30 027-42
027-36 027-48

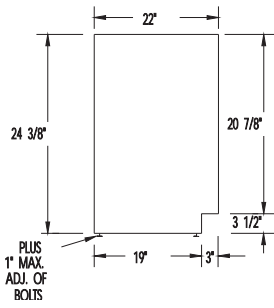

BASE CABINETS- INSTRUMENT HEIGHT

24-3/8" High X 22" Deep.

Last two digits of catalog number indicate width.

Drawer Heights			
Drawer Letter	Approx. Height	Drawer Letter	Approx. Height
A	3-1/2"	B	7"

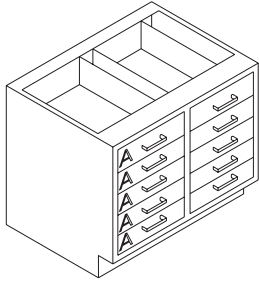

026-30 026-42
026-36 026-48

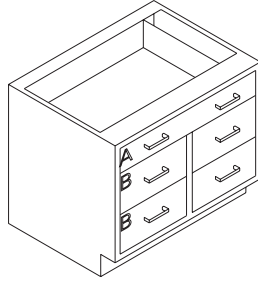

022-30 022-42
022-36 022-48

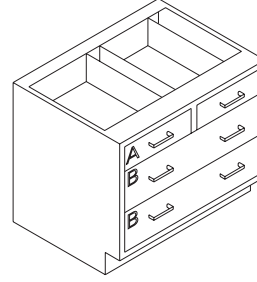

021-30 021-42
021-36 021-48

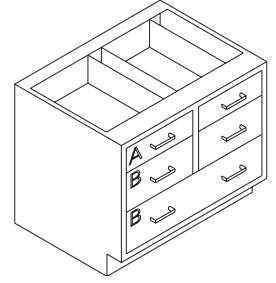

023-30 023-42
023-36 023-48

CORNER COUNTER TOP SUPPORT WITH KNEE SPACE PANEL

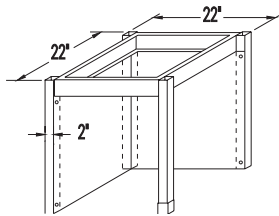

559

SUSPENDED CASEWORK

24 - 1/2" High X 22" Deep

Last two digits of catalog number indicate width.

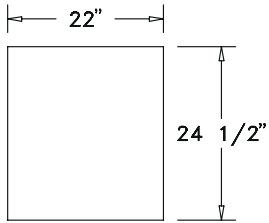

Drawer and Door Heights			
Drawer Letter	Approx. Height	Door Letter	Approx. Height
A	3-1/2"	E	14-1/2"
B	7"	G	22"
C	10-1/2"	H	29"
D	14-1/2"		

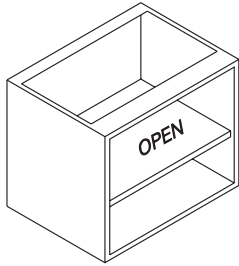

801-18
801-24

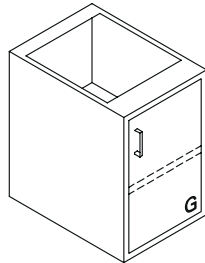

802-18
802-24

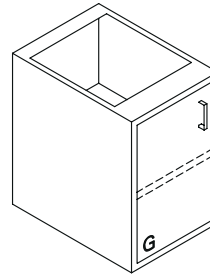

803-18
803-24

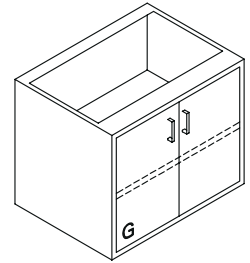

804-30 804-42
804-36 804-48

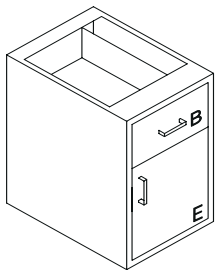

805-18
805-24

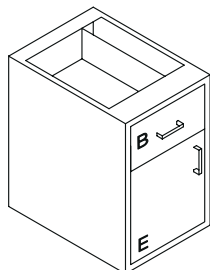

806-18
806-24

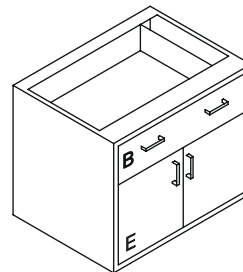

807-30 807-42
807-36 807-48

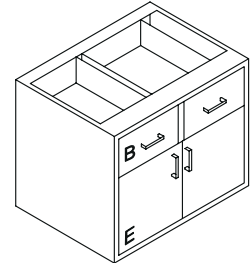

808-30 808-42
808-36 808-48

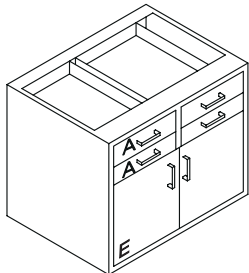

809-30 809-42
809-36 809-48

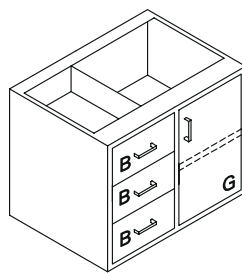

810-30 810-42
810-36 810-48

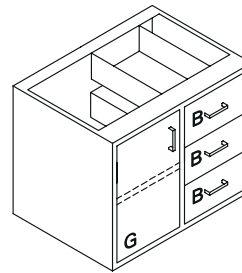

811-30 811-42
811-36 811-48

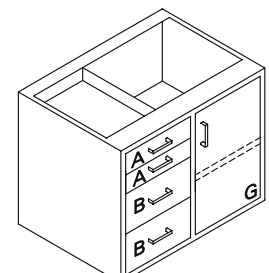

812-30 812-42
812-36 812-48

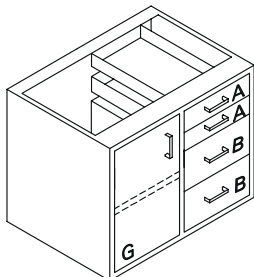

813-30 813-42
813-36 813-48

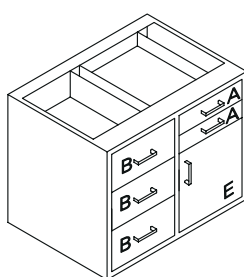

814-30 814-42
814-36 814-48

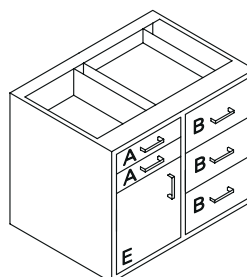

815-30 815-42
815-36 815-48

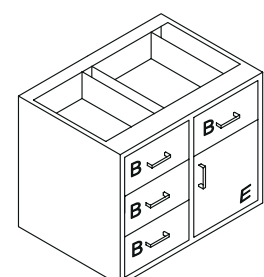

816-30 816-42
816-36 816-48

SUSPENDED CASEWORK

24 - 1/2" High X 22" Deep

Last two digits of catalog number indicate width.

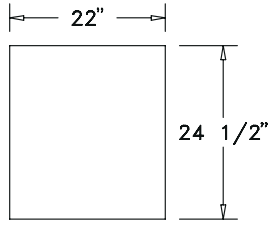

Drawer and Door Heights			
Drawer Letter	Approx. Height	Door Letter	Approx. Height
A	3-1/2"	E	14-1/2"
B	7"	G	22"
C	10-1/2"	H	29"
D	14-1/2"		

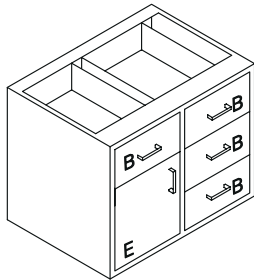

817-30 817-42
817-36 817-48

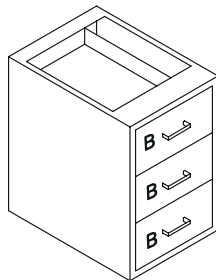

818-18
818-24

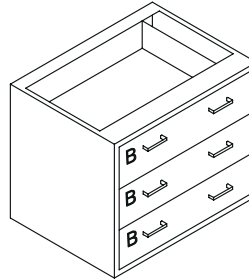

819-30 819-42
819-36 819-48

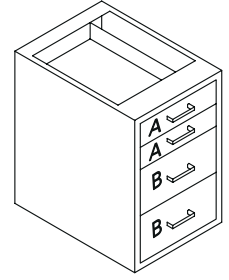

820-18
820-24

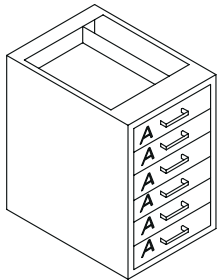

821-18
821-24

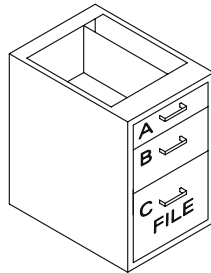

822-18

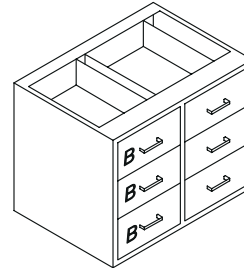

823-30 823-42
823-36 823-48

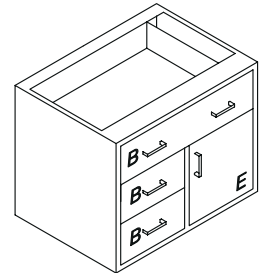

824-30 824-42
824-36 824-48

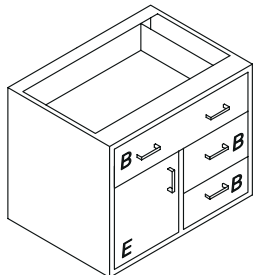

825-30 825-42
825-36 825-48

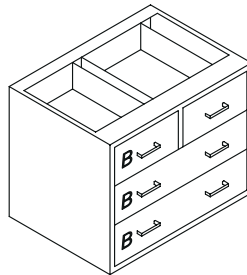

826-30 826-42
826-36 826-48

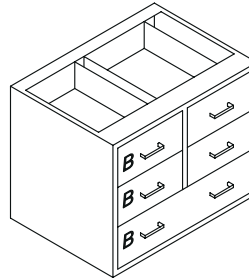

827-30 827-42
827-36 827-48

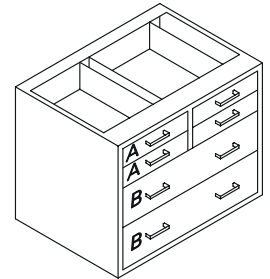

828-30 828-42
828-36 828-48

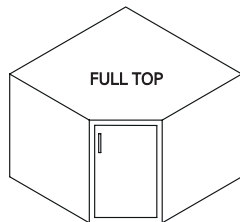

829-32

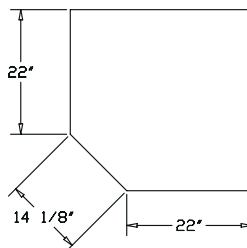

SUSPENDED CASEWORK

31 - 3/4" High X 22" Deep.

Last two digits of catalog number indicate width.

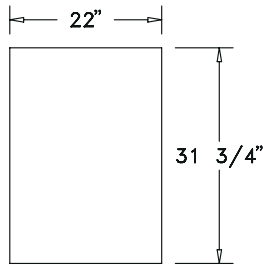

Drawer and Door Heights			
Drawer Letter	Approx. Height	Door Letter	Approx. Height
A	3-1/2"	E	14-1/2"
B	7"	G	22"
C	10-1/2"	H	29"
D	14-1/2"		

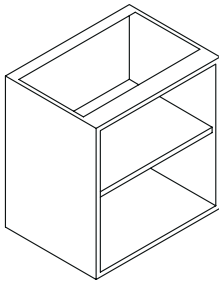

840-18
840-24

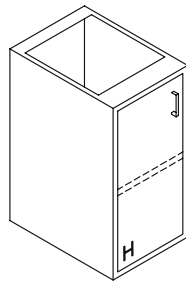

841-18
841-24

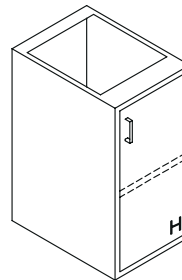

842-18
842-24

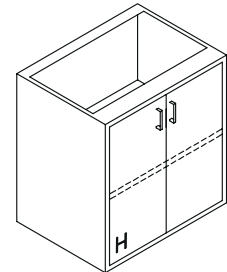

843-30 843-42
843-36 843-48

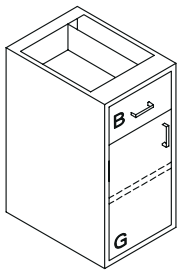

844-18
844-24

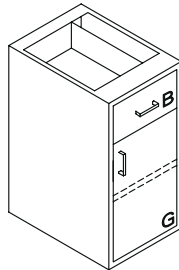

845-18
845-24

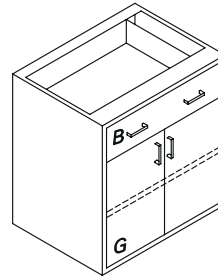

846-30 846-42
846-36 846-48

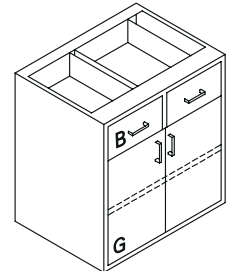

847-30 847-42
847-36 847-48

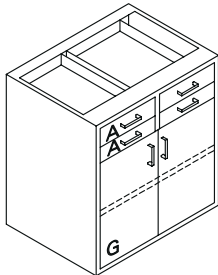

848-30 848-42
848-36 848-48

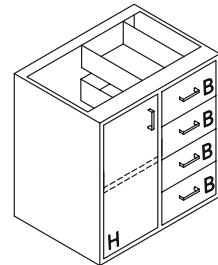

849-30 849-42
849-36 849-48

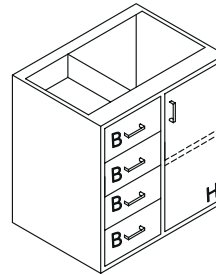

850-30 850-42
850-36 850-48

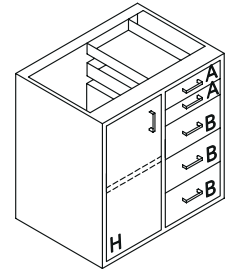

851-30 851-42
851-36 851-48

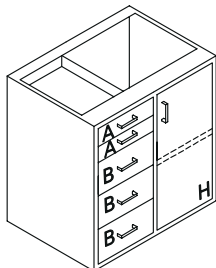

852-30 852-42
852-36 852-48

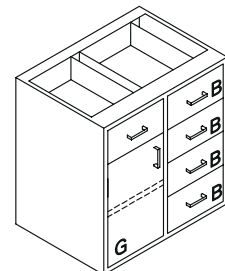

853-30 853-42
853-36 853-48

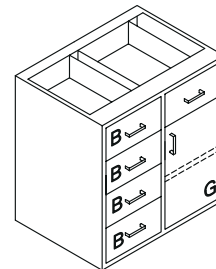

854-30 854-42
854-36 854-48

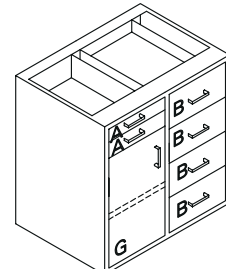

855-30 855-42
855-36 855-48

SUSPENDED CASEWORK

31 - 3/4" High X 22" Deep

Last two digits of catalog number indicate width.

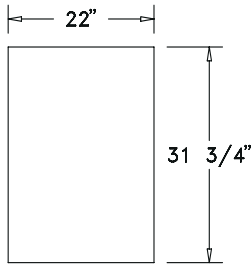

Drawer and Door Heights			
Drawer Letter	Approx. Height	Door Letter	Approx. Height
A	3-1/2"	E	14-1/2"
B	7"	G	22"
C	10-1/2"	H	29"
D	14-1/2"		

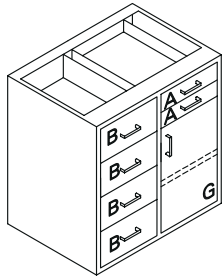

856-30 856-42
856-36 856-48

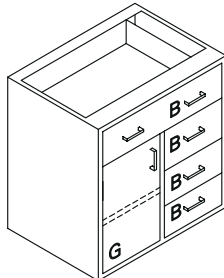

857-30 857-42
857-36 857-48

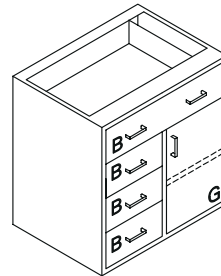

858-30 858-42
858-36 858-48

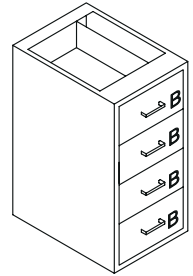

859-18
859-24

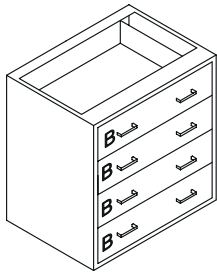

860-30 860-42
860-36 860-48

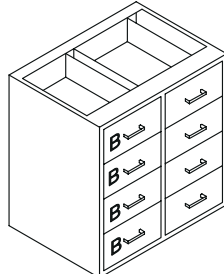

861-30 861-42
861-36 861-48

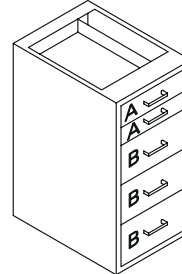

862-18
862-24

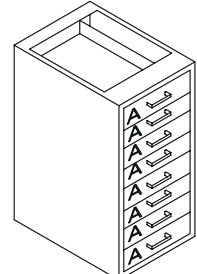

863-18
863-24

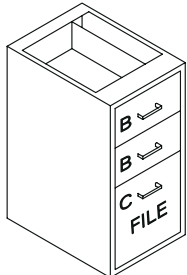

864-18
864-24

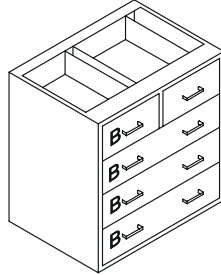

865-30 865-42
865-36 865-48

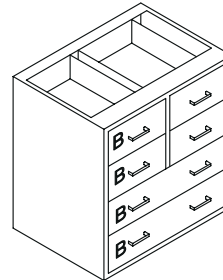

866-30 866-42
866-36 866-48

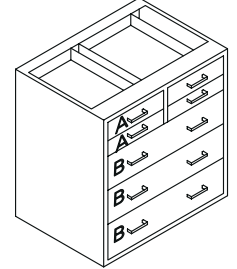

867-30 867-42
867-36 867-48

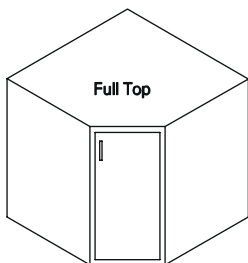

868

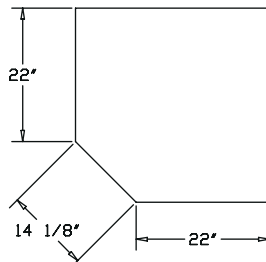

WALL CABINETS - 12" DEEP

Last two digits of catalog number indicate width.

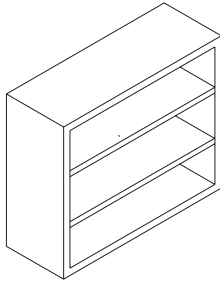

•Open Front Unit

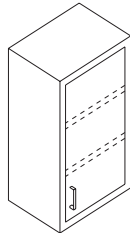

•Swing Door Unit
•Hinged Solid Doors

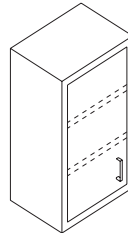

•Swing Door Unit
•Hinged Solid Doors

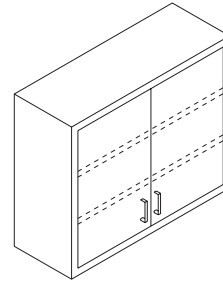

•Swing Door Unit
•Hinged Solid Doors

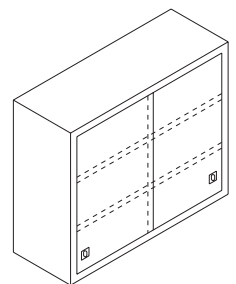

•Sliding Door Unit
•Flush Pulls
•Solid Door Panels

WALL HUNG CABINETS — 18" HIGH WITH (NO) SHELF

268-18
268-24
268-30
268-36
268-42
268-48

260-18
260-24

261-18
261-24

262-30
262-36
262-42
262-48

266-30
266-36
266-42
266-48

WALL HUNG CABINETS — 24-1/2" HIGH WITH (1) SHELF

228-18
228-24
228-30
228-36
228-42
228-48

221-18
221-24

222-18
222-24

220-30
220-36
220-42
220-48

226-30
226-36
226-42
226-48

WALL HUNG CABINETS — 30" HIGH WITH (2) SHELVES

201-18
201-24
201-30
201-36
201-42
201-48

217-18
217-24

218-18
218-24

203-30
203-36
203-42
203-48

205-30
205-36
205-42
205-48

WALL HUNG CABINETS — 36" HIGH WITH (2) SHELVES

238-18
238-24
238-30
238-36
238-42
238-48

230-18
230-24

231-18
231-24

232-30
232-36
232-42
232-48

236-30
236-36
236-42
236-48

WALL HUNG CABINETS — 42" HIGH WITH (2) SHELVES

248-18
248-24
248-30
248-36
248-42
248-48

240-18
240-24

241-18
241-24

242-30
242-36
242-42
242-48

246-30
246-36
246-42
246-48

WALL HUNG CABINETS — 48" HIGH WITH (3) SHELVES

258-18
258-24
258-30
258-36
258-42
258-48

250-18
250-24

251-18
251-24

252-30
252-36
252-42
252-48

256-30
256-36
256-42
256-48

WALL CABINETS - 12" DEEP

Last two digits of catalog number indicate width.

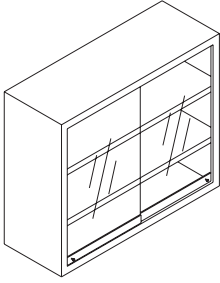

- Sliding Door Unit
- Frameless Glass Doors
- 1/4" Tempered Glass

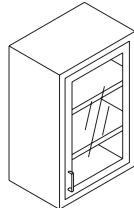

- Swing Door Unit
- Hinged Glass Door
- 1/4" Float Glass

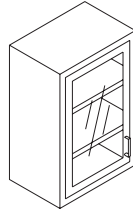

- Swing Door Unit
- Hinged Glass Door
- 1/4" Float Glass

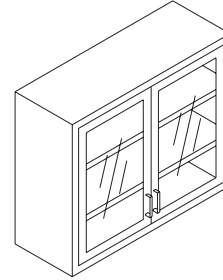

- Swing Door Unit
- Hinged Glass Door
- 1/4" Float Glass

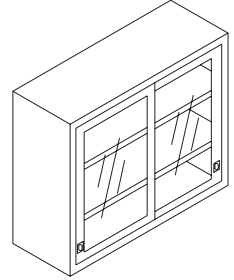

- Sliding Door Unit
- Flush Pulls
- 1/4" Float Glass

WALL HUNG CABINETS — 18" HIGH WITH (NO) SHELF

267-30
267-36
267-42
267-48

263-18
263-24

264-18
264-24

265-30
265-36
265-42
265-48

269-30
269-36
269-42
269-48

WALL HUNG CABINETS — 24-1/2" HIGH WITH (1) SHELF

227-30
227-36
227-42
227-48

223-18
223-24

224-18
224-24

225-30
225-36
225-42
225-48

229-30
229-36
229-42
229-48

WALL HUNG CABINETS — 30" HIGH WITH (2) SHELVES

219-30
219-36
219-42
219-48

210-18
210-24

211-18
211-24

206-30
206-36
206-42
206-48

208-30
208-36
208-42
208-48

WALL HUNG CABINETS — 36" HIGH WITH (2) SHELVES

237-30
237-36
237-42
237-48

233-18
233-24

234-18
234-24

235-30
235-36
235-42
235-48

239-30
239-36
239-42
239-48

WALL HUNG CABINETS — 42" HIGH WITH (2) SHELVES

247-30
247-36
247-42
247-48

243-18
243-24

244-18
244-24

245-30
245-36
245-42
245-48

249-30
249-36
249-42
249-48

WALL HUNG CABINETS — 48" HIGH WITH (3) SHELVES

257-30
257-36
257-42
257-48

253-18
253-24

254-18
254-24

255-30
255-36
255-42
255-48

259-30
259-36
259-42
259-48

DEAD CORNER WALL CABINETS 12" & 16" DEEP

All Units are 30" Wide.

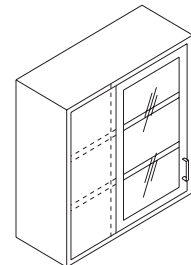
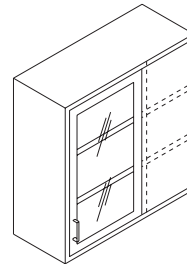
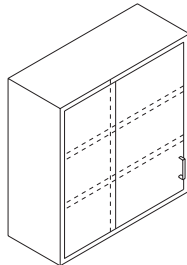
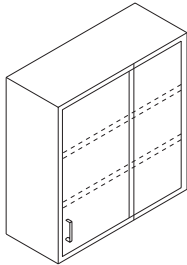
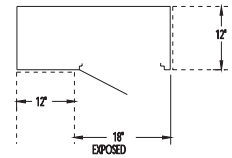
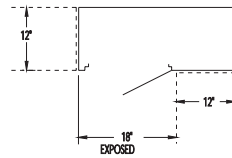
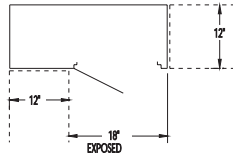
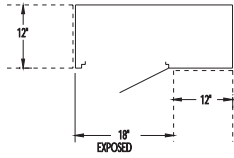

DEAD CORNER SOLID DOOR

•R.H. Door Swing

<u>282-30</u>	24-1/2" High
<u>283-30</u>	30" High
<u>284-30</u>	36" High
<u>285-30</u>	48" High
<u>282-3016</u>	24-1/2" High
<u>283-3016</u>	30" High
<u>284-3016</u>	36" High
<u>285-3016</u>	48" High

DEAD CORNER SOLID DOOR

•L.H. Door Swing

<u>286-30</u>	24-1/2" High
<u>287-30</u>	30" High
<u>288-30</u>	36" High
<u>289-30</u>	48" High
<u>286-3016</u>	24-1/2" High
<u>287-3016</u>	30" High
<u>288-3016</u>	36" High
<u>289-3016</u>	48" High

DEAD CORNER GLASS DOOR

•1/4" Float Glass

•R.H. Door Swing

<u>290-30</u>	24-1/2" High
<u>291-30</u>	30" High
<u>292-30</u>	36" High
<u>293-30</u>	48" High
<u>290-3016</u>	24-1/2" High
<u>291-3016</u>	30" High
<u>292-3016</u>	36" High
<u>293-3016</u>	48" High

DEAD CORNER GLASS DOOR

•1/4" Float Glass

•L.H. Door Swing

<u>294-30</u>	24-1/2" High
<u>295-30</u>	30" High
<u>296-30</u>	36" High
<u>297-30</u>	48" High
<u>294-3016</u>	24-1/2" High
<u>295-3016</u>	30" High
<u>296-3016</u>	36" High
<u>297-3016</u>	48" High

CORNER WALL CABINETS — 12" & 16" DEEP

All Units are 25" Wide.

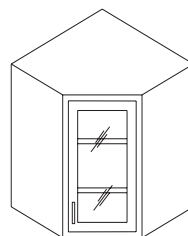
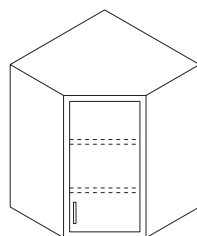
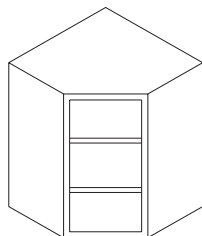
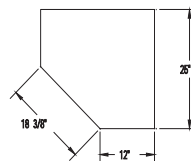
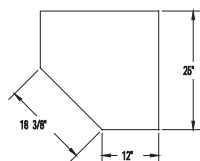
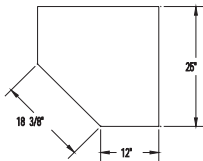

CORNER ANGLE OPEN FACE

<u>270-25</u>	24-1/2" High
<u>271-25</u>	30" High
<u>272-25</u>	36" High
<u>273-25</u>	48" High
<u>270-2516</u>	24-1/2" High
<u>271-2516</u>	30" High
<u>272-2516</u>	36" High
<u>273-2516</u>	48" High

CORNER ANGLE SOLID DOOR

•R.H. Swing Only

<u>274-25</u>	24-1/2" High
<u>275-25</u>	30" High
<u>276-25</u>	36" High
<u>277-25</u>	48" High
<u>274-2516</u>	24-1/2" High
<u>275-2516</u>	30" High
<u>276-2516</u>	36" High
<u>277-2516</u>	48" High

CORNER ANGLE GLASS DOOR

•1/4" Float Glass

•R.H. Swing Only

<u>278-25</u>	24-1/2" High
<u>279-25</u>	30" High
<u>280-25</u>	36" High
<u>281-25</u>	48" High
<u>278-2516</u>	24-1/2" High
<u>279-2516</u>	30" High
<u>280-2516</u>	36" High
<u>281-2516</u>	48" High

PASS-THRU WALL CABINETS
Last two digits indicate width.

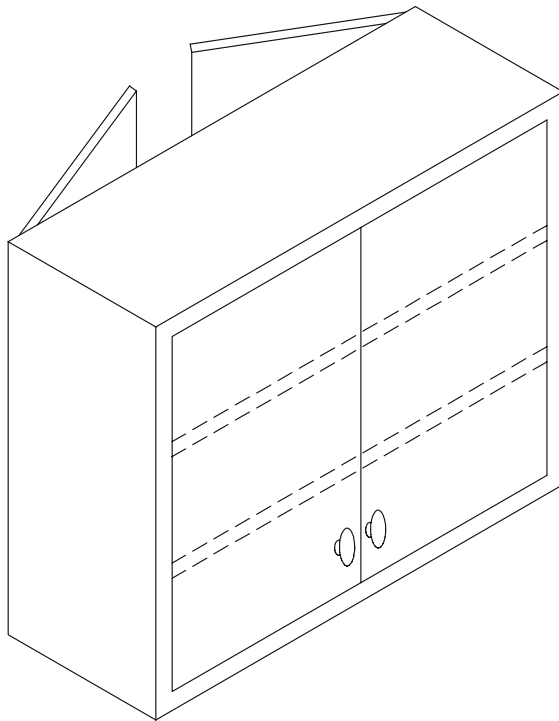

PASS-THRU WALL CABINET
(w/double swing doors on both sides)
48" W x 30" H x 18" D

_T203-48

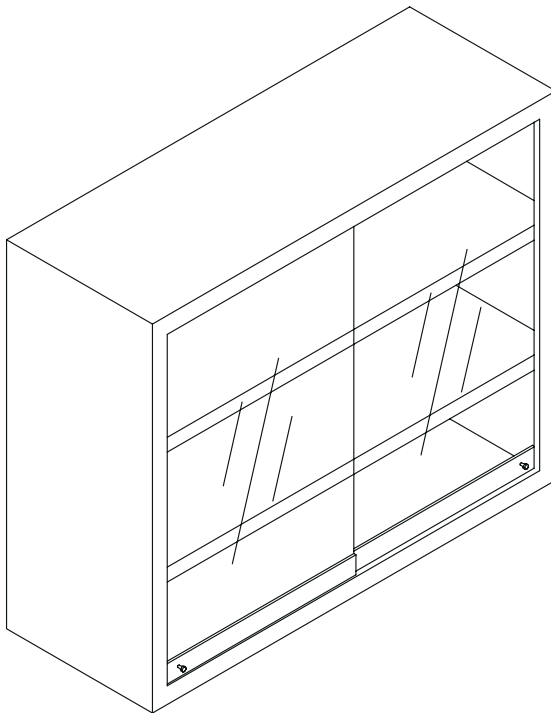

PASS-THRU WALL CABINET
(w/frameless glass)
12" Deep

- _T219-30**
- _T219-36**
- _T219-42**
- _T219-48**

WALL CABINETS - 16" DEEP

Last four digits indicate width and depth.

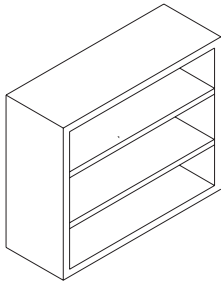

•Open Front Unit

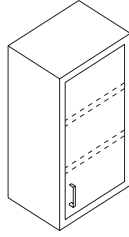

•Swing Door Unit
•Hinged Solid Doors

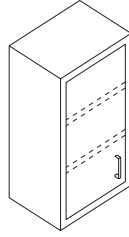

•Swing Door Unit
•Hinged Solid Doors

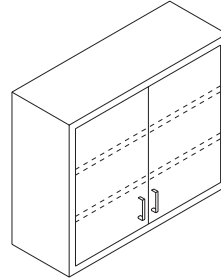

•Swing Door Unit
•Hinged Solid Doors

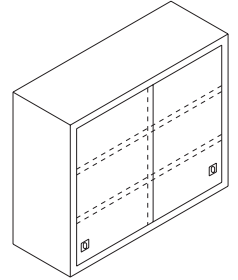

•Sliding Door Unit
•Flush Pulls
•Solid Door Panels

WALL HUNG CABINETS — 18" HIGH WITH (NO) SHELF

268-1816
268-2416
268-3016
268-3616
268-4216
268-4816

260-1816
260-2416

261-1816
261-2416

262-3016
262-3616
262-4216
262-4816

266-3016
266-3616
266-4216
266-4816

WALL HUNG CABINETS — 24-1/2" HIGH WITH (1) SHELF

228-1816
228-2416
228-3016
228-3616
228-4216
228-4816

221-1816
221-2416

222-1816
222-2416

220-3016
220-3616
220-4216
220-4816

226-3016
226-3616
226-4216
226-4816

WALL HUNG CABINETS — 30" HIGH WITH (2) SHELVES

201-1816
201-2416
201-3016
201-3616
201-4216
201-4816

217-1816
217-2416

218-1816
218-2416

203-3016
203-3616
203-4216
203-4816

205-3016
205-3616
205-4216
205-4816

WALL HUNG CABINETS — 36" HIGH WITH (2) SHELVES

238-1816
238-2416
238-3016
238-3616
238-4216
238-4816

230-1816
230-2416

231-1816
231-2416

232-3016
232-3616
232-4216
232-4816

236-3016
236-3616
236-4216
236-4816

WALL HUNG CABINETS — 42" HIGH WITH (2) SHELVES

248-1816
248-2416
248-3016
248-3616
248-4216
248-4816

240-1816
240-2416

241-1816
241-2416

242-3016
242-3616
242-4216
242-4816

246-3016
246-3616
246-4216
246-4816

WALL HUNG CABINETS — 48" HIGH WITH (3) SHELVES

258-1816
258-2416
258-3016
258-3616
258-4216
258-4816

250-1816
250-2416

251-1816
251-2416

252-3016
252-3616
252-4216
252-4816

256-3016
256-3616
256-4216
256-4816

WALL CABINETS - 16" DEEP
Last four digits indicate width and depth.

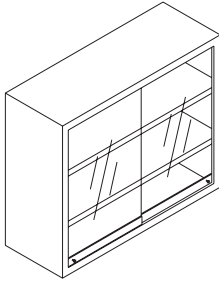

- Sliding Door Unit
- Frameless Glass Doors
- 1/4" Tempered Glass

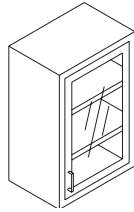

- Swing Door Unit
- Hinged Glass Door
- 1/4" Float Glass

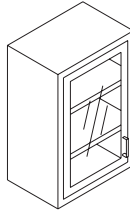

- Swing Door Unit
- Hinged Glass Door
- 1/4" Float Glass

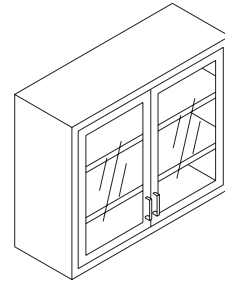

- Swing Door Unit
- Hinged Glass Door
- 1/4" Float Glass

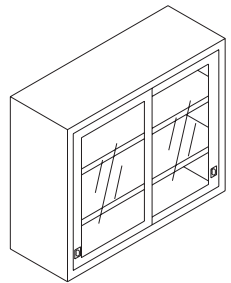

- Sliding Door Unit
- Flush Pulls
- 1/4" Float Glass

WALL HUNG CABINETS — 18" HIGH WITH (NO) SHELF

267-3016
267-3616
267-4216
267-4816

263-1816
263-2416

264-1816
264-2416

265-3016
265-3616
265-4216
265-4816

269-3016
269-3616
269-4216
269-4816

WALL HUNG CABINETS — 24-1/2" HIGH WITH (1) SHELF

227-3016
227-3616
227-4216
227-4816

223-1816
223-2416

224-1816
224-2416

225-3016
225-3616
225-4216
225-4816

229-3016
229-3616
229-4216
229-4816

WALL HUNG CABINETS — 30" HIGH WITH (2) SHELVES

219-3016
219-3616
219-4216
219-4816

210-1816
210-2416

211-1816
211-2416

206-3016
206-3616
206-4216
206-4816

208-3016
208-3616
208-4216
208-4816

WALL HUNG CABINETS — 36" HIGH WITH (2) SHELVES

237-3016
237-3616
237-4216
237-4816

233-1816
233-2416

234-1816
234-2416

235-3016
235-3616
235-4216
235-4816

239-3016
239-3616
239-4216
239-4816

WALL HUNG CABINETS — 42" HIGH WITH (2) SHELVES

247-3016
247-3616
247-4216
247-4816

243-1816
243-2416

244-1816
244-2416

245-3016
245-3616
245-4216
245-4816

249-3016
249-3616
249-4216
249-4816

WALL HUNG CABINETS — 48" HIGH WITH (3) SHELVES

257-3016
257-3616
257-4216
257-4816

253-1816
253-2416

254-1816
254-2416

255-3016
255-3616
255-4216
255-4816

259-3016
259-3616
259-4216
259-4816

TALL STORAGE CABINETS

All Units Below are 83-1/2" High Plus 1" Maximum Adjustment of Leveling Bolts.

Last two digits of catalog number indicate width.

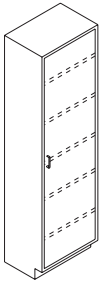

- Swing Door Storage Unit
- Five Adjustable Shelves
- Hinged Solid Door Panel

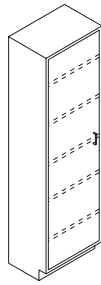

- Swing Door Storage Unit
- Five Adjustable Shelves
- Hinged Solid Door Panels

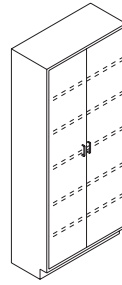

- Swing Door Storage Unit
- Five Adjustable Shelves
- Hinged Solid Door Panels

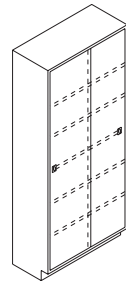

- Sliding Door Storage Unit
- Five Adjustable Shelves
- Flush Pulls
- Solid Door Panels

TALL STORAGE CABINETS — 16" DEEP

 319-18
 319-24

 320-18
 320-24

 353-30 353-42
 353-36 353-48

 355-30 355-42
 355-36 355-48

TALL STORAGE CABINETS — 18" DEEP

 330-18
 330-24

 331-18
 331-24

 332-30 332-42
 332-36 332-48

 336-30 336-42
 336-36 336-48

TALL STORAGE CABINETS — 22" DEEP

 313-18
 313-24

 314-18
 314-24

 303-30 303-42
 303-36 303-48

 305-30 305-42
 305-36 305-48

TALL STORAGE CABINETS — 24" DEEP

 340-18
 340-24

 341-18
 341-24

 342-30 342-42
 342-36 342-48

 346-30 346-42
 346-36 346-48

TALL STORAGE CABINETS

All Units Below are 83-1/2" High Plus 1" Maximum Adjustment of Leveling Bolts.

Last two digits of catalog number indicate width.

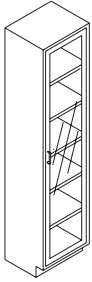

- Glass Door Storage Unit
- Glazed Glass Door
- Five Adjustable Shelves
- 1/4" Float Glass

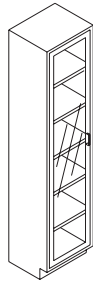

- Glass Door Storage Unit
- Glazed Glass Door
- Five Adjustable Shelves
- 1/4" Float Glass

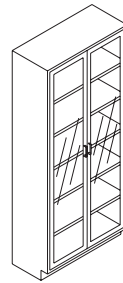

- Glass Door Storage Unit
- Glazed Glass Door
- Five Adjustable Shelves
- 1/4" Float Glass

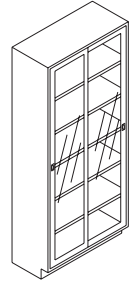

- Glass Door Storage Unit
- Glazed Glass Door
- Five Adjustable Shelves
- 1/4" Float Glass
- Flush Pulls

TALL STORAGE CABINETS — 16" DEEP

 321-18
 321-24

 322-18
 322-24

 357-30
 357-36

 357-42
 357-48

 358-30
 358-36

 358-42
 358-48

TALL STORAGE CABINETS — 18" DEEP

 333-18
 333-24

 334-18
 334-24

 335-30
 335-36

 335-42
 335-48

 337-30
 337-36

 337-42
 337-48

TALL STORAGE CABINETS — 22" DEEP

 315-18
 315-24

 316-18
 316-24

 307-30
 307-36

 307-42
 307-48

 308-30
 308-36

 308-42
 308-48

TALL STORAGE CABINETS — 24" DEEP

 343-18
 343-24

 344-18
 344-24

 345-30
 345-36

 345-42
 345-48

 347-30
 347-36

 347-42
 347-48

TALL STORAGE CABINETS

All Units Below are 83-1/2" High Plus 1" Maximum Adjustment of Leveling Bolts.

Last two digits of catalog number indicate width.

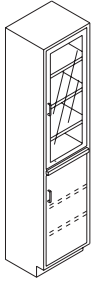

- Instrument Storage Unit
- Glazed Glass Upper Door with Three Hinges
- 1/4" Float Glass
- Solid Door Panels at Lower Opening with Two Hinges
- Stainless Steel Pull Out Shelf
- Five Adjustable Shelves

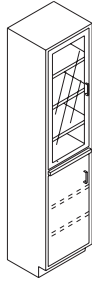

- Instrument Storage Unit
- Glazed Glass Upper Door with Three Hinges
- 1/4" Float Glass
- Solid Door Panels at Lower Opening with Two Hinges
- Stainless Steel Pull Out Shelf
- Five Adjustable Shelves

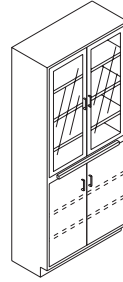

- Instrument Storage Unit
- Glazed Glass Upper Door with Three Hinges Each
- 1/4" Float Glass
- Solid Door Panels at Lower Opening with Two Hinges
- Stainless Steel Pull Out Shelf
- Five Adjustable Shelves

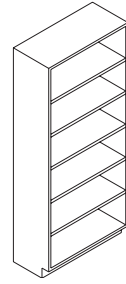

- Open Front Storage Unit
- Five Adjustable Shelves

TALL STORAGE CABINETS — 16" DEEP

 323-18
 323-24

 324-18
 324-24

 359-30
 359-36

 359-42
 359-48

 351-18
 351-24
 351-30

 351-36
 351-42
 351-48

TALL STORAGE CABINETS — 18" DEEP

 361-18
 361-24

 362-18
 362-24

 363-30
 363-36

 363-42
 363-48

 338-18
 338-24
 338-30

 338-36
 338-42
 338-48

TALL STORAGE CABINETS — 22" DEEP

 317-18
 317-24

 318-18
 318-24

 309-30
 309-36

 309-42
 309-48

 301-18
 301-24
 301-30

 301-36
 301-42
 301-48

TALL STORAGE CABINETS — 24" DEEP

 364-18
 364-24

 365-18
 365-24

 366-30
 366-36

 366-42
 366-48

 348-18
 348-24
 348-30

 348-36
 348-42
 348-48

TALL STORAGE CABINETS

All Units Below are 83-1/2" High Plus 1" Maximum Adjustment of Leveling Bolts.
Last two digits of catalog number indicate width.



- Single Wardrobe Unit
- Hat Shelf
- Coat Rod
- Louvered Door

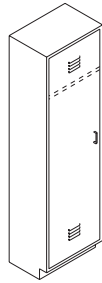

- Single Wardrobe Unit
- Hat Shelf
- Coat Rod
- Louvered Door

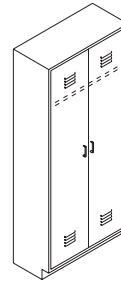

- Double Wardrobe Unit
- Full Width Hat Shelf
- Coat Rod
- Louvered Doors

TALL STORAGE CABINETS — 16" DEEP

670-18
670-24

671-18
671-24

672-30
672-36

672-42
672-48

TALL STORAGE CABINETS — 18" DEEP

673-18
673-24

674-18
674-24

675-30
675-36

675-42
675-48

TALL STORAGE CABINETS — 22" DEEP

623-18
623-24

624-18
624-24

622-30
622-36

622-42
622-48

TALL STORAGE CABINETS — 24" DEEP

676-18
676-24

677-18
677-24

678-30
678-36

678-42
678-48

EDUCATIONAL CABINETS

All Units are 83-1/2" High X 22" Deep

Last two digits of catalog number indicate width.

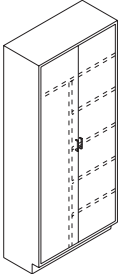

E_701-36
E_701-48

- Teachers Wardrobe
- Four Adjustable Shelves
- One Fixed Hat Shelf
- 1" Diameter Coat Rod
- 18 Gauge Construction

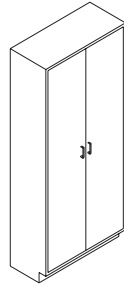

E_702-48

- Tote Tray Storage
- 54 Trays
- Welded 18 Gauge Construction

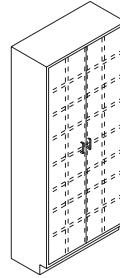

E_703-48

- Cubicle Storage
- 32 Openings



E_704-36
E_704-48

- Combination Storage
- Solid Hinged Doors
- Three Adjustable Shelves in Upper Cupboard
- Four Full Width Drawers 7" High

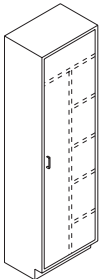

E_705-24

- Ironing Board Storage
- Four Adjustable Shelves with Heat Resistant Pads
- Fixed Upper Shelf

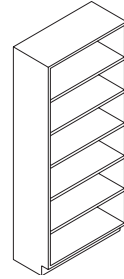

E_706-30 **E_706-42**
E_706-36 **E_706-48**

- Open Front Book Storage
- Five Adjustable Reinforced Shelves

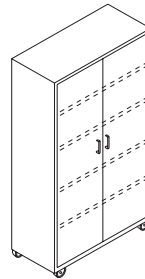

E_707-30 **E_707-42**
E_707-36 **E_707-48**

- Mobile Storage
- Maximum 72" Height
- Minimum 22" Depth

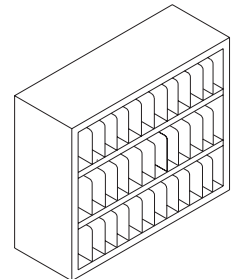

E_708-48

- Mail Cubicle
- 48 Compartments
- Label Holders

E_709-48

- Pass Thru Model of Mail Cubicle

SPECIALTY CABINETS

Last two digits of catalog number indicate width.

DARK ROOM BASE & WALL CABINETS

All Base Units are 35-1/4" High X 22" Deep.

All Wall Units are 24-1/2" High X 16" Deep.

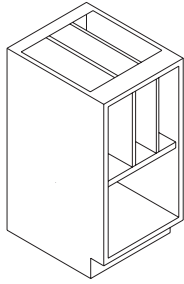

H_631-18 - Three Openings

H_632-24 - Four Openings

- Cassette Storage
- Five Inch Wide Cassette Openings
- Fixed Shelf and Dividers

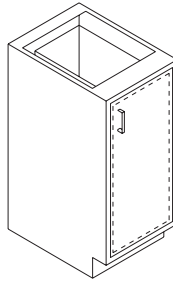

H_633-15

- Waste Bin Cabinet
- Removable 6" X 6" Opening in Counter Top

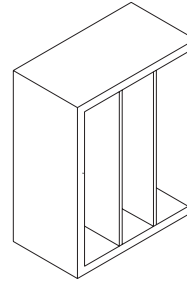

H_640-18 - Three Opening

H_641-24 - Four Opening

- Cassette Storage
- Five Inch Wide Openings
- Fixed Dividers

DRYING BASE & STORAGE CABINETS

Base Units are 35-1/4" High X 22" Deep.

Storage Units are 83-1/2" High X 22" Deep.

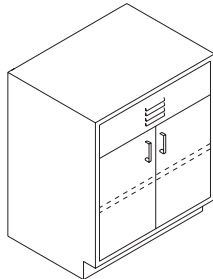

E_611-48

- Base Height Drying Unit
- Low Temp 140° F
- One Adjustable Shelf
- Vented
- 120 Volts/700 Watt

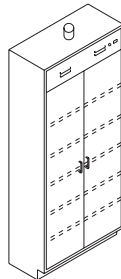

E_612-36

E_612-48

- Tall Drying Unit
- Low Temp 140° F
- Five Adjustable Shelves
- Vented
- 120 Volts/1500 Watts

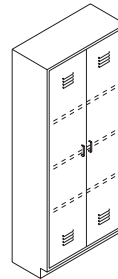

H_311-36

H_311-48

- Tall Acid Storage Unit
- Glasticboard Lined
- Labeled: Acid
- Vented
- Three Steel Shelves

ACID STORAGE CABINET

Unit is 83-1/2" High X 22" Deep.

HEALTHCARE CABINETS

Last two digits of catalog number indicate width.

OPERATING ROOM CONSOLE CABINETS & ACCESSORIES

Flush interior-recess construction.
All Units are 60" High X 18" Deep.

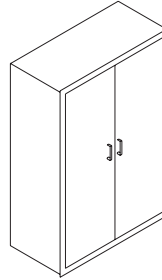
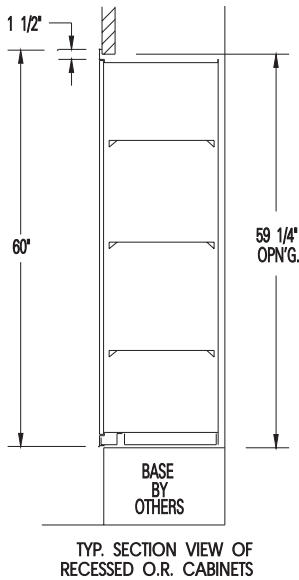
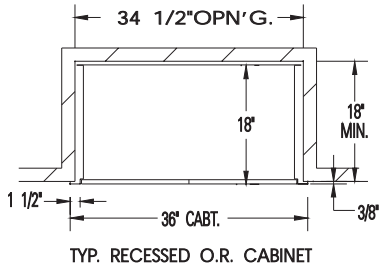

H_650-36
H_650-48

- Table Accessory Cabinet
- Pegboard Back, Painted
- Swing Doors
- Shelves are Optional

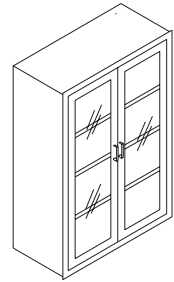

H_651-36
H_651-48

- Supply Cabinet
- Three Adjustable Shelves
- Glazed Glass Doors
- 1/4" Float Glass



H_652-18
H_652-24

- Supply Cabinet
- Three Adjustable Shelves
- Single Glazed Glass Door
- 1/4" Float Glass

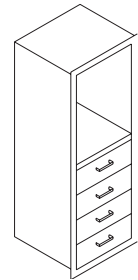

H_653-24

- Writing Desk Unit
- Four 7-7/32" Drawers
- Cork Board at Back
- Lighted Interior
- Pencil Tray

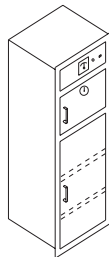

H_654-24

- Blanket Warmer Unit
- Electric Heat Upper Compartment to 150° F
- Lower Storage Compartment with Two Shelves
- Solution Tray in Upper Compartment

H_655

- Finished End for O.R. Cabinet

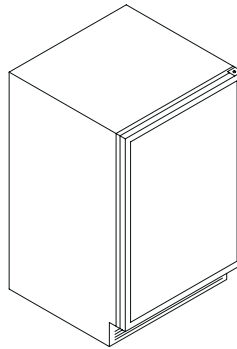

UNDER COUNTER REFRIGERATOR

6.1 CUBIC FEET

- _61L (left door, without lock)
- _61R (right door, without lock)
- _61L-L (left door, with lock)
- _61R-L (right door, with lock)

UNDER COUNTER FREEZER

4.5 CUBIC FEET

- _45L (left door, without lock)
- _45R (right door, without lock)
- _45L-L (left door, with lock)
- _45R-L (right door, with lock)

HEALTHCARE CABINETS

Last two digits of catalog number indicate width.

DRUG SECURITY CABINETS

Units are prewired for field connection.
 Locks are not masterkeyed; key has only one duplicate.
 Key is removable in locked position only.
 Warning lights activated by switch on outer door.
 14-1/2"W x 10-1/2"H x 9"D

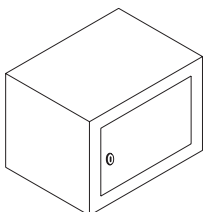

NARCOTIC LOCKER H_601-01

•With Lock

H_601-02

•With Lock and Switch

H_601-03

•With Lock, Switch & Loose Light

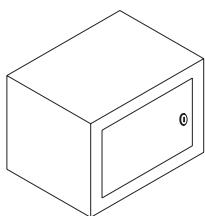

NARCOTIC LOCKER H_600-01

•With Lock

H_600-02

•With Lock and Switch

H_600-03

•With Lock, Switch & Loose Light

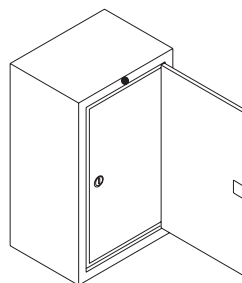

NARCOTIC CABINET H_602-01

- Double Doors with Differently Keyed Locks
- Warning Light Mounted in Cabinet
- Two Adjustable Shelves
- Key Removable in Locked Position Only, Preventing Closure of Outer Door if Key Left in Lock
- 18"W x 30"H x 12"D

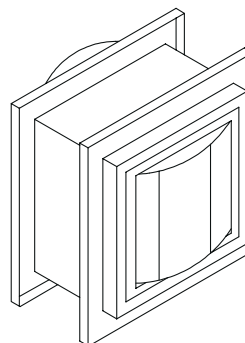

SPECIMEN PASS-THRU CABINET Stainless Steel Only HSL - 621

MEDICINE STATION ASSEMBLY (TYPICAL SIZE)

Sizes can vary using different standard size cabinets.

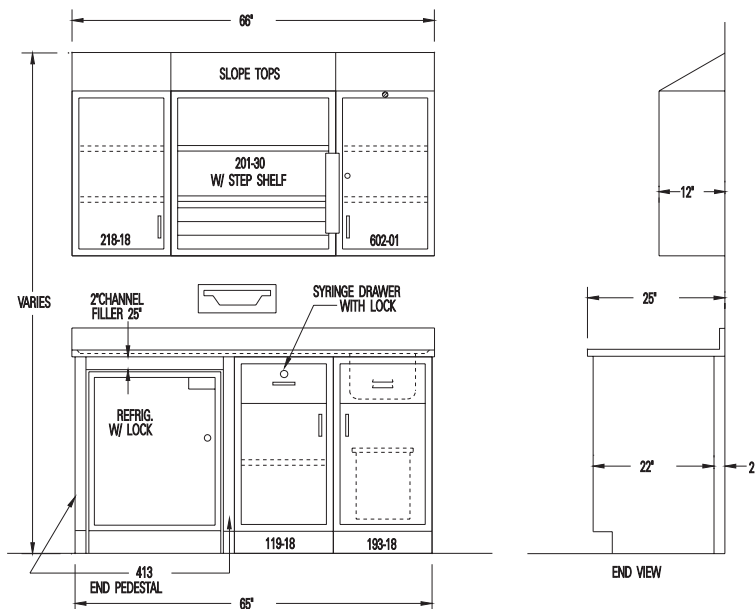

MEDICINE STATION ASSEMBLY H_A603-66

- Narcotic Cabinet with Warning Light
- Locking Accessory Cabinet
- Locking Syringe Drawer
- Cup Dispenser
- Paper Towel Dispenser
- Refrigerator with Lock
- Concealed Waste Basket
- Stainless Steel Sink Tops
- Faucet with Lever Handle

Note: Requires Some Field Assembly

PHARMACY BASE CABINETS

38" High X 22" Deep

Last two digits of catalog number indicate width.

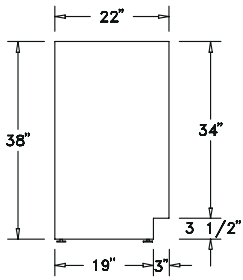

Drawer and Door Heights			
Drawer Letter	Approx. Height	Drawer Letter	Approx. Height
I	3 -3/16"	N	6-1/8"
J	7-3/4"	O	23-1/2"
K	6-1/8"	P	27-7/16"
L	6-3/4"	Q	31-3/8"
M	12- 1/2"		

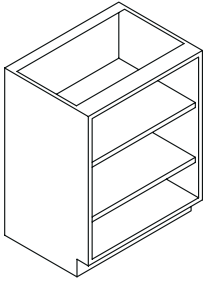

OPEN FACED CABINET
w/ adjustable shelves

- H_700-30
- H_700-36
- H_700-42
- H_700-48

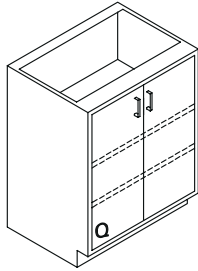

CUPBOARD CABINET
w/adjustable shelves

- H_701-30
- H_701-36
- H_701-42
- H_701-48

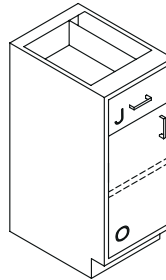

COMBINATION CABINET
H_702-18
H_702-24

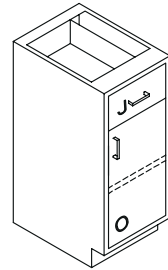

COMBINATION CABINET
H_703-18
H_703-24

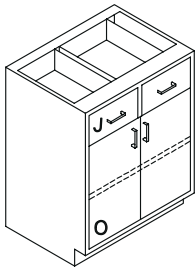

COMBINATION CABINET
H_704-30
H_704-36
H_704-42
H_702-48

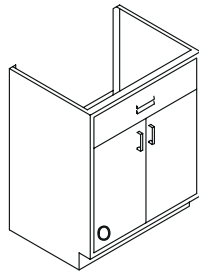

SINK BASE CABINET
H_705-30
H_705-36
H_705-42
H_705-48

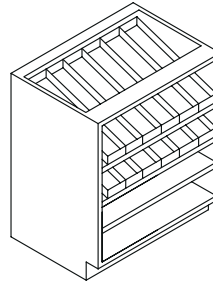

OPEN FACED CABINET
w/ sloping shelves &
gravity feed trays
H_706-30
H_706-36
H_706-42
H_706-48

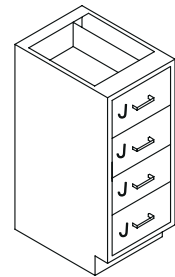

DRAWER CABINET
H_707-18
H_707-24

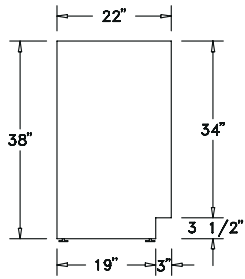

PHARMACY BASE CABINETS

38" High X 22" Deep

Last two digits of catalog number indicate width.

Drawer and Door Heights			
Drawer Letter	Approx. Height	Drawer Letter	Approx. Height
I	3 -3/16"	N	6-1/8"
J	7-3/4"	O	23-1/2"
K	6-1/8"	P	27-7/16"
L	6-3/4"	Q	31-3/8"
M	12- 1/2"		

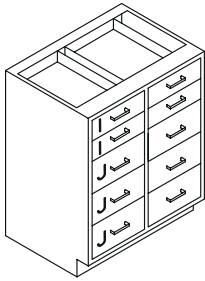

DRAWER CABINET

H_708-30
H_708-36
H_708-42
H_708-48

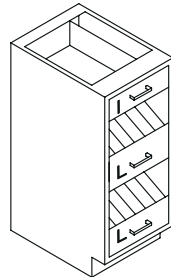

BOTTLE DRAWER CABINET
w/gravity feed drawers

H_709-18
H_709-24

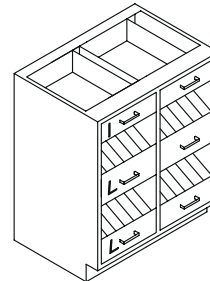

BOTTLE DRAWER CABINET
w/gravity feed drawers

H_710-30
H_710-36
H_710-42
H_710-48

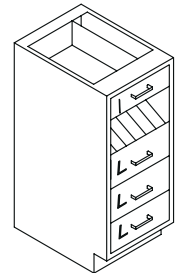

DRAWER CABINET
w/gravity feed drawer

H_711-18
H_711-24

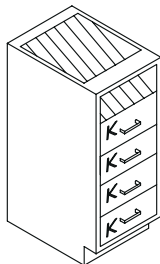

BOTTLE DRAWER CABINET
w/gravity feed drawer

H_712-18
H_712-24

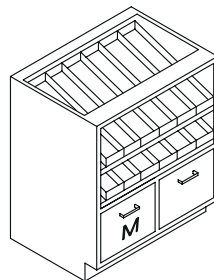

COMBINATION CABINET
*w/sloping shelves &
gravity feed trays*

H_713-30
H_713-36
H_713-42
H_713-48

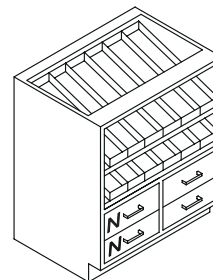

COMBINATION CABINET
*w/sloping shelves &
gravity feed trays*

H_714-30
H_714-36
H_714-42
H_714-48

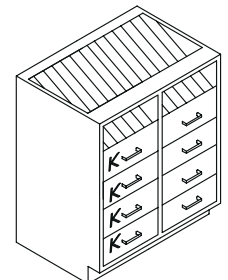

BOTTLE DRAWER CABINET
w/gravity feed trays

H_715-30
H_715-36
H_715-42
H_715-48

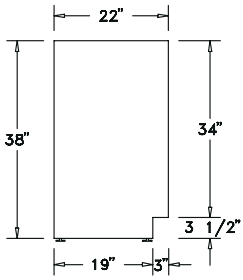

PHARMACY BASE CABINETS

38" High X 22" Deep

Last two digits of catalog number indicate width.

Drawer and Door Heights			
Drawer Letter	Approx. Height	Drawer Letter	Approx. Height
I	3 -3/16"	N	6-1/8"
J	7-3/4"	O	23-1/2"
K	6-1/8"	P	27-7/16"
L	6-3/4"	Q	31-3/8"
M	12- 1/2"		

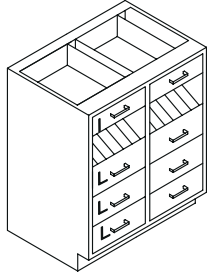

BOTTLE FEED CABINET
w/ gravity feed drawers

H_716-30

H_716-36

H_716-42

H_716-48

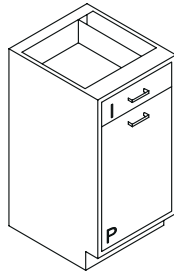

TILT BIN CABINET
H_717-21

PHARMACY STORAGE & WALLMOUNT CABINETS

Last two digits of catalog number indicate width.

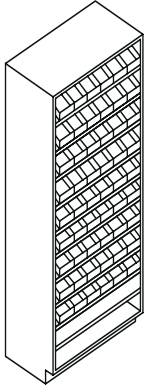

TALL STORAGE CABINET
*w/ 9 sloping shelves &
gravity feed trays*

84" High X 18" Deep

H_718-30

H_718-36

H_718-42

H_718-48

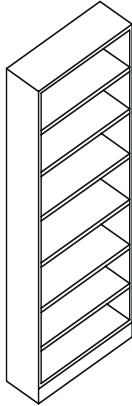

FREE STANDING CABINET
w/ adjustable shelves

84" High X 12" Deep

H_719-30

H_719-36

H_719-42

H_719-48

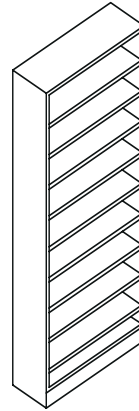

PASS-THRU CABINET
w/ 9 adjustable shelves

84" High X 12" Deep

H_720-30

H_720-36

H_720-42

H_720-48

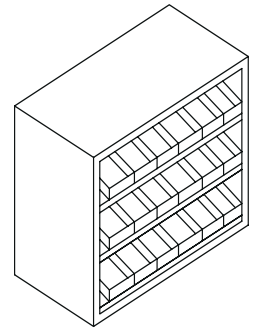

OPEN FACED CABINET
*w/ gravity feed trays &
3 sloping shelves*

30" High X 18" Deep

H_721-30

H_721-36

H_721-42

H_721-48

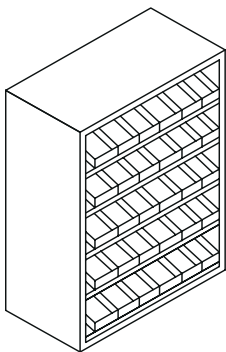

OPEN FACED CABINET
*w/ gravity feed trays &
3 sloping shelves*

48" High X 18" Deep

H_722-30

H_722-36

H_722-42

H_722-48

TABLES, APRONS, & DRAWER SECTIONS

Last two digits of catalog number indicate width.

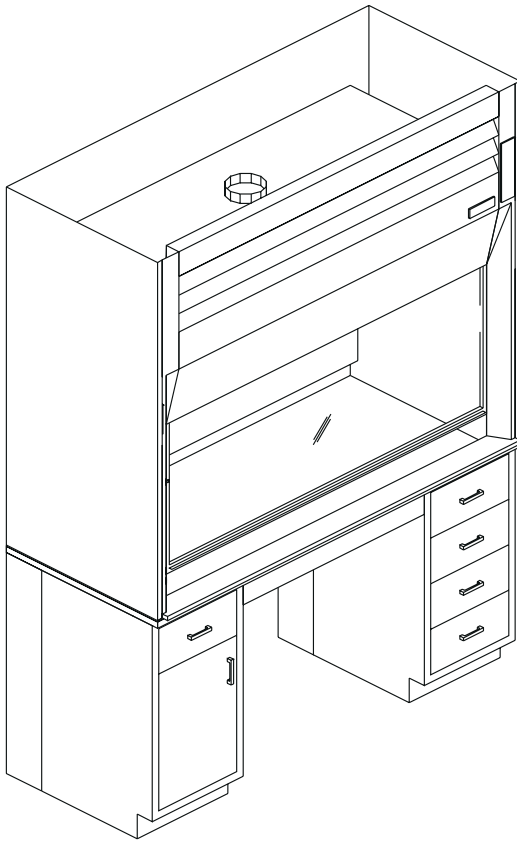

72" ADA Fume Hood Work Bench
w/ Enamel Steel Construction
ADA-72

- (1) 18" wide drawer cupboard unit
(34" H x 22" D)
- (1) 18" wide (4) drawer unit
(34" H x 22" D)
- (1) 36" wide full box apron
2" H x 22" D
- (1) 72" air flow fume hood superstructure
- (4) 7" rear channel fillers

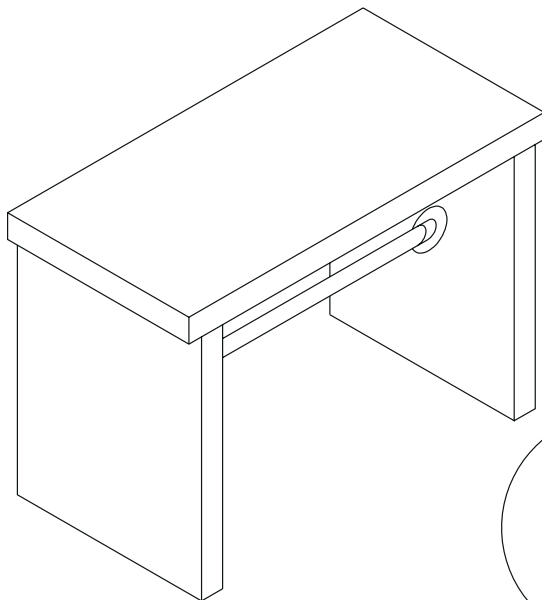

EPOXY BALANCE TABLE
(36" W x 24" D x 30" H)
T018

TABLES, APRONS, & DRAWER SECTIONS

Last two digits of catalog number indicate width.

APRON, DRAWER SECTIONS & SUPPORT ASSEMBLIES

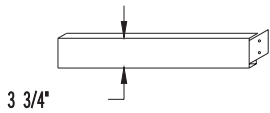

- Apron Front
- Attach to Wall or Adjacent Casework
- Use with Reagent Shelves for Service Outlets

415-18 415-48
415-24 415-54
415-30 415-60
415-36 415-66
415-42

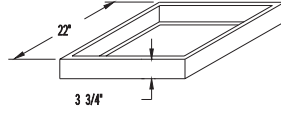

- Full Box Apron

401-18 401-48
401-24 401-54
401-30 401-60
401-36 401-66
401-42

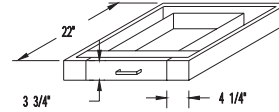

- Single Drawer Apron Section

403-24 403-36
403-30

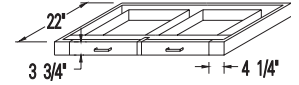

- Double Drawer Apron Section

405-36 405-48
405-42

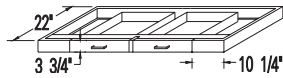

- Double Drawer Apron Section

405-54 405-66
405-60

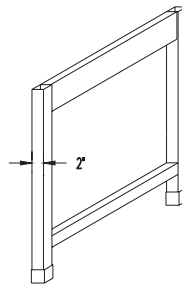

LEG ASSEMBLY

35-1/4" High
411-22 411-34
411-28 411-44
 28" High
421-22 421-34
421-28 421-44
 24-3/4" High
431-22 431-34
431-28 431-44

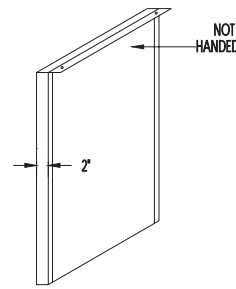

END PEDESTAL

35-1/4" High
413-22 413-29
413-23 413-31
413-24 413-35
 28" High
423-22 423-29
423-23 423-31
423-24 423-35
 24-3/4" High
433-22 433-29
433-23 433-31
433-24 433-35

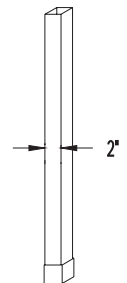

2" SQUARE LEG

•Leg with Boot, Adjustment Foot, and Fastening Clips
412 - (35-1/4" High)
422 - (28" High)
432 - (24-3/8" High)

TABLES, APRONS, & DRAWER SECTIONS

Last two digits of catalog number indicate width.

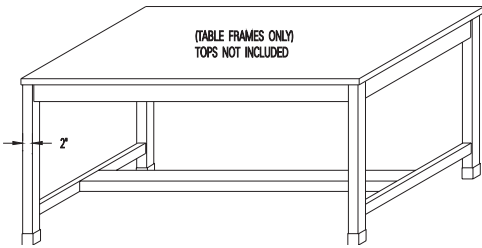

Caster Kit
(4) Casters Per Kit (2 with Brake)
962

TABLE ASSEMBLIES

All Legs Have Adjustment Bolts and Plastic Shoes.
Apron is 3-3/4" High. (3" Casters Optional.)

Note: Dimensions shown are actual top sizes - table assembly is 1" less all around.

Tops can be ordered in the following material - stainless steel, laminated plastic, epoxy resin, stone, or wood.

STANDING HEIGHT TABLES 37" HIGH

24" DEEP TOPS

_451-36 _451-60
_451-42 _451-66
_451-48 _451-72
_451-54

30" DEEP TOPS

_453-48 _453-66
_453-54 _453-72
_453-60

36" DEEP TOPS

_454-48 _454-66
_454-54 _454-72
_454-60

46" DEEP TOPS

_456-60 _456-72
_456-66

SITTING HEIGHT TABLES 29-3/4" HIGH

24" DEEP TOPS

_450-36 _450-60
_450-42 _450-66
_450-48 _450-72
_450-54

30" DEEP TOPS

_452-48 _452-66
_452-54 _452-72
_452-60

36" DEEP TOPS

_457-48 _457-66
_457-54 _457-72
_457-60

46" DEEP TOPS

_458-60 _458-72
_458-66

INSTRUMENT HEIGHT TABLES 26-1/8" HIGH

24" DEEP TOPS

_490-36 _490-60
_490-42 _490-66
_490-48 _490-72
_490-54

30" DEEP TOPS

_491-48 _491-66
_491-54 _491-72
_491-60

36" DEEP TOPS

_492-48 _492-66
_492-54 _492-72
_492-60

46" DEEP TOPS

_493-60 _493-72
_493-66

TABLES, APRONS, & DRAWER SECTIONS

Last two digits of catalog number indicate width.

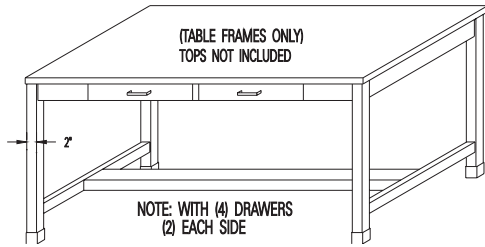

Caster Kit
 (4) Casters Per Kit (2 with Brake)
962

Note: Dimensions shown are actual top sizes - table assembly is 1" less all around.

Tops can be ordered in the following material - stainless steel, laminated plastic, epoxy resin, stone, or wood.

TABLE ASSEMBLIES - DRAWERS BOTH SIDES

All Legs Have Adjustment Bolts and Plastic Shoes.
 Apron is 3-3/4" High. (3" Casters Optional.)

Drawer Widths			
Drawer Letter	Approx. Width	Drawer Letter	Approx. Width
B	16-1/8"	D	22-1/8"
C	19-1/8"		

STANDING HEIGHT TABLES 37" HIGH

- 46" DEEP TOPS**
 _465-60 - Drawer B
 _465-66 - Drawer C
 _465-72 - Drawer D

SITTING HEIGHT TABLES 29-3/4" HIGH

- 46" DEEP TOPS**
 _469-60 - Drawer B
 _469-66 - Drawer C
 _469-72 - Drawer D

INSTRUMENT HEIGHT TABLES 26-1/8" HIGH

- 46" DEEP TOPS**
 _498-60 - Drawer B
 _498-66 - Drawer C
 _498-72 - Drawer D

TABLES, APRONS, & DRAWER SECTIONS

Last two digits of catalog number indicate width.

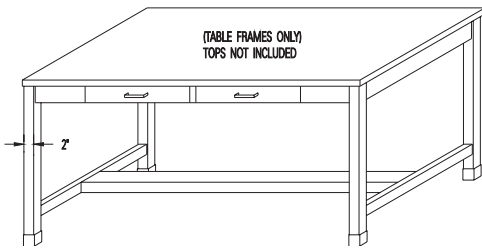

Caster Kit
(4) Casters Per Kit (2 with Brake)
962

Note: Dimensions shown are actual top sizes - table assembly is 1" less all around.

Tops can be ordered in the following material - stainless steel, laminated plastic, epoxy resin, stone, or wood.

TABLE ASSEMBLIES WITH DRAWERS

All Legs Have Adjustment Bolts and Plastic Shoes.
Apron is 3-3/4" High. (3" Casters Optional.)

Drawer Widths			
Drawer Letter	Approx. Width	Drawer Letter	Approx. Width
B	16-1/8"	E	27-1/2"
C	19-1/8"	F	33-1/2"
D	22-1/8"		

STANDING HEIGHT TABLES 37" HIGH

24" DEEP TOPS

- 461-36 - 1 Drawer E
- 461-42 - 1 Drawer F
- 461-48 - 2 Drawer B
- 461-54 - 2 Drawer C
- 461-60 - 2 Drawer B
- 461-66 - 2 Drawer C
- 461-72 - 2 Drawer D

30" DEEP TOPS

- 463-48 - 2 Drawer B
- 463-54 - 2 Drawer C
- 463-60 - 2 Drawer B
- 463-66 - 2 Drawer C
- 463-72 - 2 Drawer D

36" DEEP TOPS

- 464-48 - 2 Drawer B
- 464-54 - 2 Drawer C
- 464-60 - 2 Drawer B
- 464-66 - 2 Drawer C
- 464-72 - 2 Drawer D

46" DEEP TOPS

- 466-60 - 2 Drawer B
- 466-66 - 2 Drawer C
- 466-72 - 2 Drawer D

SITTING HEIGHT TABLES 29-3/4" HIGH

24" DEEP TOPS

- 460-36 - 1 Drawer E
- 460-42 - 1 Drawer F
- 460-48 - 2 Drawer B
- 460-54 - 2 Drawer C
- 460-60 - 2 Drawer B
- 460-66 - 2 Drawer C
- 460-72 - 2 Drawer D

30" DEEP TOPS

- 462-48 - 2 Drawer B
- 462-54 - 2 Drawer C
- 462-60 - 2 Drawer B
- 462-66 - 2 Drawer C
- 462-72 - 2 Drawer D

36" DEEP TOPS

- 467-48 - 2 Drawer B
- 467-54 - 2 Drawer C
- 467-60 - 2 Drawer B
- 467-66 - 2 Drawer C
- 467-72 - 2 Drawer D

46" DEEP TOPS

- 468-60 - 2 Drawer B
- 468-66 - 2 Drawer C
- 468-72 - 2 Drawer D

INSTRUMENT HEIGHT TABLES 26-1/8" HIGH

24" DEEP TOPS

- 494-36 - 1 Drawer E
- 494-42 - 1 Drawer F
- 494-48 - 2 Drawer B
- 494-54 - 2 Drawer C
- 494-60 - 2 Drawer B
- 494-66 - 2 Drawer C
- 494-72 - 2 Drawer D

30" DEEP TOPS

- 495-48 - 2 Drawer B
- 495-54 - 2 Drawer C
- 495-60 - 2 Drawer B
- 495-66 - 2 Drawer C
- 495-72 - 2 Drawer D

36" DEEP TOPS

- 496-48 - 2 Drawer B
- 496-54 - 2 Drawer C
- 496-60 - 2 Drawer B
- 496-66 - 2 Drawer C
- 496-72 - 2 Drawer D

46" DEEP TOPS

- 497-60 - 2 Drawer B
- 497-66 - 2 Drawer C
- 497-72 - 2 Drawer D

TABLES, APRONS, & DRAWER SECTIONS

Last two digits of catalog number indicate width.

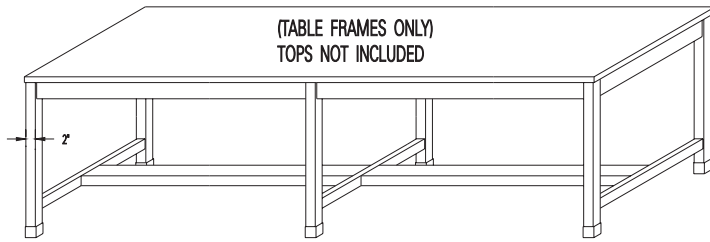

Caster Kit
(6) Casters Per Kit (2 with Brake)
962-1

TABLE ASSEMBLIES

All Legs Have Adjustment Bolts and Plastic Shoes.
Apron is 3-3/4" High. (3" Casters Optional.)

Table Frame Tops are *NOT* Included.

Note: Dimensions shown are actual top sizes - table assembly is 1" less all around.

Tops can be ordered in the following material - stainless steel, laminated plastic, epoxy resin, stone, or wood.

STANDING HEIGHT TABLES 37" HIGH

24" DEEP TOPS

481-80 481-116
481-92 481-128
481-104

30" DEEP TOPS

482-80 482-116
482-92 482-128
482-104

36" DEEP TOPS

483-80 483-116
483-92 483-128
483-104

46" DEEP TOPS

484-80 484-116
484-92 484-128
484-104

SITTING HEIGHT TABLES 29-3/4" HIGH

24" DEEP TOPS

486-80 486-116
486-92 486-128
486-104

30" DEEP TOPS

487-80 487-116
487-92 487-128
487-104

36" DEEP TOPS

488-80 488-116
488-92 488-128
488-104

46" DEEP TOPS

489-80 489-116
489-92 489-128
489-104

INSTRUMENT HEIGHT TABLES 26-1/8" HIGH

24" DEEP TOPS

440-80 440-116
440-92 440-128
440-104

30" DEEP TOPS

442-80 442-116
442-92 442-128
442-104

36" DEEP TOPS

444-80 444-116
444-92 444-128
444-104

46" DEEP TOPS

446-80 446-116
446-92 446-128
446-104

TABLES, APRONS, & DRAWER SECTIONS

Last two digits of catalog number indicate width.

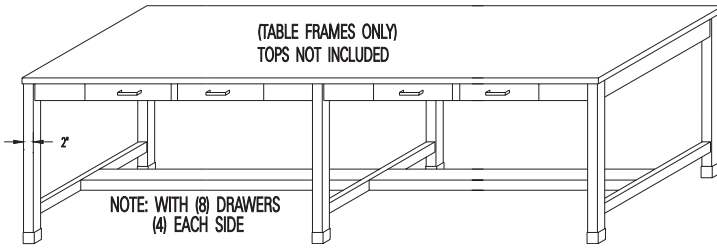

TABLE ASSEMBLIES - DRAWERS BOTH SIDES

All Legs Have Adjustment Bolts and Plastic Shoes.
Apron is 3-3/4" High. (3" Casters Optional.)

Drawer Widths			
Drawer Letter	Approx. Width	Drawer Letter	Approx. Width
A	13-1/8"	C	19-1/8"
B	16-1/8"		

Caster Kit
(6) Casters Per Kit (2 with Brake)
962-1

Table Frames Only. Tops *NOT* Included.

Note: Dimensions shown are actual top sizes - table assembly is 1" less all around. With (8) drawers, (4) are on each side.

Tops can be ordered in the following material - stainless steel, laminated plastic, epoxy resin, stone, or wood.

STANDING HEIGHT TABLES 37" HIGH

- 46" DEEP TOPS**
 _470-80 - Drawer A
 _470-92 - Drawer B
 _470-104 - Drawer C
 _470-116 - Drawer B
 _470-128 - Drawer C

SITTING HEIGHT TABLES 29-3/4" HIGH

- 46" DEEP TOPS**
 _480-80 - Drawer A
 _480-92 - Drawer B
 _480-104 - Drawer C
 _480-116 - Drawer B
 _480-128 - Drawer C

INSTRUMENT HEIGHT TABLES 26-1/8" HIGH

- 46" DEEP TOPS**
 _449-80 - Drawer A
 _449-92 - Drawer B
 _449-104 - Drawer C
 _449-116 - Drawer B
 _449-128 - Drawer C

TABLES, APRONS, & DRAWER SECTIONS

Last two digits of catalog number indicate width.

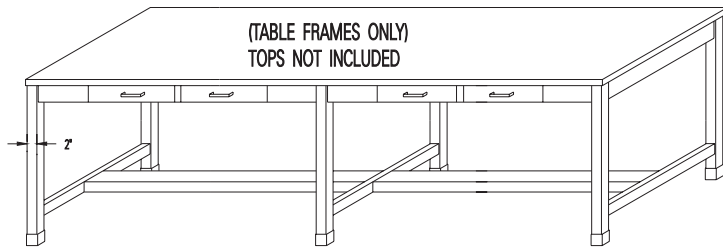

Caster Kit
(6) Casters Per Kit (2 with Brake)
962-1

Table Frames Only. Tops *NOT* Included.

Note: Dimensions shown are actual top sizes - table assembly is 1" less all around.

Tops can be ordered in the following material - stainless steel, laminated plastic, epoxy resin, stone, or wood.

TABLE ASSEMBLIES WITH DRAWERS
All Legs Have Adjustment Bolts and Plastic Shoes.
Apron is 3-3/4" High. (3" Casters Optional.)

Drawer Widths			
Drawer Letter	Approx. Width	Drawer Letter	Approx. Width
A	13-1/8"	C	19-1/8"
B	16-1/8"		

STANDING HEIGHT TABLES 37" HIGH

24" DEEP TOPS

- 471-80 - Drawer A
- 471-92 - Drawer B
- 471-104 - Drawer C
- 471-116 - Drawer B
- 471-128 - Drawer C

30" DEEP TOPS

- 472-80 - Drawer A
- 472-92 - Drawer B
- 472-104 - Drawer C
- 472-116 - Drawer B
- 472-128 - Drawer C

36" DEEP TOPS

- 473-80 - Drawer A
- 473-92 - Drawer B
- 473-104 - Drawer C
- 473-116 - Drawer B
- 473-128 - Drawer B

46" DEEP TOPS

- 474-80 - Drawer A
- 474-92 - Drawer B
- 474-104 - Drawer C
- 474-116 - Drawer B
- 474-128 - Drawer C

SITTING HEIGHT TABLES 29-3/4" HIGH

24" DEEP TOPS

- 476-80 - Drawer A
- 476-92 - Drawer B
- 476-104 - Drawer C
- 476-116 - Drawer B
- 476-128 - Drawer C

30" DEEP TOPS

- 477-80 - Drawer A
- 477-92 - Drawer B
- 477-104 - Drawer C
- 477-116 - Drawer B
- 477-128 - Drawer C

36" DEEP TOPS

- 478-80 - Drawer A
- 478-92 - Drawer B
- 478-104 - Drawer C
- 478-116 - Drawer B
- 478-128 - Drawer B

46" DEEP TOPS

- 479-80 - Drawer A
- 479-92 - Drawer B
- 479-104 - Drawer C
- 479-116 - Drawer B
- 479-128 - Drawer C

INSTRUMENT HEIGHT TABLES 26-1/8" HIGH

24" DEEP TOPS

- 441-80 - Drawer A
- 441-92 - Drawer B
- 441-104 - Drawer C
- 441-116 - Drawer B
- 441-128 - Drawer C

30" DEEP TOPS

- 443-80 - Drawer A
- 443-92 - Drawer B
- 443-104 - Drawer C
- 443-116 - Drawer B
- 443-128 - Drawer C

36" DEEP TOPS

- 445-80 - Drawer A
- 445-92 - Drawer B
- 445-104 - Drawer C
- 445-116 - Drawer B
- 445-128 - Drawer B

46" DEEP TOPS

- 447-80 - Drawer A
- 447-92 - Drawer B
- 447-104 - Drawer C
- 447-116 - Drawer B
- 447-128 - Drawer C

CASEWORK TRIM & ACCESSORIES

All Fillers are Formed to Provide an Installation Free of Exposed Fasteners.

Designed to be Used With Standard Size Casework as Shown in this Catalog.

Last two digits of catalog number indicate width.

BASE FILLERS WITH TOE SPACE

- 20 Gauge Construction
- Double-sided Tape for Fastening



STORAGE HEIGHT	SITTING HEIGHT
83-1/2" High	28" High
<u>553-01</u>	<u>543-01</u>
<u>553-02</u>	<u>543-02</u>
<u>553-03</u>	<u>543-03</u>
<u>553-04</u>	<u>543-04</u>
<u>553-05</u>	<u>543-05</u>
<u>553-06</u>	<u>543-06</u>

STANDING HEIGHT	INSTRUMENT HEIGHT
35-1/4" High	24-3/8" High
<u>503-01</u>	<u>563-01</u>
<u>503-02</u>	<u>563-02</u>
<u>503-03</u>	<u>563-03</u>
<u>503-04</u>	<u>563-04</u>
<u>503-05</u>	<u>563-05</u>
<u>503-06</u>	<u>563-06</u>

REAR CHANNEL FILLER

- 18 Gauge Construction



STANDING HEIGHT	INSTRUMENT HEIGHT
35-1/4" High	24-3/8" High
<u>510-01</u>	<u>550-01</u>
<u>510-02</u>	<u>550-02</u>
<u>510-07</u>	<u>550-07</u>
<u>510-08</u>	<u>550-08</u>
<u>510-13</u>	<u>550-13</u>
<u>510-14</u>	<u>550-14</u>

SITTING HEIGHT
28" High
<u>540-01</u>
<u>540-02</u>
<u>540-07</u>
<u>540-08</u>
<u>540-13</u>
<u>540-14</u>

REMOVABLE KNEE SPACE PANEL

- 18 Gauge Construction

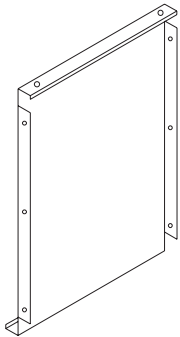

STANDING HEIGHT	SITTING HEIGHT
35-1/4" High	28" High
With Out Apron	With Out Apron
<u>507-18</u>	<u>567-18</u>
<u>507-24</u>	<u>567-24</u>
<u>507-30</u>	<u>567-30</u>
<u>507-36</u>	<u>567-36</u>
<u>507-42</u>	<u>567-42</u>
<u>507-48</u>	<u>567-48</u>
<u>507-54</u>	<u>567-54</u>
<u>507-60</u>	<u>567-60</u>
<u>507-66</u>	<u>567-66</u>

INSTRUMENT HEIGHT	STANDING HEIGHT	SITTING HEIGHT	INSTRUMENT HEIGHT
24-3/8" High	31-1/2" High	24-1/4" High	20-5/8" High
With Out Apron	With Apron	With Apron	With Apron
<u>587-18</u>	<u>547-18</u>	<u>577-18</u>	<u>597-18</u>
<u>587-24</u>	<u>547-24</u>	<u>577-24</u>	<u>597-24</u>
<u>587-30</u>	<u>547-30</u>	<u>577-30</u>	<u>597-30</u>
<u>587-36</u>	<u>547-36</u>	<u>577-36</u>	<u>597-36</u>
<u>587-42</u>	<u>547-42</u>	<u>577-42</u>	<u>597-42</u>
<u>587-48</u>	<u>547-48</u>	<u>577-48</u>	<u>597-48</u>
<u>587-54</u>	<u>547-54</u>	<u>577-54</u>	<u>597-54</u>
<u>587-60</u>	<u>547-60</u>	<u>577-60</u>	<u>597-60</u>
<u>587-66</u>	<u>547-66</u>	<u>577-66</u>	<u>597-66</u>

BASE CORNER ANGLE FILLERS

- 18 Gauge Construction



STORAGE HEIGHT	STANDING HEIGHT	SITTING HEIGHT	INSTRUMENT HEIGHT
80" High	31-3/4" High	24-1/2" High	20-7/8" High
<u>555</u>	<u>505</u>	<u>545</u>	<u>565</u>

TOE SPACE FILLERS - USE WITH BASE CORNER ANGLE FILLERS

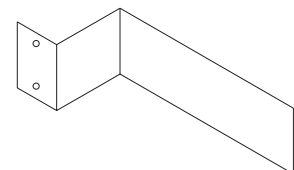

CASEWORK TRIM & ACCESSORIES

All Fillers are Formed to Provide an Installation Free of Exposed Fasteners.

Designed to be Used With Standard Size Casework as Shown in this Catalog.

Last two digits of catalog number indicate width.

WALL FILLERS

- 20 Gauge Construction
- Double-sided Tape for Fastening



18" High 12" Deep _544-01	24-1/2" High 12" Deep _564-01	30" High 12" Deep _504-01	36" High 12" Deep _574-01	42" High 12" Deep _584-01	48" High 12" Deep _594-01
_544-02	_564-02	_504-02	_574-02	_584-02	_594-02
_544-03	_564-03	_504-03	_574-03	_584-03	_594-03
_544-04	_564-04	_504-04	_574-04	_584-04	_594-04
_544-05	_564-05	_504-05	_574-05	_584-05	_594-05
_544-06	_564-06	_504-06	_574-06	_584-06	_594-06
18" High 16" Deep _548-01	24-1/2" High 16" Deep _568-01	30" High 16" Deep _508-01	36" High 16" Deep _578-01	42" High 16" Deep _588-01	48" High 16" Deep _598-01
_548-02	_568-02	_508-02	_578-02	_588-02	_598-02
_548-03	_568-03	_508-03	_578-03	_588-03	_598-03
_548-04	_568-04	_508-04	_578-04	_588-04	_598-04
_548-05	_568-05	_508-05	_578-05	_588-05	_598-05
_548-06	_568-06	_508-06	_578-06	_588-06	_598-06

WALL CORNER ANGLE FILLERS

- 18 Gauge Construction



18" High _546	36" High _576
24-1/2" High _566	42" High _586
30" High _506	48" High _596

WALL CORNER TOP & BOTTOM PLATE FOR USE WITH WALL CORNER ANGLE FILLERS

- 18 Gauge Construction

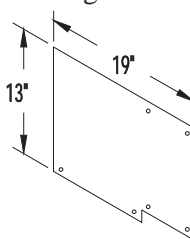

12" DEEP CABINET
_501

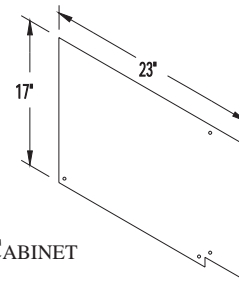

16" DEEP CABINET
_502

REAGENT SHELF SUPPORTS

- 4" Wide X 16" Tall
- Use on Island or Against Wall
- Use with Apron Fronts for Enclosed Reagent Rack System
- 8" - 12" - 16" Deep

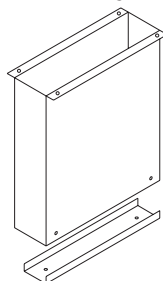

_511-08
_511-12
_511-16

STRUT SUPPORT FOR PIPE CHASE

- Adjustable Height
- Use at Island or Against Wall

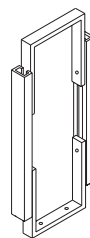

STANDING HEIGHT	INSTRUMENT HEIGHT
35-1/4" High 512-07	24-3/8" High 562-07
512-08	562-08
512-13	562-13
512-14	562-14
SITTING HEIGHT	
28" High 542-07	
542-08	
542-13	
542-14	

SLOPE TOPS & CEILING FILLERS

Last two digits of catalog number indicate width.

SLOPE TOPS

- For Wall Hung or Storage Units
- All Slope Tops have Finished Ends
- 18 Gauge Construction

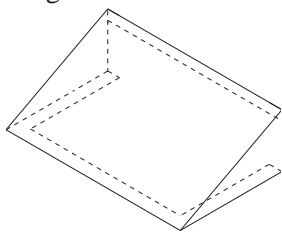

12" Deep	16" Deep	18" Deep	22" Deep	24" Deep
<u>526-18</u>	<u>522-18</u>	<u>527-18</u>	<u>524-18</u>	<u>528-18</u>
<u>526-24</u>	<u>522-24</u>	<u>527-24</u>	<u>524-24</u>	<u>528-24</u>
<u>526-30</u>	<u>522-30</u>	<u>527-30</u>	<u>524-30</u>	<u>528-30</u>
<u>526-36</u>	<u>522-36</u>	<u>527-36</u>	<u>524-36</u>	<u>528-36</u>
<u>526-42</u>	<u>522-42</u>	<u>527-42</u>	<u>524-42</u>	<u>528-42</u>
<u>526-48</u>	<u>522-48</u>	<u>527-48</u>	<u>524-48</u>	<u>528-48</u>
<u>526-60</u>	<u>522-60</u>	<u>527-60</u>	<u>524-60</u>	<u>528-60</u>
<u>526-72</u>	<u>522-72</u>	<u>527-72</u>	<u>524-72</u>	<u>528-72</u>
<u>526-84</u>	<u>522-84</u>	<u>527-84</u>	<u>524-84</u>	<u>528-84</u>
<u>526-96</u>	<u>522-96</u>	<u>527-96</u>	<u>524-96</u>	<u>528-96</u>

SLOPE TOP FILLER TRIM

- 20 Gauge Construction

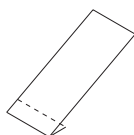

12" Deep	16" Deep	18" Deep	22" Deep	24" Deep
<u>570-01</u>	<u>571-01</u>	<u>572-01</u>	<u>573-01</u>	<u>575-01</u>
<u>570-02</u>	<u>571-02</u>	<u>572-02</u>	<u>573-02</u>	<u>575-02</u>
<u>570-03</u>	<u>571-03</u>	<u>572-03</u>	<u>573-03</u>	<u>575-03</u>
<u>570-04</u>	<u>571-04</u>	<u>572-04</u>	<u>573-04</u>	<u>575-04</u>
<u>570-05</u>	<u>571-05</u>	<u>572-05</u>	<u>573-05</u>	<u>575-05</u>
<u>570-06</u>	<u>571-06</u>	<u>572-06</u>	<u>573-06</u>	<u>575-06</u>

CEILING FILLERS-11" HIGH

- For Wall Hung or Storage Units
- All Ceiling Fillers have Finished Ends
- 18 Gauge Construction

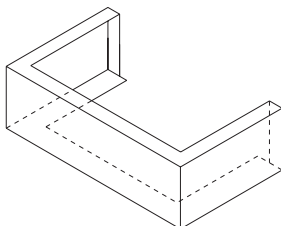

12" Deep	16" Deep	18" Deep	22" Deep	24" Deep
<u>530-18</u>	<u>536-18</u>	<u>537-18</u>	<u>538-18</u>	<u>532-18</u>
<u>530-24</u>	<u>536-24</u>	<u>537-24</u>	<u>538-24</u>	<u>532-24</u>
<u>530-30</u>	<u>536-30</u>	<u>537-30</u>	<u>538-30</u>	<u>532-30</u>
<u>530-36</u>	<u>536-36</u>	<u>537-36</u>	<u>538-36</u>	<u>532-36</u>
<u>530-42</u>	<u>536-42</u>	<u>537-42</u>	<u>538-42</u>	<u>532-42</u>
<u>530-48</u>	<u>536-48</u>	<u>537-48</u>	<u>538-48</u>	<u>532-48</u>
<u>530-60</u>	<u>536-60</u>	<u>537-60</u>	<u>538-60</u>	<u>532-60</u>
<u>530-72</u>	<u>536-72</u>	<u>537-72</u>	<u>538-72</u>	<u>532-72</u>
<u>530-84</u>	<u>536-84</u>	<u>537-84</u>	<u>538-84</u>	<u>532-84</u>
<u>530-96</u>	<u>536-96</u>	<u>537-96</u>	<u>538-96</u>	<u>532-96</u>

CEILING FILLERS — SPECIAL HEIGHT

- Must Specify Height
- All Ceiling Fillers have Finished Ends
- 18 Gauge Construction

12" Deep	16" Deep	18" Deep	22" Deep	24" Deep
<u>551-18</u>	<u>552-18</u>	<u>554-18</u>	<u>556-18</u>	<u>557-18</u>
<u>551-24</u>	<u>552-24</u>	<u>554-24</u>	<u>556-24</u>	<u>557-24</u>
<u>551-30</u>	<u>552-30</u>	<u>554-30</u>	<u>556-30</u>	<u>557-30</u>
<u>551-36</u>	<u>552-36</u>	<u>554-36</u>	<u>556-36</u>	<u>557-36</u>
<u>551-42</u>	<u>552-42</u>	<u>554-42</u>	<u>556-42</u>	<u>557-42</u>
<u>551-48</u>	<u>552-48</u>	<u>554-48</u>	<u>556-48</u>	<u>557-48</u>
<u>551-60</u>	<u>552-60</u>	<u>554-60</u>	<u>556-60</u>	<u>557-60</u>
<u>551-72</u>	<u>552-72</u>	<u>554-72</u>	<u>556-72</u>	<u>557-72</u>
<u>551-84</u>	<u>552-84</u>	<u>554-84</u>	<u>556-84</u>	<u>557-84</u>
<u>551-96</u>	<u>552-96</u>	<u>554-96</u>	<u>556-96</u>	<u>557-96</u>

CEILING FILLER TRIM

- 20 Gauge Construction

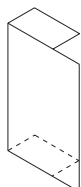

<u>580-01</u>
<u>580-02</u>
<u>580-03</u>
<u>580-04</u>
<u>580-05</u>
<u>580-06</u>

CASEWORK ACCESSORIES

Last two digits of catalog number indicate width.

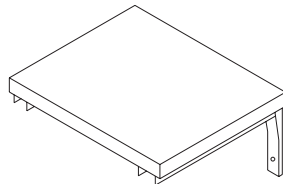

FOLD DOWN SHELF

15" Deep

_518-18

_518-24

- Painted Steel or Stainless Steel
- Mounted on Wall
- Positive Slide Locks in Up Position



WALL STANDARD

965-24

965-48

965-36

965-60

- Zinc Plated
- Available to 144"

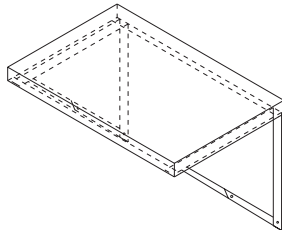

FOLD DOWN TOP

24" Deep

_590-24

_590-30

_590-36

- Painted Steel or Stainless Steel
- Mounted on Wall with Stanley Brackets #V772

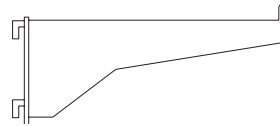

BRACKET FOR WALL SHELF

966-10

966-16

966-12

- Zinc Plated
- Use with #965 Standard

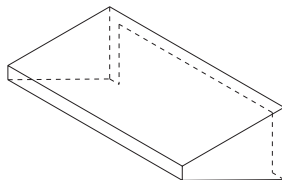

STEEL SHELF

_591-24

_591-36

_591-48

- Painted Steel or Stainless Steel
- Brackets are Formed with Shelf
- Mounts on Wall

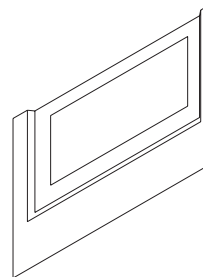

964

- Window Label Holder
- 1-5/8" X 3

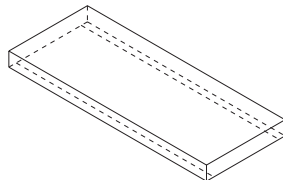

STEEL SHELVES FOR USE WITH K.V. STANDARDS & BRACKETS

10"Deep

_592-24

_592-60

_592-36

_592-72

_592-48

_592-96

12"Deep

_593-24

_593-60

_593-36

_593-72

_593-48

_593-96

16"Deep

_595-24

_595-60

_595-36

_595-72

_595-48

_595-96

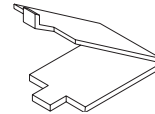

960

- KV Shelf Clip for JMP Cabinets
- Zinc Plated

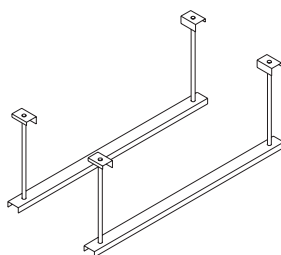

SINK SUPPORT CRADLE

_535-18

_535-42

_535-24

_535-48

_535-30

_535-52

_535-36

_535-58

- (2) Two 12 Gauge Channels
- 1/4-20 Rods For Adjustments
- Use to Support Epoxy Resin Sink Bowls

HARDWARE & ACCESSORIES

For more complete information on replacement hardware & accessories, contact your local distributor.

REPLACEMENT HARDWARE

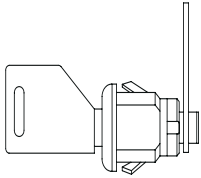

**FIVE-DISC TUMBLER
DOOR & DRAWER CAM LOCK
A001**

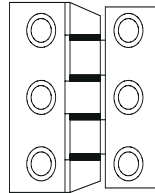

**S/S 5-KNUCKLE
HOSPITAL TYPE HINGE
A002**

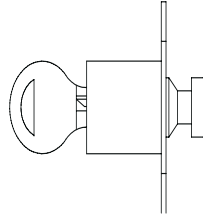

**FIVE-DISC TUMBLER
SLIDING DOOR LOCK
A003**

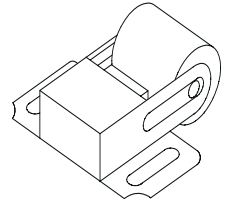

**NYLON TIRED
ROLLER CATCH
A004**

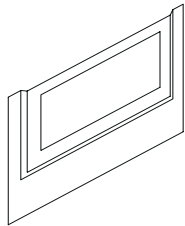

**ALUMINUM P.S.A.
LABEL HOLDER
A005**

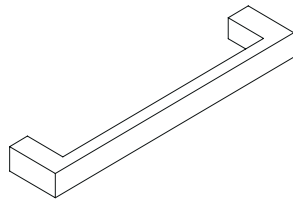

**SATIN CHROME PLATED
SQ. BAR PULL, 4" CENTERS
A006**

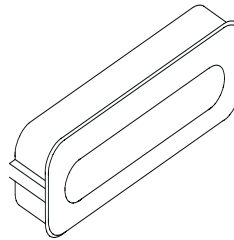

**SATIN CHROME PLATED
RECESSED FLUSH PULL
A007**

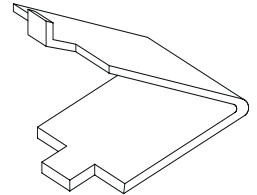

**K.V. #2392
ZINC PLATED SHELF CLIP
A008**

HARDWARE & ACCESSORIES

For more complete information on replacement hardware & accessories, contact your local distributor.

ACCESSORIES

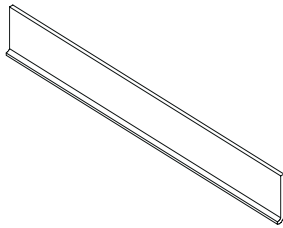

4" COVED BASE MOLDING
(Pliable to wrap around base molding)
A009

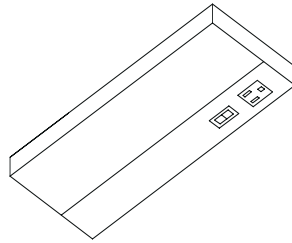

1 1/8" ULTRA SLIM UNDER CABINET LIGHT
(Sizes: 12 1/4", 21 1/4", 24 1/2", 33 1/2", 42 1/2")
A010

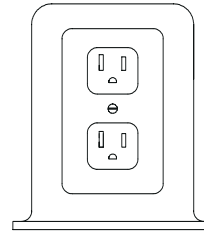

DUPLEX PEDESTAL OUTLET
(single faced, double faced)
A011

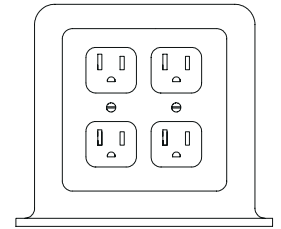

TWO GANG DUPLEX PEDESTAL OUTLET
(single faced, double faced)
A012

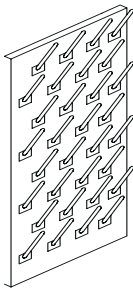

S/S OR EPOXY RESIN PEGBOARD *(with plastic pegs)*
A013-S
A013-E

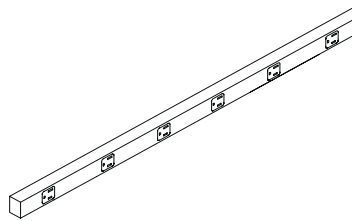

PREWIRED RECEPTABLE PLUG MOLD
(3/4" x 1 9/32" x 3' - 5' or 6' long, 15 or 20 amp.)
A014

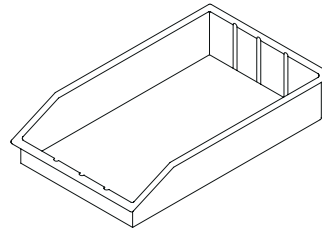

6" x 10" PLASTIC TRAY
A015

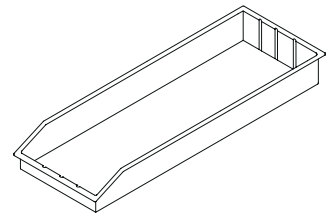

6" x 19 3/4" PLASTIC TRAY
A016

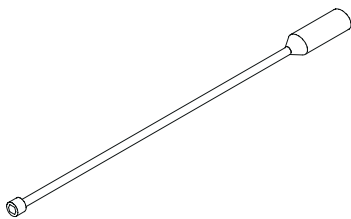

SCREW DRIVE HANDLE LEVELING TOOL
(18" long)
A017

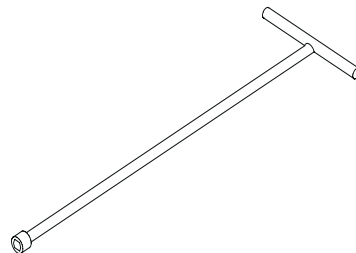

T-HANDLE LEVELING TOOL
(18" long)
A018

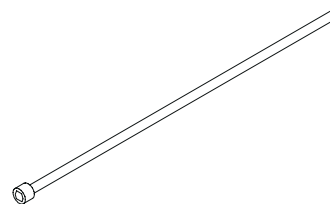

POWER-DRIVE LEVELING TOOL
(18" long)
A019



FUME HOODS

Available in various models including bench, OS height and walk-in.

For complete information, reference Jamestown's Isolator Series Fume Hood Catalog.

PLUMBING FIXTURES

For more complete information on plumbing fixtures and accessories, contact your local distributor.

BALL VALVE HOSE COCKS

- Floating ball design
- Vandal resistant handle
- Meets ADA 5 lb. force pressure requirement
- Rated to maximum 125 psi testing pressure

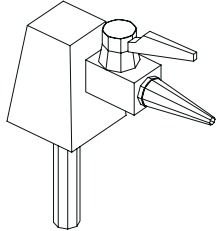

DECKMOUNT

- 6000** - single post
- 6001** - double post , 90°
- 6002** - double post, 180°
- 6003** - triple post
- 6004** - quad post

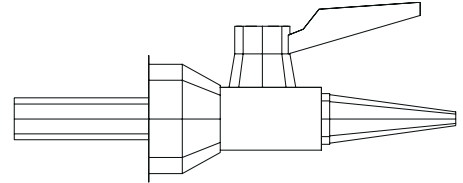

WALLMOUNT

- 6005** - single flange
- 6006** - wye flange

SINGLE WATER FAUCETS

- Teck rigid/swivel gooseneck
- All brass body w/vandal resistant locking pin
- Teck lab structure
- C.P. renewable brass seat

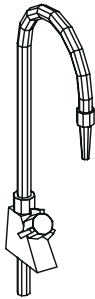

DECKMOUNT

- 6051** - gooseneck, nozzle, 6" rad.
- 6052** - gooseneck, nozzle, 9" rad.
- 6053** - gooseneck, aerator, 6" rad.
- 6054** - gooseneck, aerator, 9" rad.
- 6055** - VB spout, nozzle, 6" rad.
- 6056** - VB spout, nozzle, 9" rad.
- 6057** - VB spout, aspirator, 6" rad.
- 6058** - VB spout, aspirator, 9" rad.

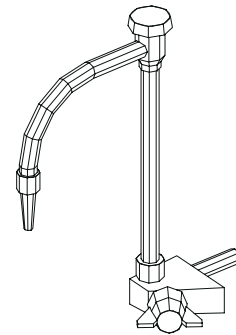

WALLMOUNT

- 6059** - gooseneck, nozzle, 6" rad.
- 6060** - gooseneck, nozzle, 9" rad.
- 6061** - gooseneck, aerator, 6" rad.
- 6062** - gooseneck, aerator, 9" rad.
- 6063** - VB spout, nozzle, 6" rad.
- 6064** - VB spout, nozzle, 9" rad.
- 6065** - VB spout, aspirator, 6" rad.
- 6066** - VB spout, aspirator, 9" rad.

* VB - vacuum breaker

PLUMBING FIXTURES

For more complete information on plumbing fixtures and accessories, contact your local distributor.

DISTILLED WATER FAUCETS

- Engineered to keep distilled water pure
- Life tested to 500,000 cycles
- Operates up to 414 kPa (60 psi) line pressure
- Double action spring loaded handle provides self-closing and full lock-open flow operation

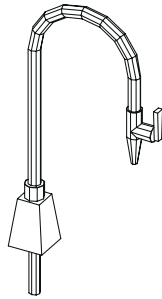

DECKMOUNT

6100 - 6" radius

6101 - 9" radius

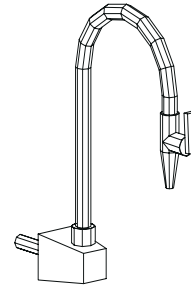

WALLMOUNT

6102 - 6" radius

6103 - 9" radius

MIXING FAUCETS

- Teck rigid/swivel gooseneck
- All brass body w/vandal resistant locking pin
- Teck lab structure
- C.P. renewable brass seat

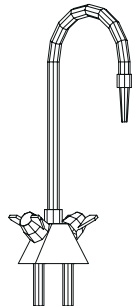

DECKMOUNT

6104 - gooseneck, nozzle, 6" rad.

6105 - gooseneck, nozzle, 9" rad.

6106 - gooseneck, aerator, 6" rad.

6107 - gooseneck, aerator, 9" rad.

6108 - VB spout, nozzle, 6" rad.

6109 - VB spout, nozzle, 9" rad.

6110 - VB spout, aspirator, 6" rad.

6111 - VB spout, aspirator, 9" rad.

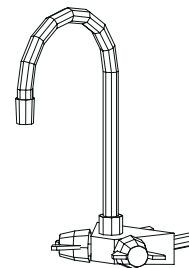

WALLMOUNT

6112 - gooseneck, nozzle, 6" rad.

6113 - gooseneck, nozzle, 9" rad.

6114 - gooseneck, aerator, 6" rad.

6115 - gooseneck, aerator, 9" rad.

6116 - VB spout, nozzle, 6" rad.

6117 - VB spout, nozzle, 9" rad.

6118 - VB spout, aspirator, 6" rad.

6119 - VB spout, aspirator, 9" rad.

* VB - vacuum breaker

PLUMBING FIXTURES

For more complete information on plumbing fixtures and accessories, contact your local distributor.

ACCESSORIES

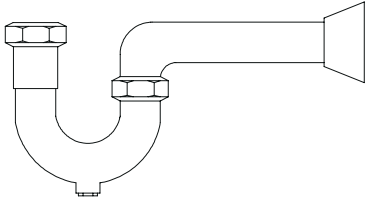

1 1/2" "P" TRAP
(w/ clean out)
6200

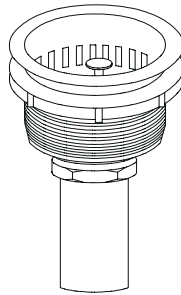

S/S OUTLET
(w/ basket strainer &
1 1/2" x 8" tailpiece)
6201

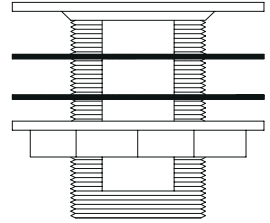

RESIN SINK OUTLET
6202

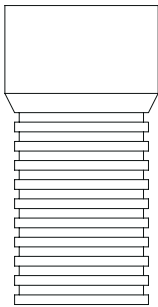

RESIN THREADED TAILPIECE
6203



OVERFLOW
(4", 6", 8" high)
6204-4
6205-6
6206-8

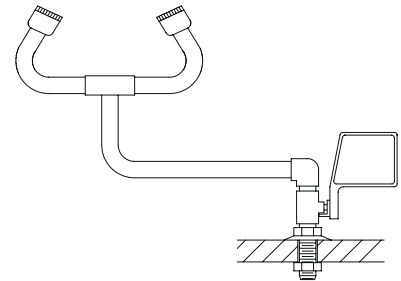

DECKMOUNT EYEWASH FIXTURE
(w/ 2 soft stream heads & push
to operate ball valve)
6207

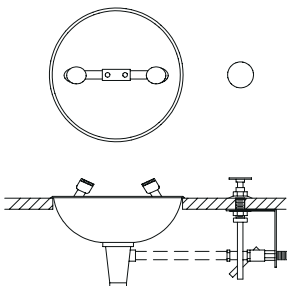

COUNTER MOUNTED EYE WASH
FIXTURE
(w/ 2 soft stream heads)
6208

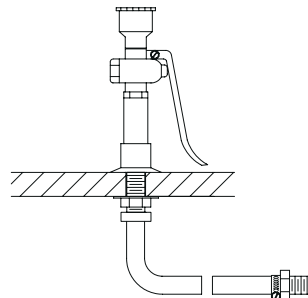

DECKMOUNT EYE/FACE
WASH
(w/ delrin soft spray head)
6209

ACCESSORIES (cont.)

PLUMBING FIXTURES

For more complete information on plumbing fixtures and accessories, contact your local distributor.

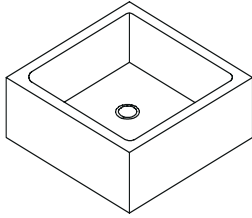

EPOXY RESIN SINK				
Part #	Front	Side	Depth	Drain
6211	16"	16"	7 1/2"	Corner
6212	18"	15"	8"	Corner
6213	18"	15"	11"	Corner
6214	24"	16"	12"	Corner
6215	25"	15"	10"	Corner

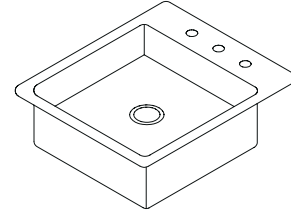

DROP-IN S/S SINGLE BOWL SINK			
Part #	L	W	D
6216	12	14	7 1/2
6217	12	14	7 1/2
6218	12	14	7 1/2
6219	12	14	7 1/2
6220	12	14	7 1/2
6221	12	14	7 1/2
6222	12	14	7 1/2
6223	12	14	7 1/2
6224	12	14	7 1/2
6225	12	14	7 1/2
6226	12	14	7 1/2

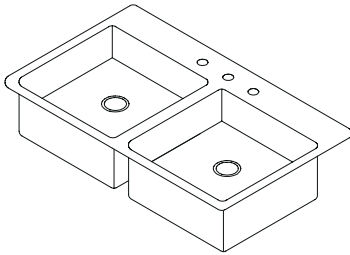

DROP-IN S/S DOUBLE BOWL SINK			
Part #	L	W	D
6227	12	12	7 1/2
6228	11 1/2	16	7 1/2
6229	14	14	7 1/2
6230	13 1/2	16	8
6231	16	16	7 1/2
6232	19	16	7 1/2

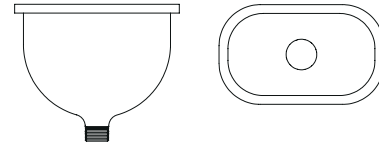

**3" X 6" RESIN OVAL
CUPSINK
6233**

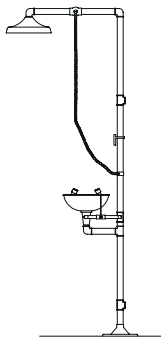

**SAFETY STATION SHOWER AND
EYE WASH COMBINATION**
(w/ free standing shower)
6234

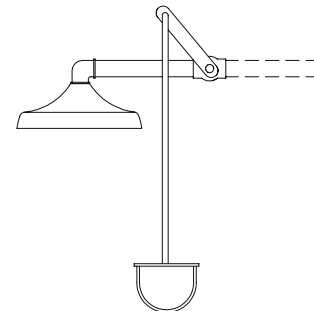

EMERGENCY SHOWER
*(w/ 1" l.p.s. self-closing ball valve,
pull rod and handle)*
6235

WORKSURFACES/SHELVES/ BACKSPLASHES

Standard Worksurfaces

Dimension	Standard Laminate	ESD Laminate	Chemsurf	Epoxy Resin	Resistop	Maple	Stainless Steel
24"D X 30"W	LP2430WS	ESD2430WS	CS2430WS	ER2430WS	RT2430WS	MA2430WS	SS2430WS
24"D X 36"W	LP2436WS	ESD2436WS	CS2436WS	ER2436WS	RT2436WS	MA2436WS	SS2436WS
24"D X 42"W	LP2442WS	ESD2442WS	CS2442WS	ER2442WS	RT2442WS	MA2442WS	SS2442WS
24"D X 48"W	LP2448WS	ESD2448WS	CS2448WS	ER2448WS	RT2448WS	MA2448WS	SS2448WS
24"D X 60"W	LP2460WS	ESD2460WS	CS2460WS	ER2460WS	RT2460WS	MA2460WS	SS2460WS
24"D X 72"W	LP2472WS	ESD2472WS	CS2472WS	ER2472WS	RT2472WS	MA2472WS	SS2472WS
24"D X 84"W	LP2484WS	ESD2484WS	CS2484WS	ER2484WS	RT2484WS	MA2484WS	SS2484WS
24"D X 96"W	LP2496WS	ESD2496WS	CS2496WS	ER2496WS	RT2496WS	MA2496WS	SS2496WS
30"D X 30"W	LP3030WS	ESD3030WS	CS3030WS	ER3030WS	RT3030WS	MA3030WS	SS3030WS
30"D X 36"W	LP3036WS	ESD3036WS	CS3036WS	ER3036WS	RT3036WS	MA3036WS	SS3036WS
30"D X 42"W	LP3042WS	ESD3042WS	CS3042WS	ER3042WS	RT3042WS	MA3042WS	SS3042WS
30"D X 48"W	LP3048WS	ESD3048WS	CS3048WS	ER3048WS	RT3048WS	MA3048WS	SS3048WS
30"D X 60"W	LP3060WS	ESD3060WS	CS3060WS	ER3060WS	RT3060WS	MA3060WS	SS3060WS
30"D X 72"W	LP3072WS	ESD3072WS	CS3072WS	ER3072WS	RT3072WS	MA3072WS	SS3072WS
30"D X 84"W	LP3084WS	ESD3084WS	CS3084WS	ER3084WS	RT3084WS	MA3084WS	SS3084WS
30"D X 96"W	LP3096WS	ESD3096WS	CS3096WS	ER3096WS	RT3096WS	MA3096WS	SS3096WS
36"D X 30"W	LP3630WS	ESD3630WS	CS3630WS	ER3630WS	RT3630WS	MA3630WS	SS3630WS
36"D X 36"W	LP3636WS	ESD3636WS	CS3636WS	ER3636WS	RT3636WS	MA3636WS	SS3636WS
36"D X 42"W	LP3642WS	ESD3642WS	CS3642WS	ER3642WS	RT3642WS	MA3642WS	SS3642WS
36"D X 48"W	LP3648WS	ESD3648WS	CS3648WS	ER3648WS	RT3648WS	MA3648WS	SS3648WS
36"D X 60"W	LP3660WS	ESD3660WS	CS3660WS	ER3660WS	RT3660WS	MA3660WS	SS3660WS
36"D X 72"W	LP3672WS	ESD3672WS	CS3672WS	ER3672WS	RT3672WS	MA3672WS	SS3672WS
36"D X 84"W	LP3684WS	ESD3684WS	CS3684WS	ER3684WS	RT3684WS	MA3684WS	SS3684WS
36"D X 96"W	LP3696WS	ESD3696WS	CS3696WS	ER3696WS	RT3696WS	MA3696WS	SS3696WS

Shelves

12"D X 30"W	LP1230SH	ESD1230SH	CS1230SH	ER1230SH	RT1230SH	MA1230SH	SS1230SH
12"D X 36"W	LP1236SH	ESD1236SH	CS1236SH	ER1236SH	RT1236SH	MA1236SH	SS1236SH
12"D X 42"W	LP1242SH	ESD1242SH	CS1242SH	ER1242SH	RT1242SH	MA1242SH	SS1242SH
12"D X 48"W	LP1248SH	ESD1248SH	CS1248SH	ER1248SH	RT1248SH	MA1248SH	SS1248SH
12"D X 60"W	LP1260SH	ESD1260SH	CS1260SH	ER1260SH	RT1260SH	MA1260SH	SS1260SH
12"D X 72"W	LP1272SH	ESD1272SH	CS1272SH	ER1272SH	RT1272SH	MA1272SH	SS1272SH
12"D X 84"W	LP1284SH	ESD1284SH	CS1284SH	ER1284SH	RT1284SH	MA1284SH	SS1284SH
12"D X 96"W	LP1296SH	ESD1296SH	CS1296SH	ER1296SH	RT1296SH	MA1296SH	SS1296SH
15"D X 30"W	LP1530SH	ESF1530SH	CS1530SH	ER1530SH	RT1530SH	MA1530SH	SS1530SH
15"D X 36"W	LP1536SH	ESD1536SH	CS1536SH	ER1536SH	RT1536SH	MA1536SH	SS1536SH
15"D X 42"W	LP1542SH	ESD1542SH	CS1542SH	ER1542SH	RT1542SH	MA1542SH	SS1542SH
15"D X 48"W	LP1548SH	ESD1548SH	CS1548SH	ER1548SH	RT1548SH	MA1548SH	SS1548SH
15"D X 60"W	LP1560SH	ESD1560SH	CS1560SH	ER1560SH	RT1560SH	MA1560SH	SS1560SH
15"D X 72"W	LP1572SH	ESD1572SH	CS1572SH	ER1572SH	RT1572SH	MA1572SH	SS1572SH
15"D X 84"W	LP1584SH	ESD1584SH	CS1584SH	ER1584SH	RT1584SH	MA1584SH	SS1584SH
15"D X 96"W	LP1596SH	ESD1596SH	CS1596SH	ER1596SH	RT1596SH	MA1596SH	SS1596SH
18"D X 30"W	LP1830SH	ESD1830SH	CS1830SH	ER1830SH	RT1830SH	MA1830SH	SS1830SH
18"D X 36"W	LP1836SH	ESD1836SH	CS1836SH	ER1836SH	RT1836SH	MA1836SH	SS1836SH
18"D X 42"W	LP1842SH	ESD1842SH	CS1842SH	ER1842SH	RT1842SH	MA1842SH	SS1842SH
18"D X 48"W	LP1848SH	ESD1848SH	CS1848SH	ER1848SH	RT1848SH	MA1848SH	SS1848SH
18"D X 60"W	LP1860SH	ESD1860SH	CS1860SH	ER1860SH	RT1860SH	MA1860SH	SS1860SH
18"D X 72"W	LP1872SH	ESD1872SH	CS1872SH	ER1872SH	RT1872SH	MA1872SH	SS1872SH
18"D X 84"W	LP1884SH	ESD1884SH	CS1884SH	ER1884SH	RT1884SH	MA1884SH	SS1884SH
18"D X 96"W	LP1896SH	ESD1896SH	CS1896SH	ER1896SH	RT1896SH	MA1896SH	SS1896SH

WORKSURFACES/SHELVES/ BACKSPASHES (CONT.)

Backsplashes

Dimensions	Standard Laminate	ESD Laminate	Chemsurf	Epoxy Resin	Resistop	Maple	Stainless Steel
04"H X 30"W	LP0430BS	ESD0430BS	CS0430BS	ER0430BS	RT0430BS	MA0430BS	SS0430BS
04"H X 36"W	LP0436BS	ESD0436BS	CS0436BS	ER0436BS	RT0436BS	MA0436BS	SS0436BS
04"H X 42"W	LP0442BS	ESD0442BS	CS0442BS	ER0442BS	RT0442BS	MA0442BS	SS0442BS
04"H X 48"W	LP0448BS	ESD0448BS	CS0448BS	ER0448BS	RT0448BS	MA0448BS	SS0448BS
04"H X 60"W	LP0460BS	ESD0460BS	CS0460BS	ER0460BS	RT0460BS	MA0460BS	SS0460BS
04"H X 72"W	LP0472BS	ESD0472BS	CS0472BS	ER0472BS	RT0472BS	MA0472BS	SS0472BS
04"H X 84"W	LP0484BS	ESD0484BS	CS0484BS	ER0484BS	RT0484BS	MA0484BS	SS0484BS
04"H X 96"W	LP0496BS	ESD0496BS	CS0496BS	ER0496BS	RT0496BS	MA0496BS	SS0496BS
06"H X 30"W	LP0630BS	ESD0630BS	CS0630BS	ER0630BS	RT0630BS	MA0630BS	SS0630BS
06"H X 36"W	LP0636BS	ESD0636BS	CS0636BS	ER0636BS	RT0636BS	MA0636BS	SS0636BS
06"H X 42"W	LP0642BS	ESD0642BS	CS0642BS	ER0642BS	RT0642BS	MA0642BS	SS0642BS
06"H X 48"W	LP0648BS	ESD0648BS	CS0648BS	ER0648BS	RT0648BS	MA0648BS	SS0648BS
06"H X 60"W	LP0660BS	ESD0660BS	CS0660BS	ER0660BS	RT0660BS	MA0660BS	SS0660BS
06"H X 72"W	LP0672BS	ESD0672BS	CS0672BS	ER0672BS	RT0672BS	MA0672BS	SS0672BS
06"H X 84"W	LP0684BS	ESD0684BS	CS0684BS	ER0684BS	RT0684BS	MA0684BS	SS0684BS
06"H X 96"W	LP0696BS	ESD0696BS	CS0696BS	ER0696BS	RT0696BS	MA0696BS	SS0696BS

STAINLESS STEEL TOP & SINKS PRICING AND ORDERING INSTRUCTIONS

General Information

All stainless tops and integral bowls are 16 gauge Type 304 stainless steel with a #4 satin finish. The maximum depth of flat tops (Style A) is 46 inches and tops with back splashes (Styles B through M) is 42 inches. The maximum length for all styles of tops is 99 inches. All back and end splashes are four (4) inches high on tops. End splashes are not finished ends. Tops having an integral sink have a beaded edge. Each bowl is 20" wide, 17" front to back, and 7" deep.

The distance between double bowls is 1 3/4". All tops with sinks are equipped with a standard faucet having a gooseneck spout, 4" wrist blade handles, and an aerator. Faucet holes (3) are 8" on center on single bowl tops and centered between bowls on double bowl tops.

How To Order

The following instructions should be followed for each stainless steel top to be ordered. The available top configurations are illustrated in the Jamestown Metal Products, Inc. Catalog of Laboratory And Technical Furniture and Laboratory Casework. The style and dimensional requirements are designated by completing a fourteen (14) space code designation for each top as follows:

1. The first space is the letter "S" indicating that the ordered top is stainless steel. The second space is the style designation for the specific top being ordered. Select the style from the illustrated configurations mentioned above.
2. The next four (4) spaces are used to specify the desired length of the top to the nearest 100th of an inch (00.00"). Enter the desired length measurement. This length must be the total overall length requirement including end splash(s), if applicable.
3. The next four (4) spaces are used to specify the desired depth of the top, including the back splash, to the nearest 100th of an inch (00.00"). Enter the desired depth measurement.
4. The last four (4) spaces are used to provide the centerline measurement for location of bowl(s) on top styles "F" through "M". This measurement is to be specified to the nearest 100th of an inch (00.00").

S															
Style	Length				Depth				Corner Edge						
A-M	00.00"				00.00"				to center of						
	(inches)				(inches)				sink(s)						
									styles F-M						

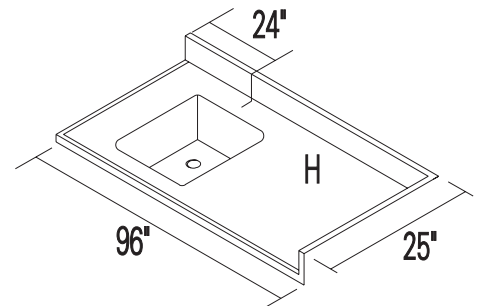

SH960025002400

S (H) 96.00" 25.00" 24.00"

STAINLESS STEEL TOPS & SINKS

All Tops are 16 Gauge - Type 304 Stainless Steel Finished to a #4 Satin Finish.

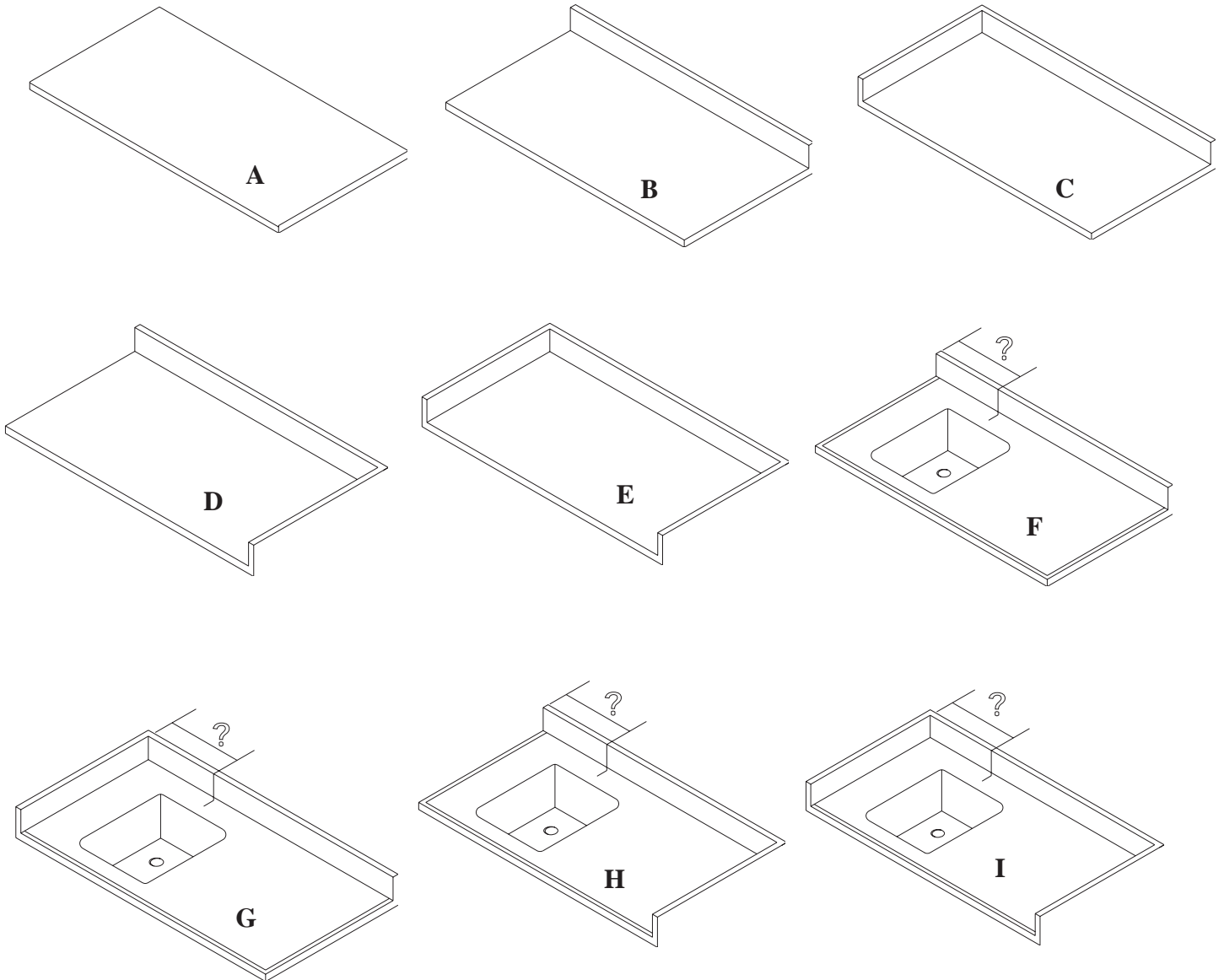

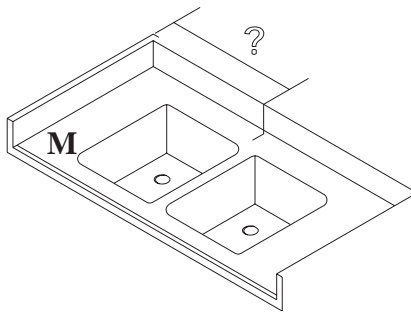
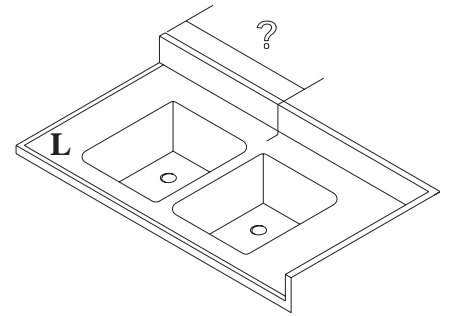
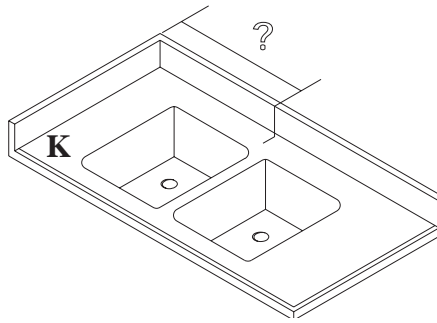
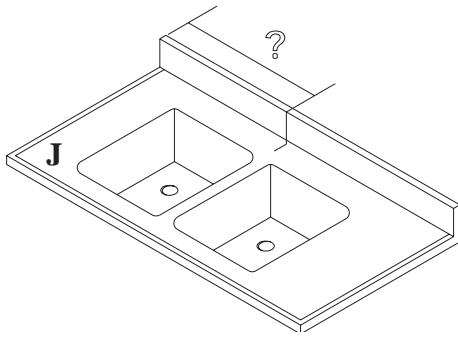

EXAMPLE



Style
A-M

Length
00.00"
(inches)

Depth
00.00"
(inches)

Corner Edge
to center of
sink(s)
styles F-M

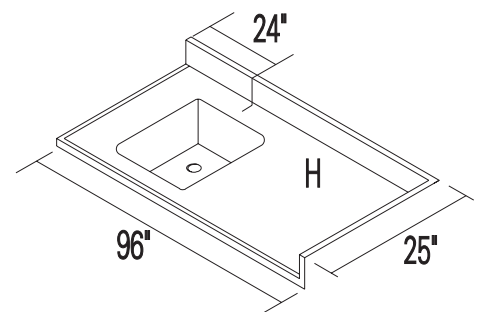

SH960025002400

S (H) 96.00" 25.00" 24.00"