

Child GUIDANCE CENTER

OF SOUTHERN CONNECTICUT, INC.



Just because you can't see our pain, doesn't mean it's not there.

ANNUAL REPORT

FISCAL YEAR 2018 JULY 1, 2017 - JUNE 30, 2018

Helping Children

Healing Families

Since 1954

MESSAGE FROM

THE BOARD CHAIRMAN AND OUR PRESIDENT

Since our start in 1954, the Child Guidance Center of Southern Connecticut (CGC) has provided mental health services to children and teens in our surrounding communities, regardless of their families' ability to pay. While the words in our mission, the programs we provide, and the challenges we face have evolved through the years, our intentions have never wavered. With help from CGC friends like you, we continue to ensure that services are accessible to children and families in critical need of support.

In the face of declining government and foundation funding, the incidence of children's mental health problems has never been higher. One in five children has a mental health condition and at least 80% of these children go without treatment. Half of all mental illness emerges before the age of 14, and the lifetime economic cost is greater for mental illness than for any other non-communicable disease. Given the staggering emotional and economic costs of mental illness, declining funding is nothing short of a public health crisis. The result of inadequate funding for mental health care can be dire, as suicide is now the second leading cause of death for those ages 10 to 34 years old.

While the decrease in funding poses a significant challenge, it also further motivates our staff to develop and implement solutions that will reach more children and families in need. With funding from a local family foundation, for example, next year we will be opening a walk-in clinic at our West Broad Street office to enable parents to bring their child for an evaluation the same day they call. We plan to grow our medication evaluation and management services, and to expand the range of evidence-based individual and group treatments for a variety of mental health conditions. CGC continues to witness an increased need for children's mental health services in our community and we are ready to meet this need.

Though we receive funding from the State of Connecticut and fees from Medicaid and private insurance companies, this support covers less than 70% of the total cost of providing mental health services. Your contributions make it possible for CGC to continue to provide high quality services for children who are in dire need of mental health care.

Thank you for your continued support of our community's most vulnerable children and families.

ELIOT BRENNER, PhD
President and
Chief Executive Officer

JESSICA L. WELT, PsyD
Clinical Director

ANITA CHU, MD
Medical Director

JENNIFER KNEBEL, MBA
Chief Financial Officer

Board of Directors

Richard Ostuw
Chairman
Laura W. Beck, Esq
Jamie Boris
James A. Colica
Timothy G. Collier
Margaret A. Deluca, Esq
Charlesanna D. Ecker
Ginny Ertl
Anne T. Fountain
Jill Gordon
Jutta M. Nemeck, MD
Jeff Nickell
Edward Rosenthal
Jay H. Sandak, Esq
Patricia Toth
Toddy Turrentine
Jennifer VanBelle
Ann H. Zucker, Esq

Directors Emeriti

Judy D. Eaton
Edward D. Stewart
Joseph R. Taddeo
Harold J. Tinkler



Richard Ostuw
Chairman
Board of Directors



Eliot Brenner, PhD
President and
Chief Executive Officer

MISSION & FINANCIALS

MISSION The Child Guidance Center of Southern Connecticut (CGC) is dedicated to improving the mental and behavioral health of children and teens through treatment, education, and community support.

PRINCIPLES OF PRACTICE CGC is committed to providing the highest quality mental health services regardless of a family’s financial circumstances. Our services are:

- | INDIVIDUALIZED FOR EACH CHILD
- | GROUNDED IN THE ACTIVE ENGAGEMENT OF FAMILIES
- | BASED ON CURRENT RESEARCH AND BEST PRACTICE
- | CULTURALLY RESPECTFUL AND RESPONSIVE
- | STRENGTHS-BASED, PROMOTING RESILIENCE AND INDEPENDENCE

CORE VALUES As employees of CGC, we demonstrate the following core values in our interactions with clients, colleagues and community partners:

- INTEGRITY** | SHOW DEVOTION TO WHAT IS RIGHT, HONEST AND JUST
- RESPECT** | TREAT OTHERS WITH DIGNITY
- CARING** | BE KIND AND HELPFUL
- EXCELLENCE** | STRIVE FOR PROFESSIONAL DISTINCTION AND GROWTH
- DIVERSITY** | RESPECT INDIVIDUAL AND GROUP DIFFERENCES



REVENUE

Government Grants	\$2,360,754
Fees for Service	1,192,523
Individual Contributions/Special Events	1,040,509
Corporations/Foundations/Non-Government Grants	488,162

OPERATING REVENUE \$5,081,949

EXPENSE

Child and Family Therapy	\$2,951,859
Mobile Crisis Intervention Services	849,0088
Child First	439,276
Multi-Dimensional Family Therapy	384,002
System of Care	267,000
Child Advocacy Center	140,957

OPERATING EXPENSE* \$5,032,101

Operating Surplus 49,848

* Includes operating expenses for services provided to crime victims of 398,755

For Fiscal Year 2018

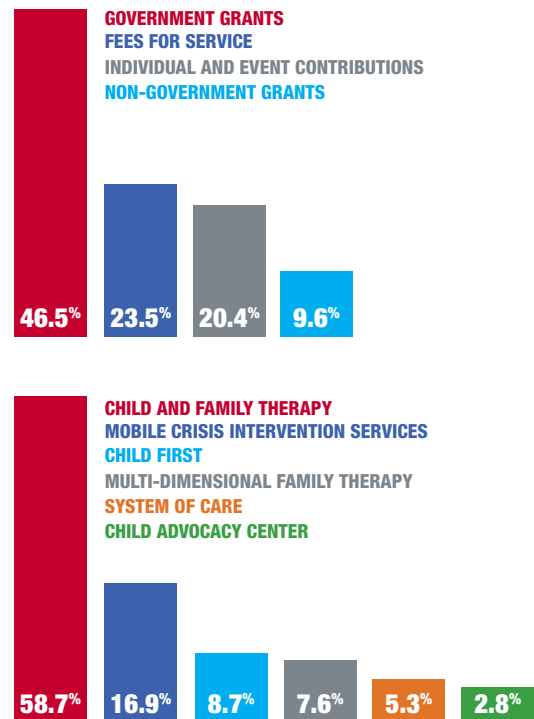

PROGRAMS & SERVICES

Using a child-centered, family-focused approach, our programs serve children struggling with a range of challenges, such as depression, anxiety, and developmental delays. We are committed to enhancing access to evidence-based treatments in our communities.

Crisis services target children at the highest risk for injury, abuse, or trauma:

- **Mobile Crisis Intervention Services** are provided 365 days a year to stabilize critical situations and prevent suicide, violence, and dangerous behaviors;
- **Child Advocacy Center** provides a child-friendly environment where child victims of physical abuse, sexual abuse, and neglect are interviewed for forensic purposes and are connected with mental health, advocacy and medical services.

Specialized treatment programs target children of certain age groups and diagnostic categories to foster healthy development:

- **Child and Family Therapy** provides a range of clinic-based assessment and treatment services (ages 3-18);
- **Multi-Dimensional Family Therapy** offers intensive, in-home child and parent treatment for youth abusing alcohol or drugs and engaging in delinquent or dangerous behaviors (ages 9-18);
- **Child First** offers intensive, in-home parent/child therapy and care coordination focused on decreasing the harmful effects of trauma and deprivation on early development (ages prenatal-6).

Additionally, we offer services that further ensure the stability of children and teens:

- **System of Care** helps families with complex needs access integrated services;
- **Developmental Evaluations and Psychological and Neurological Assessments** help identify and design a plan to address developmental, learning and neuropsychological concerns;
- **Community Emergency Response** offers on-site counseling for emergencies impacting large groups in the community, including natural disasters, suicides and school violence;
- **Preventative Services** such as community education workshops and consultation services to schools and child-serving agencies, advance best practices in the field of children’s mental health.

OUR DEMOGRAPHICS

Numbers Served by Program

CRISIS PROGRAMS

Mobile Crisis Intervention Services	686
Child Advocacy Center	101

SPECIALIZED TREATMENT PROGRAMS

Child and Family Therapy	998
Child First	44
System of Care	43
Multi-Dimensional Family Therapy	31

PREVENTION SERVICES

Consultation Services	213
-----------------------------	-----

LOW-INCOME FAMILIES82%

AGE GROUPS

Birth to 5	10%
6 to 11	32%
12 to 17	56%
18+	2%

ETHNICITY OR RACE

Hispanic/Latino	49%
Caucasian	23%
African American/Black	18%
Biracial/Other	7%
Asian/Pacific Islander	3%

GENDER

Female	50%
Male	50%

OUR IMPACT

CGC clinicians are all specially trained to treat children and teens struggling with various types and intensity levels of mental and behavioral health issues. Like Jasmine*, who at 5 years old came to us due to behavioral issues at home and in the classroom; or Leo*, a 13 year old boy who struggled with depression that led him to withdraw from family and friends; or Cassidy*, a teen who struggled with suicidal thoughts. No matter the issue, our staff of qualified mental health professionals help children and families from all walks of life overcome and manage their challenging circumstances.

Meet Michael

Michael*, at 17 years old, had a history of severe physical abuse and neglect. While some children develop and demonstrate extraordinary resilience in the aftermath of these experiences, many, like Michael, struggle with significant distress or develop psychological difficulties that can be serious or long-lasting. After being released from a psychiatric hospital due to experiencing suicidal thoughts, he was referred to CGC.

Knowing that Michael had a history of ending treatment prematurely with other mental health agencies, he was offered a trauma informed

treatment which is an effective intervention for children who have significant psychological symptoms following abuse or neglect.

During 10 months of treatment, Michael had no instances of suicidal thinking that necessitated hospitalization or crisis services, and he consistently attended his treatment sessions at CGC. Whenever he started to think about suicide, he'd put into practice the safety plan he and his clinician agreed to. Michael worked hard to improve his relationships with family members and school staff and, as a result, now has a better support system.

** identifying information has been changed to protect the privacy of the child and family.*



93% of parents surveyed reported improvement in the problems for which they sought help



94% of parents surveyed reported feeling more confident in meeting their child's specific needs



95% of emergency mobile crisis calls were responded to onsite within 45 minutes



98% of parents surveyed reported overall satisfaction with services

Watch CGC's new video, *Hope for Kids with Mental Illness*, to see how we help heal children struggling with mental or behavioral challenges.

www.childguidancect.org

OUR SUPPORTERS

We are grateful to our supporters who make it possible for us to continue to provide mental health services to children, regardless of their families' ability to pay

\$100,000+

James A. Colica
Robie and Scott Spector
Fund at FCCF
GE
The Herbert and Nell Singer
Foundation
Britta and Denis Nayden

\$50,000 - \$99,999

Anonymous
CT Health & Educational
Facilities Authority
Judy and Charles Eaton
Greenwich United Way

\$25,000 - \$49,999

Susan and Tim Collier
The Community Fund of Darien
Jill Gordon and Dan Malkoun
Nancy E. Barton Foundation
Judy and Joe Nemeč
S & L Marx Foundation
Synchrony Financial
Tudor Foundation

\$10,000 - \$24,999

Child Health and Development
Institute
Everett Bulkley Trust
First County Bank Foundation
Garden Homes Fund
Jennifer and Craig Knebel
Jenn and Jeff Nickell
Cathy and Rich Ostuw
Marilyn and Jim Parke
Pitney Bowes
Mary Sommer and Jay Sandak
Janet and Keith Sherin
Edward D. Stewart
TD Charitable Foundation
Thomson Reuters
Patty and Andy Toth
Jennifer and Ron VanBelle
William and Sylvia Silberstein
Foundation

\$5,000 - \$9,999

Anonymous
Hilarie and Vinnie Arguimbau
Rebecca and Mike Bellora
Jamie Boris and Paul Lapin
Kate and Lyons Brewer
Cummings & Lockwood LLC
Deloitte & Touche LLP
Margaret Deluca
Stephane and Kieran Ditullio
Charlesanna and Bill Ecker
Anne and Carl Eriksen
Nancy and Stephen Gramps
David Henry
Kaufmann Foundation
Aubry Aube and Steve Leith
Sue and Cam Mackey
Marie Fauth Charitable Fund
Purdue Pharma
Rite Aid Foundation-KidCents
Lisa and Bob Rooney
Amy and Ric Silva
Bob and Amy Stefanowski
Bonnie and Bill Strittmatter
Jennifer and Brian Ward
L.M. Waterhouse & Co.

\$2,500 - \$4,999

Anonymous (2)
Thu and Ron Armstrong
Berkowitz Law Firm LLC
Kim and Willie Brassler
Carmody Torrance Sandak &
Hennessey LLP
Donna and Stan DiCicco

Ritu and Eric Duenwald
Louise Egdorf
Exchange Club of New Canaan
Maya and James Frey
Kerri and Franco Gencarelli
Pernille and Simon Howarth
Shannon and Dave Kieske
Lapine, Inc.
Shelley Leibowitz
Sarah and Chris Mead
Suzanne and Glen Messina
Richard Davoud Donchian
Foundation
Cathy and Ed Rosenthal
Ruth W. Brown Foundation
Saint Mark's Parish
Alexandra and Dean Speres
Carol and Mike Trotta
Todd Turrentine
Katie and Jason Van Dussen
Viking Global Foundation
Ann and Michael Zucker

\$1,000 - \$2,499

Anonymous (2)
Theresa Altamore
and Frank Danasi
Sara Arlotti
Kathleen Auda
and Peter Skaperdas
Nicola and Devan Bailey
Colleen and Troy Bailey
David K. Barton
Laura Weintraub Beck
and Scott Beck
Work Well Win
Karen Bitar
and Lawrence Liebers
Carrie Bocien and Lu Correia
Jennifer Crowley
and Eliot Brenner
Anita Chu
Angela and John DeLelle
Al's Angels
Ellen and Ray Duggins
Ginny Ertl
Marcos Esquivel
Pamela Feldstein
and David Loewenberg
First Congregational
Church of Darien
First Congregational
Church of Greenwich
Mimi Fong and Paul Ng
Anne and Pieter Fountain
Mike Gaudino
General Re Corporation
Leslie and Paul Goudie
Greenwich Premier Services
Jess and Alex Grutkowski
Erin and Mitch Hoffman
Diane and Greg Hong
William E. Keegan, Jr.
Key Bank Foundation
Kam Shing Kwang
Eva-Lynn and Michael Langan
Jennifer and Mark Lapine
Deborah and Jerry Longyear
Jenny and Ian MacAllister
Sister Joan Magnetti
Charlene and John Marciano
John R. Margenot
Microsoft
Margaret A. O'Neal
Susan Parker and Greg Brezola
Pepsico Foundation
Sherry Perlstein and Mark Tilley
Jeannine Egdorf
and Richard Phelan
Mary Lou Rinaldi
Rotary Club of New Canaan
Saint Aloysius Church

Saint Francis Episcopal Church
Nicole Sandford
Sophie and Emmanuel
Saounatsos
Betsey and Arthur Selkowitz
Meghan and Casey Shanley
Debi and Jay Shaw
Jane and Patrick Shea
Stamford Hospital Care to
Share Campaign
Lorraine and Harold Tinkler
Nola and Jim Ungari
Napich and Scott Waksman
Janet T. Weintraub
Jessica Welt
and Keith Betensky
Carrie and Greg Wolf
Donna Zalichin
and Barry Kramer
Rachel and Taymore Zarghami

\$500 - \$999

Anonymous
Salisbury Adams
Harry E. Allan
Anne and Peter Ardery
Bank of America
Charitable Foundation
Janet Banker
Bankwell
Benemark, Inc.
Benevity Community
Impact Fund
Caroline Bosch
Ann Bowling
Jane and Fred Brooks
Karen and Seth Burston
Cigna Foundation
Amy Colica and Matt Kramer
Julia and Michael Dailey
Deutsche Bank Foundation
Douglas Dooley
Mr. and Mrs. Jeffery Elliott
Pamela Farr
and Buford Alexander
Houda and Jim Foster
Landmann Family Fund
Jill Mastoloni and Erik Furno
Paul Goldstein
Suzanne and John Harrison
Michelle and Pat Hobart
Cynthia and Thomas Johnstone
Elizabeth Kontulis
Ilona and James Kucharczyk
Scott Lawton
Ann S. Mandel
Belinda and James Metzger
Donna and Dennis Monson
Danielle and Scott Morgan
Joanne and Mark Mosca
Anita and Carl Mueller
Jeanne Barry and Ronald Naso
Maureen and Santi Neuberger
Carolyn and Donal C. O'Brien III
Julie Passios
Patricia and Robert Phillips
PricewaterhouseCoopers LLP
Jaime and Ray Redniss
Melanie Riera
Millie Roa and Sam Buttrick
Alexander Roepers
Roger Sherman Inn
Silvana and Sanders Stein
Kristin Sullivan
Mrs. Sid Weiner
Mr. and Mrs. Sturgis Woodbury
Woodloch Resort

\$250 - \$499

Anonymous
AmazonSmile Foundation

Jennifer and Kenneth Anderson
Nancy and Bruce Blasnik
Betty and Steve Bonsal
Lynn and Richard Boris
Kirsten and Tim Bossin
Frederick Breitenfeld Jr.
Carolyn and Rick Brook
Terri and Art Brown
Norman H. Brown, Jr.
Frank Cava
Ruth and Charles Chiusano
Jayne and Christopher Day
Ruth E. Deluca
Lisa and Paul Doocy
Carol and Chris Dubrowski
Beth Ann Eason
Susan S. Ellis
Matthew G. Fair
Mari Okie-Fouracre
and Tony Fouracre
Mary and Jim Himes
Chris Hussey
IBM Retiree Charitable Campaign
Elizabeth and Matthew Janiga
Meryl and Ron Japha
Susan and Steven Lehman
Laurence London
Joan Bender Makara
Jacqueline Markoff
Stephanie Turner McCormick
Caren and Christopher Miller
Ryan Morgan
AC and Michael J. O'Rourke
Marian Pardo
Richard Smeriglio
Laura and Joseph Prior
Lynne and George Reilly
Martha D. Rhein
Lina Morielli
and Larry Rosenberg
Christie C. Salomon
Sara and Krishn Sharma
Sabine and David Sheppe
Betsy and Mike Stone
Sharon Tanner
Marcantonio Tecchio
Ernie Teitell
Robert Tonino
Judy and Alex Urquhart
Anne Downey and Ken Wiegand
Wendy Wolfson
Matthew Wunder
Cathy and Steve Zales

\$100 - \$249

Anonymous (5)
David Adams
Anna Alexander
Myrna and Herman Alswanger
Susan and James Altamore
Diana and Walter Altorfer
Victoria and Stephen
Ambrose, Jr.
Kristin and Matt Barnard
Joan Bartilucci
Hugh Barton
Ana and D.L. Bauerlein, Jr.
Meredith Bergman
Susan Bevan
and Tony Daddino
Terry R. Blank
Khadija Bleasdel
and Sidney Hankerson
Christopher Bolash
Annelise Bovet
Diana Brady
Barbara and Gary Brandt
Liza and Peter Breslin
Sandy Bria
Maureen Brusie
Lucrezia Burnett
Emily and Chris Burns

Matthew Cea
Maria Cheung
Dawn Colica
Jane Condon
and Kenneth Bartels
Kathleen and Randy Corbet
Susan and Tom Corson
Bea and Peter Crumbine
Susan and Philip Cushman
Dorothy Adams
and Josephus de Groot
Doris Moreno Del Priore
Francis M. Deluca
Rhoda Dember
Emily and Joe DiMiceli
Dana Dorfman Grubin
and Scott Grubin
Martha and Bill Durkin
James H. Edwards
RJR Amstelveen
Louise Fitzgerald
Tracy and John Flannery
Theresa and Lenny Frano
Emily and Jeff Fuhrman
Ellen and Michael Funck
Julie and Davin Gebauer
Drita Gjonbalaj
Mary and Patrick Goff
Greater Hartford
Community Foundation
Patricia Lloyd Green
Barbara and Frank Grunwald
Susan and Bill Gulliver
Marky and Joe Carter
Susan Hanna
Giselle and Kenneth Hanson
Sally and Mike Harris
Hattco Darien LLC
Lawrence Heath
Kerry and Ethan Heftman
Jevera and William Hennessey
Karen and Chris Hughan
Sara and David Hunt
Virginia Hyde
Meaghan and John Janedis
Pamela Lamanna
Holly and Noah Lapine
Frances and Bernard Laterman
Dorothy Levine and Alvin Rosenfeld
Sharon and Jeff Lewis
Sally and Rick Lewis
Rhona Lieberson
Matthew Light
Lord & Taylor
Nina and Norman Lotstein
Patricia Lydon
Lynn and Francis Mara
Grace Markovits
Maureen Martin
Kathy Mawicke and Kevin Hall
Mary Beth and Brian McAnaney
Judith McLevey
Christina Orlyn
and Robert Medvy
Claire and Thomas Megan
Ellen and Joel Mellis
Maggie Morrow
Sue and Jim Mulholland
Elizabeth and Tom Nero
Roslyn and Merritt Nesin
Elizabeth and Brendan O'Brien
Richele and Javier Ortiz
Pamela Ostuw
Tina Patsos
Laura and John Pettenati
Erica and Ben Pomerantz
Thomas Proctor
Donna Rapaccioli
Rita Romano
Sheila Romanowitz
Barbara and Zachary Rosen
Katherine and Sharad Samy
Sally and Everett Schenk
Anne and Karl Schimmeck
Marion Schmeelk
Maddy Shapiro
Bev Shire
Kathleen Silard
Jennifer Skyrn
Christina and Chris Starr

Nikki Sterios
Donald Sullivan
Erna Szekeres
Donna and Richard Taber
Marilyn Tanner
Towers Perrin
Christel H. Truglia
Caren and Bob Tucker
Christine and Ed Turecek
Carol and Paul Tusch
Kimberly and James Viadero
Monique Gagnon
and Tomas Vietorisz
Wendy Walker
Mary Jo Weiss
Gregory Williams
Eileen Winslow
Olga Zalichin

\$1 to \$99
Anonymous (5)
Becky and Steve Barlow
Ruth B. Barton
Janet Becker
Gabriela and Henry Beecher
Jeanne and John Bennett
Neil Berkow
Julie and Jeffrey Brand
Jonathan Breen
Jannicke Brusletto
Calo Family
Helen Chin
Christa Chu
and Andrew Schmidt
Malerie Yolen-Cohen
Roberta and Alan Cohen
Helene A. Devin
Kim and Joshua Farber
Amy Dickerson
Mimi Dickerson
Olga Dinova
Leslie Dobryn
Julie and Andrew Eich
Estee Lauder Companies
Amy Ewing
Lauren Ferraris
Claire Fishman
Les and Channe Fodeman
Maida Follini
Nohora Formento
Saint Dominic Academy
Kirimu and Kevin Fuller
Mr. and Mrs. Angelo Gallo
Mr. and Mrs. Pasquale Gallo
Giving Assistant
Julia and Graham Goodrich
GoodSearch
Yvonne and Craig Graber
Diane Gramse
Steph Gregson
Virginia and Steve Grubbs
Jens Petter Hagen
Mia Harvey
Madeline and Vern Houston
Margery B. Irish
Ziara Kurys
Lorraine and David Kveskin
Leavay Family
Eva Levine
Margaret and Bernard Levy
Rachel Mackson
Madame Cece's Green Cleaners
Francine Manfredi
Stefano Mariani
Kate and Jonathan Marlow
Cecile Meunier
Perloe Family
Francine Morina
Pamela Moulton
and Bruce James
Carolyn Murray
Karen and Gary Neems
Patricia and David Nelson
Karla Nickell and Bill Mahoney
PayPal Giving Fund
SaraSue Pennell
Josephine Persampieri
Rhea and Paul Plotnick
Virginia and Matt Porio
Lauren Cavenny

Margaret and Robert Proctor
Paul Rado
Sherry Rosenstein
Jerry Rothman
Lee Sanders
Elaine and Lester Sharlach
Maria Showman
Ronnie and Steven Sichel
Lynna Soller
Susan and Sanford Swidler
Jennifer Thompson
Kate Tokarski
Roberta and Roger Trahan
Mary and Benjamin Trent
Judy Ulrich
Warshawsky Family
Sarah White
Debbie and Bob Wilhelmly
Jill Yolen
Steven Zabin

Municipalities

CDBG - Greenwich
CDBG - Stamford
Department of Children
and Families
Greenwich Department
of Human Services
Office of Victim Services
Town of New Canaan
Human Services

Gifts received in honor of:

Laura Weintraub Beck
Jamie Boris and Paul Lapin
James A. Colica
Margaret Deluca
Bruce Denker
Neil Dreyer
Judy and Charlie Eaton
Charlesanna and Bill Ecker
Jeannine Egdorf
Evelyn Fuller
Liz Gray
Ellie Hartog
Muska Kayembe
Bruce Klenoff
Jennifer and Craig Knebel
Himani Mahajan
Jenn and Jeff Nickell
Cathy and Rich Ostuw
Sherry Perlstein
Lisa and Bob Rooney
Mary Sommer and Jay Sandak
Peter Scifo
Toddy and Tom Turrentine
Paul Weinstein
Janet Weintraub
Janet Williams

Gifts received in memory of:

Mary Barry
Nancy E. Barton
Ruth Barton
Nicolas Del Priore
Eleanor Craig Green
Pieter Hoets
Albert Sommer
Deborah Weintraub
Myra Zolotar

In-Kind Donors

CEO Offices - Frank McBrearity
Mirielle Champsaur
Sheila Kash
Amy Murphy
Elizabeth Ortiz-Schwartz
Julie Passios
Mivel Roig Govea
Larry Rosenberg
Armin Theis

A Derby Affair Donors

Avant Gardens LLC
Barcelona Restaurant
Bartaco
Laura and Scott Beck
Benefit Cosmetics
Benemark - Gregg Padilla
Richard Blumenthal

Catch NY Hospitality
Cava Restaurant
The Chelsea
Cilantro Restaurant
Sue and Tim Collier
Connecticut Distributors Inc.
Cover Story Bank
Crane Song Photography
Del Frisco's Grille
Margaret Deluca
Diageo
Downtown Golf
Charlesanna and Bill Ecker
Edition Hotels
Empire Merchants
Estiatorio Milos
Shari Fanelli
and Sarah Jane Henry
Fjord Catering
Anne Fountain
Geronimo Tequila Bar
& Southwestern Grille
Go Figure Barre Studios
Jill Gordon and Dan Malkoun
The Gray Goose
Suzanne and John Harrison
Hamilton Hotel, DC
Haru Sushi Restaurant
Hill Country Barbecue Market
Hotel Hugo
Virginia Hyde
Innis Arden Golf Club
The J House Spa of Greenwich
Jiffy Journals
Joyride Cycling Studio
La Vista Restaurant
James Lapine
Le Fat Poodle
Le Penguin
LEROS Point-Point Chauffeur
Lexington Square Cafe
Little Barn Restaurant
Livewell Design
Madonia Restaurant
Mastoloni Jewelers
MKTG
Pilates by Fran Morina
Nagi Jewelers
Nationals Park
Judy and Joe Nemeck
New Canaan Wine Merchants
New York Edition Hotel
Nichols MD of Greenwich
Noble Salon
Oceans Edge Key West Hotel
& Marina
OneTwentyThree Restaurant
One29 Restaurant
Margaret O'Neal
Cathy and Richard Ostuw
Peter Suchy Jewelers
Ed Rosenthal
Salt Cave of Darien
Sam Tell Companies
Scarpetta NYC
She La La
Shell & Bone Oyster Bar
Show Pony Hats
Soleil Toile
Spiga Wine Bar & Salumeria
Spotted Horse
Stamford Toys
Star Wines & Spirits
Thomson Reuters
Tiffany Nails II
Patty and Andy Toth
Trader Joe's
Trips Restaurant
Triumph Hotels
Toddy and Tom Turrentine
Viking Global Investors
Jessica Welt
Westchester Hills Golf Club
Wineport of Darien
Woodloch Resort

We apologize for any errors or omissions.

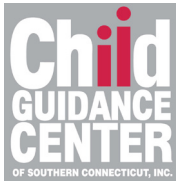

Child Guidance Center of Southern Connecticut
 103 West Broad Street
 Stamford, CT 06902
 203-324-6127 • www.childguidancect.org

Other service locations

196 Greyrock Place, Stamford, CT 06901
 83 Lockwood Avenue, Stamford, CT 06902
 81 Holly Hill Lane, Greenwich, CT 06830

 facebook.com/childguidancect

 twitter.com/cgcCT



NATIONAL CHILDREN'S ALLIANCE®



CGC's Gala held on Saturday, May 5, 2018, netted a record-breaking \$727,000. Every year, CGC's gala committee executes an elegant and enjoyable benefit and celebrates the children and families we've helped to heal.

Thank you to everyone who made this gala the best one yet!



Help Us Help Others Now and In The Future. Please Give!

Help a child live a productive life. Help a family thrive. Help build a strong community.
 Use the enclosed envelope to send your gift today.
 For online donations visit www.childguidancect.org/give.
 Thank you for your support.

88% of every donation CGC receives goes directly to providing mental health treatment services for children

The Child Guidance Center of Southern Connecticut, Inc. is a non-profit, tax-exempt charitable organization under Section 501(c)(3) of the Internal Revenue Service.

