

KFIA LINK

GROWING KENTUCKY FORESTS, SUPPLYING THE WORLD.

September 2021

All Students Free at KWE.....	2
Scholarship Funds Now Available.....	2
Log a Load for Kids at the Kentucky Wood Expo.....	3
Mark Your Calendars/Upcoming Events.....	4
KY Master Logger Continuing Education at KWE.....	4
Kentucky Wood Expo Schedule.....	4
2021 KFIA Sponsoring Members.....	5
FREE KML Training.....	6
KFIA Southeast Region Meeting.....	6
KDF Nurseries & Seedlings.....	6
We Still Need Volunteers.....	7
KWE Expo Contest.....	7
Clay County Master Logger 3-Day Program Sponsorship.....	7



106 Progress Drive,
Frankfort, KY 40601
Tel: 502/695-3979 Fax: 502/695-8343
Website: www.kfia.org

Bob Bauer, Executive Director
Bob@kfia.org

Michele Brewer, Administrative Assistant
Michele@kfia.org



"Serving the Industry Since 1965"

WE NEED YOU THERE!



**MASTERTON STATION PARK
3051 LEESTOWN ROAD
LEXINGTON KENTUCKY**

**FRIDAY, SEPTEMBER 17
9:00 a.m. - 5:00 p.m.
SATURDAY, SEPTEMBER 18
8:30 a.m. - 4:30 p.m.**

PO Box 602
Sylvania, GA 30467



PO Box 7552
Tifton, GA 31793

800-362-9332

Strapping—Tools—Packaging—Film & MORE!

info@mcpackage.com

nyle Hardwood Dry Kilns
Dry Kilns

- Kilns sized to fit any requirement
- Installation Services & Turn-Key Packages
- Industry Leading Kiln Controls



Jeremy Pitts - jpitts@nyle.com - (800) 777-6953 ext 225

Corley Sawmill Machinery

Jim Burris
Sales Representative
Cell: 919/270-2464
jimbarris@corleymfg.com

PO Box 471
Chattanooga, TN 37401
Tel: 423/698-0284 Fax: 423/622-3258

Tyrone-Berry Carriage Drives
Lewis Controls Optimization

VanMeter
INSURANCE

HG
HOUGHENS

PO Box 1779 * 1240 Fair Way St.
Bowling Green, KY 42102-1779
Tel: 270/781-2020

Still Standing behind a firm handshake

Specializing in
Business Insurance, Including Life,
Health, Property/Casualty
and Workers' Comp
Self-insurance.

Endorsed by:



KENTUCKY FOREST
INDUSTRIES ASSOCIATION



ALL STUDENTS ARE FREE
Friday, Sept. 17, Kentucky Wood Expo

Due to the generosity of KFIA members all students are FREE on Friday to attend the KY Wood Expo.

An educational program has been designed to show students the value of forest products, the many ways that wood is used in our everyday lives and for the forest management practices used by the forest industry.

FFA programs from area high school will participate in a forestry contest that will test their general knowledge about forestry terms, tree identification, log scale, soil land judging, compass practicum and will end with a lumberjack session.

CRITTER TENT - Both days, this hands on tent allows visitors to handle and gaze upon several nonvenomous, live amphibians and reptiles, and mammal skulls and furs. UK Entomology's insect and spider "petting zoo" featuring live tarantulas, scorpions, giant roaches, and other creatures. The critter tent will be an opportunity for people to get a close look at some very unusual creatures in a safe, educational environment.

SCHOLARSHIP FUNDS NOW AVAILABLE

The William H. Steele Memorial Scholarship Fund is now available to members who have someone in need of educational assistance. The Scholarship Committee has increased returns from the endowment set up from a wide range of membership donations over the years and is now set to make available three different \$1,000 scholarships that will be paid out over two semesters. The funds will be available starting this fall and scholarships are also available for attending the lumber grading school in Memphis.

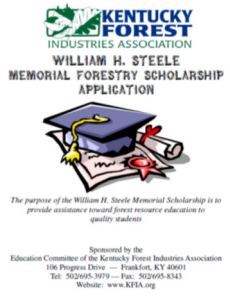

Applicants must be US citizens and high school graduates in good academic standing with a minimum 2.5 grade point average. Transcripts or institutional verification may be requested to document/verify academic standing. Recipients will be asked to demonstrate continued strong academic performance prior to receiving funds for the second semester.

- Preference will be given to students demonstrating:
- Strong academic performance
 - Interest in a career in forestry or the wood industry
 - Experience working in the wood industry and with KFIA members
 - Commitment to a career in forestry or wood industry through successful completion of forestry coursework

Applications are due by October 5 and can be submitted to the KFIA office. The application is available on the KFIA website at www.kfia.org or contact the office and we can provide the information.

LOG A LOAD FOR KIDS AT THE EXPO



Since 1997 KFIA and the Kentucky Wood Expo has raised money for the Kentucky Chapter of Log a Load for Kids. All money raised through KFIA is given to the Kentucky Children's Hospital in Lexington, KY. Since 1997 more than \$800,000 has been raised through direct contributions from loggers, various fund raisers held by mills and the KFIA throughout the year.

At the Kentucky Wood Expo we have a Chainsaw Carving Competition where Carvers will compete by designing and carving the perfect piece beginning on Friday at 9:00 a.m. and completed Saturday morning to submit in a live auction at 12:30 p.m. The largest closing bid will be determined the winner of the competition.

We will also have a Silent Auction with lots of items donated by our exhibitors and members to bid on during the show. The silent auction will close at 2:30 p.m. on Saturday, so make sure you come by and stick around to take home your item.

Funds contributed to Kentucky Log a Load have been used for a variety of projects at the hospital. Currently KCH is funding a Mobile Clinic that will travel to the kids, their families close to home. This mobile clinic will provide pediatric cardiology, specialty clinics, general pediatrics, mental health services and more to areas that are short of physicians and transportation to seek medical attention.

Many thanks to our supporters over the years for believing in another renewable resource - our children.

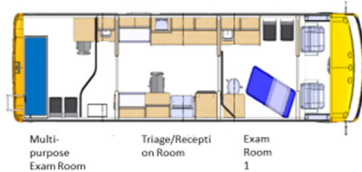

OCTOBER is Log a Load for Kids Fundraising month!

WE BUY White Oak Logs!

- ✓ Top prices for your logs
- ✓ Experienced log buyers
- ✓ Professional service

Dathel Peek | **270.356.6027**

Mike Rayburn | **740.442.3368**

INDEPENDENT STAVE COMPANY
Log Procurement & Sales

www.independentstavecompany.com

GOT TIMBER?

We buy:

- White Oak & Walnut Veneer
- White Oak Stave Logs
- Standing Timber
- Timber Land

Saw logs inc:

- Red Oak
- White Oak
- Walnut
- Cherry
- Ash
- Hickory
- Poplar
- Hard & Soft Maple

We
pay top
prices!

For Logs, contact:
Greentree Forest Products, Inc.
 Canon Vice | 606-462-1489
 764 Muses Mill Rd, Wallingford, KY 41093

Morehead, KY Yard
 Tyler Kidd | 606-356-9315
 2751 KY-519, Morehead, KY 40351

Salysersville, KY Yard
 Charley Purcell | 606-462-1291
 3855 E Mountain Pkwy, Salysersville, KY 41465

For Timber or Timberland, contact:
 Canon Vice | 606-462-1489 or
 Barry Hamm | 606-356-2054

greentreeforest.com

Jeff McLaughlin Direct: (205) 640-2120
 Regional Sales Manager

PRECISION HUSKY CORPORATION Office: (205) 640-5181
 P.O. DRAWER 507 Mobile: (205) 213-6472
 LEEDS, AL 35094-0507 E-mail: jeffm@precisionhusky.com
 Website: www.precisionhusky.com

ENGINEERED FOR PERFORMANCE BUILT FOR ENDURANCE

Attn: Log Suppliers

We buy high-quality standing timber. No tract of land too big.

Call: 606-932-2435
 Email: info@grafbro.com

Page 3

**MARK YOUR CALENDARS/
UPCOMING EVENTS**



**Kentucky Master Logger
3-Day Course**

September 21, 22, 23 -
Metcalfe Co. - Edmonton -
Cooperative Extension Service Office

KENTUCKY WOOD EXPO
September 17 & 18, 2021
Masterson Station Park
Lexington, Kentucky

TICKET INFORMATION:

Gate admission is \$7 per adult, \$5 children 6-12, under 6 is free.

SCHEDULE OF MAJOR EVENTS

All Events Eastern Time

Friday, September 17

- 9:00 a.m.** Gates & Exhibits Open
Log a Load for Kids Silent Auction
- 9:00 a.m.** 4-H Wildlife & Woodland Program
- 10:00 a.m.** - High School Youth Forestry FFA Competition
- 10:00 a.m. - 3:00 p.m.** - Knuckleboom Contest hosted by Patterson Chip. Co.
- 11:30 a.m.** - Horse Logging Demonstration
- 1:00 p.m. - 4:00 p.m.** - Forest Health & Invasive Plant Management (3 CEUs)
- 1:30 p.m. - 5:00 p.m.** - Create Your Own Cutting Board
- 3:00 p.m.** Kentucky Lumberjack Games Invitational
- 5:00 p.m.** Gates Close

Saturday, September 18

- 8:30 a.m.** Gates & Exhibits Open
Log a Load for Kids Silent Auction
FREE Cutting Board Workshop
- 8:30 a.m.** Collegiate Lumberjack Competition (Conclave)
- 10:00 a.m. - 3:00 p.m.** Knuckleboom Contest hosted by Patterson Chip Co.
- 10:00 a.m.** Continuing Education - Small Scale Logging (3 CEUs)
- 12:00 p.m.** - Horse Logging Demonstration
- 12:30 p.m.** Carving Competition Live Auction
- 1:00 p.m.** Skidder Contest
- 4:30 p.m.** Gates Close

Kentucky Wood Expo
KML Continuing Education
Program Registration Form



To register, simply mail in the registration form, or call the KFIA Office at 502/695-3979 to register and for advanced tickets.

Check the program(s) you wish to attend:

 Friday, September 17 – Forest Health / Invasive Plant Management - 1 PM – 4 PM. (3 CEUs credits). This course will help you identify and manage invasive plant species.

 Saturday, September 18 – Small Scale Logging: Cutting and Moving Logs - 10AM to 1PM. (3 CE credits) The presentation will include exposure to general practices and equipment demonstrations from exhibitors.

REGISTRATION IS REQUIRED: the continuing education course is free, but does require admission to the Kentucky Wood Expo (\$7 at the gate, \$5 in advance) by calling 502.695.3979. This program is available for SAF and Master Logger credits.

Name: _____

Address: _____

City: _____ State: _____ Zip: _____

Daytime Phone: _____

County of Residence: _____

KML Designation Number: _____
(Listed on KML Card)

Mail Registration Form and Check or Money Order payable to:
Kentucky Forest Industries Association
106 Progress Drive
Frankfort KY 40601

Educational programs of the Kentucky Cooperative Extension Service serve all people regardless of race, color, age, sex, religion, disability, or national origin.



Explore how your company can promote the Real American Hardwood Promotion at the website built especially for you, your company, and your employees. The website provides everything you need, including downloadable logo files and guidelines for use.

www.RealAmericanHardwood.org

2021 KFIA SPONSORING MEMBERS

Membership is the heartbeat of any association and your participation is especially appreciated. We want to express our gratitude for the following sponsors that go above and beyond to support KFIA and our activities.

PLATINUM LEAF \$2000

Roy Anderson Lumber Co. Inc.

Tompkinsville, KY

Domtar Paper Co., LLC

Hawesville, KY

Independent Stave Company

Columbia, MO

Stella Jones Corp. , Fulton, KY

Kentucky Department of Agriculture

Frankfort, KY

Pennsylvania Lumbermens Mutual Insurance

Philadelphia, PA

Somerset Wood Products

Somerset, KY

Speyside Bourbon Cooperage, Inc.

Jackson, OH

Van Meter Insurance, Bowling Green, KY

GOLD LEAF \$1000

American Woodmark

Assured Partners NL

Boyd CAT

BPM Lumber LLC.

Brandeis Machinery & Supply

Dunaway Timber Co.

Eagle Lumber Co. LLC

eLIMBS, LLC

Forest Products, Inc.

Gay Brothers Logging & Lumber

GreenTree Forest Products, Inc.

Jarvis Insurance Agency, Inc.

McCreary County Hardwoods

Meade Tractor

Patterson Chip Co.

Powell Valley Millwork

Quality Pallet Co. LLC

Rudd Equipment Co.

U-C Coatings Corp.

Voice Directed Tally Systems, Inc.

York Legacy Mill

SILVER LEAF \$800

A & Y Enterprises

Beshear Sawmill, Inc.

Crawford Tie & Lumber, LLC

Duraflame East, LLC

Evergreen Packaging, Inc.

Hart County Hardwoods, LLC

La-Z-Boy Corporation

Laurel Wood Products, LLC.

Lewis Lumber & Milling Inc.

Maxwell Brothers Lumber

Phoenix Paper Wickliffe, LLC.

Robinson Stave, Inc.

Harold White Lumber, Inc.

Richard White Wood Products

BRONZE LEAF \$600

American Wood Fibers

BG Timber LLC

Corley Manufacturing Co.

Diamond Forest Resources Inc.

Estill Wood Products, Inc.

Forest Industries Workers'

Compensation Fund

Kingsford Manufacturing

Lebanon Oak Flooring

May Brothers Lumber Co.

Parkland Lumber

Pixelle Specialty Solutions

Scott Davis Chip Inc.

Smith Creek, Inc.

Upper Cumberland

Hardwoods, Inc.

WR Hardwoods

Wayne Lumber Co. Inc.

Woodstock Mills, Inc.

Young Manufacturing Co. Inc.

Zak Cooperage

SOUTHEAST REGION MEETING

Thursday - October 7



GOLF SCRAMBLE, SKEET SHOOT,
SOCIAL HOUR,
DINNER AND MEETING

HELD AT: Pulaski County Park
Pavilion A & B
1200 Hwy 3189, Nancy, KY 42544

**CONTACT: Bobby Atkinson, Somerset
Wood Products**
T: 606/678-2842,
email: bobbya@somersetwood.com

More information and online
registration is available at
www.kfia.org / upcoming events



Buyers of White Oak Logs

*Throughout Appalachia
and Surrounding Areas*

606.391.2030
www.speysidebci.com

Speyside Bourbon
Stave Mill 



FREE KENTUCKY MASTER LOGGER TRAINING

KFIA Member Independent Stave Company, Columbia, MO has agreed to sponsor 2 Kentucky Master Logger classes in 2021. **The next class will take place on October 19 - 21 in Benton, KY at the Marshall County Cooperative Extension Service Office**

Independent Stave Co. and Heaven Hill Distillery will cover all related training costs. The \$85 registration fee for all loggers attending these two classes will be paid for by the sponsors and lunch will be provided on the final day of the program along with door prizes for all in attendance. Also all of those in attendance at the trainings will become KFIA members with dues being paid by Independent Stave Company.

We encourage all members to get the word out to the logging community concerning this opportunity to receive the three day training and KFIA membership at no cost. **Class size is limited and to register contact the Master Logger Office at 800/859-6006 or visit their website at www.masterlogger.org** If you have any questions or need additional information feel free to contact the KFIA office at 502-695-3979.

KENTUCKY DIVISION OF FORESTRY Nurseries and Seedling Orders



KENTUCKY ENERGY &
ENVIRONMENT CABINET
KENTUCKY DIVISION
OF FORESTRY

The Kentucky Division of Forestry operates two seedling nurseries for the purpose of planting on public and privately-owned land. These nurseries are located at Gilbertsville in Marshall County near the Kentucky Dam and at Grassy Creek in Morgan County near the town of West Liberty.

The nurseries offer different species of hardwoods and conifers for sale for planting on open crop or pasture land, developing a Christmas tree plantation, enhancing wildlife habitat, improving urban areas and reclaiming surface mining sites.

Now taking orders for the 2022 Spring Season visit:
<https://eec.ky.gov/Natural-Resources/Forestry/Documents/Seedling%20order%20form.pdf>

Approximately 2 million seedlings are grown each year beginning with planting seeds and maintaining seedling beds throughout the growing season. After one to two years of growth, the tree seedlings are then lifted from the seedling beds during the dormant season and packaged into bundles for sale. Seedlings are available to Kentucky landowners at a reasonable price and are shipped to individuals from January through April.

WE STILL NEED VOLUNTEERS

The Kentucky Wood Expo needs volunteers to help keep the show running successfully. There are several activities happening with in the 2 day show. We only ask for 2 hours of your time.

If you are interested in donating some time please contact Michele at 502/695-3979 or michele@kfia.org and we will put you on the schedule. **Areas of need:**

Set-up/Tear Down: Wed., Sept. 15 will begin the set up process of the show, tables, chairs, pipe and drape for exhibits. "What goes up, must come down" Saturday, Sept. 18 after the show we request help in taking down the exhibits. If we get enough volunteers we get done early.

Front Gate/Admission: you will be taking gate admission and/or helping with name badges.

Lumberjack Arena: help with the set up for the events and assisting the chainsaw carvers.

Cutting Board Workshop: assisting with the build your own cutting board.

KENTUCKY WOOD EXPO CONTESTS

Expo participants will have the opportunity to demonstrate their skill in a **Skidder Driving contest**. The contest will be held at 1:00 p.m. on Saturday, September 18. The registration fee for the skidder contest is \$25.00. Any qualified person 18 years of age or older is invited to compete. The contest will be limited to the first 30 qualified competitors who register. You can register on Friday to compete Saturday or Saturday at the contest site. Skidder supplied by **Meade Tractor**



Patterson Chip Company, Barbourville, KY is offering a **Knuckleboom contest** Friday and Saturday from 10 a.m. – 3 p.m. at their exhibit space. Stop by and test your knuckleboom operating skills. **This contest is free.** Visit the Patterson Chip Co. booth # 8 & 9 to register for the Knuckleboom Contest. Contest prizes and trophies will be awarded.

Tigercat
Tough • Reliable • Productive

TOUGH EQUIPMENT FOR A TOUGH INDUSTRY!



830 Series Track Feller Bunchers

RICER EQUIPMENT, INC.

"Taking The Work Out Of Taking Care Of Business"

49 Good Manor Rd., Lucasville, OH 651 Phillips Run Rd., Summersville, WV
740-289-4318 304.872.1100

www.ricerequipment.com   **PROUD SUPPORTER OF THE OHIO STATE BUCKEYES**

CLAY COUNTY MASTER LOGGER 3-DAY PROGRAM SPONSORSHIP

KFIA Platinum member **Speyside Bourbon Cooperage, Inc.** has agreed to sponsor the 3-day Kentucky Master Logger Class in **Manchester, KY** which is scheduled to take place on **November. 16, 17 & 18, 2021.**

Anyone who is interested in attending can sign up directly through the master logger program. Please contact the KFIA office if you have any questions or go to masterlogger.org for additional information.

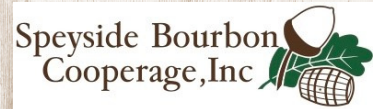

American Wood Fibers

Four Generations of Experience

Buyers of Red Cedar Logs
and Pine Logs
800/662-5459

Visit our web site at: www.awf.com



Get the highest value out of your lumber.
Use Contechem Sapstain & Iron Stain Control.

WITHOUT CONTECHEM

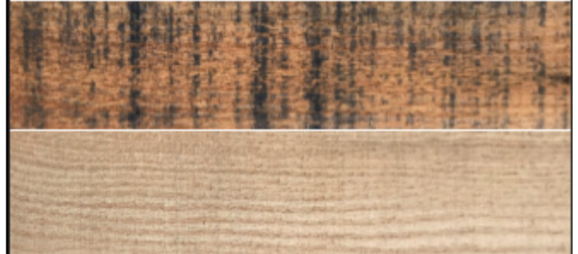

WITH CONTECHEM

Produce bright, clean, high quality lumber.
Contact us today to learn how.

U·C COATINGS
WOOD PROTECTION PRODUCTS

1-888-363-2628 | sales@uccoatings.com
www.uccoatings.com



106 Progress Drive
Frankfort, Kentucky 40601
Tel: 502/695-3979



CALL: **BILL MERICAL 901-482-5644**
5500 DAVIDSON RD. MEMPHIS, TN.38118
bmerical@crowstruck.com

Member; KFIA, ALC, TN, AL. MO. Forest Assoc.
Crowstruck.com 901-366-6611

End Tally with A.I.
FROM YOUR PHONE

End tally bundles in seconds with the affordable, easy-to-use TallyExpress app. Available on the app store. TallyExpress is so simple, anyone can do it, no tallying experience needed.



TallyExpress
by **DMSi**

Contact DMSi to start your free 30-day trial.

(402) 996-2706 | tallyexpress.com

STIHL

MS 271
FARM BOSS®
CHAIN SAW

\$399⁹⁵
RES. SFP OF S&P



REAL STIHL. FIND YOURS. STIHLDEALER.COM

1 in America
Selling Brands of Gasoline-Powered Handheld Outdoor Power Equipment

Number one selling brand is based on syndicated Ivin Broth Research as well as independent consumer research of 2009-2019 U.S. sales and market share data for the gasoline-powered handheld outdoor power equipment category combined sales to consumers and commercial landscapers.