



LAW SCHOOL FOUNDATION

2005– 2006 ANNUAL REPORT

Dean's Message	2
Leadership Report	4
Statement of Accounts	6
Summary of Contributions	11
Summary of Expenditures	11
Dean's Council: <i>Life Members & Associate Members</i>	12
100% Participation Program	15
Reunion Gifts	18
Deferred Gifts	20
Estate Gifts	21
Regional Summary	22
Regions with the Highest Percent Participation	24
Classes with the Highest Percent Participation	24
Class Participation	25
Non-Alumni Contributors: <i>Friends, Faculty, & Staff</i>	76
<i>Firms, Foundations, & Corporations</i>	78
<i>Matching Gifts</i>	79
Gifts-in-Kind to the Arthur J. Morris Law Library	81
In Memoriam	81
Annual Giving, 1997-2006	82
Unrestricted Annual Giving, 1997-2006	82
Law School Foundation Board of Trustees	83
Law School Alumni Council	84
Law School Foundation	84



DEAN'S MESSAGE

IN THE LAST FISCAL YEAR, more than 51 percent of our graduates made gifts to the Law School. To my knowledge, this is the first time that any law school, public or private, has received gifts from half its graduates in a single year. The credit for this success belongs to you. As highlighted in the following pages, your gifts enable us to reward more students with much deserved financial aid, support faculty, and sponsor events and programs that help make the Law School a great place to work and study.

Special thanks go to a remarkable group of dedicated people—the more than 750 alumni who volunteer each year to help with annual giving. Their efforts in contacting classmates and colleagues on behalf of the school make all the difference.

As our participation rate shows, Virginia has the most faithful and committed alumni in the country. This reservoir of affection and loyalty is our institution's greatest strength.

JOHN C. JEFFRIES, JR. '73, *Dean*
Emerson Spies Professor
Arnold H. Leon Professor



DEAN JOHN JEFFRIES '73



THE AMERICAN IDEAL IN LEGAL EDUCATION



LEADERSHIP REPORT

July 1, 2005 through June 30, 2006



WE DID IT. WE CROSSED THE FIFTY-PERCENT MARK FOR ALUMNI GIVING. Each year we come back to you, as do our dedicated alumni volunteers, and ask you to support the school with your gifts and your time. And each year, you answer our calls.

Your gifts make the difference in the lives of many students and graduates—as you will read on the following pages. But dollars are not the only method of support. It's easy to spot the graduates who give their time to the school—keeping their Virginia connection fresh and alive. Many recruit students to their firms for summer associate positions as well as future jobs. Some teach seminars and classes on topics such as trusts and estates, tax practice and procedure, and Supreme Court litigation. Hundreds write classmates and colleagues asking for a gift in support of the school's Annual Giving Campaign. Others lead the charge on the school's Business Advisory Council, Alumni Council, Board of Trustees, and more.

We salute you, friends and graduates of the Law School, and provide you the latest information:

LAW SCHOOL FOUNDATION

- At the end of fiscal 2006, the market value of assets exceeded \$249.7 million. In addition, the University's Rector and Board of Visitors hold \$36.8 million in funds designated for the Law School. The combined value of the assets benefiting the Law School exceeded \$286.5 million. Virginia is one of only a handful of law schools in the country with supporting assets of more than \$250 million.
- Private gift support for the Law School, including annual giving, bequests, and special gifts, totaled \$15,207,141.
- Membership in the Dean's Council, the Law School's highest donor recognition group, continues to grow, with more than 400 members.

ANNUAL GIVING

- The 41st Annual Giving Campaign raised more than \$9.2 million, of which unrestricted gifts totaled more than \$4.1 million.
- A record number 7,483 donors took part in the campaign, yielding a 51 percent alumni participation rate—the highest in the country.
- And, boding well for the Law School's financial future, a record 92% of the Class of 2006 participated in their graduation pledge drive.

ALUMNI ASSOCIATION

Law School alumni, faculty, and friends gather for functions throughout the year. Last fall, Dean John Jeffries '73 visited our alumni in Boston and Providence. The annual fall Capitol Hill Alumni Reception, sponsored by U.S. Senator George Allen '77, took place in the Russell Senate Office Building in Washington.

Another important event took place in Philadelphia, where Professor Lillian BeVier spoke to Law alumni at the National Constitution Center. Tri-state alumni were treated to author Louis Auchincloss '41 at the annual New York City luncheon this spring. Law Alumni Weekend was once again a huge success for the nearly 1,000 alumni and their guests who returned to Charlottesville for the bevy of reunion events in May.

We thank you—our colleagues and friends—for your continued work, dedication, and recognition of the Law School. You are the legacy that is the University of Virginia School of Law.

MICHAEL J. HORVITZ '75, *Chair
Law School Foundation Board of Trustees*

WILLIAM B. FRYER '74, *President
Law School Alumni Association*

PENELOPE W. KYLE '79, *Chair
2004–2006 National Appeals Committee*



STATEMENT OF ACCOUNTS

July 1, 2005 through June 30, 2006

	<i>2005-2006</i>	<i>June 30, 2006</i>
	<u>CONTRIBUTIONS</u>	<u>MARKET VALUE</u>
I. UNRESTRICTED FUNDS		
Current Use	\$ 2,676,792	\$ 2,007,122
Arnold R. Boyd	-	711,358
E. Fontaine Broun	-	1,015,374
Hardy Cross Dillard	-	248,974
Dana Drake	-	636,283
Ernest L. Folk III	-	643,745
General Endowment	287,536	7,304,493
General Fund	-	2,126,188
Colonel Joseph M. Hartfield Memorial	-	164,099
D. Peck Hill	-	268,933
J. Wilton Hope	-	166,922
Lawrence W. FAnson	-	61,731
Henry C. Little	-	766,414
William H.D. Rossiter	-	4,378,166
J. Edward Smith	-	352,701
Randall S. Strange	-	144,834
Textbook Royalties	-	652
John William Waltz	-	375,474
Leigh D. Williams	-	629,099
George A. and Elisabeth Dent Wilson	-	13,720,200
Stephen Clark Woodroe	-	1,077,007
Total Unrestricted Funds	\$ 2,964,328	\$ 36,799,769

II. UNRESTRICTED REUNION FUNDS

Class of 1956	\$ 81,310	\$ 84,314
Class of 1961	68,777	67,709
Class of 1966	123,309	121,184
Class of 1971	93,900	91,400
Class of 1976	187,616	186,597
Class of 1981	270,075	269,815
Class of 1991	54,040	53,940
Class of 1996	39,580	39,580
Class of 2001	15,539	17,475
Total Unrestricted Reunion Funds	\$ 934,146	\$ 932,014

	<i>2005-2006</i>	<i>June 30, 2006</i>
	<u>CONTRIBUTIONS</u>	<u>MARKET VALUE</u>
III. PROFESSORSHIPS		
John S. Battle	\$ -	\$ 275,168
Thomas F. Bergin Teaching	175	653,433
Albert C. BeVier Research	-	370,570
Barron F. Black Research	-	517,011
Perre Bowen Fund	-	2,371,820
T. Munford Boyd	-	689,440
Brokaw Professorship in Corporate Law	4,500	1,049,069
Percy Brown, Jr.	-	407,188
Walter L. Brown	-	682,202
The Honorable Albert V. Bryan, Jr. '50	10,595	282,849
Caddell & Chapman Research	-	375,375
Daniel Caplin	1,350	481,589
Joseph C. Carter, Jr. Research	3,135	683,159
Nicholas E. Chicles Research in Business Law & Regulation	-	517,567
Class of 1941 Research	-	423,338
Class of 1948 Scholarly Research	872	544,676
Class of 1957 Research	29,037	972,738
Class of 1962	-	1,280,694
Class of 1963 Research	1,750	697,729
Class of 1966 Research	-	667,596
Edwin S. Cohen Distinguished in Law and Taxation	-	1,366,218
Hardy Cross Dillard / Class of 1969	-	534,948
Armistead M. Dobie	-	232,768
Henry L. and Grace Doherty Charitable Foundation	-	463,724
John A. Ewald, Jr. Distinguished	-	1,691,682
Horace W. Goldsmith Research	700,000	2,974,097
Charles O. Gregory	100	721,951
David A. Harrison III Faculty Development Fund	-	3,294,531
David & Mary Harrison Distinguished	-	50,597,927
Joseph M. Hartfield Memorial (by Watson Foundation)	-	346,630
Michael J. and Jane R. Horvitz Distinguished	100,000	1,052,117
Edward F. Howrey Research	-	648,297

THE AMERICAN IDEAL IN LEGAL EDUCATION

	2005-2006	June 30, 2006		2005-2006	June 30, 2006
	CONTRIBUTIONS	MARKET VALUE		CONTRIBUTIONS	MARKET VALUE
Hunton & Williams Research	\$ -	\$ 562,811	Oliver W. Hill	\$ 32,047	\$ 1,729
David H. Ibbeken '71 Research	27,050	690,151	Hunton & Williams	3,000	3,212
E. James Kelly, Jr. - Class of 1965 Research	-	645,959	Jackson Walker L.L.P.	3,500	-
Edward J. Kelly III	-	14,991	Jenner and Block	5,000	-
Inez L. Kimmel Young Teachers Fund	82,500	839,726	Monroe Leigh ASIL Fellowship	2,500	107,312
Arnold H. Leon	5,000	938,306	A. Stewart Kerr	1,500	1,550
James Madison	97,000	521,583	Scott R. Owens Memorial Reserve	-	52,338
James Madison Distinguished	-	2,440,652	School of Law General	55,388	217,126
Justice Thurgood Marshall Research	107,474	1,020,965	Richard Silver	10,000	10,000
David Lurton Masse, Jr.	-	2,046,559	Society of the Cincinnati	35,000	-
Samuel H. McCoy II	-	479,021	Whitehead Memorial	1,000	2,109
Elizabeth D. & Richard A. Merrill Research	867	648,311	Womble Carlyle	8,000	1
John Barbee Minor Distinguished	-	2,443,582			
James Monroe Distinguished	-	2,467,003	ENDOWED SCHOLARSHIPS		
Roy L. & Rosamond Woodruff Morgan	-	415,210	Kent E. Agness	\$ 500	\$ 1,657
William L. Matheson and			Hawthorne D. Battle	-	55,520
Robert M. Morgenthau Distinguished	2,001,480	3,312,843	Juliet R. Belknap / McAlister Marshall	-	183,672
Blaine T. Phillips Distinguished	1,600,000	3,572,935	Candace K. and Frederick W. Beinecke	-	153,183
William S. Potter	20,226	829,742	Robert K. Bellamy	550	190,772
Lewis F. Powell, Jr.	-	1,345,270	Senator Leroy Bendheim	-	351,876
John V. Ray Research	100	510,577	Black Law Alumni	950	11,046
F. D. G. Ribble	250	277,421	Franklin O. Blechman	15,500	292,896
Harrison Robertson Research	-	474	The Honorable Albert V. Bryan, Sr. '21		
S.E.S.-General (Eminent Scholar)	-	1,060,157	Memorial	22,751	107,208
Robert E. Scott Distinguished	17,063	2,185,661	Judge John D. Butzner, Jr.	13,230	151,738
John S. Shannon Distinguished	10,000	1,410,041	Don Cameron	-	78,616
Earle K. Shawe Employment Law	-	542,602	Oleda D. Casscells	-	150,623
Howard W. Smith	-	13,825	Class of 1902	-	221,534
Emerson G. Spies	125,090	1,174,493	Class of 1926	-	244,293
John C. Stennis	-	65,935	Class of 1927	-	464,412
Sullivan & Cromwell Research	-	872,728	Class of 1935	100	74,193
Albert C. Tate, Jr.	750	1,011,711	Class of 1937	450	142,204
O. M. Vicars	-	641,947	Class of 1938	3,067	1,397,062
Warner-Booker Distinguished	-	1,427,539	Class of 1953	150	302,256
F. Palmer Weber Research in			Class of 1955 James Madison	-	283,368
Civil Liberties and Human Rights	-	422,666	Class of 1960 Dean's	57,646	151,623
Joseph Weintraub -			Class of 1962 Albert R. Turnbull	7,513	533,023
Bank of America Distinguished	100,000	1,364,269	Class of 1964	-	147,168
			Class of 1965	96,926	102,640
Total Professorships	\$ 5,046,364	\$ 116,085,767	Class of 1968 Robert F. Kennedy Memorial	-	49,827
			Class of 1970	56,105	449,458
			Class of 1975 James Madison	-	244,896
			Class of 1976 Lawrence T. MacNamara	27,500	256,526
			Class of 1976	8,450	762,499
			Class of 1978 Mrs. Virginia Haigh	500	220,991
			Class of 1979 Thomas Tegnazian Memorial	1,775	189,567
			Class of 1981	-	150,140
			Class of 1982 James Madison	1,000	99,085
			Class of 1983	28,442	450,222
			Class of 1984	28,657	335,530

IV. SCHOLARSHIPS

NON-ENDOWED SCHOLARSHIPS

Alcoa Law Fellowship	\$ 3,000	\$ 3,037
Richard F. Barry III	-	7,406
Millard Cass	100	3,281
Courts & Commerce	5,000	93
Dillard Summer Intern Program	-	35,246
Dillard University Fellowship	-	156



	2005-2006	June 30, 2006
	CONTRIBUTIONS	MARKET VALUE
Class of 1985	\$ 107,862	\$ 227,426
Class of 1986	215,230	215,209
Richard G. Clemens	20,000	173,690
Duncan McRae Cocke	-	802,096
Carl H. Cofer, Jr. Dean's	306,947	300,871
Edwin S. Cohen	106,200	102,364
Howard H. Conaway	-	34,995
Joe Creason	-	130,565
William H. Cutlip	-	309,610
John M. Dial '36	-	54,079
Hardy Cross Dillard Scholarships		
Class of 1938 Dillard	-	643,401
Class of 1951 Dillard	-	226,517
Class of 1958 Dillard	4,500	332,541
Class of 1960 Dillard	50,000	875,688
Class of 1965 Memorial Dillard	-	178,562
Dillard General	3,263	579,912
J. William Lewis Dillard	-	1,237,311
Allen F. Mausby Dillard	1,074,389	1,692,602
Scott R. Owens Dillard	20,885	645,315
George Terrien Dillard	-	2,394,699
Blanche Dodds Kovarik	-	942,686
Henry A. Dudley	35,000	656,252
Jessie Ball duPont	-	150,787
Kenneth H. Ekin Memorial	420,181	411,059
Engel Fund	30,000	744,288
Virginia Dale Eschenburg	7,500	37,622
Michael C. Farrow	-	53,706
John Shaw Field	-	462,824
William D. Ford	-	607,269
Carl M. and Carolyn C. Franklin	-	134,848
Glynn Family	-	144,254
Harry L. Goddard '37 Memorial	5,000	120,558
Martin Goodman	1,038	98,236
E. Stuart James Grant Charitable Trust	-	183,398
Albertis Sydney Harrison Memorial	-	158,959
David Hartfield, Jr. Merit	-	613,061
Joseph M. Hartfield	-	779,647
S. Phillip Heiner Memorial	10,217	472,046
Alan J. Hofheimer	1,950	202,199
Holland & Knight	-	145,908
King & Spalding	29,262	531,410
Rodger W. Klein	-	324,751
Law Alumnae	189,993	459,154
Margaret Love	-	30,290
Ronald L. Marmor	20,000	100,323
Wallace M. McClure Graduate Fellowship	-	180,054
Hugh D. McCormick	-	259,396
McGuireWoods	1,500	187,049
Armistead L. Boothe / McGuireWoods	900	133,624



	2005-2006	June 30, 2006
	CONTRIBUTIONS	MARKET VALUE
New England James Madison	\$ 2,750	\$ 190,292
James L. and Lettie Lane North	5,000	365,608
Oder Family	40,000	172,752
Pacific Northwest Students	27,500	28,994
Ernest Sydney Quick	-	155,198
Mary Quinn	-	113,994
Charles A. Read	6,500	220,566
F. D. G. Ribble	-	171,299
Robert J. Rogers	-	277,106
James R. Roney, Jr.	250	66,946
William Pendleton Sandridge	2,530	161,937
Joyce and Norman A. Scher	7,500	249,004
David L. Schwartz Memorial	5,000	506,127
Collins J. Seitz	1,000	155,888
Richard E. Shands	-	382,751
Gail S. and Richard D. Siegal	500,000	1,603,032
Paul A. Simon Memorial	-	316,878
James C. Slaughter	-	26,448
Hiram H. Spicer III	-	135,879
Catherine Spurzem Memorial	10,000	117,244
William A. Sutherland	10,000	402,245
Swager Sherley & Andrew O. Young	6,600	499,706
James A. Tregarthen Memorial	-	130,732
Marsha and J. Rainer Twiford	100,000	107,416
Oscar W. Underwood, Jr. Memorial	-	402,097
Union / Standish Foundations	1,000	1,515,000
Virginia Long-Time Residents	11,073	280,323
Paul G. Wallach Memorial	100	22,091
Judge Richard L. '51 & Eugenia K. Williams	25,726	51,590
John G. Yancey '27	-	744,899
Total Scholarships	\$ 3,961,143	\$ 39,503,073

	2005-2006 CONTRIBUTIONS	June 30, 2006 MARKET VALUE
V. RESTRICTED FUNDS		
DEAN'S FUNDS		
Hardy Cross Dillard	\$ 27,675	\$ 150,585
David Hartfield	-	989
STUDENT PROGRAMS		
Bracewell & Giuliani Oral Advocacy Awards	\$ 5,000	\$ 1,570
Kevin Chapman Memorial	-	951
Class of 1952 Moot Court	31,682	425,087
Claire Marie Corcoran Memorial	25	6,548
Environmental Law Forum	250	505
<i>Environmental Law Journal</i>	4,180	525
Orrick International Law Fellowship	40,000	40,000
Peer Advisors	7,700	7,374
Principles and Practice Program	100	84,521
Public Service Conference	1,150	754
Mary C. and Roy H. Ritter Prize	12,000	22,742
Student Legal Forum	-	23,450
Student Miscellaneous	13,698	31,592
<i>Virginia Journal of Law and Politics</i>	1,785	11,660
<i>Virginia Law Review</i>	1,085	18,723
Virginia Public Service Loan Assistance	3,229	8,762
<i>Virginia Tax Review</i>	75	2,619
LOANS		
Brownell Emergency Assistance	\$ -	\$ 10,544
MISCELLANEOUS		
Amev Law / Medicine	\$ -	\$ 1,154
Sewell Biggs Lectureship	-	776,108
Peter Bronstein Negotiation Skills Institute	11,079	27,108
Class of 1972 Memorial	19,400	19,400
Edwin S. Cohen Fund	-	6,960
Constitutional Law	-	414
Jessie Ball duPont Advocacy Clinic for the Elderly	-	4,765
Environmental Law Clinical Programs	1,500	3,688
Ethical Values Seminar	-	687,696
Faculty Reserve	-	2,021,976
Ernest L. Folk III Handicapped Access	-	15,092
William B. Fryer Restricted	29,308	30,900
Graduate Law Students	525	681
Peter Graff '96 Memorial	2,000	16,028
Milton & Miriam Handler Foundation	-	1,459
Naomi Hendershot '01 Memorial	150	4,711
Human Rights Program	-	39
Interdisciplinary Professional Values Seminar	7,000	1,908
John C. Jeffries, Jr. Restricted	63,108	143,428
Robert Wood Johnson Public Health Law	-	8,811

	2005-2006 CONTRIBUTIONS	June 30, 2006 MARKET VALUE
Kilpatrick Stockton Project	\$ 7,550	\$ 12,617
Law and Business Program	172,200	841,750
Law and Technology Program	11,237	328,745
Law Library General	755	53,751
David and Noreen Mulliken Restricted	100,000	185,995
John M. Olin Program in Law and Economics	280,000	166,002
W. Sydnor Settle Restricted	-	164,997
Special Temporary Accounts	26,406	413,973
Student Funded Fellowship	41,297	44,346
Sunshine Lady Foundation	10,000	9,550
Transactional Teaching	-	367,115
Trustees' Academic Initiative	-	408,223
Virginia Law Foundation Advocacy Clinic for the Elderly	-	2,000
Virginia Tax Study Group	1,675	215
Sadie Lewis Webb Visiting Scholar in Law & Biomedicine	-	47,665
Lester E. Zittrain Lectureship	1,000	42,913
Total Restricted Funds	\$ 935,824	\$ 7,711,684

VI. UNRESTRICTED ENDOWMENTS

Andrew D. Christian	\$ -	\$ 28,388
Class of 1929	-	242,311
Class of 1961	1,100	897,834
Lammot duPont Copeland	-	5,147,456
Richard N. Crockett	-	99,890
Doherty Foundation	-	1,116,814
Doherty-Lassen Memorial	-	1,618,987
Henry L. Doherty Memorial	-	2,132,911
Joseph M. Hartfield	-	3,113,817
Judge Robert E. Hayes	80,467	80,467
Wallace Howland	-	884,210
Ernest E. Monrad	-	315,433
Donald Richberg	-	242,874
H.C. Kinsey Spotswood	-	95,678
Albert R. Turnbull	-	15,908
Royall Victor Memorial	-	38,044
Total Unrestricted Endowments	\$ 81,567	\$ 16,071,022

VII. RESTRICTED ENDOWMENTS

AWARDS		
Mortimer Caplin Public Service Award	\$ -	\$ 58,559
Edwin S. Cohen Tax Award	-	35,051
Carl M. Franklin Prize	-	34,856
Robert E. Goldsten '40 Award	-	134,552



	2005-2006	June 30, 2006		2005-2006	June 30, 2006
	CONTRIBUTIONS	MARKET VALUE		CONTRIBUTIONS	MARKET VALUE
Eppa Hunton Book Award	\$ -	\$ 3,984	PUBLIC SERVICE		
Margaret G. Hyde Award	-	65,327	Mortimer Caplin Public		
John S. Kingdon Moot Court Prize	-	123,020	Service Fellowship	\$ -	\$ 410,044
Herbert L. Kramer and Herbert K. Bangel Prize	-	182,536	Class of 1959 Public Service Loan Assistance	-	276,377
Daniel Rosenbloom Award	10,000	129,544	Class of 1964 Public Service Loan Assistance	-	238,045
Earle K. Shawe Labor Relations Award	-	69,554	Class of 1965 Public Service Loan Assistance	-	277,105
James Shoemaker Moot Court Awards	-	150,912	Class of 1996 Public Interest Fellowship	150	91,308
James C. Slaughter Honor Award	-	38,378	Linda A. Fairstein Public Service Fellowship	202,500	1,148,428
Stephen Pierre Traynor Award	-	11,877	Fox Public Service Loan Assistance	200	171,229
Roger and Madeline Traynor Award	-	119,634	Beverly Harmon Class of 1998		
			Public Service Loan Assistance	265	68,645
SEMINARS IN ETHICAL VALUES			Manning Public Service Loan Assistance	1,000	361,016
Benjamin F. Borden '48 Lectureship	\$ -	\$ 163,200	O'Connell Public Interest Law Association	20,000	32,309
Charles O. Gregory Lectureship	100	184,140	Lewis F. Powell, Jr. Legal Services Fellowship	27,526	1,952,672
John Izard '49 and			Terrien Public Service Loan Assistance	-	2,682,794
Walter G. Dunnington, Jr. '50 Lectureship	-	164,140			
Edgar F. Puryear, Jr. '67 Lectureship	-	173,624	SUMMER RESEARCH		
Daniel Rosenbloom '54 Lectureship	-	198,158	Perre Bowen	\$ -	\$ 1,840,994
Harold C. Stuart '36 Lectureship	-	150,123	General Research Fund	-	17,152
			Eastwood D. Herbert Research	-	173,181
LECTURES / LECTURESHIPS			Sohio Research Professorship	-	116,439
John D. Cole III '63 Lectureship in					
Communications and Media Law	\$ 200	\$ 10,307	MISCELLANEOUS		
Edward S. Hirschler Lectureship	-	198,237	Academic Excellence Challenge	\$ -	\$ 611,979
P. Browning Hoffman Lectureship	1,000	172,544	Class of 1969 Health Law, Policy		
Law and Business Lectureship	21,100	41,637	and Ethics Fellowship	83,854	343,275
Claiborne Ross McCorkle Lecture	-	226,081	Henry A. Dudley	500	953,542
Meador Lecture on Law and Religion	1,100	316,086	Rex E. Lee Law Society	55	60
T. Justin Moore, Jr. '50 Lectureship	11,000	268,244	Carl McFarland	-	340,532
Ola B. Smith Lecture	-	34,990	<i>Virginia Journal of International Law</i>	1,360	57,355
Gustave Sokol Program	-	858,882	<i>Virginia Law Review</i>	25	204
John M. Van Deventer Lectureship			Elizabeth Kemper Wharton Student Organizations	-	30,812
in Law & Business	31,250	67,396	Ridley Whitaker Legal Forum	-	80,883
LIBRARY			Total Restricted Endowments	\$ 426,184	\$ 20,395,506
Caplin Tax Collection	\$ -	\$ 353,440			
Dorothea Lane Cutts	-	138,250	VIII. LAW GROUNDS		
H.C. Dillard International Law Collection	-	36,841	Alston & Bird Building	\$ 150	\$ 150
Endow-A-Book	-	8,404	Bradley Arant Rose & White	100	100
Farmer Memorial	-	508,555	Buy-a-Brick	1,065	1,978
Charles D. Fox, Jr. Memorial Book	4,770	212,652	Class of 1950 Dining Room	30,612	146,568
Preston Fox	5,000	5,017	Class of 1967 Alumni Lounge	-	4,749
Warren W. Hobbie Religious Law	-	198,343	Class of 1968 Lobby	37,836	37,836
Jefferson Legal Collection	-	16,158	Class of 1977 Dining Terrace	4,835	4,835
Walter Whitlock Klaus Reading Room	700	181,841	Clay Hall Building Maintenance	-	563,135
NEH Challenge Grant	-	1,677,127	General Building Maintenance	-	21,323
John Ritchie	-	25,325	Hogan & Hartson	175	175
Charles J. Sheppe Memorial	-	61,353	Hunton & Williams	1,000	2,014
Judge John Charles Watrous	2,529	22,316	Kilpatrick Stockton LLP	10,683	10,725
William H. White, Jr. Memorial	-	287,931			

	2005-2006	June 30, 2006
	CONTRIBUTIONS	MARKET VALUE
King & Spalding	\$ 500	\$ 500
Landscaping	-	30,647
Law Alumnae Lobby	4,400	4,399
Law Grounds General	13,575	847
Law Grounds Technology Challenge	250	250
Piper & Marbury	250	247
Slaughter Hall Building Maintenance	50,020	900,592
Student Faculty Center		
Student Faculty Center/ Robert E. Scott Commons	22,500	23,347
Student Faculty Center / Sidley Austin LLP	29,872	29,870
Student Faculty Center/ Troutman Sanders Terrace	60,187	58,418
Walks & Trails	-	12,109
White & Case	1,000	1,000
Total Law Grounds	\$ 269,010	\$ 1,855,814

IX. CENTER FOR OCEANS LAW AND POLICY

Center for Oceans Law and Policy	\$ -	\$ 7,857,145
----------------------------------	------	--------------

X. APPELLATE JUDGES LL.M. PROGRAM

Appellate Judges LL.M. Program	\$ 2,950	\$ 197,139
Appellate Judges Scholarship	-	3,921
Cameron Award for Arizona Judges	-	2,070

XI. CENTER FOR NATIONAL SECURITY LAW

Center for National Security Law	\$ 350,800	\$ 154,199
Rhodes Academy	56,075	33,329
Summer Institute	75,000	222,061

XII. STUDENT LOAN FUNDS

Student Loan Notes	\$ -	\$ 122,871
Student Loan Fund Investments	1,200	134,090
Morris Student Loan Notes	-	112,820
Morris Student Loan Fund Investments	-	1,552,234
GRAND TOTAL	\$ 15,104,591	\$ 249,746,531



Funds held by the University for the benefit of the Law School total \$37 million. The combined market value of both, as of June 30, 2006, was more than \$286 million.

The financial statements of the University of Virginia Law School Foundation for the fiscal year ending June 30, 2006, have been audited by BDO Seidman, LLP. A copy of the financial statements can be found at www.law.virginia.edu/alumni. A copy of the accountant's report is on file at the Law School Foundation.

SUMMARY OF CONTRIBUTIONS

	July 1, 2005-June 30, 2006
Unrestricted	\$ 4,192,692
Unrestricted Endowment	450,413
Restricted	1,683,037
Restricted Endowment	8,778,449
Jefferson Scholars	102,550
TOTAL CONTRIBUTIONS	\$ 15,207,141

SUMMARY OF EXPENDITURES

	July 1, 2005-June 30, 2006
Law Grounds	\$ 71,261
Faculty	2,594,841
Lectures, and Events	1,289,783
Financial Aid	2,196,734
Student Awards and Activities	158,722
Library	121,825
Graduate Programs	85,718
Publications	270,950
Alumni Events	333,648
Other	36,696
Management and General	1,593,512
Fundraising	1,656,772
TOTAL EXPENDITURES	\$ 10,410,462



DEAN'S COUNCIL

July 1, 2005 through June 30, 2006

Members of the Dean's Council are the leading contributors of private support to the Law School. We deeply appreciate the substantial commitments made by the following individuals:

LIFE MEMBERS

Recognizing donors of gifts of \$200,000 over a lifetime, for any purpose. (\$100,000 prior to July 1, 1996)

Anonymous

Charles M. Avampato

Paul B. Barringer II (*Arts & Sciences '52*)

Michael J. and Lillian R. BeVier

Buckner Clay (*D, Arts & Sciences '42*)

Mrs. Lammot duPont Copeland (*D*)

Frank D. Kittredge, Jr. (*Arch '78*)

William A. (*D*) and Barbara R. Owens (*P '76*)

Mr. and Mrs. Richard M. Scaife

Olivia R. Singleton

Carl W. Smith (*D, Arts & Sciences '51*)

Lisa Spilman Sutphin

Andrew B. (*D*) and

Olive Sherley (*D*) Young

Mrs. Barron F. Black (*D, W '20*)

James B. Lovelace '26 (*D*)

Mrs. Franklin O. Blechman (*D, W '27*)

Lacey Barkley Harrison (*D, W '28*)

Rosamond Woodruff Morgan (*D, W '33*)

Earle K. '34 and Annette Shawe

Edwin S. Cohen '36 (*D*)

David S. Henkel '36

Henry A. Dudley '37 (*D*)

H. Brice Graves '38 (*D*)

Edward S. Hirschler '38 (*D*)

Richard Burwell '39 and

Mildred Emory Persinger

Mortimer Caplin '40

Robert E. Goldsten '40

David A. Harrison III '41 (*D*)

Sewell C. Biggs '42 (*D*)

Freda Hartfield (*W '43*)

Allen F. Maulsby '46 (*D*)

Ashby B. Allen '47

Mary B. Hayes-Hutton (*D, W '47*)

Henry C. Ikenberry, Jr. '47

Robert H. Knight '47

Hugh D. McCormick '47 (*D*)

George W. Rauch '47

Marian Read (*W '47*)

Foster D. '48 (*D*) and Jean Arnett

Benjamin F. Borden '48 (*D*)

Lyell B. Clay '48

William D. Ford '48 (*D*)

Mrs. Dumond Peck Hill (*W '48*)

John B. Huffaker '48

George Jay Joseph '48

Henry E. Nichols '48

Harrison M. Robertson, Jr. '48

John C. Eddy '49

Robert D. '49 and Charlene W. Hursh

George B. Little '49

Clark M. Whittemore, Jr. '49

Robert P. Buford '50

Charles R. Burke '50

Walter G. Dunnington, Jr. '50 (*D*)

William L. Matheson '50 (*D*)

Marjorie Matheson (*W '50*)

Carroll F. '50 and Elizabeth G. '50 Poole

Joseph C. Carter, Jr. '51

James E. Coleman, Jr. '51

Philip M. Drake '51

James C. Slaughter '51

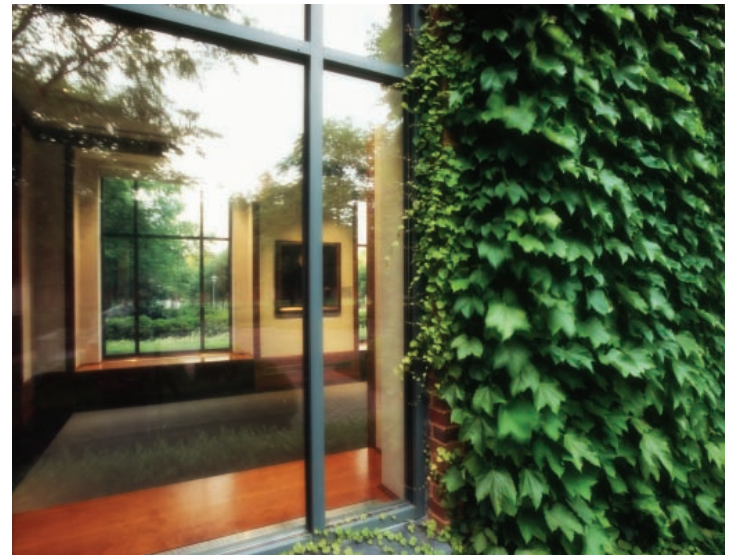

John L. Ray '52

Guilford D. Ware '52

Alton W. '52 and Helen Whitehouse

Douglas D. Drysdale '53

William C. Lickle '53

Thomas F. Shannon '53 (*D*)

Harry Frazier III '54 (*D*)

Daniel Rosenbloom '54

Walter '54 and Mary Shapero

Blaine T. Phillips '55

Mrs. George H. Revercomb (*W '55*)

John S. Shannon '55

Jane R. Tolleson '55

Clifford V. Brokaw III '56

Edward T. Caton '56

Ernest E. Monrad '56

John R. Turbyfill '56

Charles D. Fox III '57

Arnold H. Leon '57

B. Francis Saul II '57

W. Sydnor Settle '57

George M. Rogers, Jr. '58

Garret Schenck '58 (*D*)

Waller H. Horsley '59

John R. Purcell '59

Robert B. Hiden, Jr. '60

A. M. Pilaro '60

Nancy R. Schwartz (*W '60*)

Laurence Vogel '60

D. Lurton Masee, Jr. '61 (*D*)

Ecton R. '62 and Anne B. Manning

Norman A. Scher '62

Thomas D. Soutter '62

Carl H. Cofer, Jr. '63

James A. Rogers '63

Richard D. '63 and Gail S. Siegal

Elvira M. Tate (*W '63*)

Michael Weintraub '63

Wallace L. Cook '64

Barbara S. Klein (*W '64*)

James L. North '64

Albert Ritchie '64

Samuel B. Witt, III '64

Richard G. Clemens '65

Charles B. Clement '65 (*D*)

John W. Glynn, Jr. '65

John D. Hopkins '65

Thomas T. '65 and Anna L. Lawson

Bernard J. Long, Jr. '65

Paul D. O'Connor, Jr. '65

C. Willis Ritter '65

James M. Shoemaker, Jr. '65

Alexander W. Sierck '65

John L. Warden '65

Charles E. Hoyt '66

William M. Slaughter '66

Otto G. Stolz '66

John H., Jr. '67 and Leslie S. Ariail

ASSOCIATE MEMBERS

Life Members continued

Edwin C. Cohen '67
 Holcombe T. Green, Jr. '67
 Gordon F. Rainey, Jr. '67
 Allen C. Goolsby '68
 William F. Indoe '68
 J. William Lewis '68
 Gerald L. Parsky '68
 Bob '68 and Suzanne Wright
 Nancy L. Buc '69
 Katherine L. Goolsby '69
 Leland C. Selby '69
 Charles H. Majors '70
 Alan C. Stephenson '70
 Edwin M. Baranowski '71
 Richard A. Fisher '71
 Roger H. Kimmel '71
 Richard L. Levin '71
 Molly Powell '72 and
 Christopher J. '71 Sumner
 Frederick W. Beinecke '72
 Bernard J. Carl '72
 Nicholas E. Chemicles '73
 Everette L. Doffermyre, Jr. '73
 Robert W. Riordan '73
 William V. Engel '74
 William B. Fryer '74
 Brian M. '74 and Paula Powers
 Charles Henry Smith '74
 Spottswood P. Dudley '75
 Michael J. '75 and Jane R. Horvitz
 David L. '75 and Noreen G.
 Mulliken
 J. Christopher Kennedy '76
 Barbara S. Jeremiah '77
 Mitchell Rubenstein '77 and
 Laurie S. Silvers
 Steven D. Brooks '79
 Michael A. Caddell '79 and
 Cynthia B. Chapman
 Charles D. Fox IV '80
 Peter W. Quesada '80
 Edward J. Kelly III '81
 Thatcher A. Stone '82
 David W. Draper, Jr. '91
 Brian K. Thomson '93 and
 Janet M. Moore '93
 Bradley A. '95 and Emeri S. Handler

*Recognizing donors of gifts or pledges
 of \$25,000 for unrestricted use or
 \$50,000 for restricted use, within a
 five-year period.*

Julia Spies Dunstan
 William S. McKee
 Richard A. and Lissa Merrill
 Robert M. O'Neil
 T. Ricardo Quesada
 Thomas A. Saunders III (*Darden* '67)
 Robert E. Scott
 Richard T. Spurzem
 Helen Cohen (*D, W* '36)
 Thomas C. Gordon, Jr. '38 (*D*)
 David R. Owen '39
 Dudley N. Hartt '40 (*D*)
 Mary G. Leigh (*W* '47)
 Andre W. Brewster '48
 John Paul Jones '48
 Oleda Dyson Casscells '49 (*D*)
 David J. Wood, Jr. '49
 Charles B. Reeves, Jr. '51
 Judge Richard L. '51 and
 Eugenia Williams
 Graham R. E. Koch '52
 Julius P. Fouts '54
 Joseph M. Wood II '54
 John D. Fowler '55
 William L. Standish '56
 William T. Boland, Jr. '57
 James W. Chapin '57
 Frank H. Stewart '57
 Edmund B. Brownell '58 (*D*)
 William L. Bunting, Jr. '58
 Grenville Garside '59
 Albert F. Lilley '59
 Charles E. Mosher '59
 M. Lauck '59 and
 Jeanne Minor Walton
 Richard A. Silver '60
 Henry E. Simpson '60
 Anthony P. St. John '60
 Stuart B. Young '60
 W. Foster Wollen '61
 Richard W. Wilkinson '62
 John '63 and Barbara Bartlett
 Samuel M. Evans '63

Murray J. Janus '63
 Walter Matthews '63
 Jay H. McDowell '63
 J. Trent Anderson '64
 Jonathan M. Clark '64
 Michael T. Crimmins '64
 Donald L. Dell '64
 Fred F. Fielding '64
 Edward J. Handler III '64
 Richard S. Glasser '65
 Thomas J. Murray, Jr. '65
 Joel B. Piassick '65
 Peter H. Ramm '65
 Douglas M. Swift, Jr. '65
 Richard S. Ward '65
 A. Macdonald Caputo '66
 Stephen A. Cardi '66
 Donald M. Haddock '66
 John Matuszkeski '66
 John R. '66 and Margaret Towers
 Roy C. Young '66
 Gene D. Dahmen '67
 David M. deWilde '67
 Joseph R. Gladden, Jr. '67
 Richard C. Lowery '67
 George S. '67 and Joan P. Thomas
 Terry C. '68 and Regina S. Bridges
 Peter E. Bronstein '68
 John B. Ashton '69
 Raymond J. Coughlan, Jr. '69
 William K. Diehl, Jr. '69
 Jeffrey B. Dierman '69
 Henry D. Light '69
 Edward J. Sheppard IV '69
 Robert A. Boas '70
 David R. Brewer, Jr. '70
 Marshall V. Miller '70
 H. Sadler Poe '70
 William N. Alexander II '71
 Thomas A. Decker '71
 Michael R. '71 and Terry Fontham
 Van Zandt '71 and
 Elizabeth Thacher '71 Hawn
 Christopher J. Murphy III '71
 Thomas N. Murphy, Jr. '71
 John J. Barnhardt III '72
 Barry A. Bryer '72
 Douglas E. Caton '72

Donald T. Cowles '72
 James L. Malone III '72 and
 Alice Reno Malone
 William F. Nelson '72
 Robert L. Rhodes '72
 W. Edward Bailey '73
 Brendan P. '73 and Carolyn Bovaird
 David R. Boyd '73
 Lawrence V. Burkett, Jr. '73
 Earl M. Collier, Jr. '73
 Roderick A. DeArment '73
 Joseph W. Dorn '73
 John C. Jeffries, Jr. '73
 Randal B. Kell '73
 Richard F. Kingham '73
 Francis E. McGovern II '73
 F. Charles McMains, Jr. '73
 Howard L. Meyers '73
 Ronald P. '73 and Regina Crea '72
 Mysliwicz
 Stuart M. Pape '73
 Joseph A. Paradis III '73
 Ross C. '73 and Robin Reeves
 Charles S. Robb '73
 A. Ross Wollen '73
 Dwight C. Arn '74
 George S. Branch '74
 Cassandra E. Henderson and
 Alfonso L. Carney, Jr. '74
 Charles A. Gilman '74
 G. Penn Holsenbeck '74
 Gregory Michael MacGregor '74
 Charles A. McKenna, Jr. '74
 James T. O'Reilly '74
 Philip T. III '74 and
 Rebecca Huffman Ruegger
 G. Hartwell Hylton '75
 Patrick S. Kenadjian '75
 William Shaw McDermott '75
 Kenneth W. Oder '75
 Sharon M. '75 and Charles Owlett
 Terrance C. Sullivan '75
 Barry E. '75 and Elizabeth Tyree Taylor
 Robert G. Zack '75
 Bruce T. Bishop '76
 Darrell Harvey '76
 Euclid A. Irving '76
 Bradford G. Keithley '76



Associate Members continued

James J. Lee '76
David B.H. Martin, Jr. '76
Thomas W. McCandlish '76
James J. McCullough '76
William R. Richardson, Jr. '76
Renee E. Ring '76
Stanley A. Twardy, Jr. '76
Craig A. Wagner '76
L. Poe Leggette '77
Ronald L. Marmer '77
Charles E. Rappold II '77
Michael C. '77 and Virginia Ross
Elizabeth S. Scott '77
James L. Shea '77
Joseph G. Howe III '78
Jeffrey L., Jr. '78 and Willa M. Humber
Steven R. Berger '79
J. Warren Gorrell, Jr. '79
Frank E. Morgan II '79
Mikael Salovaara '79
Michael J. Schewel '79 and
Priscilla A. Burbank '79
Thomas J. '79 and Sherrie Sidman
Jeffrey A. Conciatori '80
W. Clayton Johnson '80
Bruce A. '80 and
Martha Lubin '81 Karsh
Andrew A. McElwee, Jr. '80
Jeremiah Milbank III '80
C. Mark Nicolaides '80
W. Edward Bright '81
Cameron L. Cowan '81
Robert E. Ewers, Jr. '81
Allen L. Morgan '81
and Patricia A. McClung
Barrye L. Wall '81
Thomas B. '82 and
Ann Bounds '82 Newell
John Van Deventer '82
Amelia Chilcott Fawcett '83
Barbara Nims '83
Owen C. Pell '83
Marlin Risinger III '83 and
Lori Ellen Fields '84
Suzelle Moss Smith '83 and
Don Howarth
Kevin G. Abrams '84
Catherine A. Lawton '84
Douglas A. '84 and Breda E. '84 Sgarro
J. Rainer '84 and Marsha Twiford
Richard R. '85 and
Ellen Farraye '86 Bonaventura
Anthony P. Della Pietra, Jr. '85
F. Sheffield Hale '85
Christopher B. Hockett '85
Curtis A. Krizek '85
Stephen D. Raber '85
Louise S. Sams '85
David G. Baldacci '86
Thomas R. Denison '86
Katina J. Dorton '86
Frederick S. Downs, Jr. '86
Sean P. Griffiths '86
Bruce S. Wilson '86
and Lisa D. Westfall '86
Philomena A. Burke '87
and Paul Najarian
Byron F. Marchant '87
Sarah Robinson Borders '88
Cecil D. Quillen III '88
Paul B. '89 and
Janet Schwitzer '89 Nolan
Michael R. Lincoln '91
Hugh V. Frame '92
Roger E. '92 and
Hannah Casper '93 George
Ford C. O'Connell '04

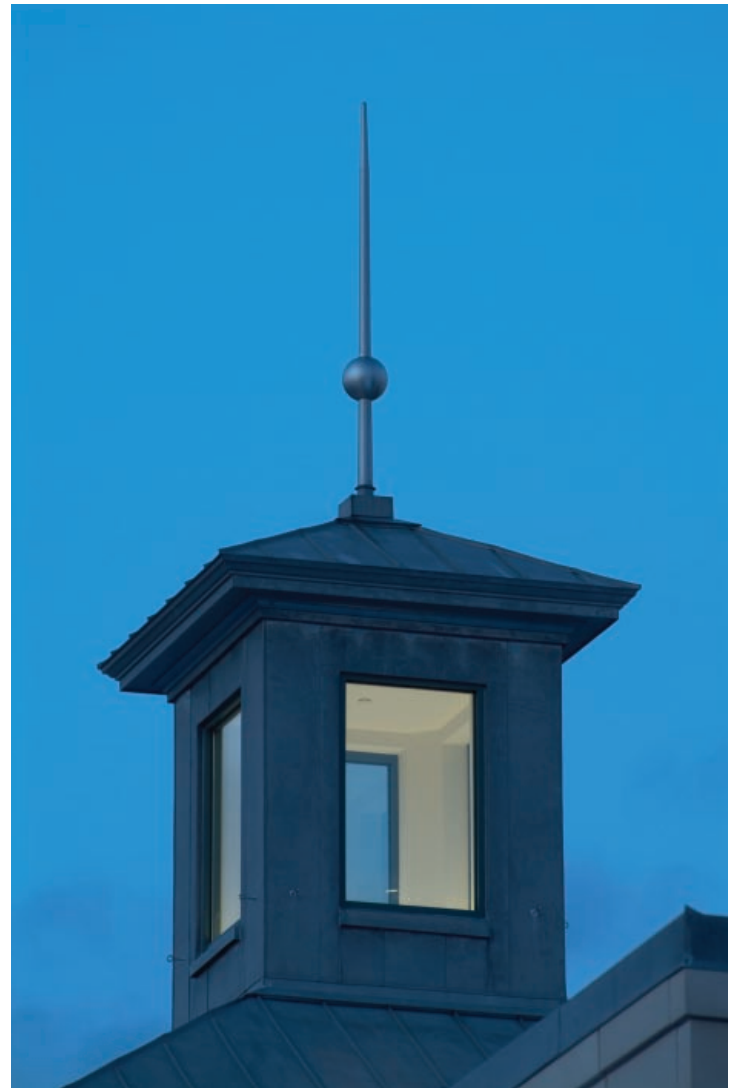

100% PARTICIPATION

July 1, 2005 through June 30, 2006

Initiated in 1993, the 100% Participation Program challenges and recognizes firms and companies (with at least five Virginia graduates) that achieve 100% participation in annual giving. Because many firms and companies are in multiple cities, offices with five or more graduates are recognized in the program. Those interested in achieving 100% participation should contact Helen Snyder '87, Director of Annual and Reunion Giving, at (877) 307-0158, or at helensnyder@virginia.edu.



100% IN ALL OFFICES

Abrams Laster LLP
Wilmington, DE

Allen, Allen, Allen & Allen P.C.
Richmond, VA

Arent Fox PLLC
*Washington, DC
New York, NY*

Blankenship & Keith, P.C.
Fairfax, VA

Boies, Schiller & Flexner LLP
*Washington, DC
Armonk and New York, NY*

Boult, Cummings, Conners
& Berry, PLC
Nashville, TN

Bracewell & Giuliani LLP
*Washington, DC
Dallas and Houston, TX*

Bradley Arant Rose
& White LLP
*Birmingham, Huntsville,
and Montgomery, AL
Washington, DC
Jackson, MS*

Bricker & Eckler LLP
Columbus, OH

Brooks, Pierce, McLendon,
Humphrey & Leonard, LLP
Greensboro and Raleigh, NC

Buist Moore Smythe McGee P.A.
Charleston, SC

Caplin & Drysdale, Chartered
Washington, DC

Carrington, Coleman, Sloman
& Blumenthal, L.L.P.
Dallas, TX

Coca-Cola Company
Atlanta, GA

Cummings & Lockwood LLC
*Greenwich and Stamford, CT
Naples, FL*

David, Kamp & Frank, L.L.C.
Newport News, VA

Exclusive Resorts
Denver, CO

Freddie Mac
McLean, VA

IBM Corporation
*Washington, DC
Atlanta, GA
Baltimore, MD
Dallas, TX*

Jackson Walker L.L.P.
*Dallas, Houston, and
San Antonio, TX*

Jones Walker
*Washington, DC
Baton Rouge and New Orleans, LA*

Kennedy Covington Lobdell
& Hickman, L.L.P.
Charlotte and Raleigh, NC

Kilpatrick Stockton LLP
*Washington, DC
Atlanta and Augusta, GA
Charlotte, Raleigh, and
Winston-Salem, NC*

Lathrop & Gage L.C.
*Overland Park, KS
Kansas City, MO*

Lehman Brothers
New York, NY

McCarter & English, LLP
*Hartford, CT
Newark, NJ*

McKee Nelson LLP
*Washington, DC
New York, NY*

Michie, Hamlett, Lowry,
Rasmussen & Tweel, P.C.
Charlottesville, VA

Moore & Van Allen PLLC
*Charlotte and Research Triangle
Park, NC
Charleston, SC*

Morris, Manning & Martin, LLP
*Washington, DC
Atlanta, GA*

Nixon Peabody LLP
*Washington, DC
Manchester, NH
Albany, Garden City, New York, and
Rochester, NY
Boston, MA
Providence, RI*

Norfolk Southern Corporation
Norfolk, VA

Orrick, Herrington & Sutcliffe LLP
*Paris, France
San Francisco, CA
Washington, DC
New York, NY
Seattle, WA*



Parker, Poe, Adams &
Bernstein L.L.P.
Charlotte and Raleigh, NC
Charleston and Columbia, SC

Pepe & Hazard LLP
Hartford, CT

Phelps Dunbar LLP
New Orleans, LA
Jackson, MS
Houston, TX

Potter Anderson & Corroon LLP
Wilmington, DE

Powell Goldstein LLP
Washington, DC
Atlanta, GA

Schiff Hardin LLP
Atlanta, GA
Chicago, IL

Shipman & Goodwin LLP
Hartford, Lakeville, and Stamford,
CT

Spilman Thomas & Battle, PLLC
Charleston, WV

Taft, Stettinius & Hollister LLP
Cincinnati, OH

Troutman Sanders LLP
Washington, DC
Atlanta, GA
New York, NY
McLean, Norfolk, Richmond,
and Virginia Beach, VA

Vinson & Elkins LLP
Washington, DC
New York, NY
Austin, Dallas, and Houston, TX

Wharton Aldhizer & Weaver PLC
Harrisonburg and Lexington, VA

Woods Rogers PLC
Charlottesville, Richmond, and
Roanoke, VA

Wyatt, Tarrant & Combs, LLP
Louisville, KY
Memphis and Nashville, TN

Wyche, Burgess, Freeman &
Parham, P.A.
Greenville, SC

100% ONE OR MORE OFFICES

Baker Botts L.L.P.
New York, NY
Dallas, TX

Bingham McCutchen LLP
San Francisco, CA
Hartford, CT
Washington, DC
Boston, MA

Dewey Ballantine LLP
Palo Alto, CA
New York, NY

DLA Piper Rudnick
Gray Cary
London, England
San Diego, CA
Atlanta, GA
Chicago, IL
Boston, MA
Easton, MD

Dow Lohnes &
Albertson, PLLC
Washington, DC

Fried Frank Harris Shriver
& Jacobson LLP
Washington, DC

Gibson, Dunn &
Crutcher LLP
Munich, Germany
Los Angeles and San Francisco, CA
Washington, DC
New York, NY
Irving, TX

Hunton & Williams LLP
Brussels, Belgium
Miami, FL
Atlanta, GA
Charlotte and Raleigh, NC
Knoxville, TN
Norfolk, VA

Jones Day
Los Angeles, Menlo Park,
and San Francisco, CA
Washington, DC
Atlanta, GA
Chicago, IL
Cleveland and Columbus, OH
Pittsburgh, PA
Dallas and Houston, TX

Katten Muchin Rosenman LLP
Chicago, IL

King & Spalding LLP
London, England
Atlanta, GA
New York, NY

Latham & Watkins LLP
London, England
Costa Mesa, Los Angeles,
Menlo Park, San Diego,
and San Francisco, CA

LeClair Ryan, PC
Glen Allen, Norfolk, Richmond,
and Roanoke, VA

Mayer, Brown, Rowe
& Maw LLP
Washington, DC
Charlotte, NC
Houston, TX

McGuireWoods LLP
Jacksonville, FL
Atlanta, GA
Charlotte, NC
Charlottesville, VA

Miles & Stockbridge P.C.
Baltimore, Easton, Frederick,
and Towson, MD

Morrison & Foerster, LLP
Palo Alto, San Diego,
and San Francisco, CA
Washington, DC
McLean, VA

Ober Kaler Grimes & Shriver
Baltimore, MD

Thelen Reid & Priest LLP
New York, NY

Venable LLP
Baltimore and Towson, MD

Williams Mullen
Charlottesville, Newport News,
and Norfolk, VA

Womble Carlyle Sandridge & Rice
Charlotte and Winston-Salem, NC

WHY GIVE?

SO VIRGINIA CAN SEND A CLERK TO THE WORLD COURT.

NAJWA NABTI '02 is the second consecutive University of Virginia Law School nominee to be selected to clerk for the International Court of Justice, or World Court, in The Hague, and she is the first recipient of the Orrick International Law Fellowship, which reimburses clerks up to \$40,000 for housing, living expenses, and relocation costs.

International law firm Orrick, Herrington & Sutcliffe LLP has committed \$200,000 toward the fellowship program, which is administered by the Law School at the invitation of the World Court. Virginia Law students and recent graduates may apply for nomination by the Law School. If the nominee is offered a clerkship by the Court, the Orrick International Law Fellowship underwrites their success.

"It is an honor for the World Court to recognize Virginia as a leading international law center, and it pleases us even more that Orrick, one of the truly global law firms, has so generously partnered with the Law School to sponsor this opportunity," said Dean John C. Jeffries, Jr. '73. Nabti was one of nine candidates from select universities in Europe, Australia, and the United States to be chosen to clerk for the Court. After graduating, Nabti clerked for U.S. District Court Judge Stephen M. McNamee in Arizona and then worked at Testa, Hurwitz & Thibault in Boston, where she was able to work on pro bono cases in immigration and criminal law.

In her most recent position at the Department of Justice's Board of Immigration Appeals, Nabti drafted decisions in administrative appellate immigration cases, a role she's had since July 2005. "When I moved over to the government I was able to focus more on immigration and asylum cases, which also have constitu-



tional implications, so it's very interesting work," Nabti said. But the World Court, with its jurisdiction to investigate and decide cases like those involving genocide in the former Yugoslavia, beckoned.

"It's a very unique experience to actually practice public international law. This clerkship provides a terrific opportunity to get that exposure," Nabti said. "I realize, especially coming from Virginia, what the competition must have been. I feel very fortunate to have been selected."

Nabti says she appreciated the financial aid that comes with the fellowship.

"It particularly makes a difference for new graduates who have student loans," she said. "I think it opens the door for many who otherwise might not be able to go. It's a very helpful contribution."

"International law is an essential element of global commerce. The ICJ, in turn, is critical to the effective application of international law," said Ralph Baxter '74, chairman and CEO of Orrick. "We are delighted to sponsor University of Virginia students as they experience the ICJ first hand."

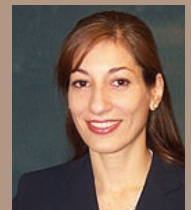

Najwa Nabti '02



REUNION GIFTS

July 1, 2005 through June 30, 2006

The Law School's reunion gift program is one of the most important elements of the Annual Giving Campaign. Reunion pledges typically span five years, beginning with the year of the reunion celebration (July 1, 2005).

CLASS OF 1956

50th Reunion

Gift and Reunion Committee

Mark H. Berliant, *Chair*

George L. Cohen

William A. Forrest, Jr.

Ernest E. Monrad

Maurice H. Richardson III

John R. Turbyfill

Gifts Received: \$84,210

Participation: 77%

Gifts and Pledges: \$1,098,891

Participation: 77%

CLASS OF 1961

45th Reunion

Gift and Reunion Committee

Charles B. Arrington, Jr.

C. Barry Buckley

George U. Carneal, Jr.

James E. Covington, Jr.

Charles S. Crompton, Jr.

Collins Denny III

Robert E. Eicher

William Franklin Faison II

Samuel J. Henry

Grant B. Hering

A. E. Dick Howard

David H. T. Kane

Edwin H. Kershner

R. Dennis McArver, *Co-Chair*

Robert L. Montague III

Charles R. Montgomery

John O. Peters

John H. Quinn, Jr.

B. Michael Rauh

John B. Rhineland

Edmund S. Ruffin III

Richard W. Shaffer, *Co-Chair*

Z. Taylor Vinson II

J. Scott Vowell, Sr.

Philip B. Whitaker

W. Foster Wollen

Raymond M. Zimmet

Gifts Received: \$95,877

Participation: 61%

Gifts and Pledges: \$159,019

Participation: 61%

CLASS OF 1966

40th Reunion

Gift and Reunion Committee

Philip J. Bagley III

Stephen A. Cardi, *Co-Chair*

Lawrence B. Chandler, Jr., *Co-Chair*

Thomas J. Doran

Samuel W. Hixon III

Charles E. Hoyt

A. Zachary Smith III

Hal W. Taylor

Gifts Received: \$177,959

Participation: 49%

Gifts and Pledges: \$1,257,512

Participation: 50%



CLASS OF 1971

35th Reunion

Gift and Reunion Committee

James W. Addison

William N. Alexander II

Edwin M. Baranowski

J. Kermit Birchfield, Jr., *Co-Chair*

David P. Bobzien

W. Douglas Brown

Thomas A. Decker

Richard A. Fisher, *Class Manager*

Michael R. Fontham

Robert K. Goldman

Rayburn Hanzlik, *Class Manager*

Elizabeth Thacher Hawn

Van Zandt Hawn

Amy Morris Hess

David H. Ibbeken, *Class Manager*

Roger H. Kimmel, *Co-Chair*

Christopher J. Murphy III, *Co-Chair*

George H. Roberts, Jr.

Christopher J. Sumner

Ronald R. Tweel

Gifts Received: \$222,550

Participation: 60%

Gifts and Pledges: \$1,034,780

Participation: 60%

CLASS OF 1976

30th Reunion

Gift and Reunion Committee

James R. W. Bayes

Bruce T. Bishop

James W. Brown

Robert G. Byron

Michael A. Caplin

Joseph C. Carter III

Stephen M. Colangelo

Winfield P. Crigler

Lawrence B. Fine

Jane E. Genster

Timothy A. Harr

Darrell Harvey

Daniel J. Hoffheimer

Euclid A. Irving

Bradford G. Keithley

J. Christopher Kennedy

Linda S. Laibstain

James J. Lee

David B.H. Martin, Jr.

Thomas W. McCandlish

Janet C. Norris

Henry L. Parr, Jr.

Renee E. Ring

Richard George Stuhan

William F. Stutts, Jr.
Stanley A. Twardy, Jr.
Karen Fagin White
M. Hamilton Whitman, Jr.
Susan Zimmerman Whitman
T. Mitchell Willey

Gifts Received: \$262,482

Participation: 49%

Gifts and Pledges: \$718,562

Participation: 49%

CLASS OF 1981

🕒 25th Reunion

Gift and Reunion Committee

Sally Nan Barber
Richard D. Bleicher
Peter L. Canzano
Barbara Brink Chapman
Frank M. Conner III
Cameron L. Cowan
Jonathan P. Cramer
James L. Ewing IV
David P. Ferretti

Jennie Ovrom Ferretti

Alan W. H. Gourley

Warren David Harless

Thomas C. Herman

Christine Hughes

Edward J. Kelly III

Thurgood Marshall, Jr.

Darrel Tillar Mason

Tina A. Ravitz

Craig C. Reilly

Gary Slaiman

Suzanne E. Spaulding

Philip M. Sprinkle II

Barrye L. Wall

Catherine J. Womack

Gifts Received: \$314,610

Participation: 51%

Gifts and Pledges: \$1,012,578

Participation: 51%

CLASS OF 1986

🕒 20th Reunion

Gift and Reunion Committee

David G. Baldacci

Avery B. Bissell

Ellen Farraye Bonaventura, *Co-Chair*

Barry J. Cushman

Thomas R. Denison

Katina J. Dorton

Frederick S. Downs, Jr.

Vernon F. Dunbar

John D. Fowler, Jr.

Ann Coulbourn Gail

Sean P. Griffiths

Gregory P. Hansel

David Ben Liss

John E. Moore III

William V. O'Reilly, *Co-Chair*

Edward M. Rogers

Cynthia C. Schafer

Philip R. Schatz

Jeffrey A. Warmoth

Lisa D. Westfall

Bruce S. Wilson

Gifts Received: \$253,367

Participation: 46%

Gifts and Pledges: \$568,344

Participation: 46%

CLASS OF 1991

🕒 15th Reunion

Gift and Reunion Committee

Henry L. Chambers, Jr.

Kimberly Cobb

John Stephen Cullina, *Co-Chair*

Robin J. Douglas

Michael G. Egge

Mark N. Farmer

Douglas M. Garrou

James B. Gatehouse

Robin L. Gohlke

Cheryl L. Hesse

Ann Bowman Hoover

Paul J. Hunt, *Co-Chair*

Vernon E. Inge, Jr.

Brian S. Katz

Michael R. Lincoln, *Co-Chair*

Cheryl Brott Newell

Matthew B. Pachman

Mark C. Paist

Robert Tod Perry

Edwin O. Rogers

J. Fentress Seagroves, Jr.

Thomas W. Thagard III

Sloane Anders Wildman

Miwon Yi

Gifts Received: \$330,179

Participation: 41%

Gifts and Pledges: \$385,679

Participation: 42%

CLASS OF 1996

🕒 10th Reunion

Gift and Reunion Committee

Imad D. Abyad

Marie G. Cox, *Co-Chair*

Kathleen M. Grillo

Robert P. Howard, Jr.

Jeffrey K. Lehrer

J. William Little

Rob C. Masri, *Co-Chair*

Jeannine L. Miller, *Co-Chair*

Wesley Oliver

Dilip Barrid Paliath

Jennifer R. Parham

Amal S. Patel

Andrew T. Petti

Joseph R. Price

Bethel McCoy Quander

Todd E. Ratner

Jason A. Scurti

Mel J. Simmons

Rachel H. Wilson

Joseph R. Zogby

Gifts Received: \$54,631

Participation: 49%

Gifts and Pledges: \$55,531

Participation: 49%

CLASS OF 2001

🕒 5th Reunion

Gift and Reunion Committee

Ponneh Aliabadi

Nina A. Allen, *Co-Chair*

Elizabeth Rose Amory

Sarah D. Anthony

Kelly T. Barbour

Ulysses S. Billips

Howard Wei-How Chang

Amy J. Collins

Sebastian A. Edwards

Seth A. Goldstrom

Jennifer Mack Greenfield

John K. Henning

Leslie Hermanson

Alisa M. Ivers Leventis

Nicolas Jafarieh

Caleb A. Jaffe

Brendan V. Johnson

Leila Kashani

Laura E. Kelly

Melissa J. Keppel

Priscilla K. Lawson

Kelly A. MacLanahan

C. Hayward Majors

Lisa M. Martin

Amy W. Meyer

Meredith Moss, *Co-Chair*

Jason S. Naunas

Lathrop B. Nelson

Dale Lee Richardson

Usha R. L. Rodrigues

Gerard C. Saviola, *Co-Chair*

Kimberly L. Shaw

K. James Sullivan

Lakshmi P. Wyatt

Gifts Received: \$29,187

Participation: 54%

Gifts and Pledges: \$29,837

Participation: 54%



DEFERRED GIFTS

July 1, 2005 through June 30, 2006



The following individuals have made deferred gifts, including bequests, living and testamentary trusts, gifts of retirement plan assets, and life insurance designations, as well as life income arrangements such as gift annuities, pooled income funds, and charitable remainder trusts. These gifts will provide important financial support for the Law School's future students and faculty. (Revocable deferred gifts for which we do not know a dollar amount are not listed.)

If you have created a deferred gift for the Law School, please notify Leadership Gifts Officer and Planned Giving Advisor, M. Elizabeth Leverage '92, at (877) 307-0158, or eleverage@virginia.edu.

IRREVOCABLE GIFTS

Anonymous
Kent E. Agness '75
Michael A. Bander '63
John '63 and Barbara Bartlett
John S. Battle, Jr. '43 (D)
John B. Bernhardt '57 (D)
Robert B. '52 and Eleanor Bottomley
E. Roger Boyle III '67
Steven D. Brooks '79
Mortimer Caplin '40
Edward T. Caton '56
Carl H. Cofer, Jr. '63
George L. '56 and Jacqueline E. Cohen
Edmonson S. Couric, Jr. '60 (D)
George W. Devoe '52 (D)
Douglas D. Drysdale '53
Earl C. Dudley, Jr. '67
John C. Eddy '49
Philip H. Elliott, Jr. '58
A. C. Epps '38 (D)
William A. Forrest, Jr. '56
Charles D. Fox III '57
Richard S. Glasser '65
John W. Glynn, Jr. '65
Robert E. Goldsten '40
Holcombe T. Green, Jr. '67
John D. Hopkins '65
Charles E. Hoyt '66
Paul L. Hudson, Jr. '75
John B. Huffaker '48
Robert D. '49 and Charlene W. Hursh
Elizabeth M. Ibbeken (P '71)
Henry C. Ikenberry, Jr. '47
John Izard '49
Evan J. Kemp, Jr. '64 (D)
W. Thomas Knight '67
Richard L. Levin '71
James B. Lovelace '26 (D)
George Walter Mapp, Jr. '39 (D)
Richard A. and Lissa Merrill
Leigh B. Middleditch, Jr. '57
S. Lee Miller '57
T. Justin Moore, Jr. '50 (D)
Henry E. Nichols '48
William A. (D) and
Barbara R. Owens (P '76)
Sharon M. '75 and Charles Owlett
Louise B. Parham (W '42)
Richard Burwell '39 and
Mildred Emory Persinger
Carroll F. '50 and
Elizabeth G. '50 Poole
Richard S. Porter '57
Frank B. Preston, Jr. '56 (D)
George W. Rauch '47
Tobin M. Richter '73
Harrison M. Robertson, Jr. '48
James A. Rogers '63
George M. Rogers, Jr. '58
Charles L. Saunders, Jr. '58
W. Sydnor Settle '57
Thomas F. Shannon '53 (D)
William M. Slaughter '66
William A. Staley (D)
Ronald P. Stenlake '66
Frank W. Swacker '49
George S. '67 and Joan P. Thomas
John R. Turbyfill '56
Carroll L. Wagner, Jr. '69
John L. Warden '65
Clyde Wendelken '49 (D)
Kenneth S. White '65
Samuel B. Witt, III '64
A. Ross Wollen '73
Richard W. Young '67

REVOCABLE GIFTS

Anonymous
 John C. Ale '79
 T. Maxfield Bahner '60
 Honorable Gerald L. Baliles '67
 Martha D. Ballenger '69
 Earle S. Bates, Jr. '57
 Robert S. Bersch '60
 Michael J. and Lillian R. BeVier
 John B. Boatwright III '81
 Armin G. Brecher '69
 Andre W. Brewster '48
 Steven A. Brickman '74
 William R. Bruce '59
 Harold C. Buckingham, Jr. '57
 Michael A. Caddell '79 and
 Cynthia B. Chapman
 Marvin H. Campbell '71
 Michael A. Caplin '76
 W. Scott Carlisle, III '70
 William P. Carmichael '68
 Joseph C. Carter, Jr. '51
 Sidney Clifford, Jr. '62
 George M. '36 and Lee Cochran
 Nathaniel R. Coleman, Jr. '48
 John C. Cooper III '60
 John D. Corse '57
 James S. Cremins, Sr. '49
 Thomas A. Decker '71
 Ronald O. Dederick '62
 Walter M. Dickey '64
 Everette L. Doffermyre, Jr. '73
 C. Wilson DuBose '74
 Philip H. Elliott, Jr. '58
 Richard H. Feuille '48
 Gary R. Feulner '77
 Jim L. Flegle '77
 Richard Flender '57
 Julius P. Fouts '54
 William B. Fryer '74
 Joel B. Gardner '74
 J. Warren Gorrell, Jr. '79
 George G. Grattan IV '60
 Keith A. Greiner '66
 J. Lawrence Grim, Jr. '58
 Robert H. Grogan '61
 Jane Grotta (W'33)
 Samuel P. Guyton '65
 Edward J. Handler III '64
 Beverly P. and William W. Harmon
 Francis H. Heller '41
 David S. Henkel '36
 Grant B. Hering '61
 Waller H. Horsley '59
 Michael J. '75 and Jane R. Horvitz
 David H. Ibbeken '71
 John Izard '49
 John C. Jeffries, Jr. '73
 Barbara S. Jeremiah '77
 Aita Jogi '51
 Kenneth Craig Johnson '79
 Philip W. Klaus, Sr. (*Arts & Sciences* '36)
 John R. Lacey '70
 Richard L. Levin '71
 Albert F. Lilley '59
 George B. Little '49
 Ecton R. '62 and Anne B. Manning
 Harwood G. Martin '59
 R. Dennis McArver '61
 S. Lee Miller '57
 Robert L. Montague III '61
 John Norton Moore
 Christopher J. Murphy III '71
 Robert C. Nusbaum '48
 Ashley S. Nutley '87
 Charles M. Oberly III '71
 John E. Osborn '83
 H. Sadler Poe '70
 John R. Purcell '59
 Richard A. Reid '56
 Robert W. Riordan '73
 Albert Ritchie '64
 C. Willis Ritter '65
 George H. Roberts, Jr. '71
 Ferdinand L. Salomon II '58
 Louise S. Sams '85
 Norman A. Scher '62
 Elizabeth S. Scott '77
 Robert E. Scott
 Jane W. Sellers '80
 Walter '54 and Mary Shapero
 James M. Shoemaker, Jr. '65
 James C. Slaughter '51
 William M. Slaughter '66
 Thomas D. Soutter '62
 Margaret Wright Steele (*W*'53)
 Rennard J. Strickland '65
 Thomas A. Sully, Jr. '56
 Molly Powell '72 and
 Christopher J. '71 Sumner
 Hal W. Taylor '66

John R. Turbyfill '56
 David Victor '68
 J. Scott Vowell, Sr. '61
 M. Lauck '59 and
 Jeanne Minor Walton
 Michael Weintraub '63
 John M. Wilson, Jr. '40
 A. Ross Wollen '73
 Carolyn S. Wollen '74
 David R. Worsham '73
 Stephen T. '72 and
 Martha Ann Yandle

ESTATE GIFTS

July 1, 2005 through June 30, 2006



Alumni and friends ensure the continued excellence of the University of Virginia School of Law by remembering the school in their wills and estate plans. The Law School recognizes the following individuals whose bequests, in part or in full, were received this year, and who are providing valuable support for today's students and faculty.

John B. Bernhardt '57
 Patricia Foster Ekin (*W*'32)
 Mary Potter Garrett (*P*'27)
 Mary Hayes-Hutton (*W*'47)
 Allen F. Maulsby '46
 T. Justin Moore, Jr. '50
 John T. Roberts '61

TOTAL ESTATE GIFTS

\$1,631,537



REGIONAL SUMMARY

July 1, 2005 through June 30, 2006

REGION <i>Manager</i>	NUMBER OF DONORS	% OF GIVING	AMOUNT	REGION <i>Manager</i>	NUMBER OF DONORS	% OF GIVING	AMOUNT
Boston, MA-1 <i>Daniel Scott Savrin</i>	160	57%	\$ 242,530	Fairfax/McLean, VA-17 <i>Andrew H. Goodman</i>	421	46%	\$ 550,399
Providence, RI-2 <i>David T. Riedel</i>	34	63%	36,038	Arlington/Alexandria, VA-18 <i>Craig C. Reilly</i>	417	58%	192,837
Hartford, CT-3 <i>Walter W. Simmers</i>	47	57%	17,946	Fredericksburg, VA-19 <i>Gary M. Nuckols</i>	17	29%	15,500
New Haven/Bridgeport, CT-4 <i>Brendan J. O'Rourke</i>	117	48%	231,252	Winchester, VA-20	17	40%	30,275
Newark/Summit, NJ-5	138	53%	160,638	Culpeper/Harrisonburg, VA-21 <i>Donald E. Showalter</i>	46	54%	10,805
Southern NJ-6 <i>Sean D. Gertner</i>	34	50%	22,629	Charlottesville, VA-22 <i>James F. Neale</i>	219	49%	182,947
New York, NY-7 <i>Franklyn Duporte</i> <i>Brooke E. Pietrzak</i> <i>Kimberly M. Reisler</i>	473	58%	2,767,533	Richmond, VA-23 <i>Mark S. Shiembob</i> <i>Carole Yeatts Timberlake</i>	376	56%	297,093
Westchester, NY-8	52	46%	43,955	Virginia Beach/Chesapeake, VA-24	100	41%	50,790
Long Island, NY-9 <i>Daniel P. Burke</i>	86	48%	628,619	Norfolk/Newport News, VA-25 <i>Alison M. McKee</i>	130	57%	78,268
Rochester/Buffalo, NY-10 <i>Noah R. Doolittle</i> <i>J. Nelson Thomas</i>	26	65%	8,146	Hopewell, VA-26	9	20%	6,500
Pittsburgh, PA-11 <i>Michael J. Manzo</i>	43	59%	30,911	Roanoke/Radford, VA-27 <i>Talfourd H. Kemper, Jr.</i>	75	47%	22,270
Bethlehem, PA-12	11	69%	20,385	Lynchburg, VA-28	22	41%	4,725
Philadelphia, PA-13 <i>John J. Franchini</i> <i>Glen R. Stuart</i>	115	54%	106,182	Danville/Martinsville, VA-29	13	28%	4,625
Wilmington, DE-14 <i>Richard Alan Forsten</i>	50	55%	1,635,524	State of West Virginia-30 <i>David P. Ferretti</i>	41	49%	18,253
Washington, DC-15 <i>William J. Curtin III</i>	693	60%	517,619	Raleigh/Durham, NC-31 <i>Jeffrey E. Oleynik</i>	79	43%	42,191
Baltimore, MD-16 <i>M. Hamilton Whitman, Jr.</i>	127	49%	130,858	Charlotte, NC-32 <i>A. Zachary Smith III</i>	136	68%	78,353
				Columbia, SC-33 <i>L. Dwight Floyd</i>	18	53%	3,950
				Charleston, SC-34 <i>Julius H. Hines</i>	33	73%	11,950

REGION <i>Manager</i>	NUMBER OF DONORS	% OF GIVING	AMOUNT
Greenville, SC-35	21	57%	\$ 14,690
Atlanta, GA-36 <i>William H. Brewster</i> <i>James A. Pardo, Jr.</i>	343	62%	617,235
Savannah, GA-37	15	65%	2,045
Jacksonville, FL-38 <i>Scott S. Cairns</i> <i>Kenneth M. Keefe, Jr.</i>	43	57%	21,470
Tallahassee, FL-39 <i>John P. Daniel</i>	16	53%	15,845
Orlando, FL-40 <i>Hal K. Litchford</i>	28	60%	13,976
Miami, FL-41 <i>James P. Murphy</i>	52	51%	154,370
Palm Beach, FL-42	31	48%	2,031,615
Tampa, FL-43 <i>Rod Anderson</i>	42	49%	21,415
Birmingham, AL-44 <i>Matthew H. Lembke</i>	106	76%	189,372
Montgomery, AL-45	10	45%	3,845
Mobile, AL-46 <i>Caine O'Rear III</i>	13	72%	24,650
Chattanooga/Nashville, TN-47	40	48%	23,167
Memphis, TN-48	27	55%	10,129
Louisville, KY-49	33	56%	9,735
Lexington, KY-50	10	50%	2,550
Columbus, OH-51 <i>Dennis R. Morgan</i>	46	61%	14,039
Cleveland, OH-52 <i>Mark E. Staib</i>	51	59%	149,491
Cincinnati, OH-53 <i>Daniel J. Hoffheimer</i>	38	54%	44,888
Indianapolis, IN-54	22	45%	4,850
Detroit, MI-55 <i>Verne C. Hampton II</i>	15	37%	7,110
Chicago, IL-56 <i>Marschall I. Smith</i>	145	61%	133,934
St. Louis, MO-57 <i>John H. Quinn III</i>	30	60%	11,089



REGION <i>Manager</i>	NUMBER OF DONORS	% OF GIVING	AMOUNT
Kansas City, MO-58 <i>Margo C. Soule</i>	35	61%	\$ 35,361
New Orleans, LA-59 <i>J. Marshall Page III</i>	23	61%	24,605
Dallas, TX-60 <i>Jeffrey S. Levinger</i>	101	55%	104,215
Houston, TX-61 <i>Bruce R. Bilger</i>	91	67%	53,709
State of Colorado-62 <i>William A. Bostrom</i>	85	41%	46,468
Phoenix, AZ-63 <i>David Jeremy Bodney</i>	42	46%	18,436
Los Angeles, CA-64 <i>Christine Swent Byrd</i> <i>Mirwon Yi</i>	72	52%	105,435
San Diego/Southern CA-65 <i>Diana Strauss Casey</i> <i>David L. Mulliken</i>	70	53%	29,726
San Francisco, CA-66 <i>Thomas Y. Coleman</i>	134	53%	173,706
Portland, OR-67 <i>Robert E. L. Bonaparte</i>	28	42%	8,738
Seattle, WA-68 <i>Peter M. Vial</i>	78	48%	54,638
Anchorage, AK-69 <i>John R. Strachan</i>	12	57%	1,665
Knoxville, TN-70	10	38%	9,450
Northern New England-71 <i>Gregory P. Hansel</i>	82	39%	48,410



HIGHEST % PARTICIPATION

2005–2006 Annual Giving Campaign



REGIONS WITH

25–99 MEMBERS _____

CHARLESTON, SC	73%
<i>Julius H. Hines</i>	
ROCHESTER, BUFFALO, NY	65%
<i>Noah R. Doolittle and J. Nelson Thomas</i>	
PROVIDENCE, RI	63%
<i>David T. Riedel</i>	

100–249 MEMBERS _____

BIRMINGHAM, AL	76%
<i>Matthew H. Lembke</i>	
CHARLOTTE, NC	68%
<i>A. Zachary Smith III</i>	
HOUSTON, TX	67%
<i>Bruce R. Bilger</i>	

250 MEMBERS OR MORE _____

ATLANTA, GA	62%
<i>William H. Brewster, and James A. Pardo, Jr.</i>	
WASHINGTON, DC	60%
<i>William J. Curtin II</i>	
NEW YORK, NY	58%
<i>Franklyn Duporte, Brooke E. Pietrzak and Kimberly M. Reisler</i>	
ARLINGTON/ALEXANDRIA, VA	58%
<i>Craig C. Reilly</i>	

CLASSES WITH

25–99 MEMBERS _____

1957	90%
<i>John D. Corse</i>	
1956	77%
<i>Mark H. Berliant</i>	
1952	66%
<i>Graham R. E. Koch</i>	

100–249 MEMBERS _____

1970	62%
<i>H. Sadler Poe</i>	
1961	61%
<i>R. Dennis McArver</i>	
1959	60%
<i>Albert F. Lilley</i>	
1971	60%
<i>Rayburn Hanzlik, David H. Ibbeken, and Richard A. Fisher</i>	

250 MEMBERS OR MORE _____

2005	80%
<i>Scott Michael Cullen, Steven A. Kaplan, and Thomas P. Windom</i>	
2004	75%
<i>Sarah E. Baker, J.P. Cooney, Kevin G. Ritz, Nicole A. Skinner, Tyler Chance Yarbro, and Jeffrey P. Yarbro</i>	
2002	71%
<i>Katherine L. Ballenger, Amanda P. Biles, and Afi S. Johnson-Parris</i>	

CLASS PARTICIPATION

2005–2006 Annual Giving Campaign

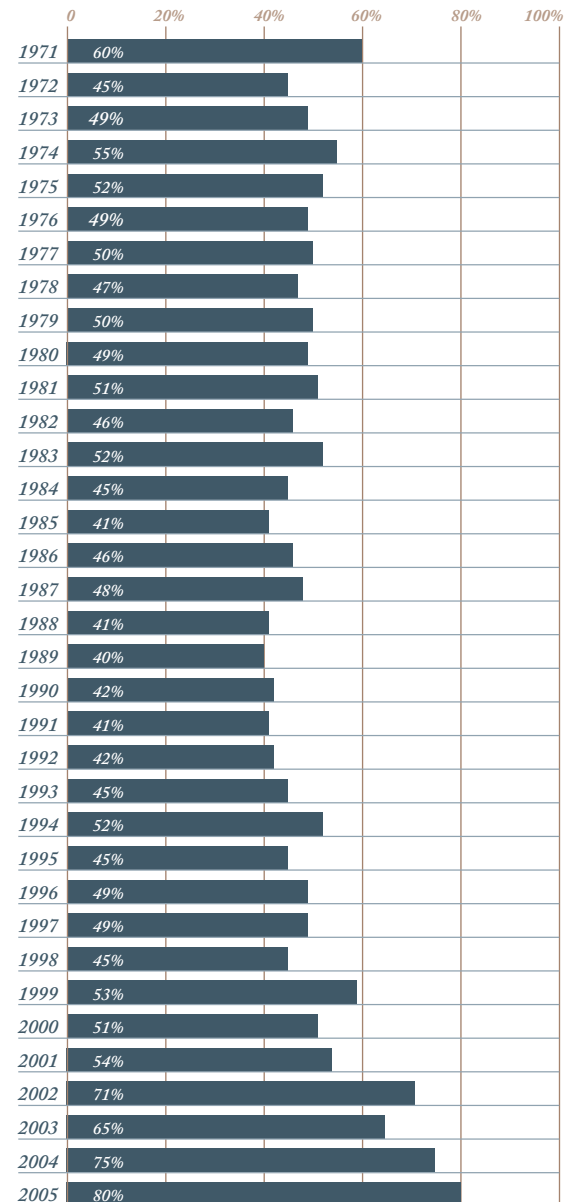
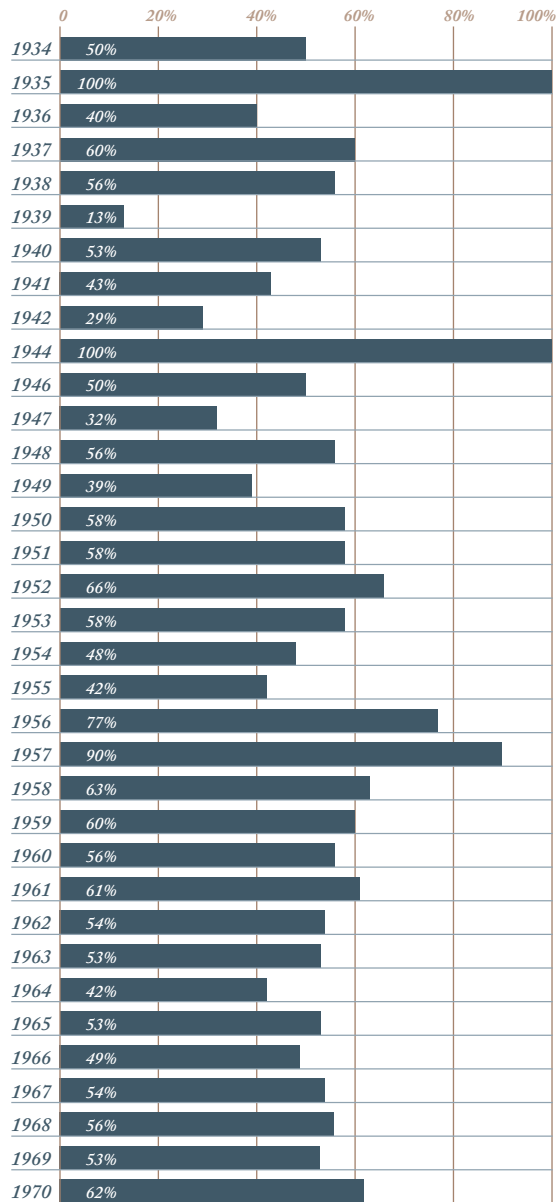



CLASS PARTICIPATION

July 1, 2005 through June 30, 2006

LEGEND

Years of consecutive giving

* 5-9 years

** 10-14 years

*** 15-19 years

**** 20 or more years

◆ Dean's Council, Life Member

◇ Dean's Council, Associate Member

▲ Class Agent

▲+ 100% Participaton for Class Agent

1934

Class Manager: Carolyn F. Olive (W)
Alumni: 4
Donors: 2
Participation: 50%

Charles Shepherd Nowlin****
Carolyn F. Olive (W)*
Earle K. Shawe* ◆

1935

Alumni: 1
Donor: 1
Participation: 100%

Harry T. Taliaferro, Jr.

1936

Alumni: 10
Donors: 4
Participation: 40%
Total Given: \$105,687

THOMAS JEFFERSON
LAW FELLOW
\$20,000 or more
Helen Cohen (D, W) ◇

ARMISTEAD M. DOBIE
ASSOCIATES
\$1,000 to \$2,499

George M. Cochran***
Edwin S. Cohen (D)****
David S. Henkel**** ◆

ADDITIONAL DONOR
James I. Hardy

1937

Alumni: 5
Donors: 3
Participation: 60%
Total Given: \$550

Randolph A. Brown****
Charles M. Crump
William H. File, Jr.****

1938

Alumni: 9
Donors: 5
Participation: 56%
Total Given: \$2,350

ARMISTEAD M. DOBIE
ASSOCIATE
\$1,000 to \$2,499
Jennie V. Kerr (W)**

ADDITIONAL DONORS
Herbert B. Chermiside, Jr.
Rozanne G. Epps
Frank A. O'Brien, Jr.
Howard W. Rhodes, Jr.***
Baxley T. Tankard****
Llewellyn C. Thomas

1939

Alumni: 8
Donor: 1
Participation: 13%

ELIZABETH N. TOMPKINS '23
ASSOCIATE
\$5,000 to \$9,999
David R. Owen**** ◇

1940

Class Manager: James C. Sargent
Alumni: 17
Donors: 9
Participation: 53%
Total Given: \$3,650

ARMISTEAD M. DOBIE
ASSOCIATES
\$1,000 to \$2,499
Mortimer Caplin**** ◆
Virginia Day Seitz (W)

LAW SCHOOL PATRON
\$500 to \$749
John M. Wilson, Jr.

ADDITIONAL DONORS
Ruth Cramer (W)
John F. C. Glenn
D. Francis Horsey*
Allen S. Hubbard, Jr.****
Hugh S. Meredith****
Joseph N. Myers****
H. Merrill Pasco***
James C. Sargent****

1941

Alumni: 23
Donors: 10
Participation: 43%
Total Given: \$3,738

ARMISTEAD M. DOBIE
ASSOCIATES
\$1,000 to \$2,499
Martin M. Goodman****
Howard S. Tuthill****

ADDITIONAL DONORS

W. A. Dickinson
Harry E. Dinwiddie, Jr.****
Fitzhugh Elder, Jr.****
Robert G. Harper***
James M. Kelly***
Thomas B. Mason****
Robert M. Richardson
Charles E. Wheeler*

1942

Alumni: 14
Donors: 4
Participation: 29%
Total Given: \$6,000

ELIZABETH N. TOMPKINS '23
ASSOCIATE
\$5,000 to \$9,999
Adrian B. Fink, Jr.

LAW SCHOOL PATRON
\$500 to \$749
S. Shepherd Tate****

ADDITIONAL DONORS
Lew D. Brundage****
David B. Marshall***
Gerard B. Podesta***

1944

Alumni: 2
Donors: 2
Participation: 100%

Kenneth M. Beaver*
Cynthia S. Newman



1946

Alumni: 6
Donors: 3
Participation: 50%
Total Given: \$1,074,564

THOMAS JEFFERSON LAW FELLOW

\$20,000 or more
 Estate of Allen F. Maulsby

ADDITIONAL DONORS

Brockenbrough Lamb, Jr.***
 Frederick A. Lavey**
 Robert Kay Woltz

1947

Alumni: 34
Donors: 11
Participation: 32%
Total Given: \$5,575

WILLIAM MINOR LILE ASSOCIATE

\$2,500 to \$4,999
 Mrs. Marian Read (W) ◆

ARMISTEAD M. DOBIE ASSOCIATE

\$1,000 to \$2,499
 Henry C. Ikenberry, Jr.**** ◆

LAW SCHOOL PATRONS

\$500 to \$749
 Neill H. Alford, Jr.****
 Phil B. Harris****

ADDITIONAL DONORS

Ashby B. Allen**** ◆
 William McCormick Blair, Jr.****
 Robert E. Browne III
 Betty Hartnett (W)
 Fortescue W. Hopkins
 Percy W. Johnston, Jr.***
 Trevilian A. Kerns, Jr.
 Carl F. Rogge, Jr.**
 Beatty J. White

1948

*Class Managers: John B. Huffaker
 and Helen Mackler*
Alumni: 107
Donors: 60
Participation: 56%
Total Given: \$23,407

ELIZABETH N. TOMPKINS '23 ASSOCIATE

\$5,000 to \$9,999
 Hazel Bradshaw Railey (W)

ARMISTEAD M. DOBIE ASSOCIATES

\$1,000 to \$2,499
 Nathaniel R. Coleman, Jr.**
 Harry N. Gustin II
 Pierce Lively****
 Robert F. Matthews, Jr.****
 Wilson B. Partridge
 Clarence F. Rhea (D)****

SUSTAINING BENEFACTOR

\$750 to \$999
 Harry E. McCoy****

LAW SCHOOL PATRONS

\$500 to \$749
 Walter H. Beaman, Jr.*
 Ira L. Bursleson***
 John B. Huffaker*** ◆
 George Jay Joseph**** ◆
 Robert N. Lowry
 Harold G. Maass
 Helen Mackler**
 Felix J. Zaniewski (D)

ADDITIONAL DONORS

Newton P. Allen
 Richard Clark Allison*
 Minerva W. Andrews*
 Macon M. Arthur (D)****
 John Taylor Bigbie**
 Richard A. Bishop****
 Louis Brenner
 Andre Walker Brewster ◆
 Henry W. Brockenbrough***
 R. Baird Cabell
 Nolan P. Chipman*
 Chester J. Claudon, Jr.
 Charles P. Cobb
 Francis N. Crenshaw***
 Kay Dale-Foreman (W)
 Howard E. DeMuth, Jr.*
 Walter L. Devany III*
 William H. Diamond****
 William B. Eley**
 Simeon J. Farrell****
 Richard H. Feuille****
 Morgan C. Fowler
 Kemper Goffigon III***
 Walter R. Griffin
 William C. Hart
 Charles W. Houchins
 Charles E. Kelly
 John P. Lacy***
 Walter H. Morse****
 Robert C. Nusbaum****

Sam Pickard, Jr.
 Theodore L. Plunkett, Jr.****
 Henry T. Rathbun****
 Leonard L. Rivkin***
 Joshua L. Robinson**
 Charles S. Russell
 Toy D. Savage, Jr.
 Romaine S. Scott, Jr.****
 Frank V. Snyder (D)
 Atwell W. Somerville*
 Peter S. Stenzel**
 Robert Kirk Walker***
 David P. H. Watson*
 William A. Webb
 Donald C. Wells
 Marc A. White****

1949

Class Manager: Hamilton Carothers
Alumni: 67
Donors: 26
Participation: 39%
Total Given: \$71,870

THOMAS JEFFERSON LAW FELLOWS

\$20,000 or more
 Anonymous
 Clark M. Whittemore, Jr.** ◆

ELIZABETH N. TOMPKINS '23 ASSOCIATE

\$5,000 to \$9,999
 David J. Wood, Jr.* ◆

WILLIAM MINOR LILE ASSOCIATE

\$2,500 to \$4,999
 Hamilton Carothers****



**ARMISTEAD M. DOBIE
ASSOCIATES**

\$1,000 to \$2,499

James S. Cremins, Sr.****
John C. Eddy** ◆
Robert D. Hursh ◆
George R. Langford

LAW SCHOOL PATRONS

\$500 to \$749

Norborne Berkeley, Jr.****
William F. Koegel***

ADDITIONAL DONORS

C. Douglas Adams, Jr.
Robert C. Alsop
Jacob B. Berkson*
Jack P. Brickman*
Richard B. Buck****
Robert L. Corwin****
Arthur B. Davies III****
Roger Dana Fraley***
John Izard****
Catharine P. Miller***
John L. Miller****
Peter J. Rogers
Frank W. Swacker*
Thomas E. Tisza****
George A. Van Pelt***
T. T. Waaland
C. Thomas Wyche***

1950

Class Manager: Jerrold G. Weinberg

Alumni: 72

Donors: 42

Participation: 58%

Total Given: \$2,050,592

**THOMAS JEFFERSON
LAW FELLOW**

\$20,000 or more

Marjorie Matheson (W) ◆

JOHN BARBEE MINOR FELLOW

\$10,000 to \$19,999

Estate of T. Justin Moore, Jr.

**ELIZABETH N. TOMPKINS '23
ASSOCIATE**

\$5,000 to \$9,999

Patricia M. Dunnington (W)

**WILLIAM MINOR LILE
ASSOCIATES**

\$2,500 to \$4,999

Paul Ackerman****
Albert V. Bryan, Jr.***
John Thorpe Richards*

**ARMISTEAD M. DOBIE
ASSOCIATES**

\$1,000 to \$2,499

Herbert K. Bangel****
Robert P. Buford**** ◆
Charles R. Burke**** ◆
Henry Burnett****
Richard F. Hall, Jr.***
W. Gibbs Herbruck****
Wade H. Hover*
Jeanette Moore (W)*
Sam Ferguson Musser****
Franklin E. Parker III****
Samuel B. Sterrett***
Robert B. Thomas****
Jerrold G. Weinberg***

LAW SCHOOL PATRONS

\$500 to \$749

James G. Evans, Jr.***
John I. Heise, Jr.***
Bowie K. Kuhn**
James E. McDonald****
James B. Pearson**
Edward M. Selfe**

ADDITIONAL DONORS

Wilbur C. Allen**
James F. Brown III*
M. Caldwell Butler****
Richard G. Fuller, Jr.**
Barton P. Jenks III****
Edgar A. Jones, Jr.**
Albert I. Kassabian****
Atley A. Kitchings, Jr.****
George V. Lauder*
William B. Lucas*
Charles E. McDowell**
Samuel W. Meek, Jr.
Hugo Monnig, Jr.
James C. Paine
Carroll F. Poole** ◆
Elizabeth G. Poole** ◆
James R. Richman****
Homer J. Rose***
Mayer A. Sarfan
William T. Sellers**

Robert G. Tritsch****
Peter B. Turney

1951

Class Manager: David W. Parrish, Jr.

Alumni: 62

Donors: 36

Participation: 58%

Total Given: \$820,750

**THOMAS JEFFERSON
LAW FELLOW**

\$20,000 or more

James C. Slaughter**** ◆

**JOHN BARBEE MINOR
FELLOWS**

\$10,000 to \$19,999

James E. Coleman, Jr.**** ◆
Richard L. Williams**** ◇

**ELIZABETH N. TOMPKINS '23
ASSOCIATE**

\$5,000 to \$9,999

Joseph C. Carter, Jr.**** ◆

**ARMISTEAD M. DOBIE
ASSOCIATES**

\$1,000 to \$2,499

Philip M. Drake**** ◆
Aita Jogi****
William B. Lawson, Jr.**
Peter C. Manson**
James J. Ryan****

LAW SCHOOL PATRONS

\$500 to \$749

Sherwood S. Cadwell****
J. Warren Stephens****

ADDITIONAL DONORS

Kenneth C. Crawford***
Eldon H. Crowl****
Sidney G. Dillon
W. Shepherd Drewry, Jr.***
C. Hayden Edwards****
James L. Gleaves, Jr.
Eugene E. Hunt
James R. Jones
Jack N. Kegley****
Ralph L. Kelly****
Jo Desha Lucas****
Edward S. MacKey, Jr.*
Eugene J. Meyung*

Eugene L. Nuckols****
Torsten H. Parke, Jr.
David W. Parrish, Jr.****
Charles R. Penney****
R. Duke Powell
James W. Quigg
James W. Riddell****
Wilkes Coleman Robinson***
Margaret Gordon Seiler****
George R. C. Stuart****
Robert L. Teeter
Harvey E. White, Jr.*
Julia Jackson Young
Roslyn D. Young, Jr. (D)

1952

Class Manager: Graham R. E. Koch

Alumni: 71

Donors: 47

Participation: 66%

Total Given: \$34,928

**ELIZABETH N. TOMPKINS '23
ASSOCIATES**

\$5,000 to \$9,999

Edith H. Devoe (W)
Albert W. Driver, Jr.*
John Rogers Sims, Jr.*

**ARMISTEAD M. DOBIE
ASSOCIATES**

\$1,000 to \$2,499

Robert E. L. deButts****
Robert McKay****
John L. Ray ◆
Warren I. Titus, Jr.*

SUSTAINING BENEFACTOR

\$750 to \$999

Martin V.B. Bostetter, Jr.

LAW SCHOOL PATRONS

\$500 to \$749

David F. Berry
Robert B. Bottomley**
Leonard Braman
Malcolm M. Christian****
John Goode****
C. Flippo Hicks****
Graham R. E. Koch**** ◇
Harry L. McNeal, Jr.*
Frederic A. Nicholson****
Frank N. Perkinson, Jr.**
William J. Young*

WHY GIVE?

TO UNDERWRITE THE COST OF THE VIRGINIA LOAN FORGIVENESS PROGRAM.

MANY OF THEM SPEAK FOR THOSE IN NEED, some work in underserved areas of Virginia. But regardless in what capacity they serve the public, UVA Law graduates eligible for the school's loan forgiveness program universally sing its praises. A nationwide survey conducted in 2004 documents salary information for entry-level attorneys in the public sector, as well as public interest organizations. At the time of 2004 survey by the National Association for Law Placement Survey, the median entry-level public interest lawyer salary ranged from \$34,000 for civil legal services organization attorneys to \$40,574 for state prosecuting attorneys.

Without the Virginia Loan Forgiveness Program, funded primarily by alumni gifts, many graduates would be coerced to pursue careers in the private sector to repay their student loans. The VLFP gives the students the option of choosing public service. It also plays an important role in attracting students to the Law School--as students want to be part of an institution that makes loan forgiveness a priority.

The VLFP presumes that graduates who earn less than \$35,000 per year are unable to pay their Law School education loans. They receive 100 percent assistance for the year. Those who earn \$35,000 (adjusted gross income) or more are presumed able to pay one-half of their income above \$35,000.

The program defines public service employment broadly to include jobs worldwide with federal, state, or local governments, legal aid offices, prosecutors, public defenders, public interest organizations, and legal reform groups that qualify as nonprofit organizations. The majority of the more than 80 alumni enrolled in the program work as public defenders or prosecutors. Graduates working in private practice in the Commonwealth of Virginia are also eligible, because those earning a qualifying salary are likely to be practicing in an underserved area and therefore performing a public service.

ADDITIONAL DONORS

Bruno Baratta
G. Galt Bready***
William Horner Brown**
Orville G. Calhoun, Jr.
Leroy T. Canoles, Jr.**
Edward G. Cortright, Jr.
Stuart L. Craig***
James H. Crewdson
Patrick C. Derrico****
Albert W. Evensen
Alan S. Gaynor**
George Herbert Goodrich****
Richard N. Harris***
Carroll C. Johnson, Jr.****
K. William Kolbe****
Henry C. Mackall
Robert M. Moore*
William A. Morton*
Bert A. Nachman**
Nelson T. Overton**
Frank H. Parlier**
Robert H. Patterson, Jr.
Billups P. Percy**
Angus E. Peyton
R. Daniel Saxe, Jr.****
Fred Seliger****
Nancy J. Nichols Spence (W)
Richard A. Warner*
Thomas D. Washburne*
Alton W. Whitehouse, Jr.**** ♦

1953

Class Manager: Douglas D. Drysdale
Alumni: 59
Donors: 34
Participation: 58%
Total Given: \$30,559

JOHN BARBEE MINOR FELLOW

\$10,000 to \$19,999
Douglas D. Drysdale**** ♦

ELIZABETH N. TOMPKINS '23 ASSOCIATE

\$5,000 to \$9,999
Willis McDonald IV**

WILLIAM MINOR LILE ASSOCIATE

\$2,500 to \$4,999
Lapsley W. Hamblen, Jr.****



Through its assistance, the VLFP allows Terrica Redfield to remain focused on her work.

“For me, the Virginia Loan Forgiveness Program is about freedom. It frees me to pursue my passions rather than be a slave to my loans, to use my legal education to serve the poor without risking my own financial security.”

— TERRICA REDFIELD '02
Reprieve Fellow
Death Penalty Resource Counsel,
National Association of Criminal
Defense Lawyers
Staff Attorney,
Southern Center for Human Rights



ARMISTEAD M. DOBIE ASSOCIATES

\$1,000 to \$2,499

Robert G. Doumar, Sr.**
Robert C. Johnson****
Richard D. Sears III****

LAW SCHOOL PATRONS

\$500 to \$749

E. A. Grosvenor Blair*
Edward T. Brennan
H. William Burgess
Calvin E. Davis
F. Richards Ford III
Alvin A. Gordon
Jay A. Lipe
John H. Mitchell, Jr.****
Octavius A. Orbe****
Margaret Wright Steele (W)

ADDITIONAL DONORS

Christopher B. Acker****
Stanford Beryl Adler**
George Blow****
Edgar P. Cardwell, Jr.
Thomas G. Cranwell (D)****
Stanley W. Drucker****
Howard J. Falcon, Jr.
Theodore M. Forbes, Jr.**
Samuel F. Fowler, Jr.*
Stanley S. Harris*
Nat Kurtz**
George W. Martin
Allen H. Pease*
E. Barrett Prettyman, Jr.****
William M. Scaife, Jr.**
Henry M. Schwan*
R. Richard Schweitzer****
G. Woody Stafford**
C. Pfeiffer Trowbridge*
John W. Warner
Alfred W. Whitehurst

1954

Class Manager: Julius P. Fouts
Alumni: 48
Donors: 23
Participation: 48%
Total Given: \$30,508

JOHN BARBEE MINOR FELLOW

\$10,000 to \$19,999

Daniel Rosenbloom** ✦

ELIZABETH N. TOMPKINS '23 ASSOCIATES

\$5,000 to \$9,999

Julius P. Fouts**** ✦
Joseph M. Wood II* ✦

WILLIAM MINOR LILE ASSOCIATE

\$2,500 to \$4,999

Nancy Myers Frazier (W)*

ARMISTEAD M. DOBIE ASSOCIATES

\$1,000 to \$2,499

Rouhollah Karegar Ramazani
Edward M. Schotz*
Anson W. H. Taylor, Jr. (D)****

SUSTAINING BENEFACTOR

\$750 to \$999

John B. Hemmings****

LAW SCHOOL PATRONS

\$500 to \$749

James P. Groton****
Jane Peet (W)
John H. Schafer****
Thomas Bog Slade III**
Ronald D. Williams, Sr.

ADDITIONAL DONORS

Jerome B. Angell
Richard H. Barrick****
Robert A. Cox, Jr.**
Jean Cole Gascoigne
Robert A. Gaston
Richard Van Emon Hantzmon****
Herbert A. Kelley
Max C. Kennedy
Frank O. Meade
James L. Melhuish****
Robert G. Tallman
Richard P. Tillack**
Robert W. Wakefield**
Joseph L. Wells**

1955

Alumni: 52

Donors: 22

Participation: 42%

Total Given: \$1,633,065

THOMAS JEFFERSON LAW FELLOW

\$20,000 or more

Blaine T. Phillips* ✦

JOHN BARBEE MINOR FELLOWS

\$10,000 to \$19,999

John D. Fowler** ✦
John S. Shannon**** ✦

WILLIAM MINOR LILE ASSOCIATES

\$2,500 to \$4,999

Hewitt H. Covington****
James L. Miller****

ARMISTEAD M. DOBIE ASSOCIATES

\$1,000 to \$2,499

Harry Lee Addison III
Russell Alton Wright****
Ruth Zittrain (W)

SUSTAINING BENEFACTOR

\$750 to \$999

Louis J. Richman, Jr.****

LAW SCHOOL PATRONS

\$500 to \$749

John J. Kindred III**
John R. D. McClintock*
William D. Weeks****

ADDITIONAL DONORS

Joel B. Cooper
James W. Franklin, Jr.
J. Samuel Glasscock
Donald K. Graham****
Allen Kilik*
J. Newton Nash
Thomas C. Phillips, Jr.**
Frank K. Saunders*
George R. Silvernell
W. Laird Stabler, Jr.****
Charles E. Wehland
R. Allan Wimbish****

1956

Class Manager: Mark H. Berliant

Alumni: 71

Donors: 55

Participation: 77%

Total Given: \$84,210

THOMAS JEFFERSON LAW FELLOWS

\$20,000 or more

Ernest E. Monrad** ✦
John R. Turbyfill**** ✦

JOHN BARBEE MINOR FELLOW

\$10,000 to \$19,999

William L. Standish**** ✦

WILLIAM MINOR LILE ASSOCIATES

\$2,500 to \$4,999

Clifford V. Brokaw III ✦
Jackson B. Gilbert****

ARMISTEAD M. DOBIE ASSOCIATES

\$1,000 to \$2,499

Mark H. Berliant**
Edward T. Caton**** ✦
George L. Cohen****
Daniel C. Lickle*
R. Bruce MacWhorter**
Richard L. Nunley*
Maurice H. Richardson III****

SUSTAINING BENEFACTOR

\$750 to \$999

Norman Hecht

LAW SCHOOL PATRONS

\$500 to \$749

Marion S. Boyd, Jr.***
George D. Brodigan****
William A. Forrest, Jr.**
Mary C. Imboden (W)
William P. Kline*
Robert F. McCulloch****
Thomas J. Michie, Jr.**
Lacy I. Rice, Jr.****

ADDITIONAL DONORS

Joseph L. Baldwin*
John Blatchford
George G. Coughlin, Jr.***
Jerry L. Cowan****
William A. Dolan II*



Alfred L. Evans, Jr.****
 Thomas B. Evans, Jr.
 Orrin L. French*
 W. Glover Garner, Jr.***
 James J. Gregory**
 J. Ellsworth Hall III
 Thomas P. Harwood, Jr.*
 Daniel E. Huger****
 Thomas F. Johnston (D)
 Francis X. Kelly (D)**
 Frederick H. Klostermeyer
 William J. Linkous, Jr.**
 Charles M. Lobban
 Robert F. Lyle
 George F. Maynard
 James D. McClister
 B. M. Millner
 Dwight B. Moore****
 George P. Osborn
 Richard W. Roberts**
 Frank M. Steadman, Jr.*
 Thomas A. Sully, Jr.
 James R. Trimm****
 D. Chase Troxell
 E. Kemper Uhler, Jr.*
 James S. Welch (D)****
 Edward H. White III*
 Stephen B. Wilson
 Roland C. Woodward****
 Robert S. Youry*

1957

Class Manager: John D. Corse
Alumni: 92
Donors: 83
Participation: 90%
Total Given: \$108,894

THOMAS JEFFERSON LAW
 FELLOW

\$20,000 or more
 Estate of John B. Bernhardt

JOHN BARBEE MINOR
 FELLOWS

\$10,000 to \$19,999
 Charles D. Fox III**** ◆
 W. Sydnor Settle*** ◆
 Frank H. Stewart**** ◆

ELIZABETH N. TOMPKINS '23
 ASSOCIATES

\$5,000 to \$9,999
 E. Jackson Boggs****
 William T. Boland, Jr.**** ◆
 Janet R. Dugan*
 Arnold H. Leon*** ◆

WILLIAM MINOR LILE
 ASSOCIATE

\$2,500 to \$4,999
 John K. Cunningham****

ARMISTEAD M. DOBIE
 ASSOCIATES

\$1,000 to \$2,499
 Janet Lauck Blakeman****
 Harold C. Buckingham, Jr.****
 James W. Chapin*** ◆
 E. Lewis Hansen*
 Jeremy C. McCamic**
 Leigh B. Middleditch, Jr.****
 John B. Rees, Jr.****
 B. Francis Saul II**** ◆
 Arthur G. Taylor***

LAW SCHOOL PATRONS

\$500 to \$749
 Richard B. Bland
 A. Hugo Blankingship, Jr.***
 John D. Corse****
 Noel C. Crowley***
 George F. Darden, Jr.****
 Carter B. S. Furr****
 John W. Gray, Jr.****
 Charles R. Jones, Jr.*
 Albert S. Kemper III****
 Ernest H. Lorch
 John M. O'Hara**
 Perry H. O'Neal**
 Myron J. Poliner****
 Stephen I. Schlossberg****
 Albert Teich, Jr.*
 Haynie S. Trotter****
 Jere M. H. Willis, Jr.***

ADDITIONAL DONORS

Fredric L. Adler*
 Robert H. Anderson, Jr.*
 Lawrence L. Barroll
 Earle S. Bates, Jr.****
 Warren T. Braham**
 Dermott M. Breen****
 M. Scott Brodie****
 David D. Brown**
 J. Michael Burry*
 Edward W. Chapin***
 Richard Cocke**
 John S. Ellett II***
 Richard Flender
 William H. Foulk, Jr.*
 Mark P. Friedlander, Jr.
 David Carter Glass
 Herbert S. Glickman**
 George W. Gowen II****
 Leo E. Gribbin, Jr.***
 Alan D. Groseclose***
 V. Rock Grundman, Jr.***

Glenn Eldon Harris*
 Jeb Howard**
 Robert M. Hughes III****
 Henry James, Jr.**
 William A. Johnston III***
 Edward F. Killeen**
 Oren R. Lewis, Jr.**
 Nathan S. Lord**
 D. Charles Merriwether****
 S. Lee Miller****
 William W. Miner****
 Benjamin Allston Moore, Jr.****
 William D. Moore***
 Daniel W. Myers II***
 Lawrence M. Philips**
 Richard S. Porter****
 William J. Powell
 Hans F. Regh, Jr.*
 Edward W. Rugeley, Jr.
 Bertram M. Shapero**
 Clarence W. Sharp, Jr.*
 Charles D. Sheldon***
 John W. Shroyer****
 James E. Simpson****
 David T. Styles****
 Paul D. Summers, Jr.****
 Roger M. Thomas****
 William F. Thomas, Jr.**
 Fletcher B. Watson IV****
 George Norris Watson
 Eric E. Wohlforth***
 James M. Young*

1958

Class Manager: Frederick Goldstein
Alumni: 98
Donors: 62
Participation: 63%
Total Given: \$36,493

ELIZABETH N. TOMPKINS '23
 ASSOCIATES

\$5,000 to \$9,999
 William L. Bunting, Jr.* ◆
 Thomas Otis*

WILLIAM MINOR LILE
 ASSOCIATES

\$2,500 to \$4,999
 Philip H. Elliott, Jr.*
 Frederick Goldstein****



**ARMISTEAD M. DOBIE
ASSOCIATES**

\$1,000 to \$2,499

Charles C. Abeles**
Terry H. Davis, Jr.***
E. Eugene Gunter*
Michael L.B. Kaplan
Haven A. Knight**
Peter K. Leisure****
E. Bradford Miller****
Benjamin K. Phipps
Charles L. Saunders, Jr.***

SUSTAINING BENEFACTOR

\$750 to \$999

Barbara A. Coppeto****

LAW SCHOOL PATRONS

\$500 to \$749

George R. Aldhizer, Jr.****
Alan A. Diamonstein
J. Lawrence Grim, Jr.****
Verne C. Hampton II**
John W. Sause, Jr.*
Jesse S. Vogtle

ADDITIONAL DONORS

F. Mather Archer
James B. Atkin*
Stuart Brunet**
David H. Carter
Randolph B. Chichester**
Stanley Christopher***
John E. Clarkson*
Lenox G. Cooper
John L. Daly****
Donald W. Devine**
Robert K. Dorsey****
Robert W. Emmons, Jr.
L. Martin Flanagan****
Edwin B. Fockler III
Joseph A. Gawrys*
John L. Glover**
Oscar A. Gottscho****
William Craig Haus
Joseph Hilton
Gordon M. Hobbs
Bayard Z. Hochberg
Marc Jacobson
Stuart P. Jay
William C. Johnson, Jr.****
Ralph L. Landrum, Jr.
Douglass S. Mackall III***
Hobart A. McWhorter, Jr.
Edward A. Mearns, Jr.*

William L. Millard
Paul R. Muller
Karl William O'Connor*
George E. Peterson, Jr.****
H. Foster Pettit
Margaret T. Pfirrmann (W)
William D. Reams, Jr.
Richard H. Roth*
Leonard B. Sachs
Richard C. Salladin****
Ferdinand L. Salomon II
Robert Sellers Smith
Thomas L. Snyder****
Lois Thomas (W)
Karl H. Velde, Jr.*
Alexander Wellford
Henry W. Williams, Jr.****
W. Swan Yerger

1959

Class Manager: Albert F. Lilley

Alumni: 115

Donors: 69

Participation: 60%

Total Given: \$47,065

**ELIZABETH N. TOMPKINS '23
ASSOCIATES**

\$5,000 to \$9,999

John R. Purcell** ◆
M. Lauck Walton**** ◆

**WILLIAM MINOR LILE
ASSOCIATES**

\$2,500 to \$4,999

William R. Bruce****
Waller H. Horsley**** ◆
Albert F. Lilley*** ◆
Phillips S. Peter*

**ARMISTEAD M. DOBIE
ASSOCIATES**

\$1,000 to \$2,499

John M. Bullock****
Lauriston Castleman, Jr.****
Grenville Garside**** ◆
Thomas O. Lawson**
Charles E. Mosher** ◆
William V. Neville, Jr.***
William J. Quirk
Charles H. Sedberry****
John V. Tunney
J. William Via, Jr.***
William A. Waller****

Jay M. Weinberg*
C. Lawson Willard III**

LAW SCHOOL PATRONS

\$500 to \$749

Harold C. Arcaro, Jr.**
Evans B. Brasfield****
Richard E. Dixon**
E. Terry Durant
James H. Ford
Edward M. Kennedy*
Katherine S. Prokop
Edwin J. Rafal****
C. Arthur Rutter, Jr.

ADDITIONAL DONORS

John J. Adams**
Fred C. Alexander, Jr.
Judson F. Ayers, Jr.
F. Marshall Binford
Robert L. Bohannon*
James R. Brandon
Warren B. Burt
James A. Cabler, Jr.*
W. Shelby Coates, Jr.
James D. Colt**
John C. Dew****
Thomas A. Frazier, Jr.
Edwin E. Gatewood, Jr.
Thomas D. Gill
John A. Golden**
Robert Mason Goolrick*
James W. Halloran****
Shant J. Harootunian**
Edwin J. Harragan, Jr.*
William K. Harrison, Jr.****
James Harvey Harvell III**
James B. Hoover*
Lawrence H. Hoover, Jr.
John Edward Houser
Wright Hugus, Jr.
Harwood G. Martin****
Charles E. McKenney
Albert C. Moore****
Donal C. O'Brien, Jr.***
Elizabeth E. Parrigin**
G. L. Buist Rivers, Jr.**
Wilson L. Rivers
Frederick Schwartzman
Edward R. Slaughter, Jr.****
Frank M. Slayton
William C. Stott, Jr.**
Robert G. Sullivan****
John T. Wainwright**
Herman B. Walker

Lawrence Askew Warner****
T. K. Woods, Jr.****

1960

*Class Managers: T. Maxfield Bahner
and Ronald W. Dougherty*

Alumni: 109

Donors: 61

Participation: 56%

Total Given: \$82,106

**THOMAS JEFFERSON
LAW FELLOW**

\$20,000 or more

Richard A. Silver* ◆

**JOHN BARBEE MINOR
FELLOWS**

\$10,000 to \$19,999

Frederick A. Menowitz****

Anthony P. St. John** ◆

**ELIZABETH N. TOMPKINS '23
ASSOCIATES**

\$5,000 to \$9,999

T. Maxfield Bahner****

Robert B. Hiden, Jr.**** ◆

Nancy R. Schwartz (W)* ◆

**WILLIAM MINOR LILE
ASSOCIATE**

\$2,500 to \$4,999

William F. Blue****

**ARMISTEAD M. DOBIE
ASSOCIATES**

\$1,000 to \$2,499

John P. Ackerly III**

Bernard T. Bress****

Miles Cary, Jr.***

Randolph W. Church, Jr.****

Ronald W. Dougherty****

Henry H. McVey III****

W. Tayloe Murphy, Jr.****

Daniel E. O'Neil III

SUSTAINING BENEFACTOR

\$750 to \$999

George G. Grattan IV***

LAW SCHOOL PATRONS

\$500 to \$749

Talmage N. Cooley****
 Michael P. Frankfurt****
 Jean Hall Hinckley**
 Martin A. Purcell****
 Rust E. Reid****
 Edward S. Wallach*

ADDITIONAL DONORS

John M. P. Archer
 James R. Ayers III****
 G. Thomas Battle****
 Robert S. Bersch*
 K. King Burnett*
 Robert Gilliam Butcher, Jr.
 Alan Lee Cameros*
 Morton H. Clark
 Patrick F. Crossman****
 Thomas B. Eastman
 Frederick G. Emerson***
 Gerald D. Fischer***
 A. Key Foster, Jr.****
 A. Robert Hahn, Jr.
 Wilson R. Hart***
 Thomas Herlihy III***
 Neal J. Hurwitz
 William H. Izlar, Jr.****
 Manfred W. Leckszas
 John L. MacGowan
 Richard M. McCostis****
 William G. Mead
 Andrew P. Miller****
 Erwin B. Nachman
 Daniel F. O'Keefe, Jr.****
 Charles H. Osterhoudt*
 Dabney Overton, Jr.
 John D. Phillips, Jr.*
 Ralph Rabinowitz**
 Janet Mary Riley**
 Henry E. Simpson**** ◇
 Charles D. Snead, Jr.**
 James W. St. Clair*
 Mark L. Stanton
 Stephen Ivor Traub*
 Laurence Vogel ◇
 Charles C. Webb*
 R. Kenly Webster*
 Paul V. Wentworth****
 Robert J. Wolfe*
 Stuart B. Young**** ◇

1961

Class Manager: R. Dennis McArver
Alumni: 118
Donors: 72
Participation: 61%
Total Given: \$95,877

THOMAS JEFFERSON
LAW FELLOW*\$20,000 or more*

Estate of John T. Roberts

JOHN BARBEE MINOR
FELLOWS*\$10,000 to \$19,999*

James E. Covington, Jr.
 W. Foster Wollen**** ◇

ELIZABETH N. TOMPKINS '23
ASSOCIATE*\$5,000 to \$9,999*

J. Scott Vowell, Sr.***

WILLIAM MINOR LILE
ASSOCIATES*\$2,500 to \$4,999*

Charles S. Crompton, Jr.****
 William Franklin Faison II*
 Samuel J. Henry****
 Grant B. Hering
 B. Michael Rauh****
 William P. Sandridge, Jr.****
 Richard W. Shaffer**

ARMISTEAD M. DOBIE
ASSOCIATES*\$1,000 to \$2,499*

Charles B. Arrington, Jr.***
 Donald P. Blakeslee*
 George U. Carneal, Jr.****
 Clinton J. Curtis****
 Donald J. Danilek*
 Collins Denny III****
 Martin R. Hoffmann**
 A. E. Dick Howard*
 David H. T. Kane***
 Edwin H. Kershner****
 Donald L. Kovach***
 R. Dennis McArver****
 John L. Melnick
 David R. Peasback
 John H. Quinn, Jr.**
 Paul B. Underkofler, Jr.
 Philip B. Whitaker***
 Raymond M. Zimmet****

SUSTAINING BENEFACTOR

\$750 to \$999

C. Barry Buckley

LAW SCHOOL PATRONS

\$500 to \$749

H. Hunter Clarke
 John E. Corette III
 Michael W. Duskas
 Charles W. Havens III**
 Edward R. Hughes
 Luke Marbury*
 John M. Payne
 Edmund S. Ruffin III****
 Fred L. Somers, Jr.**
 Thomas Werth Thagard, Jr.

ADDITIONAL DONORS

J. Theodore Abrams
 H. Harrison Braxton, Jr.***
 William G. Christian, Jr.
 W. J. Michael Cody
 Richard W. Dortch
 Robert E. Eicher**
 William P. Elliott, Jr.
 George R. Failmezger*
 Calvin Wooding Fowler***
 Thomas E. Glascock
 Paul D. Hardy**
 Barry Kantor****
 Philip L. Knotts***
 David M. Lewis, Jr.
 Edward C. Maeder
 Jolyon W. McCamic****
 Robert L. Montague III***
 Charles R. Montgomery**
 Jerry L. Oppenheimer
 Matthew W. Perry, Jr.*
 William L. Person, Jr.***
 John O. Peters
 Clifford D. Pierce, Jr.*
 Edward W. Probert****
 Clark G. Redick
 John B. Rhinelander**
 Donald H. Rhodes
 Edward J. Seaman
 Alexander P. Smith****
 Ira M. Starr
 C. Van Leuven Stewart
 Paul E. Trent
 Z. Taylor Vinson II****
 Desmond C. Wray, Jr.
 Ronnie A. Yoder***

1962

Class Manager: E. Whitehead Elmore
Alumni: 145

*Donors: 78**Participation: 54%**Total Given: \$62,125*

JOHN BARBEE MINOR FELLOW

\$10,000 to \$19,999

Thomas D. Soutter**** ◇

ELIZABETH N. TOMPKINS '23
ASSOCIATES*\$5,000 to \$9,999*

E. Whitehead Elmore**
 Norman A. Scher**** ◇

WILLIAM MINOR LILE
ASSOCIATES*\$2,500 to \$4,999*

Peter K. Bleakley****
 Gerald E. Gilbert***
 William J. O'Shaughnessy****

ARMISTEAD M. DOBIE
ASSOCIATES*\$1,000 to \$2,499*

Lawson F. Apperson****
 Dan O. Callaghan
 Edison W. Dick****
 W. Wray Eckl****
 John J. Hamilton***
 H. William Hodges III
 Ecton R. Manning**** ◇
 David Everard Meade****
 William A. Pusey
 Cecil D. Quillen, Jr.****
 John W. Ragsdale, Jr.
 James C. Warner****
 Stanford S. Warshawsky

SUSTAINING BENEFACTOR

\$750 to \$999

Lee C. Kitchin***

LAW SCHOOL PATRONS

\$500 to \$749

Michael Armstrong****
 Stephen B. Clarkson***
 Sidney Clifford, Jr.****
 Ronald O. Dederick****
 Boyd E. Hornor III
 Richard R. Jackson, Jr.****
 John Latane Lewis III***
 John E. McDonald, Jr.****



John S. Miller III**
 Norman K. Moon****
 Nicholas E. Persin**
 Murray S. Simpson, Jr.****
 Ronald P. Sokol**
 Albert R. Turnbull*

ADDITIONAL DONORS

James G. Apple****
 Joseph T. Bartlett, Jr.****
 Kurt Berggren
 Arthur M. Bjontegard, Jr.*
 William J. Butler, Jr.****
 William J. Carroll
 William E. Carter
 Ira G. Colby III**
 Charles H. Collison****
 Andrew H. Davis, Jr.****
 Harry L. Devoc, Jr.
 Arthur B. Duel III*
 Ammon G. Dunton, Jr.**
 Robert B. Edwards****
 Mandeville A. Frost***
 Irving L. Fuller, Jr.
 Alan A. Green****
 Albert C. Harker****
 Richard J. Harris*
 Robert C. Hilton*
 Robert D. Hoagland***
 Joseph R. Huddleston*
 Richard F. Jacobson
 Peter C. Lewis****
 Charles L. Marcus
 W. Thomas Margetts
 Peter A. Metz
 Lawrence G. Moncher****
 William B. Moore*
 G. Marshall Mundy
 Arthur W. Murphy*
 John B. Nason III****
 John S. Papa, Jr.
 Edward M. Payne III
 Paul D. Pearlstein****
 Samuel S. Polk****
 Edward M. Prince*
 Palmer S. Rutherford, Jr.****
 Rex H. Sater
 Jay Martin Siegel***
 James D. Snyder
 Colin J. S. Thomas, Jr.****
 C. Hiram Upson, Jr.
 Robert P. Walton*
 Richard V. Whelan, Jr.****
 C. Walter Whitmoyer, Jr.****

1963

Class Manager: William R. Rakes
Alumni: 129
Donors: 68
Participation: 53%
Total Given: \$998,413

THOMAS JEFFERSON LAW FELLOWS

\$20,000 or more
 Carl H. Cofer, Jr.** ♦
 James A. Rogers**** ♦
 Richard D. Siegal ♦
 Michael Weintraub*** ♦

JOHN BARBEE MINOR FELLOW

\$10,000 to \$19,999
 Jay H. McDowell* ♦

ELIZABETH N. TOMPKINS '23 ASSOCIATES

\$5,000 to \$9,999
 Samuel M. Evans*** ♦
 Murray J. Janus**** ♦
 Thad Gladden Long****
 Thomas R. Smith, Jr.**

WILLIAM MINOR LILE ASSOCIATES

\$2,500 to \$4,999
 Peter W. Low**
 Walter Matthews* ♦
 John A. Quisenberry*
 William R. Rakes****

ARMISTEAD M. DOBIE ASSOCIATES

\$1,000 to \$2,499
 Michael A. Bander****
 John B. Bartlett**
 C. Stanley Dees****
 Richard M. Gershon
 Robert W. Lovegreen****
 Ernest C. Pepples, Jr.*
 Don R. Pippin***
 William P. Reilly****
 Hadley S. Roe****
 Alexander Hoke Slaughter****
 Jesse B. Wilson III**

SUSTAINING BENEFACTORS

\$750 to \$999
 Leroy R. Hamlett, Jr.****
 Graham C. Lilly*

LAW SCHOOL PATRONS

\$500 to \$749
 Louis L. Broudy****
 Drew St. J. Carneal
 Joseph F. Dillon****
 R. Page Henley, Jr.****
 Henry R. Lord
 William R. Mapother
 John M. Oakey, Jr.
 Paul N. Sameth****
 Arnold E. Sigler****

ADDITIONAL DONORS

Timothy K. Adams
 George Beall
 Lyndell M. Carlin, Jr.*
 Lester L. Cooper, Jr.
 William L. Ellis, Jr.**
 Terence J. Gallagher
 Justus M. Holme, Jr.
 W. Edward Hudgins, Jr.*
 Robert A. Ittner****
 Charles W. Johnson III***
 Lawrence H. Kyte, Jr.****
 Guy H. Lewis III*
 Boyce F. Martin, Jr.*
 Linda Marx (W)*
 Crawford McDonald***
 James B. McIntyre
 Francis P. Mood, Jr.
 Edwin P. Munson***
 Michael A. O'Brien*
 Charles L. Owen***
 John J. Paylor*
 Robert M. Pyle, Jr.****
 Philip J. Rizik
 John M. Ryan*
 John A. Sabanosh
 Eugene E. Siler, Jr.
 Briscoe R. Smith*
 Donald H. Spitzli, Jr.
 John R. Strachan*
 David M. Sweetwood
 Herman H. Tietjen
 William G. Vance****
 William T. Wilson*
 Richard A. Young**

1964

Class Managers: Edward J. Handler III and James L. North
Alumni: 171
Donors: 72
Participation: 42%
Total Given: \$127,289

THOMAS JEFFERSON LAW FELLOWS

\$20,000 or more
 Wallace L. Cook**** ♦
 Samuel B. Witt, III**** ♦

JOHN BARBEE MINOR FELLOWS

\$10,000 to \$19,999
 J. Trent Anderson**** ♦
 Donald L. Dell* ♦
 Fred F. Fielding*** ♦

ELIZABETH N. TOMPKINS '23 ASSOCIATES

\$5,000 to \$9,999
 Jonathan M. Clark*** ♦
 Michael T. Crimmins**** ♦
 James L. North ♦
 William H. Vaughn

WILLIAM MINOR LILE ASSOCIATES

\$2,500 to \$4,999
 Edward J. Handler III** ♦
 William P. Maloney*
 Albert Ritchie ♦
 G. Kimbrough Taylor, Jr.****

ARMISTEAD M. DOBIE ASSOCIATES

\$1,000 to \$2,499
 Roy G. Bowman
 Walter H. Emroch
 Jesse E. Graham, Sr.***
 B. Harvey Hill, Jr.****
 Robert L. Moore II***
 Eugene R. Moramarco**
 John Hutton Riggs, Jr.
 Jon L. Schumacher****
 Clifton A. Woodrum III****
 C. Robert Zelnick

LAW SCHOOL PATRONS

\$500 to \$749
 Robert D. Chapin***
 Gilbert C. Cox, Jr.**

Bernard Dobranski**
 W. Thomas Grimm****
 Wayne S. Quin****
 William F. Sherman**
 Bertram E. Snyder****

ADDITIONAL DONORS

Thomas N. Allen**
 Shepard B. Ansley****
 David E. Belcher****
 Harry K. Benham III****
 Richard A. Bigger, Jr.**
 George Y. Birdsong**
 E. Michael Bradley
 Richard E. Brewer
 David C. Brown*
 Thomas W. Buschman
 William R. Cooper
 Francis H. Craighill**
 Dean D. DeChaine****
 Walter M. Dickey
 R. Neil Dickman****
 George B. Dornblaser, Jr.*
 Ward E. Y. Elliott
 Theodore F. Ells****
 William K. Engeman**
 Robert S. Hall, Jr.
 Alan H. Hertzmark**
 Harold C. Hollenbeck*
 Michael J. Lightfoot
 Michael W. Maupin****
 Harrison May
 M. Clifton McClure**
 James T. McDonald, Jr.**

Robert W. Nuckles***
 Anthony Pantaleoni
 Carol A. Paulk
 James R. Paulk, Jr.
 Howard M. Persinger, Jr.
 David T. Petty, Jr.**
 Charles McDonnell Radigan
 Davidson Ream**
 Forbes R. Reback
 Hugh D. Rice**
 William S. Robertson
 W. Thomas Rutledge, Jr.***
 Allen H. Stowe
 David O. Whittemore****
 J. Robert Yeaman III**
 Jay H. Zimmerman*

1965

*Class Managers: James M. Shoemaker, Jr.
 and John L. Warden*

Alumni: 179

Donors: 95

Participation: 53%

Total Given: \$200,637

THOMAS JEFFERSON LAW FELLOWS

\$20,000 or more

Richard G. Clemens**** ◆
 James C. Hanken
 John L. Warden**** ◆

JOHN BARBEE MINOR FELLOWS

\$10,000 to \$19,999

Richard S. Glasser ◆
 Joel B. Piassick** ◆
 C. Willis Ritter ◆
 Richard S. Ward** ◆

ELIZABETH N. TOMPKINS '23 ASSOCIATES

\$5,000 to \$9,999

Everette G. Allen, Jr.**
 John D. Hopkins** ◆
 Thomas J. Murray, Jr.* ◆
 Alexander W. Sierck**** ◆

WILLIAM MINOR LILE ASSOCIATES

\$2,500 to \$4,999

Gary B. Garofalo****
 John W. Glynn, Jr.* ◆
 James M. Shoemaker, Jr.**** ◆
 Rennard J. Strickland
 John P. Wiese****

ARMISTEAD M. DOBIE ASSOCIATES

\$1,000 to \$2,499

Harry J. Arnold, Jr.****
 Richard H. Gill
 Barry E. Hawk
 R. William Ide III*
 Talfourd H. Kemper****
 Bernard J. Long, Jr.**** ◆
 C. P. Montgomery, Jr.**
 Hugh L. Patterson****
 Thomas A. Player, Jr.*
 William E. Rachels, Jr.**
 James Dennis Rash
 Martin E. Simmons, Jr.
 Milton C. Smith
 James T. Turner****
 John C. Walters*
 Richard L. Williams III****

SUSTAINING BENEFACTORS

\$750 to \$999

Peter A. Arntson*
 William L. Hinds, Jr.****
 James F. Johnson****

LAW SCHOOL PATRONS

\$500 to \$749

Daniel S. Brown****
 William F. Clinger, Jr.

Irving Lee Fought
 Joseph Z. Fleming
 Stephen W. Grafman
 Pearce D. Hardwick****
 William T. Irelan**
 Richard G. McCauley****
 Gary C. McGee****
 Dewey B. Morris
 Paul D. O'Connor, Jr. ◆
 Eugene L. Scott (D)*

ADDITIONAL DONORS

Peter A. Agelasto III
 John F. Bales III****
 Ronald Lawrence Bauer
 W. Robinson Beard****
 Stuyvesant K. Bearns
 Keith B. Betzing****
 J. Howe Brown, Jr.**
 Nathan W. Chace****
 Dolph Chianchiano
 David J. Cook
 Robert H. Culp*
 Robert T. Cunningham*
 Robert L. Dolbear****
 J. Wiley Ellis****
 Stanley I. Goldman****
 Samuel P. Guyton****
 William T. Hayes***
 Walter H. Hylton III**
 James P. Jones**
 James Webb Jones
 William W. Kehl**
 Michael G. Kitay
 Joseph A. Leafe*
 John Penn Lee
 Philip H. Lilienthal
 David R. Lindskog***
 Dexter E. Martin****
 Littleton M. Maxwell**
 J. Robert McAllister III**
 H. Anthony Medley
 William Stephen Moore*
 Joe L. Oppenheimer****
 Henry G. Pannell*
 John W. Pearsall III
 Peter H. Ramm*** ◆
 Daniel A. Rosenberg*
 James D. Rouse***
 Eric B. Rudolph
 Robert F. Ruel****
 Donald E. Showalter*
 David Lawrence Smith
 John T. Tompkins III*
 Guy T. Tripp III*





William S. Tucker, Jr.
 William R. Waddell**
 Frank H. Wisniewski
 Robert C. Wood III****
 Charles Talbott Zink****

1966

*Class Managers: Stephen A. Cardi,
 Charles E. Hoyt, and Hal W. Taylor*

Alumni: 188

Donors: 93

Participation: 49%

Total Given: \$177,959

THOMAS JEFFERSON LAW FELLOWS

\$20,000 or more

A. Macdonald Caputo** ◇
 William M. Slaughter** ◇

JOHN BARBEE MINOR FELLOWS

\$10,000 to \$19,999

John R. Towers* ◇
 Roy C. Young**** ◇

ELIZABETH N. TOMPKINS '23 ASSOCIATES

\$5,000 to \$9,999

Boyd C. Campbell, Jr.****
 Stephen A. Cardi**** ◇
 Donald M. Haddock**** ◇
 Theodore S. Halaby
 Wade S. Hooker, Jr.**
 Chiswell D. Langhorne, Jr.*
 Ronald W. Tydings****

WILLIAM MINOR LILE ASSOCIATES

\$2,500 to \$4,999

Philip J. Bagley III****
 Charles Tyler Clark****
 Samuel W. Hixon III****
 John J. Kirby, Jr.****

ARMISTEAD M. DOBIE ASSOCIATES

\$1,000 to \$2,499

John W. Bates III****
 Lawrence B. Chandler, Jr.*
 Stephen R. Clineburg
 Norwood H. Davis, Jr.
 Thomas J. Doran**
 A. Lee Fentress***

Louis B. Frost
 Boyd L. George****
 Keith A. Greiner****
 James W. Guedry
 Edgar F. Heiskell III
 John Matuszeski**** ◇
 Paul R. Michel
 J. Terry Parsley
 Allen D. Porter***
 John Miles Powell
 Bruce H. Roberson**
 A. Zachary Smith III****
 Philip J. Smith****
 Hal W. Taylor****
 Michael James Viener
 Fielding L. Williams, Jr.****

LAW SCHOOL PATRONS

\$500 to \$749

G. William Birkhead****
 Benjamin M. Butler
 Susie Stuart Campbell Drake****
 James G. Ehlers
 Roy B. Harrill****
 Thomas M. Higgins III
 Charles E. Hoyt****
 James S. Little**
 Malcolm E. Ritsch, Jr.*
 Herbert A. Rosenthal*
 Robert L. Seaman*
 James L. Thompson**

ADDITIONAL DONORS

Glenn R. Adams*
 John William Brennan
 Regis W. Campfield*
 William T. Collins III*
 W. Donald Cox
 Thomas P. Dugan
 Stuart H. Dunn**
 C. Ronald Ellington*
 Guy O. Farmer II*
 Joseph A. Fisher III**
 Sarah Wilcox Francis**
 Jesse B. Grove III*
 Jack G. Hand, Jr.
 Michael A. Hoover
 James L. Kennedy, Jr.*
 Peter M. Kilcullen
 John N. Leach, Jr.**
 George E. Lewis II
 James S. Mathews
 Richard F. McCready, Jr.**
 James H. McGowan III**
 J. Roger Mentz****

William T. Miller
 Edward R. Moore***
 Stephen Edward Moore*
 George J. Morris****
 Harry Arthur Morris, Jr.*
 Michael C. Norton
 Frank J. Pagliaro, Jr.****
 John C. Rasmus****
 J. Davis Reed III
 Donald H. Regan
 Dean C. Rohrer
 Paul J. Schlauch
 Waller R. Staples III***
 Ronald Paul Stenlake****
 James F. Strother
 Richard S. Sweet
 Robert L. Taylor
 Anthony J. Thompson
 Chandler L. Van Orman*
 Anthony F. Visco, Jr.
 William A. Walker II
 Richard J. Williams*

1967

Class Manager: Robert B. Harding

Alumni: 183

Donors: 99

Participation: 54%

Total Given: \$198,427

THOMAS JEFFERSON LAW FELLOWS

\$20,000 or more

Anonymous
 David M. deWilde** ◇

ELIZABETH N. TOMPKINS '23 ASSOCIATES

\$5,000 to \$9,999

James M. Cotter**
 Gene D. Dahmen**** ◇
 Richard C. Lowery*** ◇
 William H. May*
 Franklin D. Robertson***

WILLIAM MINOR LILE ASSOCIATES

\$2,500 to \$4,999

F. Claiborne Johnston, Jr.**
 W. Donald Knight, Jr.****
 John L. Richardson****
 A. Francis Robinson, Jr.****

LEGEND

Years of consecutive giving

* 5 - 9 years

** 10 - 14 years

*** 15 - 19 years

**** 20 or more years

◆ Dean's Council, Life Member

◇ Dean's Council, Associate Member

▲ Class Agent

▲+ 100% Participaton for Class Agent

ARMISTEAD M. DOBIE ASSOCIATES

\$1,000 to \$2,499

Richard F. Barry III*
 Irving Brand****
 William L. Burke**
 A. Stephens Clay*
 Earl C. Dudley, Jr.****
 Warwick R. Furr II
 Joseph R. Gladden, Jr.** ◇
 Holcombe T. Green, Jr.**** ◇
 James S. Hamasaki****
 Robert B. Harding****
 F. David Lake, Jr.***
 Stephen H. McNamara**
 John Frederick Motz****
 Charles P. Nastro**
 William F. Roeder, Jr.
 Carl R. Soller
 George S. Thomas**** ◇
 John A. Townsend
 Mason E. Turner, Jr.**
 Paul R. Verkuil
 Richard W. Young**

LAW SCHOOL PATRONS

\$500 to \$749

David R. Almond****
 John H. Ariail, Jr.* ◇
 Charles P. Baker****
 Gerald L. Baliles**
 James M. Barton**
 Paul W. Davis****
 Stuart S. Dye****
 Gerald A. Feffer****
 Howard W. Fogt, Jr.**
 J. Littleton Glover, Jr.**
 William J. Howell
 Kendor P. Jones****
 William H. King, Jr.****
 Blake T. Newton III****
 Walter Parris, Jr.****
 Guy K. Tower

ADDITIONAL DONORS

David D. Addison**
 Richard B. Ansell
 John J. Beall, Jr.****
 Richard L. Beizer**
 Robert C. Berkley
 Timothy J. Bloomfield****
 Lucius H. Bracey, Jr.****
 A. Strode Brent, Jr.*
 Howard L. Bull**
 William R. Cumming
 Michael F. Dawes
 David R. Decker**
 Foy Roberson Devine*
 Michael F. Doyle*
 David W. Dumas
 Wayne N. Elliott
 John Dalton Eure, Jr.*
 Frederick S. Fisher III
 Joe S. Frank
 David Gillespie
 James W. Haley, Jr.
 C. J. Holditch
 Cyril Hollingsworth****
 H. Alexander Holmes
 William N. Hubbard
 Robert L. Ivey
 Kenneth M. Keefe, Jr.
 R. Bruce Keiner, Jr.
 Jeffrey M. Lang**
 Howard W. Martin, Jr.**
 Gerald E. McDowell****
 Dennis R. Morgan****
 Eric M. Oakley*
 Francis E. Perkins, Jr.
 C. Cotesworth Pinckney****
 Gordon F. Rainey, Jr. ♦
 Daniel K. Read
 Winthrop Rutherford, Jr.****
 Henry M. Sackett III**
 Steven T. Sager*
 Stanley L. Samuels****
 Stuart T. Saunders, Jr.*
 Nathan B. Simpson***
 Stephen C. Small****
 George W. Taliaferro, Jr.*
 Peter C. Toms*
 F. Thomas Tuttle***
 David A. Vaughan
 Harry J. Warthen III****
 Sally T. Warthen****
 John W. Wescoat
 Wallace C. Winter**

1968

*Class Managers: Allen C. Goolsby III
 and Henry M. Massie, Jr.*

Alumni: 211

Donors: 118

Participation: 56%

Total Given: \$141,575

THOMAS JEFFERSON LAW
FELLOWS

\$20,000 or more

J. William Lewis** ♦

Robert C. Wright ♦

JOHN BARBEE MINOR FELLOW

\$10,000 to \$19,999

Peter E. Bronstein** ♦

ELIZABETH N. TOMPKINS '23
ASSOCIATES

\$5,000 to \$9,999

Terry C. Bridges**** ♦

William P. Carmichael****

Stephen Herman**

Paul T. Ruxin****

WILLIAM MINOR LILE
ASSOCIATES

\$2,500 to \$4,999

Joseph W. Armbrust, Jr.****

Raymond D. Battocchi****

Kenneth T. Cote

Allen C. Goolsby III**** ♦

B. Thomas Handwork, Jr.**

J. Lawrence Manning, Jr.****

John K. Taggart III**

ARMISTEAD M. DOBIE
ASSOCIATES

\$1,000 to \$2,499

Benjamin C. Ackerly***

William T. Baker, Jr.**

Richard J. Bolen****

Kennon W. Bryan

Gary I. Cohen*

Robert C. Crimmins****

J. Thomas Fowlkes*

Weaver H. Gaines*

Wesley W. Kirtley****

Dennis W. LaBarre**

M. Brian Moroze**

Diana Gribbon Motz****

Gerald L. Parsky ♦

W. Taylor Reveley III****

Peter K. Schumann*
 Claude T. Sullivan, Jr.**
 David Victor***

SUSTAINING BENEFACTORS

\$750 to \$999

William G. Broaddus****

Robert H. Cannon*

Charles Robinowitz*

Charles B. Swigart

LAW SCHOOL PATRONS

\$500 to \$749

Michael B. Adams****

John D. Alspach*

Melvin W. Boldt

James B. Crew, Jr.****

Beverley L. Crump**

C. William Eastwood

Joseph M. Kennedy

Henry M. Massie, Jr.****

J. Michael McGarry III****

John W. Merting****

Dirk T. Metzger

Bernard G. Meyer, Jr.**

Kenneth F. Ripple*

Edward H. Stopher*

Randolph F. Totten****

Elliot R. Wolff**

J. Gerard Zoby

ADDITIONAL DONORS

Jayson L. Amster****

Karen M. Anderson (W)

Mark H. Aultman

Ronald M. Ayers****

Harry Kyle Barr III*

Richard P. Beck

Norborne P. Beville, Jr.*

Doddridge H. Biaett III****

J. Darby Bowman, Jr.**

Paul R. Braunsdorf****

Robert L. Brown

C. Emery Cuddy, Jr.**

Wilbur L. Davidson, Jr.**

Robert E. Deso, Jr.****

James E. Dorsey****

W. Sidney Druen****

Broughton M. Earnest

Andrew M. Egeland, Jr.

Bernice D. Farmer III*

Arthur Lowell Fox II****

James F. Gay

George H. Gilliam*

Donald C. Greenman

John S. Hannon
 Barry C. Hawkins
 David M. Hayes****
 Thomas N. Henderson III
 Robert B. Herbert, Jr.
 Thomas V. Hildner*
 Charles M. Hobson III****
 E. Cutter Hughes, Jr.
 Stuart F. Johnson
 Kelly C. Kammerer
 Thomas J. Kelleher, Jr.*
 Charles E. Laedlein III*
 Thomas O. LaVoy
 Edward R. Levin
 Francis V. Lowden III****
 James L. Maddex, Jr.****
 Gail Starling Marshall****
 A. Blanton Massey
 Robert S. McConaughy****
 P. Donald Moses*
 Lawrence P. Mulligan
 Harold W. Mullis, Jr.
 C. William Nelson
 Edward P. O'Hanlon****
 John J. O'Neil
 Rosewell Page III*
 Robert D. Pannell***
 James E. Reynolds
 John A. Ridley
 Raymond C. Robertson
 Herbert S. Rosenblum
 Henry H. Rossbacher
 David L. Scull
 Warren H. Small, Jr.*
 Julius P. Smith, Jr.*
 W. Scott Street III
 Lester J. Taufen*
 Steven B. Tredennick
 Joell T. Turner****
 Patrick J. Vaughan***
 Peter Folger Windrem**
 J. Rutledge Young, Jr.
 Donald Lawrence Zachary
 John J. Zawistoski****



WHY DOES THE
CLASS OF 1957
 CONSISTENTLY
 LEAD THE WAY IN ANNUAL
 GIVING PARTICIPATION?

“NOT AN EASY QUESTION TO ANSWER, but I think the main reason is that over the years we have kept in touch with each other and with the Law School, despite geographic separation and differing career paths.

“Our class started with an almost even division between those with previous military service and those fresh out of college, those married and those single, but these differences didn’t keep us apart for long.

“Our shared classroom experiences under those legendary law teachers such as Hardy Dillard, Charlie Gregory, and Emerson Spies created bonds which have survived the passage of time.

“We have nurtured the friendships formed during Law School. We continue to feel a strong sense of loyalty to each other and to the fine institution which launched our careers.

“Great teachers, great classmates, and continuing contact are the basic ingredients for annual giving success.”

— JOHN CORSE, *Class of 1957 Manager*

1969

Class Manager: John B. Ashton
Alumni: 199
Donors: 106
Participation: 53%
Total Given: \$139,821

**THOMAS JEFFERSON
 LAW FELLOW**
\$20,000 or more
 William K. Diehl, Jr.** ◇

**JOHN BARBEE MINOR
 FELLOWS**
\$10,000 to \$19,999
 Nancy L. Buc**** ◆▲
 Raymond J. Coughlan, Jr.* ◇
 Leland C. Selby** ◆

**ELIZABETH N. TOMPKINS '23
 ASSOCIATE**
\$5,000 to \$9,999
 Jeffrey B. Dierman** ◇

**WILLIAM MINOR LILE
 ASSOCIATES**
\$2,500 to \$4,999
 John B. Ashton* ◇
 Martha D. Ballenger**** ▲
 Richard J. Bonnie****
 Armin G. Brecher**** ▲
 Edward D. David**
 Robert W. Grout****
 Dirk C. Hoffius*
 James B. Kobak, Jr.****
 Alexander S. Kritzalis
 Mary F. Voce****
 William C. Wooldridge

**ARMISTEAD M. DOBIE
 ASSOCIATES**
\$1,000 to \$2,499
 Garland Allen****
 Jeremiah S. Buckley****
 William R. DeLorenzo, Jr.
 Michael J. Graetz
 John B. Hood*
 Thomas G. Johnson, Jr.
 H. Lane Kneedler III
 Robert W. Lawson III****
 David P. Levin
 Henry D. Light**** ◇
 Donald O. Manning*
 Gerard E. Mitchell**

William A. Noell, Jr.****
 James H. Rollins****
 Edward J. Sheppard IV**** ◇▲
 Peter M. Sieglaff*
 Thomas G. Slater, Jr.*
 Elinor G. Vaughter****
 Carroll L. Wagner, Jr.****

SUSTAINING BENEFACTORS
\$750 to \$999
 James S. W. Drewry
 Reid H. Ervin
 John J. Murphy****

LAW SCHOOL PATRONS
\$500 to \$749
 James L. Baer
 Reuben J. Becker
 Michael T. Bradshaw
 Thomas Bernard Carr
 Thomas John Cawley
 E. David Doane
 John Walter Drake*
 William F. Drew, Jr.**
 Paul M. Hopkins****
 Jeffrey H. Howard
 J. Michael Kelly
 E. Dandridge McDonald
 Nancy Mattox McMurrer
 Jay Parry Monge**
 Francis J. Roche
 R. Anthony Rogers
 George A. Symanski, Jr.*
 William H. Weiland*

ADDITIONAL DONORS
 Joseph W. Allen III
 J. Hodge Alves III*
 Thomas M. Ammons
 James W. Armentrout*
 Robert W. Ashmore
 Bernard C. Baldwin III***
 Virginia L. Barnett (W)*
 Ernest Clifford Barrett III
 Michael J. Bartlett
 Herbert M. Blum***
 Charles E. Carpenter, Jr.
 Henry N. Christensen, Jr.*
 James G. Cosby*
 David M. Cusick
 Michael J. Fox
 F. Pendleton Gaines III****
 Webster L. Golden
 David I. Greenberg
 Alden C. Harrington

William L. Hazleton**
 Stephen E. Herrmann*
 Frank P. Hilliard****
 William H. Hobson*
 Frederick A. Hodnett, Jr.***
 Richard W. Hogan*
 W. Stevenson Hopson IV***
 William C. Hunter
 Charles E. Iliff, Jr.
 J. Theodore Jackson***
 R. Brandon Jones, Jr.
 Robert D. Jordan
 Angus S. King, Jr.***
 Donald S. Mackay*
 Frank G. MacMurray, Jr.
 David M. Malone**
 John H. Newman**
 Guy E. O'Brien, Jr.
 Raymond C. O'Brien*
 John P. Partin
 E. Martin Schara III
 Gordon D. Schreck****
 Richard F. Smith
 William M. Smoot
 L. Britt Snider**
 George M. Sowers IV***
 Peter K. Stackhouse***
 Robert J. Surovell*
 Randolph W. Urmston***
 David S. Walker
 John G. Webb, Jr.***
 Alexander H. Williams III*
 Peter C. Wylie***
 Thomas Troy Zieman, Jr.**

1970

Class Manager: H. Sadler Poe
Alumni: 151
Donors: 93
Participation: 62%
Total Given: \$92,957

JOHN BARBEE MINOR FELLOW

\$10,000 to \$19,999
 H. Sadler Poe**** ✦

ELIZABETH N. TOMPKINS '23 ASSOCIATES

\$5,000 to \$9,999
 Harvey E. Bines****
 Alan C. Stephenson* ✦

WILLIAM MINOR LILE ASSOCIATES

\$2,500 to \$4,999
 Robert A. Boas**** ✦
 Thomas C. Brown, Jr.*
 Jonathan Kane****
 Kurt A. Kaufmann****
 Mark J. Spooner
 Karen Kincannon Wilbanks*

ARMISTEAD M. DOBIE ASSOCIATES

\$1,000 to \$2,499
 David R. Brewer, Jr.**** ✦
 Jay H. Calvert, Jr.***
 Michael H. Cardozo V
 Francis L. Carter****
 William G. Christopher*
 Brian J. Donato****
 Russell R. French
 Paul C. Giannelli*
 Hunter R. Hughes III*
 John E. Hughes III***
 M. Langhorne Keith*
 Byron P. Kloeppel*
 Charles H. Majors**** ✦
 Robert B. McCaw****
 Jack McKay**
 Kathleen K. McKay**
 Marshall V. Miller ✦
 John G. Milliken
 Thomas J. Mullaney****
 E. Early Muntzing
 John T. Schell III
 Vernon Swartsel*
 Peter Tierney
 C. Porter Vaughan III****
 Edwin E. Wells, Jr.
 Paul Whitehead, Jr.***
 J. Harvie Wilkinson III***
 John O. Wynne

SUSTAINING BENEFACTOR

\$750 to \$999
 David L. Norton****

LAW SCHOOL PATRONS

\$500 to \$749
 Steven R. Belasco***
 Robert W. Benjamin***
 Michael R. Bromley****
 Stephen G. Butler
 Charles B. R. Cornelius
 William D. Cotter
 John S. Edwards

Andrew R. Gelman****
 Harvey A. Goldman****
 Carl H. Hanzelik**
 Timothy E. Hoberg***
 Samuel Shepard Jones, Jr.
 John R. Lacey****
 Robert W. Olson****
 Morris H. Rosenberg*
 William Tracey Shaw
 J. Randolph Smith, Jr.****
 Priscilla Rassin Toomey
 Roger C. Wiley, Jr.
 W. Carter Younger****

ADDITIONAL DONORS

Eugene Moore Anderson, Jr.*
 James W. Benton, Jr.
 Robert D. Bouck*
 Robert S. Bozarth
 Craig M. Bradley**
 Denis J. Brion****
 Thomas James Bryan
 Thomas E. Bundy****
 W. Scott Carlisle III**
 Richard N. Carrell
 John H. Cassidy III
 Edwin W. Finch III
 Richard M. C. Glenn III
 Kenneth M. Greene
 Lynn Hunter Groseclose**
 Donald G. Gurney*
 William F. Harvey
 Edward L. Hogshire
 William H. Hoofnagle III****
 Thomas D. Johnston
 Edward E. Lane, Jr.****
 David M. Levy
 Stuart M. Lewis
 David S. Lott
 Thomas J. McCarthy, Jr.**
 Michael J. McDermott**
 Regina C. McGranery
 Timothy T. More
 John Thomas Morin
 David T. Riedel****
 Alexander H. Sands III***
 J. Anthony Sinclitico III
 Myron T. Steele
 Daniel D. Sullivan
 S. Martin Teel, Jr.**
 Paul M. Vincent
 Lucien Wulsin, Jr.

1971

*Class Managers: Richard A. Fisher,
 Rayburn Hanzlik, and David H.
 Ibbeken*
Alumni: 247
Donors: 147
Participation: 60%
Total Given: \$222,550

THOMAS JEFFERSON LAW FELLOW

\$20,000 or more
 Roger H. Kimmel**** ✦

JOHN BARBEE MINOR FELLOW

\$10,000 to \$19,999
 Christopher J. Sumner* ✦

ELIZABETH N. TOMPKINS '23 ASSOCIATES

\$5,000 to \$9,999
 J. Kermit Birchfield, Jr.
 Michael R. Fontham**** ✦
 Thomas N. Murphy, Jr.* ✦

WILLIAM MINOR LILE ASSOCIATES

\$2,500 to \$4,999
 James W. Addison***
 William N. Alexander II*** ✦
 David P. Bobzien****
 William P. Boswell****
 W. Douglas Brown****
 Thomas A. Decker**** ✦
 Robert K. Goldman**
 Amy Morris Hess**
 David H. Ibbeken****
 Richard L. Levin** ✦
 John Hays Mershon****
 Dexter C. Rumsey III**

ARMISTEAD M. DOBIE ASSOCIATES

\$1,000 to \$2,499
 Hirschel T. Abbott, Jr.*
 Aubra H. Anthony, Jr.****
 Charles W. Best, Jr.
 William C. Bottger, Jr.*
 Corbet F. Bryant, Jr.***
 Ronald D. Castille*
 Walter M. Fiederowicz
 James T. Fuller III***
 Dean M. Hasseman
 Elizabeth Thacher Hawn** ✦
 Van Zandt Hawn** ✦



Glenn M. Hodge****
 F. Carlton King, Jr.
 Edward B. Lowry
 William K. Martin**
 Alan J. Mogol****
 Stuart L. Nachman**
 Charles M. Oberly III***
 Thomas W. Rhodes*
 George H. Roberts, Jr.****
 C. Tanner Rose, Jr.***
 Arden B. Schell
 Gilbert E. Schill, Jr.****

SUSTAINING BENEFACTOR

\$750 to \$999

Charles A. Bentley, Jr.***

LAW SCHOOL PATRONS

\$500 to \$749

Edwin M. Baranowski*** ✦
 William A. Bostrom
 Thomas H. Bottini****
 Thomas M. Boyd***
 Rebecca Snyder Bromley****
 Marvin H. Campbell
 T. Heyward Carter, Jr.***
 Ronald D. Coleman**
 John W. Currie****
 Jerry A. Davis****
 Sue Ann Dillport
 Robert M. Finlayson II**
 William B. Fisher**
 Jeanne F. Franklin**
 Paul C. Garrett
 Andrew H. Goodman****
 George H. Gromel, Jr.***
 F. Warren Haynie, Jr.***
 David R. Johnson****
 John L. Keifer****
 Mary Carter Keifer****
 Irving J. Kern****
 David M. Kirstein****
 William C. Lemmer
 Clarence B. Manning***
 Patrick C. Massa****
 Thomas A. Morris*
 Daniel J. Mulcahy****
 Thomas P. Ochenschlager**
 Carol Duane Olson**
 John Randolph Parks*
 Barry L. Reisig****
 Joseph W. Richmond, Jr.****
 William P. Ritchie****
 James E. Rotch****
 George H. Seitz III*

William H. Shaw III
 Richard J. Stahl
 Ronald R. Tweel

ADDITIONAL DONORS

Carol B. Amon*
 Gundars Aperans**
 Anita Jean Baly
 Richard J. Barron**
 Don R. Boswell
 Francis L. Buck****
 Michael J. Canning**
 Kent F. Christison*
 Charles B. Cocke
 Michael A. Cohen**
 C. Deming Cowles IV
 Stuart T. Cox, Jr.**
 Theodore J. Craddock
 John M. Edsall*
 George K. Evans, Jr.
 James M. Fantaci*
 Kenneth Neal Fink
 Richard A. Fisher ✦
 Barry C. Fitzpatrick***
 Anthony J. Gambardella, Jr.*
 E. Nicholson Gault, Jr.*
 C. Edward Good
 John Stuart Gruggel, Jr.
 Rayburn Hanzlik*
 Robert E. Hawthorne
 Don B. Henderson****
 R. Braxton Hill III
 W. Joe Hoppe
 Geoffrey P. Hull
 Robert F. Humphrey****
 Ellen Kelly
 John L. Krug
 John H. La Chance
 Joseph H. Latchum, Jr.
 Michael L. Layman
 Ann MacLean Massie***
 Joseph A. Matthews, Jr.****
 John A. McVickar
 Richard J. Miller
 Jane Dieter Nuland
 John Y. Pearson, Jr.*
 Peter R. Pettit*
 Stephen L. Pevar*
 William Stephen Podd
 Patricia H. Quillen
 William R. Rimm****
 John Bissell Roberts, Jr.
 Richard M. Rogers*
 Stephen R. Rusmisl*
 Alexander I. Saunders*

Vincent J. Sharkey, Jr.****
 Kirk C. Shaw****
 Louis A. Sherman****
 Peter W. Smith IV*
 Denis F. Soden
 Michael W. Solodar
 Robert M. Spiller, Jr.*
 Paul J. Taddune
 Dominick J. Thomas, Jr.
 William D. Tucker III
 Kenneth E. Updegraff, Jr.
 George K. Walker****
 Meade Whitaker, Jr.***
 John S. Williamson III
 Wendall L. Winn, Jr.
 Daniel F. Wolcott, Jr.*
 Robert B. Wolf
 J. Warren Wood III**

1972

Class Manager: James L. Malone III

Alumni: 296

Donors: 133

Participation: 45%

Total Given: \$422,027

THOMAS JEFFERSON LAW FELLOWS

\$20,000 or more

Anonymous

Regina Clare Crea Mysliwiec**** ✦

William F. Nelson ✦

JOHN BARBEE MINOR FELLOWS

\$10,000 to \$19,999

John J. Barnhardt III* ✦

Douglas E. Caton ✦

James L. Malone III**** ✦

Molly Powell Sumner* ✦

ELIZABETH N. TOMPKINS '23 ASSOCIATES

\$5,000 to \$9,999

Barry A. Bryer**** ✦

Gerald E. Connolly****

Candace S. Cummings*

Steven M. Edwards

Robert L. Rhodes*** ✦

WILLIAM MINOR LILE ASSOCIATES

\$2,500 to \$4,999

Thomas E. Albro**

R. Victor Bernstein**
 F. Joseph Feely III****
 Robert H. Forry****
 Thomas Joseph Igoe, Jr.****
 Todd M. Sloan*
 Patrick M. Stanton****
 Jeremiah L. Thomas III****

ARMISTEAD M. DOBIE ASSOCIATES

\$1,000 to \$2,499

George T. Argyris**
 Lawrence H. Berger****
 Thomas V. Chorey, Jr.
 Donald T. Cowles* ✦
 Terence M. Donnelly****
 Robert A. Dormer****
 Linda A. Fairstein**
 Edward E. Haddock, Jr.*
 Allan C. Hubbard*
 Joseph C. Kearfott****
 Peter V. Lacouture****
 David C. Landin
 Fred T. Lowrance****
 Patricia O. Lowry****
 Daniel M. Maher
 Douglas R. Marvin**
 Thomas D. Nurmi**
 David W. Stanley**
 Wallace M. Starke****
 Robert A. Sugarman**
 W. McIlwaine Thompson, Jr.****
 Michael G. Voldstad**
 Stephen H. Watts II***
 William K. Wells**
 William Douglas White***
 Stephen T. Yandle****

LAW SCHOOL PATRONS

\$500 to \$749

B. Randolph Boyd
 C. Thomas Burton, Jr.***
 Eugene J. Daly****
 Bradfute W. Davenport, Jr.*
 Steven Lawrence Davis
 Frank P. Dickinson****
 H. Miles Foy
 John D. Hardy, Jr.
 Junius C. McElveen, Jr.
 James J. Mingle***
 Gregory L. Murphy*
 Robert L. Musick, Jr.****
 David F. Partlett
 L. Phillips Runyon III****
 Wellford L. Sanders, Jr.

Ronald W. Stevens
 Jay T. Swett
 Howard S. Tuthill III**
 Robert F. Van Voorhees
 Edward W. Wellman, Jr.****
 Edgar J. Yergeau

ADDITIONAL DONORS

Robert C. Adams
 Robert E. Beach, Jr.****
 Frederick W. Beinecke**** ◆
 Walter H. Bennett, Jr.
 Michael F. Blair****
 James Q. Blomgren
 Lee E. Caplin
 George Allen Carver, Jr.***
 Raymond G. Chadwick**
 Joseph P. Congleton****
 Walter E. Diercks***
 James C. Doub*
 Thomas A. Duke****
 Chauncey W. Durden III**
 William S. Faraci****
 C. Bradford Foster III*
 C. Thomas Furniss**
 Tim R. Fyke**
 Robert C. Gang****
 Howard E. Gordon****
 Richard W. Gunning**
 George W. Hamlin IV***
 David Stuart Holland**
 R. Craig Hopson***
 George W. House****
 Charles L. Jaffee**
 William K. Keane
 Jack S. Kennedy***
 Chester W. Kitchings, Jr.*
 Elizabeth J. Kobiashvili****
 Zurab S. Kobiashvili****
 Ross W. Krumm****
 Philip T. Lacy
 Barry J. Levin*
 Eugene E. Lohman
 Peter Holland Luke*
 J. Michel Marcoux****
 George M. Mayhugh
 M. Elizabeth Medaglia****
 Christopher A. Meyer****
 Robert C. Miller
 Terrance M. Miller**
 Mark D. Mittleman****
 Kenneth M. Murchison***
 Robert H. Myers, Jr.****
 Peter L. O'Keefe****
 William A. Parks, Jr.

Diana Munsey Perkinson
 Ezra B. Perry, Jr.
 Richard J. Pierce, Jr.***
 Norman D. Radford, Jr.****
 Alan B. Rashkind****
 Thomas J. Renchan, Jr.****
 Richard B. Romney
 Alan D. Rose
 William G. Ross, Jr.*
 J. Richard Rossie
 Douglas P. Rucker, Jr.
 Robert D. Savard
 Timothy North Seward**
 Alexander C. Short*
 Nigel S. Smyth
 James Wayne Sprinkle*
 James J. Tanous**
 Ralston B. Vanzant II*
 Thomas J. Wacht***
 Gerald D. Walling
 M. Bruce Wallinger****

1973

Class Manager: Americo R. Cinquegrana

Alumni: 282

Donors: 138

Participation: 49%

Total Given: \$314,436

THOMAS JEFFERSON LAW FELLOWS

\$20,000 or more

Everette L. Doffermyre, Jr.* ◆
 John C. Jeffries, Jr.**** ◆
 Ronald P. Mysliwiec**** ◆

JOHN BARBEE MINOR FELLOWS

\$10,000 to \$19,999

David R. Boyd* ◆
 Nicholas E. Chimicles ◆▲
 Richard F. Kingham**** ◆▲
 Howard L. Meyers**** ◆▲
 Stuart M. Pape*** ◆
 Charles S. Robb**** ◆

ELIZABETH N. TOMPKINS '23 ASSOCIATES

\$5,000 to \$9,999

Charles C. Adams, Jr.
 James K. Asselstine**
 Brendan P. Bovaird**** ◆▲
 Roderick A. DeArment**** ◆▲
 Regina M. Mullen****

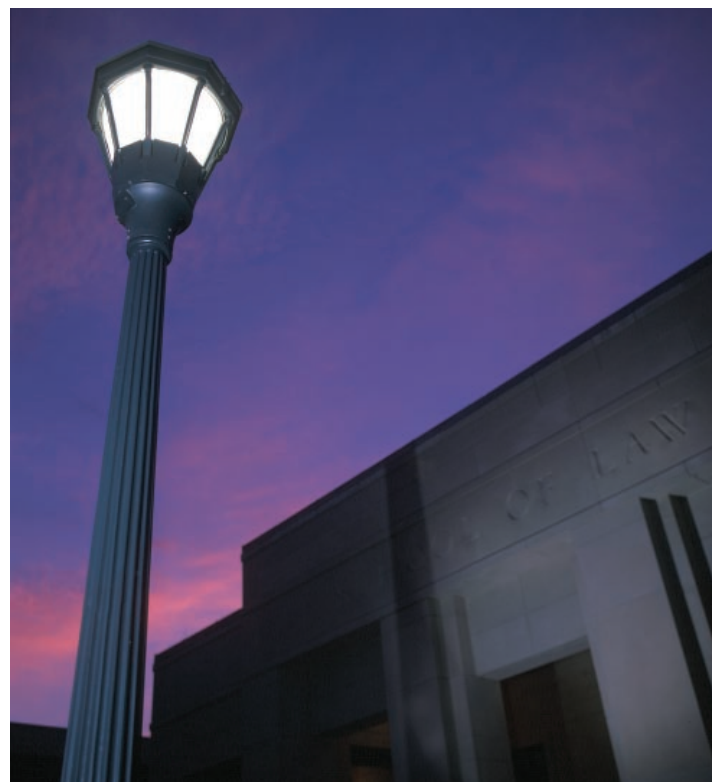

J. Kirk Quillian***
 John R. Rawling**
 Marshall I. Smith

WILLIAM MINOR LILE ASSOCIATES

\$2,500 to \$4,999

George H. Bostick***
 Edward M. DeSear****
 Lee F. Feinberg****
 Timothy W. Finchem
 Gardner F. Gillespie III*
 Benson E. Legg*
 George W. Mayo, Jr.****
 Ross C. Reeves** ◆
 Robert J. Reger, Jr.****
 Robert W. Riordan**** ◆

ARMISTEAD M. DOBIE ASSOCIATES

\$1,000 to \$2,499

Eric E. Adamson
 G. Carlton Adkins*
 William H. Bradbury III

David J. Brewer**
 David B. Brown**** ▲
 Lawrence V. Burkett, Jr.** ◆
 Brian J. Calvey
 Peter J. Klarfeld****
 Karen Christine Manson
 F. Charles McMains, Jr.**** ◆
 M. William Munno****
 Russell V. Palmore, Jr.** ▲
 Joseph A. Paradis III** ◆
 Brian R. Price**
 Louis F. Ryan**
 Joseph A. Schwartz III****
 John M. Skonberg***
 David W. Steuber**
 Robert E. Strand**** ▲
 Robert P. Trout****
 David Richard Worsham****

SUSTAINING BENEFACTORS

\$750 to \$999

Jack T. Camp
 Michael McGettigan****



LAW SCHOOL PATRONS

\$500 to \$749

George E. Allen III*
 Robert A. Blair***
 Cynthia Cimpl Bottini***
 G. Franklin Flippin****
 Joe E. Forrester*
 Alan M. Frieden****
 Kevin A. Gaynor***
 Robert B. Goodall
 Robert Bruce Graham, Jr. ▲
 David D. Green*
 Russell E. Hayes
 David R. Kuney
 David L. Martin****
 Steven L. Micas**
 J. Boyd Page
 James E. Roselle
 John F. Sacha*
 Edward C. Tannen****
 Jeffrey H. Weitzman
 John Hardin Young

ADDITIONAL DONORS

Kenneth E. Ahl
 Thomas G. Amon*
 W. Edward Bailey ◇
 Frank L. Baker III****
 Richard S. Belas
 Stephen W. Bricker
 Americo R. Cinquegrana**
 Peter L. Conway III
 C. Timothy Corcoran III***
 Robert M. Craig III
 James Bruce Davis
 Michael R. Davis**
 Joseph W. Dorn* ◇
 John J. Douglass
 Philip F. Eckert, Jr.****
 Richard M. Eittrheim****
 Augustus C. Epps, Jr.
 Robert L. Estep
 Mark E. Feldmann*
 Robert D. Frierson*
 Arthur H. Glaser*
 Theodore T. Green
 William M. Hackworth**
 Walter R. Hall II
 Richard O. Harrell III****
 David Richard Hendrick
 Sara Small House****
 Robert F. Houser****
 David K. Hughes** A
 Mary Nicholas Humphries
 Pegram Johnson III
 James N. Karas, Jr.*

John J. Kelleher, Jr.
 Alan J. Laubhan**
 Thomas C. Lederman*
 Louis Mackall V
 Hugh M. McIntosh
 John E. Melly, Jr.****
 Dennis G. Merrill
 Joel Metter**
 Dwight A. Miller****
 Robert A. Mittelstaedt
 Frank C. Morris, Jr.
 Robert S. Mueller III**
 Frederick C. E. Murray
 William Franklin Murray, Jr.****
 Robert A. Nelson
 Randell Hunt Norton
 J. Norfleet Pruden III**** ▲
 R. Bruce Rider**
 J. Reuben Rigel
 Frederick H. Robinson, Jr.
 Eric W. Ruschky
 Kathryn Rider Schmeltzer
 Byron R. Shankman**
 John F. Shape***
 Edward C. Sledge III
 John H. Small****
 Cameron M. Smith, Jr.****
 J. Robert Snoddy III
 Mary Elizabeth Stanley
 Richard C. Stearns
 J. Stephen Street*
 Claude L. Stuart III**
 J. Alston Thompson, Jr.
 Gerald M. Tierney, Jr.
 Rodger W. Tighe
 Elizabeth H. Trimble****
 Edward E. Watts III*
 Roger G. West***
 Stephen C. West****
 George T. Yates III****

1974

Class Manager: William B. Fryer

Alumni: 264

Donors: 144

Participation: 55%

Total Given: \$295,628

THOMAS JEFFERSON LAW FELLOWS

\$20,000 or more

George S. Branch** ◇
 William B. Fryer**** ◆
 Charles A. Gilman**** ◇

JOHN BARBEE MINOR FELLOWS

\$10,000 to \$19,999

William V. Engel**** ◆
 Charles A. McKenna, Jr.**** ◇
 James T. O'Reilly**** ◇
 Robert E. Riley**
 Philip T. Ruegger III**** ◇
 Charles Henry Smith** ◆

ELIZABETH N. TOMPKINS '23 ASSOCIATES

\$5,000 to \$9,999

Dwight C. Arn**** ◇
 Alfonso L. Carney, Jr.* ◇
 John Holland Foote
 G. Penn Holsenbeck** ◇
 Gregory Michael MacGregor* ◇
 Charles S. McDowell*

WILLIAM MINOR LILE ASSOCIATES

\$2,500 to \$4,999

Alan B. Clark****
 H. Slayton Dabney, Jr.***
 Andrea Silverberg Field
 Nathalie P. Gilfoyle
 Rodger K. Herrigel****
 Wayne W. Juchatz
 Edwin S. Kneedler**
 Elizabeth L. Lewis**
 James M. Lewis**
 John A. MacKinnon****
 Richard G. Menaker****
 Gregory S. Murray*
 Peter M. Vial
 T. Jeff Wray***

ARMISTEAD M. DOBIE ASSOCIATES

\$1,000 to \$2,499

Ralph H. Baxter, Jr.
 Eugene H. Bayard*
 William H. Boice**
 Steven A. Brickman****
 Thomas H. Campbell****
 P. Brant Davis**
 Mary Lou Doherty
 Richard D. Gary**
 John A. C. Keith**
 Steven J. Killworth****
 David Waller Kudravetz***
 John W. MacIlroy
 Kevin L. Mannix*
 Thurston R. Moore****

Thomas W. Murrell III*
 Gary S. Nachman
 Brian M. Powers ◆
 David B. Ripsom****
 Peter S. Sartorius****
 William P. Saviers, Jr.
 Harry T. Taliaferro III***
 Frank A. Thomas III
 William B. Wagner
 Jay T. Waldron***
 Kathleen M. Whelan**
 F. Case Whittemore****

SUSTAINING BENEFACTOR

\$750 to \$999

John Harold Riordan, Jr.*

LAW SCHOOL PATRONS

\$500 to \$749

Robert D. Batey**
 Douglas M. Branson
 Sarah E. Hall****
 Warren C. Herlong, Jr.**
 Edward J. Joyce***
 John C. Junek
 Alton L. Knighton, Jr.****
 Gary M. Nuckols
 Charles E. Pikrallidas
 John S. Reed II**
 Frank E. Riggs, Jr.
 William B. Schultz
 Jane L. Schwarzschild****
 Virginius R. Shackelford III****
 Mark T. Shehan****
 Mary Lou Steptoe
 Robert B. Thompson****
 James E. Treakle, Jr.
 Anthony J. Trenga
 Robert S. Waters*
 John F. Wymer III**

ADDITIONAL DONORS

Briggs W. Andrews****
 Charles D. Barrell
 Kenneth A. Barry
 Michael S. Bates****
 Paul S. Bliley, Jr.****
 George T. Boggs****
 James M. Bowling IV
 Edward Douglas Bradshaw, Jr.
 Bert A. Bunyan
 Julia T. Cannon**
 Whittington W. Clement****
 James E. Creekman**
 R. Mark Dare****

William R. Derry, Jr.**
 Burtis M. Dougherty, Jr.*
 Charles Wilson DuBose
 H. David Embree****
 J. Darrell Foster****
 Lawrence S. Fullerton*
 Edward L. Galloway
 Ronald J. Garber*
 Joel B. Gardner****
 G. Lee Garrett, Jr.
 Claire Guthrie Gastanaga
 Dennis W. Good, Jr.****
 Thomas C. Gresham****
 James E. Hadley
 Paul B. Haseman
 Theodore A. Hellman****
 John P. Holman*
 Ralph Hornblower III
 Gerard B. Hughes****
 Johnnie M. Jackson, Jr.***
 Keith A. Johnson
 Jeremy Kahn
 Michael D. Kaplan
 Lawrence J. Keating
 George M. Kelley III
 Eric Lukingbeal*
 George G. Lynn****
 Mary Jane McFadden
 William J. W. Merritt*
 Susan Garcia Mixon**
 John S. Morris III***
 Stephen C. Muther*
 David P. Parker
 Nikolas E. Parthemos
 Arthur G. Potts, Jr.**
 Stephen C. Price
 Thomas B. Reston
 Denton C. Roberts*
 Jared I. Roberts****
 John P. Schneider****
 Terry Polson Sieck****
 John M. Siegel***
 William J. Sollmann****
 Edward S. Stein***
 Richard S. Stern
 David G. Sutton
 John C. Tweed**
 James B. Tyler III
 Richard Voigt****
 Ross E. Wales****
 W. Challen Walling*
 Kevin J. Walsh*
 James J. Watson*
 Michael R. Weaver
 Robert W. Wilder*

Carolyn S. Wollen****
 David L. Ziegler

1975

*Class Managers: Thomas P. Preston and
 D. Eugene Webb, Jr.
 Alumni: 274
 Donors: 142
 Participation: 52%
 Total Given: \$485,291*

THOMAS JEFFERSON LAW FELLOWS

\$20,000 or more
 Spottswood P. Dudley ♦
 Michael J. Horvitz**** ♦
 G. Hartwell Hylton*** ♦
 David L. Mulliken**** ♦
 Kenneth W. Oder ♦
 Sharon M. Owlett* ♦
 Robert G. Zack*** ♦

JOHN BARBEE MINOR FELLOW

\$10,000 to \$19,999
 Patrick S. Kenadjian**** ♦

ELIZABETH N. TOMPKINS '23 ASSOCIATES

\$5,000 to \$9,999
 Christine Swent Byrd****
 William Shaw McDermott**** ♦
 Terrance C. Sullivan ♦
 Robert W. Webb, Jr.**

WILLIAM MINOR LILE ASSOCIATES

\$2,500 to \$4,999
 Louis B. Bernstein**
 Albert H. Conrad, Jr.****
 John A. Eckstein*
 Howard F. Fine***
 Fred D. Hutchison**
 Don P. Martin
 William H. Roj*
 D. Eugene Webb, Jr.****

ARMISTEAD M. DOBIE ASSOCIATES

\$1,000 to \$2,499
 Mitchell E. Abbott*
 Charles Gordon Brown****
 Kathleen Mary Burke*
 Thomas E. Cabaniss
 Stephen R. Carley*
 Thomas Y. Coleman****

Gary V. Dixon****
 J. Michael Faherty*
 Allen B. Green
 David G. Hetzel
 Paul L. Hudson, Jr.****
 Thomas P. Jennings****
 Warren S. Koster****
 Steven C. McCracken*
 Ellen M. McNamara****
 James M. Mullendore, Jr.*
 Paul J. Ondrasik, Jr.****
 Cynthia R. Richards
 Daniel T. Roble*
 Michael H. Salsbury
 Robert B. Shanks
 Timothy G. Smith
 Gregory E. Sohns**
 Barry E. Taylor* ♦
 Peter J. Tennyson****
 Elsie Wilson Thompson****
 Richard F. Williamson**
 Warren E. Zirkle****

SUSTAINING BENEFACTORS

\$750 to \$999
 Daniel Field Lindley****
 Frederick K. Lowell****
 Caine O'Rear III****

LAW SCHOOL PATRONS

\$500 to \$749
 Kent E. Agness*
 Barbara J. Arison
 Barbara A. Atkin****
 John C. Bennett
 Clifford A. Cutchins IV****
 Roderick C. Dennehy, Jr.***
 William Stuart Dornette****
 Kathrine Henry
 George W. C. McCarter****
 Edward H. McNew, Jr.***
 Michael J. O'Neill, Jr.
 John H. Quinn III***
 John Sanders****

ADDITIONAL DONORS

Charles C. Ames****
 Thomas R. Bagby****
 Dennis M. Barry****
 Chris Beatley**
 Michael J. Beautyman
 Herbert L. Beskin
 Jack W. Bettman
 Charles Thomas Bowyer*
 Christopher R. Brewster

Martha B. Clement
 William C. Cleveland III*
 Lewis B. Cohn*
 C. Michael DeCamps
 Robert C. Dunn****
 L. Neal Ellis, Jr.***
 Mark Fox Evens
 William L. Fang
 William D. Ferguson****
 D. Michael Fitzhugh
 Gregory L. Fullerton****
 Thomas C. Givens, Jr.***
 Philip H. Gleason*
 H. Allen Glover, Jr.****
 Alexander C. Graham, Jr.**
 Charles L. Gravett III
 Drew W. Hatcher
 Renee Scarpitto Henning****
 Kenneth A. Hindman
 Carol D. Hinton**
 W. Dale Houff****
 Charles L. Howard***
 Charles B. Hughes III****
 Barry W. Hunter*
 John S. Ingalls***
 Clyde Hancock Jacob III*
 David T. Karzon, Jr.***
 William Edward Kirk III****
 Kenneth D. Krier***
 Stephen R. Kruff
 John H. Lawrence, Jr.*
 Andrew W. Lilliston, Jr.*
 Douglas E. Little*
 Alvin J. Lorman*
 Nicholas A. Lotito***
 Heman A. Marshall III*
 Robert G. Mayer
 Lee F. Mercier*
 Anthony R. Moore
 Floyd L. Norton IV*
 Thomas H. Oxenham*
 John S. Oyler*
 Phillip D. Parker*
 Charles C. Pinckney****
 Thomas P. Preston****
 Joseph P. Rapisarda, Jr.**
 Claron A. Robertson III****
 Michael E. Rockers****
 Linda B. Samuels
 Martha Christian Santoro
 J. Baxter Schilling**
 Thomas P. Schlosser***
 Robert C. Schmidt
 Samuel M. Scoggins****
 Marc H. Shapiro



Charles W. Skrief
Joseph T. Small, Jr.
Leslie C. Smith***
Wayne N. Smith***
David W. Spurlock*
Ralph A. Taylor, Jr.****
John Charles Thomas
Katherine Ott Verburg*
David M. Webster****
Elizabeth D. Whiting****
Stephen V. R. Whitman*
Nelson W. Winter****
Thomas A. Woodall**
W. Brinton Yorks, Jr.

1976

*Class Managers: J. Christopher Kennedy
and Henry L. Parr, Jr.*

Alumni: 302

Donors: 149

Participation: 49%

Total Given: \$262,482

THOMAS JEFFERSON LAW FELLOW

\$20,000 or more

J. Christopher Kennedy**** ◆

JOHN BARBEE MINOR FELLOWS

\$10,000 to \$19,999

Bradford G. Keithley* ◆

James J. McCullough**** ◆

Renee E. Ring**** ◆

Michael S. Sundermeyer

Samuel D. Turner****

ELIZABETH N. TOMPKINS '23 ASSOCIATES

\$5,000 to \$9,999

Christopher J. Barry

Bruce T. Bishop** ◆

Robert G. Byron****

Jane E. Genster****

Darrell Harvey**** ◆

Daniel J. Hoffheimer****

James J. Lec* ◆

David B.H. Martin, Jr.**** ◆

Thomas W. McCandlish ◆

William R. Richardson, Jr.**** ◆

Stanley A. Twardy, Jr.**** ◆



WILLIAM MINOR LILE ASSOCIATES

\$2,500 to \$4,999

Walter W. Bardenwerper****

G. Moffett Cochran V*

Lawrence B. Fine**

John B. McCammon*

Michael M. Mullins****

Stephan K. Todd****

Karen Fagin White****

M. Hamilton Whitman, Jr.**

Susan Zimmerman Whitman**

ARMISTEAD M. DOBIE ASSOCIATES

\$1,000 to \$2,499

James R. W. Bayes

W. Stanley Blackburn****

James W. Brown

Harold R. Bucholtz****

Joseph C. Carter III****

George M. Chester, Jr.*

Stephen M. Colangelo

Winfield P. Crigler****

Dan G. Curtis

Carter Glass IV****

Alan S. Gold

Timothy A. Har****

Jonathan W. Igoe****

Linda L. Johnson

Andrew B. Kane**

V. Frederic Lyon, Jr.*

Anne U. MacClintock*

Michael J. Manzo****

Ramon P. Marks*

Kevin P. McEnery***

Paul E. Miller, Jr.

Janet C. Norris**

Henry L. Parr, Jr.****

Ann Margaret Pointer*

Michael J. Prendergast****

Robert M. Rolfe****

Welby C. Showalter****

Albert Simons III**

Joe O. Smith**

Henry B. Smythe, Jr.****

Susan M. Smythe****

Margaret Blair Soyster***

Richard L. Stroup*

Richard George Stuhan****

William F. Stutts, Jr.*

Robert W. Vanhook, Jr.

Craig A. Wagner**** ◆

David L. Walden****

Michael B. Wallace*

SUSTAINING BENEFACTOR

\$750 to \$999

Timothy S. Tarver****

LAW SCHOOL PATRONS

\$500 to \$749

Fred G. Aten, Jr.****

R. Brian Ball***

Walter S. Cowger***

Bruce I. Crabtree III**

Joseph C. Dimino**

Peggy O'Neal Haines

Robert W. Hawkins**

Mina Gerwin Herrmann

Thomas L. Higginson, Jr.*

James K. Kearney

Linda S. Laibstain****
Michael J. Leech*
B. Donovan Picard
Vance E. Salter*
Nancy S. Sparks
F. Bradford Stillman****
Steven C. Tabackman
John Paul Trouche**

ADDITIONAL DONORS

Katharine B. Alphin
John A. Beck*
Thomas G. Bell, Jr.**
James L. Blane
Andrea M. Bond
Peter E. Broadbent, Jr.**
William G. Bruner III****
Karen Buckley***
William H. Callaway, Jr.*
Lynn Alson Canning***
Michael A. Caplin****
William P. H. Cary*
Philip L. Chabot, Jr.*
Katherine T. Cobb
Wayne T. Crowder**
Dale A. Davenport
Robert H. Downer, Jr.*
S. Miles Dumville
John D. Eure****
Charles G. Evans*
Margaret H. Ferguson
Raymond V. Ford, Jr.**
Richard MacDonald Foster
Guy R. Friddell III**
Robert A. Gordon, Jr.****
Douglas E. Hamel
James M. Hingeley, Jr.**
G. Douglas Hohein****
Stephen D. Hooc*
Jan Horbaly***
William C. Horn
Annie Lee Jacobs*
Gary S. Jacobson
Peter H. Johnsen
Thomas J. Kassin
William J. Keenan, Jr.
Karl H. Kline****
R. Hart Lee****
Richard J. Leidl**
Cheri Wyron Levin****
Edward J. Levin****
John V. Little**
Priscilla Lundin
Bruce S. Marks
Luther T. Munford****

Albert W. Patrick III**
 Shelley Ann Platt***
 Harry S. Rhodes
 Joseph A. Rideout*
 Elizabeth A. Ritvo*
 Moffett B. Roller
 Dennis S. Rooker***
 Victor M. Santos
 Mary Schendel*
 Walter J. Sears III
 David B. Shapiro*
 William S. Spotswood, Jr.****
 F. Dudley Staples, Jr.*
 Philip P. Steptoe
 Daniel Stone*
 Joseph T. Tokarz II**
 Robert Breen Van Arsdale
 John A. Vering III****
 Kathleen Elliott Whatley
 Patricia E. Whitman*
 James M. Wootton

1977

*Class Managers: Jim L. Flegle and
 Thomas M. Melo*

Alumni: 330

Donors: 165

Participation: 50%

Total Given: \$273,393

THOMAS JEFFERSON LAW
FELLOWS

\$20,000 or more

Barbara S. Jeremiah** ♦
 Ronald L. Marmar**** ♦
 Charles E. Rappold II**** ♦
 Michael C. Ross* ♦

JOHN BARBEE MINOR
FELLOWS

\$10,000 to \$19,999

Gary R. Feulner*
 Michael S. Miller****
 James L. Shea** ♦

ELIZABETH N. TOMPKINS '23
ASSOCIATES

\$5,000 to \$9,999

Frank M. Rawls*
 Elizabeth S. Scott**** ♦

WILLIAM MINOR LILE
ASSOCIATES

\$2,500 to \$4,999
 Margaret Ann Brown*
 Jim L. Flegle***
 Donald M. James**
 John D. Schaperkotter****

ARMISTEAD M. DOBIE
ASSOCIATES

\$1,000 to \$2,499
 Bruce R. Bilger****
 James J. Calder**
 Clinton W. Calhoun III****
 Paul K. Casey
 Howard Chatzinoff***
 Donald E. Christopher**
 Pamela Clark
 R. Douglas Dalton*
 Tyson Dines III****
 Richard A. Drucker***
 E. Tazewell Ellett****
 Stephen L. Ham III**
 Rebecca Hilborne
 George S. Howard, Jr.****
 Keith L. Kearney****

Joseph B. C. Kluttz**
 William H. Knoll III**
 L. Poe Leggette ♦
 John S. Logan
 Richard L. McConnell****
 James S. McDonald*
 Thomas M. Melo****
 Craig N. Meurlin**
 Robert M. Morgan****
 W. Caffey Norman III**
 Michael J. O'Rourke**
 A. Justin Ourso III**
 Niles C. Overly****
 Robert K. Spotswood****
 Samuel P. Starr****
 Paul B. Stephan III
 Robert A. Wason IV***
 Chris R. Youtz

SUSTAINING BENEFACTOR

\$750 to \$999
 Anne Louise Oates****

LAW SCHOOL PATRONS

\$500 to \$749
 Bruce C. Armistead
 Keith H. Bangel****
 Wilson M. Brown III*
 William C. Crenshaw****

Edward K. DeHope
 J. Herbie DiFonzo
 Dickerson M. Downing
 Richard F. Engel***
 Robert A. Gouldin**
 Deborah Ryan Howard****
 Roscoe C. Howard, Jr.****
 David W. Hunt*
 Craig B. Jones*
 Peter H. Jost****
 William P. Mayer*
 John F. Meck*
 Charles L. Menges****
 Michael C. Montavon****
 Celia Stephens Pace
 David A. Peterson
 Sonja J. Peterson
 David H. Pettit
 James D. Satrom****
 Douglas B. Schoettinger
 R. Kelly Sheridan****
 Joseph Benjamin Tyson, Jr.****
 Renee Johnson Tyson****
 Joseph B. Whitebread, Jr.**
 Karen M. Yannello

ADDITIONAL DONORS

Susan C. Alper*
 Martha Gray Billman**
 Daniel C. Bird, Jr.
 Manfred S. Block****
 Julian D. Bobbitt, Jr.
 Russell L. Brock
 Wendell Hobdy Bryan II
 John M. Bryson II
 John K. Burke, Jr.****
 Daniel H. Caldwell
 Lawrence B. Cann III***
 Harold M. Carter, Jr.*
 Charles B. Casper**
 Larry B. Childs**
 James F. Collier III*
 John M. Costello, Jr.
 Charles S. Crandall
 Martin J. Dever, Jr.****
 Alan O. Dixler****
 Robert H. Douthitt
 Stephen W. Earp*
 William W. Earthman III****
 Karen Bonnie Eaton
 Alvin L. Emch
 Joan Ehrenworth Erdmann
 Robert D. Eustis
 Michael E. Fix
 Michael G. Frankel

Kenneth E. Fulp, Jr.***
 Croxton Gordon
 William P. Gotschall*
 Thomas J. Graves****
 J. William Gray, Jr.**
 Gregory S. Haase****
 Michael B. Hamar
 Tobin N. Harvey
 Dennis A. Henigan
 Amos Herman*
 Howard R. Hertzberg*
 Michael A. Hirschfeld****
 James R. Hodges****
 Bernard T. Holmes
 Elizabeth W. Hoover
 Christopher M. Hopkins
 Virginia E. Hopkins
 Peter W. Hursh*
 C. Peabody Hutton
 Virginia Derby Jordan
 Kristin Curran Junkin*
 Barry R. Kogut****
 Gloria Cordes Larson
 Hugh M. Leavell***
 Robert J. Lesnick
 Stephen B. Lieberman**
 David A. Logan
 Paul G. Lukeman*
 Terry L. Medley
 Edward Page Moffett
 Richard W. Moore****
 W. Reed Moran
 Frederick J. Mullen, Jr.****
 John H. Murray**
 Eva Svanhild Nilsen
 John E. Noyes**
 Mark D. Pugliese****
 Gregory M. Pulis*
 Carolyn C. Rhoden
 Stephen A. Rose
 Edwin H. Rouh, Jr.
 John J. Ryan, Jr.**
 John M. Schultz
 Elizabeth D. Seward**
 David L. Sfara****
 Ralph A. Simmons
 Christopher Slobogin
 Stephen W. Smith
 J. Brian Sokolik*
 Kent E. Soule****
 Douglas K. Spaulding****
 John A. Stalfort***
 Franklin H. Stone
 Robert E. Stopher****
 Channing D. Strother, Jr.



David B. Sweet****
 Evan W. Thomas III
 George W. Thomas
 Osceola F. Thomas
 Randall B. Weill*
 Mark C. Whitlow
 Michael C. Wholley
 Dudley F. Woody*

1978

*Class Managers: Robert J. Barry
 and Jody M. Litchford*

Alumni: 330

Donors: 165

Participation: 50%

Total Given: \$273,393

JOHN BARBEE MINOR FELLOWS

\$10,000 to \$19,999

Charles W. Flynn IV***
 John Gregory Odom

ELIZABETH N. TOMPKINS '23 ASSOCIATES

\$5,000 to \$9,999

G. Edison Holland, Jr.
 Joseph G. Howe III**** ◇
 Jeffrey L. Humber, Jr. ◇
 Russell H. Pollack*
 Jonathan B. Sallet
 Garland D. Sims****

WILLIAM MINOR LILE ASSOCIATES

\$2,500 to \$4,999

James K. Hammond
 Donald W. Janney**
 Richard D. Jones
 W. Thomas McGough, Jr.**
 Cathy Douglas O'Kelly
 Jerome C. Pontillo****
 Robert F. Reklaitis*

ARMISTEAD M. DOBIE ASSOCIATES

\$1,000 to \$2,499

Thomas G. Bailey, Jr.****
 John J. Butler****
 W. Edward Clingman, Jr.**
 Katharine I. Crost***
 John W. Fain
 James S. Feigenbaum***
 Saul B. Goodman**
 F. Henry Habicht II

Michael P. Haggerty*
 John L. Harvey*
 J. Lawrence Helms, Jr.
 Peter M. Huber
 Gary W. Huston*
 Edward B. Kidd***
 John E. Lanman****
 C. Joseph Laughon II*
 Mary Bland Love*
 Lillian P. Webb Parr****
 Richard J. Parrino*
 V. Diane Pitts****
 Lewis F. Powell III****
 Kenneth A. Rogers****
 Matthew Ross***
 Mark D. Speaker***
 Peter B. Tarr
 Albert J. Thel, Jr.****
 Scott B. Tollefsen
 Kirk K. Van Tine****
 Woodrow W. Vaughan, Jr.****
 Andrew N. Vollmer***
 David S. Wendell
 Mary Long Wilson*
 Geoffrey S. Yarema***

SUSTAINING BENEFACTORS

\$750 to \$999

William S. Andrews*
 J. Mark Fisher****
 Charles E. B. Glenn**

LAW SCHOOL PATRONS

\$500 to \$749

Kenneth J. Ayres**
 Robert J. Barry****
 Grady Kimel Carlson***
 Michael L. Curry
 John R. Dutt*
 Brenda Farr Engel***
 Patricia G. Granfield*
 Jonathan H. Hines
 Constance A. Howes****
 Robb M. Jones
 David M. Kern**
 Charles W. Morris*
 E. Richard Oberschmidt, Jr.****
 John W. Painter****
 Arthur Schwarzwaelder
 Howard H. Shafferman*
 Brian W. Steinbach****
 Paul S. Stevens
 Winship C. Tower
 Daniel A. Walker****
 Lyn G. Walker****

ADDITIONAL DONORS

Paul M. Antinori
 Edmund T. Baxa, Jr.
 Annamerle Z. Bellah*
 Alan P. Bielawski
 Carolyn A. H. Bourdow****
 Michael J. Boylan
 Robert Lewis Bushnell*
 J. Kevin Buster**
 Anne Kenney Chaplin
 Theodosia D. Clark**
 Christopher Scott D'Angelo
 John P. Daniel
 Dale S. Ditto
 Ann S. Dodson
 Wilson B. Dodson III
 Robert M. Duchen
 Thomas F. Duchen****
 John D. Duncan
 Thomas G. Duncan****
 Mark N. Duvall***
 David L. Evans
 John E. Falcone***
 Malcolm P. Friddell****
 Michael S. Frost
 Lawrence R. Fullerton****
 Stephen C. Greenberg
 Dale H. Harris
 Elizabeth Haile Hayes*
 J. Stephen Herbert***
 Frederick J. Horecky
 Nancy E. Hudgins
 Milton S. Hunter III****
 Chester A. Hurwitz*
 Sarah P. Johnson*
 Kevin R. Jones*
 John C. Jost****
 Mitchell J. Kassoff*
 Kenneth M. Kastner
 Theodore E. King, Jr.****
 Maynard M. Kirpalani
 Duncan S. Klinedinst*
 Richard D. Komer*
 Laura Kuykendall
 Charles E. Land
 Robert W. Landau
 Jefferson L. Lankford**
 Wendell G. Large***
 Hal K. Litchford****
 Jody M. Litchford****
 Catherine C. Lorraine
 Edwin F. Lucas III
 William T. McKenzie****
 Susan Fulmer Moffett

J. Gregory Mooney**
 Meryl D. Moore
 Peter W. Morgan**
 Dale S. Morrison**
 Helen P. Parrish
 Donald G. Powers**
 Thomas A. Reidy**
 David L. Richardson II
 Kimberly J. Roberts
 Joseph W. Ryan, Jr.***
 Tod P. Salisbury****
 Charles B. Schelberg*
 James D. Smeallie*
 John C. Smith****
 Leo Sternlicht*
 Winifred Sutton Stratton
 Donald H. Switzer*
 Ralph M. Tener*
 Glenn R. Thomson
 William R. Toliver
 Thomas E. Weil, Jr.****
 Kirk G. Werner*
 Stephen Whiting
 Debra L. Willen***
 Stephan H. Williams****

1979

*Class Managers: G. Daniel Newland
 and Thomas P. Schult*

Alumni: 326

Donors: 163

Participation: 50%

Total Given: \$240,456

THOMAS JEFFERSON LAW FELLOWS

\$20,000 or more

Steven D. Brooks* ◇
 Mikael Salovaara ◇

JOHN BARBEE MINOR FELLOWS

\$10,000 to \$19,999

Steven R. Berger* ◇
 Priscilla A. Burbank ◇
 Thomas F. Farrell II****
 Jenifer Duggan Flynn***
 J. Warren Gorrell, Jr.*** ◇
 N. George Host
 Michael J. Schewel ◇

ELIZABETH N. TOMPKINS '23

ASSOCIATES

\$5,000 to \$9,999

John C. Ale****
 Michael Allen Caddell ♦
 Stephen G. Moorhead
 Frank E. Morgan II**** ♦
 Daniel C. Sauls****
 Thomas J. Sidman*** ♦

WILLIAM MINOR LILE

ASSOCIATES

\$2,500 to \$4,999

John Haywood Blakemore IV
 Ann Todd Dean****
 J. C. David Hadden
 James A. Pardo, Jr.***
 John Walter Sinderson, Jr.*
 Douglas W. Sullivan***
 Richard H. Wyrton**

ARMISTEAD M. DOBIE

ASSOCIATES

\$1,000 to \$2,499

Carter S. Bacon, Jr.*
 David Jeremy Bodney
 Walter R. Brookhart***
 Frank J. Carmel
 Paul E. Dengel*
 Daniel Harper DuVal*
 Karen Lee Keys DuVal*
 Lewis Eric Hassett
 Eppa Hunton
 Stephen Patrick Johnson**
 H. Elizabeth Kelley*
 Ralph F. MacDonald III**
 Ronald Eugene Manthey
 Louis C. Miller*
 Karen S. Neal*
 G. Daniel Newland
 Elihu F. Robertson****
 Patrick Louis Ryan*
 Thomas P. Schult**
 Linda A. Simpson****
 Paul C. Skelly**
 Margo C. Soule**
 Charles W. Throckmorton IV
 John J. Vollkommer****
 Barbara Wartelle Wall****
 Christopher R. Wall****
 Paige W. R. White*
 Cary Kittle Williams*
 David F. Williams*

SUSTAINING BENEFACTORS

\$750 to \$999

David T. Beddow**
 Alan C. Geolot
 Susan Collins Geolot
 Mark M. Harrison***
 Matthew M. O'Connell*
 Capie A. Polk**

LAW SCHOOL PATRONS

\$500 to \$749

Anthony A. Anderson
 Susan C. Armstrong****
 Daniel R. Bouton
 Michael L. Bray**
 Frederick Lewis Bryant****
 John W. Burke III
 Susan L. Burnette****
 George A. Dagon, Jr.***
 Thomas R. Dwyer****
 Bruce M. Graham, Jr.*
 James D. Harbert**
 Barry G. Hittner***
 Lawrence D. Howell II
 Kenneth Craig Johnson
 Penelope W. Kyle***
 David J. Llewellyn
 Christopher M. Malone*
 Vicki S. Marani*
 Daniel M. McGillicuddy
 James P. Murphy****
 David G. Shuford***
 Christopher S. Teske
 E. Randolph Tucker
 Mims Maynard Zabriskie****

ADDITIONAL DONORS

John J. Abbene
 W. Joseph Aldridge
 Deirdre S. Alfred
 W. Coleman Allen, Jr.***
 Gavin S. Appleby**
 G. William Austin III***
 Frank C. Bedinger III
 Edward Hart Bergin**
 John G. Berry***
 Marcene Burgess Block
 Barbara Hubbard Breeden**
 Neal R. Brendel*
 Robert S. Brewbaker, Jr.
 Andrew M. Brumby****
 Roger Francis Carroll
 Marc Edward Chafetz
 Charles V. Choyce, Jr.
 Walter Lee Christian**



Mark C. Cramer****
 James H. Davis***
 F. B. Webster Day*
 Catherine L. Demmerle*
 Peter M. Dodson
 Virginia J. Dunmire
 Peter S. Everett*
 Kimberly P. Fauss
 Stephen A. Finn*
 David R. Ford***
 H. Aubrey Ford III*
 Linda Ann Fritts**
 Gary G. Goldberger
 Andrew Alexander Guy
 Louis L. Hamby III*
 Thomas J. Hamilton**
 Jonathan Leigh Hauser*
 John Warren Head, Jr.
 Hugh E. Hegyi
 Gregory W. Homer
 James E. Hutchins****
 Fran M. Jacobs*
 Thomas Haywood Jenkins III
 James H. Johnson, Jr.
 Elizabeth D. Kemper***
 Jonathan Charles Koch
 Gilda L. Kramer***
 Michael K. Kuhn*
 David L. Kyger**
 Morris A. LeCompte
 Judith Ward Lineback*
 John F. Maddrey*
 David L. Markell***
 Lewis A. Martin III*
 Eleanor K. May

David B. McCormack****
 John C. McLemore****
 Morris H. Miller
 Cathy Carlson Moran
 Deborah M. Murray*
 Barbara A. Newcomb
 Pamela E. Rollings*
 Karen H. Rothenberg
 Ronald L. Saxton
 Thomas G. Schnorr*
 A. Inge Selden III****
 Walter W. Simmers****
 William J. Simpson
 Roy L. Smart III
 Richard L. Smith
 Frank W. Somerville*
 Charles A. Spitulnik
 Steven A. Standiford*
 Christopher J. Tara
 Charles E. Taylor***
 Frances S. Taylor
 Tracy Thompson
 Haydn M. Trechsel
 Randall A. Underwood*
 Bradley P. Ware**
 Emily J. White*
 George P. Whitley*
 J. Christopher Wiltshire
 Douglas C. Woodworth**

Sarah Gannon Seddelmeyer**
Barry L. Wall**** ◇

**WILLIAM MINOR LILE
ASSOCIATES**

\$2,500 to \$4,999

Peter L. Canzano****
Ingrid Blackwelder Erwin*
James L. Ewing IV**
Nancy Oprisch Ewing**
David P. Ferretti****
Jennie Ovrom Ferretti****
Jeffrey R. Goodstein***
Douglas A. Hastings****
Bradford I. Hearsh
Steven M. Kayman**
Matthew G. Maloney****
Darrel Tillar Mason****
Tina A. Ravitz
John Lawrence Rivkin
Gary Slaiman****
Suzanne E. Spaulding****
Ann Hastings Swett***
Trevor W. Swett III**
Keith A. Teel*
David M. Washburn**

**ARMISTEAD M. DOBIE
ASSOCIATES**

\$1,000 to \$2,499

Nell Hoffman Bonaparte*
Robert E. L. Bonaparte*
Neil B. Caesar**
Scott S. Cairns****
Katherine P. Check***
Frank M. Conner III**
Michael J. Coursey**
Jonathan P. Cramer****
James E. Dorsey III****
William J. Egan
Nancy Bader Gardiner
Nathaniel S. Gardiner
Warren David Harless
W. Barnes Hauptfuhrer
Thomas C. Herman***
George C. Howell III****
Matthew L. Jacobs****
Catherine Mackay-Smith Kempson
Kenneth E. Kempson
Thurgood Marshall, Jr.
Robert E. McDonnell****
Tina Lundy Melo****
Gregory V. Nelson****
Marie A. O'Rourke****
Timothy J. O'Rourke****

David E. Rosengren**
David N. Schaeffer***
G. Richard Shell*
Robert D. Steele****
David C. Wright

SUSTAINING BENEFACTORS

\$750 to \$999

James D. Bridgeman*
Robert D. Wilson, Jr.

LAW SCHOOL PATRONS

\$500 to \$749

John A. Anderson**
John F. Anderson
James E. Ballowe, Jr.****
Marian S. Block*
Paul B. Brickfield****
Patricia S. Connor****
Elizabeth G. Crosby**
Robert A. Crosby**
Gregory M. Dawson
T. Mark Flanagan, Jr.
David M. Foster**
Jeffrey M. Gleason****
Alison R. Lazerwitz
Blaine A. Lucas**
Ross Clayton Mulford**
Paul C. Nielsen****
Gregory W. Nye*
Mark D. Plevin*
Clayton A. Prugh
Craig C. Reilly****
Frederic C. Rich
David W. Robertson*
Kathleen S. Rubinger***
Hayden J. Silver III*
Robert F. Turner
George W. Vieth, Jr.
Catherine J. Womack

ADDITIONAL DONORS

Stephen W. Adnopoiz*
Corinne M. Antley
Cheryl Kremzier Baird
Sally Nan Barber
Joanne E. Barker****
Nancy K. Bellis
Patricia Dondanville Berman**
Richard D. Bleicher*
Kevin W. Breen
James O. Browning
Thomas C. Buckel, Jr.*
Anne B. Camper**
David James Carol



ACCESS TO EXCELLENCE

- 👉 Non-resident tuition and fees for the 2006–2007 academic year are \$35,700. Resident tuition and fees for the same term are \$30,700.
- 👉 On average, Class of 2006 graduates borrowed \$85,000 to finance their legal education.
- 👉 The Law School Foundation provided over \$1.4 million in financial aid to students in 2005–2006.



Christine M. Carstens
 Barbara Brink Chapman
 Michael L. Clarke*
 Harry Buckley Cole
 Gregory G. Crowley****
 Brenda T. Cubbage*
 Virginia R. Diamond
 Richard J. Driscoll****
 James A. Dunbar**
 Sally Diggs Fletcher
 Philip J. Flink
 Russell A. Fowler**
 Richard N. Gale****
 James C. Gamble III
 Karen Henize Geiger
 David W. Grace*
 Holton Bruce Guyton**
 William M. Herlihy
 Thomas C. Hillsman*
 Andrew S. Holmes**
 Kay A. Hoogland
 Christine Hughes**
 Stanley K. Joynes III****
 Dennis S. Klein
 Arthur J. Lafave III
 Jo Lynn Lambert
 Edward M. Leigh
 Jonathan H. Leiner*
 James K. Lester*
 Randolph H. Lickey
 Michael J. Lynch
 Bruce E. Macdonough
 Kristen W. Maloney
 Jeffrey P. McCormack
 John L. McGrew
 Peter K. McKee, Jr.
 Betty Ann McWilliams
 Margaret G. Mellon
 Terence Murphy
 Edward E. Nicholas III**
 Janet L. Novack
 Thomas J. Ostertag***
 Bruce R. Peabody****
 William D. Redd
 Leon Reed Sarfan*
 Joseph F. Savage, Jr.
 Jeffrey R. Sechrest
 Philip M. Sprinkle II*
 John G. Stewart
 Robin L. Teske
 Carolyn Y. Thompson****
 Stephen L. Thompson****
 Jeffrey I. Tilden
 Stephanie Tsacoumis*
 Michael F. Urbanski

William R. Van Buren III
 Patricia J. Veilleux**
 Frank S. Walker, Jr.**
 Robert B. Webb III
 Cynthia Caldwell Weglicki
 Barbara Ann Williams
 Patricia Rigby Williams***
 C. Craig Woods
 James J. Woods, Jr.
 Bryan R. Yates****

1982

Class Manager: Harry A. Shannon III
Alumni: 347
Donors: 161
Participation: 46%
Total Given: \$171,500

THOMAS JEFFERSON LAW FELLOWS

\$20,000 or more
 Thatcher A. Stone** ♦
 John Van Deventer ◇

JOHN BARBEE MINOR FELLOWS

\$10,000 to \$19,999
 Ann Bounds Newell** ◇
 Thomas B. Newell** ◇

ELIZABETH N. TOMPKINS '23 ASSOCIATES

\$5,000 to \$9,999
 John H. McDowell**
 Julie A. Petruzzelli****
 Harry A. Shannon III**

WILLIAM MINOR LILE ASSOCIATES

\$2,500 to \$4,999
 Daniel S. Dokos***
 Mark S. Shiembot****
 Elizabeth Middleton Tannon*
 Jay M. Tannon*

ARMISTEAD M. DOBIE ASSOCIATES

\$1,000 to \$2,499
 Kerri Martin Bartlett
 Leslie M. Bayliff*
 Richard S. Boskey****
 Donna L. Cameron*
 James P. Cooney III**
 Keith O. Cowan****

Elizabeth Turrell Farrar****
 Craig R. Fravel
 Ronald L. Gern****
 Richard S. Gordon*
 Cammie Robinson Hauptfuhrer
 Chevis F. Horne, Jr.****
 Gerald Ivey
 Anthony J. LaCivita*
 Jeffrey S. Lowenthal****
 Wendell C. Maddrey*
 Richard G. Schmalzl****
 J. David Woodruff, Jr.**
 Dennis L. Zakas****

SUSTAINING BENEFACTORS

\$750 to \$999
 Anthony Hobson
 William A. Knowlton****
 James O. McIntosh**
 Timothy S. Pollock****

LAW SCHOOL PATRONS

\$500 to \$749
 Michael T. Bennett**
 Thomas D. Bever
 Elaine Claar Campbell*
 Edna M. Conway*
 Dawn R. Eilenberger***
 H. Eugene Funk, Jr.
 Thomas S. Harman**
 Elaine L. Johnston
 Barbara J. LaVerdi
 Kenneth R. Lee
 Susanna M. Lowy
 Jennifer Jordan McCall
 Mark W. Merritt****
 Richard H. Mills**
 Thomas Prestwich
 Diane L. Prucino****
 Melanie Miller Reilly****
 Elizabeth Richter
 James L. Ritzenberg****
 James S. Ryan III*
 Owen J. Shean*
 Deborah A. Sink****
 Raymond G. Truitt**
 J. Vann Vogel

ADDITIONAL DONORS

Carol F. Allen**
 Charles L. Allen**
 Paul H. Amiel
 Donald D. Anderson*
 James H. Andrews
 Francis Joseph Balint, Jr.***

Thomas R. Bartman****
 James P. Bassett*
 Robin Weiss Baxter
 David C. Beck
 Karen Irene Bisset
 Robert J. Bolger, Jr.****
 Lloyd Bowers
 Susan Grandis Brander
 Andrew B. Breslow***
 Veda Britt-Handy
 Joyce N. Brown
 John M. Bryan*
 Marjorie Murphy Campbell
 Mark C. Carlson
 Nancy Broadbent Casserley
 John T. Cook*
 Robert J. Corcoran
 Brian Leo Crowe
 Joseph B. Dischinger
 Kevin M. Doyle
 Dennis P. Duffy***
 Walter G. Elliott II*
 Tracy Ensign
 Stephen S. Ferrara
 Wendell Fleming
 J. Casey Forrester***
 Liza S. Forshaw***
 Thomas C. Frongillo
 Robert F. Furniss
 C. Allen Gibson, Jr.****
 David R. Godofsky
 Jacqueline M. Gordon
 Nancy Dahlman Guy*
 Richard S. Guy*
 Trudi Berlin Hays
 John K. Herbert III*
 Robert A. Hickey
 Mark P. Hileman
 William H. Hines**
 Kenneth Hollies
 Charles F. Hudson III****
 Edmond M. Ianni*
 C. Scott Jackson****
 Brian Holmes Jaffe*
 Gregory T. Jones*
 Joseph P. Kane****
 Robert F. Kennedy, Jr.
 Mark Christian King***
 Kathleen Kloiber Koch****
 R. Peter Lalor
 James A. Lebovitz*
 Jeffrey S. Levinger***
 William H. Lindsey**
 Charles W. Loeb, Jr.
 Richard D. Lucas**

Paul H. Lusby
 Richard Custis Mapp III
 George L. Mason****
 Richard L. Matejka
 David E. McClure, Jr.
 James D. McLaughlin
 Jo-Ann McNally Muir**
 Philip M. Mulford
 Thomas G. Nolan****
 Richard B. North, Jr.
 Caroline B. Nunley***
 Robert B. Parks
 Gordon R. Penman**
 Trevor A. M. Potter**
 Christopher J. Powers
 David N. Powers*
 James A. Pudlowski
 William T. Quillen
 John E. Rattigan, Jr.
 Susann Gill Riley
 John Rodock
 J. B. Ruhl****
 Mary Foil Russell
 Dennis M. Ryan**
 Thomas A. Ryan*
 Darvin E. Satterwhite
 Susan Lydia Cormier Scangas
 David Schertler
 W. Bevis Schock***
 Daniel Schorsch
 S. Sonja Smith***
 Brian B. Snarr****
 Stuart W. Snow
 Joan Sprince Sostek*
 Finis E. St. John IV
 Anne Strassfeld*
 Charles L. Strauss
 Elizabeth G. Taylor
 Jonathan Thalheimer
 Terence J. Thum****
 Suzanne Israel Tufts
 Christopher S. Vaden*
 Susan Early Via
 E. Glenn Waldrop, Jr.
 Avery T. Waterman, Jr.***
 Daniel C. Waugh
 Howard B. Wiener**
 Mary E. Wilkinson
 Ann Frankl Wyker***

1983

*Class Managers: Robert P. Latham,
 Paul W. Mourning, Terence P. Ross,
 and Melissa A. Young*

Alumni: 342

Donors: 178

Participation: 52%

Total Given: \$125,099

JOHN BARBEE MINOR FELLOW

\$10,000 to \$19,999

Barbara Nims*** ◇

ELIZABETH N. TOMPKINS '23 ASSOCIATES

\$5,000 to \$9,999

Patrick J. Conlon*

Amelia Chilcott Fawcett* ◇

Tim R. Palmer**

George R. Pitts*

WILLIAM MINOR LILE**ASSOCIATES**

\$2,500 to \$4,999

Joyce L. Elden****

Kathleen D. Ewing

Mark M. McGuire

Jay A. Mitchell****

Paul W. Mourning**

Jeffrey E. Oleynik****

John E. Osborn****

Owen C. Pell ◇

Marlin Risinger III* ◇

Suzelle M. Smith** ◇

ARMISTEAD M. DOBIE**ASSOCIATES**

\$1,000 to \$2,499

Kent B. Alexander*

Joseph Bell

Kevin F. Brady

Linda S. Broyhill**

Fred C. Byers, Jr.***

Patricia K. Epps*

William T. N. Farquhar

William S. Fish, Jr.**

George M. Gerachis*

Dorothy Heyl

Jill L. Holt**

R. Steven Holt****

Laurie E. Keenan**

Jerome J. Kraisinger***

Deborah Balch LaCivita*

Peter A. Longo

Ellen Cone Maddrey*

R. Marshall Merriman, Jr.
 Steven A. Middleton
 T. Justin Moore III**
 Phillip E. Muhl
 Jeffrey D. Nuechterlein***
 Alfred R. Paliani
 Terence P. Ross***
 Barbara R. Rouse****
 Robert W. Simmons
 James S. Teater*
 Gary F. Torrell
 Brent A. Torstrick****
 Laura A. Layman Vikander**

SUSTAINING BENEFACTORS

\$750 to \$999

Donna M. Harris

Dustin F. Hecker****

Alfred U. Pavlis*

Nicholas J. Wallwork***

LAW SCHOOL PATRONS

\$500 to \$749

Rod Anderson**

Deborah Brand Baum

Jeffrey A. Blount

Bartley J. Breinin****

Ray Worthy Campbell*

M. Graham Coleman

James P. Cox III**

W. Frank Dowd IV*****

Hugh M. Fain III*

James R. Hart****

Alice C. Hill

Richard C. Hinman*

William H. Hughes, Jr.

Susan Hardie Jacks***

Robert V. Jahrling

Louis James Licata

John T. McCormick**

Richard P. Merski****

Elaine Metlin*

Paula Campbell Millian

James C. Nielsen

William Paul Quinn, Jr.**

Robert H. Scarborough

John S. Serpe

Barbara Suddath Strickland***

Joseph H. Varner III

William M. Webster IV*

Melody Wilder***

Mark E. Winkleman*

Thomas A. Wornom****

ADDITIONAL DONORS

R. Clayton Allen*
 Alice Woodley Asby
 Elizabeth Grove Auch
 John S. Bacon****
 Clayton R. Barker III**
 Phillip J. Beeson
 Blake A. Bell
 Donald A. Blackwell*
 Richard W. E. Bland
 Gayle A. Boone**
 Mark A. Bradley*
 Kevin Molot Brill
 William K. Budd**
 Rose-Marie Theis Carlisle
 David W. Carr, Jr.
 James N. G. Cauthen*
 Robert J. Conrad, Jr.
 David E. Constine III*
 Irene B. Cramer*
 Timothy E. Cupp*
 Robert M. Daisley
 Michael Danko
 Mark Davidson
 Tony M. Davis***
 John W. Dayton III
 Hazen H. Dempster*
 Dominique Borno Dillenseger
 Brian E. Ditsch**
 David W. Drash
 Stephen S. Edelson
 Matthew W. S. Estes****
 James B. Feinman
 Lisa M. Friel
 James D. Gibbs*
 Joseph Giovanniello, Jr.*
 David H. Good
 Margaret Doyle Grant
 Betty S. W. Graumlich*
 Julie E. Green
 Thomas N. Griffin III
 Lee Bradford Guerry*
 Joseph A. Guzinski
 David Clement Harris
 Judith I. Harris***
 Kathleen G. Harris*
 Elizabeth G. Hester**
 Steven P. Hollman****
 Jeffrey J. Horner****
 Jill D. Hurd*
 Carolyn Widmer Jaffe*
 Frederick E. Jenney
 Treasure R. Johnson
 Lynn Stofan Kaplan
 Mark M. Katz



Lionel P. Kennedy*
 Sherrie Kopka Kennedy*
 Michael D. Kitsis**
 Christopher S. Knopik
 Amelia Williams Koch*
 Robert P. Latham****
 William C. Leach*
 Deborah B. Leahy*
 Charles B. Lee, Jr.
 Geoffrey D. Lewis
 Karl S. Lytz
 Clay L. Macon
 Deborah Farmer Minot
 Paula A. Monopoli**
 J. Mark Morford
 John Gibson Mullan****
 Greg L. Musil*
 Janet A. Napolitano*
 Kerry E. Notestine****
 Michael Paul Petersilia
 William A. Peterson**
 Kelly K. Prior
 Laurence B. Richardson II
 James L. Richey
 Neil L. Rose*
 Marshall H. Ross*
 Edward E. Scher****
 Marin Roger Scordato**
 George L. Scruggs, Jr.**
 Alfred C. Shackelford III*
 Richard C. Shea*
 Irwin M. Shur*
 Andrew F. Sleigh
 Maria A. Smith*
 Robert H. Smith
 Walter L. Smith
 Gregory T. St. Ours**
 J. Kelly Strader
 Carol E. Summers
 Scott C. Thompson
 Steven R. Turner*
 Craig G. Van de Castle
 Frank C. Vecella***
 Robert C. Wilkins, Jr.****
 Stephen W. Wood
 David C. Wright III
 Melissa A. Young***

1984

*Class Managers: Victor P. Haley,
 John W. Harbin, and S. Gregory Joy*
Alumni: 363
Donors: 165
Participation: 45%
Total Given: \$206,355

THOMAS JEFFERSON LAW FELLOW

\$20,000 or more

J. Rainer Twiford ♦

JOHN BARBEE MINOR FELLOW

\$10,000 to \$19,999

Catherine A. Lawton**** ♦

ELIZABETH N. TOMPKINS '23

ASSOCIATES

\$5,000 to \$9,999

Kevin G. Abrams** ♦

Andrea Hofmann Pitts*

Janet Mahairas Pollan

Breda E. Sgarro* ♦

Douglas A. Sgarro* ♦

WILLIAM MINOR LILE

ASSOCIATES

\$2,500 to \$4,999

William W. Chandler

Andrea Feirstein

Lori Ellen Fields* ♦

Timothy B. Goodell**

Randall D. Gynn*

Victor P. Haley*

Keith J. Harrison

Cathleen A. Massey

David A. Massey

ARMISTEAD M. DOBIE

ASSOCIATES

\$1,000 to \$2,499

Diann V. Keller Austin*

Joseph P. H. Babington*

Thomas E. Byrne

William H. Chapman*

Sean F. Corrigan

Debra Nicholson Craig**

Bryan E. Davis****

Michele Clause Farquhar

William B. Glew, Jr.

John W. Harbin**

Matthew Dimmock Jenkins*

S. Gregory Joy**

Gary A. Kruse***

Alison M. McKee*
 T. Braxton McKee*
 Lonnie D. Nunley III****
 Grover C. Outland III****
 Roger A. Petersen****
 Mary Wood Schmalzl****
 W. Scott Seeley
 Glen R. Stuart***
 William J. Stuntz
 Armando A. Tabernilla***
 Jonathan Talisman
 Carolyn O. Tillman
 Earl Marcus Wiggs III****
 Marietta Edmunds Zakas****

SUSTAINING BENEFACTOR

\$750 to \$999

Gary R. Siegel****

LAW SCHOOL PATRONS

\$500 to \$749

Alden L. Atkins*

Bruce S. Brumberg*

David M. Carter**

Randall A. Carter

Sam M. Chappell III****

Jeffrey S. Craigmile

Renee Boyer Fain*

Anita W. Gilliam*

Howard A. Kenny**

Robert M. Lucas

Alvin L. Peters

Thomas David Renda*

Elizabeth Rivell Salasko*

Joanne Schehl

Cecile Marie Scoon

Kirk D. Sherman

Thomas H. Tullidge, Jr.

A. Edward Turi III****

Martin J. Weinstein

Willis P. Whichard***

Keith J. Willner**

ADDITIONAL DONORS

Arthur E. Anderson II*

Mary Graham Anderson*

Phillip V. Anderson

Arnold M. Auerhan****

Dorothy T. Beasley

C. Stephen Bigler****

Suzanne C. Bigler*

Daniel P. Bolen

Barbara L. Bower*

Robert L. Brooke****

Peter S. Brunstetter

Cynthia Oliver Butler*
 Garland S. Cassada
 David John Champoux****
 Susan E. Chetlin
 Allen R. Clarke
 Sarah P. Clement
 Panos P. Constantinides
 William J. Cornelius
 Carol H. Craig
 Michael T. Crehan****
 Jenifer Dennison Cupp*
 Warren C. Dance, Jr.
 Geoffrey G. Davis
 Jean M. Davis
 Julia Brooke Davis***
 Craig S. Deardorff
 Suzanne L. DeWalt***
 Susan Bishop Drumm
 Robert Lewis Duston***
 Donna Z. Eden*
 David M. Ehinger
 Ross E. Eichberg
 Rae H. Ely**
 Jack R. Erkill*
 Nancy G. Etzwiler***
 Marie Achtemeier Finch*
 Jory Hingson Fisher
 Bradley W. Fitzgerald*
 Virginia A. Fowler**
 J. Thomas Francis**
 Elizabeth F. Fugate
 Martha A. Gammill
 Kurt L. Giesler
 Kerry C. Green*
 Catherine Currin Hammond
 Fred C. Harmeyer*
 Amy Edwards Harte
 Jeffrey D. Heintz*
 Jeanne Bynum Hipes
 Margy Underwood Hodgson***
 James W. Huston
 John K. Hutson
 David B. Irvin***
 Robert Woods Jackson**
 H. Alexander Johnson
 Stephen John Kaczynski
 Fred A. Kelly, Jr.
 Thomas V. Kennedy*
 Philip M. Kinkaid**
 Susan Smith Kinkaid**
 Andrew A. Kling*
 Kurt J. Krueger***
 Thomas J. Krueger*
 Diane L. Lidz**
 William T. Lundeen



John B. Lynch, Jr.
 Joseph E. Lynch
 G. Mark Mamantov****
 Nancy A. McCann
 William L. McCarty
 Wynn B. McCloskey III
 Kevin McCusty**
 Emmett F. McGee, Jr.
 Bruce Jones McKee
 Bartholomew L. McLeay
 Charles Sanders McNew
 Stephen W. Miller
 Daniel L. Moody
 Dianne M. Moonves*
 Lesley R. Moore**
 John N. Nassikas III
 Vicki Elizabeth O'Keefe
 Ben F. Overton
 John M. Paris, Jr.
 Morris R. Parker, Jr.*
 Helen G. Peroulas
 David R. Quittmeyer
 Walter D. Rabin**
 Paul A. Raney
 William G. Rock*
 Paul H. Roney
 Alan H. Rumph
 Mary Nash Rusher**
 David R. Saunders*
 John M. Scheb
 Steven J. Shamburek
 Pauline C. Shoback
 Debra DeCarlo Shoun
 Jill K. Sieveking*
 Jonathan S. Spaeth

David R. Stack
 Walter K. Stapleton
 Robert N. Strassfeld
 Edward H. Wasmuth, Jr.***
 Michael C. Williams**
 Frank A. Wood, Jr.
 Gretchen L. Wylegala***
 Wendy L. Wysong
 Ralph H. Yeilding

1985

*Class Managers: Rolin P. Bissell and
 Christopher B. Hockett*

Alumni: 352

Donors: 145

Participation: 41%

Total Given: \$152,142

THOMAS JEFFERSON LAW FELLOWS

\$20,000 or more

Richard R. Bonaventura**** ◇

Curtis A. Krizek* ◇▲

JOHN BARBEE MINOR FELLOWS

\$10,000 to \$19,999

Anthony P. Della Pietra, Jr.*** ◇

Louise S. Sams*** ◇▲

ELIZABETH N. TOMPKINS '23 ASSOCIATES

\$5,000 to \$9,999

F. Sheffield Hale**** ◇

Christopher B. Hockett**** ◇

John J. Kelley III**
 William A. Maher**** ▲
 Stephen D. Raber* ◇

WILLIAM MINOR LILE ASSOCIATES

\$2,500 to \$4,999

Rolin P. Bissell***

John H. Grayson, Jr.**

Elizabeth S. Haley*

Christopher C. Kearney**

David G. Leitch

Linda Jenkins Thomason

ARMISTEAD M. DOBIE ASSOCIATES

\$1,000 to \$2,499

J. Keith Ausbrook****

Jeffrey M. Blumenthal***

Lawrence J. Bracken II**

Daniel P. Burke**

C. Mark Carver****

Daniel J. Dunne, Jr.*

McDara P. Folan III**

Gavin B. Grover*

Paul F. Lerner***

Alan J. Martin*

Christopher C. McIsaac**

Matt S. Nydell

David G. Pommerening****

Martha Ann Sisson

Jeffrey M. Trinklein***

James J. Wheaton**

Rebecca Lee Wiggs**** ▲

SUSTAINING BENEFACTORS

\$750 to \$999

Stephen B. Grant****

Andrew D. Klingenstein****

LAW SCHOOL PATRONS

\$500 to \$749

David M. Aceto****

Eric E. Ballou

James A. Barker, Jr.***

Donna L. Brooks***

David V. Clark*

Brian B. Darville

Douglas S. Granger*

William J. Hamel

Catherine W. Johnson

Howard L. Kelin*

Keith Alan Langley

Peter E. Mahoney

Charles B. Mathias

Andrew J. Morris
 Lee W. Morris
 Nancy N. Rogers***
 Stuart G. Stein****
 Chester L. Sumpter
 Hillel Weinberg****
 Stanley M. Weston

ADDITIONAL DONORS

Michael G. Allen
 Ann Kalinofsky Baer*
 Mark E. Baker
 Terrence M. Bennett***
 D. Ruth Buck**
 Mark E. Carpenter**
 Eva L. Chess*
 Carlton W. T. Chun
 Mary Beth Clark
 James E. Cumbie
 Adrienne Wieand Danforth*
 Henry D. Danforth*
 Joseph A. Delaney
 James D. Dingel*
 Sheila Donaldson-Duston*
 Bernadette M. Drankoski**
 William L. Durham II**
 Robert L. Eisenbach III
 Catherine M. Flanagan
 Regina A. Gambino
 Barbara L. Giuffre*
 Julie Ashworth Glover*
 Philip H. Goodpasture
 Anna M. Graves***
 Joseph Grey
 John C. Griffith, Jr.**
 Gary S. Hammersmith
 James D. Herbert
 Holly A. Hirst****
 Arthur W. Homan
 Sheila R. Horne
 Anne Geary Joseph**
 Charles S. Joseph**
 John C. Kelly
 Steven C. Kennedy*
 R. Scott Kilgore
 Adele P. Kimmel****
 Martha Sellers Klein
 Jonathan Klinck
 Mark R. Kmetz
 W. Wilder Knight II
 Denise Etheridge LaCour*
 Robert Russell Lawrence
 Kurt L. P. Lawson
 Frederick C. Leiner****
 Lisa S. Loo



Carolyn Harvey Lundberg
 Rolf T. Lundberg, Jr.
 Rory D. Lyons*
 Matthew A. Mace*
 Catherine L. Marshall*
 James T. McDermott****
 Moffatt G. McDonald
 Elisabeth W. Meynardie
 Thomas H. Miller
 Jonathan D. Moonves*
 Donna Bogdan Moorer
 Kenneth J. Najder***
 Gregory T. Nojeim
 Kevin A. Ohlson***
 Brendan J. O'Rourke***
 William J. O'Shaughnessy, Jr.****
 David L. Packer
 Philip D. Parrish
 Michael J. Pedrick*
 Steve M. Pharr
 Michael D. Platt****
 James H. Prior**
 Steven L. Raynor*
 Randal M. Reaves
 Kent K. Reynolds
 Ian A. Rodihan
 Victoria A. Rutenberg
 Margaret Wolfensberger Sager*
 Douglas G. Schneebeck
 Patricia A. Screen**
 David S. Sherman III
 Jeannette Noziglia Slattery*
 Richard G. Slattery***
 Becky B. Spicer*
 Ann Black Sturm**
 Nancy G. Summers**
 Craig A. Umbaugh*
 Joyce White Vance
 Robert S. Vance, Jr.
 Mary Louise Weber*
 Crystal T. Whitescarver
 Christopher J. Winton**
 David J. Worley**
 Diane Montllor Wright
 Robert A. Ziogas

1986

*Class Managers: Ellen Farraye
 Bonaventura and William V. O'Reilly*

Alumni: 368

Donors: 168

Participation: 46%

Total Given: \$253,367

THOMAS JEFFERSON LAW FELLOWS

\$20,000 or more
 Ellen Farraye Bonaventura**** ◇
 Thomas R. Denison** ◇
 Frederick S. Downs, Jr.* ◇

JOHN BARBEE MINOR FELLOWS

\$10,000 to \$19,999
 David G. Baldacci ◇
 Katina J. Dorton ◇
 Ann Coulbourn Gail
 Lisa D. Westfall**** ◇
 Bruce S. Wilson*** ◇

ELIZABETH N. TOMPKINS '23 ASSOCIATES

\$5,000 to \$9,999
 Sean P. Griffiths** ◇
 Michael D. Thomson
 Jeffrey A. Warmoth

WILLIAM MINOR LILE ASSOCIATES

\$2,500 to \$4,999
 Avery B. Bissell***
 Barry J. Cushman***
 John E. Moore III*

ARMISTEAD M. DOBIE ASSOCIATES

\$1,000 to \$2,499
 Tracey E. Braun*
 John Thompson Brown***
 Peter A. Caro
 Vernon F. Dunbar
 Roberto E. Fischmann***
 S. Bernard Goodwyn**
 John E. Hagestration, Jr.****
 Christopher J. Hart*
 Louise Nicholson Howe****
 Thomas V. Inglesby
 Brenda C. Karickhoff
 David Ben Liss****
 Bret A. Madole
 Cecily Pryce Maguire*
 George E. B. Maguire*
 Nancy Zabriskie McGrath
 Dennis B. Nordstrom
 Michael J. Olecki**
 William V. O'Reilly*
 William M. Ragland, Jr.**
 Peter B. Robbins
 Edward M. Rogers*

Michael J. Schaengold
 Cynthia C. Schafer****
 Robert S. Smith
 Dwight H. Sullivan***
 Erin Kellermann Toll
 Frank Winston, Jr.

SUSTAINING BENEFACTORS

\$750 to \$999
 Mark J. Klaiber***
 Cameron P. Quinn**

LAW SCHOOL PATRONS

\$500 to \$749
 Kathryn A. Bernert
 Glenn E. Brace
 Eileen M. Brumback
 Duane M. Byers
 George R. Constantinople*
 Nancy H. Diamond
 Joseph G. Grasso****
 Elizabeth Ellis Harris
 John J. Jenkins
 David G. Krall
 James S. Markwood
 Carol A. Matthews
 Randall W. Nichols**
 John A. Rego
 John J. Rooney
 Philip R. Schatz*
 E. Ford Stephens****
 C. Elizabeth Espin Stern
 Mark Utzurum Thomas
 Kenneth A. Williams

ADDITIONAL DONORS

Andrew L. Abrams**
 Kenneth D. Alderfer*
 Randolph A. Beales****
 David M. Beckwith
 Peter H. Beer*
 Barry R. Bell
 Mark L. Booz****
 Elizabeth A. Bowers****
 Stephen L. Bradford
 Irving M. Brenner*
 Elisabeth Tolmach Burch
 Kathryn E. Surface Burks
 Richard R. Butterworth, Jr.
 Ann Peldo Cargile***
 Margaret Murphy Carley
 Emmitt H. Carlton, Jr.
 Robin C. Carnahan
 John R. Cernelich
 Diane Jennifer Christel
 Jonathan A. Constine
 Henrietta S. Currier
 Rosemary Daszkiewicz
 Matthew J. Dolan*
 George R. Doumar
 Robert H. Dudley
 Karey Dubiel Dye*
 Tod B. Edel
 William W. Eigner****
 William M. Evans*
 Barry M. Faber
 Bazil Facchina*
 David L. Faigman
 Gregory Ferenbach
 Peter Feyl
 Jeffrey R. Finci
 Daniel L. Fitch*
 Mary Pat Flaherty
 Judith Fox
 Patricia S. Francis**
 Scott D. Gerber
 David M. Given
 Judith I. Gleason**
 Jeffrey K. Gonya**
 Diane S. Gordon
 Ann M. Green
 Albert E. Guarnieri
 William M. Guerry, Jr.
 June Summers Haas
 Bruce A. Hamilton****
 Gregory P. Hansel*
 Lawrence H. Hatch**
 James V. Hatem
 William O. Henck
 Kristine Marzolf Henderson
 Rhonda B. Himes*
 Patrick F. Hofer
 Deborah A. Holloman
 William D. Hopkins
 Linda M. Inscoc*
 William A. Isaacson
 Christopher P. Johnson
 David M. Katinsky
 Pamela S. Kaufmann***
 Thomas J. Kenney*
 Jane M. Kimmel*
 Bradley R. Kutrow*
 W. Tucker Lemon****
 John Eric Lichtenstein***
 Susan P. Liemer****
 William F. Lummus, Jr.
 Robert E. McCarthy
 Robin Roberts McCune*
 Richard A. Mills, Jr.*
 Philip D. Mitchell
 Marc E. Montalbaine*

Ronald L. Morris
 Christopher J. Mugel**
 Alan Eugene Norris
 Robinson K. Nottingham, Jr.
 Richard L. O'Meara**
 Stanley Parness
 Terry E. Parsell*
 Marcia L. Pope*
 Catherine L. Potter***
 Randall W. Quinn
 Richard W. Raushenbush*
 Patrick W. Reilly
 Richard P. Roberts*
 Catherine Banerjee Rojko
 Dana L. Rust
 Randall M. Ryskamp
 Jonathan J. Sandler
 Janet F. Satterthwaite
 Jerry Scott
 Jenny P. Shulbank
 Katherine Ewing Slaughter*
 Jeffrey M. Stedfast**
 Elizabeth Jane Stewart**
 Marie-Armide Ellis Storey
 Robert H. Tiller**
 David J. Toscano
 Benjamin Harrison Turnbull
 Claude A. Turner III
 Suzanne E. Turner
 Judson T. Vaughan III
 Carol C. Raper Wampler
 Lewis W. Webb III
 Laura Visser Weis
 Jennifer Weiss****
 Gordon F. Willis***
 Craig Vincent Witcher
 Sarah Barian Yates****

1987

*Class Managers: Robert B. Duncan,
 Gregory W. Edwards, and Martin P.
 Willard*

Alumni: 358

Donors: 171

Participation: 48%

Total Given: \$82,485

ELIZABETH N. TOMPKINS '23 ASSOCIATES

\$5,000 to \$9,999

William H. Brewster***

Philomena A. Burke*** ♦

Richard T. Choi

R. Hewitt Pate***

WILLIAM MINOR LILE ASSOCIATES

\$2,500 to \$4,999

Roger G. Brooks*

David L. Buckley**

Patrice Boening Cushman***

Kim Keenan*

Ashley S. Nutley ▲

Martin P. Willard

ARMISTEAD M. DOBIE ASSOCIATES

\$1,000 to \$2,499

Thomas P. Angelo

Jeffrey W. Breeser*

Matthew A. Brennan III

Michael M. Fay

Timothy S. Goettel****

James G. Kreissman

Joel M. McDonald

Thomas E. D. Millspaugh*

Pamela Sue Passman***

Joel Scott Townsend***

Fred Roy Wagner

Jeffrey T. Welch

Lee Corwin Wilburn

SUSTAINING BENEFACTORS *\$750 to \$999*

R. Anthony Salgado****

James L. Weinberg***

Melvin White**

LAW SCHOOL PATRONS *\$500 to \$749*

Keith N. Cole*

Kimberlye Fayssoux Cornelson

Sean H. Curtin

Karl Andrew Dahlen*** ▲

Kathleen M. Delaney*

Robert B. Duncan*

Paul F. Enzinna*

S. Brian Farmer

Lisa Lelli Ferneau

Philip J. Ferneau

Dawnee H. Giammittorio

Sean D. Gregg

Elizabeth Finn Johnson

Stuart Clark Johnson

Catherine Murphy Keating**

Neil V. McKittrick

Guy Andrew Morley ▲

Scott Charles Oostdyk

Steven Mark Riesenman

Thomas Edward Schorr**

Nancy S. Schwappach***

Burton Spivak**

Donald H. Yee*

ADDITIONAL DONORS

Cannon F. Allen

Helen Bowden Alley*

Lauren Slepın Antonino

Christian Reginald Bartholomew

Nell King Bieger***

Richard C. Biller ▲

Tory Michael Bishop

J. Goodwin Bland*

Kim M. Boyle*

Mary Braunsdorf***

Clyde Ellis Brazeal III

John M. Bridgeland

William Lee Brooks

J. Jeffrey Brown

James Hunter Clinger

John F. Coburn III**

James Joseph Connors II

Robert L. Crewdson*

Gregory Alan Cross

Susan W. Custer*

David L. Dallas, Jr.***

Conan R. Deady**

William R. Denny***

Gregory Paul Deschenes*

Brooke Frankel Dickerson**

Jeffrey A. Dickerson**

Mary Ellen S. Dolan*

Gregory William Edwards

David M. Eisenberg*

Craig Fishman*

Eric Fleischmann

Calvin Wooding Fowler, Jr.**

Stephen Edward Fox

David F. Freeman, Jr.***

David Earl Frulla*

John A. Gephart****

Nancy Green Gilreath*

Jessica A. Ginsburg

Julie Zydron Griggs*

Richard Clark Hantzmon*

Susan Greer Harris

John S. Haverstock

Bobby D. Hinson

Richard T. Horan, Jr.

Laura Eckerlin Inlow

Gregory Glenn Johnson

M. Patricia Jones

Debra Kay Judy

David Culver Keesler

Helen Lewis Kemp****

Bradley Grant Kulman**
 Susan Ressel Kumleben*
 Richard Alan Lehrman
 Ellen Ruth Lokker
 Robert W. Long, Jr.**
 Ivor John Joseph Longo*
 Gwendolyn Hughes Lyford*
 Michele Antoine Masucci
 Catherine Thomas McGee**
 Susan O'Sullivan McGuire
 Karen Hess McMillan*
 John Patrick McVeigh
 Geoffrey S. Mearns*
 Peter E. Meier
 Robert L. Middleton****
 Sarah Collins Middleton****
 Jean E. Minarick
 John M. Mitnick
 David M. Morriss
 Wes Musselman*
 David A. Naimon*
 Paul Gustav Neumann
 Catherine Roemer Nielsen**
 David A. Nielsen**
 Dulaney L. O'Roark III
 Paul W. Parmele
 Deborah M. Paxson*
 Charles Nicholas Pede
 Suzanne M. Perka
 Barbara Wurtzel Rabin*
 Alfred Magill Randolph, Jr.
 Mona R. Reinhardt*
 Linda L. Rhodes*
 David M. Rice
 Jesse J. Richardson, Jr.*
 Robert E. Richardson
 Sondra Jane Roman
 Andrew W. Rorback**
 Anne Melissa Rosshelm
 Melissa L. Saunders*
 Robert Walter Saunders*
 Charles Ridgeway Schuyler III
 Donald P. Screen**
 Donna M. Phillips Shafer**
 Susanna S. Shea
 Paul T. Sheppard*
 Nicole J. Sideris
 Helen Mead Snyder**** ▲
 David K. Spiro***
 Peter J. Spiro
 Richard Roland Spore III**
 Maxwell L. Stearns
 Daniel K. Steen**
 Samuel B. Sterrett, Jr.***
 Craig Edward Stewart



Clarence L. Stone, Jr.**
 Richard C. Sullivan, Jr.*
 Jennifer L. Sulzberger
 James J. Szablewicz
 Lynn D. Thesing
 Ward L. Thomas***
 J. Jeffrey Tinkham
 Chamie Grandy Valentine***
 Michael P. Vandenberg
 James Michael Walls
 Benjamin L. Webster**
 T. Jeffrey Wells
 Amy Span Wergeles
 Austin T. Wilkie*
 Laurence K. Williams***
 Kenneth M. Willner
 Ryland A. Winston, Jr.**
 Kevin L. Wright*

1988

*Class Managers: Cecil D. Quillen III,
 Arthur David Robinson, and
 Nancy Lynn Walsh*
Alumni: 324
Donors: 132
Participation: 41%
Total Given: \$72,835

JOHN BARBEE MINOR FELLOWS

\$10,000 to \$19,999

Cecilia Maria Barajas
 Mitchell Harold Lasky

ELIZABETH N. TOMPKINS '23 ASSOCIATES

\$5,000 to \$9,999

Sarah Robinson Borders** ◇
 Arthur David Robinson*

WILLIAM MINOR LILE ASSOCIATES

\$2,500 to \$4,999

Susan Elaine Akens
 Cynthia L. Hostetler**
 Cecil D. Quillen III*** ◇
 Patrick Terence Quinn*
 Sandra L. Spear*

ARMISTEAD M. DOBIE ASSOCIATES

\$1,000 to \$2,499

Bradlee Luverne Blake*
 Bruce Duncan Bower**

Michael J. Callahan ▲
 Tyrone R. Childress**
 Tracy-Marie Johnson Colden
 Kevin Barry Dent***
 Robert G. Doumar, Jr.
 John E. Goodman
 Sharon S. Goodwyn**
 Frederick W. Guinee**
 Kevin Patrick Mullen
 Susan Stevens Mullen
 Mary Lloyd Sinnott Parks*
 Randall Scott Parks*
 Mark Andrew Scudder
 John R. Storella
 David E. Stutzman
 Lynn Apruzzese Tetrault
 Jeffrey F. Webb*
 John S. Willems*

SUSTAINING BENEFACTORS

\$750 to \$999

Blair Tenney Gerdes*
 Robert N. Hoglund

LAW SCHOOL PATRONS

\$500 to \$749

William S. Cox III
 Maureen Enright*
 Gregory Mark Giammittorio
 Rob Greene*
 Debra Sabatini Hennelly
 Michael G. Latsko*
 Marcus A. Manos**
 Timothy N. McGarey
 J. Marshall Page III*
 James Fitzgerald Williams
 Ted H. Zook

ADDITIONAL DONORS

Christopher Albert Aberle*
 Luis Alvarez, Jr.*
 Michael L. Andresino
 Marcia Voorhis Andrew***
 Anthony J. Anscombe
 Cecily V. Banks ▲
 Jacqueline Hebert Becker
 Jean-Louise Beddard*
 Robert A. Begotka***
 Kim Collums Bonuomo*
 Bert Sites Brandenburg
 Neal Paul Brodsky*
 Thomas S. Burack****
 Philip B. Busch*
 Thomas Stuart Cantone
 Dabney Jefferson Carr IV*

Hunter T. Carter
 Diane M. Casola**
 Francis H. Casola**
 John A. Catron*
 Kimberly H. Chamberlain
 Julian Abele Cook, Jr.*
 Michael J. Cooney
 John M. Cooper***
 Karl D. Cooper**
 Robert P. Crouch, Jr.
 John L. Daugherty**
 Katherine Jane Dockser
 Adrian G. Duplantier*
 Lisa Wilson Edwards
 Franklin Roswell Ellsworth, Jr.**
 Philip G. Evans
 John Blanton Farmer
 Peter A. Fish
 Richard Alan Forsten*
 Patricia Ann Francis**
 Robert Arthur Freeman
 Brant Owen Gardner
 Charles J. Goetz III*
 David J. Gogal***
 Stephen K. Greene**
 Carol Ann Groben*
 Jordan S. Gruber
 Sybil C. Hadley
 George A. Hagerly
 Gregory A. Hayes
 Mark B. Holton***
 Brent G. Houk
 Harry M. Johnson III**
 Joann Gallagher Jones**
 Richard C. Jones
 Dan J. Jordanger*
 Kevin Hugh Kelley
 Daniel J. Kirsch
 B. Gino Koenig
 Stephen K. Koldin***
 Daniel E. LaGrone**
 Stephanie M. Loughlin****
 Thomas M. Mackall
 Wesley Gilmer Marshall
 Doran L. Matzke
 Laura F. H. McDonald
 Panos S. Midis
 Maria Leonard Olsen*
 Jeffrey S. Patterson
 Michael R. Powers*
 William R. Quinlan*
 Colleen M. Quinn*
 Glenn T. Reynolds ▲
 John Joseph Rice*
 Robert Edward Rider, Jr.

Catherine A. Rinaldi
 Anne W. Salladin
 David M. Santoli***
 Thomas J. Schoettle, Jr.**
 Richard Lawrence Schuster
 William S. Shackelford*
 Todd R. Shinaman**
 Carol Warren Simon
 Jacqueline A. Sincore
 W. Stanford Smith*
 Tara H. Snyder
 Bruce McCoy Steen*
 Bibb L. Strench
 Ross D. Taylor**
 Scott H. Thomas
 Barbara T. Triggs
 John S. Vishneski III*
 Nancy Lynn Walsh
 Herbert E. Wilgis III**
 Linda Mason Wilgis**
 Pamela J. Williams
 Russell Perkins Wilson

1989

Class Manager: James F. Bogan III
Alumni: 352
Donors: 140
Participation: 40%
Total Given: \$57,251

ELIZABETH N. TOMPKINS '23 ASSOCIATES

\$5,000 to \$9,999

Joseph Andrew DeSantis*
 Janet Schwitzer Nolan*** ◇▲
 Paul B. Nolan*** ◇▲

WILLIAM MINOR LILE ASSOCIATE

\$2,500 to \$4,999

David T. Aiken

ARMISTEAD M. DOBIE ASSOCIATES

\$1,000 to \$2,499

James F. Bogan III***
 Dane H. Butswinkas
 Kerrie Covell Dent***
 Todd C. Jacobs
 Carr L. Kinder III (D)
 J. Cal Mayo, Jr.*** ▲
 B. Wistar Morris III*
 Joann M. Neth**
 Elizabeth Hardy Noe ▲

Nancy A. Spangler**
Jonathan H. Talcott
Carroll Doyle Welch
Ilse Padegs Willems*
Marcus P. Williams*

SUSTAINING BENEFACTORS

\$750 to \$999

Barbara E. Armacost*
Ella Frederiksen Brown
John M. Czarnetzky***
J. A. Felton*
Audrey A. Fenske
Christopher D. Knopf

LAW SCHOOL PATRONS

\$500 to \$749

John H. Cobb*
J. Paul Compton***
Michael R. Gottschalk***
John M. Guynn***
Gary L. Holmes**
Glynn D. Key
Jack E. Larson
Nancy Smith Larson
Richard L. Mack***▲
Deborah Platt Majoras*
Amy Leafe McCormack
Edward F. McCormack
James E. McKee**
William Morris
Kimberly A. Newman***
Abigail J. Raphael***
Stuart A. Raphael***
Kimberly Dawn Reed**
Laurie C. Sahatjian*
Bradley A. Slutsky**
Willard A. Stanback***
Peter H. White
Deborah Lee Zimic***

ADDITIONAL DONORS

James J. Alex**
Rachel Lorey Allen***
Thomas D. Arn*
Keith A. Barritt*▲
Kevin B. Bedell*
Mark F. Bernstein***
Julian M. Bivins, Jr.*
Robert G. Blue***
Samuel E. Bramhall
Patricia A. Brooks
Preston Burton
Elissa Faith Cadish
Patrick J. Capuano*

Rebecca S. Chaffin*
Harry Clark*
Steven T. Clark
Mary Jane Coffman*
David N. Cohan
Joan Friedman Cohen*
Edward J. Cook
Charles M. Delacruz
Richard A. DeLoria*
Michael S. Denniston*
Avigdor Dorot
Daniel G. Drais***
F. Ford Drummond***
Jeffrey H. Dygert
Nan Roberts Eitel*
Rebecca Garrou Ellis**
Steven W. Fogg
Margaret L. Foley
Deborah Hall Gardner
Alexis J. Glascock
Kathleen M. Hansen
Timothy B. Hansen
George B. Harris**
William Noel Harris***
Tricia Heaney
P. Douglas Henson II*
John B. Howard, Jr.
Dean T. Janis*
Mark S. Jones*
Virginia Kingsley Kapner***
Thomas J. Karr*
Julie L. Kitze
Michael Kozakewich, Jr.
Willis P. Lanier III**
Scott L. Lenz
Kimberly Lesniak
Mark D. Loftis
Steven P. Lynch
Noah D. Mesel
Sarah K. Mills*
Adam D. Mitzner
David M. Morris*
Christopher S. Morter
Margit Hunt Nabra***
Christopher N. Olsen*▲
Francis C. Pray, Jr.**
Tamara L. Preiss**
Lisa M. Steen Proctor*
Lydia R. Pulley
Mark H. Ralston
Lisa T. Redell
Christopher J. Reese*
Clyde Wendell Robinson, Jr.
James S. Rollins**
J. Patrick Rowan**

Daniel Scott Savrin**
Christopher J. Schuyler***▲
Karen Miller Singer*
Jeffrey M. Snider*
Douglas J. Snyder
Reuben K. Sparks III
Lisa M. Stenson
Margaret Mlynczak Stern
Susan Camp Stocks
Robert M. Tata*
Brian Scott Tilley***
Dennis A. Tosh
R. Bart Totten
Margaret Knebel Turner
Robert B. Van Cleve***▲
Daniel G. Vogel
Andrew W. Volin**
Christopher J. Voss
Jeffrey S. Wheeler
Scott V. Whitlow*
Richard E. Wilbourn III***
Cranston Reade Williams***
Randolph J. Wolfe
Charles F. Wright
Joseph W. Wright III***
Philip H. Wright***
Edward L. Xanders***

1990

*Class Managers: Suzan Onel Bickel,
Charles F. Caldwell, Thomas D.
DeVita, and Anita R. Wilson*
Alumni: 377
Donors: 158
Participation: 42%
Total Given: \$51,235

ELIZABETH N. TOMPKINS '23 ASSOCIATES

\$5,000 to \$9,999

Thomas D. DeVita***
Edward P. Tolley III*

ARMISTEAD M. DOBIE ASSOCIATES

\$1,000 to \$2,499

Sean A. Bryan***
Trevor J. Chaplick**
Bernie W. Ellis**
Susan Barnes Ellis**
Thomas G. Hohenthauer*
Willis B. Hunt, Jr.**
Stephen M. Kotran
Rachel S. Lieberman*

Andrea E. Neuman
J. Fred Neuman
Christine A. Samsel

LAW SCHOOL PATRONS

\$500 to \$749

John W. Bateman**
James J. Benjamin, Jr.***
Jeffrey L. Beyle**
Curtis Preston Bounds
Karen Froid Bullard
Mercer E. Bullard
Charles F. Caldwell***
John J. Clarke, Jr.***
Diana Edensword Conway
Ginamarie Bozkurt Cox
Theodore H. Davis, Jr.***▲
Edwin L. Fountain**
Mark P. Henriques***
Matthew L. Iwicki
Brett G. Kappel***▲
Susan M. Kennedy
Lee N. Kump
Clark H. Lewis**
Kristine Dubiel Maclay
Elizabeth Alexander Marshall***
John Emerson Matthews VI***
Jennifer C. McGarey
Philip S. McSween
Michelle J. Morris
Charles B. Scher***
David I. Schrodt
Henry C. Su
Ronald Jay Tenpas**
Ellen L. Theroff

ADDITIONAL DONORS

Sharon D. Aizer
Mark C. Allen▲
Steven D. Ashford
Jay Edward Austin
Kristen Elizabeth Smith Bain
David M. Barbash
Brian D. Barger*
Thomas W. Bark
James H. Barker III**
Tracey Phillips Beck
Joseph C. Benedetti**
Amy Loudermilch Bernert
Michael D. Beverly*
Suzan Onel Bickel
Lawrence Bilder*
Ann Modlin Boehm
Elizabeth Brendzde
James J. Briody



Glen P. Brock III*
 Todd Alan Brownfield
 Elizabeth M. Burke*
 Edward G. Burley
 Robert M. Cary***
 Carolyn E. Cheverine***
 Vincent L. Cheverine***
 Michael E. Coc*
 Anne Lindsey Crawford
 Gary L. Crippen
 Peter B. Davidson
 Dena S. Davis
 Timothy D. Davis
 Linda Papst de Leon
 Michael H. Delauter**
 Teresa Diaz Ellenburg
 Bruce C. Doeg
 Byron Randall Dong** ▲
 Myron D. Dornic
 John P. Edgar*
 Mary Murphy Edgar*
 Neil Keith Emge, Jr.
 Mary Beth Fahrney
 Timothy L. Felker, Jr.*
 Kalman J. Fishbein
 Brian T. Fitzgerald
 Barbara R. Frith*
 Sean D. Gertner**
 David C. Goldberg***
 Diana A. Goldberg
 Noel H. Gordon***
 Amy J. Gould
 William F. Gould*
 Jonathan G. Graves**
 Nina Pickett Graves**
 Allen W. Groves*
 James Patrick Guy II**
 John Owen Gwathmey*
 Maria E. Hallas
 Brian T. Hansen
 Robert Edward Lee Hasty
 Mark L. Heimlich** ▲
 Diane B. Heller
 Brian T. Henebry**
 John Craig Hitt, Jr.
 Stephanie D. Hitt
 John P. Holsinger***
 William Wells Hood III
 Corinne Lee Howley
 Debra J. Jezouit
 Stephen P. Keim*
 Carole R. Klein**
 Elizabeth Halas Lenz
 H. Antony Lim*
 Kermit V. Lipez

J. Austin Lyons III*
 Matthew L. Mason
 Patricia Ross McCubbin
 Michael P. McGovern***
 June R. McIvor
 Susan DuPre Midis
 Ronald V. Minionis**
 M. Read Moore
 John Eddy Morrison**
 Erick R. Opsahl**
 S. Caroline Oyler
 Joseph M. Pankowski, Jr.***
 Andrew R. Parker*
 Clara M. Passafiume
 Jane S. Paulson***
 Charles S. Perry
 John M. Price
 Joshua Lee Prober***
 W. Keith Rapp
 Dan H. Renberg
 Thomas E. Repke*
 John M. Roll
 William G. Rothschild** ▲
 Kara M. Sacilotto***
 Russell S. Sayre
 James W. Scarrow
 Suzanne R. Schaeffer*** ▲
 Todd L. Schleifstein
 Luba B. Seidman
 Steven A. Seidman
 Phil M. Seligman
 Lisa B. Singer
 Nathan B. Smith*
 Joseph P. L. Snyder* ▲
 Gerard D. St. Ours***
 Lisa Ormand Taylor
 Adam C. Thackston
 Jonathan L. Thornton**
 William E. Thro
 Mimi E. Tsankov
 Peter B. Vaden
 Salil R. Virkar** ▲
 J. Martin Wagner
 D. Bryan Weese
 Michael Wells
 Anita R. Wilson*
 Burton H. Wilson
 Edward C. Wilson, Jr.*
 David C. Woll, Jr.

1991

*Class Managers: John Stephen Cullina,
 Paul J. Hunt, and Michael R. Lincoln*

Alumni: 345

Donors: 143

Participation: 41%

Total Given: \$330,179

THOMAS JEFFERSON LAW FELLOW

\$20,000 or more

David W. Draper, Jr. ♦

ELIZABETH N. TOMPKINS '23 ASSOCIATE

\$5,000 to \$9,999

Michael R. Lincoln** ♦

WILLIAM MINOR LILE ASSOCIATES

\$2,500 to \$4,999

Thomas J. Amico*

D. E. Boehling**

Henry L. Chambers, Jr.**

Lydia P. Crawford***

Jeffrey W. Ferguson

Thomas J. Friedmann*

Colleen M. Martin*

Chapin E. Wilson III

Heather A. Young**

ARMISTEAD M. DOBIE ASSOCIATES

\$1,000 to \$2,499

John Stephen Cullina**

Eric C. Emerson

David F. Hannan**

Ann Bowman Hoover*

Paul J. Hunt

Philip C. Korologos

Kenneth L. LeBon

Mark C. Paist**

Joseph D. Smallwood

P. McCoy Smith

Mary Kelly Tate

SUSTAINING BENEFACTORS

\$750 to \$999

John E. Davis*

Darren C. Hauck**

Taras G. Szmagala, Jr.

LAW SCHOOL PATRONS

\$500 to \$749

Kimberly Cobb*

Tanya L. Curtis

Michael G. Egge

Diane Pulley Flannery

Susan L. Fox

James B. Gatehouse

Robin L. Gohlke*

Matthew H. Lembke**

Michael D. Mabry*

Cheryl Brott Newell

M. Caragh Noone

Steven R. Okun**

Matthew B. Pachman

Kimberly Knight Phillips

Robert S. Saunders

Jeffrey P. Singdahlsen***

ADDITIONAL DONORS

Naila Townes Ahmed

Peter Crane Anderson*

Kellie Raiford Appel

Michele Arington

Catherine Pulley Ballard

Anthony M. Black***

George P. Braxton II*

Althea J. Broughton

Monte R. Browder

Elaine V. Brzezinski

Mark F. Brzezinski

M. Rosalie L. Buenaventura**

Eugene A. Burrus

Rebecca Stack Campbell

Lauren Brofazi Carbaugh*

Christopher F. Clarke

Elizabeth Wildenthal Cohen

Claude D. Convisser

Robert H. Cox***

Mary S. Dolan

James C. Dunlop

Charles W. Durant

James R. Easthom*

Mark N. Farmer

Jon P. Fine

Ann G. Fort*

Douglas M. Garrou*

Andrew Z. Glickman***

Terrence L. Graves, Sr.

Todd P. Graves*

Christopher J. Haas

Carl T. Hahn

Mark H. Hamer*

Shannon Thee Hanson*

John G. Harrison

Cheryl L. Hesse***
 Laura Walton Hirschfeld*
 Jonathan D. Hohman
 William M. Hutchins*
 Vernon E. Inge, Jr.**
 Dimetria A. Jackson
 W. Scott Jones*
 Brian S. Katz*
 Jill Swerdloff Klein
 Ethan K. Knowlden
 Jonathan Scott Lawlor***
 John J. Leidig
 Matthew W. Levin**
 James R. Loughman***
 James W. Lovely*
 Alexander M. Macaulay***
 Valerie Kay Mann***
 John S. Martin*
 Kevin E. Martingayle
 Andrew G. Mauck**
 Timothy J. McEvoy
 Elizabeth Anne McGeary
 McFadden***
 Zane D. Memeger***
 Stephen M. Miklus***
 Wendy Adams Miklus***
 Eric J. Moss*
 Jason M. Murray
 Nicole L. Mushkin
 Elizabeth Shiers Nolan**
 George H. Nolan**
 Mary Beth Orson***
 Michael W. Oyler
 Philip J. Pasetiner***
 Melissa Jones Pelczynski***
 Robert Tod Perry
 Errol S. Phipps*
 Kim B. Phipps*
 Alexis M. Pinto
 Heather H. Polzin*
 Mary Elizabeth Pope*
 Edward P. Quinn***
 Christopher K. Ramsey**
 Jonathan T. Rees
 Elizabeth G. Regan**
 Felix S. Riccio
 Dana M. Richens**
 Kathryn Reyburn Roche**
 Edwin O. Rogers**
 J. Fentress Seagroves, Jr.**
 Mark G. Seifert
 Timothy K. Skipworth
 Mark T. Smith
 John S. Stein III
 Jeffrey L. Stredler

Thomas W. Thagard III*
 Christina N. Trojan-Masnyk*
 Robert D. Vander Lugt
 Andrew McCoy Warner
 Timothy Kenly Webster**
 Andrew W. White***
 Bradley A. Whitman
 Michael C. Whitticar
 John H. Williamson
 Kathryn M. Woodruff
 Mark B. Wychulis
 Janet M. Young
 Lynn Benjamin Young, Jr.
 Thomas F. Zimmerman

1992

*Class Managers: William M. Bosch
 and Catherine M. Stockwell*
Alumni: 343
Donors: 144
Participation: 42%
Total Given: \$55,236

ELIZABETH N. TOMPKINS '23 ASSOCIATES

\$5,000 to \$9,999
 Hugh V. Frame* ◇
 Roger E. George ◇
 Karen Owen Gibbs**

WILLIAM MINOR LILE ASSOCIATE

\$2,500 to \$4,999
 Lynn N. Hughes**

ARMISTEAD M. DOBIE ASSOCIATES

\$1,000 to \$2,499
 D. Forrest Brumbaugh**
 Kay Lynn Vincent Brumbaugh***
 Brian D. Henderson***
 David L. Kwass*
 Marco V. Masotti
 Patricia Merrill***
 Michele C. Osborne*
 Brian F. Richards**
 Mary Lynch Snowden**
 Tracy A. Stein
 Mitchell E. Zamoff*

SUSTAINING BENEFACTOR

\$750 to \$999
 Stephen J. Golder**

LAW SCHOOL PATRONS

\$500 to \$749
 Brenda H. Bosch**
 William M. Bosch**
 David S. Denious***
 Shoshana Davids Dweck
 Deirdre M. Enright
 Dwight M. Francis
 Linda Hord Freitag
 Patrick A. Jackman
 Jane E. Kurtz*
 Robert E. Lee, Jr.
 T. Richard Litton, Jr.**
 Brian Jeffrey Lubkeman*
 Blanche M. Manning
 Theodore A. Mathas*
 Timothy J. Moran
 Anne G. Scher***
 Theodore W. Small, Jr.***
 Susan L. Timoner*
 John S. West**

ADDITIONAL DONORS

Stephen D. Allred*
 Carl West Anderson***
 Nancy J. Anderson**
 Thomas J. Angioletti*
 Michael T. Archey*
 S. Ward Atterbury
 Thomas M. Beck
 Matthew L. Bennett
 John W. Bohn
 Margaret A. Browne
 Stephen M. Byers***
 Frank Paul Calamita III
 Sheri J. Caplan
 William F. Carbaugh*
 Catherine Yates Carlson
 Julie Sheppard Carroll*
 Charles H. Cella
 Jennifer Nelsen Colao**
 Gerald B. Cope, Jr.*
 Brian M. Culnan**
 John K. Cunningham
 Paige M. Davis** ▲
 Donna Wade DeLoria*
 Courtney A. Dinsmore**
 Lawrence M. Eichorn*
 Afshin Farashahi
 Richard M. Feathers*
 John P. Fielding
 Nathan D. Finch**
 Paige M. Fitzgerald
 Paige S. Fitzgerald
 Andrew K. Fletcher
 Mary Obata Forde
 John E. Foster
 Benjamin C. Fultz
 Avi S. Garbow**
 Paige E. Goodpasture
 C. Tolbert Goolsby, Jr.
 Joseph P. Gromacki
 Jonathan I. Handler
 William E. Hannum III**
 Jennifer A. Hein**
 Jonathan J. Heiple
 Julius H. Hines**
 Barbara Howe Murray*
 Victoria M. Huber
 Jeffrey S. Istvan**
 Kenneth S. Jacob*
 Elizabeth McConahy Jenkins*
 Sten A. Jensen*
 Caroline F. Kalanges**
 Elise Charbonnet Keegan*
 Michael Quigley Keegan*
 Clifford F. Kinney, Jr.**
 Jennifer E. Kirkland
 Douglas W. Kornreich*
 Richard A. Kruse III
 Keith M. Landry*
 James Ford Lang*
 Paul G. Lannon, Jr.
 Stephen J. Legatzke*
 M. Elizabeth Leverage** ▲
 Phyllis Lile-King**
 Julie G. Lynn***
 Patricia A. Malone**
 Christina M. Markus*
 Alton A. Martin
 Nona Karnes Massengill
 Kelly L. Massey-Carlier**
 Daniel J. Meador, Jr.
 Andrew M. Metcalf*
 Charles G. Meyer III**
 Susan Campbell Meyer**
 Brent M. Milgrom, Jr.**
 Michael J. Moody**
 Jonathan B. Morton
 Jeffrey N. Naness
 Molly Sullivan Newberry
 Timothy J. Nieman
 Carrie McIntyre Panetta
 John P. Patrick
 Jonathan E. Perkel***
 Brandon S. Peters
 Vytas A. Petrusis**
 Holly Stuck Porter**
 Adam C. Pritchard*
 Christa Speight Rapoport



Kimberly M. Reisler**
 Kenneth Michael Reiss
 Allison M. Ritter
 Tracy A. Roman*
 James Edward Ryan
 Karoline Homer Ryan
 Richard S. Schweiker, Jr.**
 Randi Rimerman Serota
 Jennifer Conway Sharkey**
 Jeffrey W. Shaw**
 Andrew R. Shoemaker
 Carsten W. Sierck***
 Kendal D. Silas
 Natasha Perdew Silas
 Evan L. Smoak*
 Margaret R. Sparks
 Catherine M. Stockwell*
 Melanie Davis Stockwell**
 Melvyn Tanenbaum**
 Rhonda M. Taylor*
 Wendy A. Terry***
 Matthew J. Thomas
 Douglas M. Towns
 James A. Trigg**
 Matthew J. Tuttle**
 Diane L. Warren
 Amy Pritchard Williams*
 Richard P. Winegardner
 Noelle Elizabeth Wooten
 Katherine Ennis Wychulis
 Craig C. Zahnd*

1993

*Class Managers: Mark D. Brazeal,
 Brent E. Bundick, Patricia A. Sumner,
 and C. Stewart Verdery, Jr.*

Alumni: 359

Donors: 162

Participation: 45%

Total Given: \$63,625

JOHN BARBEE MINOR FELLOWS

\$10,000 to \$19,999

Janet M. Moore* ◆
 KiJun Sung
 Brian K. Thomson* ◆

ELIZABETH N. TOMPKINS '23 ASSOCIATE

\$5,000 to \$9,999

Hanna Casper George ◆

WILLIAM MINOR LILE ASSOCIATES

\$2,500 to \$4,999

Kenneth B. Wallach**
 John Ross Wollen

ARMISTEAD M. DOBIE ASSOCIATES

\$1,000 to \$2,499

David C. Burke
 Peter J. Enko*
 Samuel S. Osborne**
 Andrew L. Snowdon*
 J. Nelson Thomas***

SUSTAINING BENEFACTORS

\$750 to \$999

Thomas V. Reichert**
 Stephanie L. Stephens***
 C. Stewart Verdery, Jr.*
 Charles N. Whitaker*

LAW SCHOOL PATRONS

\$500 to \$749

Kelly T. Currie*
 Wendy Schick Dougall
 Douglas E. Eckert*
 Matthew A. Fass
 John M. Faust*
 Pamela S. Francis
 Mark E. Freitag
 William H. Fuller III*
 Cheryl L. Jenkins
 Michael E. Klein
 William C. Love, Jr.**
 David A. Makarechian*
 James Cecil Wills*
 Gary P. Zanfagna

ADDITIONAL DONORS

Steven R. Adcox
 Heather H. Anderson
 Katherine Boonin Andrus
 James F. Archibald III* ▲
 Leslie P. Arrington*** ▲
 Andrea L. Bailey
 William J. Bailey III
 Glenn S. Benson
 Rasmani Bhattacharya
 Christopher R. Bowen**
 Barrie B. Bowers
 Ann Lisa Braun
 Mark D. Brazeal*
 Boyd J. Brown II
 Jeffrey A. Brueggeman*

Wendy R. Brueggeman*
 Julie S. Brunett
 Brent E. Bundick**
 Catherine M. Burkhardt*
 Joel D. Bush II**
 Karen A. Butcher**
 John D. Caine
 Patrick J. Campbell
 Aaron M. Christensen**
 Channing H. Cline
 Shane K. Cobb
 Steven C. Coffin
 N. Thomas Connally III
 Patricia M. Connally
 Donna S. Cooper
 G. Lee Cory, Jr.*
 J. Christopher Couch*
 Jacqueline A.W. Cranford
 David J. Creagan*
 Jacqueline Carney D'Aquila
 Philip L. DeCamara
 Anne Rhoades Dettmer
 Michelle Smith DiCintio
 Thomas DiLenge
 Jane Latona Diseker
 Roger C. Diseker
 Helen Kathryn Downs
 Ivy Wafford Duke
 Robert J. Edwards
 Guy E. Flynn
 Grant P. Fondo*
 D. Reed Freeman, Jr.
 Mary Healy Freeman
 Lisa A. Frey*
 Lisa Baer Fuerst**
 Julie Roberts Furgerson
 C. Dean Furman
 Brian J. Geoghegan
 Monica Derbes Gibson
 Manjit Singh Gill
 Rebecca E. Goodell**
 Kathleen Degnan Goss
 Charlotte C. Grzebin
 Philip M. Guess*
 Karen R. Guss***
 Eugene L. Hahm
 Geoffrey B. Hale
 James H. Hammons, Jr.**
 Lorrie Lizak Hargrove*
 Holly H. Heer
 Traci Lynn Higgins**
 Linda G. Hill
 Darryl P. Hobbs
 Howard Holderness III*
 William C. Holland

Lynn M. Humphreys
 David Hyman
 Benjamin R. Jacewicz**
 J. Brian Jackson*
 Sara S. Jackson* ▲
 Amy Yager Jenkins*
 Daniel P. Jordan III
 Mary-Kathryn Kelley
 Robert F. Kennedy**
 William R. Kincaid**
 John P. Kromer*
 Keith U. Kuder
 Elizabeth A. Lalik
 C. Lynn Lawson*
 Michael P. Levinson
 Peter J. Loughlin
 Dickens Mathieu
 Diane E. McConkey*
 Beth Richmond McKinzie**
 C. Wayne McKinzie**
 Lee A. Mickus*
 William G. P. Monahan
 Jay Kevin Musoff
 Darius C. Ogloza**
 Douglas L. Perlman
 David L. Permut
 Putnam H. Perry**
 Mark C. Prybylski*
 Claude J. Pumilia
 William A. Pusey, Jr.
 Robert C. Reed III
 Joseph K. Reid III**
 Margaret Rhinelandier Rizzi
 Rich Robins**
 David A. Rockman
 Christina Braisted Rogers**
 Kevin M. Rose
 Karen A. Rosenthal
 Lewis Rosman**
 Jeffrey M. Sachs*
 Stephanie Maffett Salzinger
 Robert J. Schmidt, Jr.* ▲
 W. Allen Shapard IV*
 Richard L. Sharff, Jr.**
 Edward E. Sharkey**
 R. Todd Silliman**
 Wendelin White Silliman**
 Bruce R. Smith
 John J. Smith
 Christopher O. Smythe*
 Hamilton Southworth III
 Michael D. Steger*
 Mitchell G. Stockwell***
 John P. Stokke
 J. Michael Stradinger

Patricia A. Sumner*
 Jeffrey F. Swiatek
 Dionne E. Thompson ▲
 Catherine L. Thornberry*
 Mary Anne Walser
 Southy E. Walton
 Mark Overton Webb
 Jeffrey J. Weber

1994

*Class Managers: Christopher T. Dong
 and Marci Beth Norton*

Alumni: 351

Donors: 182

Participation: 52%

Total Given: \$37,024

ARMISTEAD M. DOBIE ASSOCIATES

\$1,000 to \$2,499

George R. Brokaw
 Ricardo J. Hollingsworth ▲
 J. Andrew Keyes** ▲
 Henry F. O'Connor III*
 Joshua R. Rich**
 Edward M. Rosenthal
 Sidney R. Smith III
 Leah W. Torstrick**
 Robert M. Tyler**

SUSTAINING BENEFACTOR

\$750 to \$999

Paul A. Vander Vort

LAW SCHOOL PATRONS

\$500 to \$749

Robert Armistead Angle**
 John B. de Grandpre
 Elizabeth Smith Dougherty
 Amelia A. Fogleman**
 Joshua T. Gaines
 Robert C. Grohowski* ▲
 Rudolf H. Haas
 Rebecca A. Haltzel-Haas
 David O. Higley
 Craig M. Kline*
 Kristin M. Marquardt*
 Sharon A. Matthews-Simmons
 Bruce P. Mehlman
 Douglas Lloyd Poms
 Faye Ku Ricci
 Melissa W. Schwarzschild*
 Ethan G. Shenkman
 Ann Hebert Stephens
 Catherine E. Stetson*
 Carole Yeatts Timberlake**
 Neil D. Wilkin, Jr.

ADDITIONAL DONORS

Anil J. Adyanthaya
 Claire Ancona-Berk
 Corby C. Anderson*
 Zebulon Dyer Anderson**
 David Randal Ayers**
 Thomas R. Barton
 Steven C. Benz
 James J. Black
 Lorie Almon Bompey*
 Mitchell S. Bompey*

Leslie C. Brown
 Paul W. Brown, Jr.
 Stewart M. Brown**
 Lois T. Casaleggi*
 Cathleen S. Chapman
 Stephanie Shepard Cobb ▲
 Gavin Alexander Corn
 Jennifer C. Coss
 Stephen K. Coss
 David W. Cromley
 Cyane B. Crump**
 John S. Decker*
 Jennifer C. Dickey
 Hilary Buckley Domeika
 Daniel M. Donahue**
 Christopher T. Dong
 Anthony Hastings Dowling
 Eduardo E. Drake
 Thomas A. Dukes
 C. Ernest Edgar IV ▲
 Mary Ann Dominy Edgar
 Andrew M. Edison**
 Susan H. Eisenman
 James P. Ellison
 Julie Scharfenberg Elmer*
 Leslie A. Fahrenkopf
 Jennifer Bronwyn Flanigan
 Michael W. Fleming**
 Lisa A. Fontenot*
 Edward L. Froelich**
 Clarke B. Futch*
 Tasos A. Galiotos
 Curtis Allen Garrett, Jr.**
 Stacey P. Geis
 David R. Gilbert
 Larisa Wicklander Gilbert ▲
 Darrin C. Gilchrist
 Michael P. Girard
 Alexander S. Glovsky
 Marlo A. Goldstein
 Michael K. Gould
 David S. Haddock II** ▲
 Ashley Z. Hager**
 Robert W. Haley
 Patrick R. Hanes
 John W. Harlee*
 David A. Harrington*
 Amy Bokinsky Henderson**
 Malcolm G. Henderson*
 Neil C. Higgins
 James G. Higham**
 Gerald W. Hodgkins
 Meredith Shackelford Jeffries** ▲
 Patrick J. Johnson*
 David C. Jones, Jr.*

Wijdan Jreisat
 Neil Bharat Kapadia
 Van S. Katzman
 Theresa K. Kelety
 Laura A. Kelly
 Mark P. Kelly**
 James V. Kelsh
 Mary Michelle Kile
 Gregory L. Kinzelman
 David M. Knasel
 Stephanie E. Larsen*
 Kathleen R. Kerr Lawrence
 Eric F. Leicht
 Jeanne Lyons Liedtka
 Lyn M. Lustig
 John W. Mackay
 Kevin C. Maclay*
 James William Manuel
 Robert E. Mates*
 Kevin A. Maxim**
 Caroline F. May*
 Elizabeth McCraw McCarron
 Joan C. McKenna*
 Mari-Eleanor Miller
 T. Matthew Miller
 Randolph A. Moore III**
 Rebecca Cole Moore**
 Karen Grossman Morton
 John B. Nalbandian*
 Thomas J. Navin
 Marci Beth Norton**
 David C. Olstein
 M. Catherine Ozdogan**
 Regina Famiglietti Pace
 Jay C. Paul
 Todd C. Peppers
 John C. Petersen* ▲
 Tina M. Pidgeon
 Robert E. Plummer
 Mary K. Porter*
 Darren G. Pratt
 Ramona L. Prioleau
 James W. Pritchard III*
 Cary D. Pugh
 James Thomas Pugh
 Brian C. Purcell
 Lawlor F. Quinlan III
 Susan Brundage Rankin
 Elizabeth G. Robertson ▲
 John W. Robertson
 Nancy Anderson Robertson
 Judith A. Rosman
 Alex E. Sadler**
 Jeffrey L. Schultz
 James Stewart Schwartz



WHERE DID YOUR GIFTS SEND PILA FELLOWS IN 2006?

THE PUBLIC INTEREST LAW ASSOCIATION granted a record 59 public service fellowships this summer, five more than last year, valued at more than \$242,000. The organization's successful fundraising efforts are enhanced by a dollar-for-dollar match by the Law School Foundation—funded by donor gifts.

PILA Fellows are using their grants to fund public service positions for a variety of employers, from legal aid groups and high-profile public interest organizations like Human Rights First to state and federal government jobs and work in international NGOs.

"I think the foundation for the success this year was built last year," said outgoing PILA president Tiffany Marshall '06. PILA made an effort this year to reach out to first-years by instituting a program in which each 1L section elected a classmate to be a PILA representative. "Having those students in place to be our mouthpieces was just really an essential part of getting us where we are," Marshall said.

Because of increased competition for fellowships, PILA instituted a pro bono hours requirement mandating first-year applicants complete at least 10 hours of service and second-years 25 hours.

THIS YEAR BROUGHT MANY PILA FELLOWS to U.S. attorney's offices in places as diverse as Philadelphia, Maine, Alabama, Michigan, and Texas, but third-year Christopher Jackson stayed closer to home, working at the U.S. attorney's office in Charlottesville.

"I very much enjoyed working in the U.S. Attorney's Office in Charlottesville over the summer. The highlights of my summer include drafting an appellate brief on behalf of the United States for a case before the Fourth Circuit; helping negotiate plea agreements (mostly petty offenses like speeding, DUIs, etc.); and actually getting to try one case in Magistrate's Court. The defendant in that case had committed an obscene act in the Shendandoah National Park and also was caught with marijuana. We won a conviction on both counts and were able to get the individual banned from the Park for two years.

"Had it not been for the support I received through the PILA grant, I likely could not have taken an unpaid position like this during the summer. The PILA grants are especially important for students with families (like myself) who are interested in public service internships, but who otherwise would be compelled to take a summer position with a firm in order to support their dependants."

Thanks for the support,
Christopher Jackson



Some of the organizations supported by PILA Fellowships:

Alaska Public Defender Agency
Anchorage, AK

Capital Defender's Office
Norfolk, VA

Central American Legal Assistance
Brooklyn, NY

Children's Law Center of Massachusetts
Lynn, MA

Equal Rights Center
Washington, DC

Human Rights First
Washington, DC

International Criminal Tribunal for the Former Yugoslavia
Bosnia-Herzegovina

International Criminal Tribunal for Rwanda
Tanzania

Legal Aid Justice Center
Charlottesville

Legal Services of Northern Virginia
Alexandria, VA

Milwaukee County District Attorney's Office
Milwaukee, WI

Nashville Public Defender's Office
Nashville, TN

National Immigration Project
Boston, MA

North Carolina Guardian ad Litem State Office
Raleigh, NC

Office of the Massachusetts Attorney General
Boston, MA

Portland City Attorney's Office
Portland, OR

Public Counsel Law Center
Los Angeles, CA

Salt Lake Legal Defenders
Salt Lake City, UT

Sarajevo War Crimes Court, Office of the Prosecutor
Bosnia-Herzegovina

Soros Foundation
Guatemala

South Brooklyn Legal Services
Brooklyn, NY

Southern Migrant Legal Services
Nashville, TN

**Thomas Jefferson Center
for the Protection of Free
Expression**

Charlottesville

Trustees for Alaska

Anchorage, AK

U.S. Attorney's Offices

*in Western District of
Virginia; Eastern District
of California; District of
Maine; Middle District of
Alabama; Eastern District
of Pennsylvania; Southern
District of Texas; Western
District of Michigan;
District of Columbia*

**U.S. Department of Justice
Offices**

*Special Investigations;
Criminal Division, Fraud
Section; Criminal Division,
Child Exploitation Section;
Aviation and Admiralty
Office; Environmental Crimes
Section; Environmental and
Natural Resources Division;
Criminal Division, Office
of Overseas Prosecutorial
Development*

Washington, DC

**U.S. Senate Health,
Education, Labor,
and Pensions Committee**

Washington, DC

**National Labor Relations
Board—Region 5**

Baltimore, MD

**Virginia Capital
Representation
Resource Center**

Charlottesville

**Westchester County
District Attorney's Office**

White Plains, NY

Wendy W. Shang*
Dawn Helms Sharff**
Craig L. Silliman
Scott A. Simmons**
Randall R. Smith*
Lawrence R. Sommerfeld
Robin M. Spencer**
Tamar C. Stanley*
Jeffrey R. Stern***
Jennifer Sulla
Erik R. Swanson ▲
Gregory S. Tamkin
Eric R. Tausner
John D. Taylor*
R. Bailey Teague, Jr.
Cindy Jackson Tewksbury
Robert J. Thomsen
Douglas N. Varley**
Helgard C. Walker
Richard C. Wall
Sarah O. Wang
Noah Scott Warman**
B. Gordon Watkins III*
Stephanie A. Webster
Andrew E. Wetzler
Richard L. Winston*
Brigen L. Winters*
John C. Wirth
William N. Wofford*
Robert Y. Wood III*
Stacey W. Wyman
Benjamin A. Yarbrough**

1995

*Class Managers: Jarrett D. Bruhn,
Talfourd H. Kemper, Jr. and
Gayle Leslie Shafer Trotter*

Alumni: 345

Donors: 155

Participation: 45%

Total Given: \$43,222

JOHN BARBEE MINOR FELLOW

\$10,000 to \$19,999

Bradley A. Handler* ◆

**ELIZABETH N. TOMPKINS '23
ASSOCIATE**

\$5,000 to \$9,999

Christopher D. Ray*

**WILLIAM MINOR LILE
ASSOCIATE**

\$2,500 to \$4,999

Jarrett D. Bruhn*

**ARMISTEAD M. DOBIE
ASSOCIATES**

\$1,000 to \$2,499

Joshua F. Bonnie

J. Derek Braziel ▲

James F. Dial*

Allegra Rossotti Rich*

LAW SCHOOL PATRONS

\$500 to \$749

Karen J. Anderson

Scott M. Bohannon

Vanessa Harding Forsythe

Jennifer G. Jacobsen

Christopher G. Lanning*

M. Elizabeth Magill*

John L. Marshall, Jr.

Katherine W. Meighan

Vincent A. Ricci

Peter S. Vincent**

Gordon C. Wilson*

ADDITIONAL DONORS

Chris J. Akin**

Allison Sydney Bach

Heather R. Badami

Gordon F. Bailey III*

John G. Baker

Christopher C. Baradel

Elizabeth P. Bates

Holly M. Bauer

Jeffrey A. Belkin

Christopher L. Bennett

Jan Ingham Berlage*

Jonathan T. Blank*

Steven E. Blumenthal*

Andrea Hanneman Boyack

Adam Braff**

Eric C. Broyles

William T. Burke**

Diane Long Cafritz

Paul F. Caron

Diana Strauss Casey**

Eugene L. Chang ▲

Sean J. Coleman ▲

Alexis S. Coll-Very

Andrea J. Cummings*

Elise B. Darden**

Jennifer Krebs De Camara

Urvi Patel Desai

Boris Dolgonos
Darrell A. Drinkwater
Carolene Eaddy*
Susan Eichler Edlein
William W. Enders
Carol Wooten Exum**
Jeffrey A. Fehervari
Tully R. Florey*
Aimee B. Florin**
Rodney T. Floyd ▲
Nancy K. Foley**
David H. Fulcher
Christina Romeres Gaarder
James Gibson
Lorrie A. Giventer**
Maura B. Goldstein*
Mark C. Griffin*
John E. Grupp
Major B. Harding
Gregory B. Hartch
John A. Helton II
Samuel L. Hendrix
Jeffrey L. Heninger
Peter D. Holthausen
Paul T. Hourihan*
Jeffrey M. Hummel
William W. Jetton
Daniel V. Johns
Andrew P. Johnson
Janice S. Johnston**
Benjamin P. Jones*
Jason J. Kaus*
John T. Kavanaugh, Jr.*
Talfourd H. Kemper, Jr.**
Richard B. Kennelly, Jr.
John E. Kiernan
Matthew E. Klein
Jennifer Eilers Klepper** ▲
Adam D. Krinsky
Carolyn E. Kurr*
Robert K. LaRoche*
James Travis Laster
Christopher H. Lewis
Elizabeth Keane Little
Anne H. Littlefield*
Dariush P. Maanavi**
Stephen E. Mahle
Lynda K. Marshall
Jeffrey W. Mayes
David B. McConnell
Neil E. McCullagh
Catherine M. McDowall*
John R. McDowall*
Stewart L. McDowell*
Michael S. McFalls



Jacqueline Crook McIntyre
 Clifford C. Mentrup**
 William M. Merone
 David I. Meyers ▲
 Brett I. Miller
 Julia M. Moore*
 James B. Morse, Jr.**
 Julia Rasnake Morse**
 Theodore J. Murphy
 Michael S. Nachmanoff
 Shannon King Nash
 Adam R. Nelson
 Viet H. Ngo*
 Gene P. Otto IV
 Edward B. Parks II
 J. Jacob Peek
 Marc A. Persily*
 Anthony R. Picarello, Jr.**
 M. Joseph Pierce*
 Steven F. Pockrass
 Kraig James Powell
 Lavatus V. Powell III
 Ann H. Rakestraw
 Tyler L. Randolph
 John J. Rasmussen
 Maureen Reilly
 David A. Rines
 John H. Roberson
 Catherine Rankin Robinson**
 James M. Robinson IV**
 Stacey Mukai Robinson* ▲
 Adam J. Rosenberg
 Ernst H. Rosenberger
 Linda A. Rosenthal
 Jeffrey L. Ross*
 James A. Seale*
 Alyssa T. Senzel*
 Randolph S. Sergent
 Randall T. Shepard
 Jennifer A. Short*
 Jonathan A. Smollen
 Damien G. Stewart
 Brigitte H. Suhr
 Douglas D. Timmer
 P. Kevin Trautner**
 Gayle Leslie Shafer Trotter*
 Joel H. Trotter*
 Eleanor Magers Vuono*
 Martha C. Warner**
 Wendy Barrett Warren*
 Hill B. Wellford III**
 Hunter A. Whitestone*
 Geoffrey M. Whiting*
 Bradley P. Williams*
 Ann M. Winfield

Edward B. Winslow
 John W. Woods
 John H. Zacharia**
 Andrew Peter Zappia*
 Brian M. Zimmet

1996

*Class Managers: Marie G. Cox,
 Rob C. Masri, and Jeannine L. Miller*
Alumni: 380
Donors: 188
Participation: 49%
Total Given: \$54,631

ELIZABETH N. TOMPKINS '23
 ASSOCIATE
\$5,000 to \$9,999
 Nancy M. Modesitt

WILLIAM MINOR LILE
 ASSOCIATES
\$2,500 to \$4,999
 A. Harrison Barnes
 Jonathan M. Gardner*
 Myong Ae Yi-Roh

ARMISTEAD M. DOBIE
 ASSOCIATES
\$1,000 to \$2,499
 William J. Curtin III**
 Suzanne E. Dans
 Arnold Evans
 Christopher M. Green**
 Joseph C. T. Kelly*
 Samuel Neal McKnight
 Erin F. Mulhollan*
 Scott S. Patrick
 Erik A. Petersen*
 Jody M. Ruiu-Geisert
 Christine A. Spillane

SUSTAINING BENEFACTORS
\$750 to \$999
 William D. Gould V**
 Bethel McCoy Quander* ▲
 Mary P. Rouvelas**
 Douglas A. Tucker

LAW SCHOOL PATRONS
\$500 to \$749
 J. Scott Ballenger
 Michael J. Ciatti**
 Jocelyn T. de Grandpre

Duncan C. Haberly
 Devin Schaumburg Kerrigan
 Michael C. Kerrigan
 Greer Olsen Lautrup
 Eric R. McClafferty
 Eric C. Perkins*
 David S. Phillips
 Anne-Marie P. Rae
 Gregg T. Schultz*
 Paul F. Sheridan*
 Scott A. Surovell**
 Eric L. White

ADDITIONAL DONORS

Charles S. Abell
 Imad D. Abyad ▲
 Stephen T. Adams*
 Bianca Alexander
 Cathryn Lopiccio Ammermann*
 Todd G. Ammermann*
 Lynn Palmer Bailey*
 Izac Ben-Shmuel
 Christopher B. Bernard
 Bradford E. Biegon
 Bruce C. Bishop*
 Josiah M. Black**
 Candace A. Blydenburgh
 Emmett Jackson Boggs, Jr.*
 Whittney R. Bradshaw
 Barbara L. Briggs
 Michael Jon Brown
 Seth E. Brown
 Aaron J. Bullwinkel
 Kacy S. Burnsed
 Emily Holsinger Butler
 John W. Calkins**
 Cory C. Caouette
 Damian D. Capozzola
 Brigid Miller Carpenter
 Catherine Carroll
 Enrico C. Cecchi
 George A. Chadwick IV
 John W. Chapas II
 Freya L. Christian
 Alexander D. Cobey**
 Andrew B. Coburn**
 Bernard H. Coleman
 Kristen M. Collins
 Matthew W. Cooper
 Victoria M. Corke**
 Marie G. Cox*
 S. Henry Creasy IV*
 Michael C. D'Agostino
 Ryan D. Darrah
 Michael L. Davitt*

H. Christopher Del Plato
 Claudia M. Dobrovic
 James J. Dubois
 Catherine Colyer Dyke*
 Franklin S. Edmonds, Jr.**
 Lori Campione Ferguson
 John H. Fontham*
 Jennifer A. Gergen
 Garrett G. Gillespie
 Mark T. Goglia
 Maxine Y. Graham
 Megan Semple Greenberg
 Laura Waldorf Griffen*
 Laurin B. Grollman
 Donald M. Haddock, Jr.*
 George L. Hanbury III
 Jaculyn C. Hanrahan
 Anthony Hansel
 Richard F. Hawkins III*
 Carolyn E. Henel
 Gavin E. Hill
 John A. Horn
 Robert P. Howard, Jr.** ▲
 Kristin E. Hutchins
 David T. Jones
 Mitchell A. Kane*
 Michael R. Katchmark
 Samantha Joy Kavanaugh*
 Heather White Kenny
 Leezie Kim
 Benjamin T. King
 Mark A. Kneuve
 Robert A. Kole*
 Corinna Barrett Lain
 Michael E. Lapin
 Matt L. Larsen*
 Kevin P. Latek**
 Jeffrey K. Lehrer** ▲
 Paige G. Lester**
 Jon Lee Lightner**
 J. William Little ▲
 Donald D. Long*
 Mary German Manley
 Stacey L. Maris
 Jamie Baskerville Martin
 Rob C. Masri
 Beth V. McMahon
 Bryan Meals
 Scott A. Memmert
 Andrea L. Meyer
 K. Scott Miles
 Jeannine L. Miller
 Viva R. Moffat
 Kathryn R. Montgomery
 Jason W. Morgan

Kevin W. Mottley**
 Ralph M. Muoio*
 Mara Walker Murphy
 Steven D. Newmark
 Kathryn Helne Nickerson
 William Hoyt Olinger
 Scott E. Orchard
 Jessica F. Pardi
 Alice W. Parham
 Amal S. Patel ▲
 Glenn G. Patton*
 Laura H. Patton*
 Russell S. Post
 Joseph R. Price ▲
 Mary Kennedy Rackmales
 Paul A. Rahe*
 Sarah Yarbrough Ratner
 Todd E. Ratner ▲
 Scott E. Raynes
 Christopher D. Reiss
 Gary M. Restaino
 Ian D. Rosenthal**
 Timothy R. Ryan
 Eliana R. Salzhauer*
 Jason A. Scurti ▲
 Elizabeth Wise Shapiro
 Kathryn M. Sheehan
 Daniel T. Shvodian
 Victor S. Skaff III
 Heather Lane Spehr
 Paul J. Stancil
 Richard S. Starling
 Pier M. Stith
 David S. Stonehill
 Adam Brian Tankel
 David S. Thomas*
 Benjamin B. Thorner
 Peter M. Todaro**
 Maia Scott Tolsdorf**
 Maureen K. Toohey*
 Paul Brian Turner
 Tina R. Tyson**
 Mark H. Vacha**
 Lee Van Blerkom
 Bradley Van Horn
 Anne M. Vaughan*
 Christopher E. Vinyard**
 Julie A. S. Vinyard*
 Anthony F. Vittoria*
 Charles H. Weigle
 Matthew Cooper Weiner
 Tracy L. Welch**
 P. Whitridge Williams, Jr.*
 Rachel H. Wilson ▲
 Craig M. Wolff

Sara T. S. Wolff
 Jonathan T. Wren
 Kenneth R. Wysocki
 William A. Yoder

1997

*Class Managers: J. Taggart Birge,
 Coke M. Stewart, and
 Theodore G. Wang*

Alumni: 349

Donors: 171

Participation: 49%

Total Given: \$29,158

ARMISTEAD M. DOBIE ASSOCIATES

\$1,000 to \$2,499

Eileen M. Cole
 Jennifer O. David
 Joshua M. David
 Laryn Ivy Gardner*
 Sarah Lynch Perkins*
 William S. Perkins**
 A. Antony Pfeffer
 Jeffrey L. White

SUSTAINING BENEFACTORS

\$750 to \$999

Eric Knox Graben**
 Eric J. Kadel, Jr.**

LAW SCHOOL PATRONS

\$500 to \$749

Jeffrey A. Bartos*
 David V. Cappillo*
 Gerard M. Devlin
 Jeffrey H. Drichta*
 Ellen Swennes Kennedy*
 Robert M. Kennedy, Jr.*
 P. Christine Lillquist
 Stefan C. Nicholas
 Darla Stockton Roden**
 S. Mark Roden
 Andrew W. Rudge**

ADDITIONAL DONORS

Carlos T. Albarracin
 Emmet D. Alexander
 Joseph Albert Aluise
 Susan S. Ancarrow*
 Christina Volzer Bailey**
 Kristen M. Benson*
 Jason M. Bilbe

J. Taggart Birge**
 Dylan C. Black ▲
 Robert Alan Blackwell
 Simon Howard Bloom* ▲
 Joseph W. Bonistalli II ▲
 Benkai E. H. Bouey III
 Eric R. Bradley
 Erin Lang Breunig*
 Andrew M. Brown**
 Ann-Marie Carrington Burke**
 Laura Deddish Burton*
 Kathrine L. Calderazzi*
 Kristen M. Calleja**
 Colin J. Carnahan
 Susanne Harris Carnell*
 William S. Carnell*
 Allan M. Cohen**
 Matthew B. Cohen
 Colleen Severance Connelly
 James E. Connelly
 J. Yost Conner**
 David A. Cooper
 John H. Craddock
 Anne P. Davis
 Catherine H. Day**
 Benjamin M. Dean*
 Jennifer Morgan DelMonico* ▲
 W. Bruce DelMonico*
 James L. Delong
 Jeffrey A. Doctoroff
 Edmund Nelson Durden
 James P. Dvorak*
 Eric Sheridan Easley**
 Michael S. Ellis
 Thomas B. Ellis
 Jeffrey A. Evans*
 Richard V. Evans
 Emily Clayton Feder
 Gregory S. Feder
 Nicole Gill Fitzpatrick
 Robert J. Fitzpatrick
 Andrew M. Fleischman
 Stacy L. Fuller
 Julie L. Gantz**
 Andrew J. Gasper*
 Thomas P. Giblin, Jr.*
 Emily F. Giffin*
 Michael R. Gill
 Barry M. Golden*
 Deborah Goldklang Gramiccioni
 Carl D. Gray
 John H. Graziadei
 Jill Crawley Griset*
 Charles H. Haake
 Ashby R. Hackney*

Ronald S. Haligman
 Shane T. Hamilton**
 Bruce K. Haraguchi
 Jeffrey S. Harrell
 Erin M. Hawthornthwaite
 Martha E. Heller
 Ted S. Hollifield
 Wallace C. Hollowell III**
 Mark R. A. Horn*
 Jeffrey B. Hubbard
 Daniel G. Johnson**
 Su S. Ju
 Robert A. Kantas
 Christopher P. Keefe*
 Robert K. Kelner ▲
 Rona C. Kelner
 Daniel M. Krainin**
 David M. Laser*
 Melissa Roberts Levin** ▲
 Selena J. Linde
 Cara E. Maggioni
 Sanjeev Magoon*
 Stephen J. Malone**
 Benjamin Marks*
 Alexander J. Marshall III*
 Joshua R. Martin*
 Francine Brown Mathews*
 Erin L. McCoy
 Laura Clark McCoy
 Stephen C. McCoy
 Paula Collins McGlarry**
 John P. McLoughlin
 Brian P. Menard
 Ann F. Mingleдорff**
 Robert L. Montague IV
 Timothy C. Mooney, Jr.**
 Cathleen Curran Moore
 J. David Moore**
 Ann Wray Johnson Muoio**
 Tara C. Narayanan
 Shawn P. Naunton*
 Joshua B. Nickerson
 Cynthia A. Otto
 Anissa C. Paddock*
 E. John Park*
 David B. Pearson
 Samantha J. Pelosi
 Constance Morrow Pendleton*
 Timothy B. Phillips*
 Brooke E. Pietrzak
 Heather Miller Podesta
 Julie Wilson Portera
 Honza J. Prchal
 Jennifer B. Ramach*
 Spencer Rhodes



Erinn Kelly Robinson
 Stephen K. Robinson
 Gregory P. Rodgers*
 Christine Gregorski Rolph*
 Corinne Avery Roosevelt
 Andrew M. Rosenberg*
 Glenn A. Saks
 Justin A. Savage*
 John D. Shakow**
 Jeffrey A. Sherman**
 Salmon A. Shomade ▲
 Russell J. Singer**
 John E. Slaughter III
 Daniel J. Smith ▲
 S. Hayes Smith
 Jason M. Sneed
 Calvin S. Spencer, Jr.* ▲
 David W. Spohr
 Andrew R. Stewart**
 Coke M. Stewart**
 Andrea M. Sullivan
 P. Shannon Sweeney
 Kelley M. Taylor
 Christopher N. Travers
 Steven R. Tredennick*
 Nathan H. Van Duzer
 Andrew T. Vedder
 Theodore G. Wang**
 Jena Bridges Watson**
 Cory T. Way
 Linda A. Way-Smith** ▲
 Elizabeth I. Winston**
 Wendy M. Yoviene**
 Catherine L. Ziobro

1998

*Class Managers: William E. Baroni,
 Mary Quagliano Blunt, Gary M.
 Gansle, and Alexis O. Goltra*

Alumni: 346

Donors: 157

Participation: 45%

Total Given: \$51,546

**JOHN BARBEE MINOR
 FELLOWS**

\$10,000 to \$19,999

William A. Bassler
 David S. Chung

ARMISTEAD M. DOBIE

ASSOCIATES

\$1,000 to \$2,499

Dasha Smith Dwin
 Veronique Waites Fine
 Stephen Limbaugh, Jr.*
 Curtis J. Romig*
 Jennifer Murphy Romig**
 Jocelyn A. Starzak*

SUSTAINING BENEFACTOR

\$750 to \$999

Elizabeth M. R. Salgado**

LAW SCHOOL PATRONS

\$500 to \$749

Thomas C. Antisdell
 William E. Baroni
 Raphael Cung
 Henry J. Huelsberg III*
 Michael W. Leahy*
 Michael A. Levy
 David L. Martin*
 Paul M. Navarro*
 Tara M. Newmyer*
 Stephen M. Nickelsburg*
 Lisa R. Pugh*
 Rachel Ward Sheridan
 David S. Shuman
 James Brent Singley*
 Thomas M. Stimson*
 Andrew M. Winston*

ADDITIONAL DONORS

R. Colby Allsbrook*
 Anonymous
 Mark B. Arthur
 Peter J. Barrett
 Erik P. Bartenhagen*
 Chris Gregory Baugher*
 Amy Davis Benavides
 John W. Bender*
 Keeffe M. Bernstein
 John C. Bessonette
 Mary Quagliano Blunt*
 Jacqueline D. Wright Bonilla*
 Peter C. Bowden*
 Elisabeth Stewart Bradley*
 Katherine Walther Carey*
 Alexander P. Catalona
 Constancio B. Cater
 Eric P. Chenoweth*
 John A. Chiocca
 Mark Hunter Churchill*
 Kevin C. Clayton*

Allison G. Cohen
 Marla Beth Frackleton Colling
 Dianne K. Conway
 Thomas E. Coony*
 Brian Christopher Cox*
 Edwin C. Cox**
 Ann L. Coyle ▲
 Jennifer M. Curley
 Howard H. Dana, Jr.*
 Brian D. Darer
 Matthew J. Davis*
 Jason A. Dunn
 Andrea C. Duval
 Tyler D. Duvall*
 Geoffrey P. Eaton
 Edward Whitehead Elmore, Jr. ▲
 Michael R. Fassler
 Eric L. Fletcher*
 Jonathan B. Frutkin*
 William S. Fultz
 Gary M. Gansle*
 Thomas S. Garrett*
 Patricia Sjoblom Gill
 Alexis O. Goltra*
 Christopher H. Gordon
 Laura Schuler Hagedorn*
 William D. Hagedorn*
 Lisa C. Hamasaki
 Jonathan Carroll Hamilton*
 Christian D. Hancey**
 Joseph T. Holland*
 Randy Holland*
 Cecelia Philipps Horner*
 Marylou Brown Houston
 Jonathan S. Jeffress
 Peter J. Kenny*
 Prince F. Kessie
 James R. Kingdon
 Nancy Epstein Korff*
 Yoel Kranz
 Raymond Krncevic
 Lauren H. C. Lacey
 Louise A. Laudano
 Paul C. Laudano
 Coates Lear
 Emily Marcus Levine
 Laurence J. Levine
 Danielle M. Levy
 Robert M. Linden
 Benjamin S. Lippard*
 Thomas Herbert Lipscomb
 Andrew M. Lohmann*
 Valerie Wagner Long**
 Melissa J. Longin*

David C. Lowance, Jr.**
 Dominic P. Madigan
 Brian T. Madigan
 Susan Baker Manning
 Andy Jau-ping Mao
 Jennifer K. Mathe
 Craig R. May** ▲
 Thomas James McCarthy* ▲
 Paul C. McCoy
 Stanford K. McCoy
 Robert E. McGlarry*
 Natalie K. Meyer
 Elizabeth Jones Mooney*
 Bradley J. Moyers
 Karen White Murphy
 James F. Neale*
 Matthew E. Nelson*
 Linda Neuman
 Brian W. Oaks
 Joseph R. Palmore**
 James R. Parrish
 Richard A. Paschal*
 Mary I. Peters**
 Edmund Polubinski III**
 Stephen F. Propst*
 Alyssa A. Qualls*
 Jennifer M. Rafferty
 Katherine E. Ramsey
 David M. Ritchie
 James S. Rixse*
 Mark J. Robertson
 Allison C. Rosenstock
 Bill Y. Sakkab
 Edward P. Scharfenberg*
 Susan R. Schnell
 Eric A. Scott
 Sheila Ladan Shadmand*
 Susannah Wellford Shakow**
 Robert J. Shelby*
 Harry M. Singh
 Michael Solecki*
 David S. Spurr
 Mitchell W. Taraschi*
 Eric C. Tassone
 Brett Thomas
 Todd M. Tidgewell*
 Tracey A. Tidgewell*
 Andrea S. Townsend*
 Richard M. Traynor
 Thomas D. Ulreich-Power
 Joshua B. Waxman
 Michael J. Webber
 Charles L. Weber, Jr.*
 Kathryn Deutsch White
 Erica Y. Williams*

Nick S. Williams*
Amy C. Williams-Derry
James H. Wilson
Jeffrey W. Wutzke ▲
Lucinda T. Yeh
Aaron G. York

1999

*Class Managers: Carin Christman
Carithers, John S. Darden, and
Cortland Kelly Grynwald*

Alumni: 343

Donors: 183

Participation: 53%

Total Given: \$24,174

ARMISTEAD M. DOBIE

ASSOCIATES

\$1,000 to \$2,499

Josh A. Goldfoot
Kenneth P. Kansa*
Carine Mounir Saddy

LAW SCHOOL PATRONS

\$500 to \$749

Stephanie L. Brauner Chandler* ▲
Mohammad H. Fadel* ▲
Igor S. Fert*
B. Matthew Hornor
William J. Moran
Stanley Joseph Panikowski III* ▲
Shelley Jones Rudge
Mark T. Stancil*
Jon M. Talotta
Robert T. Trammell*

ADDITIONAL DONORS

Scott Griffith Aldrich*
Klinton W. Alexander
Melissa Ballengee Alexander* ▲
Michael J. Alexis*
Kenneth C. Amaditz
Bruce S. Antley*
Michael B. Avon
Kristen Cain Baldwin*
Jeremy A. Ball
Nader Baroukh
Shane E. Bartee
John L. Barton*
Marc P. Berger
Pierre H. Bergeron
Angela M. Bernardi
Andrew D. Betaque

Jennifer Jewell Black
Amber B. Blaha
Alexander M. Brown
Carlos Montreal Brown ▲
Scott S. Brown*
Meredith P. Burbank*
Stephen A. Camp
Jason A. Carey
Carin Christman Carithers*
Michael Tad Carithers*
Adam C. Chase*
Adam D. Chassin
Kristen L. Cline*
Arthur R. Cormier, Jr.
Sharon Thaler Cox* ▲
Edward C. Crooke* ▲
John S. Darden*
C. Simon Davidson
Jonathan C. Day*
Andrea P. DeShazo
Corey A. Detar
Richard P. DiMeglio
Ann K. Donohue
A. Parker Whitfield Dragovich
Darren A. Dragovich
Gregory A. Duff
Christine M. Dunn
Rosetta E. Ellis
Bart S. Epstein
Paul C. Evans
John C. Everett*
Brian D. Fergemann
Kelly Baker Fink*
Blair E. Flynn
Benjamin E. Fox
Timothy A. Freilich
Karen Lau Gibian
Sheilah D. Gibson
Marc D. Glenn*
Adrienne L. Goins
Christopher S. Griesmeyer
Cortland Kelly Grynwald*
Dana B. Hale*
Jeffrey C. Hartman
Kristine L. Havlik* ▲
Caryn B. Hederman
Margaret DiPentima Hedges
Kristin L. Henrikson
Braden P. Herman*
Brian M. Holland ▲
Kelly Riordan Horwitz*
Robert W. Hughes*
Julie Jackson
William R. Janis
Andrew M. Johnson*

Logan E. Johnson
Maryam D. Kamali*
Clarissa A. Kang**
Jennifer A. Keeley*
Stephen J. Keeley*
Kathy A. Keller
Charles D. Kern
Rahul Keshap
Laura Webb Khatcheressian
Brady J. Kiehm*
Kotaro Kimura
Seth J. King
Joshua N. Klatzkin*
Marvin C. Kloppel
C. Andrew Konia
Kenneth J. Krueger
Matthew D. Lahey*
Todd W. Latz*
Alyson P. Lawrence*
Christopher M. Leininger
Payson J. LeMeilleur
Amanda Stamps Lewis
Melinda Lewis*
Margaret A. Lin
Jill Drain Lindberg
William M. Mann
Benjamin S. Martin*
Thomas J. Mattei, Jr.
Jason S. McCarter
Shawn E. McDonald
Michael Andrew McGuire
Lisa Moran McMurdo
Eric P. Merriam
Christopher M. Michalik
Douglas S. Mintz* ▲
Julia L. Mitchell ▲
F. Christopher Mizzo*
Peirce R. Moser* ▲
Michael K. Murphy
Jay R. Nanavati
Sushila Nayak
Kirstjen M. Nielsen
Robin Stumpf Owings*
D. David Parr, Jr.*
Barry S. Persh
Thomas Gregory Peterson
Andrew D. Pilant* ▲
Vincent E. Polsinelli
Erik M. Pritchard
Sara Berg Rafal*
Michael C. Rakower
Sali A. Rakower
Lara E. Ramsey
Thomas B. Reems* ▲
Katrina L. Reinhardt

Matthew J. Rinka
Brad P. Rosenberg
Alix A. Rosenthal*
Riley H. Ross* ▲
C. Colin Rushing*
John E. Russell
Edward H. Sadtler*
Johanna W. Schneider* ▲
Anne Heesters Schroth*
E. Michael Serbanos
Peter H. Serreze*
Vijay Shanker
Alexander P. Shawe*
David J. Staudt*
Fredrick A. Stein
James V. Stewart*
Louisa Long Stockman*
Kirk Susong*
Kathryn E. Swint*
Jessica Aldock Tave*
J. Kenneth Thien*
Jason S. Throne*
Amy K. Todd* ▲
Keith M. Townsend*
Samuel Turner Tutterow
Brian D. Unroe
Brian L. Urbano
Maria Whitehorn Votsch*
Robert James Waddell, Jr.
Joanna Adams Waldron
Chad C. Walters*
Kathleen Evey Walters* ▲
Craig P. Warnke*
Kashi M. Way*
James E. Weatherholtz*
Rachel C. Welch
James R. White*
Raquel B. Whiting
James M. Wilson*
James Robert Woodward
Kent Workman
Oleg V. Yaroshin
Kevin Lee Yingling*
Aaron Mark Zeisler ▲
Matthew I. Zik



2000

Class Managers: John J. Franchini,
Richard D. Gardner, and
E. Stewart Jeffries
Alumni: 350
Donors: 177
Participation: 51%
Total Given: \$37,108

JOHN BARBEE MINOR FELLOW

\$10,000 to \$19,999
Daniel B. Ravicher

ARMISTEAD M. DOBIE ASSOCIATES

\$1,000 to \$2,499
Alexander D. Fine*
James M. Garland*
Mary Kate Fitzgerald Garland*
Robert D. Probasco*
Kenya J. Reddy

SUSTAINING BENEFACTORS

\$750 to \$999
Russel G. Perkins III*
Amy Becker Strauss*
Marc A. Strauss

LAW SCHOOL PATRONS

\$500 to \$749
Tracey Cote Allen
Jeffrey M. Anderson
Travis L. Blais
Robert A. Chiriani*
Alex S. Fonoroff*
E. Perry Hicks
Kristi Bess Panikowski*
Debra E. Wilburn*

ADDITIONAL DONORS

Scott E. Adams*
Jean-Claude Andre
Dianna Rosser Aprile*
Amy C. Ashton*
Erica J. Bachmann*
Amy L. Bailey
David R. Ball*
Sean M. Beard
David A. Beck*
Robert R. Begland
Nicole E. Bourget*
Amy B. Boyea* ▲
Saralisa C. Brau*
Eve Goldstein Burton
David J. Carp*

J. W. Nelson Chandler*
Alexander D. Chinoy
Michael Chu
Wade M. Chumney*
Harrison S. Clay
Ryan D. Clinton* ▲
Donald F. Cole
Nathalie Collard
Eric J. Conn
Catherine K. Connelly*
Carlos F. Cruz-Abrams*
Krisanne Schlachter Cunningham
Scott W. Dangler
Scott D. Danzis
Adrienne Johnson Davis*
Ryan Scott Davis ▲
Rodham Tulloss Delk III
Mandeep Singh Dhillon
Jason M. DiMarino*
Daniel D. Domenico
Kristine J. Dunne
Brett A. Durham*
Julie A. R. Durham*
Lee A. Duval* ▲
Brian W. Egan
Erin Spiotta Egan
Benjamin C. Eggert
Christina E. Eisenhard* ▲
Michael P. Elkon*
Justin C. Eller*
Todd A. Ellinwood* ▲
Erica Oliver Engin*
Timur S. Engin
James Theodore Esselman*
Sean E. Fairweather
D. Ryan Farney*
John J. Franchini*
John F. Furniss III*
Richard D. Gardner*
Christopher E. Gatewood
David F. Gieg
Bradley K. Gillen
Andrew M. Glass*
Darcy Marie Goddard
Rebekah P. Goodheart*
Tiffany C. Graham ▲
Pamela L. Gurley
James M. Hanlon, Jr.
Melinda D. Hart*
Janet J. Hathaway
Wallis S. Haynes*
Lorie N. Helmuth
Michael C. Hendershot
Deborah M. Herzfeld
Scott C. Holbrook

Sharon Karg Holbrook
Christopher P. Hotaling
Keri L. Holleb Hotaling
Brian A. Hughes
Gregory T. Hunter ▲
Gunther David Ibbeken
Jean-Paul Jaillet
E. Stewart Jeffries*
Christopher F. Jennings
Andrew B. Johnson*
Brian A. Kahn* ▲
Danielle M. Kamensky
Kevin A. Kauer
Khaled J. Klele*
William M. Krulak*
Jay S. Krutulis
Rohit Kumar*
Mark R. Kutny*
Alexander N. Lamme
F. Gregory Lastowka*
Stephen D. Leasure*
Allison M. Lefrak
Jennifer L. Leong*
Orlyn O. Lockard
Katherine A. Ludwig
Katharine Lloyd Manning
Genevieve G. Marshall
J. Brooke Atkinson Matheson
Lisa R. McBride*
Monica McCarroll
Mark P. McKenna*
Edward B. Miller
Mary R. Miller
Meredith G. Miller* ▲
Hillary Cherry Mintz*
Ken Miyamoto*
Sheedeh Moavery ▲
Gregory J. Montero
Jonathan C. Morris*
F. Lauren Neiswender
Philip K. Neiswender
Robert Jason Oblander*
Patricia Ann O'Connell ▲
Mason G. Patterson
Nathan Reid Pietila
David P. Pinto
Wendelyn L. Pizer
Christopher T. Poggi
Eric D. Poole*
Daniel Donohoe Prichard*
Virginia A. Quale*
Joseph M. Rainsbury
Paul B. Raymond*
Jennifer L. Rollins
Jeanne Falstrom Ross*

Tracy R. Schubert
David S. Schumacher* ▲
Russell T. Schundler*
John Joseph Siciliano
Jonathan H. Siegelbaum*
Stamatina D. Sismanis
J. David Stewart III
C. Kenneth Strachan* ▲
Cecilia C. Takayama
Francesca Ugolini Tamami
Amanda L. Tantum
Steven J. Tave*
Ryan Carl Thomas*
Gordon D. Todd
Sarah E. Tune
Heather Van Slooten
Emily Crouch Vitan
Nathaniel A. Vitan
Caryn M. Voland*
Robert F. Vroom*
Jonathan Keith Waldrop
Elizabeth Martell Walsh
Zachary B. Ward*
Matthew G. Wells*
Ann C. Wessel*
Brian A. White*
Elizabeth Semancik White* ▲
Robert O. Winters*
Brian J. Wise*
Jason S. Wood*
Andrew McCause Wright
Tene S. Wright
Jami L. Wyatt*
Wesley M. Yett*
Catherine E. York
Jacqueline M. Yount
Jason M. Zuckerman

2001

Class Managers: Nina A. Allen,
Meredith Moss, and Gerard C. Saviola
Alumni: 358
Donors: 193
Participation: 54%
Total Given: \$29,187

ARMISTEAD M. DOBIE ASSOCIATES

\$1,000 to \$2,499
Amy J. Collins* ▲
Luther B. Pilkinton
Gary I. Vinokur

SUSTAINING BENEFACTORS

\$750 to \$999

Saadeh Adel Al-Jurf
Leslie Hermanson* ▲+

LAW SCHOOL PATRONS

\$500 to \$749

Benjamin C. Block*
Karen D. Block*
Tillman J. Breckenridge
Hank Briar
Christopher Chorba*
Elizabeth Kinsaul Dugas*
Jason R. Dugas
Paul W. Goldstein*
Melissa M. Kidd*
Lisa Pierce Laughon*
Jennifer V. Mason Halsted
Meredith Moss
Kathryn Elizabeth Tang
Rebecca Wiseman

YOUNG LAW SCHOOL PATRONS

\$250 to \$499

Laura Wesley Al-Wir
Shahm M. Al-Wir*
Katharine B. Buchanan
Audrey G. Decker
Scott A. Felder*
Andrea Barnett Gemignani*
Hilary Talbot Gillen
Lauren E. Griswold*
Melissa J. Hutson*
Melissa J. Keppel ▲
Taryn G. Kiekow
Steven M. Klepper
C. Hayward Majors* ▲
Walter R. Mayer*
Alex C. McDonald*
Howard D. McFadden*
Emily W. Murphy
Bich-Nga H. Nguyen*
Christina A. Perry*
Byron L. Pickard*
Thomas A. Rust*
Sarah M. Shalf
Frank Sullivan
Jason Wu Trujillo*
Thomas Zlaket

ADDITIONAL DONORS

Ponneh Aliabadi* ▲
Nina A. Allen
Jordan M. Alpert*Elizabeth Rose Amory ▲
Sarah D. Anthony* ▲
John Antoon II
Peter J. Ashcroft*
Christian A. Atwood
Joseph A. Bailey
Susan E. Baldwin
Kelly T. Barbour ▲
Daniel S. Bates*
Suzanne Reed Bednar*
Andrew M. Bell
David E. Bell*
Jennifer E. Bell
Noble Bates Black*
Richard F. Bland
Richard Winston Boone, Jr.*
Matthew P. Boshier
Tess Autrey Boshier
Rachel Tippetts Botts
Andrew S. Boutros*
W. Hunter Byrnes*
Michael C. Cain
David A. Caine*
Catherine L. Capeless
Lawrence E. Carter
Darryl C. Casanueva*
Brian F. Chandler
Howard Wei-How Chang* ▲
Jeffrey R. Chenard
Forrest S. Christian
Angela N. Clement
Ryan E. Coonerty
Matthew D. Crawford
Will L. Crossley, Jr.
Jennette P. Daniel
Melissa H. Davis
Cristian Defrancia
Alexandra Lundy Dell
Babak Djourabchi
Kelly E. Dowd
Allison Buchko Edgar*
Michael J. Fitzpatrick*
Elizabeth L. Flanagan
L. Dwight Floyd*
Heidi M. Furlong
Steven M. Geiszler
Michael J. Genay
Adam M. Gershowitz
Stephanie A. Golden*
Sarah L. Goldsmith
Julie Harter Goldstrom*
Seth A. Goldstrom* ▲
Melanie Santos Grant*
Tevin C. Grant
Anthony D. Greene*Jennifer Mack Greenfield ▲
Michael L. Gunzburger
Glen S. Guymon
Roby H. Hackney
Hillary Broome Hamilton*
John K. Henning ▲
Thomas J. Hersch
Timothy J. Hickey
Gunes F. Hopson
Scott E. Hultstrand
Marcia D. Inger*
Alisa M. Ivers Leventis* ▲
Nicolas Jafarieh ▲
Brendan V. Johnson* ▲+
Jay C. Johnson
Leila Kashani ▲
Elizabeth Gladden Kehoe
Laura E. Kelly* ▲
Lindsay B. Krause
Stacy M. Landis
Thomas D. Lane
Priscilla K. Lawson ▲
Susan K. Leader
Donald C. LeGower
Michael J. Levy
Burke S. Lewis
Andrew H. Lippstone
Frank S. London
Gaston P. Loomis*
Tanyon T. Lynch*
Jennifer A. MacLean
Anne Y. Marks*
Elizabeth Dee Martin
Lisa M. Martin ▲
Andrew M. McClintic
Kathleen M. McDaniel
Amanda H. McGovern
Gary Matthew McLaughlin
Brady R. McShane
Carolyn P. Meade
Joshua J. Metcalf
Amy W. Meyer ▲
Eric T. Michener
Deborah Prinsinzano Mikkelsen
Kara K. Miller
J. Elizabeth Cogan Molino
Elizabeth J. Mone*
William T. Moore*
David Scott Morris
Michael P. Myers*
Jason S. Naunas* ▲
Darren L. Nealy
Lathrop B. Nelson* ▲
Mark A. Nicholson*
Mary R. Offerdahl*William E. Olson*
Sarah H. Ostergaard*
Beppy Landrum Owen*
Amy K. Pannoni*
Jesse M. Pannoni*
William C. Parise
Amy R. Payne*
Shannon M. Pazur
James N. Pepin
Jeff S. Ramsay
Nathan W. Read*
Charles D. Reed*
Adrian Matthew Rich
Wendolyn Wrosch Richards
Dale Lee Richardson ▲
Jeffrey D. Roberts
Usha R. L. Rodrigues ▲
Scott E. Ross*
Daniel H. Royalty
Wendy Trahan Salinas
Maria T. Scherer
Michael J. Schwartz*
Rachel A. Shachter*
Kimberly L. Shaw* ▲
Alice E. Shuffield
Geoffrey M. Sigler*
Melissa Moore Sigler*
Joshua N. Silverstein*
Ann O'Connell Simon
David C. Sirolly*
Kristina D. Soderquist
Eugenia M. Stark
Susannah J. Stroud*
Robert G. Ulrich
Thomas Silvio Valente
William Stephen Venable, Jr.
Evan D. Wamsley*
Tom Chia-Kai Wang
R. Thomas Warburton*
Thomas M. Wearsch
Monica M. Welt*
Matthew J. Willey
Ian M. Wright
Lakshmi P. Wyatt ▲

2002

*Class Managers: Katherine L. Ballenger,
Amanda P. Biles, and Afi S. Johnson-
Parris**Alumni: 350**Donors: 250**Participation: 71%**Total Given: \$30,218*



**ARMISTEAD M. DOBIE
ASSOCIATES**

\$1,000 to \$2,499

Scott F. Gast
Andrea Mead Halverson
Melissa M. Howard*
Elizabeth A. Malone
Ryan M. Malone

SUSTAINING BENEFACTORS

\$750 to \$999

Carter H. Burwell ▲
Martha A. Warthen ▲+

LAW SCHOOL PATRONS

\$500 to \$749

J. E. Shreve Ariail
Samuel Michael Bell
Amanda P. Biles
Ashante L. Smith
Jamila D. Smoot
Kristina Kopf Thomas
Matthew A. Traupman

**YOUNG LAW SCHOOL
PATRONS**

\$250 to \$499

Sarah E. Andre
Cameron du Bignon Arterton
Christopher M. Burke*
Stuart C. Cawthorn
Douglas S. Crosno
Franklyn Duporte
Scott P. Fink
Pamela S. Hanson
Charles M. Harrell, Jr.
Howard H. Hoeg
Meetu Kaul
David M. Olander
W. Taylor Reveley IV
Earnhart A. Spencer, Jr.
Natalie C. Timmers
Jake S. Tyshow

ADDITIONAL DONORS

Keri Buzby Adams
N. Browning Afield
Craig K. Agule
John J. Antonacci
Malia S. Arrington
Cecilia E. Aza
Mark T. Baker
Katherine L. Ballenger*
Matthew T. Ballenger*
Stephen V. Barr

Carrie Elizabeth Bassi
Danielle E. Baussan*
Stacy Dawson Belf
Eve Shatteen Bell
Susanne R. Bines
Melinda S. Blundell
Jeffrey C. Bollerman
Marta Joy Borinsky*
William W. Bos
Tara Rowan Boyd
Heather M. Boylan Clark*
Susan A. Bracker
Matthew S. Branson*
Logan M. Breed
Guy Brenner
Daniel S. Brozost
Patrick B. Bryan
Scott M. Bryant
Ellen F. Burns
Matthew D. Burton
Vincent C. Bushnell
Morgan Wyatt Butler
Carrie M. Caldwell
Samantha A. Caldwell
Andrew D. Cannady ▲
Michael T. Cappucci
Meredith N. Caskey*
Natasha M. Cavanaugh
Maria S. Chung
Michelle A. Clark
Randall B. Clark
Christine Hart Clay
Gregory R. Clouser
Kristin Krause Cohen*
Lisa M. Colone
Holly M. Conley
Emily T. Cope ▲
Christopher J. Coppola
Kathryn Stacie Corbett
Jonathan E. F. Cornwell
Nataliya V. Cowen
Mark W. Crooks*
Richard P. Cunningham
Melinda Elisabeth Armitage Cupps
Elizabeth C. Curtin
Margaret M. Cusack
M. Kendall Day*
Paul H. DeLaney III
Joshua M. Dickman ▲
James B. Dillavou
Patrick J. Dolan
Ramsey B. Donnell
Noah R. Doolittle
Abra E. Edwards ▲
Kristin R. Ellermann

Christopher P. Ende*
J. Alden English
Michael D. Erickson
Nikolas A. Eschen
Laura K. Everitt
Neely L. Fedde
Jennifer M. Fenton
Thomas A. Ferree*
Alexis Mei Fishel
Abigail J. Fitzgerald
Andrew L. Fitzgerald
Robert Sharp Forster
Susan McMurry Foubert
Kristen R. Fournier ▲
Debbie Fruci
Vanessa H. Gallagher*
Charles A. Gartland II
Cheryl L. Gastaldo
Christine M. Genaitis*
Ryan S. Gilliam
Brenden S. Gingrich
Brian G. Glass*
Daniel P. Golden
Michael P. Grady
Shawn Brown Grant
Tarah S. Grant
Kevin P. Greene
Christopher J. Hall*
Elizabeth Davis Hall
Shannon R. Hall
Timothy K. Halloran
Lora L. Hamp
Charles J. Harris
Patrice M. Hayden ▲
Karl R. Heisler
Elizabeth Khan Hickey
Colleen D. Hitch

Richard R. Hoffman
William G. Homiller
Matthew S. Houser
Kelly G. Howard
Amber L. Husbands ▲
Kalere Jacob
Justin C. Jeffries
Thomas M. Jeon
Afi S. Johnson-Parris*
Ian C. Jones
Mark W. Jones
Jennifer A. C. Kaufman*
Becky Byers Kcehowski
Michael J. Kehoe
Jessica K. Kelly
Laura R. Killinger
Megan McLaughlin Kirmil
Meltem F. Kodaman
Kerry E. Kornblatt
Benjamin E. Kringer
Christine A. Kringer
Nicola M. Laing ▲
Justin V. Laubach
Jamie B. Lehrer
Jamie K. Leigh
Marc Elliot Levin
Michael D. Lockard
Elisabeth A. Long*
Keith Lorenze
Daniel N. Lovejoy
Eric D. Magnell
Elizabeth K. Malaspina ▲+
Margaret M. Mansouri
Shannon Daly Marchell*
Charles E. Marr
Courtney N. Masini
Michael A. McCann



Katherine E. McKune* ▲
 Hallie M. Meushaw
 Elizabeth B. Mitchell
 Heather L. Mitchell
 James L. Mitchell
 Adriana Montalvo*
 Linda Konerding Montgomery*
 Maygen E. Moore
 Tracy L. Muller
 Nicole M. Murray
 Najwa M. Nabti
 Daniel M. Nelson ▲
 William L. Newton*
 Kena N. Njaya
 Rianne E. Nolan
 Gregory H. Nowak
 Elena Catherine Parent
 Lesley A. Pate
 Bhavik D. Patel
 Ruth A. Payne
 Wade W. Pearson* ▲
 Jennifer M. Pope ▲
 Cameron Reeves Poynter
 William R. Poynter
 Ann Marie Preissler
 Terence J. Rasmussen
 Elizabeth A. Ratliff
 Terrica L. Redfield ▲
 George Briggs Reed III
 Elizabeth M. Richardson
 Thomas Ritchie
 Jennette Campopiano Roberts
 Kimberly S. Robertson
 Karen R. Robinson
 Brian C. Rocca ▲
 Nathaniel C. Roland
 Cristina L. Ryan*
 Jacqueline Sadker
 William D. Semins
 George P. Sibley III
 Kendal A. Sibley
 Paul E. Sieminski
 Sandra Compton Simmons
 Aaron P. Simpson
 Shannon Rogers Simpson
 Kathleen Hanlon Sinclair
 William N. Sinclair
 Anna C. Smith*
 Cody R. Smith
 Joshua S. M. Smith*
 Patrick S. Soug
 Thomas A. Starshak
 Kimberly L. Stegall* ▲
 Leah B. Stewart
 Whitney E. Street

Scott R. Strobridge
 Bryan F. Stroh
 Jean M. Swieca
 Jennifer L. Swize*
 Thuy Vu Taitt
 Stefan E. Teichert
 Christopher E. Tribble
 Amy Kobelski Trueblood
 Genetha Barton Turner
 Karin E. Valaas
 Patrick Michael Valenti
 Nicole G. Valentine
 James F. Van Doren
 Laura R. VanDruff ▲
 Jennifer K. T. Warner
 Jeremy K. Webb
 K. Brooke Welch* ▲
 Stephen S. West ▲
 Michael Louis Whitlock
 Jennifer Bowen Wieland ▲
 Bradley D. Williams
 Jennifer E. Williams
 Robert B. Williams
 Nykia Jordan Wilson
 Rai I. Wilson
 Julia H. Woodroof
 John M. Wright
 William J. Zawrotny

2003

*Class Managers: Lise Bitler Adams,
 Rees F. Morgan, and Erica Emily
 Paulson*

Alumni: 323

Donors: 209

Participation: 65%

Total Given: \$22,220

ARMISTEAD M. DOBIE ASSOCIATE

\$1,000 to \$2,499

J. M. Guy Maurice

SUSTAINING BENEFACTORS

\$750 to \$999

Fredric Scot Berg

Sharon H. Yuan ▲

LAW SCHOOL PATRONS

\$500 to \$749

Josiah S. Lindsay

Laura Soong Lucas ▲

John R. Potter

Alexander G. Tuneski

YOUNG LAW SCHOOL PATRONS

\$250 to \$499

Christine Michalopoulos Burke

Jeffrey D. Dermer

Amanda L. England ▲

Nicole C. Farrar

Brian M. Feldman

Krista A. Hoekstra

Jennifer L. Hughston

Philip H. Peacock

Carsten M. Reichel

Jason B. Smith

Benjamin W. Thorn

Burcak Unsal

Thomas K. Wingfield

Jonathan S. Woodruff

Melissa Rose Woodruff

ADDITIONAL DONORS

Andrew M. Abrams

John D. Adams

Lise Bitler Adams

Meredith B. Aden

Frances A. Adkins

Sarah K. W. Almy

Vincent A. Amatruado

Jeffrey Dean Antonson

Melissa B. Arbus

Matthew J. Atlas

Jason H. Ballum

Kate Horsley Bally

A. Thompson Bayliss

Brent Rexford Bellows

Alexander D. Benjamin

Sarah M. Berger

Elaina L. Blanks ▲

John Forbes Blevins

Sarah C. Blutter

Nicholas M. Boivin

Katherine J. Brennan ▲

Rachel D. Brewster

Rebecca J. Brown

Ian B. W. Bryan

Justin A. Chiarodo

Karen E. Christie

Angela A. Ciolfi

Brett E. Coburn

Scott R. Commerson

Carli N. Conklin

Maegan L. Conklin

Catherine E. Connor

J. Dalton Courson ▲

Ashley M. Craft

Julia Worcester Crisfield

Eduardo L. Crosa
 Guanchun Dai
 Eric F. Davis
 Martin Dietrich
 Elizabeth M. DiMare
 Andrew J. Dober
 Michael H. Dore
 John S. Edwards, Jr.
 Kelley Riddle Edwards
 Christopher R. Farrell ▲
 Holli J. Feichko
 Maria Veronica Ferrero
 Amanda Galton
 John C. Gekas
 Rachel N. Gerrick
 Kaumudi Goda
 Aaron M. Gonzales
 Michael A. Gorokhovich
 Kristin Kilpela Graham
 Adam D. Green
 Christopher C. Green
 Elissia Caroline Greenberg
 Ilana S. Greenstein
 Douglas R. Griess
 Jean Marie Hackett
 Zachary R. Hafer
 Emily R. Hanks
 Sobia Haque
 Sabrina Y. Hassan
 Brooke J. Hertzner
 Lori T. Hildebrand
 Scott Gerald Hodgdon
 Dean V. Hoffman
 Matthew J. D. Hogan
 Nessa E. Horewitch ▲
 Robert P. Hostetter
 Matthew A. Houtsma
 Timothy B. Howell
 Ferris J. Hussein
 Blase B. Iaconelli
 Larae N. Idleman
 Grace H. Im
 Thomas N. Jamerson
 Edyn E. Jessup
 Andrew D. Johnson
 Patrick G. Johnson
 Bayne C. Johnston
 J. Trevor Johnston
 Julie E. Jordan
 Alison K. Keith
 Daniel G. Kim
 In Sook Kim
 Sharon Kim
 Brian Kinney
 Daniel A. Kirkpatrick



J. Carlos Kuri ▲
 Yuri Kushnir
 Soonhyung Kwon
 Yvonne Lamoureux
 Nicholas J. Landau
 Jacqueline E. Landells
 Aaron P. Lawlor
 Michael D. Linton
 Adrienne M. Penta Lissner
 Daniel N. Lissner
 Aaron J. Longo ▲
 Crystal G. Lovett-Tibbs
 Rebecca S. Lucas
 Nicholas H. Madden
 Stephanie B. Magnell
 Marc D. Mantell
 Jennifer L. Maranzano
 Frank Massabki
 Robert E. McBride
 Brendan P. McGill
 Melissa A. Meana ▲
 Jeremiah J. Moffit
 Benjamin M. Moncrief
 David J. Moore
 Rees F. Morgan
 Marcia Wilkens Murchison
 Bree Nicolai Murphy
 Amy R. Napier
 Emily Joanna Nelson
 Leigh Eisenman Nemetz
 Kelly M. Newsome
 Melissa L. Nissenholtz
 Hireen P. Patel ▲
 Erica Emily Paulson*
 Whitney M. Pellegrino
 Grant D. Penrod
 Alison L. Perine
 Lana N. Pettus
 Clyde A. Poarch
 Andrew P. Pontano
 Karin C. Prangley
 Michael Jong-Min Rhee
 Darcey L. Rhoades
 Charles K. Richardson
 Melissa L. Rikard ▲
 Jose D. Rivarola
 Vincent M. Roche
 Diego Patricio Roizen
 Andrew D. Rome
 Stacey Lara Rose
 Aaron David Rosenfeld
 Lucinda Schettler
 Derek Marsh Schoenmann
 Courtney S. Schorr
 Courtenay Cooper Seabring ▲

Paul L. Seeman
 David A. Sergenian
 Bobbi Jo Shannon
 Kristoffer B. Shepard
 Jake M. Shields
 Jungyon Shin
 Ryan A. Shores ▲
 Roy William Sigler
 Jason E. Sito
 Colleen C. Smith
 Michael Patrick Speaker
 Kevin T. Stein
 M. Scott Stevens
 Tamara Danielle Stiner
 Janet A. Stocco ▲
 Craig D. Story
 Karen D. Stringer ▲
 Marcus A. Stroud
 Brendan G. Stuhan
 Edward W. Summers
 Elisabeth S. Summers
 Kelly Lynn Sutherland
 Nathan David Taylor
 Susan Erica Terzian
 Ethan Tyler Tidmore
 Anna Elizabeth Tilton
 Andrew D. Toebben
 Meagan Elizabeth Toohey
 Christopher S. Turner
 Erin Sahlin Vagley
 Bonnie Loh Van Der Weide
 Matthew K. Van Der Weide
 Ryan Jeffrey Van Meter
 Kelly Victoria Vasquez ▲
 Joseph Christopher Ventura
 George Francis Verschelden
 Joselyn Rochelle Verschelden
 Gina M. Vetere ▲
 Margaret Asayo Vining
 Eric S. Volkman
 Sarah Russell Vollbrecht
 Tanya S. Wang
 Sarah Oliver Warburton
 Donald H. Wells
 Christopher A. Wiech
 Meredith L. Wilson
 Bret Thomas Winterle
 Seth M. Wood
 Hannon E. Wright
 Brandon O. Young
 Sarah H. Zinn
 Christopher P. Zubowicz

2004

*Class Managers: Sarah E. Baker,
 J.P. Cooney, Kevin G. Ritz,
 Nicole A. Skinner, Jeffrey P. Yarbrow,
 and Tyler Chance Yarbrow*

Alumni: 336

Donors: 253

Participation: 75%

Total Given: \$44,364

THOMAS JEFFERSON LAW FELLOW

\$20,000 or more

Ford C. O'Connell ◇

WILLIAM MINOR LILE ASSOCIATE

\$2,500 to \$4,999

Debra Todd

ARMISTEAD M. DOBIE ASSOCIATE

\$1,000 to \$2,499

Gavin Allen White

YOUNG LAW SCHOOL PATRONS

\$250 to \$499

William F. Abely II ▲
 Thomas Anthony Bednar ▲
 William F. Bey, Jr.
 Kristiana M. Brugger
 Ethan P. Greene
 Sarah Jane Harrigan
 Tyler G. Kidd ▲
 Theodore Allan Kiem
 Sarah E. Lewis
 Heather Marguerite Lloyd
 Diane Jane Marciniak
 Oreste Page McClung
 Duncan Joseph Moore ▲
 Edwin Ngongbo
 Christopher Paul Richardson
 Daniel Michael Samson
 Vadim Natrag Sarma
 John Anderson Sensing
 Matthew V. Vermeeren
 Paul L. Yanosy ▲
 Jeffrey P. Yarbrow
 Tyler Chance Yarbrow

ADDITIONAL DONORS

Adam Scott Aderton
 Gretchen Ann Agee
 Charles Ryan Alm

Jonathan Berne Altschul
 Michael F. Autuoro ▲
 Sarah E. Baker
 Jeffrey William Barnes
 Brian C. Barry
 Derek Sterling Bentsen
 Jared E. Berg
 Allison A. Berger
 Deborah E. Bernstein
 Ivan W. Bilaniuk
 Meghan Blaszak
 Benjamin Marston Block
 Jon Clarence Blue
 Sundi Yungk Bonfiglio
 John Cimpl Bottini*****
 Marshal Lawrence Bozzo
 Russell Robert Bruch
 Michael Starke Brunet
 Eric P. Bruskin
 Consuelo Maria Callahan
 Catherine E. Caouette
 Courtney A. Caprio
 Leila Dominick Carney
 Miriam H. Cho
 Daniel Patrick Christmas
 Meghan Mitchell Cloud
 Ernie L. Cochran II
 Christopher Franklin Colby ▲
 Clayton W. Coley
 J.P. Cooney
 Amy Christine Dachtler
 Thomas F. Daley
 Margaret Walker Davidson
 Cherie Michelle Dawson
 Kelly Ann DeMarchis
 Robert Jason Denning
 Michael Andrew Diz
 Justin Thomas Dobbie
 Mary Christine Dobbie
 Rachel S. Doughty
 Nuala Ellen Dronoy
 Christine Cavalier Durney
 Robert Holt Edmunds
 Carmen Lynn Elliott ▲+
 Sean M. Ewen
 Heather Ann Faltin
 Natalie Anne Fernandez
 Michelle L. Fetterman
 Ross Alan Fisher
 Tirzah Sungyeh Fitzkee
 Shayla Rae Fletcher
 Kimberly L. Fogarty
 Sean Patrick Fogarty
 Aaron S. Foldenauer
 Karen Jennifer Francis

Benjamin Paul Fryer
Gabriel George Galletti
Yile Gao
Drew Thomas Gardiner
Jared Jens Garner
Sharon Gilmore Garner
Amy Lynn Garvey ▲
Thomas B. Getz, Jr.
John R. Gibbs
Peter H. Gilman
David Walker Glazier ▲
Michelle Lynn Goldberg
Victoria Lindel Gorokhovich
Brian Daniel Green
Colin H. Greenspon
Geoffrey M. Grindeland
Adrian Denise Guy ▲
Steven M. Haas
Thomas Andrews Harvey
Jason E. Hazlewood
Kent Patrick Herman
Jennifer A. Hickey
Cheryl Anne Hogan
Lucy Palmore Homiller
Yalonda Taliss Howze
Adam J. Humphreys
Varda Hussain
Cory C. Johnson
Robert O. Johnston, Jr. ▲
Sean Ho Jung
Joshua D. Katz
Andrea Robinson Kells
Irina B. Khanin
Thomas H. Kim
Jonathan Dean Kipp
Melissa Alison Kishel
Adam Michael Kleinman
Corban A. Klug
Lee B. Kovarsky
Maggie Stefania Krantz
Lauren Elise Kummerer
Irina R. Kushner
Elizabeth Grace Lang
Andrew P. Larsen ▲
Lawrence Lee
Jason Brett Levin
Scott Frederick Levin
Christine Dorothy Li
Scott A. Lisman
Derek Stephen Littlefield
Jeremy U. Littlefield
Karen Lydia Luftglass
Scott Brian Luftglass
Charles E. Luftig
Edward H. Maginnis ▲

Gregory J. Mascolo
Jacques Morgan Massey
Kevin A. Maxwell
Daniel C. Mazanec
Amanda Louise McCoy
David Harrison McGill
Amanda Nichols McGovern ▲
Nathaniel J. McGovern
Ashley Zeilinger McMahan
Christopher R. McParland
Scott Blackford Meacham
Gabrielle Denise Mead
Fern Mechlowitz
Jay Desider Meisel
B. Edwin Walker Merrick
Leland Rhett Miller ▲
Deborah Carleton Milner
Charles Richard Moore ▲
Katherine Kirwan Moore
Sarah Knight Morgan
Jeffrey M. Morneau
Kathryn Jo Morrison
Daniel Francis Murphy
Grace Robinson Murphy
Maruti Racherla Narayan
Kristine E. Nelson
John Lee Newby II
John C. Nickelson
Tonya Renee Noldon
John Cobb Nutter
Mattathias H. Oberman
Thomas Loughlin O'Grady
Unam Peter Oh
H. Lillian Omand
Allison Maria Orr
Benjamin James Oxley
Justin A. Page
Dana P. Palmer
Michael S. Passaportis
Areshini Pather
Julian Fitzgerald Perrin
Julie Ann Perschbacher ▲
Jason Christopher Peters
Curtis J. Petersen
Ford Scott Pippin
Douglas R. Plante
David Joseph Posner
Sharla Renee Post
Alexander F. Powell
Bradley E. Prendergast
Benjamin W. Prevost
Andrea Mahady Price
Erin Cathleen Quay ▲
Gordon F. Rainey III
Anne Elizabeth Ralph ▲



WHY DOES THE CLASS OF 2005 GIVE?

“THE CLASS OF 2005 was lucky to be at the Law School during a period when student life and public interest work was growing in ways it never had before.

“During our three years of study, a great many student sponsored conferences, symposia, lectures and panel discussions fostered our education by allowing us the chance to learn about the law’s development both in current events, and the lives of everyday people. In particular, student support for and engagement in public interest legal work flourished during our matriculation as classmates donated literally thousands of hours of their time and knowledge to worthy causes both locally and around the world.

“The Class of 2005 gives to the Law School Foundation’s annual giving campaign because, by earmarking our gifts, each member of our class has the chance to honor and thank the student organizations that made the Law School a richer place during our time there.”

SCOTT CULLEN
STEVEN KAPLAN
THOMAS WINDOM
Class of 2005 Class Managers



Samuel Fraser Reid III
Joseph Walker Richmond
Kevin G. Ritz
Michael Drummond Royal
Anne McKenzie Rucker
Wyeth Ruthven ▲+
Barbara Eva Rutkowski
Edward J. Sackman
Kathryn Bromley Sanderson
William David Sarratt ▲
Edmund Scott Sauer
Elizabeth Clarity Sauer
Breier W. Scheetz
Tenaya Michelle Scheinman
John Benjamin Kerr Schochet
Jacob Assail Schur
Alba-Justina Secrist ▲
Karen Elisabeth Servidea
Samuel Martin Sheldon
Michael Signer
Mark Christian Sigrist
Nicole A. Skinner ▲
Althea Kendall Smiley
R. Alan Stalnaker
Lance Forrest Stern
Joanna Rosa Stevason
Kosta Stanko Stojilkovic
Megan V. Strackbein
Sean Stewart Suder
Alison F. Swap
Berin Michael Szoka
Emily Nicole Tabak
Elizabeth Crocker Thomas ▲
John-David Harold Thomas ▲
Scott C. Thompson
Eli Tamir Ticatch
Emily Joy Vander Wilt Tidmore
Brett R. Tobin
Pepin Andrew Tuma
Janet Huntley Turnbull
Seth James Turoff
John Marsh Tyson
Gerrit William Tysse
Martha Susan Van Hoy
Charles H.P. Vance
Claudia Sue Gee Vassar ▲
Amy Meyer Capen Voorhees
Craig W. Walker
Petra Ann Walsh
Michaelynn Rae Ware
Thomas R. Waskom
Mary Lindsay Weatherly
Barbara Wecker*

Sunda D. Wells
Tigerron A. Wells
Robert Allen West, Jr.
Erin Segal Whaley
Seth Warren Whitaker
Jeffrey Leonard White
Angela Thaler Wilks
Molly J. W. Wilson
Philip Michael Worthington
William K. Wynne ▲
Jocelyn Yeh
Dara Yael Zelnick
Andrew David Ziegler
Robin Lynn Zimmerly
Charles Gordon Zug IV

2005

*Class Managers: Scott Michael Cullen,
Steven A. Kaplan, and Thomas P.*

Windom

Alumni: 345

Donors: 277

Participation: 80%

Total Given: \$17,889

ARMISTEAD M. DOBIE ASSOCIATE

\$1,000 to \$2,499

Brooke Harrison McCarthy

LAW SCHOOL PATRONS

\$500 to \$749

Christian Tullis Becker

Jennifer Marie Deleonardo

YOUNG LAW SCHOOL PATRONS

\$250 to \$499

Carrie Faye Apfel

John Robert Coleman

Scott P. Horton

Laurie Ripper Kelly

Sam Quang Le

Jamie Lynn Norris

Joseph W. Ryan III

Stephanie Leigh Shemin

Kristof Sloomans

Tina Renee Snyder

Edward M. Tate

ADDITIONAL DONORS

David Gordon Adler

James T. Almon

Christopher Anil Amar ▲

Elizabeth Suzanne Anderson

Lauren P. Armstrong

Berton William Ashman

James Leo Athas

David Michael Avitabile

Katie Sue Bagley

Katherine Alissa Baker

Deborah Rose Bander

Charles Lowell Barzun

Travis Fitzhugh Batty

Scott Lambert Beal ▲

S. Yael Berger

Richard J. Bettan

Ambika Joline Biggs

Jason King Binder

Andrew Charles Boldt

Robert James Boller

Megan Barry Borovicka

Jennifer Arrington Bowen

Daniel Aaron Bress ▲+

Hillary Lee Brickley

Jonathan Gregory Brinton

Marcus D. Brown ▲

Rachel Bernice Buckingham

Kristin Anne Buehl

Kirsten Burmester

Brett Avery Bush

Jeremy Stephen Byrum

Zachary Ryan Calo

Christopher Paul Calsyn

Margaret McQueen Cantrell

Hugh Chandler Carney

Scott Jefferson Carr

Elizabeth Anne Castellani ▲

Emine Eda Cerrahoglu

Kristofer Devin Cheney ▲

Morgan Lynn Chinoy

Soyong Cho

Timothy R. Clinton

Meredyth Dawn Cohen

Scott Everett Colton

Nathan Andrew Cook

Matthew Joseph Cooper

Kenneth Walter Courter, Jr.

Andrew E. Crapol

Jennifer Suzanne Crone

Meredith E. Crowell

Jason Daniel Cruise

Scott Michael Cullen

Natasha Renee Cupp
Lloyd C. Dahmen
Sarang Vijay Damle
Matthew Foulger Davis
Katherine Ann Deringer ▲
James Eliseo DiTullio
Christopher James Donaghy
Kevin Sean Donohue
Matthew Warren Dukes
Samuel E. Edwards
Matt Phillip Einbinder
Morgan Ridley Evans
Brooke Allison Everley ▲
Lauren Christy Farr
Yaakov Benjamin Feingold
Matthew Lee Fesak
Charles Joseph Fischette
William Arthur Fixel
Andrew Thomas Foy
Christopher Robert Freeland
Adam Zachary Frey
Alina Georgeta Fulop
Sarah Anne Geddes
Brendan Hazen Gibbon
Jennifer Beth Glick
Kristin Launa Glover ▲
Thad S. Glowacki
Jenice Kim Goffe
Adam Joel Greene ▲
Caroline K. Greene ▲+
David Joseph Greene
Christophe F. Guibert De Bruet
Alison Marie Haddock
Joshua Mark Hantman
James Michael Harris
Lucas Frederick Hartley
Sarah Levine Hartley
Leslie Neeland Harvey
Daniel M. Hayes
Melissa Ann Heaton
Gregory David Henning
Adi Herzberg
Sarah Marie Hobeika ▲
Jennifer Lee Holden
Mark Jonathan Horowitz
Debra Tuan Ping Huang
Joshua Eugene Hummer
Natalie H. Hwang
Shaun Hart James
Imran Saleem Javaid
Joshua Charles Johnson
Kristin B. Johnson
Kristin Layne Johnson

Rachael Amy Kamons
 Matthew Ian Kaplan
 Steven A. Kaplan
 Patrick Norman Karsnitz
 Natalie Kernisant
 Timothy Colin Knauff
 Amanda Elizabeth Koenig
 Arthur Eric Koski-Karell ▲
 Matthew Joseph Koster
 Dominic Kouffman
 David Aaron Kushner
 Michael Christopher Labriola
 David Benjamin Laibstain
 Blair R. Lanier
 Patrick S. Lavelle ▲
 Peter Decklin Leary
 Melanie Dawn Lebedowicz
 Michael Jin Lee
 Kathleen Conaty Leicht
 Corwin Drew Levi
 Whitney Rae Lindahl
 Katherine Gates Lindsey
 Edward Charles Linneweber ▲
 Xiusheng Liu
 Alexandra Hirschfeld Machinist
 Gwenann Seznec Manseau
 Lara E. Marks
 David Karl Mason ▲
 Sky Knuth Massey
 Joseph Andrew Matteo
 Benjamin Patrick McCallen
 Jean Ellen McCue
 Jennifer Meyer McCue
 Kelly William McDonald
 Keva Martin McDonald ▲
 Mark S. McDonald ▲
 Robert E. McGrail
 Rachel Margaret McKenzie ▲
 James Conrad McKinley
 Brian T. McLaughlin
 Jeffrey James Meagher
 Christine Ann Meiers
 Dmitry Igorevich Melnikov
 Gabriel A. Mendel
 Valarie Jo Merrick
 Robert Ryan Michael
 Dean T. Mieczkowski
 Justin Charles Miller
 Bradley Walker Mitchell
 Rita Dudley Mitchell
 Marne K. Mitskog
 Lance Tsutomu Morita
 Jessica Myers



Amanda Doyle Newman
 Thomas Dennis Nolan III
 Lisa Marie Nousek
 John Bernard O'Keefe
 Jacob Shepard Olcott
 Brent Heber Olson
 Kristi Noel O'Malley
 Elizabeth F. Oppenheimer
 Tracey L. Orick
 Trenton C. Packer ▲
 Jessica Williams Paniccia
 Amy Elizabeth Parker
 Lacey R. Parker
 Peter Barry Patterson, Jr. ▲
 George Emel Pence IV
 Ryan William Perry
 John R. Phillippe, Jr.
 Stephen C. Piegrass
 Scott Donald Pluta ▲
 Karen Ann Pogonowski
 Kimberly Anne Porcaro
 Elissa Ruth Port
 Sara Pritchard
 Stanley David Prybe
 James Martin Puckett
 Matthew Jacob Quatrara ▲
 Robert Randolph
 Megan Freeland Raymond
 Elizabeth Jessica Reilly-Hodes
 Rhodes Beahm Ritenour ▲
 Paula Cho Ro
 Myles Roberts

Katrina Nicole Robinson
 Christopher J. Roche
 Andrew B. Rogers
 Adam Seth Ross
 Alison Brooke Rousseau
 Paul Scott Rutter
 Dylan S. Saake
 Susan Mohseni Sajadi
 Catherine Elizabeth Scavello
 Sarah Elizabeth Schandler
 Cassie A. Scherer
 Theodore Bartlett Schroeder
 Micah J. Schwartzman
 Thomas G. Scriven
 David Alan Scupp Katherine
 Joanne Seikaly Jonathan
 Thomas Shade Daniel Victor
 Shapiro Susan Mei-Chen Sher
 Leanne K. Shipley

Faith Olivia Shippen
 Theresa Barrett Sirois
 Marcy D. Smirnoff ▲
 Holly Marie Smith
 Whitney Jana Stevens
 Meredith Lynn Stevenson
 Jaime Lynn Stilson ▲
 Mary N. Stone
 Charles Hall Stopher ▲
 Paul Jonathan Stroka
 Stephen Kyle Strosnider

Marvelle Elizabeth Sullivan
 Davene Dashawn Swinson
 John David Taliaferro
 Matthew Blake Taylor
 Christopher James Terhune
 Joseph Leonard Teti II ▲
 David Watson Thomas
 Benjamin Guy Thompson
 Jeremy Michael Thompson
 Emily Rebecca Thorne
 David Alan Tonini
 Clay Burford Tousey III ▲
 Samuel Thurston Towell
 Sarah Lecaroz Trautz
 Erin Margaret Trodden
 Connie Eunice Tsai
 Kerem Turunc
 Elizabeth Tilghman Valentine
 Colin Buckner Vandell
 Tyler Jason Voboril
 Carin Alisha Ward
 Columbia John Warren
 Kathryn Ramey Watkins
 Nilla Elizabeth Watkins
 Levi Nevada Weikel-Magden
 Richard Carl Wetzel III
 Elizabeth Eudora White
 Grant David Wiens
 Laura Ann Williams
 Robert John Williams
 Jack Arthur Wilson
 Matthew Wilson
 Thomas P. Windom
 John M. Winn
 Brian James Wolfe
 Hoi-Ling Wong
 Iris L. Wong
 Catherine DeRoever Wood
 Terence Paul Woodsome
 Emily Teresa Wright
 James Franklin Wynn II ▲
 David Son Yoon
 Samuel R. Young



NON-ALUMNI CONTRIBUTORS

2005–2006 Annual Giving Campaign



FRIENDS, FACULTY, & STAFF

THOMAS JEFFERSON LAW FELLOWS

\$20,000 or more

Laurie S. Champion
Jane D. Engel
Jane R. Horvitz ♦
Frank D. Kittredge, Jr.* ♦
Patricia A. McClung ♦
William S. McKee ♦
Lissa Merrill* ♦
Richard A. Merrill**** ♦
Mrs. William A. Owens ♦
T. Ricardo Quesada ♦
Mr. and Mrs. Thomas A. Saunders III ♦
Gail S. Siegal ♦
Marsha Twiford ♦

JOHN BARBEE MINOR FELLOWS

\$10,000 to \$19,999

Julia Spies Dunstan ♦
Beth M. Fox
Emeri S. Handler
Alice Malone
Rebecca Huffman Ruegger* ♦
Richard T. Spurzem ♦

ELIZABETH N. TOMPKINS '23 ASSOCIATES

\$5,000 to \$9,999

Kenneth S. Abraham****
Kennet W. Ake
Charles W. Axten
Carolyn Bovaird
Diane and Stuart L. Brown
Steve Goddard
Stewart Goddard
Cassandra E. Henderson
Mary Lou McDowell
Robert A. Pollan
D. Kay Robinson***
Glen O. Robinson***
Vondy Rowe
Robert E. Scott**** ♦
Jeanne Minor Walton ♦
Sherley Young

WILLIAM MINOR LILE ASSOCIATES

\$2,500 to \$4,999

Lillian R. BeVier*** ♦
Michael J. BeVier*** ♦
Paula P. Chambers
Harry Frazier IV

David J. Garrett
Don Howarth* ♦
Sonya A. Ibbeken
Julia D. Mahoney**
Paul G. Mahoney**
Margaret Maxwell McGinley McKee
Leland E. Modesitt III
Sheila C. Modesitt
John T. Monahan*
B. Thomas Peele III
Deirdre O'Connor Quinn*
Robin N. Reeves
Michael Roh
Jane Seay Wimbush*

ARMISTEAD M. DOBIE ASSOCIATES

\$1,000 to \$2,499

Anonymous
Laurel Alexander Anderson*
Linda J. Anderson
Jane N. Bogan*
Susan Bower
Ann J. Brooks
Susanna S. Brown
W. L. Lyons Brown III
W. L. Lyons Brown, Jr.*
Keith W. Calhoun-Senghor
Lee Cochran**
Michael P. Dooley****
Michael Doran
Louise M. Dudley*
Damien R. Dwin
John D. Epps
Ms. Diana Finzi
Ragan Portaro Folan*
Kerry B. Gerachis
Joel Glover
Elizabeth T. Hoffman*
Pamela Trimble Hunt
Charlene W. Hursh ♦
Thomas H. Jackson***
Pamela S. Karlan
William L. Kitchel III**

LEGEND

Years of consecutive giving

* 5–9 years

** 10–14 years

*** 15–19 years

**** 20 or more years

♦ *Dean's Council, Life Member*

◇ *Dean's Council, Associate Member*

▲ *Class Agent*

▲+ *100% Participation for Class Agent*

Rebecca Dailey Kneedler
Lisa P. Korologos
Cherylyn Harley LeBon
Betsy Manning
Cynthia L. Martin*
David A. Martin****
Edwin M. Martin, Jr.
Nadine H. Maurice
Caroline S. McNamara
Daniel J. Meador
Karen Moran
Mr. and Mrs. Mark J. Morneau
Robert M. O'Neil**** ♦
Shelia C. Pfeffer
James C. Roberts
Senegal Senghor
Renee Potter Sieglaff*
Elizabeth Tyree-Taylor ♦
Mary D. P. Wagner
David R. Wiles
Jennifer E. Worsham

SUSTAINING BENEFACTORS

\$750 to \$999

Elizabeth Haight O'Connell
W. Laurens Walker***

LAW SCHOOL PATRONS

\$500 to \$749

Maxine Hofheimer Baicker
Shelley O. Baranowski
Rosa Brooks
Robert C. Chesnut
Andrew E. Clark
Ellen M. Dwyer
Martha Tyahla Foster*
Frances C. Furlong
Caroline B. Gottschalk
Stanley D. Henderson
Alex M. Johnson, Jr.
Anna Kline
Kevin M. LaCroix
John C. McCoid II****
Darby Nichols

Jeffrey O'Connell****
 Kimberly Andrews Page*
 Glen Rae
 D. A. Robb*
 Renee Potter Robb*
 Michael Schler
 William P. Skinner
 Diana S. Thompson
 Anne Marie Whittemore
 Sarah L. Wilson
 Dennis J. Womack

ADDITIONAL DONORS

Anonymous
 David W. Addis
 E. Jason Albert
 Mary Lee Allen
 Mr. and Mrs. Charles J. Anderson
 Catherine Young Avon
 Barbara S. Ayers
 Sarah Baath-Kranz
 Bart B. Baer
 Billy Jane C. Baker
 Richard D. Balnave***
 Jennifer E. H. Barbour
 Mr. and Mrs. Stanley W. Bayersdorfer
 Elizabeth Bell
 Ellen M. Bender
 Cary Bennett*
 Holly Bennett
 William W. Bergen**
 Jeanne K. BeVier
 Blake A. Biles
 Andrea Black
 Ms. Susan Kuhn Blank
 Mr. and Mrs. James S. Blaszak
 Doris Blazek-White
 David L. Blond
 Robert M. Blue
 Scott B. Boehm
 Phyllis Broaddus
 John H. Brown
 Leah Burrus
 Mr. and Mrs. James I. Butzner
 Christin C. Byrnes
 Elizabeth R. Cardman
 Andrea Chafetz
 Vanessa S. Chang
 Robert R. Chaplin, Jr.
 R. Harvey Chappell, Jr.
 The Cohen Family
 Joseph S. Cohen
 Margaret Samra Colby
 David C. Condliffe
 Marli Maloney Couch
 Tami Crewdson

Michael E. Cutler
 Martha Orr Davenport
 Rebecca W. Davenport
 Arthur B. Davies IV
 Christine H. Denniston
 John Derderian*
 Angela Cavallo Dietrich
 Jamie C. Doolittle
 Carrie Duff
 Sheila P. Duffy-Lehrman
 James C. Dunstan
 Ed Earl, Jr.
 Linda Ellis
 William F. Etherington
 The Fichtel Family
 Leslie E. Fitzgerald
 Jenny Fitzhugh
 Amy W. Fletcher
 Leigh M. Floyd
 Nupur P. Flynn
 Kevin M. Forbes
 Denise Forster*
 Susan M. Fowler**
 Amy A. Fox
 Timothy P. Fox
 R. Wilson Freyermuth
 Carmen L. Gentile
 Abraham R. George
 Pam Gershkoff
 David G. Glickman
 Risa Goluboff
 Reverend Donald Goodheart
 Becky C. Greene
 Michael P. Grim
 Scott J. Griset
 Mr. and Mrs. Peter B. Gronvall
 Solenne Guibert de Bruet
 Thomas L. Hafemeister
 Heather S. Hall
 Marilyn Burnap Hanzlik
 Reno S. Harp III
 Jolie Robinson Harris
 Dr. and Mrs. Alan I. Hartstein
 Maureen F. Hatcher
 Rea S. Hederman, Jr.
 Heidi H. Hellring
 Lynn Hinson
 Courtney Hodgdon
 Mr. and Mrs. William R. Horner
 Susan W. Howard
 Elizabeth Flippo Hutchins
 Suzanne E. Ibbeken
 Jerome A. Ix
 Mr. and Mrs. Sylvester Johnson
 Elizabeth B. Johnston
 Lynn Johnston

Anita Bills Jones
 Barbara C. Joynes
 Sunhee Juhon
 Sue Kaufman
 Rich Kells
 Donald E. King
 Philip W. Klaus, Sr.
 David Klopfenstein
 Carey J. Lacey
 Robert B. Laibstain
 Joan Larsen
 Rachel Alberico Le
 Dr. Helen M. Machida
 Susan Maxson Lyons
 Amanda T. Macaulay
 Wendy Mahle
 Dr. Richard Michael Marchell II
 Patricia L. Martin
 L. Paige Marvel
 Gwendolyn W. Mason
 Eric Morgen Matheson
 Louise French McCready
 Dr. Leanna S. McKenzie
 Vivian R. McLaughlin
 Christopher J. Meade
 W. F. Megargel
 Melissa Teresa Merrick
 Elizabeth K. Meyer
 Anne L. Millner
 Reverend M. Helene Milner
 Caroline Min
 Alfred H. Moses
 Elizabeth Mulvaney*
 Thomas B. Nachbar
 James L. Napier
 Georgia C. Nassikas
 Mr. and Mrs. Theodore A. Newhoff
 Thuy Quynh Nguyen
 Catherine E. North
 Robert Joseph O'Brien III
 Betty B. Paine
 Samuel F. Painter
 Robert E. Payne
 Ronald A. Pearlman
 John W. Pearsall
 Anne H. Pede
 Elizabeth Perry
 George H. Peterson
 Catherine S. Plotkin
 Annette L. Poblete
 Virginia Powell*
 Katharine K. Randolph
 Lillian Reda
 Mr. and Mrs. Arthur F. Reinhardt
 Matthew Rhoades
 William M. Richardson

Fred M. Ringel
 Amy F. Robertson
 Dr. Marli A. Robertson
 Mildred W. Robinson
 Mr. and Mrs. Edward L. Roller*
 Ashby Reid Rushing
 Barbara G. Sahagan**
 John T. Sapienza
 Richard C. Schragger
 Julia B. Schwarz
 Dr. R. Brent Scott
 Jano Etta Segal
 Julia S. Shackelford
 Annette Shawe
 Elizabeth Stiles Siegel
 Mr. and Mrs. Sherwin P. Simmons
 Sydnor F. Sizemore
 Tracy Lynn Skipper
 Mika Slaughter
 Michael W. Smith
 Sherry W. Smith
 Turner T. Smith, Jr.
 Joan Ross Sorkin
 Linda Worley Souza
 Kenena Hansen Spalding*
 Stuart C. Stock
 Mrs. Maurice L. Strause, Jr.
 Mr. and Mrs. Robert Tegnazian
 Stanley L. Temko
 Alice Tenney
 Mr. and Mrs. Morton G. Thalhimier, Jr.
 Becky Thomas
 Beverley P. Thompson
 Meredith Boone Tutterow
 Kathryn M. Van Buren
 Muriel S. Viner
 Timothy A. Vuono
 Elizabeth Warren-Mikes
 Eric J. Watson
 Nancy B. Webb
 Kate Weese
 Ruth H. Weinberg
 Marice C. Werth
 Thomas R. White III***
 Audra Whitlow
 Mr. and Mrs. Richard Gregory
 Williams
 Marie and Bob Wolf
 Toni and Bernard Wolfman
 Ann Woolhandler
 Sharon H. Wright
 Dr. Iwona Wrobel
 Christine M. Wynne



NON-ALUMNI CONTRIBUTORS FIRMS, FOUNDATIONS, & CORPORATIONS

A. Blanton Massey & Associates, P.C.
 Akers & Boswell, P.A.
 Alcoa Foundation
 Amgen
 Avery Dennison Corporation
 The Ayco Charitable Foundation
 The Paul and Edith Babson Foundation
 Baker & Hostetler LLP
 The BAR/BRI Group
 Arnold and Mabel Beckman Foundation
 Beshears Wallwork Bellamy, Chartered
 Better Living Foundation
 Bissell Roberts, PLLC
 Bracewell & Giuliani LLP
 Bricker Law Firm, P.C.
 W. L. Lyons Brown, Jr. Charitable Foundation, Inc.
 Buck, Toscano, and Tereskerz, Ltd.
 California Community Foundation
 Caplin Foundation
 The Carthage Foundation
 Cherokee Nation
 Circuit Court for Frederick County
 The Cochran Family Foundation
 The Naomi and Nehemiah Cohen Foundation

Law Offices of Gary I. Cohen, P.C.
 Columbus Rose LTD
 The Community Foundation
 The Community Foundation for Greater Atlanta, Inc.
 The Community Foundation for the National Capital Region
 The Community Foundation of Greater Greenville, Inc.
 The Community Foundation of Louisville Depository, Inc.
 Edmonson S. Couric, Jr. Foundation
 Courts & Commerce Bookstore
 Covington & Burling
 The Crimmins Family Charitable Foundation
 Crowley & Crowley
 The Dana Foundation
 Dewey Ballantine LLP
 DLA Piper Rudnick Gray Cary
 Dominion Resources, Inc.
 The Don Howarth and Suzelle Smith Foundation
 The Richard D. Donchian Foundation
 The Robert and Dorothy M. Doumar Foundation
 The Downs Foundation
 Driver Family Foundation

Robert and Polly Dunn Foundation
 Adrian & Sally Duplantier Family Fund
 East Tennessee Foundation
 Edison International Company
 The Ellington Family Charitable Foundation
 Emmet D. Alexander Law Firm, PLC
 Environmental Law Forum
 Law Offices of Craig C. Erdmann, P.C.
 Fairfield County Community Foundation
 Fenton Foundation
 Fidelity Investments Charitable Gift Fund
 Finger Lakes Area Community Endowment
 Fluvanna County Historical Society
 The Foundation for Enhancing Communities
 Foundation for the Carolinas
 The Greater Cincinnati Foundation
 Freddie Mac
 Freddie Mac Foundation
 Geiger Foundation Inc.
 Gibson, Dunn & Crutcher LLP
 The Richard S. Glasser Family Foundation
 Global Impact
 The Goddard Foundation
 Grace Episcopal Church
 Grass Pad, Inc.
 The Greater Kansas City Community Foundation
 Gunnison County Abstract Company
 Law Offices of Gregory S. Haase
 Hill-Snowdon Foundation
 The Hobson Family Foundation
 Holland & Knight Charitable Foundation, Inc.
 The Horace W. Goldsmith Foundation
 Hover Family Trust
 The Hughes-Monaghan Foundation
 Hunton & Williams LLP
 Jackson Walker L.L.P.
 James B. Feinman & Associates
 The Ethan James Foundation
 Jasper Ventures, LLC
 JCK Family Foundation
 Jenner & Block LLP
 Jewish Communal Fund
 Jewish Community Federation of San Francisco
 The Jewish Federation of Greater Washington

Jones Day
 Journal for Law and Politics
 JustGive
 The S. Irwin Kamin Foundation
 Karsh Family Foundation
 The Kent Group, Inc.
 King Lindsay Printing Corporation
 King Pagano Harrison
 KPMG Peat Marwick Foundation
 The Lantana Foundation
 Latham & Watkins LLP
 Law of the Sea Institute of Iceland
 The Leadership Institute
 The Lebovitz Fund
 Levi Strauss Foundation
 Libel Show Productions
 Lichtenstein Fishwick & Johnson PLC
 Law Offices of William H. Lindsey, PC
 Lorman Education Services
 The Lucy Foundation
 John D. and Catherine T. MacArthur Foundation
 Mackall, Mackall & Gibb
 Madison Lane and Rugby Road Charitable Trust
 Management Services Corporation
 Maritime Trading Company
 Mature Options Inc.
 Mayo Mallette PLLC
 McCandlish & Lillard, P.C.
 The McGraw-Hill Companies
 Employee Giving Campaign
 Microsoft Corporation
 Miller Foundation, Inc.
 The Montgomery County Community Foundation
 Moody & Shea, P.A.
 Morgan Stanley
 Mt. Cuba Center, Inc.
 The S. and E. Mukai Foundation
 The New York Community Trust
 New York Life Foundation
 New York University School of Law
 Nexsen Pruet, LLC
 The Norfolk Foundation
 Norfolk Southern Corporation
 Norfolk Southern Foundation
 North Grounds Softball League
 Northern Virginia Community Foundation
 NYCharities.org
 Oder Family Foundation
 The Olender Foundation
 John M. Olin Foundation Inc.

Alexander S. Onassis Public Benefit Foundation
 O'Rourke and Associates, LLC
 Orrick, Herrington & Sutcliffe LLP
 Overnite Corporation
 Owenoke Foundation
 Palace Exploration Company
 The Park Foundation
 Parrish Law Firm, PLLC
 Parthemos and Bryant, PC
 Robert and Luise Patterson Family Foundation
 Paulson Law Firm
 The Phipps Firm
 Pitney Bowes, Inc.
 The Marjorie Merriweather Post Foundation
 The Prudential Foundation
 Elwood R. Quesada Educational Foundation
 The Quin Family Foundation
 The Rape Crisis Advocacy Project
 The Charles L. Read Foundation
 Reign Enterprises, LLC
 The James A. Roger and Patricia F. Rissler Foundation
 Rixey Street Foundation, Inc.
 R.O. Harrell, Inc.
 Rochester Area Community Foundation
 Rockwood Partners LLC
 Rodihan Law Firm PLLC
 Rosenberg & Rosenberg
 The Michael C. and Virginia Ross Foundation
 Russell Corporation
 Henry Salvatori Family Foundation
 The San Francisco Foundation
 Sandler O'Neill & Partners, L.P.
 Sarah Scaife Foundation
 Schwab Fund for Charitable Giving
 Sea Oats Limited, LLP
 Seaman & Wehle
 Earle & Annette Shawe Family Foundation
 Smith Barney Charitable Trust, Inc.
 Snell & Wilmer L.L.P.
 Society of the Cincinnati in the State of Virginia
 Sokol Foundation, Inc.
 John L. and Grace Soldoveri Foundation Inc.
 William J. Sollmann & Associates, Ltd.
 The Seth Sprague Educational & Charitable Foundation

The Springfield Foundation
 St. John & St. John
 St. John, Bowling & Lawrence, LLP
 Standish Foundation
 Star Commercial Properties, LLC
 Starwood Vacation Ownership Inc.
 The Steinberg Family Fund Inc.
 Law Offices of Richard S. Stern
 Whitney and Anne M. Stone Foundation
 The Sunshine Lady Foundation, Inc.
 The Tax Forum
 The Rossbacher Firm
 Thomas Edward Ryals Foundation
 Thompson Davis & Co.
 Tidewater Jewish Foundation, Inc.
 Tremblay & Smith, LLP
 United Way of Broome County, Inc.
 United Way of Central New Mexico
 United Way of Delaware
 United Way of Greater Los Angeles
 United Way of Greater Rochester, Inc.
 United Way of Indian River County
 United Way of King County
 United Way of Rhode Island
 United Way of Tri-State
 Vanguard Charitable Endowment Program
 Varnum-de Rose Trust
 Village Center Complex
 The Virginia Beach Foundation
 Virginia Law Foundation
 Virginia State Bar
 VOZ Latina
 The Ward Foundation Inc.
 Emitom Watson Foundation
 The Whiting Law Firm, P.A.
 Wilbourn & Rogers, LLP
 William P. & Marie R. Lowenstein Foundation
 The Winston-Salem Foundation
 The Wolfman Charitable Foundation
 Womble Carlyle Sandridge & Rice
 World Reach, Inc.
 Yetter & Warden, L.L.P.
 William J. Young Charitable Trust
 Andrew B. Young Foundation



NON-ALUMNI CONTRIBUTORS MATCHING GIFTS

3M Company
 Accenture, LLP
 A&E Television Networks
 The AES Corporation
 The Air Products Foundation
 Akin, Gump, Strauss, Hauer & Feld, L.L.P.
 Albemarle Corporation
 Alcoa Foundation
 Alliant Energy Foundation, Inc.
 Altria Group, Inc.
 American Express Foundation
 American International Group, Inc.
 American Optical Company Foundation
 Amica Companies Foundation
 Andrews Kurth LLP
 Anheuser-Busch Foundation
 Arkema Inc. Foundation
 Arnold & Porter
 Aventis
 Avery Dennison Corporation
 Bank of America
 Bank of America Foundation
 The Bank of New York
 Bass, Berry & Sims PLC
 Bechtel Foundation
 BellSouth
 Benjamin Moore Paints

Blockbuster Inc.
 The Boeing Company
 Bowater Incorporated
 Bristol-Myers Squibb Foundation, Inc.
 Cahill Gordon & Reindel
 The Capital Group Companies, Inc.
 Cargill Incorporated
 Curtis L. Carlson Family Foundation
 The Chesapeake Corporation
 ChevronTexaco
 Chubb & Son
 CIGNA Foundation
 Cingular Wireless
 CITGO Petroleum Corporation
 The Clark Construction Group, Inc.
 Cleary Gottlieb Steen & Hamilton LLP
 The Coca-Cola Company
 Colgate-Palmolive Company
 Computer Associates International, Inc.
 conEdison
 Constellation Energy Group
 Covington & Burling
 Cravath, Swaine & Moore
 CSX Corporation
 Dana Corporation Foundation
 Darden Restaurants, Inc. Foundation
 Davis Polk & Wardwell



Pfizer Foundation
PricewaterhouseCoopers LLP
The Procter & Gamble Fund
The Prospect Hill Foundation, Inc.
The Prudential Foundation
Raytheon Corporation
R.J. Reynolds Foundation
Saint-Gobain Corporation Foundation
Sands Anderson Marks & Miller
SBC Foundation
Shell Oil Company Foundation
Shook, Hardy & Bacon L.L.P.
Sidley Austin LLP
Simpson Thacher & Bartlett LLP
Skadden, Arps, Slate, Meagher & Flom
LLP
Snell & Wilmer L.L.P.
Southern Company
State Street Corporation
The Stop & Shop Supermarket
Company
Sullivan & Cromwell LLP
Thompson & Knight Foundation
Thomson West
Time Warner Foundation, Inc.
Tredegar Corporation
Tyco Matching Gifts Program
UBS Securities, Inc.
United States Steel Foundation, Inc.
UnumProvident Corporation
The UPS Foundation
The Vanguard Group Foundation
Verizon Foundation
The VF Foundation
Vulcan Materials Company
Wachovia Foundation Matching Gifts
Program
The Walt Disney Company Foundation
Washington Mutual Foundation
Wellington Management Company,
LLP
Wells Fargo Matching Gift Program
White & Case LLP
Wiley, Rein & Fielding
WilmerHale
Winston & Strawn LLP
Wyeth
Zurich Structured Finance, Inc.

Deloitte & Touche Foundation
Dominion Foundation
Dow Corning Corporation
Eaton Corporation
eBay Foundation
Edison International Company
Eli Lilly and Company
Energen Corporation
Ernst & Young Foundation
ExxonMobil Foundation
Faegre & Benson Foundation
FBD Consulting
Fidelity Investments Charitable Gift
Fund
Financial Guaranty Insurance
Company
Foley Hoag LLP
Ford Motor Company Fund
Freddie Mac
Freddie Mac Foundation
Gannett Foundation, Inc.
GE Foundation
General Atlantic Service Corp.
General Motors Corporation
Genesee & Wyoming Inc.
Getty Images Seattle, Inc.

Gibson, Dunn & Crutcher LLP
The Glenmede Trust Company
GrayCo, Inc.
Hallmark Cards, Inc.
The Horizon Foundation for New
Jersey
IBM International Foundation
Ingersoll-Rand
Intel Foundation
The J. P. Morgan Chase Foundation
Jefferies & Company, Inc.
Jefferson Pilot Foundation
Johnson & Johnson Family of
Companies Contribution Fund
Kimberly-Clark Foundation, Inc.
Kirkland & Ellis LLP
Kirton & McConkie
Laclede Gas Company
LandAmerica Foundation
Levi Strauss Foundation
LexisNexis Matthew Bender
Martin Marietta Corporation
MassMutual Financial Group
Mayer, Brown, Rowe & Maw LLP
McCormick & Company Inc.
McGuireWoods LLP

Mellon Bank, N.A.
Mercantile Bankshares Corporation
Merck Partnership for Giving
Merrill Lynch & Company
Foundation, Inc.
MMC Matching Gifts Program
Montgomery, McCracken, Walker &
Rhoads, LLP
Morgan Stanley
Motorola Foundation
NACCO Industries, Inc.
Nationwide Insurance Enterprise
Foundation
New York Stock Exchange Foundation
Nike, Inc.
NiSource Charitable Foundation
Norfolk Southern Foundation
Nortel Government Solutions
Incorporated
NYCharities.org
Olin Corporation Charitable Trust
Oracle Corporation
Owens-Illinois Fund of Charities
Foundation
Patterson Belknap Webb & Tyler LLP
Perry Capital

GIFTS-IN-KIND

July 1, 2005 through June 30, 2006

ARTHUR J. MORRIS LAW LIBRARY

Kerry Abrams	Julia D. Mahoney
D. Ruth Buck '85	Anup Malani
Edwin S. Cohen (D '36)	David A. Martin
George M. Cohen	Daniel J. Meador
Charles J. Goetz	Richard A. Merrill
Risa Goluboff	John T. Monahan
Stanley D. Henderson	John Norton Moore
A. E. Dick Howard '61	Thomas B. Nachbar
The Judge Advocate General's School	Myron H. Nordquist '77
A. Eric Kauders, Jr. '94	Jeffrey O'Connell
Edmund W. Kitch	George A. Rutherglen
Michael J. Klarman	Robert E. Scott
Mary G. Leigh '47	John K. Setear
Graham C. Lilly '63	Kent Sinclair
Clarisa Long	George G. Triantis '86
Peter W. Low '63	George K. Yin



IN MEMORIAM



Gifts were made in memory of the following:

David C. Anderson '68	Peter Kimm, Jr. '84
James G. Atkinson '92	David Levin
Charles F. Barnett, Jr. '69	Patrick McGinley '17
John Tracy Baxter, Jr. '50	T. Justin Moore, Jr. '50
Robert K. Bellamy '75	Leslie M. Mullins '42
John D. Butzner, Jr. '41	Frank W. Olive '34
Alice W. Cardman	John Charles Parigian
Millard Cass '40	John C. Peet, Jr. '54
Edwin S. Cohen '36	Frederick A. Pfirmann '58
Edmonson S. Couric, Jr. '60	Richard E. Railey '48
Frederick J. Cramer '40	John G. Rainey, Jr. '81
Francis L. Dale '48	Charles A. Read '47
George W. DeVoe '52	David L. Schwartz '60
Christine N. Ellertson '99	Collins J. Seitz '40
Harry Frazier III '54	Covington Shackelford '54
Harry L. Goddard '37	William C. Spence '52
Peter C. Graff '96	Catherine I. Spurzem '81
H. Brice Graves '38	Franklin A. Steele '53
Harold E. Grotta '33	Art Stoler
William E. Hartnett '47	Clara G. Szorka
Naomi S. Hendershot '01	Harold C. Wheeler '74
Alan J. Hofheimer '25	Jesse D. Worley '49
Ronald G. Imboden '56	Lester E. Zittrain '55
R. Henry Ivey '53	



ANNUAL GIVING

1997 – 2006

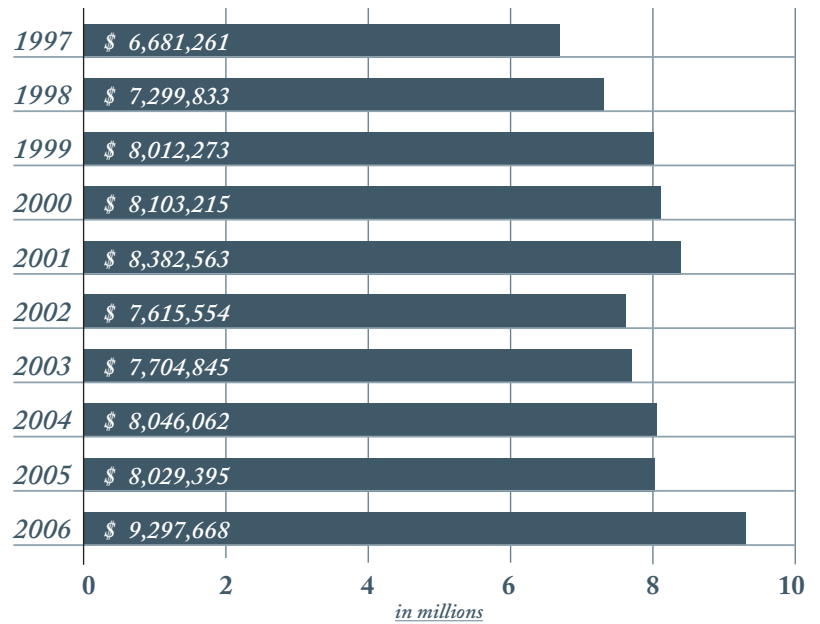

UNRESTRICTED OPERATING

1997 – 2006

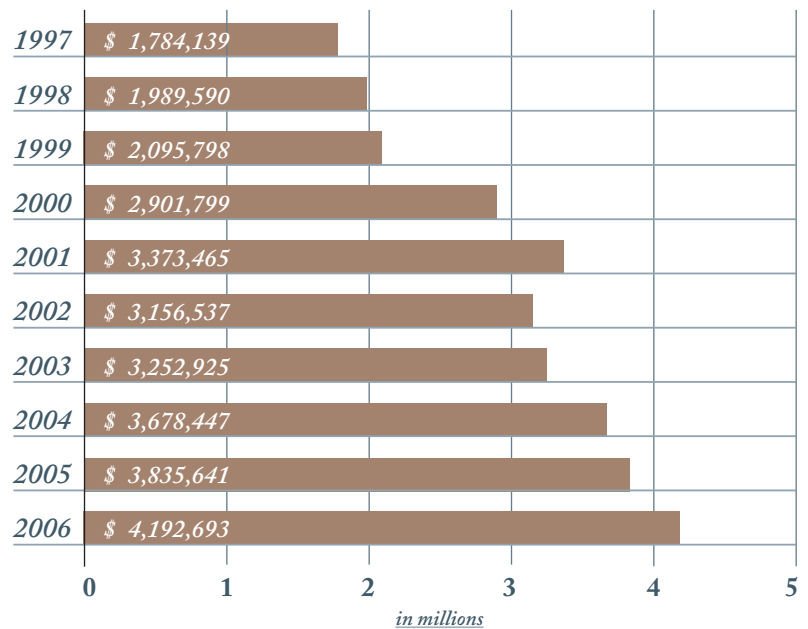

LAW SCHOOL FOUNDATION
BOARD OF TRUSTEES

As of June 30, 2006

Michael J. Horvitz, *Law '75*
University of Pennsylvania '72
New York University '80
Chair

Alfonso L. Carney, Jr., *Law '74*
Trinity College (CT) '70
Chair, Executive Committee

Martha D. Ballenger, *Law '69*
Duke University '66

Lillian R. BeVier
Stanford University Law '65
Smith College '61

Michael Allen Caddell, *Law '79*
University of Virginia '76

Wallace L. Cook, *Law '64*
Harvard University '61

Gene D. Dahmen, *Law '67*
Johns Hopkins University '64
Randolph-Macon Woman's College '63

Charles D. Fox IV, *Law '80*
Princeton University '75
Yale University '77

John W. Glynn, Jr., *Law '65*
University of Notre Dame '62
Stanford University '70

Allen C. Goolsby III, *Law '68*
Yale University '61

Euclid A. Irving, *Law '76*
Yale University '73

Barbara S. Jeremiah, *Law '77*
Brown University '73

Edward J. Kelly III, *Law '81*
Princeton University '75

Roger H. Kimmel, *Law '71*
George Washington University '68

Gordon F. Rainey, Jr., *Law '67*
University of Virginia '62

Norman A. Scher, *Law '62*
University of Pennsylvania '59

Elizabeth S. Scott, *Law '77*
College of William & Mary '67

William M. Slaughter, *Law '66*
Harvard University '60

Samuel B. Witt, III, *Law '64*
Virginia Military Institute '58

EX-OFFICIO MEMBERS

William B. Fryer, *Law '74*
University of Virginia '71

John C. Jeffries, Jr., *Law '73*
Yale University '70

Penelope W. Kyle, *Law '79*
Guilford College '69
Southern Methodist University '71
College of William & Mary '87

David L. Mulliken, *Law '75*
Dartmouth College '65
Dartmouth College '66

HONORARY MEMBERS

Mortimer Caplin, *Law '40*
University of Virginia '37
New York University '53

Joseph C. Carter, Jr., *Law '51*
University of Virginia '48

James E. Coleman, Jr., *Law '51*
Georgia Institute of Technology '48

Philip M. Drake, *Law '51*
Yale University '48

Charles D. Fox III, *Law '57*
University of North Carolina
at Chapel Hill '51

John Izard, *Law '49*
Yale University '45

Robert H. Knight, *Law '47*
Yale University '40

David L. Mulliken, *Law '75*
Dartmouth College '65
Dartmouth College '66

Albert Ritchie, *Law '64*
Yale University '61

Daniel Rosenbloom, *Law '54*
University of Virginia '51
New York University '60

James C. Slaughter, *Law '51*
University of Virginia '49

Suzelle M. Smith, *Law '83*
Boston University '75
University of Oxford '77

John Charles Thomas, *Law '75*
University of Virginia '72

John L. Warden, *Law '65*
Harvard University '62

Alton W. Whitehouse, Jr., *Law '52*
University of Virginia '49

OTHER OFFICERS

Luis Alvarez, Jr., *Law '88*
University of Virginia '85
Executive Vice President and Chief
Development Officer

David H. Ibbeken, *Law '71*
Princeton University '63
President and Chief Executive Officer

Victoria W. Jones
Florida State University '92
University of Alabama
at Birmingham '98
Chief Financial Officer and Treasurer

Helen Mead Snyder, *Law '87*
University of Virginia '83
Assistant Secretary - Treasurer



LAW SCHOOL ALUMNI COUNCIL

As of June 30, 2006

William B. Fryer
Law '74
University of Virginia '71
President

Stephen A. Cardi
Law '66
Fordham University '63
First Vice President

William H. Brewster
Law '87
Emory University '84

Terry C. Bridges
Law '68
Yale University '65

Barry A. Bryer
Law '72
Queens College (CUNY) '69

Arnold Evans
Law '96
United States Military Academy '88

Frederick Goldstein
Law '58
Yale University '55

Cynthia L. Hostetler
Law '88
Southern Methodist University '85

Bradford G. Keithley
Law '76
University of Tulsa '73

Catherine A. Lawton
Law '84
Georgetown University '79

Michael R. Lincoln
Law '91
Southeast Missouri State University '84

Sharon M. Owlett
Law '75
American University '72

Cecil D. Quillen, Jr.
Law '62
*Virginia Polytechnic Institute
and State University '58*

Todd M. Sloan
Law '72
University of Pennsylvania '61

J. Nelson Thomas
Law '93
Emory University '90

Mikki Graves Walser
Law '88
University of Virginia '85

Jeffrey L. White
Law '97
Duke University '94

OTHER OFFICERS

David H. Ibbeken
Law '71
Princeton University '63
Secretary - Treasurer

Victoria W. Jones
Florida State University '92
*University of Alabama
at Birmingham '98*
Assistant Treasurer

Laura M. Monroe
Springfield College '90
Assistant Secretary - Treasurer



LAW SCHOOL FOUNDATION

As of September 1, 2006

David H. Ibbeken '71, *President and Chief Executive Officer*

Luis Alvarez, Jr. '88, *Executive Vice President and Chief Development Officer*

Donna Appleby, *Accounting Assistant*

Lisa Atwell, *Director of Information Systems*

Kathryn S. Boase, *Leadership Gifts Officer*

Virginia Byrd-Lotts, *Gift Accountant/Development Assistant*

Cullen Couch, *Director of Communications*

Leah U. Daniel, *Assistant Director of Information Systems*

Denise Forster, *Associate Director of Communications*

Barbara Funes, *Receptionist and Secretary*

Kerry E. Graves, *Assistant Director of Alumni Relations*

Sarah Hartshorn, *Accounting & Human Resources Administrator*

Margaret Ann Heritage, *Director of Special Events & Administrative Assistant
to the Executive Director*

Victoria W. Jones, *Chief Financial Officer and Treasurer*

Eileen Lavis, *Development Assistant*

M. Elizabeth Leverage '92, *Leadership Gifts Officer and Planned Giving Advisor*

Rob C. Masri '96, *Leadership Gifts Officer*

Laura M. Monroe, *Director of Alumni Relations*

Kirsten R. Nahas, *Assistant Director of Annual Giving*

Laura T. Pietro, *Director of Donor Relations & Young Alumni Development*

Helen M. Snyder '87, *Director of Annual and Reunion Giving*

Neal F. Stoneburner, *Accounting Analyst*

Teresa Watson, *Information Systems Assistant*