



Light Commercial  
**Customer Guide**  
Effective August 1, 2014





Zurn Light Commercial prides itself on offering our customers a wide

variety of quality plumbing products and exceptional technical support, through a staff of qualified engineers, knowledgeable inside sales personnel, and the best known sales rep organizations in the industry.

It is our daily goal to provide the most efficient, cost effective plumbing products by giving traditional plumbing distributors the resources to service plumbing and mechanical contractors with labor-saving products, while maintaining superior quality.

At Zurn, our customer is our driver. We focus our efforts on our customers to earn their trust and repeat business. Without this our company would not exist.

# Table of Contents

General Terms and Conditions of Sale .....	4
<b>MODULAR DRAINAGE</b>	
Zurn Light Commercial Modular Drainage System .....	6
Build Your Drain .....	7
Typical Floor Drain Configuration .....	8
Typical Cleanout Configuration .....	9
Typical Roof Drain Configuration .....	10
Stainless Steel Floor Drain Tops .....	11
Nickel Bronze Floor Drain Tops .....	11
Bronze Floor Drain Tops .....	12
Chrome-Plated Floor Drain Tops .....	12
Ductile Iron Floor Drain Tops .....	13
Stainless Steel Cleanout Tops .....	13
Nickel Bronze Cleanout Tops .....	14
Ductile Iron Cleanout Tops .....	14
Cleanout Plugs .....	15
ABS Adapter for Floor Drains and Cleanouts .....	15
Cast Iron Adapter for Floor Drains and Cleanouts .....	15
Floor Drain and Cleanout Installation Accessories .....	16
Clamp Collar .....	16
Roof Drain Installation Accessories .....	17
Dome and Gravel Guard .....	17
Cast Iron Bodies .....	18
Polymer Bodies .....	18
Modular Drainage Nomenclature .....	19
Plastic Floor Drain with Round Stainless Steel Top .....	20
Plastic Floor Drain with Round Nickel Bronze Top .....	21
Plastic Floor Drain with Round Stainless Steel Top and Rough-In Cover .....	22
Plastic Floor Drain with Round Nickel Bronze Top and Rough-In Cover .....	22
Plastic Floor Drain with Round Chrome-Plated Top .....	23
Plastic Floor Drain with Round Chrome-Plated Top and Rough-In Cover .....	23
Plastic Floor Drain with Round Polished Bronze Top .....	24
Plastic Floor Drain with Round Polished Bronze Top and Rough-In Cover .....	24
Plastic Floor Drain with Round Ductile Iron Top .....	25
Plastic Floor Drain with Round Ductile Iron Top and Rough-In Cover .....	25
Plastic Floor Drain with Square Nickel Bronze Top .....	26
Plastic Floor Drain with Square Nickel Bronze Top and Rough-In Cover .....	26
Plastic Floor Drain with Square Stainless Steel Top .....	27
Plastic Floor Drain with Square Stainless Steel Top and Rough-In Cover .....	27
Plastic Floor Drain with Square Polished Bronze Top .....	28
Plastic Floor Drain with Square Polished Bronze Top and Rough-In Cover .....	28
Plastic Floor Drain with Square Chrome-Plated Top .....	29
Plastic Floor Drain with Square Chrome-Plated Top and Rough-In Cover .....	29
Cast Iron Floor Drain with Round Stainless Steel Top .....	30
Cast Iron Floor Drain with Round Nickel Bronze Top .....	31
Cast Iron Floor Drain with Round Stainless Steel Top and Rough-In Cover .....	32
Cast Iron Floor Drain with Round Nickel Bronze Top and Rough-In Cover .....	32
Cast Iron Floor Drain with Round Chrome-Plated Top .....	33
Cast Iron Floor Drain with Round Chrome-Plated Top and Rough-In Cover .....	33
Cast Iron Floor Drain with Round Polished Bronze Top .....	34
Cast Iron Floor Drain with Round Polished Bronze Top and Rough-In Cover .....	34
Cast Iron Floor Drain with Round Ductile Iron Top .....	35
Cast Iron Floor Drain with Round Ductile Iron Top and Rough-In Cover .....	35
Cast Iron Floor Drain with Square Nickel Bronze Top .....	36
Cast Iron Floor Drain with Square Nickel Bronze Top and Rough-In Cover .....	36
Cast Iron Floor Drain with Square Stainless Steel Top .....	37
Cast Iron Floor Drain with Square Stainless Steel Top and Rough-In Cover .....	37
Cast Iron Floor Drain with Square Polished Bronze Top .....	38
Cast Iron Floor Drain with Square Polished Bronze Top and Rough-In Cover .....	38
Cast Iron Floor Drain with Square Chrome-Plated Top .....	39

Cast Iron Floor Drain with Square Chrome-Plated Top and Rough-In Cover .....	39
Accessories .....	40
Plastic Cleanout with Round Nickel Bronze Top .....	42
Plastic Cleanout with Round Nickel Bronze Top and Rough-In Cover .....	42
Plastic Cleanout with Round Stainless Steel Top .....	43
Plastic Cleanout with Round Stainless Steel Top and Rough-In Cover .....	43
Plastic Cleanout with Round Ductile Iron Top .....	44
Plastic Cleanout with Round Ductile Iron Top and Rough-In Cover .....	44
Plastic Cleanout with Square Nickel Bronze Top .....	45
Plastic Cleanout with Square Nickel Bronze Top and Rough-in Cover .....	45
Plastic Cleanout with Square Stainless Steel Top .....	46
Plastic Cleanout with Square Stainless Steel Top and Rough-in Cover .....	46
Cast Iron Cleanout with Round Nickel Bronze Top .....	47
Cast Iron Cleanout with Round Nickel Bronze Top and Rough-in Cover .....	47
Cast Iron Cleanout with Round Stainless Steel Top .....	48
Cast Iron Cleanout with Round Stainless Steel Top and Rough-in Cover .....	48
Cast Iron Cleanout with Round Ductile Iron Top .....	49
Cast Iron Cleanout with Round Ductile Iron Top and Rough-in Cover .....	49
Cast Iron Cleanout with Square Nickel Square Top .....	50
Cast Iron Cleanout with Square Nickel Top and Rough-In Cover .....	50
Cast Iron Cleanout with Square Stainless Steel Top .....	51
Cast Iron Cleanout with Square Stainless Steel Top and Rough-in Cover .....	51
Plastic Rough-In Floor Drain .....	52
Cast Iron Rough-In Floor Drain .....	53
Plastic Rough-In Cleanout .....	54
Cast Iron Rough-In Cleanout .....	55
Plastic Roof Drain with Round Poly Dome .....	56
Plastic Roof Drain with Round Cast Iron Dome .....	56
Cast Iron Roof Drain with Round Poly Dome .....	57
Cast Iron Roof Drain with Cast Iron Dome .....	57

## FLOOR DRAINS

FD2208 – Adjustable Floor Drain .....	60
FD2209 – Adjustable Finished Area Floor Drain .....	60
FD2210 – Adjustable Floor Drain .....	61
FD2211 – 3" x 4" Adjustable Floor Drain .....	61
FD2211-ST – 3" x 4" Adjustable Floor Drain with Square Top .....	62
FD2212 – 3" x 4" Finished Area Adjustable Floor Drain .....	62
FD2212-ST – 3" x 4" Finished Area Adjustable Floor Drain with Square Top .....	63
FD2213 – 3" X 4" Adjustable Floor Drain .....	63
FD2321 – Low Profile Adjustable Finished Area Floor Drain .....	64
FD2321-ST – Low Profile Floor Drain with Square Top .....	64
FD2322 – Low Profile Adjustable Finished Area Floor Drain .....	65
FD2322-ST – Low Profile Floor Drain with Square Top .....	65
FD2240 – Wood Deck Drain PVC or ABS Connection .....	66
FD2240 – Wood Deck Drain Cast Iron No-Hub Connection .....	66
FD2283 – Square Top Decorative Floor Drain .....	67
FD2340 – Medium-Duty Adjustable Floor Drain .....	67
FD2350 – Heavy-Duty Floor Drain .....	68
FD2360 – Large Capacity Floor Drain .....	68
FD2200 – Small Area Floor Drain PVC or ABS Solvent Weld Connection .....	69
FD2200-NT – Small Area Floor Drain Cast Iron No-Hub Connection .....	69
FD2201 – General Purpose Floor Drain 2" x 3" PVC or ABS Connection .....	70
FD2202 – General Purpose Floor Drain 3" x 4" PVC or ABS Connection .....	70
FD2220 – Medium-Duty Floor Drain .....	71
FD2250 – Shower Drain .....	71
FD2251 – Shower Drain 2" x 3" PVC or ABS Connection .....	72
FD2251 – Cast Iron Shower Drain .....	72
FD2252 – Cast Iron Shower Drain .....	72
FD2254 – Shower Drain – Round .....	73
FD2254 – Shower Drain – Square .....	74

FD2260 – Shower Stall Drain	75	Z1345 – Wall Faucet	109
FD2270 – Solvent Weld Shower Stall Drain	75	Z1346 – Wall Faucet	110
FD2275 – PVC or ABS No-Caulk Shower Stall Drain	75	Z1348-BFP – Wall Faucet	111
FD2275 – Brass No-Caulk Shower Stall Drain	76	Z1349 – Narrow Wall Hydrant	112
FD2380 – 6" x 6" Bell Trap Drain	76	Z1361 – Encased Ground Hydrant	112
FD2381 – 9" x 9" Bell Trap Drain	76	Z1391 – Post Hydrant	113
FD2370 – PVC Floor Sink	77	Z1396 – Yard Hydrant	114
FD2375 – 12" x 12" A.R.E. Floor Sink – 6" Sump Depth	77	Z1396XL – Lead-free Yard Hydrant	114
FD2376 – 12" x 12" A.R.E. Floor Sink – 8" Sump Depth	78	Z1399-BFP – Backflow Preventer	115
FD2377 – 12" x 12" A.R.E. Floor Sink – 10" Sump Depth	78	Z1399XL-BFP – Lead-free Backflow Preventer	115
FD2378 – 8" x 8" A.R.E. Floor Sink – 6" Sump Depth	79	Z1399-HG – Hydrant Guard	115
FD2390 – Snap-In Grate	80	Z1399-HGS – Hydrant Guard Stem	116
JP2210 – PVC or ABS Drain Adaptor		Z1399-VB – Vacuum Breaker	116
Used in FD2208, FD2209, and FD2210 Models	80	Z1399XL-VB – Vacuum Breaker	116
JP2211 – PVC or ABS 3" x 4" Drain Adaptor		Z1320-C/Z1320-C-BFP/Z1321-C – Repair Kit	117
Used in FD2211, FD2212, and FD2213 Models	80	Z1320-CXL/Z1320-CXL-BFP/Z1321-CXL – Repair Kit	117
JP2321 – Low Profile Cast Iron Drain Adaptor with Clamping Collar		Z1330-C/Z1330-C-BFP/Z133-C – Repair Kit	118
Used in Models FD2321	81	Z1341/Z1343 – Repair Kit	118
JP2322 – Low Profile Cast Iron Drain Adaptor		Z1341XL/Z1343 – Repair Kit	119
Used in FD2322 Models	81	Z1345 – Repair Kit	119
		Z1348 – Repair Kit	120
		Z1350 – Repair Kit	120
		Z1361 – Repair Kit	121
		Z1396 – Repair Kit	122
		Z1396XL – Repair Kit	122
<b>CLEANOUTS</b>		<b>INTERCEPTORS</b>	
C02400 – Floor Cleanout	84	GT2700 – Grease Interceptor	124
C02401 – 3" x 4" General Purpose Cleanout	84	GT2700-EXT – Grease Interceptor Extensions – 6"	124
C02410 – Cleanout Body and Plug	84	GT2701 – Low Profile Grease Interceptor	125
C02411 – Cleanout Body and Plug	85	GT2702 – Polyethylene Grease Interceptor	126
C02412 – 2" x 3" Cleanout Body and Plug	85	GT2702-6-EXT	126
C02413 – 3" x 4" Cleanout Body and Plug	85		
C02430 – Push-On Cleanout	86	<b>BASINS &amp; SINKS</b>	
C02448 – Adjustable Cleanout	86	Z1996-SF – Service Sink Faucet	128
C02449 – Finished Area Adjustable Cleanout	87	Z843M1 – Service Sink Faucet	128
C02450 – Adjustable Floor Cleanout	87	Z1996 – Mop Service Basin	129
C02451 – 3" x 4" Adjustable Floor Cleanout	88	MS2610 – EZ™ Tub	130
C02451 – 3" x 4" Adjustable Floor Cleanout with Square Top	88	MS2623 – Double Compartment Multi-Purpose Sink	130
C02452 – 3" x 4" Adjustable Finished Area Cleanout	88	MS2620 – Multi-Purpose Sink	131
C02452-ST – 3" x 4" Adjustable Finished Area Floor Cleanout with Square Top	89	MS2624 – Countertop Drop-In Sink	132
C02453 – 3" x 4" Adjustable Cleanout	89		
C02455 – Finished Area Adjustable Cleanout	90	<b>MISCELLANEOUS</b>	
C02490 – Cleanout Plug – ABS or PVC	90	TS2900 – Trap Standard	134
C02510 – Non-Adjustable Cleanout	91	TP2922 – Water Saver Trap Primer	135
C02520 – Heavy-Duty Floor Access Housing	91	TP2923 – Trap Seal Primer	135
C02521 – Finished Area Floor Access Housing	92	BW2930 – Backwater Valve	136
C02530 – Round Access Cover	92	WH2950-XL – Lead-Free Water Hammer Arrestor	137
		WH2950 – Water Hammer Arrestor	137
<b>ROOF DRAINS</b>		WM2950 – Washing Machine Valve	138
RD2120 – Main Area Roof Drain – PVC or ABS	94	WM2961 – Encased Washing Machine Valve	138
RD2130 – Cast Iron, Combination Roof Drain And Overflow	94	UF2970 – Horizontal Urinal Flange Kit	139
RD2150 – Replacement Roof Drain	95	UF2971 – Spigot Fit Urinal Flange Kit	139
RD2190 – Universal Membrane Clamp Kit	95	UF2972 – Radially Adjustable Urinal Flange Kit	139
		CF2982 – Torque Set Closet Flange With Integral Test Cap	140
<b>HYDRANTS</b>		CF2983 – Torque Set Off-Set Closet Flange	140
Z1320-C – Ecolotrol Wall Hydrant	98	CF2984 – Torque Set Deep-Bodied Closet Flange	140
Z1320-CXL – Lead-free Ecolotrol Wall Hydrant	99	CF2987 – 3" x 4" Flush Floor Closet Flange	141
Z1320-C-BFP – Ecolotrol Wall Hydrant	100	CF2988 – Inside 3" Pipe Closet Flange	141
Z1320-CXL-BFP – Lead-free Ecolotrol Wall Hydrant	101	CF2989 – Flush Floor Spigot Closet Flange	141
Z1321-C – Ecolotrol Wall Hydrant	102	CF2990 – ZURN FLO-BOWL™	142
Z1321-CXL – Lead-free Ecolotrol Wall Hydrant	103	CF2991 – ZURN FLO-BOWL™ JR.	143
Z1330-C – Moderate Climate Ecolotrol Wall Hydrant	104	CD3P – Speedflex Air Gap	144
Z1330-C-BFP – Ecolotrol Wall Hydrant	104	CD4P – Speedflex Air Gap	144
Z1333-C – Moderate Climate Ecolotrol Wall Hydrant	105		
Z1341 – Wall Faucet	106		
Z1341XL – Lead-free Wall Faucet	106		
Z1341 – Wall Faucet Box	107		
Z1343 – Lawn Faucet	107		
Z1344 – Wall Faucet	108		

# General Terms and Conditions of Sale

## Price and Terms of Payment

Terms are net, payable 30 days from date of invoice. All pricing in U.S. currency. The Buyer shall pay all sales, consumers, or other applicable taxes. A 1-1/2% monthly (18% annual) service charge will be added to the outstanding balance of all past due invoices.

Minimum invoice \$100.00. Zurn Industries, LLC ("Zurn") reserves the right to apply a minimum order charge in order to meet the \$100.00 minimum invoice requirement. All orders are subject to credit approval by the Zurn Credit Department prior to the acceptance of an order. Orders may be refused, delivery may be withheld, or shipment stopped in transit without any liability on Zurn's part at Zurn's sole discretion based upon Buyer's credit worthiness as determined by Zurn.

## Freight

Zurn is pleased to provide an industry-leading \$3,500 combined freight rate. Please see below for specific policy details.

All sales are F.O.B. seller's location. Zurn will allow full freight allowance when any of the following conditions are met: 1) any combination of Specification Drainage, Light Commercial, Commercial Brass or Wilkins orders of \$3,500 or more; 2) Linear Drainage and Chemical Drainage orders of \$5,000 or more; 3) any Combination of Specification Drainage, Light Commercial, Commercial Brass, Wilkins, Linear Drainage and Chemical Drainage orders of \$5,000 or more; 4) Zurn One Systems orders of \$7,500 or more; 5) fixture only orders totaling \$10,000 or more. This full freight allowance applies when the shipment is within the continental United States and has a single destination of a buyer's standard address or job location. Routing of shipment shall be determined at the sole direction of Zurn. Shipping dates are estimates and time of delivery shall not be of the essence of this sale contract. Under no circumstances will the Seller have any responsibility on account of any delays in manufacture, transportation, or otherwise. Terms of Export Shipment on application.

**NOTE:** Any product dimension larger than 92" or any single item weighing more than 3,500 lbs., shall be defined as an oversized and/or overweight product and Zurn's standard FFA terms may not apply. Please contact our customer service department for guidance on potential additional shipping charges.

These charges and restrictions apply in addition to Zurn standard terms and conditions for sale unless otherwise agreed upon by the parties.

## Limited Warranty

Zurn goods sold hereunder are warranted to be free from defects in material and factory workmanship for the period of time from the date of purchase: AquaVantage® Flush Valves, AquaFlush® Flush Valves, Commercial Fixtures, Faucets, Showers, and Tubular Brass three years; Chemical Drainage, Linear Drainage, Light Commercial, Specification Drainage, Zurn Wilkins, and Flush Valve and Tubular Brass decorative finishes one year. Where permitted by law, **THE IMPLIED WARRANTY OF MERCHANTABILITY IS LIMITED TO THE ABOVE IDENTIFIED PERIOD OF TIME AND SHALL BE LIMITED SOLELY TO THE REPLACEMENT OF THE DEFECTIVE GOODS.** A damaged/broken test cock or ball valve is not considered defective. Please contact Zurn Customer Care for assistance.

Zurn will replace goods at no cost that prove defective provided Zurn is notified in writing of such defect and the goods are returned prepaid at the specified Zurn location with evidence that they have been properly maintained and used in accordance with instructions. **ZURN SHALL NOT BE RESPONSIBLE FOR ANY LABOR CHARGES OR ANY LOSS, INJURY, OR DAMAGES WHATSOEVER, INCLUDING, BUT NOT LIMITED TO, INCIDENTAL OR CONSEQUENTIAL DAMAGES.** The sole and exclusive remedy shall be limited to the replacement of the defective goods. Before installation and use, the purchaser shall determine the suitability of the product for his intended use and the purchaser assumes all risk and liability whatever in the connection therewith. All weights stated in Zurn catalogs and lists are approximate and are not guaranteed.

## Returned Goods

Standard cataloged material may be returned only with written permission of Zurn. Returned goods are subject to a 25% restocking charge of total saleable material returned, plus cost of reconditioning, if necessary, to make material sellable. Transportation charges are the responsibility of the Buyer. Credit allowance will be in the form of merchandise credit only – not cash credit. The value of the return must total at least \$100.00 to qualify for credit allowance. No credit will be allowed for parts unless originally ordered and invoiced as parts. No credit will be allowed for discontinued or made-to-order items. Items that have been specially made are not subject to return or cancellation except by special negotiation. Material must be returned within one year of invoice date for credit to be issued for Chemical Drainage, Linear Drainage, and Light Commercial. Material must be returned within two years of invoice date for credit to be issued for Commercial Fixtures, Flush Valve Products, Specification Drainage, Tubular Brass, and Zurn Wilkins. No credit is allowed for Linear Drainage products that have been cut and Specification Drainage product with auxiliary tappings. Flush Valve material over two years old will be subject to a 50% handling charge. Flush Valve material over five years old will not be accepted. Light Commercial and Specification Drainage galvanized material will be credited at value of Dura-Coated cast iron, and chrome plated at value of bronze. Zurn Wilkins damaged/broken test cocks or ball valves are not considered defective.

## Illustrations of Typical Installations

The typical installations for various products found in each product section are intended to illustrate the products and potential options for the use of these products. Under no circumstances are they to be construed as recommended installation procedures. Consult local codes and project specifications for proper installation instructions.

## Shortage/Damage Claims

Notification of material shortages or incorrect filling of orders must be made to Zurn within 10 days of receipt. No claims over three months old will be honored. Buyer agrees to make all complaints for damage in transit or "short count" directly to the carrier; before the contents are unloaded have the carrier agent's acknowledgment of such damage noted on the bill of lading and to present to the carrier its agent's acknowledgment of such damaged material with formal claim covering said damage.

## General

Zurn reserves the right to make changes in design or equipment of any item or product without incurring any obligation on previously sold items, and to discontinue items at any time, without notice. Possession of this Catalog or other sales literature is not to be construed as an offer to sell. All orders are subject to acceptance by Zurn. Catalog printed in U.S.A.

Zurn flush valves are designed to comply with Army Corp of Engineers and Naval guide specifications, Military Specification MIL.V.29193 and Federal Specification WWP541.

Zurn flush valves comply with the following standards: ASME A112.18.1/CSA B125.1, A112.19.5, A112.19.2, A112.19.6, ASSE 1037 and 101 are listed by the following agencies: Canadian Standards, IAPMO/UPC/CUPC, and CSA 125.3. Zurn flush valves are manufactured from dezincification resistant alloys. For additional compliances, contact Zurn Industries, LLC, Commercial Brass Operation, or 1-800-997-3876.

Zurn is not responsible for typographical errors. The contents of this guide are subject to revision without notice.

**©2014 Zurn Industries, LLC Items in this Guide are covered by Patents and Patents Pending. Registered Trademarks.**





Light Commercial

# MODULAR DRAINAGE



## Zurn Light Commercial Modular Drainage System

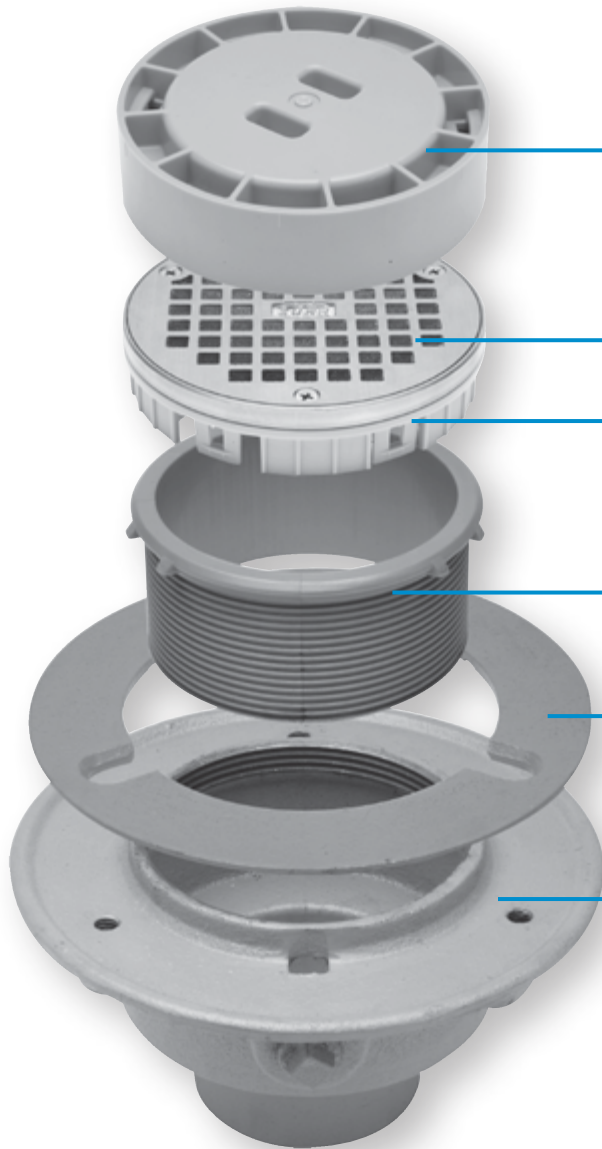

Patent-pending Rough-In Cover facilitates post pour height adjustment and strainer alignment.

Rough-In Cover allows for proper installation of drain, reducing the potential for vandalism.

Industry leading capability to rough-in both round and square tops.

31 unique tops offer unparalleled flexibility.

Innovative Snap-On Frame and Adapter provide ease of assembly and versatility.

Adapters available in both ABS and Cast Iron.

Optional Clamp Collar

Designed for use in applications with or without waterproof membranes.

Floor Drains, Cleanouts, and Roof Drains use common Universal Body.

Configure your drain at [www.zurn.com/LCconfig](http://www.zurn.com/LCconfig)

The new Light Commercial Modular Drainage System provides flexibility, rapid custom-configuration, and protection of the aesthetic finish during installation. These products are designed with the needs of plumbing contractors and building owners in mind, offering each exceptional value. As the leader in engineered water solutions, we recognize the demand for value, flexibility and functionality and have designed the new Light Commercial products to exceed industry standards.

# Build Your Drain

## Choose Top and Adapter



## Choose Roof Drain



## Choose Options



Clamp Collar



Underdeck Clamp

## Choose Body



## Final Configuration





# Typical Floor Drain Configuration

	Product Number	Description	List Price
	<b>LC-FR05NI</b>	5" Nickel Bronze Top	\$32.25
	<b>LC-PS</b>	ABS Adapter	4.75
	<b>LC-CC</b>	Clamp Collar	11.00
	<b>LC-C2N</b>	2" No-Hub Cast Iron Body	38.25
<b>Total List Price</b>			<b>\$86.25</b>

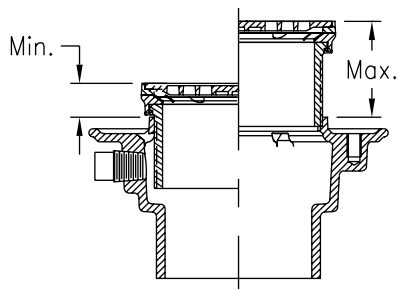

Floor Drains		
Adjustment		Round BR - NI - SS
Min.	Max.	
29/32" [23 mm]	2-9/16" [65 mm]	5
29/32" [23 mm]	2-9/16" [65 mm]	6
31/32" [25 mm]	2-9/16" [65 mm]	7
1-1/32" [26 mm]	2-11/16" [69 mm]	8
1-3/16" [30 mm]	2-27/32" [73 mm]	10
Min.	Max.	Round - Ductile
1" [26 mm]	2-21/32" [68 mm]	5
1-1/8" [29 mm]	2-25/32" [71 mm]	8

## Typical Cleanout Configuration

	Product Number	Description	List Price
	<b>LC-CS06SS</b>	6" Stainless Steel Cleanout Top	\$89.50
	<b>LC-CS</b>	Cast Iron Adapter	14.50
	<b>LC-3P</b>	3" Cleanout Plug	9.50
	<b>LC-P3S</b>	3" Solvent Weld PVC Body	27.25
<b>Total List Price</b>			<b>\$140.75</b>

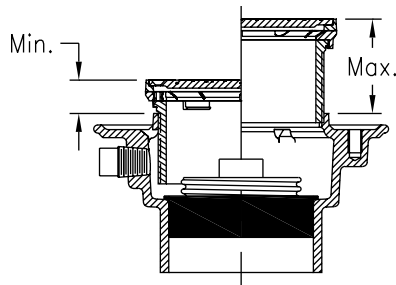

Cleanouts		
Adjustment		Round - NI - SS
Min.	Max.	
29/32" [23 mm]	2-9/16" [65 mm]	5
29/32" [23 mm]	2-9/16" [65 mm]	6
Min.	Max.	Square - NI - SS
31/32" [25 mm]	2-5/8" [67 mm]	5
31/32" [25 mm]	2-5/8" [67 mm]	6
Min.	Max.	Round - Ductile
1" [26 mm]	2-21/32" [68 mm]	5

## Typical Roof Drain Configuration

	Product Number	Description	List Price
	<b>LC-RD08PL</b>	Poly Dome and Gravel Guard	\$40.50
	<b>LC-C4N</b>	4" No-Hub Cast Iron Body	38.25
	<b>LC-C</b>	Under Deck Clamp	27.75
	<b>LC-RS</b>	Roof Sump Receiver	23.75

**Total List Price \$130.25**

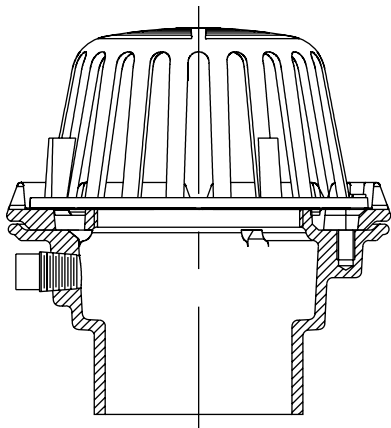

## Stainless Steel Floor Drain Tops

- Innovative snap-on frame and adapter provides ease of assembly and versatility.
- Available in both round and square styles with a variety of sizes.

Part No.	UPC Code	Description	Dim. in Inches [mm]		Approx. Wt. Lbs. [kg]	List Price
			A	B		
LC-FR05SS	670240852570	5" Round Stainless Steel Top	5-3/16" [148 mm]	1/4" [6 mm]	2 lbs. [1 kg]	\$32.25
LC-FR06SS	670240852679	6" Round Stainless Steel Top	6-3/16" [157 mm]	1/4" [6 mm]	2 lbs. [1 kg]	46.50
LC-FR07SS	670240852655	7" Round Stainless Steel Top	7" [178 mm]	5/16" [8 mm]	2 lbs. [1 kg]	64.00
LC-FR08SS	670240852549	8" Round Stainless Steel Top	8" [203 mm]	3/8" [10 mm]	3 lbs. [2 kg]	92.00
LC-FR10SS	670240852495	10" Round Stainless Steel Top	9-5/8" [244 mm]	7/16" [11 mm]	5 lbs. [3 kg]	142.00
LC-FS05SS	670240852402	5" Square Stainless Steel Top	5" [127 mm]	5/16" [8 mm]	2 lbs. [1 kg]	47.25
LC-FS06SS	670240852365	6" Square Stainless Steel Top	6" [152 mm]	5/16" [8 mm]	2 lbs. [1 kg]	72.75
LC-FS08SS	670240852327	8" Square Stainless Steel Top	8" [203 mm]	13/32" [11 mm]	4 lbs. [2 kg]	122.00

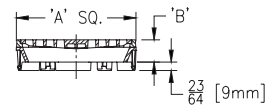
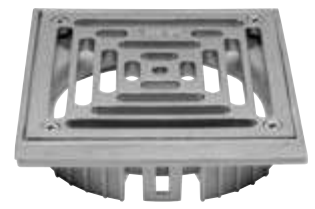
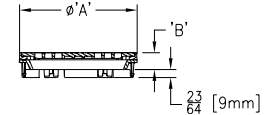
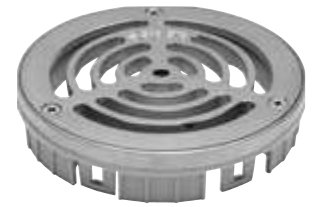

## Nickel Bronze Floor Drain Tops

- Innovative snap-on frame and adapter provides ease of assembly and versatility.
- Available in both round and square styles with a variety of sizes.

Part No.	UPC Code	Description	Dim. in Inches [mm]		Approx. Wt. Lbs. [kg]	List Price
			A	B		
LC-FR05NI	670240852556	5" Round Nickel Bronze Top	5-3/16" [148 mm]	1/4" [6 mm]	1 lb. [1 kg]	\$32.25
LC-FR06NI	670240852686	6" Round Nickel Bronze Top	6-3/16" [157 mm]	1/4" [6 mm]	2 lbs. [1 kg]	46.50
LC-FR07NI	670240852662	7" Round Nickel Bronze Top	7" [178 mm]	5/16" [8 mm]	2 lbs. [1 kg]	64.00
LC-FR08NI	670240852631	8" Round Nickel Bronze Top	8" [203 mm]	3/8" [10 mm]	3 lbs. [2 kg]	92.00
LC-FR10NI	670240852518	10" Round Nickel Bronze Top	9-5/8" [244 mm]	7/16" [11 mm]	6 lbs. [3 kg]	142.00
LC-FS05NI	670240852440	5" Square Nickel Bronze Top	5" [127 mm]	5/16" [8 mm]	2 lbs. [1 kg]	47.25
LC-FS06NI	670240852389	6" Square Nickel Bronze Top	6" [152 mm]	5/16" [8 mm]	2 lbs. [1 kg]	72.75
LC-FS08NI	670240852341	8" Square Nickel Bronze Top	8" [203 mm]	13/32" [11 mm]	4 lbs. [2 kg]	122.00

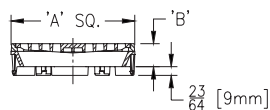
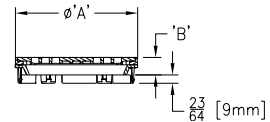

## Bronze Floor Drain Tops

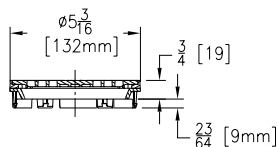

- Innovative snap-on frame and adapter provides ease of assembly and versatility.
- Available in both round and square styles.

Part No.	UPC Code	Description	Approx. Wt. Lbs. [kg]	List Price
LC-FR05PB	670240852563	5" Round Polished Bronze Top	2 lbs. [1 kg]	\$41.25
LC-FS05PB	670240852426	5" Square Polished Bronze Top	2 lbs. [1 kg]	62.25

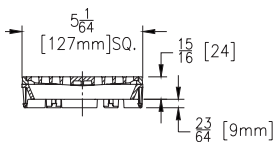

## Chrome-Plated Floor Drain Tops

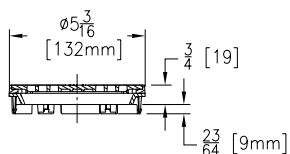

- Innovative snap-on frame and adapter provides ease of assembly and versatility.
- Available in both round and square styles.

Part No.	UPC Code	Description	Approx. Wt. Lbs. [kg]	List Price
LC-FR05CP	670240809956	5" Round Chrome-Plated Top	2 lbs. [1 kg]	\$51.25
LC-FS05CP	670240852464	5" Square Chrome-Plated Top	2 lbs. [1 kg]	72.00

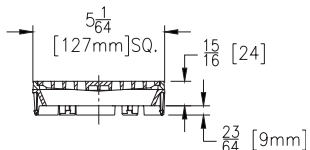



## Ductile Iron Floor Drain Tops

- Innovative snap-on frame and adapter provides ease of assembly and versatility.
- Available in both 5" and 8" nominal sizes.

Part No.	UPC Code	Description	Dim. in Inches [mm]		Approx. Wt. Lbs. [kg]	List Price
			A	B		
LC-FR05DI	670240852525	5" Round Ductile Iron Top	5-3/16" [148 mm]	1/4" [6 mm]	2 lbs. [1 kg]	\$40.75
LC-FR08DI	670240852648	8" Round Ductile Iron Top	8" [203 mm]	3/8" [10 mm]	4 lbs. [2 kg]	101.50

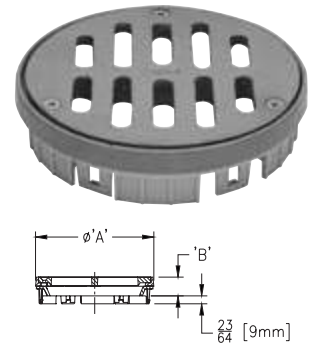

## Stainless Steel Cleanout Tops

- Innovative snap-on frame and adapter provides ease of assembly and versatility.
- Available in both round and square styles with a variety of sizes.

Part No.	UPC Code	Description	Dim. in Inches [mm]		Approx. Wt. Lbs. [kg]	List Price
			A	B		
LC-CR05SS	670240852372	5" Round Stainless Steel Cleanout Top	5-3/16" [148 mm]	1/4" [6 mm]	2 lbs. [1 kg]	\$46.00
LC-CR06SS	670240852419	6" Round Stainless Steel Cleanout Top	6 3/16" [157 mm]	1/4" [6 mm]	2 lbs. [1 kg]	68.50
LC-CS05SS	670240852457	5" Square Stainless Steel Cleanout Top	5" [127 mm]	5/16" [8 mm]	2 lbs. [1 kg]	60.00
LC-CS06SS	670240852488	6" Square Stainless Steel Cleanout Top	6" [152 mm]	5/16" [8 mm]	2 lbs. [1 kg]	89.50

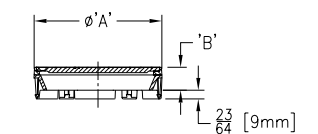
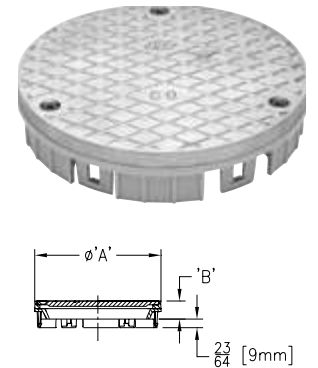

## Nickel Bronze Cleanout Tops

- Innovative snap-on frame and adapter provides ease of assembly and versatility.
- Available in both round and square styles with a variety of sizes.

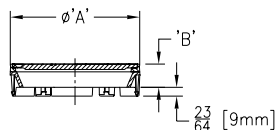
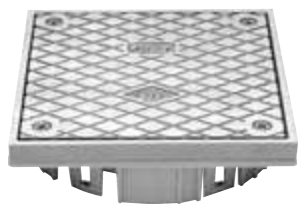
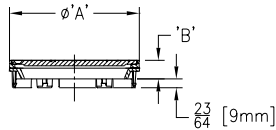

Part No.	UPC Code	Description	Dim. in Inches [mm]		Approx. Wt. Lbs. [kg]	List Price
			A	B		
LC-CR05NI	670240852358	5" Round Nickel Bronze Cleanout Top	5-3/16" [148 mm]	1/4" [6 mm]	2 lbs. [1 kg]	\$46.00
LC-CR06NI	670240852396	6" Round Nickel Bronze Cleanout Top	6 3/16" [157 mm]	1/4" [6 mm]	2 lbs. [1 kg]	68.50
LC-CS05NI	670240852433	5" Square Nickel Bronze Cleanout Top	5" [127 mm]	5/16" [8 mm]	2 lbs. [1 kg]	60.00
LC-CS06NI	670240852471	6" Square Nickel Bronze Cleanout Top	6" [152 mm]	5/16" [8 mm]	2 lbs. [1 kg]	89.50

## Ductile Iron Cleanout Tops

- Innovative snap-on frame and adapter provides ease of assembly and versatility.
- Manufactured from durable ductile iron.

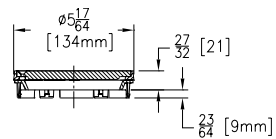
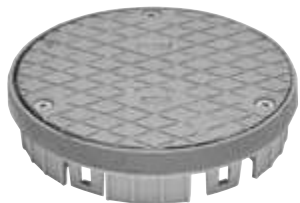

Part No.	UPC Code	Description	Approx. Wt. Lbs. [kg]	List Price
LC-CR05DI	670240852334	5" Round Ductile Iron Cleanout Top	2 lbs. [1 kg]	\$41.25

## Cleanout Plugs

- Expandable gasket fits to body to seal out gases.
- Available in 2" 3" and 4" sizes.

Part No.	UPC Code	Description	Dim. in Inches [mm]	Approx. Wt. Lbs. [kg]	List Price
			A		
LC-2P	670240810662	2" Cleanout Plug	2" [51 mm]	1 lb. [1/2 kg]	\$9.50
LC-3P	670240810693	3" Cleanout Plug	3" [76 mm]	1 lb. [1/2 kg]	9.50
LC-4P	670240810716	4" Cleanout Plug	4" [102 mm]	1 lb. [1/2 kg]	9.50

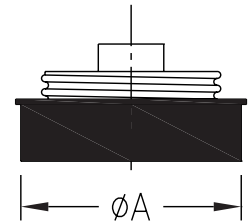

## ABS Adapter for Floor Drains and Cleanouts

- Innovative snap feature on adapter provides ease of assembly and versatility.
- Manufactured from durable ABS material.

Part No.	UPC Code	Description	Approx. Wt. Lbs. [kg]	List Price
LC-PS	670240808379	4" ABS Adapter	1 lb. [1/2 kg]	\$4.75

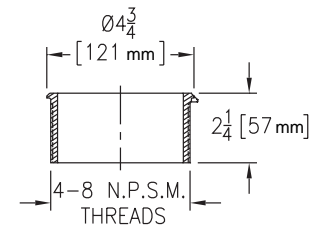

## Cast Iron Adapter for Floor Drains and Cleanouts

- Innovative snap feature on adapter provides ease of assembly and versatility.
- Manufactured from durable cast iron material.

Part No.	UPC Code	Description	Approx. Wt. Lbs. [kg]	List Price
LC-CS	670240808386	4" Cast Iron Adapter	2 lbs. [1 kg]	\$14.50

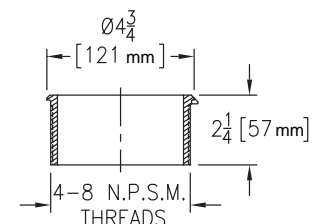

## Floor Drain and Cleanout Installation Accessories



- Patent-pending
- Facilitates post-pour height adjustment and strainer alignment.
- Industry leading capability to accommodate round and square tops.

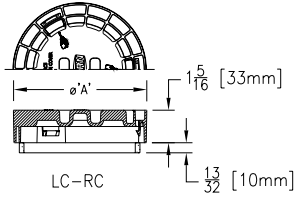

Part No.	UPC Code	Description	Approx. Wt. Lbs. [kg]	List Price
LC-RC	670240814158	Universal Pre-Pour Rough-In Cover	2 lbs. [1 kg]	\$12.00
LC-RC5	670240845848	5" Rough-In Cover	1 lbs. [1/2 kg]	9.50
LC-RC6	670240845855	6" Rough-In Cover	1 lbs. [1/2 kg]	11.25

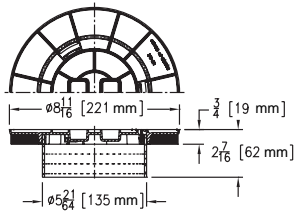

## Clamp Collar

- Manufactured from durable cast iron.
- Works with cast iron, PVC and ABS drain bodies.



Part No.	UPC Code	Description	Approx. Wt. Lbs. [kg]	List Price
LC-CC	670240809741	Cast Iron Clamp Collar	2 lbs. [1 kg]	\$11.00

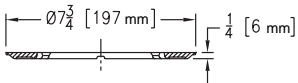

## Roof Drain Installation Accessories

- Roof sump manufactured from stainless steel.
- Underdeck clamp manufactured from durable cast iron.

Part No.	UPC Code	Description	Approx. Wt. Lbs. [kg]	List Price
LC-RS	670240808331	Roof Sump Receiver	5 lbs. [3 kg]	\$23.75
LC-C	670240809727	Roof Drain Underdeck Clamp	7 lbs. [4 kg]	27.75

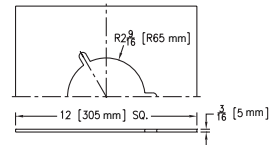
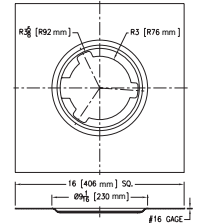
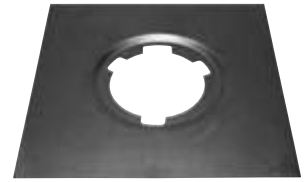

## Dome and Gravel Guard

- Gravel Guard manufactured from durable cast iron.
- Dome available in both cast iron and polyethylene material.

Part No.	UPC Code	Description	Approx. Wt. Lbs. [kg]	List Price
LC-RD08CI	670240809765	Cast Iron Dome and Gravel Guard	6 lbs. [3 kg]	\$61.50
LC-RD08PL	670240809789	Poly Dome and Gravel Guard	3 lbs. [2 kg]	40.50

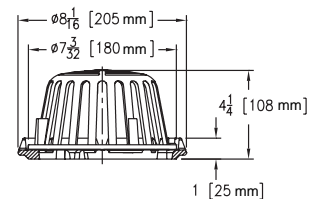



## Cast Iron Bodies

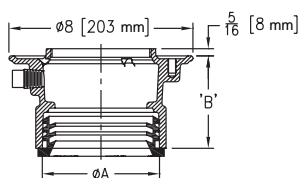
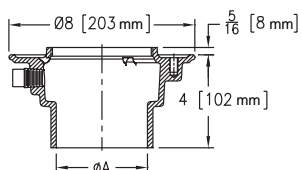

- Universal design – can be used as floor drain, cleanout, and roof drain.
- Threaded body allows for applications with and without waterproof membrane.
- All cast iron drain body.
- Available in no-hub or push-on connections.
- Integral 1/2" trap primer with steel plug.

Part No.	UPC Code	Description	Dim. in Inches [mm]		Approx. Wt. Lbs. [kg]	List Price
			A	B		
LC-C2N	670240809260	2" No-Hub Cast Iron Body	2" [51 mm]	4" [102 mm]	6 lbs. [3 kg]	\$38.25
LC-C3N	670240809277	3" No-Hub Cast Iron Body	3" [76 mm]	4" [102 mm]	6 lbs. [3 kg]	38.25
LC-C4N	670240809284	4" No-Hub Cast Iron Body	4" [102 mm]	4" [102 mm]	7 lbs. [4 kg]	38.25
LC-C2P	670240809611	2" Push-on Cast Iron Body	2" [51 mm]	4-5/64" [103 mm]	7 lbs. [4 kg]	38.25
LC-C3P	670240809628	3" Push-on Cast Iron Body	3" [76 mm]	4-3/64" [102 mm]	7 lbs. [4 kg]	38.25
LC-C4P	670240809635	4" Push-on Cast Iron Body	4" [102 mm]	4-1/64" [102 mm]	8 lbs. [4 kg]	38.25

## Polymer Bodies

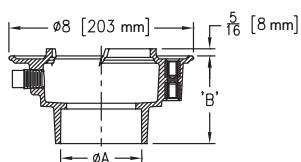

- Universal design – can be used as floor drain, cleanout, and roof drain.
- Threaded body allows for applications with and without waterproof membrane.
- Available in PVC and ABS material.
- Available in solvent weld connection.
- Integral 1/2" trap primer with steel plug.

Part No.	UPC Code	Description	Dim. in Inches [mm]		Approx. Wt. Lbs. [kg]	List Price
			A	B		
LC-P2S	670240809642	2" Solvent Weld PVC Body	2" [51 mm]	3" [76 mm]	2 lbs. [1 kg]	\$27.25
LC-P3S	670240809659	3" Solvent Weld PVC Body	3" [76 mm]	3-3/4" [95 mm]	2 lbs. [1 kg]	27.25
LC-P4S	670240810198	4" Solvent Weld PVC Body	4" [102 mm]	4" [102 mm]	2 lbs. [1 kg]	27.25
LC-A2S	670240809697	2" Solvent Weld ABS Body	2" [51 mm]	3" [76 mm]	1 lb. [1/2 kg]	27.25
LC-A3S	670240809703	3" Solvent Weld ABS Body	3" [76 mm]	3-3/4" [95 mm]	1 lb. [1/2 kg]	27.25
LC-A4S	670240809710	4" Solvent Weld ABS Body	4" [102 mm]	4" [102 mm]	1 lb. [1/2 kg]	27.25

# Modular Drainage Nomenclature

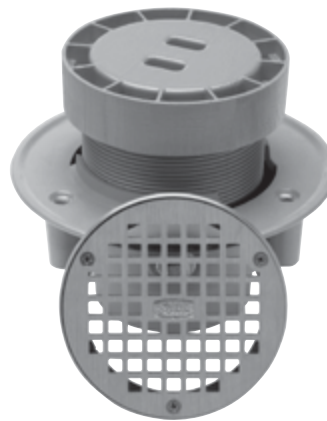

Plastic Floor Drain with Nickel Bronze Top and Rough-In Cover

## FR05NIP2SRC-IV

Top                      Body                      Options

**TOP**

Model	Shape	Size	Material
F – Floor Drain	R – Round	05 – 5" Top	NI – Nickel Bronze
C – Cleanout	S – Square	06 – 6" Top	SS – Stainless Steel
R – Roof Drain	D – Dome	07 – 7" Top	PB – Polished Bronze
		08 – 8" Top	CP – Chrome-Plated
		10 – 10" Top	DI – Ductile Iron
			CI – Cast Iron
			PL – Plastic

**BODY**

Material	Connection Size	Connection Type	Installation Aid
P – PVC	2 – 2" Connection	S – Solvent Weld	RC – Rough-In Cover (Optional) <sup>1</sup>
A – ABS	3 – 3" Connection	N – No-Hub	
C – Cast Iron	4 – 4" Connection	P – Push-On	

**OPTIONS**

Floor Drain / Cleanout		Roof Drain
C – Cast Iron Clamp Collar	M – Carpet Marker <sup>4</sup>	R – Roof Sump Receiver
F – Nickel Bronze Funnel	V – Vandal-Proof Screws	U – Underdeck Clamp
H – Hinged Strainer <sup>3</sup>	Y – Debris Bucket	
I – Cast Iron Adapter <sup>2</sup>		



LC-SK5 – Shim Kit for 5" Round Tops  
LC-SK6 – Shim Kit for 6" Round Tops



LC-U – Cast Iron Extension

<sup>1</sup>Rough-In Cover available with 5" and 6" floor drains and cleanouts

<sup>2</sup>All Floor Drains and Cleanouts standard with ABS adapter

<sup>3</sup>Available with FR05NI top only

<sup>4</sup>Available with Cleanouts only

# Plastic Floor Drain with Round Stainless Steel Top

MODULAR DRAINAGE

FLOOR DRAINS

CLEANOUTS

ROOF DRAINS

HYDRANTS

INTERCEPTORS

BASINS & SINKS

MISCELLANEOUS

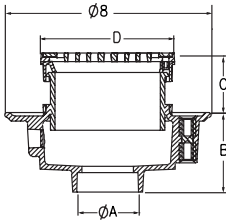

- Recommended for foot traffic and light duty applications
- Integral 1/2" trap primer with knockout plug
- ABS Adapter as standard

Model No.		Description	Dimensions in Inches [mm]				Approx. Wt. Lbs. [kg]	List Price Each	
ABS	PVC		A	B	C				D
					Min.	Max.			
<b>2" Outlet</b>									
FR05SSA2S	FR05SSP2S	2" Plastic Floor Drain with 5" Stainless Steel Round Top	2 [51]	3 [76]	1.4 [36]	3.1 [78]	5-3/16 [132]	4 [1.8]	\$66.75
FR06SSA2S	FR06SSP2S	2" Plastic Floor Drain with 6" Stainless Steel Round Top	2 [51]	3 [76]	1.5 [39]	3.2 [81]	5 [127]	4 [1.8]	78.00
FR07SSA2S	FR07SSP2S	2" Plastic Floor Drain with 7" Stainless Steel Round Top	2 [51]	3 [76]	1.6 [40]	3.2 [81]	7 [178]	4 [1.8]	98.50
FR08SSA2S	FR08SSP2S	2" Plastic Floor Drain with 8" Stainless Steel Round Top	2 [51]	3 [76]	1.6 [42]	3.3 [84]	8 [203]	5 [2.3]	126.50
FR10SSA2S	FR10SSP2S	2" Plastic Floor Drain with 10" Stainless Steel Round Top	2 [51]	3 [76]	1.8 [46]	3.5 [88]	9-5/8 [244]	7 [3.2]	176.50
<b>3" Outlet</b>									
FR05SSA3S	FR05SSP3S	3" Plastic Floor Drain with 5" Stainless Steel Round Top	3 [76]	3-3/4 [95]	1.4 [36]	3.1 [78]	5-3/16 [132]	4 [1.8]	\$66.75
FR06SSA3S	FR06SSP3S	3" Plastic Floor Drain with 6" Stainless Steel Round Top	3 [76]	3-3/4 [95]	1.5 [39]	3.2 [81]	6-3/16 [157]	4 [1.8]	78.00
FR07SSA3S	FR07SSP3S	3" Plastic Floor Drain with 7" Stainless Steel Round Top	3 [76]	3-3/4 [95]	1.6 [40]	3.2 [81]	7 [178]	4 [1.8]	98.50
FR08SSA3S	FR08SSP3S	3" Plastic Floor Drain with 8" Stainless Steel Round Top	3 [76]	3-3/4 [95]	1.6 [42]	3.3 [84]	8 [203]	5 [2.3]	126.50
FR10SSA3S	FR10SSP3S	3" Plastic Floor Drain with 10" Stainless Steel Round Top	3 [76]	3-3/4 [95]	1.8 [46]	3.5 [88]	9-5/8 [244]	7 [3.2]	176.50
<b>4" Outlet</b>									
FR05SSA4S	FR05SSP4S	4" Plastic Floor Drain with 5" Stainless Steel Round Top	4 [102]	4 [102]	1.4 [36]	3.1 [78]	5-3/16 [132]	4 [1.8]	\$66.75
FR06SSA4S	FR06SSP4S	4" Plastic Floor Drain with 6" Stainless Steel Round Top	4 [102]	4 [102]	1.5 [39]	3.2 [81]	6-3/16 [157]	4 [1.8]	78.00
FR07SSA4S	FR07SSP4S	4" Plastic Floor Drain with 7" Stainless Steel Round Top	4 [102]	4 [102]	1.6 [40]	3.2 [81]	7 [178]	4 [1.8]	98.50
FR08SSA4S	FR08SSP4S	4" Plastic Floor Drain with 8" Stainless Steel Round Top	4 [102]	4 [102]	1.6 [42]	3.3 [84]	8 [203]	5 [2.3]	126.50
FR10SSA4S	FR10SSP4S	4" Plastic Floor Drain with 10" Stainless Steel Round Top	4 [102]	4 [102]	1.8 [46]	3.5 [88]	9-5/8 [244]	7 [3.2]	176.50

Option	Description	Add
C	Clamp Collar with Hardware	\$11.00
I	Cast Iron Adapter*	9.75
V	Vandal-Proofing Screws	5.25
Y	Debris Basket	16.25

## Plastic Floor Drain with Round Nickel Bronze Top

- Recommended for foot traffic and light duty applications
- Integral 1/2" trap primer with knockout plug
- ABS Adapter as standard

Model No.		Description	Dimensions in Inches [mm]				Approx. Wt. Lbs. [kg]	List Price Each	
ABS	PVC		A	B	C				D
					Min.	Max.			
<b>2" Outlet</b>									
FR05NIA2S	FR05NIP2S	2" Plastic Floor Drain with 5" Nickel Round Top	2 [51]	3 [76]	1.4 [36]	3.1 [78]	5-3/16 [132]	3 [1.4]	\$66.75
FR06NIA2S	FR06NIP2S	2" Plastic Floor Drain with 6" Nickel Round Top	2 [51]	3 [76]	1.5 [39]	3.2 [81]	6-3/16 [157]	4 [1.8]	78.00
FR07NIA2S	FR07NIP2S	2" Plastic Floor Drain with 7" Nickel Round Top	2 [51]	3 [76]	1.6 [40]	3.2 [81]	7 [178]	4 [1.8]	98.50
FR08NIA2S	FR08NIP2S	2" Plastic Floor Drain with 8" Nickel Round Top	2 [51]	3 [76]	1.6 [42]	3.3 [84]	8 [203]	5 [2.3]	126.50
FR10NIA2S	FR10NIP2S	2" Plastic Floor Drain with 10" Nickel Round Top	2 [51]	3 [76]	1.8 [46]	3.5 [88]	9-5/8 [244]	8 [3.6]	176.50
<b>3" Outlet</b>									
FR05NIA3S	FR05NIP3S	3" Plastic Floor Drain with 5" Nickel Round Top	3 [76]	3-3/4 [95]	1.4 [36]	3.1 [78]	5-3/16 [132]	3 [1.4]	\$66.75
FR06NIA3S	FR06NIP3S	3" Plastic Floor Drain with 6" Nickel Round Top	3 [76]	3-3/4 [95]	1.5 [39]	3.2 [81]	6-3/16 [157]	4 [1.8]	78.00
FR07NIA3S	FR07NIP3S	3" Plastic Floor Drain with 7" Nickel Round Top	3 [76]	3-3/4 [95]	1.6 [40]	3.2 [81]	7 [178]	4 [1.8]	98.50
FR08NIA3S	FR08NIP3S	3" Plastic Floor Drain with 8" Nickel Round Top	3 [76]	3-3/4 [95]	1.6 [42]	3.3 [84]	8 [203]	5 [2.3]	126.50
FR10NIA3S	FR10NIP3S	3" Plastic Floor Drain with 10" Nickel Round Top	3 [76]	3-3/4 [95]	1.8 [46]	3.5 [88]	9-5/8 [244]	8 [3.6]	176.50
<b>4" Outlet</b>									
FR05NIA4S	FR05NIP4S	4" Plastic Floor Drain with 5" Nickel Round Top	4 [102]	4 [102]	1.4 [36]	3.1 [78]	5-3/16 [132]	3 [1.4]	\$66.75
FR06NIA4S	FR06NIP4S	4" Plastic Floor Drain with 6" Nickel Round Top	4 [102]	4 [102]	1.5 [39]	3.2 [81]	6-3/16 [157]	4 [1.8]	78.00
FR07NIA4S	FR07NIP4S	4" Plastic Floor Drain with 7" Nickel Round Top	4 [102]	4 [102]	1.6 [40]	3.2 [81]	7 [178]	4 [1.8]	98.50
FR08NIA4S	FR08NIP4S	4" Plastic Floor Drain with 8" Nickel Round Top	4 [102]	4 [102]	1.6 [42]	3.3 [84]	8 [203]	5 [2.3]	126.50
FR10NIA4S	FR10NIP4S	4" Plastic Floor Drain with 10" Nickel Round Top	4 [102]	4 [102]	1.8 [46]	3.5 [88]	9-5/8 [244]	8 [3.6]	176.50

Option	Description	Add
C	Clamp Collar with Hardware	\$11.00
F	Nickel Bronze Funnel	71.00
H	Hinged Strainer (Available with 5" top only)	12.50
I	Cast Iron Adapter*	9.75
V	Vandal-Proofing Screws	5.25
Y	Debris Basket	16.25

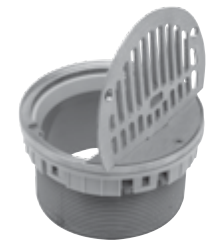
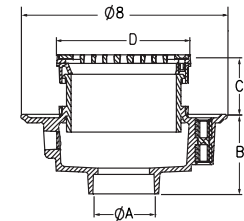

-H

MODULAR DRAINAGE

FLOOR DRAINS

CLEANOUTS

ROOF DRAINS

HYDRANTS

INTERCEPTORS

BASINS & SINKS

MISCELLANEOUS

\*Cast Iron Adapter substituted for standard ABS adapter  
**ONE CHOICE. ONE ZURN.**

## Plastic Floor Drain with Round Stainless Steel Top and Rough-In Cover

- Patent-pending rough-in cover allows for post-pour adjustability
- Recommended for foot traffic and light duty applications
- Integral 1/2" trap primer with knockout plug
- ABS Adapter as standard

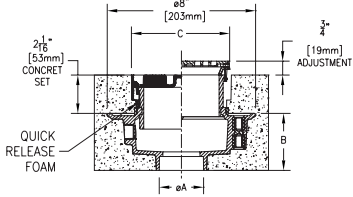

Model No.		Description	Dimensions in Inches [mm]			Approx. Wt. Lbs. [kg]	List Price Each
ABS	PVC		A	B	C		
<b>2" Outlet</b>							
FR05SSA2SRC	FR05SSP2SRC	2" Plastic Floor Drain with 5" Stainless Steel Round Top & Rough-In Cover	2 [51]	3 [76]	5-3/16 [132]	5 [2.3]	\$73.75
FR06SSA2SRC	FR06SSP2SRC	2" Plastic Floor Drain with 6" Stainless Steel Round Top & Rough-In Cover	2 [51]	3 [76]	6-3/16 [157]	5 [2.3]	92.25
<b>3" Outlet</b>							
FR05SSA3SRC	FR05SSP3SRC	3" Plastic Floor Drain with 5" Stainless Steel Round Top & Rough-In Cover	3 [76]	3-3/4 [95]	5-3/16 [132]	5 [2.3]	\$73.75
FR06SSA3SRC	FR06SSP3SRC	3" Plastic Floor Drain with 6" Stainless Steel Round Top & Rough-In Cover	3 [76]	3-3/4 [95]	6-3/16 [157]	5 [2.3]	92.25
<b>4" Outlet</b>							
FR05SSA4SRC	FR05SSP4SRC	4" Plastic Floor Drain with 5" Stainless Steel Round Top & Rough-In Cover	4 [102]	4 [102]	5-3/16 [132]	5 [2.3]	\$73.75
FR06SSA4SRC	FR06SSP4SRC	4" Plastic Floor Drain with 6" Stainless Steel Round Top & Rough-In Cover	4 [102]	4 [102]	6-3/16 [157]	5 [2.3]	92.25

Option	Description	Add
C	Clamp Collar with Hardware	\$11.00
I	Cast Iron Adapter	9.75
V	Vandal-Proofing Screws	5.25
Y	Debris Basket	16.25

## Plastic Floor Drain with Round Nickel Bronze Top and Rough-In Cover

- Patent-pending rough-in cover allows for post-pour adjustability
- Recommended for foot traffic and light duty applications
- Integral 1/2" trap primer with knockout plug
- ABS Adapter as standard

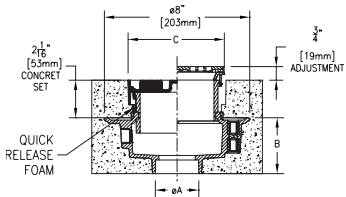
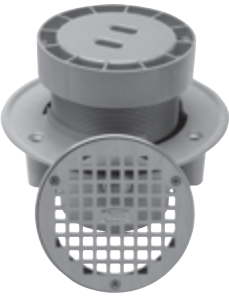

Model No.		Description	Dimensions in Inches [mm]			Approx. Wt. Lbs. [kg]	List Price Each
ABS	PVC		A	B	C		
<b>2" Outlet</b>							
FR05NIA2SRC	FR05NIP2SRC	2" Plastic Floor Drain with 5" Nickel Round Top and Rough-In Cover	2 [51]	3 [76]	5-3/16 [132]	4 [1.8]	\$73.75
FR06NIA2SRC	FR06NIP2SRC	2" Plastic Floor Drain with 6" Nickel Round Top and Rough-In Cover	2 [51]	3 [76]	6-3/16 [157]	5 [2.3]	92.25
<b>3" Outlet</b>							
FR05NIA3SRC	FR05NIP3SRC	3" Plastic Floor Drain with 5" Nickel Round Top and Rough-In Cover	3 [76]	3-3/4 [95]	5-3/16 [132]	4 [1.8]	\$73.75
FR06NIA3SRC	FR06NIP3SRC	3" Plastic Floor Drain with 6" Nickel Round Top and Rough-In Cover	3 [76]	3-3/4 [95]	6-3/16 [157]	5 [2.3]	92.25
<b>4" Outlet</b>							
FR05NIA4SRC	FR05NIP4SRC	4" Plastic Floor Drain with 5" Nickel Round Top and Rough-In Cover	4 [102]	4 [102]	5-3/16 [132]	4 [1.8]	\$73.75
FR06NIA4SRC	FR06NIP4SRC	4" Plastic Floor Drain with 6" Nickel Round Top and Rough-In Cover	4 [102]	4 [102]	6-3/16 [157]	5 [2.3]	92.25

Option	Description	Add
C	Clamp Collar with Hardware	\$11.00
F	Nickel Bronze Funnel	71.00
H	Hinged Strainer (Available with 5" top only)	12.50
I	Cast Iron Adapter*	9.75
V	Vandal-Proofing Screws	5.25
Y	Debris Basket	16.25

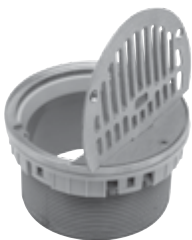

-H

\*Cast Iron Adapter substituted for standard ABS adapter



## Plastic Floor Drain with Round Chrome-Plated Top

- Recommended for foot traffic and light duty applications
- Integral 1/2" trap primer with knockout plug
- ABS Adapter as standard

Model No.		Description	Dimensions in Inches [mm]				Approx. Wt. Lbs. [kg]	List Price Each	
ABS	PVC		A	B	C				D
					Min.	Max.			
<b>2" Outlet</b>									
FR05CPA2S	FR05CPP2S	2" Plastic Floor Drain with 5" Chrome-Plated Round Top	2 [51]	3 [76]	1.4 [36]	3.1 [78]	5-3/16 [132]	4 [1.8]	\$85.75
<b>3" Outlet</b>									
FR05CPA3S	FR05CPP3S	3" Plastic Floor Drain with 5" Chrome-Plated Round Top	3 [76]	3-3/4 [95]	1.4 [36]	3.1 [78]	5-3/16 [132]	4 [1.8]	\$85.75
<b>4" Outlet</b>									
FR05CPA4S	FR05CPP4S	4" Plastic Floor Drain with 5" Chrome-Plated Round Top	4 [102]	4 [102]	1.4 [36]	3.1 [78]	5-3/16 [132]	4 [1.8]	\$85.75

Option	Description	Add
C	Clamp Collar with Hardware	\$11.00
I	Cast Iron Adapter*	9.75
V	Vandal-Proofing Screws	5.25
Y	Debris Basket	16.25

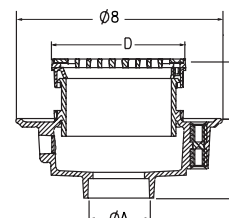

## Plastic Floor Drain with Round Chrome-Plated Top and Rough-In Cover

- Patent-pending rough-in cover allows for post-pour adjustability
- Recommended for foot traffic and light duty applications
- Integral 1/2" trap primer with knockout plug
- ABS Adapter as standard

Model No.		Description	Dimensions in Inches [mm]			Approx. Wt. Lbs. [kg]	List Price Each
ABS	PVC		A	B	C		
<b>2" Outlet</b>							
FR05CPA2SRC	FR05CPP2SRC	2" Plastic Floor Drain with 5" Chrome-Plated Round Top & Rough-In Cover	2 [51]	3 [76]	5-3/16 [132]	5 [2.3]	\$92.75
<b>3" Outlet</b>							
FR05CPA3SRC	FR05CPP3SRC	3" Plastic Floor Drain with 5" Chrome-Plated Round Top & Rough-In Cover	3 [76]	3-3/4 [95]	5-3/16 [132]	5 [2.3]	\$92.75
<b>4" Outlet</b>							
FR05CPA4SRC	FR05CPP4SRC	4" Plastic Floor Drain with 5" Chrome-Plated Round Top & Rough-In Cover	4 [102]	4 [102]	5-3/16 [132]	5 [2.3]	\$92.75

Option	Description	Add
C	Clamp Collar with Hardware	\$11.00
I	Cast Iron Adapter**	9.75
V	Vandal-Proofing Screws	5.25
Y	Debris Basket	16.25

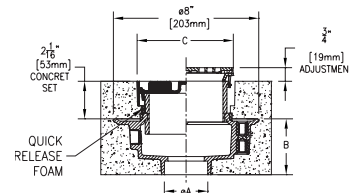

\*Cast Iron Adapter substituted for standard ABS adapter  
**ONE CHOICE. ONE ZURN.**

## Plastic Floor Drain with Round Polished Bronze Top

MODULAR DRAINAGE

FLOOR DRAINS

CLEANOUTS

ROOF DRAINS

HYDRANTS

INTERCEPTORS

BASINS & SINKS

MISCELLANEOUS

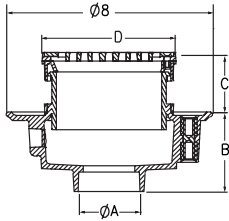

- Recommended for foot traffic and light duty applications
- Integral 1/2" trap primer with knockout plug
- ABS Adapter as standard

Model No.		Description	Dimensions in Inches [mm]				Approx. Wt. Lbs. [kg]	List Price Each	
ABS	PVC		A	B	C				
					Min.	Max.			D
<b>2" Outlet</b>									
FR05PBA2S	FR05PBP2S	2" Plastic Floor Drain with 5" Polished Bronze Round Top	2 [51]	3 [76]	1.4 [36]	3.1 [78]	5-3/16 [132]	4 [1.8]	\$75.75
<b>3" Outlet</b>									
FR05PBA3S	FR05PBP3S	3" Plastic Floor Drain with 5" Polished Bronze Round Top	3 [76]	3-3/4 [95]	1.4 [36]	3.1 [78]	5-3/16 [132]	4 [1.8]	\$75.75
<b>4" Outlet</b>									
FR05PBA4S	FR05PBP4S	4" Plastic Floor Drain with 5" Polished Bronze Round Top	4 [102]	4 [102]	1.4 [36]	3.1 [78]	5-3/16 [132]	4 [1.8]	\$75.75

Option	Description	Add
C	Clamp Collar with Hardware	\$11.00
I	Cast Iron Adapter*	9.75
V	Vandal-Proofing Screws	5.25
Y	Debris Basket	16.25

## Plastic Floor Drain with Round Polished Bronze Top and Rough-In Cover

- Patent-pending rough-in cover allows for post-pour adjustability
- Recommended for foot traffic and light duty applications
- Integral 1/2" trap primer with knockout plug
- ABS Adapter as standard

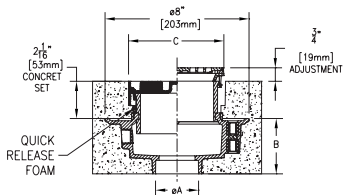

Model No.		Description	Dimensions in Inches [mm]			Approx. Wt. Lbs. [kg]	List Price Each
ABS	PVC		A	B	C		
<b>2" Outlet</b>							
FR05PBA2SRC	FR05PBP2SRC	2" Plastic Floor Drain with 5" Polished Bronze Round Top & Rough-In Cover	2 [51]	3 [76]	5-3/16 [132]	5 [2.3]	\$82.75
<b>3" Outlet</b>							
FR05PBA3SRC	FR05PBP3SRC	3" Plastic Floor Drain with 5" Polished Bronze Round Top & Rough-In Cover	3 [76]	3-3/4 [95]	5-3/16 [132]	5 [2.3]	\$82.75
<b>4" Outlet</b>							
FR05PBA4SRC	FR05PBP4SRC	4" Plastic Floor Drain with 5" Polished Bronze Round Top & Rough-In Cover	4 [102]	4 [102]	5-3/16 [132]	5 [2.3]	\$82.75

Option	Description	Add
C	Clamp Collar with Hardware	\$11.00
I	Cast Iron Adapter*	9.75
V	Vandal-Proofing Screws	5.25
Y	Debris Basket	16.25

## Plastic Floor Drain with Round Ductile Iron Top

- Recommended for heavy duty applications
- Integral 1/2" trap primer with knockout plug
- ABS Adapter as standard

Model No.		Description	Dimensions in Inches [mm]				Approx. Wt. Lbs. [kg]	List Price Each	
ABS	PVC		A	B	C				D
					Min.	Max.			
<b>2" Outlet</b>									
FR05DIA2S	FR05DIP2S	2" Plastic Floor Drain with 5" Ductile Iron Round Top	2 [51]	3 [76]	1.6 [41]	3.1 [80]	5-3/16 [132]	4 [1.8]	\$72.25
FR08DIA2S	FR08DIP2S	2" Plastic Floor Drain with 8" Ductile Iron Round Top	2 [51]	3 [76]	1.6 [41]	3.4 [86]	8 [203]	6 [2.7]	136.00
<b>3" Outlet</b>									
FR05DIA3S	FR05DIP3S	3" Plastic Floor Drain with 5" Ductile Iron Round Top	3 [76]	3-3/4 [95]	1.6 [41]	3.1 [80]	5-3/16 [132]	4 [1.8]	\$72.25
FR08DIA3S	FR08DIP3S	3" Plastic Floor Drain with 8" Ductile Iron Round Top	3 [76]	3-3/4 [95]	1.6 [41]	3.4 [86]	8 [203]	6 [2.7]	136.00
<b>4" Outlet</b>									
FR05DIA4S	FR05DIP4S	4" Plastic Floor Drain with 5" Ductile Iron Round Top	4 [102]	4 [102]	1.6 [41]	3.1 [80]	5-3/16 [132]	4 [1.8]	\$72.25
FR08DIA4S	FR08DIP4S	4" Plastic Floor Drain with 8" Ductile Iron Round Top	4 [102]	4 [102]	1.6 [41]	3.4 [86]	8 [203]	6 [2.7]	136.00

Option	Description	Add
C	Clamp Collar with Hardware	\$11.00
I	Cast Iron Adapter	9.75
V	Vandal-Proofing Screws	5.25
Y	Debris Basket	16.25

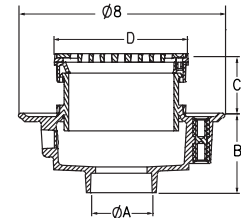

## Plastic Floor Drain with Round Ductile Iron Top and Rough-In Cover

- Patent-pending rough-in cover allows for post-pour adjustability
- Recommended for heavy duty applications
- Integral 1/2" trap primer with knockout plug
- ABS Adapter as standard

Model No.		Description	Dimensions in Inches [mm]			Approx. Wt. Lbs. [kg]	List Price Each
ABS	PVC		A	B	C		
<b>2" Outlet</b>							
FR05DIA2SRC	FR05DIP2SRC	2" Plastic Floor Drain with 5" Ductile Iron Round Top & Rough-In Cover	2 [51]	3 [76]	5-3/16 [132]	5 [2.3]	\$79.25
<b>3" Outlet</b>							
FR05DIA3SRC	FR05DIP3SRC	2" Plastic Floor Drain with 5" Ductile Iron Round Top & Rough-In Cover	3 [76]	3-3/4 [95]	5-3/16 [132]	5 [2.3]	\$79.25
<b>4" Outlet</b>							
FR05DIA4SRC	FR05DIP4SRC	2" Plastic Floor Drain with 5" Ductile Iron Round Top & Rough-In Cover	4 [102]	4 [102]	5-3/16 [132]	5 [2.3]	\$79.25

Option	Description	Add
C	Clamp Collar with Hardware	\$11.00
I	Cast Iron Adapter*	9.75
V	Vandal-Proofing Screws	5.25
Y	Debris Basket	16.25

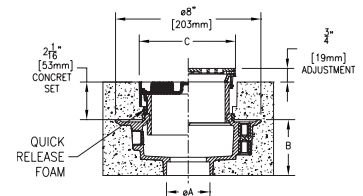

## Plastic Floor Drain with Square Nickel Bronze Top

MODULAR DRAINAGE

FLOOR DRAINS

CLEANOUTS

ROOF DRAINS

HYDRANTS

INTERCEPTORS

BASINS & SINKS

MISCELLANEOUS

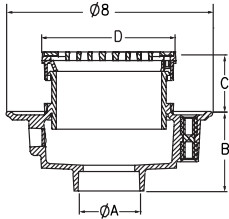

- Patent-pending rough-in cover allows for post-pour adjustability
- Recommended for foot traffic and light duty applications
- Integral 1/2" trap primer with knockout plug
- ABS Adapter as standard

Model No.		Description	Dimensions in Inches [mm]				Approx. Wt. Lbs. [kg]	List Price Each	
ABS	PVC		A	B	C				D
					Min.	Max.			
<b>2" Outlet</b>									
FS05NIA2S	FS05NIP2S	2" Plastic Floor Drain with 5" Nickel Square Top	2 [51]	3 [76]	1.6 [41]	3.2 [82]	5 [127]	4 [1.8]	\$81.75
FS06NIA2S	FS06NIP2S	2" Plastic Floor Drain with 6" Nickel Square Top	2 [51]	3 [76]	1.6 [41]	3.2 [82]	6 [152]	4 [1.8]	104.25
FS08NIA2S	FS08NIP2S	2" Plastic Floor Drain with 8" Nickel Square Top	2 [51]	3 [76]	1.7 [43]	3.3 [85]	8 [203]	6 [2.7]	156.50
<b>3" Outlet</b>									
FS05NIA3S	FS05NIP3S	3" Plastic Floor Drain with 5" Nickel Square Top	3 [76]	3-3/4 [95]	1.6 [41]	3.2 [82]	5 [127]	4 [1.8]	\$81.75
FS06NIA3S	FS06NIP3S	3" Plastic Floor Drain with 6" Nickel Square Top	3 [76]	3-3/4 [95]	1.6 [41]	3.2 [82]	6 [152]	4 [1.8]	104.25
FS08NIA3S	FS08NIP3S	3" Plastic Floor Drain with 8" Nickel Square Top	3 [76]	3-3/4 [95]	1.7 [43]	3.3 [85]	8 [203]	6 [2.7]	156.50
<b>4" Outlet</b>									
FS05NIA4S	FS05NIP4S	4" Plastic Floor Drain with 5" Nickel Square Top	4 [102]	4 [102]	1.6 [41]	3.2 [82]	5 [127]	4 [1.8]	\$81.75
FS06NIA4S	FS06NIP4S	4" Plastic Floor Drain with 6" Nickel Square Top	4 [102]	4 [102]	1.6 [41]	3.2 [82]	6 [152]	4 [1.8]	104.25
FS08NIA4S	FS08NIP4S	4" Plastic Floor Drain with 8" Nickel Square Top	4 [102]	4 [102]	1.7 [43]	3.3 [85]	8 [203]	6 [2.7]	156.50

Option	Description	Add
C	Clamp Collar with Hardware	\$11.00
F	Nickel Bronze Funnel	71.00
I	Cast Iron Adapter	9.75
V	Vandal-Proofing Screws	5.25
Y	Debris Basket	16.25

## Plastic Floor Drain with Square Nickel Bronze Top and Rough-In Cover

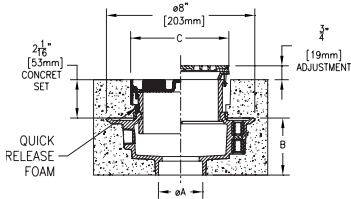

Model No.		Description	Dimensions in Inches [mm]			Approx. Wt. Lbs. [kg]	List Price Each
ABS	PVC		A	B	C		
<b>2" Outlet</b>							
FS05NIA2SRC	FS05NIP2SRC	2" Plastic Floor Drain with 5" Nickel Square Top & Rough-In Cover	2 [51]	3 [76]	5 [127]	6 [2.7]	\$90.00
FS06NIA2SRC	FS06NIP2SRC	2" Plastic Floor Drain with 6" Nickel Square Top & Rough-In Cover	2 [51]	3 [76]	6 [152]	6 [2.7]	118.00
<b>3" Outlet</b>							
FS05NIA3SRC	FS05NIP3SRC	3" Plastic Floor Drain with 5" Nickel Square Top & Rough-In Cover	3 [76]	3-3/4 [95]	5 [127]	6 [2.7]	\$90.00
FS06NIA3SRC	FS06NIP3SRC	3" Plastic Floor Drain with 6" Nickel Square Top & Rough-In Cover	3 [76]	3-3/4 [95]	6 [152]	6 [2.7]	118.00
<b>4" Outlet</b>							
FS05NIA4SRC	FS05NIP4SRC	4" Plastic Floor Drain with 5" Nickel Square Top & Rough-In Cover	4 [102]	4 [102]	5 [127]	6 [2.7]	\$90.00
FS06NIA4SRC	FS06NIP4SRC	4" Plastic Floor Drain with 6" Nickel Square Top & Rough-In Cover	4 [102]	4 [102]	6 [152]	6 [2.7]	118.00

Option	Description	Add
C	Clamp Collar with Hardware	\$11.00
F	Nickel Bronze Funnel	71.00
I	Cast Iron Adapter*	9.75
V	Vandal-Proofing Screws	5.25
Y	Debris Basket	16.25

## Plastic Floor Drain with Square Stainless Steel Top

- Recommended for foot traffic and light duty applications
- Integral 1/2" trap primer with knockout plug
- ABS Adapter as standard

Model No.		Description	Dimensions in Inches [mm]				Approx. Wt. Lbs. [kg]	List Price Each	
ABS	PVC		A	B	C				D
					Min.	Max.			
<b>2" Outlet</b>									
FS05SSA2S	FS05SSP2S	2" Plastic Floor Drain with 5" Stainless Steel Square Top	2 [51]	3 [76]	1.6 [41]	3.2 [82]	5 [127]	4 [1.8]	\$81.75
FS06SSA2S	FS06SSP2S	2" Plastic Floor Drain with 6" Stainless Steel Square Top	2 [51]	3 [76]	1.6 [41]	3.2 [82]	6 [152]	4 [1.8]	104.25
FS08SSA2S	FS08SSP2S	2" Plastic Floor Drain with 8" Stainless Steel Square Top	2 [51]	3 [76]	1.7 [43]	3.3 [85]	8 [203]	6 [2.7]	156.50
<b>3" Outlet</b>									
FS05SSA3S	FS05SSP3S	3" Plastic Floor Drain with 5" Stainless Steel Square Top	3 [76]	3-3/4 [95]	1.6 [41]	3.2 [82]	5 [127]	4 [1.8]	\$81.75
FS06SSA3S	FS06SSP3S	3" Plastic Floor Drain with 6" Stainless Steel Square Top	3 [76]	3-3/4 [95]	1.6 [41]	3.2 [82]	6 [152]	4 [1.8]	104.25
FS08SSA3S	FS08SSP3S	3" Plastic Floor Drain with 8" Stainless Steel Square Top	3 [76]	3-3/4 [95]	1.7 [43]	3.3 [85]	8 [203]	6 [2.7]	156.50
<b>4" Outlet</b>									
FS05SSA4S	FS05SSP4S	4" Plastic Floor Drain with 5" Stainless Steel Square Top	4 [102]	4 [102]	1.6 [41]	3.2 [82]	5 [127]	4 [1.8]	\$81.75
FS06SSA4S	FS06SSP4S	4" Plastic Floor Drain with 6" Stainless Steel Square Top	4 [102]	4 [102]	1.6 [41]	3.2 [82]	6 [152]	4 [1.8]	104.25
FS08SSA4S	FS08SSP4S	4" Plastic Floor Drain with 8" Stainless Steel Square Top	4 [102]	4 [102]	1.7 [43]	3.3 [85]	8 [203]	6 [2.7]	156.50

Option	Description	Add
C	Clamp Collar with Hardware	\$11.00
I	Cast Iron Adapter	9.75
V	Vandal-Proofing Screws	5.25
Y	Debris Basket	16.25

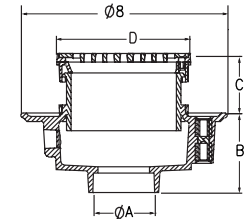

## Plastic Floor Drain with Square Stainless Steel Top and Rough-In Cover

- Patent-pending rough-in cover allows for post-pour adjustability
- Recommended for foot traffic and light duty applications
- Integral 1/2" trap primer with knockout plug
- ABS Adapter as standard

Model No.		Description	Dimensions in Inches [mm]			Approx. Wt. Lbs. [kg]	List Price Each
ABS	PVC		A	B	C		
<b>2" Outlet</b>							
FS05SSA2SRC	FS05SSP2SRC	2" Plastic Floor Drain with 5" Stainless Steel Square Top & Rough-In Cover	2 [51]	3 [76]	5 [127]	6 [2.7]	\$90.00
FS06SSA2SRC	FS06SSP2SRC	2" Plastic Floor Drain with 6" Stainless Steel Square Top & Rough-In Cover	2 [51]	3 [76]	6 [152]	6 [2.7]	118.00
<b>3" Outlet</b>							
FS05SSA3SRC	FS05SSP3SRC	3" Plastic Floor Drain with 5" Stainless Steel Square Top & Rough-In Cover	3 [76]	3-3/4 [95]	5 [127]	6 [2.7]	\$90.00
FS06SSA3SRC	FS06SSP3SRC	3" Plastic Floor Drain with 6" Stainless Steel Square Top & Rough-In Cover	3 [76]	3-3/4 [95]	6 [152]	6 [2.7]	118.00
<b>4" Outlet</b>							
FS05SSA4SRC	FS05SSP4SRC	4" Plastic Floor Drain with 5" Stainless Steel Square Top & Rough-In Cover	4 [102]	4 [102]	5 [127]	6 [2.7]	\$90.00
FS06SSA4SRC	FS06SSP4SRC	4" Plastic Floor Drain with 6" Stainless Steel Square Top & Rough-In Cover	4 [102]	4 [102]	6 [152]	6 [2.7]	118.00

Option	Description	Add
C	Clamp Collar with Hardware	\$11.00
I	Cast Iron Adapter*	9.75
V	Vandal-Proofing Screws	5.25
Y	Debris Basket	16.25

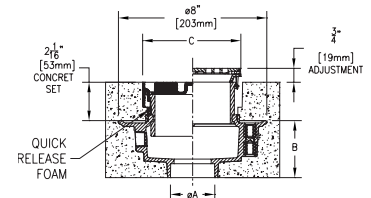
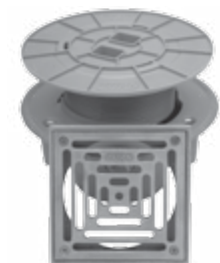

\*Cast Iron Adapter substituted for standard ABS adapter



MODULAR DRAINAGE  
FLOOR DRAINS  
CLEANOUTS  
ROOF DRAINS  
HYDRANTS  
INTERCEPTORS  
BASINS & SINKS  
MISCELLANEOUS

## Plastic Floor Drain with Square Polished Bronze Top

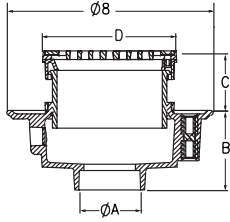

- Recommended for foot traffic and light duty applications
- Integral 1/2" trap primer with knockout plug
- ABS Adapter as standard

Model No.		Description	Dimensions in Inches [mm]				Approx. Wt. Lbs. [kg]	List Price Each	
ABS	PVC		A	B	C				D
			Min.	Max.					
<b>2" Outlet</b>									
FS05PBA2S	FS05PBP2S	2" Plastic Floor Drain with 5" Polished Bronze Square Top	2 [51]	3 [76]	1.6 [41]	3.2 [82]	5 [127]	4 [1.8]	\$96.75
<b>3" Outlet</b>									
FS05PBA3S	FS05PBP3S	3" Plastic Floor Drain with 5" Polished Bronze Square Top	3 [76]	3-3/4 [95]	1.6 [41]	3.2 [82]	5 [127]	4 [1.8]	\$96.75
<b>4" Outlet</b>									
FS05PBA4S	FS05PBP4S	4" Plastic Floor Drain with 5" Polished Bronze Square Top	4 [102]	4 [102]	1.6 [41]	3.2 [82]	5 [127]	4 [1.8]	\$96.75
Option	Description							Add	
C	Clamp Collar with Hardware							\$11.00	
I	Cast Iron Adapter*							9.75	
V	Vandal-Proofing Screws							5.25	
Y	Debris Basket							16.25	

## Plastic Floor Drain with Square Polished Bronze Top and Rough-In Cover

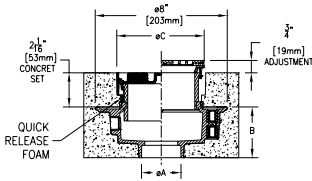

- Patent-pending rough-in cover allows for post-pour adjustability
- Recommended for foot traffic and light duty applications
- Integral 1/2" trap primer with knockout plug
- ABS Adapter as standard

Model No.		Description	Dimensions in Inches [mm]			Approx. Wt. Lbs. [kg]	List Price Each
ABS	PVC		A	B	C		
<b>2" Outlet</b>							
FS05PBA2SRC	FS05PBP2SRC	2" Plastic Floor Drain with 5" Polished Bronze Square Top & Rough-In Cover	2 [51]	4-3/64 [76]	5 [127]	6 [2.7]	\$105.00
<b>3" Outlet</b>							
FS05PBA3SRC	FS05PBP3SRC	3" Plastic Floor Drain with 5" Polished Bronze Square Top & Rough-In Cover	3 [76]	3-3/4 [95]	5 [127]	6 [2.7]	\$105.00
<b>4" Outlet</b>							
FS05PBA4SRC	FS05PBP4SRC	4" Plastic Floor Drain with 5" Polished Bronze Square Top & Rough-In Cover	4 [102]	4 [102]	5 [127]	6 [2.7]	\$105.00
Option	Description						Add
C	Clamp Collar with Hardware						\$11.00
I	Cast Iron Adapter*						9.75
V	Vandal-Proofing Screws						5.25
Y	Debris Basket						16.25

## Plastic Floor Drain with Square Chrome-Plated Top

- Recommended for foot traffic and light duty applications
- Integral 1/2" trap primer with knockout plug
- ABS Adapter as standard

Model No.		Description	Dimensions in Inches [mm]				Approx. Wt. Lbs. [kg]	List Price Each	
ABS	PVC		A	B	C				D
					Min.	Max.			
<b>2" Outlet</b>									
FS05CPA2S	FS05CPP2S	2" Plastic Floor Drain with 5" Chrome-Plated Square Top	2 [51]	3 [76]	1.6 [41]	3.2 [82]	5-3/16 [132]	4 [1.8]	\$106.50
<b>3" Outlet</b>									
FS05CPA3S	FS05CPP3S	3" Plastic Floor Drain with 5" Chrome-Plated Square Top	3 [76]	3-3/4 [95]	1.6 [41]	3.2 [82]	5-3/16 [132]	4 [1.8]	\$106.50
<b>4" Outlet</b>									
FS05CPA4S	FS05CPP4S	4" Plastic Floor Drain with 5" Chrome-Plated Square Top	4 [102]	4 [102]	1.6 [41]	3.2 [82]	5-3/16 [132]	4 [1.8]	\$106.50

Option	Description	Add
C	Clamp Collar with Hardware	\$11.00
I	Cast Iron Adapter*	9.75
V	Vandal-Proofing Screws	5.25
Y	Debris Basket	16.25

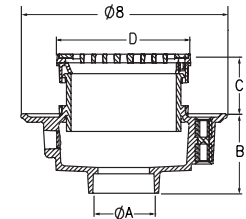

## Plastic Floor Drain with Square Chrome-Plated Top and Rough-In Cover

- Patent-pending rough-in cover allows for post-pour adjustability
- Recommended for foot traffic and light duty applications
- Integral 1/2" trap primer with knockout plug
- ABS Adapter as standard

Model No.		Description	Dimensions in Inches [mm]			Approx. Wt. Lbs. [kg]	List Price Each
ABS	PVC		A	B	C		
<b>2" Outlet</b>							
FS05CPA2SRC	FS05CPP2SRC	2" Plastic Floor Drain with 5" Chrome-Plated Square Top & Rough-In Cover	2 [51]	3 [76]	5 [127]	6 [2.7]	\$114.75
<b>3" Outlet</b>							
FS05CPA3SRC	FS05CPP3SRC	3" Plastic Floor Drain with 5" Chrome-Plated Square Top & Rough-In Cover	3 [76]	3-3/4 [95]	5 [127]	6 [2.7]	\$114.75
<b>4" Outlet</b>							
FS05CPA4SRC	FS05CPP4SRC	4" Plastic Floor Drain with 5" Chrome-Plated Square Top & Rough-In Cover	4 [102]	4 [102]	5 [127]	6 [2.7]	\$114.75

Option	Description	Add
C	Clamp Collar with Hardware	\$11.00
I	Cast Iron Adapter*	9.75
V	Vandal-Proofing Screws	5.25
Y	Debris Basket	16.25

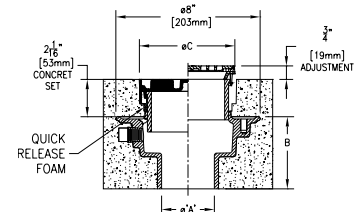

\*Cast Iron Adapter substituted for standard ABS adapter  
**ONE CHOICE. ONE ZURN.**

# Cast Iron Floor Drain with Round Stainless Steel Top

MODULAR DRAINAGE

FLOOR DRAINS

CLEANOUTS

ROOF DRAINS

HYDRANTS

INTERCEPTORS

BASINS & SINKS

MISCELLANEOUS

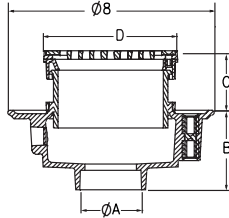

- Recommended for foot traffic and light duty applications
- Integral 1/2" trap primer with steel plug
- ABS Adapter as standard

Model No.		Description	Dimensions in Inches [mm]				Approx. Wt. Lbs. [kg]	List Price Each	
No-Hub	Push-On		A	B	C				D
					Min.	Max.			
<b>2" Outlet</b>									
FR05SSC2N	FR05SSC2P	2" Cast Iron Floor Drain with 5" Stainless Steel Round Top	2 [51]	4 [102]	1.4 [36]	3.1 [78]	5-3/16 [132]	9 [4.1]	\$77.75
FR06SSC2N	FR06SSC2P	2" Cast Iron Floor Drain with 6" Stainless Steel Round Top	2 [51]	4 [102]	1.5 [39]	3.2 [81]	6-3/16 [157]	9 [4.1]	102.25
FR07SSC2N	FR07SSC2P	2" Cast Iron Floor Drain with 7" Stainless Steel Round Top	2 [51]	4 [102]	1.6 [40]	3.2 [81]	7 [178]	9 [4.1]	109.50
FR08SSC2N	FR08SSC2P	2" Cast Iron Floor Drain with 8" Stainless Steel Round Top	2 [51]	4 [102]	1.6 [42]	3.3 [84]	8 [203]	10 [4.5]	137.50
FR10SSC2N	FR10SSC2P	2" Cast Iron Floor Drain with 10" Stainless Steel Round Top	2 [51]	4 [102]	1.8 [46]	3.5 [88]	9-5/8 [244]	13 [5.9]	187.50
<b>3" Outlet</b>									
FR05SSC3N	FR05SSC3P	3" Cast Iron Floor Drain with 5" Stainless Steel Round Top	3 [76]	4 [102]	1.4 [36]	3.1 [78]	5-3/16 [132]	9 [4.1]	\$77.75
FR06SSC3N	FR06SSC3P	3" Cast Iron Floor Drain with 6" Stainless Steel Round Top	3 [76]	4 [102]	1.5 [39]	3.2 [81]	6-3/16 [157]	9 [4.1]	102.25
FR07SSC3N	FR07SSC3P	3" Cast Iron Floor Drain with 7" Stainless Steel Round Top	3 [76]	4 [102]	1.6 [40]	3.2 [81]	7 [178]	9 [4.1]	109.50
FR08SSC3N	FR08SSC3P	3" Cast Iron Floor Drain with 8" Stainless Steel Round Top	3 [76]	4 [102]	1.6 [42]	3.3 [84]	8 [203]	10 [4.5]	137.50
FR10SSC3N	FR10SSC3P	3" Cast Iron Floor Drain with 10" Stainless Steel Round Top	3 [76]	4 [102]	1.8 [46]	3.5 [88]	9-5/8 [244]	12 [5.4]	187.50
<b>4" Outlet</b>									
FR05SSC4N	FR05SSC4P	4" Cast Iron Floor Drain with 5" Stainless Steel Round Top	4 [102]	4 [102]	1.4 [36]	3.1 [78]	5-3/16 [132]	10 [4.5]	\$77.75
FR06SSC4N	FR06SSC4P	4" Cast Iron Floor Drain with 6" Stainless Steel Round Top	4 [102]	4 [102]	1.5 [39]	3.2 [81]	6-3/16 [157]	10 [4.5]	102.25
FR07SSC4N	FR07SSC4P	4" Cast Iron Floor Drain with 7" Stainless Steel Round Top	4 [102]	4 [102]	1.6 [40]	3.2 [81]	7 [178]	10 [4.5]	109.50
FR08SSC4N	FR08SSC4P	4" Cast Iron Floor Drain with 8" Stainless Steel Round Top	4 [102]	4 [102]	1.6 [42]	3.3 [84]	8 [203]	11 [5]	137.50
FR10SSC4N	FR10SSC4P	4" Cast Iron Floor Drain with 10" Stainless Steel Round Top	4 [102]	4 [102]	1.8 [46]	3.5 [88]	9-5/8 [244]	13 [5.9]	187.50

Option	Description	Add
C	Clamp Collar with Hardware	\$11.00
I	Cast Iron Adapter*	9.75
V	Vandal-Proofing Screws	5.25
Y	Debris Basket	16.25

\*Cast Iron Adapter substituted for standard ABS adapter

## Cast Iron Floor Drain with Round Nickel Bronze Top

- Recommended for foot traffic and light duty applications
- Integral 1/2" trap primer with steel plug
- ABS Adapter as standard

Model No.		Description	Dimensions in Inches [mm]				Approx. Wt. Lbs. [kg]	List Price Each	
No-Hub	Push-On		A	B	C				D
					Min.	Max.			
<b>2" Outlet</b>									
FR05NIC2N	FR05NIC2P	2" Cast Iron Floor Drain with 5" Nickel Round Top	2 [51]	4 [102]	1.4 [36]	3.1 [78]	5-3/16 [132]	8 [3.6]	\$77.75
FR06NIC2N	FR06NIC2P	2" Cast Iron Floor Drain with 6" Nickel Round Top	2 [51]	4 [102]	1.5 [39]	3.2 [81]	6-3/16 [157]	9 [4.1]	102.25
FR07NIC2N	FR07NIC2P	2" Cast Iron Floor Drain with 7" Nickel Round Top	2 [51]	4 [102]	1.6 [40]	3.2 [81]	7 [178]	9 [4.1]	109.50
FR08NIC2N	FR08NIC2P	2" Cast Iron Floor Drain with 8" Nickel Round Top	2 [51]	4 [102]	1.6 [42]	3.3 [84]	8 [203]	10 [4.5]	137.50
FR10NIC2N	FR10NIC2P	2" Cast Iron Floor Drain with 10" Nickel Round Top	2 [51]	4 [102]	1.8 [46]	3.5 [88]	9-5/8 [244]	13 [5.9]	187.50
<b>3" Outlet</b>									
FR05NIC3N	FR05NIC3P	3" Cast Iron Floor Drain with 5" Nickel Round Top	3 [76]	4 [102]	1.4 [36]	3.1 [78]	5-3/16 [132]	8 [3.6]	\$77.75
FR06NIC3N	FR06NIC3P	3" Cast Iron Floor Drain with 6" Nickel Round Top	3 [76]	4 [102]	1.5 [39]	3.2 [81]	6-3/16 [157]	9 [4.1]	102.25
FR07NIC3N	FR07NIC3P	3" Cast Iron Floor Drain with 7" Nickel Round Top	3 [76]	4 [102]	1.6 [40]	3.2 [81]	7 [178]	9 [4.1]	109.50
FR08NIC3N	FR08NIC3P	3" Cast Iron Floor Drain with 8" Nickel Round Top	3 [76]	4 [102]	1.6 [42]	3.3 [84]	8 [203]	10 [4.5]	137.50
FR10NIC3N	FR10NIC3P	3" Cast Iron Floor Drain with 10" Nickel Round Top	3 [76]	4 [102]	1.8 [46]	3.5 [88]	9-5/8 [244]	13 [5.9]	187.50
<b>4" Outlet</b>									
FR05NIC4N	FR05NIC4P	4" Cast Iron Floor Drain with 5" Nickel Round Top	4 [102]	4 [102]	1.4 [36]	3.1 [78]	5-3/16 [132]	9 [4.1]	\$77.75
FR06NIC4N	FR06NIC4P	4" Cast Iron Floor Drain with 6" Nickel Round Top	4 [102]	4 [102]	1.5 [39]	3.2 [81]	6-3/16 [157]	10 [4.5]	102.25
FR07NIC4N	FR07NIC4P	4" Cast Iron Floor Drain with 7" Nickel Round Top	4 [102]	4 [102]	1.6 [40]	3.2 [81]	7 [178]	10 [4.5]	109.50
FR08NIC4N	FR08NIC4P	4" Cast Iron Floor Drain with 8" Nickel Round Top	4 [102]	4 [102]	1.6 [42]	3.3 [84]	8 [203]	11 [5]	137.50
FR10NIC4N	FR10NIC4P	4" Cast Iron Floor Drain with 10" Nickel Round Top	4 [102]	4 [102]	1.8 [46]	3.5 [88]	9-5/8 [244]	14 [6.4]	187.50

Option	Description	Add
C	Clamp Collar with Hardware	\$11.00
F	Nickel Bronze Funnel	71.00
H	Hinged Strainer (Available with 5" top only)	12.50
I	Cast Iron Adapter*	9.75
V	Vandal-Proofing Screws	5.25
Y	Debris Basket	16.25

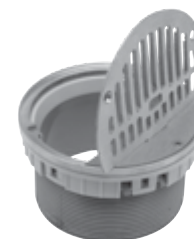
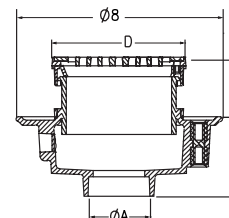

-H

\*Cast Iron Adapter substituted for standard ABS adapter  
**ONE CHOICE. ONE ZURN.**

MODULAR DRAINAGE  
FLOOR DRAINS  
CLEANOUTS  
ROOF DRAINS  
HYDRANTS  
INTERCEPTORS  
BASINS & SINKS  
MISCELLANEOUS

## Cast Iron Floor Drain with Round Stainless Steel Top and Rough-In Cover

- Patent-pending rough-in cover allows for post-pour adjustability
- Recommended for foot traffic and light duty applications
- Integral 1/2" trap primer with steel plug
- ABS Adapter as standard

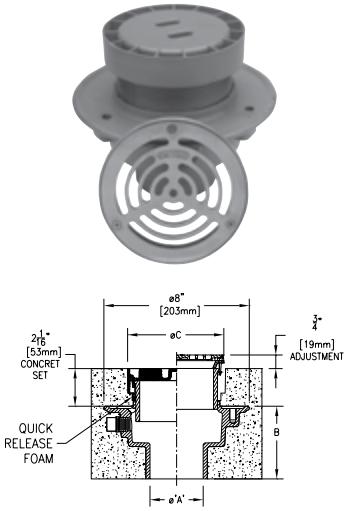

Model No.		Description	Dimensions in Inches [mm]			Approx. Wt. Lbs. [kg]	List Price Each
No-Hub	Push-On		A	B	C		
<b>2" Outlet</b>							
FR05SSC2NRC	FR05SSC2PRC	2" Cast Iron Floor Drain with 5" Stainless Steel Round Top & Rough-In Cover	2 [51]	4 [102]	5-3/16 [132]	9 [4.1]	\$84.75
FR06SSC2NRC	FR06SSC2PRC	2" Cast Iron Floor Drain with 6" Stainless Steel Round Top & Rough-In Cover	2 [51]	4 [102]	6-3/16 [157]	10 [4.5]	103.25
<b>3" Outlet</b>							
FR05SSC3NRC	FR05SSC3PRC	3" Cast Iron Floor Drain with 5" Stainless Steel Round Top & Rough-In Cover	3 [76]	4 [102]	5-3/16 [132]	9 [4.1]	\$84.75
FR06SSC3NRC	FR06SSC3PRC	3" Cast Iron Floor Drain with 6" Stainless Steel Round Top & Rough-In Cover	3 [76]	4 [102]	6-3/16 [157]	10 [4.5]	103.25
<b>4" Outlet</b>							
FR05SSC4NRC	FR05SSC4PRC	4" Cast Iron Floor Drain with 5" Stainless Steel Round Top & Rough-In Cover	4 [102]	4 [102]	5-3/16 [132]	10 [4.5]	\$84.75
FR06SSC4NRC	FR06SSC4PRC	4" Cast Iron Floor Drain with 6" Stainless Steel Round Top & Rough-In Cover	4 [102]	4 [102]	6-3/16 [157]	11 [5]	103.25

Option	Description	Add
C	Clamp Collar with Hardware	\$11.00
I	Cast Iron Adapter*	9.75
V	Vandal-Proofing Screws	5.25
Y	Debris Basket	16.25

## Cast Iron Floor Drain with Round Nickel Bronze Top and Rough-In Cover

- Patent-pending rough-in cover allows for post-pour adjustability
- Recommended for foot traffic and light duty applications
- Integral 1/2" trap primer with steel plug
- ABS Adapter as standard

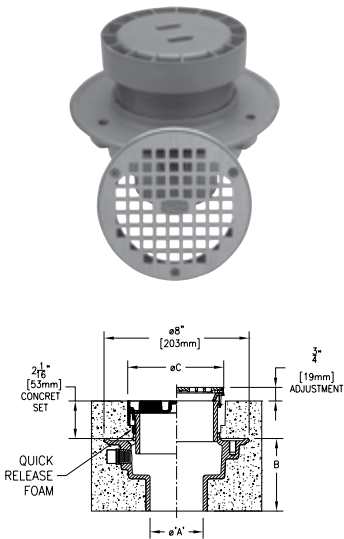

Model No.		Description	Dimensions in Inches [mm]			Approx. Wt. Lbs. [kg]	List Price Each
No-Hub	Push-On		A	B	C		
<b>2" Outlet</b>							
FR05NIC2NRC	FS05NIC2PRC	2" Cast Iron Floor Drain with 5" Nickel Round Top & Rough-In Cover	2 [51]	4 [102]	5-3/16 [132]	9 [4.1]	\$84.75
FR06NIC2NRC	FS06NIC2PRC	2" Cast Iron Floor Drain with 6" Nickel Round Top & Rough-In Cover	2 [51]	4 [102]	6-3/16 [157]	10 [4.5]	103.25
<b>3" Outlet</b>							
FR05NIC3NRC	FS05NIC3PRC	3" Cast Iron Floor Drain with 5" Nickel Round Top & Rough-In Cover	3 [76]	4 [102]	5-3/16 [132]	9 [4.1]	\$84.75
FR06NIC3NRC	FS06NIC3PRC	3" Cast Iron Floor Drain with 6" Nickel Round Top & Rough-In Cover	3 [76]	4 [102]	6-3/16 [157]	10 [4.5]	103.25
<b>4" Outlet</b>							
FR05NIC4NRC	FS05NIC4PRC	4" Cast Iron Floor Drain with 5" Nickel Round Top & Rough-In Cover	4 [102]	4 [102]	5-3/16 [132]	10 [4.5]	\$84.75
FR06NIC4NRC	FS06NIC4PRC	4" Cast Iron Floor Drain with 6" Nickel Round Top & Rough-In Cover	4 [102]	4 [102]	6-3/16 [157]	11 [5]	103.25

Option	Description	Add
C	Clamp Collar with Hardware	\$11.00
F	Nickel Bronze Funnel	71.00
H	Hinged Strainer (Available with 5" top only)	12.50
I	Cast Iron Adapter*	9.75
V	Vandal-Proofing Screws	5.25
Y	Debris Basket	16.25

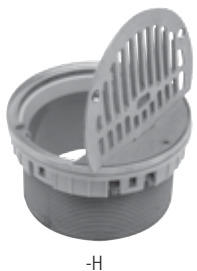

-H

## Cast Iron Floor Drain with Round Chrome-Plated Top

- Recommended for foot traffic and light duty applications
- Integral 1/2" trap primer with steel plug
- ABS Adapter as standard

Model No.		Description	Dimensions in Inches [mm]				Approx. Wt. Lbs. [kg]	List Price Each	
No-Hub	Push-On		A	B	C				D
					Min.	Max.			
<b>2" Outlet</b>									
FR05CPC2N	FR05CPC2P	2" Cast Iron Floor Drain with 5" Chrome-Plated Round Top	2 [51]	4 [102]	1.4 [36]	3.1 [78]	5-3/16 [132]	9 [4.1]	\$96.75
<b>3" Outlet</b>									
FR05CPC3N	FR05CPC3P	3" Cast Iron Floor Drain with 5" Chrome-Plated Round Top	3 [76]	4 [102]	1.4 [36]	3.1 [78]	5-3/16 [132]	9 [4.1]	\$96.75
<b>4" Outlet</b>									
FR05CPC4N	FR05CPC4P	4" Cast Iron Floor Drain with 5" Chrome-Plated Round Top	4 [102]	4 [102]	1.4 [36]	3.1 [78]	5-3/16 [132]	10 [4.5]	\$96.75
Option	Description		Add						
C	Clamp Collar with Hardware		\$11.00						
I	Cast Iron Adapter*		9.75						
V	Vandal-Proofing Screws		5.25						
Y	Debris Basket		16.25						

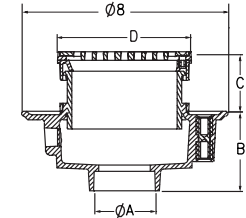

## Cast Iron Floor Drain with Round Chrome-Plated Top and Rough-In Cover

- Patent-pending rough-in cover allows for post-pour adjustability
- Recommended for foot traffic and light duty applications
- Integral 1/2" trap primer with steel plug
- ABS Adapter as standard

Model No.		Description	Dimensions in Inches [mm]			Approx. Wt. Lbs. [kg]	List Price Each
No-Hub	Push-On		A	B	C		
<b>2" Outlet</b>							
FR05CPC2NRC	FR05CPC2PRC	2" Cast Iron Floor Drain with 5" Chrome-Plated Round Top & Rough-In Cover	2 [51]	4 [102]	5-3/16 [132]	9 [4.1]	\$103.75
<b>3" Outlet</b>							
FR05CPC3NRC	FR05CPC3PRC	3" Cast Iron Floor Drain with 5" Chrome-Plated Round Top & Rough-In Cover	3 [76]	4 [102]	5-3/16 [132]	9 [4.1]	\$103.75
<b>4" Outlet</b>							
FR05CPC4NRC	FR05CPC4PRC	4" Cast Iron Floor Drain with 5" Chrome-Plated Round Top & Rough-In Cover	4 [102]	4 [102]	5-3/16 [132]	10 [4.5]	\$103.75
Option	Description		Add				
C	Clamp Collar with Hardware		\$11.00				
I	Cast Iron Adapter*		9.75				
V	Vandal-Proofing Screws		5.25				
Y	Debris Basket		16.25				

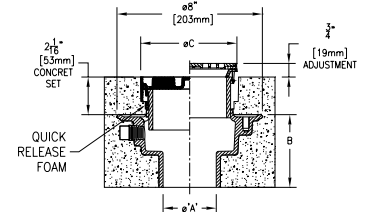

\*Cast Iron Adapter substituted for standard ABS adapter  
**ONE CHOICE. ONE ZURN.**

MODULAR DRAINAGE  
FLOOR DRAINS  
CLEANOUTS  
ROOF DRAINS  
HYDRANTS  
INTERCEPTORS  
BASINS & SINKS  
MISCELLANEOUS

## Cast Iron Floor Drain with Round Polished Bronze Top

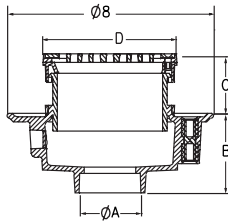

- Recommended for foot traffic and light duty applications
- Integral 1/2" trap primer with steel plug
- ABS Adapter as standard

Model No.		Description	Dimensions in Inches [mm]				Approx. Wt. Lbs. [kg]	List Price Each	
No-Hub	Push-On		A	B	C				
					Min.	Max.			D
<b>2" Outlet</b>									
FR05PBC2N	FR05PBC2P	2" Cast Iron Floor Drain with 5" Polished Bronze Round Top	2 [51]	4 [102]	1.4 [36]	3.1 [78]	5-3/16 [132]	9 [4.1]	\$86.75
<b>3" Outlet</b>									
FR05PBC3N	FR05PBC3P	3" Cast Iron Floor Drain with 5" Polished Bronze Round Top	3 [76]	4 [102]	1.4 [36]	3.1 [78]	5-3/16 [132]	9 [4.1]	\$86.75
<b>4" Outlet</b>									
FR05PBC4N	FR05PBC4P	4" Cast Iron Floor Drain with 5" Polished Bronze Round Top	4 [102]	4 [102]	1.4 [36]	3.1 [78]	5-3/16 [132]	10 [4.5]	\$86.75
Option	Description							Add	
C	Clamp Collar with Hardware							\$11.00	
I	Cast Iron Adapter*							9.75	
V	Vandal-Proofing Screws							5.25	
Y	Debris Basket							16.25	

## Cast Iron Floor Drain with Round Polished Bronze Top and Rough-In Cover

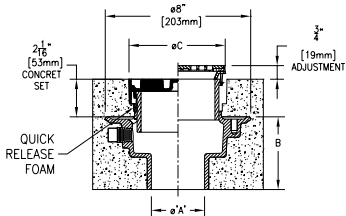

- Patent-pending rough-in cover allows for post-pour adjustability
- Recommended for foot traffic and light duty applications
- Integral 1/2" trap primer with steel plug
- ABS Adapter as standard

Model No.		Description	Dimensions in Inches [mm]			Approx. Wt. Lbs. [kg]	List Price Each
No-Hub	Push-On		A	B	C		
<b>2" Outlet</b>							
FR05PBC2NRC	FR05PBC2PRC	2" Cast Iron Floor Drain with 5" Polished Bronze Round Top & Rough-In Cover	2 [51]	4 [102]	5-3/16 [132]	10 [4.5]	\$93.75
<b>3" Outlet</b>							
FR05PBC3NRC	FR05PBC3PRC	3" Cast Iron Floor Drain with 5" Polished Bronze Round Top & Rough-In Cover	3 [76]	4 [102]	5-3/16 [132]	10 [4.5]	\$93.75
<b>4" Outlet</b>							
FR05PBC4NRC	FR05PBC4PRC	4" Cast Iron Floor Drain with 5" Polished Bronze Round Top & Rough-In Cover	4 [102]	4 [102]	5-3/16 [132]	11 [5]	\$93.75
Option	Description						Add
C	Clamp Collar with Hardware						\$11.00
I	Cast Iron Adapter*						9.75
V	Vandal-Proofing Screws						5.25
Y	Debris Basket						16.25



## Cast Iron Floor Drain with Round Ductile Iron Top

- Recommended for heavy duty applications
- Integral 1/2" trap primer with steel plug
- ABS Adapter as standard

Model No.		Description	Dimensions in Inches [mm]				Approx. Wt. Lbs. [kg]	List Price Each	
No-Hub	Push-On		A	B	C				D
					Min.	Max.			
<b>2" Outlet</b>									
FR05DIC2N	FR05DIC2P	2" Cast Iron Floor Drain with 5" Ductile Iron Round Top	2 [51]	4 [102]	1.6 [41]	3.1 [80]	5-3/16 [132]	9 [4.1]	\$86.25
FR08DIC2N	FR08DIC2P	2" Cast Iron Floor Drain with 8" Ductile Iron Round Top	2 [51]	4 [102]	1.7 [44]	3.4 [86]	8 [203]	11 [5]	147.00
<b>3" Outlet</b>									
FR05DIC3N	FR05DIC3P	3" Cast Iron Floor Drain with 5" Ductile Iron Round Top	3 [76]	4 [102]	1.6 [41]	3.1 [80]	5-3/16 [132]	9 [4.1]	\$86.25
FR08DIC3N	FR08DIC3P	3" Cast Iron Floor Drain with 8" Ductile Iron Round Top	3 [76]	4 [102]	1.7 [44]	3.4 [86]	8 [203]	11 [5]	147.00
<b>4" Outlet</b>									
FR05DIC4N	FR05DIC4P	4" Cast Iron Floor Drain with 5" Ductile Iron Round Top	4 [102]	4 [102]	1.6 [41]	3.1 [80]	5-3/16 [132]	10 [4.5]	\$86.25
FR08DIC4N	FR08DIC4P	4" Cast Iron Floor Drain with 8" Ductile Iron Round Top	4 [102]	4 [102]	1.7 [44]	3.4 [86]	8 [203]	12 [5.4]	147.00

Option	Description	Add
C	Clamp Collar with Hardware	\$11.00
I	Cast Iron Adapter*	9.75
V	Vandal-Proofing Screws	5.25
Y	Debris Basket	16.25

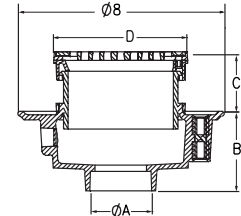

## Cast Iron Floor Drain with Round Ductile Iron Top and Rough-In Cover

- Patent-pending rough-in cover allows for post-pour adjustability
- Recommended for heavy duty applications
- Integral 1/2" trap primer with steel plug
- ABS Adapter as standard

Model No.		Description	Dimensions in Inches [mm]			Approx. Wt. Lbs. [kg]	List Price Each
No-Hub	Push-On		A	B	C		
<b>2" Outlet</b>							
FR05DIC2NRC	FR05DIC2PRC	2" Cast Iron Floor Drain with 5" Ductile Iron Round Flush Grate & Rough-In Cover	2 [51]	4 [102]	5-3/16 [132]	10 [4.5]	\$93.25
<b>3" Outlet</b>							
FR05DIC3NRC	FR05DIC3PRC	3" Cast Iron Floor Drain with 5" Ductile Iron Round Flush Grate & Rough-In Cover	3 [76]	4 [102]	5-3/16 [132]	10 [4.5]	\$93.25
<b>4" Outlet</b>							
FR05DIC4NRC	FR05DIC4PRC	4" Cast Iron Floor Drain with 5" Ductile Iron Round Flush Grate & Rough-In Cover	4 [102]	4 [102]	5-3/16 [132]	11 [5]	\$93.25

Option	Description	Add
C	Clamp Collar with Hardware	\$11.00
I	Cast Iron Adapter*	9.75
V	Vandal-Proofing Screws	5.25
Y	Debris Basket	16.25

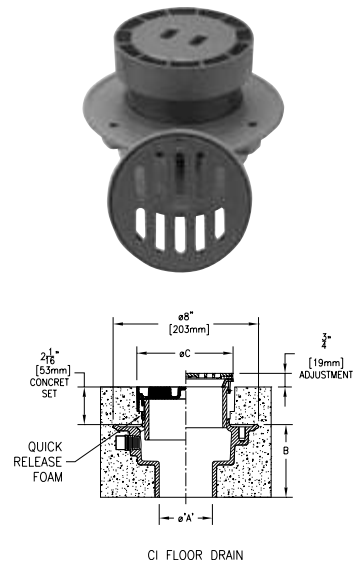

\*Cast Iron Adapter substituted for standard ABS adapter  
**ONE CHOICE. ONE ZURN.**

## Cast Iron Floor Drain with Square Nickel Bronze Top

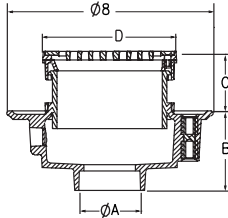

- Recommended for foot traffic and light duty applications
- Integral 1/2" trap primer with steel plug
- ABS Adapter as standard

Model No.		Description	Dimensions in Inches [mm]				Approx. Wt. Lbs. [kg]	List Price Each	
No-Hub	Push-On		A	B	C				D
					Min.	Max.			
<b>2" Outlet</b>									
FS05NIC2N	FS05NIC2P	2" Cast Iron Floor Drain with 5" Nickel Square Top	2 [51]	3 [76]	1.6 [41]	3.2 [82]	5 [127]	9 [4.1]	\$92.75
FS06NIC2N	FS06NIC2P	2" Cast Iron Floor Drain with 6" Nickel Square Top	2 [51]	3 [76]	1.6 [41]	3.2 [82]	6 [152]	9 [4.1]	128.50
FS08NIC2N	FS08NIC2P	2" Cast Iron Floor Drain with 8" Nickel Square Top	2 [51]	3 [76]	1.7 [43]	3.3 [85]	8 [203]	11 [5]	167.50
<b>3" Outlet</b>									
FS05NIC3N	FS05NIC3P	3" Cast Iron Floor Drain with 5" Nickel Square Top	3 [76]	3-3/4 [95]	1.6 [41]	3.2 [82]	5 [127]	9 [4.1]	\$92.75
FS06NIC3N	FS06NIC3P	3" Cast Iron Floor Drain with 6" Nickel Square Top	3 [76]	3-3/4 [95]	1.6 [41]	3.2 [82]	6 [152]	9 [4.1]	128.50
FS08NIC3N	FS08NIC3P	3" Cast Iron Floor Drain with 8" Nickel Square Top	3 [76]	3-3/4 [95]	1.7 [43]	3.3 [85]	8 [203]	11 [5]	167.50
<b>4" Outlet</b>									
FS05NIC4N	FS05NIC4P	4" Cast Iron Floor Drain with 5" Nickel Square Top	4 [102]	4 [102]	1.6 [41]	3.2 [82]	5 [127]	10 [4.5]	\$92.75
FS06NIC4N	FS06NIC4P	4" Cast Iron Floor Drain with 6" Nickel Square Top	4 [102]	4 [102]	1.6 [41]	3.2 [82]	6 [152]	10 [4.5]	128.50
FS08NIC4N	FS08NIC4P	4" Cast Iron Floor Drain with 8" Nickel Square Top	4 [102]	4 [102]	1.7 [43]	3.3 [85]	8 [203]	12 [5.4]	167.50

Option	Description	Add
C	Clamp Collar with Hardware	\$11.00
F	Nickel Bronze Funnel	71.00
I	Cast Iron Adapter*	9.75
V	Vandal-Proofing Screws	5.25
Y	Debris Basket	16.25

## Cast Iron Floor Drain with Square Nickel Bronze Top and Rough-In Cover

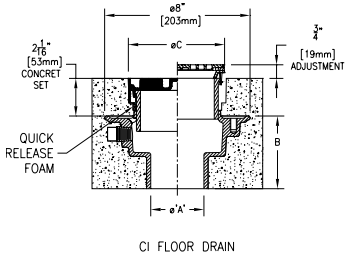

- Patent-pending rough-in cover allows for post-pour adjustability
- Recommended for foot traffic and light duty applications
- Integral 1/2" trap primer with steel plug
- ABS Adapter as standard

Model No.		Description	Dimensions in Inches [mm]			Approx. Wt. Lbs. [kg]	List Price Each
No-Hub	Push-On		A	B	C		
<b>2" Outlet</b>							
FS05NIC2NRC	FS05NIC2PRC	2" Cast Iron Floor Drain with 5" Nickel Square Flush Grate & Rough-In Cover	2 [51]	4 [102]	5 [127]	11 [5]	\$101.00
FS06NIC2NRC	FS06NIC2PRC	2" Cast Iron Floor Drain with 6" Nickel Square Flush Grate & Rough-In Cover	2 [51]	4 [102]	6 [152]	11 [5]	129.00
<b>3" Outlet</b>							
FS05NIC3NRC	FS05NIC3PRC	3" Cast Iron Floor Drain with 5" Nickel Square Flush Grate & Rough-In Cover	3 [76]	4 [102]	5 [127]	11 [5]	\$101.00
FS06NIC3NRC	FS06NIC3PRC	3" Cast Iron Floor Drain with 6" Nickel Square Flush Grate & Rough-In Cover	3 [76]	4 [102]	6 [152]	11 [5]	129.00
<b>4" Outlet</b>							
FS05NIC4NRC	FS05NIC4PRC	4" Cast Iron Floor Drain with 5" Nickel Square Flush Grate & Rough-In Cover	4 [102]	4 [102]	5 [127]	12 [5.4]	\$101.00
FS06NIC4NRC	FS06NIC4PRC	4" Cast Iron Floor Drain with 6" Nickel Square Flush Grate & Rough-In Cover	4 [102]	4 [102]	6 [152]	12 [5.4]	129.00

Option	Description	Add
C	Clamp Collar with Hardware	\$11.00
F	Nickel Bronze Funnel	71.00
I	Cast Iron Adapter*	9.75
V	Vandal-Proofing Screws	5.25
Y	Debris Basket	16.25

## Cast Iron Floor Drain with Square Stainless Steel Top

- Recommended for foot traffic and light duty applications
- Integral 1/2" trap primer with steel plug
- ABS Adapter as standard

Model No.		Description	Dimensions in Inches [mm]				Approx. Wt. Lbs. [kg]	List Price Each	
No-Hub	Push-On		A	B	C				D
					Min.	Max.			
<b>2" Outlet</b>									
FS05SSC2N	FS05SSC2P	2" Cast Iron Floor Drain with 5" Stainless Steel Square Top	2 [51]	4 [102]	1.6 [41]	3.2 [82]	5 [127]	9 [4.1]	\$92.75
FS06SSC2N	FS06SSC2P	2" Cast Iron Floor Drain with 6" Stainless Steel Square Top	2 [51]	4 [102]	1.6 [41]	3.2 [82]	6 [152]	9 [4.1]	128.50
FS08SSC2N	FS08SSC2P	2" Cast Iron Floor Drain with 8" Stainless Steel Square Top	2 [51]	4 [102]	1.7 [43]	3.3 [85]	8 [203]	11 [5]	167.50
<b>3" Outlet</b>									
FS05SSC3N	FS05SSC3P	3" Cast Iron Floor Drain with 5" Stainless Steel Square Top	3 [76]	4 [102]	1.6 [41]	3.2 [82]	5 [127]	9 [4.1]	\$92.75
FS06SSC3N	FS06SSC3P	3" Cast Iron Floor Drain with 6" Stainless Steel Square Top	3 [76]	4 [102]	1.6 [41]	3.2 [82]	6 [152]	9 [4.1]	128.50
FS08SSC3N	FS08SSC3P	3" Cast Iron Floor Drain with 8" Stainless Steel Square Top	3 [76]	4 [102]	1.7 [43]	3.3 [85]	8 [203]	11 [5]	167.50
<b>4" Outlet</b>									
FS05SSC4N	FS05SSC4P	4" Cast Iron Floor Drain with 5" Stainless Steel Square Top	4 [102]	4 [102]	1.6 [41]	3.2 [82]	5 [127]	10 [4.5]	\$92.75
FS06SSC4N	FS06SSC4P	4" Cast Iron Floor Drain with 6" Stainless Steel Square Top	4 [102]	4 [102]	1.6 [41]	3.2 [82]	6 [152]	10 [4.5]	128.50
FS08SSC4N	FS08SSC4P	4" Cast Iron Floor Drain with 8" Stainless Steel Square Top	4 [102]	4 [102]	1.7 [43]	3.3 [85]	8 [203]	12 [5.4]	167.50

Option	Description	Add
C	Clamp Collar with Hardware	\$11.00
I	Cast Iron Adapter*	9.75
V	Vandal-Proofing Screws	5.25
Y	Debris Basket	16.25

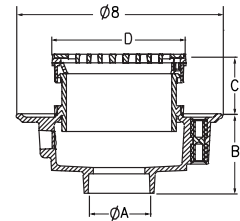

## Cast Iron Floor Drain with Square Stainless Steel Top and Rough-In Cover

- Patent-pending rough-in cover allows for post-pour adjustability
- Recommended for foot traffic and light duty applications
- Integral 1/2" trap primer with steel plug
- ABS Adapter as standard

Model No.		Description	Dimensions in Inches [mm]			Approx. Wt. Lbs. [kg]	List Price Each
No-Hub	Push-On		A	B	C		
<b>2" Outlet</b>							
FS05SSC2NRC	FS05SSC2PRC	2" Cast Iron Floor Drain with 5" Stainless Steel Square Top & Rough-In Cover	2 [51]	4 [102]	5 [127]	11 [5]	\$101.00
FS06SSC2NRC	FS06SSC2PRC	2" Cast Iron Floor Drain with 6" Stainless Steel Square Top & Rough-In Cover	2 [51]	4 [102]	6 [152]	11 [5]	129.00
<b>3" Outlet</b>							
FS05SSC3NRC	FS05SSC3PRC	3" Cast Iron Floor Drain with 5" Stainless Steel Square Top & Rough-In Cover	3 [76]	4 [102]	5 [127]	11 [5]	\$101.00
FS06SSC3NRC	FS06SSC3PRC	3" Cast Iron Floor Drain with 6" Stainless Steel Square Top & Rough-In Cover	3 [76]	4 [102]	6 [152]	11 [5]	129.00
<b>4" Outlet</b>							
FS05SSC4NRC	FS05SSC4PRC	4" Cast Iron Floor Drain with 5" Stainless Steel Square Top & Rough-In Cover	4 [102]	4 [102]	5 [127]	12 [5.4]	\$101.00
FS06SSC4NRC	FS06SSC4PRC	4" Cast Iron Floor Drain with 6" Stainless Steel Square Top & Rough-In Cover	4 [102]	4 [102]	6 [152]	12 [5.4]	129.00

Option	Description	Add
C	Clamp Collar with Hardware	\$11.00
I	Cast Iron Adapter*	9.75
V	Vandal-Proofing Screws	5.25
Y	Debris Basket	16.25

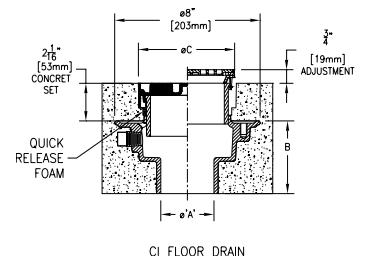

\*Cast Iron Adapter substituted for standard ABS adapter

## Cast Iron Floor Drain with Square Polished Bronze Top

MODULAR DRAINAGE  
FLOOR DRAINS  
CLEANOUTS  
ROOF DRAINS  
HYDRANTS  
INTERCEPTORS  
BASINS & SINKS  
MISCELLANEOUS

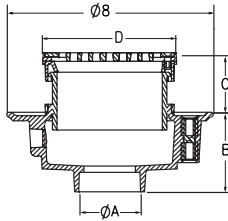

- Recommended for foot traffic and light duty applications
- Integral 1/2" trap primer with steel plug
- ABS Adapter as standard

Model No.		Description	Dimensions in Inches [mm]				Approx. Wt. Lbs. [kg]	List Price Each	
No-Hub	Push-On		A	B	C				D
					Min.	Max.			
<b>2" Outlet</b>									
FS05PBC2N	FS05PBC2P	2" Cast Iron Floor Drain with 5" Polished Bronze Square Top	2 [51]	4 [102]	1.6 [41]	3.2 [82]	5-3/16 [132]	9 [4.1]	\$107.75
<b>3" Outlet</b>									
FS05PBC3N	FS05PBC3P	3" Cast Iron Floor Drain with 5" Polished Bronze Square Top	3 [76]	4 [102]	1.6 [41]	3.2 [82]	5-3/16 [132]	9 [4.1]	\$107.75
<b>4" Outlet</b>									
FS05PBC4N	FS05PBC4P	4" Cast Iron Floor Drain with 5" Polished Bronze Square Top	4 [102]	4 [102]	1.6 [41]	3.2 [82]	5-3/16 [132]	10 [4.5]	\$107.75

Option	Description	Add
C	Clamp Collar with Hardware	\$11.00
I	Cast Iron Adapter*	9.75
V	Vandal-Proofing Screws	5.25
Y	Debris Basket	16.25

## Cast Iron Floor Drain with Square Polished Bronze Top and Rough-In Cover

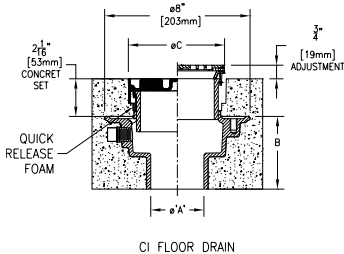

- Patent-pending rough-in cover allows for post-pour adjustability
- Recommended for foot traffic and light duty applications
- Integral 1/2" trap primer with steel plug
- ABS Adapter as standard

Model No.		Description	Dimensions in Inches [mm]			Approx. Wt. Lbs. [kg]	List Price Each
No-Hub	Push-On		A	B	C		
<b>2" Outlet</b>							
FS05PBC2NRC	FS05PBC2PRC	2" Cast Iron Floor Drain with 5" Polished Bronze Square Top & Rough-In Cover	2 [51]	4 [102]	5 [127]	11 [5]	\$116.00
<b>3" Outlet</b>							
FS05PBC3NRC	FS05PBC3PRC	3" Cast Iron Floor Drain with 5" Polished Bronze Square Top & Rough-In Cover	3 [76]	4 [102]	5 [127]	11 [5]	\$116.00
<b>4" Outlet</b>							
FS05PBC4NRC	FS05PBC4PRC	4" Cast Iron Floor Drain with 5" Polished Bronze Square Top & Rough-In Cover	4 [102]	4 [102]	5 [127]	12 [5.4]	\$116.00

Option	Description	Add
C	Clamp Collar with Hardware	\$11.00
I	Cast Iron Adapter*	9.75
V	Vandal-Proofing Screws	5.25
Y	Debris Basket	16.25

## Cast Iron Floor Drain with Square Chrome-Plated Top

- Recommended for foot traffic and light duty applications
- Integral 1/2" trap primer with steel plug
- ABS Adapter as standard

Model No.		Description	Dimensions in Inches [mm]				Approx. Wt. Lbs. [kg]	List Price Each	
No-Hub	Push-On		A	B	C				D
					Min.	Max.			
<b>2" Outlet</b>									
FS05CPC2N	FS05CPC2P	2" Cast Iron Floor Drain with 5" Chrome-Plated Square Top	2 [51]	4 [102]	1.6 [41]	3.2 [82]	5-3/16 [132]	9 [4.1]	\$117.50
<b>3" Outlet</b>									
FS05CPC3N	FS05CPC3P	3" Cast Iron Floor Drain with 5" Chrome-Plated Square Top	3 [76]	4 [102]	1.6 [41]	3.2 [82]	5-3/16 [132]	9 [4.1]	\$117.50
<b>4" Outlet</b>									
FS05CPC4N	FS05CPC4P	4" Cast Iron Floor Drain with 5" Chrome-Plated Square Top	4 [102]	4 [102]	1.6 [41]	3.2 [82]	5-3/16 [132]	10 [4.5]	\$117.50
Option	Description	Add							
C	Clamp Collar with Hardware	\$11.00							
I	Cast Iron Adapter*	9.75							
V	Vandal-Proofing Screws	5.25							
Y	Debris Basket	16.25							

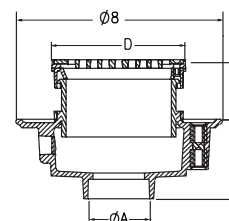

## Cast Iron Floor Drain with Square Chrome-Plated Top and Rough-In Cover

- Patent-pending rough-in cover allows for post-pour adjustability
- Recommended for foot traffic and light duty applications
- Integral 1/2" trap primer with steel plug
- ABS Adapter as standard

Model No.		Description	Dimensions in Inches [mm]			Approx. Wt. Lbs. [kg]	List Price Each
No-Hub	Push-On		A	B	C		
<b>2" Outlet</b>							
FS05CPC2NRC	FS05CPC2PRC	2" Cast Iron Floor Drain with 5" Chrome-Plated Square Top & Rough-In Cover	2 [51]	4 [102]	5-3/16 [132]	11 [5]	\$125.75
<b>3" Outlet</b>							
FS05CPC3NRC	FS05CPC3PRC	3" Cast Iron Floor Drain with 5" Chrome-Plated Square Top & Rough-In Cover	3 [76]	4 [102]	5-3/16 [132]	11 [5]	\$125.75
<b>4" Outlet</b>							
FS05CPC4NRC	FS05CPC4PRC	4" Cast Iron Floor Drain with 5" Chrome-Plated Square Top & Rough-In Cover	4 [102]	4 [102]	5-3/16 [132]	12 [5.4]	\$125.75
Option	Description	Add					
C	Clamp Collar with Hardware	\$11.00					
I	Cast Iron Adapter*	9.75					
V	Vandal-Proofing Screws	5.25					
Y	Debris Basket	16.25					

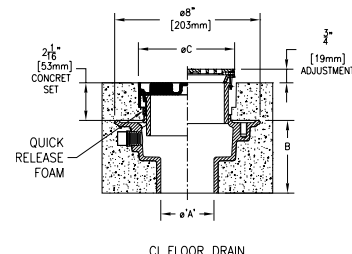

\*Cast Iron Adapter substituted for standard ABS adapter  
**ONE CHOICE. ONE ZURN.**

# Accessories

Item		Description	Weight	List Price Each
ID	UPC Code			
LC-DB	670240929173	Debris Basket	1 lb. [1/2 kg]	\$16.25
LC-FN	670240928992	Nickel Bronze Funnel	2 lb. [1 kg]	71.00
LC-SK5	670240925113	Shim Kit for 5" Round Tops	1 lb. [1/2 kg]	5.25
LC-SK6	670240925120	Shim Kit for 6" Round Tops	1 lb. [1/2 kg]	7.25
LC-U	670240928985	Cast Iron Extension	2 lb. [1 kg]	23.75

MODULAR DRAINAGE

FLOOR DRAINS

CLEANOUTS

ROOF DRAINS

HYDRANTS

INTERCEPTORS

BASINS & SINKS

MISCELLANEOUS

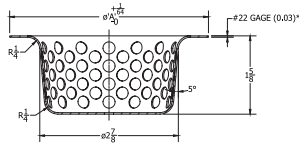

LC-DB

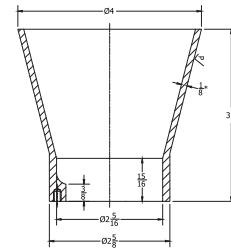

LC-FN



LC-SK5  
LC-SK6

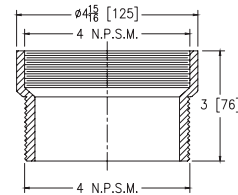

LC-U





## Plastic Cleanout with Round Nickel Bronze Top

MODULAR DRAINAGE  
FLOOR DRAINS  
CLEANOUTS  
ROOF DRAINS  
HYDRANTS  
INTERCEPTORS  
BASINS & SINKS  
MISCELLANEOUS

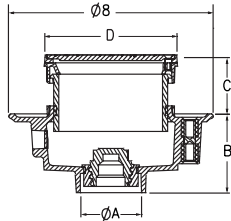

- Recommended for foot traffic and light duty applications
- ABS Adapter as standard

Model No.		Description	Dimensions in Inches [mm]				Approx. Wt. Lbs. [kg]	List Price Each	
ABS	PVC		A	B	C				D
					Min.	Max.			
<b>2" Outlet</b>									
CR05NIA2S	CR05NIP2S	2" Plastic Cleanout with 5" Nickel Round Top	2 [51]	3 [76]	1.4 [36]	3.1 [78]	5-3/16 [132]	5 [2.3]	\$87.50
CR06NIA2S	CR06NIP2S	2" Plastic Cleanout with 6" Nickel Round Top	2 [51]	3 [76]	1.5 [39]	3.2 [81]	6-3/16 [157]	5 [2.3]	110.00
<b>3" Outlet</b>									
CR05NIA3S	CR05NIP3S	3" Plastic Cleanout with 5" Nickel Round Top Flush Grate	3 [76]	3-3/4 [95]	1.4 [36]	3.1 [78]	5-3/16 [132]	5 [2.3]	\$87.50
CR06NIA3S	CR06NIP3S	3" Plastic Cleanout with 6" Nickel Round Top Flush Grate	3 [76]	3-3/4 [95]	1.5 [39]	3.2 [81]	6-3/16 [157]	5 [2.3]	110.00
<b>4" Outlet</b>									
CR05NIA4S	CR05NIP4S	4" Plastic Cleanout with 5" Nickel Round Top Flush Grate	4 [102]	4 [102]	1.4 [36]	3.1 [78]	5-3/16 [132]	5 [2.3]	\$87.50
CR06NIA4S	CR06NIP4S	4" Plastic Cleanout with 6" Nickel Round Top Flush Grate	4 [102]	4 [102]	1.5 [39]	3.2 [81]	6-3/16 [157]	5 [2.3]	110.00

Option	Description	Add
C	Clamp Collar with Hardware	\$13.50
I	Cast Iron Adapter*	9.75
M	Carpet Marker	12.50
V	Vandal-Proofing Screws	5.25

## Plastic Cleanout with Round Nickel Bronze Top and Rough-In Cover

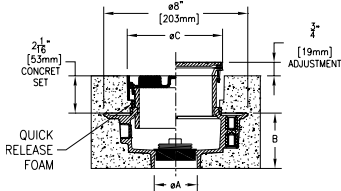

- Patent-pending rough-in cover allows for post-pour adjustability
- Recommended for foot traffic and light duty applications
- ABS Adapter as standard

Model No.		Description	Dimensions in Inches [mm]			Approx. Wt. Lbs. [kg]	List Price Each
ABS	PVC		A	B	C		
<b>2" Outlet</b>							
CR05NIA2SRC	CR05NIP2SRC	2" Plastic Cleanout with 5" Nickel Round Top and Rough-In Cover	2 [51]	3 [76]	5-3/16 [132]	7 [3.2]	\$94.50
CR06NIA2SRC	CR06NIP2SRC	2" Plastic Cleanout with 6" Nickel Round Top and Rough-In Cover	2 [51]	3 [76]	6-3/16 [157]	7 [3.2]	121.25
<b>3" Outlet</b>							
CR05NIA3SRC	CR05NIP3SRC	3" Plastic Cleanout with 5" Nickel Round Top and Rough-In Cover	3 [76]	3-3/4 [95]	5-3/16 [132]	7 [3.2]	\$94.50
CR06NIA3SRC	CR06NIP3SRC	3" Plastic Cleanout with 6" Nickel Round Top and Rough-In Cover	3 [76]	3-3/4 [95]	6-3/16 [157]	7 [3.2]	121.25
<b>4" Outlet</b>							
CR05NIA4SRC	CR05NIP4SRC	4" Plastic Cleanout with 5" Nickel Round Top and Rough-In Cover	4 [102]	4 [102]	5-3/16 [132]	7 [3.2]	\$94.50
CR06NIA4SRC	CR06NIP4SRC	4" Plastic Cleanout with 6" Nickel Round Top and Rough-In Cover	4 [102]	4 [102]	6-3/16 [157]	7 [3.2]	121.25

Option	Description	Add
C	Clamp Collar with Hardware	\$13.50
I	Cast Iron Adapter*	9.75
M	Carpet Marker	12.50
V	Vandal-Proofing Screws	5.25

## Plastic Cleanout with Round Stainless Steel Top

- Recommended for foot traffic and light duty applications
- ABS Adapter as standard

Model No.		Description	Dimensions in Inches [mm]				Approx. Wt. Lbs. [kg]	List Price Each	
ABS	PVC		A	B	C				D
					Min.	Max.			
<b>2" Outlet</b>									
CR05SSA2S	CR05SSP2S	2" Plastic Cleanout with 5" Stainless Steel Round Top	2 [51]	3 [76]	2.1 [52]	3.1 [78]	5-3/16 [132]	5 [2.3]	\$87.50
CR06SSA2S	CR06SSP2S	2" Plastic Cleanout with 6" Stainless Steel Round Top	2 [51]	3 [76]	2.1 [52]	3.1 [78]	6-3/16 [157]	5 [2.3]	110.00
<b>3" Outlet</b>									
CR05SSA3S	CR05SSP3S	3" Plastic Cleanout with 5" Stainless Steel Round Top Flush Gate	3 [76]	3-3/4 [95]	2.1 [52]	3.1 [78]	5-3/16 [132]	5 [2.3]	\$87.50
CR06SSA3S	CR06SSP3S	3" Plastic Cleanout with 6" Stainless Steel Round Top Flush Gate	3 [76]	3-3/4 [95]	2.1 [52]	3.1 [78]	6-3/16 [157]	5 [2.3]	110.00
<b>4" Outlet</b>									
CR05SSA4S	CR05SSP4S	4" Plastic Cleanout with 5" Stainless Steel Round Top Flush Gate	4 [102]	4 [102]	2.1 [52]	3.1 [78]	5-3/16 [132]	5 [2.3]	\$87.50
CR06SSA4S	CR06SSP4S	4" Plastic Cleanout with 6" Stainless Steel Round Top Flush Gate	4 [102]	4 [102]	2.1 [52]	3.1 [78]	6-3/16 [157]	5 [2.3]	110.00

Option	Description	Add
C	Clamp Collar with Hardware	\$13.50
I	Cast Iron Adapter*	9.75
M	Carpet Marker	12.50
V	Vandal-Proofing Screws	5.25

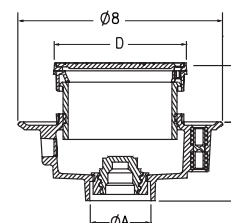

## Plastic Cleanout with Round Stainless Steel Top and Rough-In Cover

- Patent-pending rough-in cover allows for post-pour adjustability
- Recommended for foot traffic and light duty applications
- ABS Adapter as standard

Model No.		Description	Dimensions in Inches [mm]			Approx. Wt. Lbs. [kg]	List Price Each
ABS	PVC		A	B	C		
<b>2" Outlet</b>							
CR05SSA2SRC	CR05SSP2SRC	2" Plastic Cleanout with 5" Stainless Steel Round Top and Rough-In Cover	2 [51]	3 [76]	5-3/16 [132]	7 [3.2]	\$94.50
CR06SSA2SRC	CR06SSP2SRC	2" Plastic Cleanout with 6" Stainless Steel Round Top and Rough-In Cover	2 [51]	3 [76]	6-3/16 [157]	7 [3.2]	121.25
<b>3" Outlet</b>							
CR05SSA3SRC	CR05SSP3SRC	3" Plastic Cleanout with 5" Stainless Steel Round Top and Rough-In Cover	3 [76]	3-3/4 [95]	5-3/16 [132]	7 [3.2]	\$94.50
CR06SSA3SRC	CR06SSP3SRC	3" Plastic Cleanout with 6" Stainless Steel Round Top and Rough-In Cover	3 [76]	3-3/4 [95]	6-3/16 [157]	7 [3.2]	121.25
<b>4" Outlet</b>							
CR05SSA4SRC	CR05SSP4SRC	4" Plastic Cleanout with 5" Stainless Steel Round Top and Rough-In Cover	4 [102]	4 [102]	5-3/16 [132]	7 [3.2]	\$94.50
CR06SSA4SRC	CR06SSP4SRC	4" Plastic Cleanout with 6" Stainless Steel Round Top and Rough-In Cover	4 [102]	4 [102]	6-3/16 [157]	7 [3.2]	121.25

Option	Description	Add
C	Clamp Collar with Hardware	\$13.50
I	Cast Iron Adapter*	9.75
M	Carpet Marker	12.50
V	Vandal-Proofing Screws	5.25

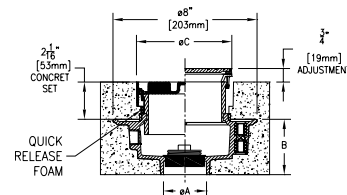

\*Cast Iron Adapter substituted for standard ABS adapter  
**ONE CHOICE. ONE ZURN.**

## Plastic Cleanout with Round Ductile Iron Top

MODULAR DRAINAGE

FLOOR DRAINS

CLEANOUTS

ROOF DRAINS

HYDRANTS

INTERCEPTORS

BASINS & SINKS

MISCELLANEOUS

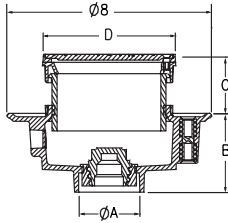

- Recommended for heavy duty applications
- ABS Adapter as standard

Model No.		Description	Dimensions in Inches [mm]				Approx. Wt. Lbs. [kg]	List Price Each	
ABS	PVC		A	B	C				D
					Min.	Max.			
<b>2" Outlet</b>									
CR05DIA2S	CR05DIP2S	2" Plastic Cleanout with 5" Ductile Iron Round Top	2 [51]	3 [76]	1.6 [41]	3.1 [80]	5-9/32 [134]	5 [2.3]	\$82.75
<b>3" Outlet</b>									
CR05DIA3S	CR05DIP3S	3" Plastic Cleanout with 5" Ductile Iron Round Top	3 [76]	3-3/4 [95]	1.6 [41]	3.1 [80]	5-9/32 [134]	5 [2.3]	\$82.75
<b>4" Outlet</b>									
CR05DIA4S	CR05DIP4S	4" Plastic Cleanout with 5" Ductile Iron Round Top	4 [102]	4 [102]	1.6 [41]	3.1 [80]	5-9/32 [134]	5 [2.3]	\$82.75

Option	Description	Add
C	Clamp Collar with Hardware	\$13.50
I	Cast Iron Adapter*	9.75
M	Carpet Marker	12.50
V	Vandal-Proofing Screws	5.25

## Plastic Cleanout with Round Ductile Iron Top and Rough-In Cover

- Patent-pending rough-in cover allows for post-pour adjustability
- Recommended for heavy duty applications
- ABS Adapter as standard

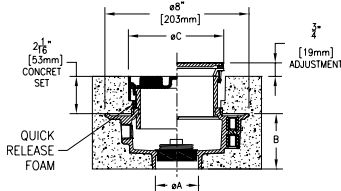

Model No.		Description	Dimensions in Inches [mm]			Approx. Wt. Lbs. [kg]	List Price Each
ABS	PVC		A	B	C		
<b>2" Outlet</b>							
CR05DIA2SRC	CR05DIP2SRC	2" Plastic Cleanout with 5" Ductile Iron Round Top and Rough-In Cover	2 [51]	3 [76]	5-9/32 [134]	7 [3.2]	\$89.75
<b>3" Outlet</b>							
CR05DIA3SRC	CR05DIP3SRC	3" Plastic Cleanout with 5" Ductile Iron Round Top and Rough-In Cover	3 [76]	3-3/4 [95]	5-9/32 [134]	7 [3.2]	\$89.75
<b>4" Outlet</b>							
CR05DIA4SRC	CR05DIP4SRC	4" Plastic Cleanout with 5" Ductile Iron Round Top and Rough-In Cover	4 [102]	4 [102]	5-9/32 [134]	7 [3.2]	\$89.75

Option	Description	Add
C	Clamp Collar with Hardware	\$13.50
I	Cast Iron Adapter*	9.75
M	Carpet Marker	12.50
V	Vandal-Proofing Screws	5.25

## Plastic Cleanout with Square Nickel Bronze Top

- Recommended for foot traffic and light duty applications
- ABS Adapter as standard

Model No.		Description	Dimensions in Inches [mm]				Approx. Wt. Lbs. [kg]	List Price Each	
ABS	PVC		A	B	C				D
					Min.	Max.			
<b>2" Outlet</b>									
CS05NIA2S	CS05NIP2S	2" Plastic Cleanout with 5" Nickel Square Top	2 [51]	3 [76]	1.6 [41]	3.2 [82]	5 [127]	5 [2.3]	\$101.50
CS06NIA2S	CS06NIP2S	2" Plastic Cleanout with 6" Nickel Square Top	2 [51]	3 [76]	1.6 [41]	3.2 [82]	6 [152]	5 [2.3]	131.00
<b>3" Outlet</b>									
CS05NIA3S	CS05NIP3S	3" Plastic Cleanout with 5" Nickel Square Top	3 [76]	3-3/4 [95]	1.6 [41]	3.2 [82]	5 [127]	5 [2.3]	\$101.50
CS06NIA3S	CS06NIP3S	3" Plastic Cleanout with 6" Nickel Square Top	3 [76]	3-3/4 [95]	1.6 [41]	3.2 [82]	6 [152]	5 [2.3]	131.00
<b>4" Outlet</b>									
CS05NIA4S	CS05NIP4S	4" Plastic Cleanout with 5" Nickel Square Top	4 [102]	4 [102]	1.6 [41]	3.2 [82]	5 [127]	5 [2.3]	\$101.50
CS06NIA4S	CS06NIP4S	4" Plastic Cleanout with 6" Nickel Square Top	4 [102]	4 [102]	1.6 [41]	3.2 [82]	6 [152]	5 [2.3]	131.00

Option	Description	Add
C	Clamp Collar with Hardware	\$13.50
I	Cast Iron Adapter*	9.75
M	Carpet Marker	12.50
V	Vandal-Proofing Screws	5.25

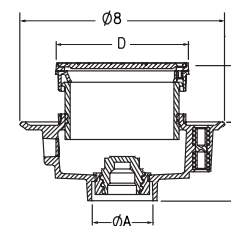

## Plastic Cleanout with Square Nickel Bronze Top and Rough-in Cover

- Complete drain with square polished bronze top, cast iron body, and rough-in cover
- Recommended for foot traffic and light duty applications
- ABS Adapter as standard

Model No.		Description	Dimensions in Inches [mm]			Approx. Wt. Lbs. [kg]	List Price Each
ABS	PVC		A	B	C		
<b>2" Outlet</b>							
CS05NIA2SRC	CS05NIP2SRC	2" Plastic Cleanout with 5" Nickel Square Top and Rough-In Cover	2 [51]	3 [76]	5 [127]	7 [3.2]	\$109.75
CS06NIA2SRC	CS06NIP2SRC	2" Plastic Cleanout with 6" Nickel Square Top and Rough-In Cover	2 [51]	3 [76]	6 [152]	7 [3.2]	141.75
<b>3" Outlet</b>							
CS05NIA3SRC	CS05NIP3SRC	3" Plastic Cleanout with 5" Nickel Square Top and Rough-In Cover	3 [76]	3-3/4 [95]	5 [127]	7 [3.2]	\$109.75
CS06NIA3SRC	CS06NIP3SRC	3" Plastic Cleanout with 6" Nickel Square Top and Rough-In Cover	3 [76]	3-3/4 [95]	6 [152]	7 [3.2]	141.75
<b>4" Outlet</b>							
CS05NIA4SRC	CS05NIP4SRC	4" Plastic Cleanout with 5" Nickel Square Top and Rough-In Cover	4 [102]	4 [102]	5 [127]	7 [3.2]	\$109.75
CS06NIA4SRC	CS06NIP4SRC	4" Plastic Cleanout with 6" Nickel Square Top and Rough-In Cover	4 [102]	4 [102]	6 [152]	7 [3.2]	141.75

Option	Description	Add
C	Clamp Collar with Hardware	\$13.50
I	Cast Iron Adapter*	9.75
M	Carpet Marker	12.50
V	Vandal-Proofing Screws	5.25

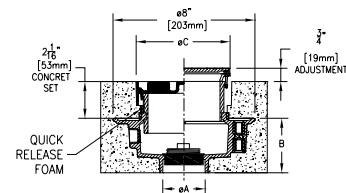

\*Cast Iron Adapter substituted for standard ABS adapter  
**ONE CHOICE. ONE ZURN.**

MODULAR DRAINAGE  
FLOOR DRAINS  
CLEANOUTS  
ROOF DRAINS  
HYDRANTS  
INTERCEPTORS  
BASINS & SINKS  
MISCELLANEOUS

## Plastic Cleanout with Square Stainless Steel Top

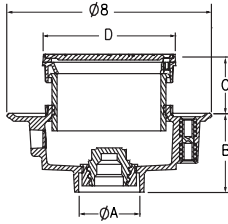

- Recommended for foot traffic and light duty applications
- ABS Adapter as standard

Model No.		Description	Dimensions in Inches [mm]				Approx. Wt. Lbs. [kg]	List Price Each	
ABS	PVC		A	B	C				
					Min.	Max.			
<b>2" Outlet</b>									
CS05SSA2S	CS05SSP2S	2" Plastic Cleanout with 5" Stainless Steel Square Top	2 [51]	3 [76]	1.6 [41]	3.2 [82]	5 [127]	5 [2.3]	\$101.50
CS06SSA2S	CS06SSP2S	2" Plastic Cleanout with 6" Stainless Steel Square Top	2 [51]	3 [76]	1.6 [41]	3.2 [82]	6 [152]	5 [2.3]	131.00
<b>3" Outlet</b>									
CS05SSA3S	CS05SSP3S	3" Plastic Cleanout with 5" Stainless Steel Square Top	3 [76]	3-3/4 [95]	1.6 [41]	3.2 [82]	5 [127]	5 [2.3]	\$101.50
CS06SSA3S	CS06SSP3S	3" Plastic Cleanout with 6" Stainless Steel Square Top	3 [76]	3-3/4 [95]	1.6 [41]	3.2 [82]	6 [152]	5 [2.3]	131.00
<b>4" Outlet</b>									
CS05SSA4S	CS05SSP4S	4" Plastic Cleanout with 5" Stainless Steel Square Top	4 [102]	4 [102]	1.6 [41]	3.2 [82]	5 [127]	5 [2.3]	\$101.50
CS06SSA4S	CS06SSP4S	4" Plastic Cleanout with 6" Stainless Steel Square Top	4 [102]	4 [102]	1.6 [41]	3.2 [82]	6 [152]	5 [2.3]	131.00

Option	Description	Add
C	Clamp Collar with Hardware	\$13.50
I	Cast Iron Adapter*	9.75
M	Carpet Marker	12.50
V	Vandal-Proofing Screws	5.25

## Plastic Cleanout with Square Stainless Steel Top and Rough-in Cover

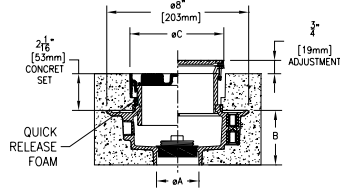

- Patent-pending rough-in cover allows for post-pour adjustability
- Recommended for foot traffic and light duty applications
- ABS Adapter as standard

Model No.		Description	Dimensions in Inches [mm]			Approx. Wt. Lbs. [kg]	List Price Each
ABS	PVC		A	B	C		
<b>2" Outlet</b>							
CS05SSA2SRC	CS05SSP2SRC	2" Plastic Cleanout with 5" Stainless Steel Square Top and Rough-In Cover	2 [51]	3 [76]	5 [127]	7 [3.2]	\$109.75
CS06SSA2SRC	CS06SSP2SRC	2" Plastic Cleanout with 6" Stainless Steel Square Top and Rough-In Cover	2 [51]	3 [76]	6 [152]	7 [3.2]	141.75
<b>3" Outlet</b>							
CS05SSA3SRC	CS05SSP3SRC	3" Plastic Cleanout with 5" Stainless Steel Square Top and Rough-In Cover	3 [76]	3-3/4 [95]	5 [127]	7 [3.2]	\$109.50
CS06SSA3SRC	CS06SSP3SRC	3" Plastic Cleanout with 6" Stainless Steel Square Top and Rough-In Cover	3 [76]	3-3/4 [95]	6 [152]	7 [3.2]	141.75
<b>4" Outlet</b>							
CS05SSA4SRC	CS05SSP4SRC	4" Plastic Cleanout with 5" Stainless Steel Square Top and Rough-In Cover	4 [102]	4 [102]	5 [127]	7 [3.2]	\$109.50
CS06SSA4SRC	CS06SSP4SRC	4" Plastic Cleanout with 6" Stainless Steel Square Top and Rough-In Cover	4 [102]	4 [102]	6 [152]	7 [3.2]	141.75

Option	Description	Add
C	Clamp Collar with Hardware	\$13.50
I	Cast Iron Adapter*	9.75
M	Carpet Marker	12.50
V	Vandal-Proofing Screws	5.25

## Cast Iron Cleanout with Round Nickel Bronze Top

- Recommended for foot traffic and light duty applications
- ABS Adapter as standard

Model No.		Description	Dimensions in Inches [mm]				Approx. Wt. Lbs. [kg]	List Price Each	
No-Hub	Push-On		A	B	C				D
					Min.	Max.			
<b>2" Outlet</b>									
CR05NIC2N	CR05NIC2P	2" Cast Iron Cleanout with 5" Nickel Round Top	2 [51]	4 [102]	1.4 [36]	3.1 [78]	5-3/16 [132]	12 [5.4]	\$98.50
CR06NIC2N	CR06NIC2P	2" Cast Iron Cleanout with 6" Nickel Round Top	2 [51]	4 [102]	1.5 [39]	3.2 [81]	6-3/16 [157]	12 [5.4]	121.00
<b>3" Outlet</b>									
CR05NIC3N	CR05NIC3P	3" Cast Iron Cleanout with 5" Nickel Round Top	3 [76]	4 [102]	1.4 [36]	3.1 [78]	5-3/16 [132]	12 [5.4]	\$98.50
CR06NIC3N	CR06NIC3P	3" Cast Iron Cleanout with 6" Nickel Round Top	3 [76]	4 [102]	1.5 [39]	3.2 [81]	6-3/16 [157]	12 [5.4]	121.00
<b>4" Outlet</b>									
CR05NIC4N	CR05NIC4P	4" Cast Iron Cleanout with 5" Nickel Round Top	4 [102]	4 [102]	1.4 [36]	3.1 [78]	5-3/16 [132]	12 [5.4]	\$98.50
CR06NIC4N	CR06NIC4P	4" Cast Iron Cleanout with 6" Nickel Round Top	4 [102]	4 [102]	1.5 [39]	3.2 [81]	6-3/16 [157]	12 [5.4]	121.00

Option	Description	Add
C	Clamp Collar with Hardware	\$13.50
I	Cast Iron Adapter*	9.75
M	Carpet Marker	12.50
V	Vandal-Proofing Screws	5.25

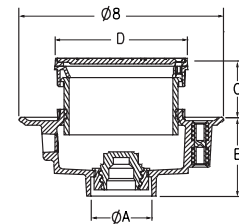

## Cast Iron Cleanout with Round Nickel Bronze Top and Rough-in Cover

- Patent-pending rough-in cover allows for post-pour adjustability
- Recommended for foot traffic and light duty applications
- ABS Adapter as standard

Model No.		Description	Dimensions in Inches [mm]			Approx. Wt. Lbs. [kg]	List Price Each
No-Hub	Push-On		A	B	C		
<b>2" Outlet</b>							
CR05NIC2NRC	CR05NIC2PRC	2" Cast Iron Cleanout with 5" Nickel Round Top and Rough-In Cover	2 [51]	4 [102]	5-3/16 [132]	12 [5.4]	\$105.50
CR06NIC2NRC	CR06NIC2PRC	2" Cast Iron Cleanout with 6" Nickel Round Top and Rough-In Cover	2 [51]	4 [102]	6-3/16 [157]	12 [5.4]	132.25
<b>3" Outlet</b>							
CR05NIC3NRC	CR05NIC3PRC	3" Cast Iron Cleanout with 5" Nickel Round Top and Rough-In Cover	3 [76]	4 [102]	5-3/16 [132]	12 [5.4]	\$105.50
CR06NIC3NRC	CR06NIC3PRC	3" Cast Iron Cleanout with 6" Nickel Round Top and Rough-In Cover	3 [76]	4 [102]	6-3/16 [157]	12 [5.4]	132.25
<b>4" Outlet</b>							
CR05NIC4NRC	CR05NIC4PRC	4" Cast Iron Cleanout with 5" Nickel Round Top and Rough-In Cover	4 [102]	4 [102]	5-3/16 [132]	12 [5.4]	\$105.50
CR06NIC4NRC	CR06NIC4PRC	4" Cast Iron Cleanout with 6" Nickel Round Top and Rough-In Cover	4 [102]	4 [102]	6-3/16 [157]	12 [5.4]	132.25

Option	Description	Add
C	Clamp Collar with Hardware	\$13.50
I	Cast Iron Adapter*	9.75
M	Carpet Marker	12.50
V	Vandal-Proofing Screws	5.25

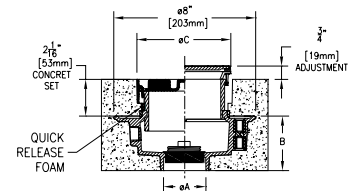

\*Cast Iron Adapter substituted for standard ABS adapter  
**ONE CHOICE. ONE ZURN.**



MODULAR DRAINAGE  
FLOOR DRAINS  
CLEANOUTS  
ROOF DRAINS  
HYDRANTS  
INTERCEPTORS  
BASINS & SINKS  
MISCELLANEOUS

## Cast Iron Cleanout with Round Stainless Steel Top



- Recommended for foot traffic and light duty applications
- ABS Adapter as standard

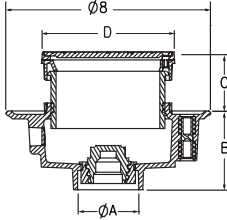

Model No.		Description	Dimensions in Inches [mm]				Approx. Wt. Lbs. [kg]	List Price Each	
No-Hub	Push-On		A	B	C				D
					Min.	Max.			
<b>2" Outlet</b>									
CR05SSC2N	CR05SSC2P	2" Cast Iron Cleanout with 5" Stainless Steel Round Top	2 [51]	4 [102]	1.4 [36]	3.1 [78]	5-3/16 [132]	12 [5.4]	\$98.50
CR06SSC2N	CR06SSC2P	2" Cast Iron Cleanout with 6" Stainless Steel Round Top	2 [51]	4 [102]	1.5 [39]	3.2 [81]	6-3/16 [157]	12 [5.4]	121.00
<b>3" Outlet</b>									
CR05SSC3N	CR05SSC3P	3" Cast Iron Cleanout with 5" Stainless Steel Round Top	3 [76]	4 [102]	1.4 [36]	3.1 [78]	5-3/16 [132]	12 [5.4]	\$98.50
CR06SSC3N	CR06SSC3P	3" Cast Iron Cleanout with 6" Stainless Steel Round Top	3 [76]	4 [102]	1.5 [39]	3.2 [81]	6-3/16 [157]	12 [5.4]	121.00
<b>4" Outlet</b>									
CR05SSC4N	CR05SSC4P	4" Cast Iron Cleanout with 5" Stainless Steel Round Top	4 [102]	4 [102]	1.4 [36]	3.1 [78]	5-3/16 [132]	12 [5.4]	\$98.50
CR06SSC4N	CR06SSC4P	4" Cast Iron Cleanout with 6" Stainless Steel Round Top	4 [102]	4 [102]	1.5 [39]	3.2 [81]	6-3/16 [157]	12 [5.4]	121.00

Option	Description	Add
C	Clamp Collar with Hardware	\$13.50
I	Cast Iron Adapter*	9.75
M	Carpet Marker	12.50
V	Vandal-Proofing Screws	5.25

## Cast Iron Cleanout with Round Stainless Steel Top and Rough-in Cover



- Patent-pending rough-in cover allows for post-pour adjustability
- Recommended for foot traffic and light duty applications
- ABS Adapter as standard

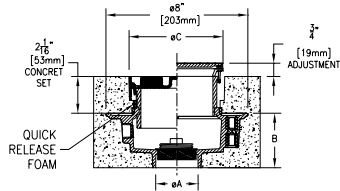

Model No.		Description	Dimensions in Inches [mm]			Approx. Wt. Lbs. [kg]	List Price Each
No-Hub	Push-On		A	B	C		
<b>2" Outlet</b>							
CR05SSC2NRC	CR05SSC2PRC	2" Cast Iron Cleanout with 5" Stainless Steel Round Top and Rough-In Cover	2 [51]	4 [102]	5-3/16 [132]	12 [5.4]	\$105.50
CR06SSC2NRC	CR06SSC2PRC	2" Cast Iron Cleanout with 6" Stainless Steel Round Top and Rough-In Cover	2 [51]	4 [102]	6-3/16 [157]	12 [5.4]	132.25
<b>3" Outlet</b>							
CR05SSC3NRC	CR05SSC3PRC	3" Cast Iron Cleanout with 5" Stainless Steel Top and Rough-In Cover	3 [76]	4 [102]	5-3/16 [132]	12 [5.4]	\$105.50
CR06SSC3NRC	CR06SSC3PRC	3" Cast Iron Cleanout with 6" Stainless Steel Top and Rough-In Cover	3 [76]	4 [102]	6-3/16 [157]	12 [5.4]	132.25
<b>4" Outlet</b>							
CR05SSC4NRC	CR05NIC4PRC	4" Cast Iron Cleanout with 5" Stainless Steel Top and Rough-In Cover	4 [102]	4 [102]	5-3/16 [132]	12 [5.4]	\$105.50
CR06SSC4NRC	CR06NIC4PRC	4" Cast Iron Cleanout with 6" Stainless Steel Top and Rough-In Cover	4 [102]	4 [102]	6-3/16 [157]	12 [5.4]	132.25

Option	Description	Add
C	Clamp Collar with Hardware	\$13.50
I	Cast Iron Adapter*	9.75
M	Carpet Marker	12.50
V	Vandal-Proofing Screws	5.25



## Cast Iron Cleanout with Round Ductile Iron Top

- Recommended for heavy duty applications
- ABS Adapter as standard

Model No.		Description	Dimensions in Inches [mm]				Approx. Wt. Lbs. [kg]	List Price Each	
No-Hub	Push-On		A	B	C				D
					Min.	Max.			
<b>2" Outlet</b>									
CR05DIC2N	CR05DIC2P	2" Cast Iron Cleanout with 5" Ductile Iron Round Top	2 [51]	4 [102]	1.6 [41]	3.1 [80]	5-9/32 [134]	12 [5.4]	\$93.75
<b>3" Outlet</b>									
CR05DIC3N	CR05DIC3P	3" Cast Iron Cleanout with 5" Ductile Iron Round Top	3 [76]	4 [102]	1.6 [41]	3.1 [80]	5-9/32 [134]	12 [5.4]	\$93.75
<b>4" Outlet</b>									
CR05DIC4N	CR05DIC4P	4" Cast Iron Cleanout with 5" Ductile Iron Round Top	4 [102]	4 [102]	1.6 [41]	3.1 [80]	5-9/32 [134]	12 [5.4]	\$93.75

Option	Description	Add
C	Clamp Collar with Hardware	\$13.50
I	Cast Iron Adapter*	9.75
M	Carpet Marker	12.50
V	Vandal-Proofing Screws	5.25

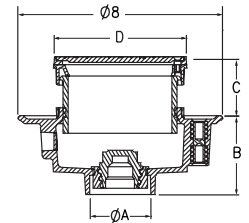

## Cast Iron Cleanout with Round Outlet Ductile Iron Top and Rough-in Cover

- Patent-pending rough-in cover allows for post-pour adjustability
- Recommended for heavy duty applications
- ABS Adapter as standard

Model No.		Description	Dimensions in Inches [mm]			Approx. Wt. Lbs. [kg]	List Price Each
No-Hub	Push-On		A	B	C		
<b>2" Outlet</b>							
CR05DIC2NRC	CR05DIC2PRC	2" Cast Iron Cleanout with 5" Ductile Iron Round Top and Rough-In Cover	2 [51]	4 [102]	5-9/32 [134]	12 [5.4]	\$100.75
<b>3" Outlet</b>							
CR05DIC3NRC	CR05DIC3PRC	3" Cast Iron Cleanout with 5" Ductile Iron Round Top and Rough-In Cover	3 [76]	4 [102]	5-9/32 [134]	12 [5.4]	\$100.75
<b>4" Outlet</b>							
CR05DIC4NRC	CR05DIC4PRC	4" Cast Iron Cleanout with 5" Ductile Iron Round Top and Rough-In Cover	4 [102]	4 [102]	5-9/32 [134]	13 [5.9]	\$100.75

Option	Description	Add
C	Clamp Collar with Hardware	\$13.50
I	Cast Iron Adapter*	9.75
M	Carpet Marker	12.50
V	Vandal-Proofing Screws	5.25

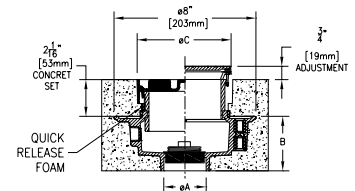

\*Cast Iron Adapter substituted for standard ABS adapter  
**ONE CHOICE. ONE ZURN.**

MODULAR DRAINAGE  
FLOOR DRAINS  
CLEANOUTS  
ROOF DRAINS  
HYDRANTS  
INTERCEPTORS  
BASINS & SINKS  
MISCELLANEOUS

## Cast Iron Cleanout with Square Nickel Square Top

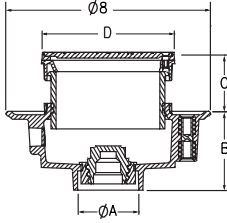

- Recommended for foot traffic and light duty applications
- ABS Adapter as standard

Model No.		Description	Dimensions in Inches [mm]				Approx. Wt. Lbs. [kg]	List Price Each	
No-Hub	Push-On		A	B	C				D
					Min.	Max.			
<b>2" Outlet</b>									
CS05NIC2N	CS05NIC2P	2" Cast Iron Cleanout with 5" Nickel Square Top	2 [51]	4 [102]	1.6 [41]	3.2 [82]	5 [127]	12 [5.4]	\$112.50
CS06NIC2N	CS06NIC2P	2" Cast Iron Cleanout with 6" Nickel Square Top	2 [51]	4 [102]	1.6 [41]	3.2 [82]	6 [152]	12 [5.4]	142.00
<b>3" Outlet</b>									
CS05NIC3N	CS05NIC3P	3" Cast Iron Cleanout with 5" Nickel Square Top	3 [76]	4 [102]	1.6 [41]	3.2 [82]	5 [127]	12 [5.4]	\$112.50
CS06NIC3N	CS06NIC3P	3" Cast Iron Cleanout with 6" Nickel Square Top	3 [76]	4 [102]	1.6 [41]	3.2 [82]	6 [152]	12 [5.4]	142.00
<b>4" Outlet</b>									
CS05NIC4N	CS05NIC4P	4" Cast Iron Cleanout with 5" Nickel Square Top	4 [102]	4 [102]	1.6 [41]	3.2 [82]	5 [127]	12 [5.4]	\$112.50
CS06NIC4N	CS06NIC4P	4" Cast Iron with 6" Nickel Square Top	4 [102]	4 [102]	1.6 [41]	3.2 [82]	6 [152]	12 [5.4]	142.00

Option	Description	Add
C	Clamp Collar with Hardware	\$13.50
I	Cast Iron Adapter*	9.75
M	Carpet Marker	12.50
V	Vandal-Proofing Screws	5.25

## Cast Iron Cleanout with Square Nickel Top and Rough-In Cover

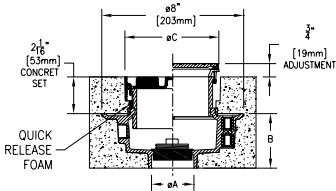

- Patent-pending rough-in cover allows for post-pour adjustability
- Recommended for foot traffic and light duty applications
- ABS Adapter as standard

Model No.		Description	Dimensions in Inches [mm]			Approx. Wt. Lbs. [kg]	List Price Each
No-Hub	Push-On		A	B	C		
<b>2" Outlet</b>							
CS05NIC2NRC	CS05NIC2PRC	2" Cast Iron Cleanout with 5" Nickel Square Top and Rough-In Cover	2 [51]	4 [102]	5 [127]	12 [5.4]	\$120.75
CS06NIC2NRC	CS06NIC2PRC	2" Cast Iron Cleanout with 6" Nickel Square Top and Rough-In Cover	2 [51]	4 [102]	6 [152]	12 [5.4]	152.75
<b>3" Outlet</b>							
CS05NIC3NRC	CS05NIC3PRC	2" Cast Iron Cleanout with 5" Nickel Square Top and Rough-In Cover	3 [76]	4 [102]	5 [127]	12 [5.4]	\$120.75
CS06NIC3NRC	CS06NIC3PRC	2" Plastic Cleanout with 6" Nickel Square Top and Rough-In Cover	3 [76]	4 [102]	6 [152]	12 [5.4]	152.75
<b>4" Outlet</b>							
CS05NIC4NRC	CS05NIC4PRC	4" Cast Iron Cleanout with 5" Nickel Square Top and Rough-In Cover	4 [102]	4 [102]	5 [127]	12 [5.4]	\$120.75
CS06NIC4NRC	CS06NIC4PRC	4" Cast Iron Cleanout with 6" Nickel Square Top and Rough-In Cover	4 [102]	4 [102]	6 [152]	12 [5.4]	152.75

Option	Description	Add
C	Clamp Collar with Hardware	\$13.50
I	Cast Iron Adapter*	9.75
M	Carpet Marker	12.50
V	Vandal-Proofing Screws	5.25

## Cast Iron Cleanout with Square Stainless Steel Top

- Recommended for foot traffic and light duty applications
- ABS Adapter as standard

Model No.		Description	Dimensions in Inches [mm]				Approx. Wt. Lbs. [kg]	List Price Each	
No-Hub	Push-On		A	B	C				D
					Min.	Max.			
<b>2" Outlet</b>									
CS05SSC2N	CS05SSC2P	2" Cast Iron Cleanout with 5" Stainless Steel Square Top	2 [51]	4 [102]	1.6 [41]	3.2 [82]	5 [127]	12 [5.4]	\$112.50
CS06SSC2N	CS06SSC2P	2" Cast Iron Cleanout with 6" Stainless Steel Square Top	2 [51]	4 [102]	1.6 [41]	3.2 [82]	6 [152]	12 [5.4]	142.00
<b>3" Outlet</b>									
CS05SSC3N	CS05SSC3P	3" Cast Iron Cleanout with 5" Stainless Steel Square Top	3 [76]	4 [102]	1.6 [41]	3.2 [82]	5 [127]	12 [5.4]	\$112.50
CS06SSC3N	CS06SSC3P	3" Cast Iron Cleanout with 6" Stainless Steel Square Top	3 [76]	4 [102]	1.6 [41]	3.2 [82]	6 [152]	12 [5.4]	142.00
<b>4" Outlet</b>									
CS05SSC4N	CS05SSC4P	4" Cast Iron Cleanout with 5" Stainless Steel Square Top	4 [102]	4 [102]	1.6 [41]	3.2 [82]	5 [127]	12 [5.4]	\$112.50
CS06SSC4N	CS06SSC4P	4" Cast Iron Cleanout with 6" Stainless Steel Square Top	4 [102]	4 [102]	1.6 [41]	3.2 [82]	6 [152]	12 [5.4]	142.00

Option	Description	Add
C	Clamp Collar with Hardware	\$13.50
I	Cast Iron Adapter*	9.75
M	Carpet Marker	12.50
V	Vandal-Proofing Screws	5.25

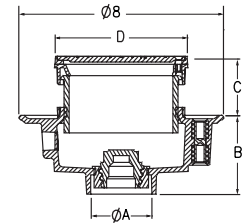

## Cast Iron Cleanout with Square Stainless Steel Top and Rough-in Cover

- Patent-pending rough-in cover allows for post-pour adjustability
- Recommended for foot traffic and light duty applications
- ABS Adapter as standard

Model No.		Description	Dimensions in Inches [mm]			Approx. Wt. Lbs. [kg]	List Price Each
No-Hub	Push-On		A	B	C		
<b>2" Outlet</b>							
CS05SSC2NRC	CS05SSC2PRC	2" Cast Iron Cleanout with 5" Stainless Steel Square Top and Rough-In Cover	2 [51]	4 [102]	5 [127]	12 [5.4]	\$120.75
CS06SSC2NRC	CS06SSC2PRC	2" Cast Iron Cleanout with 6" Stainless Steel Square Top and Rough-In Cover	2 [51]	4 [102]	6 [152]	12 [5.4]	152.75
<b>3" Outlet</b>							
CS05SSC3NRC	CS05SSC3PRC	3" Cast Iron Cleanout with 5" Stainless Steel Square Top and Rough-In Cover	3 [76]	4 [102]	5 [127]	12 [5.4]	\$120.75
CS06SSC3NRC	CS06SSC3PRC	3" Cast Iron Cleanout with 6" Stainless Steel Square Top and Rough-In Cover	3 [76]	4 [102]	6 [152]	12 [5.4]	152.75
<b>4" Outlet</b>							
CS05SSC4NRC	CS05SSC4PRC	4" Cast Iron Cleanout with 5" Stainless Steel Square Top and Rough-In Cover	4 [102]	4 [102]	5 [127]	12 [5.4]	\$120.75
CS06SSC4NRC	CS06SSC4PRC	4" Cast Iron Cleanout with 6" Stainless Steel Square Top and Rough-In Cover	4 [102]	4 [102]	6 [152]	12 [5.4]	152.75

Option	Description	Add
C	Clamp Collar with Hardware	\$13.50
I	Cast Iron Adapter*	9.75
M	Carpet Marker	12.50
V	Vandal-Proofing Screws	5.25

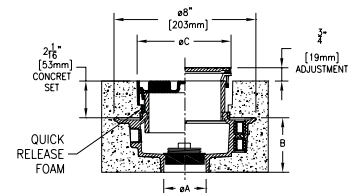

\*Cast Iron Adapter substituted for standard ABS adapter  
**ONE CHOICE. ONE ZURN.**

# Plastic Rough-In Floor Drain

MODULAR DRAINAGE  
FLOOR DRAINS  
CLEANOUTS  
ROOF DRAINS  
HYDRANTS  
INTERCEPTORS  
BASINS & SINKS  
MISCELLANEOUS



Shown with -C Option

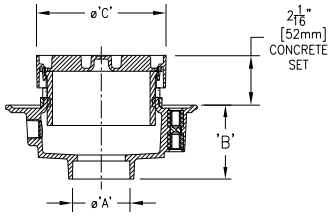

- Patent-pending rough-in cover allows for post-pour adjustability
- Integral 1/2" trap primer
- ABS Adapter as standard

Model No.		Description	Dimensions			Weight	List Price
ABS	PVC		A	B	C		
<b>2" Outlet</b>							
LC-FR05A2SRC	LC-FR05P2SRC	Rough In Plastic Floor Drain w/ 2" Outlet and 5" Round Top	2" [51 mm]	3" [76 mm]	5-3/16" [132 mm]	4 lbs. [1.8 kg]	\$41.50
LC-FR06A2SRC	LC-FR06P2SRC	Rough In Plastic Floor Drain w/ 2" Outlet and 6" Round Top	2" [51 mm]	3" [76 mm]	6-3/16" [157 mm]	5 lbs. [2.3 kg]	45.75
<b>3" Outlet</b>							
LC-FR05A3SRC	LC-FR05P3SRC	Rough In Plastic Floor Drain w/ 3" Outlet and 5" Round Top	3" [76 mm]	3-3/4" [95 mm]	5-3/16" [132 mm]	4 lbs. [1.8 kg]	\$41.50
LC-FR06A3SRC	LC-FR06P3SRC	Rough In Plastic Floor Drain w/ 3" Outlet and 6" Round Top	3" [76 mm]	3-3/4" [95 mm]	6-3/16" [157 mm]	5 lbs. [2.3 kg]	45.75
<b>4" Outlet</b>							
LC-FR05A4SRC	LC-FR05P4SRC	Rough In Plastic Floor Drain w/ 4" Outlet and 5" Round Top	4" [102 mm]	4" [102 mm]	5-3/16" [132 mm]	4 lbs. [1.8 kg]	\$41.50
LC-FR06A4SRC	LC-FR06P4SRC	Rough In Plastic Floor Drain w/ 4" Outlet and 6" Round Top	4" [102 mm]	4" [102 mm]	6-3/16" [157 mm]	5 lbs. [2.3 kg]	45.75

## with Universal Rough-In Cover ( Square Tops )

Model No.		Description	Dimensions			Weight	List Price
ABS	PVC		A	B	C		
<b>2" Outlet</b>							
LC-FS05/06A2SRC	LC-FS05/06P2SRC	Rough In Plastic Floor Drain w/ 2" Outlet and Universal Rough In Cover	2" [51 mm]	3" [76 mm]	8 11/16" [221 mm]	4 lbs. [1.8 kg]	\$42.75
<b>3" Outlet</b>							
LC-FS05/06A3SRC	LC-FS05/06P3SRC	Rough In Plastic Floor Drain w/ 3" Outlet and Universal Rough In Cover	3" [76 mm]	3-3/4" [95 mm]	8 11/16" [221 mm]	4 lbs. [1.8 kg]	\$42.75
<b>4" Outlet</b>							
LC-FS05/06A4SRC	LC-FS05/06P4SRC	Rough In Plastic Floor Drain w/ 4" Outlet and Universal Rough In Cover	4" [102 mm]	4" [102 mm]	8 11/16" [221 mm]	4 lbs. [1.8 kg]	\$42.75

Options	Description	Add
C	Clamp Collar with Hardware	\$11.00
I	Cast Iron Adapter *	9.75

## Cast Iron Rough-In Floor Drain

- Patent-pending rough-in cover allows for post-pour adjustability
- Integral 1/2" trap primer
- ABS Adapter as standard

Model No.		Description	Dimensions			Weight	List Price
No-Hub	Push-On		A	B	C		
<b>2" Outlet</b>							
LC-FR05C2NRC	LC-FR05C2PRC	Rough In Cast Iron Floor Drain w/ 2" Outlet and 5" Rough In Cover	2" [51 mm]	4" [102 mm]	5-3/16" [132 mm]	9 lbs. [4.1 kg]	\$52.50
LC-FR06C2NRC	LC-FR06C2PRC	Rough In Cast Iron Floor Drain w/ 2" Outlet and 6" Rough In Cover	2" [51 mm]	4" [102 mm]	6-3/16" [157 mm]	10 lbs. [4.5 kg]	56.75
<b>3" Outlet</b>							
LC-FR05C3NRC	LC-FR05C3PRC	Rough In Cast Iron Floor Drain w/3" Outlet and 5" Rough In Cover	3" [76 mm]	4" [102 mm]	5-3/16" [132 mm]	9 lbs. [4.1 kg]	\$52.50
LC-FR06C3NRC	LC-FR06C3PRC	Rough In Cast Iron Floor Drain w/3" Outlet and 6" Rough In Cover	3" [76 mm]	4" [102 mm]	6-3/16" [157 mm]	10 lbs. [4.5 kg]	56.75
<b>4" Outlet</b>							
LC-FR05C4NRC	LC-FR05C4PRC	Rough In Cast Iron Floor Drain w/4" Outlet and 5" Rough In Cover	4" [102 mm]	4" [102 mm]	5-3/16" [132 mm]	10 lbs. [4.5 kg]	\$52.50
LC-FR06C4NRC	LC-FR06C4PRC	Rough In Cast Iron Floor Drain w/4" Outlet and 6" Rough In Cover	4" [102 mm]	4" [102 mm]	6-3/16" [157 mm]	11 lbs. [5 kg]	56.75



Shown with -C Option

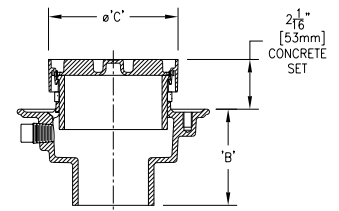

CI FLOOR DRAIN

### with Universal Rough-In Cover ( Square Tops )

Model No.		Description	Dimensions			Weight	List Price
No-Hub	Push-On		A	B	C		
<b>2" Outlet</b>							
LC-FS05/06C2NRC	LC-FS05/06C2PRC	Rough In Cast Iron Floor Drain w/ 2" Outlet and Universal Rough In Cover	2" [51 mm]	3" [76 mm]	8 11/16" [221 mm]	9 lbs. [4.1 kg]	\$53.75
<b>3" Outlet</b>							
LC-FS05/06C3NRC	LC-FS05/06C3PRC	Rough In Cast Iron Floor Drain w/ 3" Outlet and Universal Rough In Cover	3" [76 mm]	3-3/4" [95 mm]	8 11/16" [221 mm]	9 lbs. [4.1 kg]	\$53.75
<b>4" Outlet</b>							
LC-FS05/06C4NRC	LC-FS05/06C4PRC	Rough In Cast Iron Floor Drain w/ 4" Outlet and Universal Rough In Cover	4" [102 mm]	4" [102 mm]	8 11/16" [221 mm]	10 lbs. [4.5 kg]	\$53.75

Options	Description	Add
C	Clamp Collar with Hardware	\$11.00
I	Cast Iron Adapter *	9.75

\*Cast Iron Adapter substituted for standard ABS adapter  
**ONE CHOICE. ONE ZURN.**

# Plastic Rough-In Cleanout

MODULAR DRAINAGE  
FLOOR DRAINS  
CLEANOUTS  
ROOF DRAINS  
HYDRANTS  
INTERCEPTORS  
BASINS & SINKS  
MISCELLANEOUS



Shown with -C Option

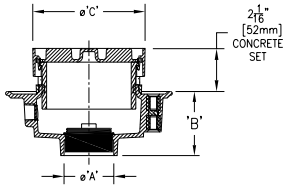

- Patent-pending rough-in cover allows for post-pour adjustability
- Integral 1/2" trap primer
- ABS Adapter as standard
- Cleanout plug standard

Model No.		Description	Dimensions			Weight	List Price
ABS	PVC		A	B	C		
<b>2" Outlet</b>							
LC-CR05A2SRC	LC-CR05P2SRC	Rough In Plastic Cleanout w/ 2" Outlet and 5" Round Top	2" [51 mm]	3" [76 mm]	5-3/16" [132 mm]	4 lbs. [1.8 kg]	\$48.50
LC-CR06A2SRC	LC-CR06P2SRC	Rough In Plastic Cleanout w/ 2" Outlet and 6" Round Top	2" [51 mm]	3" [76 mm]	6-3/16" [157 mm]	5 lbs. [2.3 kg]	52.75
<b>3" Outlet</b>							
LC-CR05A3SRC	LC-CR05P3SRC	Rough In Plastic Cleanout w/ 3" Outlet and 5" Round Top	3" [76 mm]	3-3/4" [95 mm]	5-3/16" [132 mm]	4 lbs. [1.8 kg]	\$48.50
LC-CR06A3SRC	LC-CR06P3SRC	Rough In Plastic Cleanout w/ 3" Outlet and 6" Round Top	3" [76 mm]	3-3/4" [95 mm]	6-3/16" [157 mm]	5 lbs. [2.3 kg]	52.75
<b>4" Outlet</b>							
LC-CR05A4SRC	LC-CR05P4SRC	Rough In Plastic Cleanout w/ 4" Outlet and 5" Round Top	4" [102 mm]	4" [102 mm]	5-3/16" [132 mm]	4 lbs. [1.8 kg]	\$48.50
LC-CR06A4SRC	LC-CR06P4SRC	Rough In Plastic Cleanout w/ 4" Outlet and 6" Round Top	4" [102 mm]	4" [102 mm]	6-3/16" [157 mm]	5 lbs. [2.3 kg]	52.75

## with Universal Rough-In Cover ( Square Tops )

Model No.		Description	Dimensions			Weight	List Price
ABS	PVC		A	B	C		
<b>2" Outlet</b>							
LC-CS05/06A2SRC	LC-CS05/06P2SRC	Rough In Plastic Cleanout w/ 2" Outlet and Universal Rough In Cover	2" [51 mm]	3" [76 mm]	8 11/16" [221 mm]	4 lbs. [1.8 kg]	\$49.75
<b>3" Outlet</b>							
LC-CS05/06A3SRC	LC-CS05/06P3SRC	Rough In Plastic Cleanout w/ 3" Outlet and Universal Rough In Cover	3" [76 mm]	3-3/4" [95 mm]	8 11/16" [221 mm]	4 lbs. [1.8 kg]	\$49.75
<b>4" Outlet</b>							
LC-CS05/06A4SRC	LC-CS05/06P4SRC	Rough In Plastic Cleanout w/ 4" Outlet and Universal Rough In Cover	4" [102 mm]	4" [102 mm]	8 11/16" [221 mm]	4 lbs. [1.8 kg]	\$49.75

Options	Description	Add
C	Clamp Collar with Hardware	\$13.50
I	Cast Iron Adapter *	9.75

## Cast Iron Rough-In Cleanout

- Patent-pending rough-in cover allows for post-pour adjustability
- Integral 1/2" trap primer
- ABS Adapter as standard
- Cleanout plug standard

Model No.		Description	Dimensions			Weight	List Price
No-Hub	Push-On		A	B	C		
<b>2" Outlet</b>							
LC-CR05C2NRC	LC-CR05C2PRC	Rough In Cast Iron Cleanout w/ 2" Outlet and 5" Round Top	2" [51 mm]	4" [102 mm]	5-3/16" [132 mm]	9 lbs. [4.1 kg]	\$59.50
LC-CR06C2NRC	LC-CR06C2PRC	Rough In Cast Iron Cleanout w/ 2" Outlet and 6" Round Top	2" [51 mm]	4" [102 mm]	6-3/16" [157 mm]	10 lbs. [4.5 kg]	63.75
<b>3" Outlet</b>							
LC-CR05C3NRC	LC-CR05C3PRC	Rough In Cast Iron Cleanout w/ 3" Outlet and 5" Round Top	3" [76 mm]	4" [102 mm]	5-3/16" [132 mm]	9 lbs. [4.1 kg]	\$59.50
LC-CR06C3NRC	LC-CR06C3PRC	Rough In Cast Iron Cleanout w/ 3" Outlet and 6" Round Top	3" [76 mm]	4" [102 mm]	6-3/16" [157 mm]	10 lbs. [4.5 kg]	63.75
<b>4" Outlet</b>							
LC-CR05C4NRC	LC-CR05C4PRC	Rough In Cast Iron Cleanout w/ 4" Outlet and 5" Round Top	4" [102 mm]	4" [102 mm]	5-3/16" [132 mm]	10 lbs. [4.5 kg]	\$59.50
LC-CR06C4NRC	LC-CR06C4PRC	Rough In Cast Iron Cleanout w/ 4" Outlet and 6" Round Top	4" [102 mm]	4" [102 mm]	6-3/16" [157 mm]	11 lbs. [5 kg]	63.75



Shown with -C Option

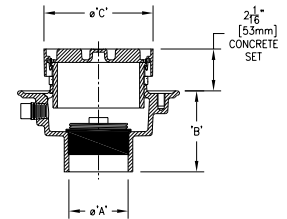

### with Universal Rough-In Cover ( Square Tops )

Model No.		Description	Dimensions			Weight	List Price
No-Hub	Push-On		A	B	C		
<b>2" Outlet</b>							
LC-CS05/06C2NRC	LC-CS05/06C2PRC	Rough In Cast Iron Cleanout w/ 2" Outlet and Universal Rough In Cover	2" [51 mm]	4" [102 mm]	8 11/16" [221 mm]	9 lbs. [4.1 kg]	\$60.75
<b>3" Outlet</b>							
LC-CS05/06C3NRC	LC-CS05/06C3PRC	Rough In Cast Iron Cleanout w/ 3" Outlet and Universal Rough In Cover	3" [76 mm]	4" [102 mm]	8 11/16" [221 mm]	9 lbs. [4.1 kg]	\$60.75
<b>4" Outlet</b>							
LC-CS05/06C4NRC	LC-CS05/06C4PRC	Rough In Cast Iron Cleanout w/ 4" Outlet and Universal Rough In Cover	4" [102 mm]	4" [102 mm]	8 11/16" [221 mm]	10 lbs. [4.5 kg]	\$60.75

Options	Description	Add
C	Clamp Collar with Hardware	\$13.50
I	Cast Iron Adapter *	9.75

\*Cast Iron Adapter substituted for standard ABS adapter  
**ONE CHOICE. ONE ZURN.**



MODULAR DRAINAGE  
FLOOR DRAINS  
CLEANOUTS  
ROOF DRAINS  
HYDRANTS  
INTERCEPTORS  
BASINS & SINKS  
MISCELLANEOUS

## Plastic Roof Drain with Round Poly Dome

- Gravel guard manufactured from durable cast iron

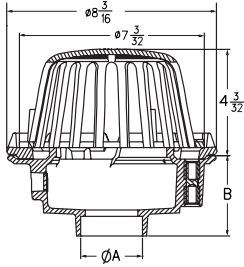

Model No.		Description	Dimensions in Inches [mm]			Approx. Wt. Lbs. [kg]	List Price Each
ABS	PVC		A	B	C		
<b>2" Outlet</b>							
RD08PLA2S	RD08PLP2S	2" Plastic Roof Drain with 8" Poly Dome and Cast Iron Gravel Guard	2 [51]	8-1/16 [205]	3 [76]	4 [1.8]	\$67.75
<b>3" Outlet</b>							
RD08PLA3S	RD08PLP3S	3" Plastic Roof Drain with 8" Poly Dome and Cast Iron Gravel Guard	3 [76]	8-1/16 [205]	3-3/4 [205]	4 [1.8]	\$67.75
<b>4" Outlet</b>							
RD08PLA4S	RD08PLP4S	4" Plastic Roof Drain with 8" Poly Dome and Cast Iron Gravel Guard	4 [102]	8-1/16 [205]	4 [102]	4 [1.8]	\$67.75
Option	Description						Add
U	Underdeck Clamp with Hardware						\$27.75
R	Roof Sump Receiver						23.75

## Plastic Roof Drain with Round Cast Iron Dome

- Gravel guard manufactured from durable cast iron

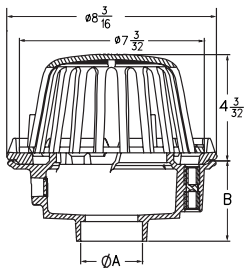

Model No.		Description	Dimensions in Inches [mm]			Approx. Wt. Lbs. [kg]	List Price Each
ABS	PVC		A	B	C		
<b>2" Outlet</b>							
RD08CIA2S	RD08CIP2S	2" Plastic Roof Drain with 8" Cast Iron Dome and Gravel Guard	2 [51]	8-1/16 [205]	3 [76]	7 [3.2]	\$88.75
<b>3" Outlet</b>							
RD08CIA3S	RD08CIP3S	3" Plastic Roof Drain with 8" Cast Iron Dome and Gravel Guard	3 [76]	8-1/16 [205]	3-3/4 [205]	7 [3.2]	\$88.75
<b>4" Outlet</b>							
RD08CIA4S	RD08CIP4S	4" Plastic Roof Drain with 8" Cast Iron Dome and Gravel Guard	4 [102]	8-1/16 [205]	4 [102]	7 [3.2]	\$88.75
Option	Description						Add
U	Underdeck Clamp with Hardware						\$27.75
R	Roof Sump Receiver						23.75

## Cast Iron Roof Drain with Round Poly Dome

- Gravel guard manufactured from durable cast iron

Model No.		Description	Dimensions in Inches [mm]			Approx. Wt. Lbs. [kg]	List Price Each
No-Hub	Push-On		A	B	C		
<b>2" Outlet</b>							
RD08PLC2N	RD08PLC2P	2" Cast Iron Roof Drain with 8" Poly Dome and Cast Iron Gravel Guard	2 [51]	8-1/16 [205]	4 [102]	9 [4.1]	\$78.75
<b>3" Outlet</b>							
RD08PLC3N	RD08PLC3P	3" Cast Iron Roof Drain with 8" Poly Dome and Cast Iron Gravel Guard	3 [76]	8-1/16 [205]	4 [102]	9 [4.1]	\$78.75
<b>4" Outlet</b>							
RD08PLC4N	RD08PLC4P	4" Cast Iron Roof Drain with 8" Poly Dome and Cast Iron Gravel Guard	4 [102]	8-1/16 [205]	4 [102]	9 [4.1]	\$78.75
Option	Description						Add
U	Underdeck Clamp with Hardware						\$27.75
R	Roof Sump Receiver						23.75

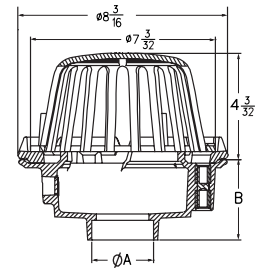

## Cast Iron Roof Drain with Cast Iron Dome

- Gravel guard manufactured from durable cast iron

Model No.		Description	Dimensions in Inches [mm]			Approx. Wt. Lbs. [kg]	List Price Each
No-Hub	Push-On		A	B	C		
<b>2" Outlet</b>							
RD08CIC2N	RD08CIC2P	2" Cast Iron Roof Drain with 8" Cast Iron Dome and Gravel Guard	2 [51]	8-1/16 [205]	4 [102]	12 [5.4]	\$99.75
<b>3" Outlet</b>							
RD08CIC3N	RD08CIC3P	3" Cast Iron Roof Drain with 8" Cast Iron Dome and Gravel Guard	3 [76]	8-1/16 [205]	4 [102]	12 [5.4]	\$99.75
<b>4" Outlet</b>							
RD08CIC4N	RD08CIC4P	4" Cast Iron Roof Drain with 8" Cast Iron Dome and Gravel Guard	4 [102]	8-1/16 [205]	4 [102]	12 [5.4]	\$99.75
Option	Description						Add
U	Underdeck Clamp with Hardware						\$27.75
R	Roof Sump Receiver						23.75

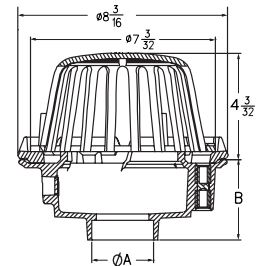





Light Commercial  
**FLOOR DRAINS**

On Grade  
Shallow Body  
Wood Decking  
High Capacity  
Residential  
Floor Sinks  
Accessories



## FD2208 – Adjustable Floor Drain

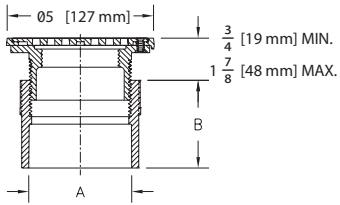

- Designed for foot traffic and light duty applications.
- Consists of a PVC or ABS body with an adjustable PVC head assembly with a 5-5/16" [135 mm] cast iron frame and grate.

Body Type	Model Number	Dim. in Inches [mm]		Approx. Wt. Lbs. [kg]	Box Qty.	List Price Each
		A	B			
PVC	FD2208-PV3	3" [76 mm] PVC Hub	3" [76 mm]	4 lbs. [2 kg]	20	\$30.50
	FD2208-PV4	4" [102 mm] PVC Hub	3-7/16" [87 mm]	4 lbs. [2 kg]	20	30.50
ABS	FD2208-AB3	3" [76 mm] ABS Hub	3" [76 mm]	4 lbs. [2 kg]	20	30.50
	FD2208-AB4	4" [102 mm] ABS Hub	3-7/16" [87 mm]	4 lbs. [2 kg]	20	30.50

**Options**

Suffix	Description	Add
-VP	Vandal Proof	\$4.25

## FD2209 – Adjustable Finished Area Floor Drain

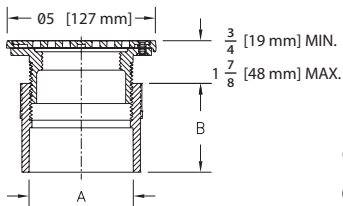

- Recommended for finished floor areas.
- Designed for foot traffic and light duty applications.
- Consists of a PVC or ABS body with an adjustable PVC head assembly with a 5" [127 mm] nickel frame and grate.

Body Type	Model Number	Dim. in Inches [mm]		Approx. Wt. Lbs. [kg]	Box Qty.	List Price Each
		A	B			
PVC	FD2209-PV3	3" [76 mm] PVC Hub	3" [76 mm]	4 lbs. [2 kg]	8	\$48.25
	FD2209-PV4	4" [102 mm] PVC Hub	3-7/16" [87 mm]	4 lbs. [2 kg]	8	48.25
ABS	FD2209-AB3	3" [76 mm] ABS Hub	3" [76 mm]	4 lbs. [2 kg]	8	48.25
	FD2209-AB4	4" [102 mm] ABS Hub	3-7/16" [87 mm]	4 lbs. [2 kg]	8	48.25

**Options**

Suffix	Description	Add
-CP	Chrome-Plated Top	\$19.00
-VP	Vandal Proof	4.25

## FD2210 – Adjustable Floor Drain

- Recommended for finished floor areas.
- Designed for foot traffic and light duty applications.
- Consists of a PVC or ABS body with an adjustable nickel head and heel-proof grate.

Body Type	Model Number	Dim. in Inches [mm]		Approx. Wt. Lbs. [kg]	Box Qty.	List Price Each
		A	B			
PVC	FD2210-PV2	2" [51 mm] Solvent Weld	1-7/8" [48 mm]	4 lbs. [2 kg]	8	\$44.00
	FD2210-PV3	3" [76 mm] Solvent Weld	3-5/16" [84 mm]	4 lbs. [2 kg]	8	52.00
	FD2210-PV4	4" [102 mm] Solvent Weld	3-5/16" [84 mm]	4 lbs. [2 kg]	8	59.75
ABS	FD2210-AB2	2" [51 mm] Solvent Weld	1-7/8" [48 mm]	4 lbs. [2 kg]	8	44.00
	FD2210-AB3	3" [76 mm] Solvent Weld	3-5/16" [84 mm]	4 lbs. [2 kg]	8	52.00
	FD2210-AB4	4" [102 mm] Solvent Weld	3-5/16" [84 mm]	4 lbs. [2 kg]	8	59.75

Options

Suffix	Description	Add
-CP	Chrome-Plated Top	\$19.00
-PB	Polished Brass	22.00
-VP	Vandal Proof	4.25

**Note: -PB only available on 2" and 4" heads.**

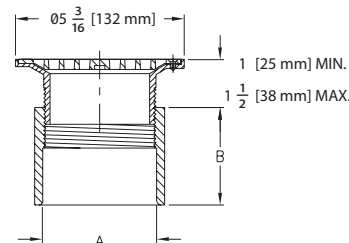

## FD2211 – 3" x 4" Adjustable Floor Drain

- Recommended for finished floor areas.
- Designed for foot traffic and light duty applications.
- Consists of a PVC or ABS body with an adjustable nickel head and heel-proof grate.
- Fits over 3" [76 mm] or inside 4" [102 mm] Schedule 40 DWV pipe.

Body Type	Model Number	Dim. in Inches [mm]	Approx. Wt. Lbs. [kg]	Box Qty.	List Price Each
		A			
PVC	FD2211-PVC	3" [76 mm] x 4" [102 mm] Solvent Weld	4 lbs. [2 kg]	8	\$62.75
ABS	FD2211-ABS	3" [76 mm] x 4" [102 mm] Solvent Weld	4 lbs. [2 kg]	8	62.75

Options

Suffix	Description	Add
-CP	Chrome-Plated Top	\$19.00
-P	1/2" [13 mm] Trap Primer Connection	19.00
-PB	Polished Brass	22.00
-VP	Vandal Proof	4.25

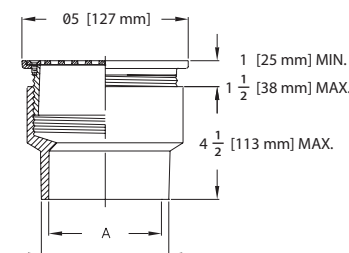

## FD2211-ST – 3" x 4" Adjustable Floor Drain with Square Top



- Recommended for finished floor applications.
- Designed for foot traffic and light duty applications.
- Consists of a PVC or ABS body with an adjustable nickel head assembly.
- Fits over 3" [76 mm] or inside 4" [102 mm] Schedule 40 DWV pipe.
- Square top is the preferred pattern for square tile applications.

Body Type	Model Number	Dim. in Inches [mm]	Approx. Wt. Lbs. [kg]	Box Qty.	List Price Each
		A			
PVC	FD2211-PVC-ST	3" [76 mm] x 4" [102 mm] Solvent Weld	4 lbs. [2 kg]	8	\$72.00
ABS	FD2211-ABS-ST	3" [76 mm] x 4" [102 mm] Solvent Weld	4 lbs. [2 kg]	8	72.00

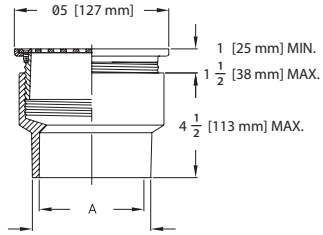

**Options**

Suffix	Description	Add
-CP	Chrome-Plated Top	\$19.00
-P	1/2" [13 mm] Trap Primer Connection	19.00
-PB	Polished Brass	22.00
-VP	Vandal Proof	4.25

## FD2212 – 3" x 4" Finished Area Adjustable Floor Drain



- Recommended for finished areas.
- Designed for foot traffic and light duty applications.
- Consists of a PVC or ABS body with an adjustable PVC head assembly with a 5" [127 mm] nickel bronze frame and grate.
- Fits over 3" [76 mm] or inside 4" [102 mm] Schedule 40 DWV pipe.

Body Type	Model Number	Dim. in Inches [mm]	Approx. Wt. Lbs. [kg]	Box Qty.	List Price Each
		A			
PVC	FD2212-PVC	3" [76 mm] x 4" [102 mm] Solvent Weld	4 lbs. [2 kg]	8	\$44.50
ABS	FD2212-ABS	3" [76 mm] x 4" [102 mm] Solvent Weld	4 lbs. [2 kg]	8	44.50

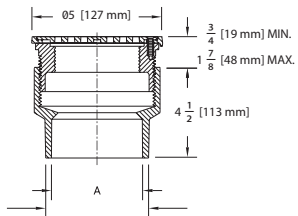

**Options**

Suffix	Description	Add
-CP	Chrome-Plated Top	\$19.00
-P	1/2" [13 mm] Trap Primer Connection	19.00
-VP	Vandal Proof	4.25



## FD2212-ST – 3" x 4" Finished Area Adjustable Floor Drain with Square Top

- Recommended for finished floor applications.
- Designed for foot traffic and light duty applications.
- Consists of a PVC or ABS body with an adjustable PVC head assembly with a 5" [127 mm] nickel bronze frame and grate.
- Fits over 3" [76 mm] or inside 4" [102 mm] Schedule 40 DWV pipe.
- Square top is the preferred pattern for square tile applications.

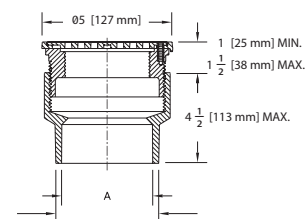

Body Type	Model Number	Dim. in Inches [mm]	Approx. Wt. Lbs. [kg]	Box Qty.	List Price Each
		A			
PVC	FD2212-PVC-ST	3" [76 mm] x 4" [102 mm] Solvent Weld	4 lbs. [2 kg]	8	\$57.00
ABS	FD2212-ABS-ST	3" [76 mm] x 4" [102 mm] Solvent Weld	4 lbs. [2 kg]	8	57.00

Options

Suffix	Description	Add
-P	1/2" [13 mm] Trap Primer Connection	\$19.00
-VP	Vandal Proof	4.25

## FD2213 – 3" X 4" Adjustable Floor Drain

- Designed for foot traffic and light duty applications.
- Consists of a PVC or ABS body with an adjustable PVC head assembly with a 5-5/16" [135 mm] cast iron frame and grate.
- Fits over 3" [76mm] or inside 4" [102 mm] Schedule 40 DWV pipe.

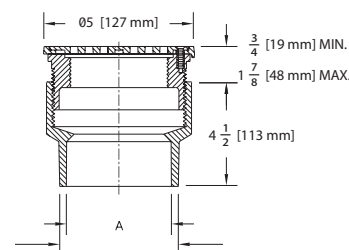

Body Type	Model Number	Dim. in Inches [mm]	Approx. Wt. Lbs. [kg]	Box Qty.	List Price Each
		A			
PVC	FD2213-PVC	3" [76 mm] x 4" [102 mm] Solvent Weld	4 lbs. [2 kg]	8	\$38.75
ABS	FD2213-ABS	3" [76 mm] x 4" [102 mm] Solvent Weld	4 lbs. [2 kg]	8	38.75

Options

Suffix	Description	Add
-P	1/2" [13 mm] Trap Primer Connection	\$19.00
-VP	Vandal Proof	4.25

## FD2321 – Low Profile Adjustable Finished Area Floor Drain

MODULAR DRAINAGE

FLOOR DRAINS

CLEANOUTS

ROOF DRAINS

HYDRANTS

INTERCEPTORS

BASINS & SINKS

MISCELLANEOUS

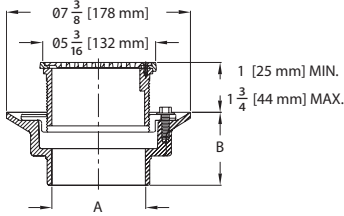

- Recommended in finished floor areas where a membrane is generally used.
- Designed for foot traffic and light cart applications.
- Complete with cast iron body, clamping collar, and nickel bronze strainer.
- 1/2" [13 mm] trap primer connection provided with plug.

Connection Type	Model Number	Dim. in Inches [mm]		Approx. Wt. Lbs. [kg]	Box Qty.	List Price Each
		A	B			
No-Hub	FD2321-NH2	2" [51 mm]	2-1/2" [64 mm]	4 lbs. [2 kg]	1	\$83.00
	FD2321-NH3	3" [76 mm]	2-1/2" [64 mm]	4 lbs. [2 kg]	1	83.00
	FD2321-NH4	4" [102 mm]	2-1/2" [64 mm]	4 lbs. [2 kg]	1	83.00
Push-on	FD2321-P02	2" [51 mm]	3-3/8" [85 mm]	4 lbs. [2 kg]	1	83.00
	FD2321-P03	3" [76 mm]	4-3/8" [110 mm]	4 lbs. [2 kg]	1	83.00
IPS	FD2321-IP2	2" [51 mm]	2-1/2" [64 mm]	4 lbs. [2 kg]	1	83.00
	FD2321-IP3	3" [76 mm]	2" [51 mm]	4 lbs. [2 kg]	1	83.00

**Options**

Suffix	Description	Add
-CP	Chrome Plated	\$21.00
-PB	Polished Brass	21.00
-R6	6" [152 mm] Diameter Nickel Head Assembly	31.50
-R7	7" [178 mm] Diameter Nickel Head Assembly	57.25
-R8	8" [203 mm] Diameter Nickel Head Assembly	57.25
-VP	Vandal Proof	4.25

Note: -CP and -PB only available on 5" [127 mm] heads.

## FD2321-ST – Low Profile Floor Drain with Square Top

HYDRANTS

INTERCEPTORS

BASINS & SINKS

MISCELLANEOUS

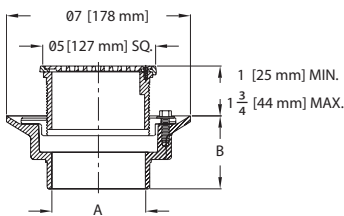

- Recommended in finished floor areas where a membrane is generally used.
- Designed for foot traffic and light cart applications.
- Complete with cast iron body, clamping collar, and nickel bronze strainer.
- 1/2" [13 mm] trap primer connection provided with plug.

Connection Type	Model Number	Dim. in Inches [mm]		Approx. Wt. Lbs. [kg]	Box Qty.	List Price Each
		A	B			
No-Hub	FD2321-NH2-ST	2" [51 mm]	2-1/2" [64 mm]	4 lbs. [2 kg]	1	\$90.75
	FD2321-NH3-ST	3" [76 mm]	2-1/2" [64 mm]	4 lbs. [2 kg]	1	90.75
	FD2321-NH4-ST	4" [102 mm]	2-1/2" [64 mm]	4 lbs. [2 kg]	1	90.75
Push-on	FD2321-P02-ST	2" [51 mm]	3-3/8" [85 mm]	4 lbs. [2 kg]	1	95.50
	FD2321-P03-ST	3" [76 mm]	4-3/8" [110 mm]	4 lbs. [2 kg]	1	95.50
IPS	FD2321-IP2-ST	2" [51 mm]	2-1/2" [64 mm]	4 lbs. [2 kg]	1	90.75
	FD2321-IP3-ST	3" [76 mm]	2" [51 mm]	4 lbs. [2 kg]	1	90.75

**Options**

Suffix	Description	Add
-CP	Chrome Plated	\$21.00
-PB	Polished Brass	21.00
-S6	6" [152 mm] Nickel Head Assembly	36.75
-VP	Vandal Proof	4.25

Note: -CP and -PB only available on 5" [127 mm] heads.

## FD2322 – Low Profile Adjustable Finished Area Floor Drain

- Recommended in finished floor areas where a membrane is not required.
- Designed for foot traffic and light cart applications.
- Complete with cast iron body comes with clamping collar and nickel bronze strainer.
- 1/2" [13 mm] trap primer connection provided with plug.

Body Type	Model Number	Dim. in Inches [mm]		Approx. Wt. Lbs. [kg]	Box Qty.	List Price Each
		A	B			
No-Hub	FD2322-NH2	2" [51 mm]	2-1/2" [64 mm]	4 lbs. [2 kg]	1	\$85.00
	FD2322-NH3	3" [76 mm]	2-1/2" [64 mm]	4 lbs. [2 kg]	1	85.00
	FD2322-NH4	4" [102 mm]	2-1/2" [64 mm]	4 lbs. [2 kg]	1	85.00
Push-on	FD2322-PO2	2" [51 mm]	3-1/3" [85 mm]	4 lbs. [2 kg]	1	89.75
	FD2322-PO3	3" [76 mm]	4-1/3" [110 mm]	4 lbs. [2 kg]	1	89.75
IPS	FD2322-IP2	2" [51 mm]	2" [51 mm]	4 lbs. [2 kg]	1	85.00
	FD2322-IP3	3" [76 mm]	2" [51 mm]	4 lbs. [2 kg]	1	85.00



### Options

Suffix	Description	Add
-CP	Chrome Plated	\$21.00
-PB	Polished Brass	21.00
-R6	6" [152 mm] Diameter Nickel Head Assembly	12.00
-R7	7" [178 mm] Diameter Nickel Head Assembly	40.00
-R8	8" [203 mm] Diameter Nickel Head Assembly	50.50
-VP	Vandal Proof	4.25

Note: -CP and -PB only available on 5" [127 mm] heads.

## FD2322-ST – Low Profile Floor Drain with Square Top

- Recommended in finished floor areas where a membrane is generally used.
- Designed for foot traffic and light cart applications.
- Complete with cast iron body, clamping collar, and nickel bronze strainer.
- 1/2" [13 mm] trap primer connection provided with plug.

Body Type	Model Number	Dim. in Inches [mm]		Approx. Wt. Lbs. [kg]	Box Qty.	List Price Each
		A	B			
No-Hub	FD2322-NH2-ST	2" [51 mm]	2-1/2" [64 mm]	4 lbs. [2 kg]	1	\$100.25
	FD2322-NH3-ST	3" [76 mm]	2-1/2" [64 mm]	4 lbs. [2 kg]	1	100.25
	FD2322-NH4-ST	4" [102 mm]	2-1/2" [64 mm]	4 lbs. [2 kg]	1	100.25
Push-on	FD2322-PO2-ST	2" [51 mm]	3-1/3" [85 mm]	4 lbs. [2 kg]	1	103.50
	FD2322-PO3-ST	3" [76 mm]	4-1/3" [110 mm]	4 lbs. [2 kg]	1	103.50
IPS	FD2322-IP2-ST	2" [51 mm]	2-1/2" [64 mm]	4 lbs. [2 kg]	1	100.25
	FD2322-IP3-ST	3" [76 mm]	2" [51 mm]	4 lbs. [2 kg]	1	100.25

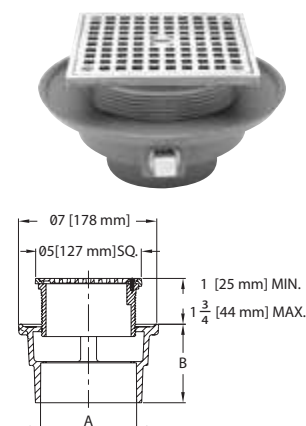

### Options

Suffix	Description	Add
-CP	Chrome Plated	\$21.00
-PB	Polished Brass	21.00
-S6	6" [152 mm] Nickel Head Assembly	21.00
-VP	Vandal Proof	4.25

Note: -CP and -PB only available on 5" [127 mm] heads.

ONE CHOICE. ONE ZURN.

## FD2240 – Wood Deck Drain PVC or ABS Connection

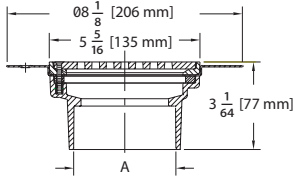

- Recommended for foot traffic and light carts.
- Unique design allows for installation in wood decks where flexible sheet flooring is used.
- Furnished with PVC or ABS solvent weld body with a steel anchor flange.

Body Type	Model Number	Dim. in Inches [mm]	Approx. Wt. Lbs. [kg]	Box Qty.	List Price Each
		A			
<b>Cast Iron Frame and Grate</b>					
PVC	FD2240-PV2	2" [51 mm]	4 lbs. [2 kg]	4	\$77.50
	FD2240-PV3	3" [76 mm]	4 lbs. [2 kg]	4	77.50
	FD2240-PV4	4" [102 mm]	4 lbs. [2 kg]	4	77.50
ABS	FD2240-AB2	2" [51 mm]	4 lbs. [2 kg]	4	77.50
	FD2240-AB3	3" [76 mm]	4 lbs. [2 kg]	4	77.50
	FD2240-AB4	4" [102 mm]	4 lbs. [2 kg]	4	77.50
<b>Nickel Frame and Grate</b>					
PVC	FD2240-PV2-NT	2" [51 mm]	4 lbs. [2 kg]	4	\$94.00
	FD2240-PV3-NT	3" [76 mm]	4 lbs. [2 kg]	4	94.00
	FD2240-PV4-NT	4" [102 mm]	4 lbs. [2 kg]	4	94.00
ABS	FD2240-AB2-NT	2" [51 mm]	4 lbs. [2 kg]	4	94.00
	FD2240-AB3-NT	3" [76 mm]	4 lbs. [2 kg]	4	94.00
	FD2240-AB4-NT	4" [102 mm]	4 lbs. [2 kg]	4	94.00

Options	Suffix	Description	Add
	-VP	Vandal Proof	\$4.25

## FD2240 – Wood Deck Drain Cast Iron No-Hub Connection

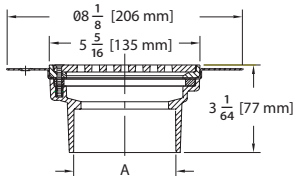

- Recommended for foot traffic and light carts.
- Unique design allows for installation in wood decks where flexible sheet flooring is used.
- Furnished with cast iron body with a steel anchor flange.

Connection Type	Model Number	Dim. in Inches [mm]	Approx. Wt. Lbs. [kg]	Box Qty.	List Price Each
		A			
<b>Cast Iron Frame and Grate</b>					
No-Hub	FD2240-NH3	3" [76 mm]	4 lbs. [2 kg]	4	\$77.50
	FD2240-NH4	4" [102 mm]	4 lbs. [2 kg]	4	77.50
<b>Nickel Frame and Grate</b>					
No-Hub	FD2240-NH3-NT	3" [76 mm]	4 lbs. [2 kg]	4	\$94.00
	FD2240-NH4-NT	4" [102 mm]	4 lbs. [2 kg]	4	94.00

Options	Suffix	Description	Add
	-VP	Vandal Proof	\$4.25

## FD2283 – Square Top Decorative Floor Drain

- Recommended for pool areas, prom decks, patios, and light traffic areas.
- PVC body and rotatable, PVC frame.
- Clamps and PVC decorative heel-proof grate.

Body Type	Model Number	Dim. in Inches [mm]		Approx. Wt. Lbs. [kg]	Box Qty.	List Price Each
		A	B			
PVC	FD2283-PV2	2" [51 mm]	2-31/32" [76 mm]	4 lbs. [2 kg]	1	\$92.00
	FD2283-PV3	3" [76 mm]	3-11/16" [94 mm]	4 lbs. [2 kg]	1	92.00
	FD2283-PV4	4" [102 mm]	3-13/16" [97 mm]	4 lbs. [2 kg]	1	92.00

Options

Suffix	Description	Add
-P	1/2" [13 mm] Trap Primer Connection	\$15.75
-VP	Vandal Proof	4.25

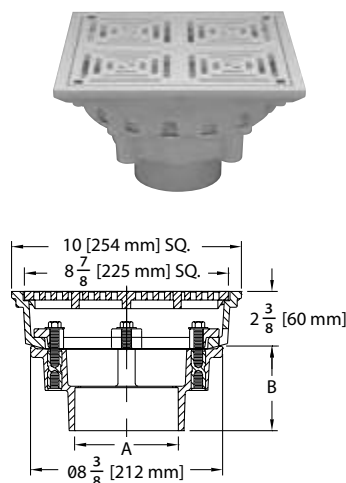

## FD2340 – Medium-Duty Adjustable Floor Drain

- Recommended for moderate traffic areas.
- The square hole pattern grate is ideal for small wheel traffic, wheelchairs or bicycles.
- Drain is furnished with a PVC or ABS body with steel-threaded inserts.
- Adjustable head and grate are constructed of cast iron.
- Hub connection.



Body Type	Model Number	Dim. in Inches [mm]		Approx. Wt. Lbs. [kg]	Box Qty.	List Price Each
		A	B			
PVC	FD2340-PV2	2" [51 mm]	2-31/32" [76 mm]	5 lbs. [3 kg]	1	\$83.00
	FD2340-PV3	3" [76 mm]	3-11/16" [94 mm]	5 lbs. [3 kg]	1	83.00
	FD2340-PV4	4" [102 mm]	3-13/16" [97 mm]	5 lbs. [3 kg]	1	83.00
ABS	FD2340-AB2	2" [51 mm]	2-31/32" [76 mm]	5 lbs. [3 kg]	1	83.00
	FD2340-AB3	3" [76 mm]	3-11/16" [94 mm]	5 lbs. [3 kg]	1	83.00
	FD2340-AB4	4" [102 mm]	3-13/16" [97 mm]	5 lbs. [3 kg]	1	83.00

Options

Suffix	Description	Add
-P	1/2" [13 mm] Trap Primer Connection	\$15.00
-Y	Sediment Bucket	20.00



## FD2350 – Heavy-Duty Floor Drain

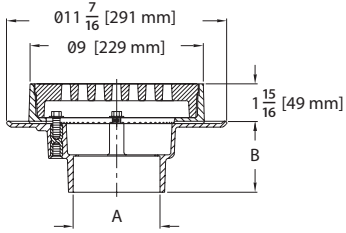

- Recommended for unfinished areas.
- Designed for heavy vehicle traffic or industrial applications.
- The PVC and ABS wide-flange body has steel-threaded inserts for attaching the frame.
- The cast iron clamping frame and heavy-duty grate are designed for weepage.
- Hub connection.

Body Type	Model Number	Dim. in Inches [mm]		Approx. Wt. Lbs. [kg]	Box Qty.	List Price Each
		A	B			
PVC	FD2350-PV2	2" [51 mm]	2-31/32" [76 mm]	5 lbs. [3 kg]	1	\$68.00
	FD2350-PV3	3" [76 mm]	3-11/16" [94 mm]	5 lbs. [3 kg]	1	68.00
	FD2350-PV4	4" [102 mm]	3-13/16" [97 mm]	5 lbs. [3 kg]	1	68.00
ABS	FD2350-AB2	2" [51 mm]	2-31/32" [76 mm]	5 lbs. [3 kg]	1	68.00
	FD2350-AB3	3" [76 mm]	3-11/16" [94 mm]	5 lbs. [3 kg]	1	68.00
	FD2350-AB4	4" [102 mm]	3-13/16" [97 mm]	5 lbs. [3 kg]	1	68.00

### Options

Suffix	Description	Add
-P	1/2" [13 mm] Trap Primer Connection	\$15.00
-S	Secondary Strainer	10.00
-VP	Vandal Proof	29.00
-Y	Sediment Bucket	32.50

## FD2360 – Large Capacity Floor Drain

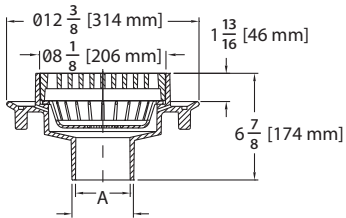

- Low profile design with ABS or PVC body.
- Integral anchor flange, sediment bucket, and deep grate.
- For use at grade or above grade.
- Outlet connection fits over 3" [76 mm] and inside 4" [102 mm] Schedule 40 DWV pipe.

Body Type	Model Number	Dim. in Inches [mm]	Approx. Wt. Lbs. [kg]	Box Qty.	List Price Each
		A			
PVC	FD2360-PVC	3" [76 mm] x 4" [102 mm] Solvent Weld	5 lbs. [3 kg]	1	\$85.50
ABS	FD2360-ABS	3" [76 mm] x 4" [102 mm] Solvent Weld	5 lbs. [3 kg]	1	85.50

## FD2200 – Small Area Floor Drain PVC or ABS Solvent Weld Connection

- Constructed of heavy walled PVC or ABS body. Complete with galvanized steel threaded inserts to accept grate securing bolts.
- Dura-Coated cast iron, heel-proof grate.
- Optional heel-proof nickel strainer.

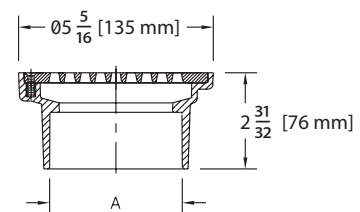

Body Type	Model Number	Dim. in Inches [mm]	Approx. Wt. Lbs. [kg]	Box Qty.	List Price Each
		A			
<b>Cast Iron Strainer</b>					
PVC	FD2200-PV2	2" [51 mm]	4 lbs. [2 kg]	8	\$17.75
	FD2200-PV3	3" [76 mm]	4 lbs. [2 kg]	8	21.00
	FD2200-PV4	4" [102 mm]	4 lbs. [2 kg]	8	26.25
ABS	FD2200-AB2	2" [51 mm]	4 lbs. [2 kg]	8	17.75
	FD2200-AB3	3" [76 mm]	4 lbs. [2 kg]	8	21.00
	FD2200-AB4	4" [102 mm]	4 lbs. [2 kg]	8	26.25
<b>Nickel Strainer</b>					
PVC	FD2200-PV2-NT	2" [51 mm]	4 lbs. [2 kg]	8	\$29.50
	FD2200-PV3-NT	3" [76 mm]	4 lbs. [2 kg]	8	31.50
	FD2200-PV4-NT	4" [102 mm]	4 lbs. [2 kg]	8	37.75
ABS	FD2200-AB2-NT	2" [51 mm]	4 lbs. [2 kg]	8	29.50
	FD2200-AB3-NT	3" [76 mm]	4 lbs. [2 kg]	8	32.50
	FD2200-AB4-NT	4" [102 mm]	4 lbs. [2 kg]	8	37.75

Options

Suffix	Description	Add
-VP	Vandal Proof	\$4.25

## FD2200-NT – Small Area Floor Drain Cast Iron No-Hub Connection

- Dura-Coated cast iron, heel-proof grate.
- Optional heel-proof nickel strainer.

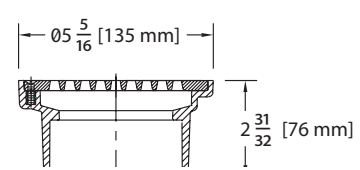

Connection Type	Model Number	Dim. in Inches [mm]	Approx. Wt. Lbs. [kg]	Box Qty.	List Price Each
		A			
<b>Cast Iron Strainer</b>					
No-Hub	FD2200-NH3	3" [76 mm]	4 lbs. [2 kg]	8	\$20.00
	FD2200-NH4	4" [102 mm]	4 lbs. [2 kg]	8	25.25
<b>Nickel Strainer</b>					
No-Hub	FD2200-NH3-NT	3" [76 mm]	4 lbs. [2 kg]	8	\$34.25
	FD2200-NH4-NT	4" [102 mm]	4 lbs. [2 kg]	8	38.75

Options

Suffix	Description	Add
-VP	Vandal Proof	\$4.25



## FD2201 – General Purpose Floor Drain 2" x 3" PVC or ABS Connection

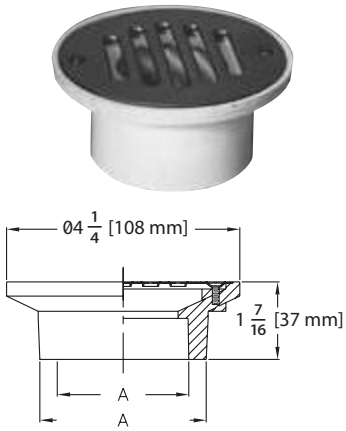

- Constructed of heavy walled PVC or ABS body. Each body is furnished with brass threaded inserts to accept grate securing screws.
- Fits over 2" [51 mm] and inside 3" [76 mm] Schedule 40 DWV pipe.
- Perforated strainer completely covers plastic edge.
- -FMT version standard with Full Metal Top

Body Type	Model Number	Dim. in Inches [mm]	Approx. Wt. Lbs. [kg]	Box Qty.	List Price Each
		A			
PVC	FD2201-PVC	2" [51 mm] x 3" [76 mm] Solvent Weld	4 lbs. [2 kg]	20	\$8.00
ABS	FD2201-ABS	2" [51 mm] x 3" [76 mm] Solvent Weld	4 lbs. [2 kg]	20	8.00
PVC	FD2201-PVC-FMT	2" [51 mm] x 3" [76 mm] Solvent Weld	4 lbs. [2 kg]	20	8.00
ABS	FD2201-ABS-FMT	2" [51 mm] x 3" [76 mm] Solvent Weld	4 lbs. [2 kg]	20	8.00

**Options**

Suffix	Description	Add
-VP	Vandal Proof	\$4.25

## FD2202 – General Purpose Floor Drain 3" x 4" PVC or ABS Connection

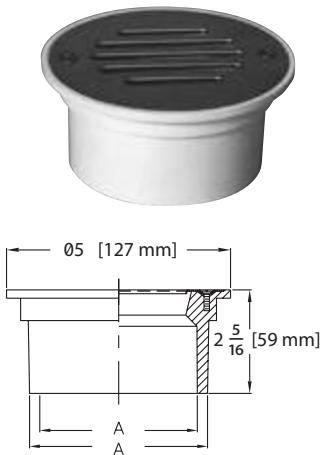

- Constructed of a heavy walled ABS or PVC body complete with brass threaded inserts to accept securing screws.
- Fits over 3" [76 mm] and inside 4" [102 mm] Schedule 40 DWV pipe.
- Stainless steel strainer.

Body Type	Model Number	Dim. in Inches [mm]	Approx. Wt. Lbs. [kg]	Box Qty.	List Price Each
		A			
PVC	FD2202-PVC	3" [76 mm] x 4" [102 mm] Solvent Weld	4 lbs. [2 kg]	10	\$14.75
ABS	FD2202-ABS	3" [76 mm] x 4" [102 mm] Solvent Weld	4 lbs. [2 kg]	10	14.75

**Options**

Suffix	Description	Add
-VP	Vandal Proof	\$4.25

## FD2220 – Medium-Duty Floor Drain

- Recommended for light vehicle traffic and residential applications.
- Furnished with a PVC or ABS body and cast iron frame and grate.
- Hub connection.

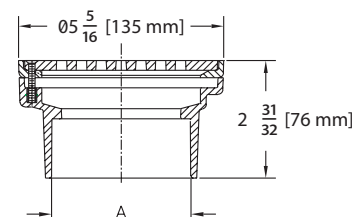

Body Type	Model Number	Dim. in Inches [mm]	Approx. Wt. Lbs. [kg]	Box Qty.	List Price Each
		A			
<b>Cast Iron Strainer</b>					
PVC	FD2220-PV2	2" [51 mm]	4 lbs. [2 kg]	8	\$23.50
	FD2220-PV3	3" [76 mm]	4 lbs. [2 kg]	8	27.00
	FD2220-PV4	4" [102 mm]	4 lbs. [2 kg]	8	33.00
ABS	FD2220-AB2	2" [51 mm]	4 lbs. [2 kg]	8	23.50
	FD2220-AB3	3" [76 mm]	4 lbs. [2 kg]	8	27.00
	FD2220-AB4	4" [102 mm]	4 lbs. [2 kg]	8	33.00
<b>Nickel Strainer</b>					
PVC	FD2220-PV2-NT	2" [51 mm]	4 lbs. [2 kg]	8	\$43.00
	FD2220-PV3-NT	3" [76 mm]	4 lbs. [2 kg]	8	48.00
	FD2220-PV4-NT	4" [102 mm]	4 lbs. [2 kg]	8	43.00
ABS	FD2220-AB2-NT	2" [51 mm]	4 lbs. [2 kg]	8	48.00
	FD2220-AB3-NT	3" [76 mm]	4 lbs. [2 kg]	8	52.50
	FD2220-AB4-NT	4" [102 mm]	4 lbs. [2 kg]	8	43.00

**Options**

Suffix	Description	Add
-VP	Vandal Proof	\$4.25

## FD2250 – Shower Drain

- Recommended in showers where a membrane is generally used.
- Adjustable head to meet finished floor elevations.
- Furnished with an adjustable head, clamp device, stainless steel strainer and a PVC, ABS or cast iron body.

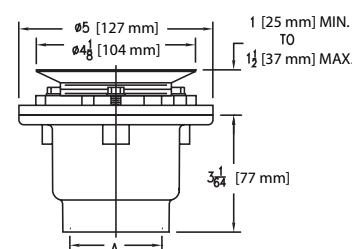

Body Type	Model Number	Dim. in Inches [mm]	Approx. Wt. Lbs. [kg]	Box Qty.	List Price Each
		A			
PVC	FD2250-PV2	2" [51 mm] Solvent Weld	4 lbs. [2 kg]	20	\$15.00
ABS	FD2250-AB15	1-1/2" [38 mm] Solvent Weld	4 lbs. [2 kg]	20	15.00
ABS	FD2250-AB2	2" [51 mm] Solvent Weld	4 lbs. [2 kg]	20	15.00
PVC	FD2250-IP15	1-1/2" [38 mm]	4 lbs. [2 kg]	20	18.50
ABS	FD2250-IP2	2" [51 mm] x 3" [76 mm]	4 lbs. [2 kg]	20	18.50

## FD2251 – Shower Drain 2" x 3" PVC or ABS Connection

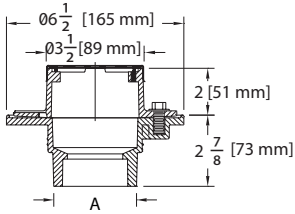

- Fits over 2" [51mm] and inside 3" [76mm] Schedule 40 DWV pipe.
- Complete with a slotted secured strainer.
- Metal rim is flush with floor allowing strainer replacement.
- Recommended in showers where a membrane is used.



Body Type	Model Number	Dim. in Inches [mm]	Approx. Wt. Lbs. [kg]	Box Qty.	List Price Each
		A			
Stainless <b>Steel Strainer</b>					
PVC	FD2251-PV2	2" [51 mm] Solvent Weld	4 lbs. [2 kg]	4	\$34.50
ABS	FD2251-AB2	2" [51 mm] Solvent Weld	4 lbs. [2 kg]	4	34.50

Options

Suffix	Description	Add
-VP	Vandal Proof	\$4.25

## FD2251 – Cast Iron Shower Drain

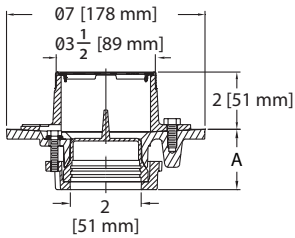

- Recommended in showers where a membrane is generally used.
- Furnished with a 7" [178 mm] diameter cast iron body
- Cast iron top assembly with weep holes.
- Complete with slotted secured strainer.



Connection Type	Model Number	Dim. in Inches [mm]	Approx. Wt. Lbs. [kg]	Box Qty.	List Price Each
		A			
Stainless <b>Steel Strainer</b>					
No-Hub	FD2251-NH2	2-1/8" [54 mm]	4 lbs. [2 kg]	4	\$48.00
Quick-Fit	FD2251-QF2	2-7/8" [73 mm]	4 lbs. [2 kg]	4	48.00

Options

Suffix	Description	Add
-VP	Vandal Proof	\$4.25

## FD2252 – Cast Iron Shower Drain

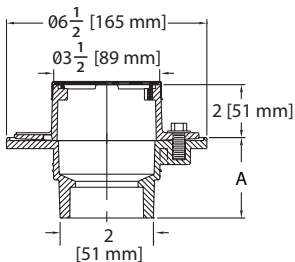

- Recommended in showers where a membrane is generally used.
- Furnished with a 6" [152 mm] diameter cast iron body.
- Cast iron top assembly with weep holes.
- Complete with a slotted secured strainer.

Connection Type	Model Number	Dim. in Inches [mm]	Approx. Wt. Lbs. [kg]	Box Qty.	List Price Each
		A			
Stainless <b>Steel Strainer</b>					
No-Hub	FD2252-NH2	2-1/8" [54 mm]	4 lbs. [2 kg]	4	\$40.50
Quick-Fit	FD2252-QF2	2-7/8" [73 mm]	4 lbs. [2 kg]	4	40.50
IPS	FD2252-IPS	2-1/4" [57mm]	4 lbs. [2 kg]	4	40.50

## FD2254 – Shower Drain – Round

- Recommended in showers where a membrane is used.
- Adjustable head to meet finished floor elevations.
- Beveled clamping collar provides easier subfloor installation.



Connection Type	Model Number	Dim. in Inches [mm]			Approx. Wt. Lbs. [kg]	Box Qty.	List Price Each
		A	B	C			
<b>4" [102 mm] Round Chrome-Plated Strainer</b>							
Solvent Weld	FD2254-PV2	2" [51 mm] x 3" [76 mm] PVC Body	4-1/4" [108 mm]	2-7/8" [73 mm]	4 lbs. [2 kg]	12	\$21.75
	FD2254-AB2	2" [51 mm] x 3" [76 mm] ABS Body	4-1/4" [108 mm]	2-7/8" [73 mm]	4 lbs. [2 kg]	12	21.75
<b>4" [102 mm] Round Full Metal Top-Stainless Steel Strainer</b>							
No-Hub	FD2254-NH2	2" [51 mm] No-Hub	4-1/4" [108 mm]	2-7/8" [73 mm]	4 lbs. [2 kg]	12	\$48.50
Push-On	FD2254-P02	2" [51 mm] Push-On	4-1/4" [108 mm]	2-7/8" [73 mm]	4 lbs. [2 kg]	12	51.00
Caulk	FD2254-IC2	2" [51 mm] Inside Caulk	4-1/4" [108 mm]	2-7/8" [73 mm]	4 lbs. [2 kg]	12	48.50
IPS	FD2254-IP2	2" [51 mm] IPS	4-1/4" [108 mm]	2-7/8" [73 mm]	4 lbs. [2 kg]	12	48.50
<b>Options</b>							
Suffix	Description						Add
-CP	Chrome-Plated (For PV2 and AB2 Only)						\$21.75
-CS	Chrome-Plated Head with Stainless Steel Strainer						24.75
-PB	Polished Brass						24.75
<b>4" [102 mm] Round Full Metal Top - Stainless Steel Strainer</b>							
Solvent Weld	FD2254-PV2-FMT	2" [51 mm] x 3" [76 mm] PVC Body	4-1/4" [108 mm]	2-7/8" [73 mm]	4 lbs. [2 kg]	12	\$21.75
	FD2254-AB2-FMT	2" [51 mm] x 3" [76 mm] ABS Body	4-1/4" [108 mm]	2-7/8" [73 mm]	4 lbs. [2 kg]	12	21.75
<b>5" [127 mm] Round Nickel Head Assembly</b>							
PVC	FD2254-PV2-R5	2" [51 mm] x 3" [76 mm] Solvent Weld	5-3/16" [132 mm]	2-7/8" [73 mm]	4 lbs. [2 kg]	12	\$52.00
ABS	FD2254-AB2-R5	2" [51 mm] x 3" [76 mm] Solvent Weld	5-3/16" [132 mm]	2-7/8" [73 mm]	4 lbs. [2 kg]	12	52.00
No-Hub	FD2254-NH2-R5	2" [51 mm]	5-3/16" [132 mm]	3-3/4" [95 mm]	4 lbs. [2 kg]	12	65.00
Push-On	FD2254-P02-R5	2" [51 mm]	5-3/16" [132 mm]	3-3/4" [95 mm]	4 lbs. [2 kg]	12	67.50
Caulk	FD2254-IC2-R5	2" [51 mm]	5-3/16" [132 mm]	3-3/4" [95 mm]	4 lbs. [2 kg]	12	48.50
IPS	FD2254-IP2-R5	2" [51 mm]	5-3/16" [132 mm]	3-3/4" [95 mm]	4 lbs. [2 kg]	12	65.00
<b>Options</b>							
Suffix	Description						Add
-R5-CP	Chrome-Plated 5" Round						\$21.75
-R5-PB	Polished Brass 5" Round						24.75



**FD2254-PV2**



**FD2254-NH2**



**FD2254-FMT**



**FD2254-PV2-R5**

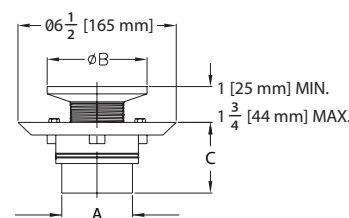

**FD2254**

MODULAR DRAINAGE

FLOOR DRAINS

CLEANOUTS

ROOF DRAINS

HYDRANTS

INTERCEPTORS

BASINS & SINKS

MISCELLANEOUS

# FD2254 – Shower Drain – Square



- Recommended in showers where a membrane is used.
- Adjustable head to meet finished floor elevations.
- Beveled clamping collar provides easier subfloor installation.

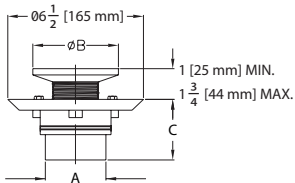

Connection Type	Model Number	Dim. in Inches [mm]			Approx. Wt. Lbs. [kg]	Box Qty.	List Price Each
		A	B	C			
<b>4" [102 mm] Square Polished Brass Head Assembly</b>							
Solvent Weld	FD2254-PV2-BS4	2" [51 mm] x 3" [76 mm] PVC	4-3/16" [114 mm]	2-7/8" [73 mm]	4 lbs. [2 kg]	12	\$53.00
	FD2254-AB2-BS4	2" [51 mm] x 3" [76 mm] ABS	4-3/16" [114 mm]	2-7/8" [73 mm]	4 lbs. [2 kg]	12	53.00
No-Hub	FD2254-NH2-BS4	2" [51 mm]	4-3/16" [114 mm]	3-3/4" [95 mm]	4 lbs. [2 kg]	12	68.50
Push-On	FD2254-P02-BS4	2" [51 mm]	4-3/16" [114 mm]	3-3/4" [95 mm]	4 lbs. [2 kg]	12	71.00
Caulk	FD2254-IC2-BS4	2" [51 mm]	4-3/16" [114 mm]	3-3/4" [95 mm]	4 lbs. [2 kg]	12	68.50
IPS	FD2254-IP2-BS4	2" [51 mm]	4-3/16" [114 mm]	3-3/4" [95 mm]	4 lbs. [2 kg]	12	68.50
<b>4" [102 mm] Square Chrome-Plated Brass Head Assembly</b>							
Solvent Weld	FD2254-PV2-CS4	2" [51 mm] x 3" [76 mm] PVC	4-3/16" [114 mm]	2-7/8" [73 mm]	4 lbs. [2 kg]	12	\$56.25
	FD2254-AB2-CS4	2" [51 mm] x 3" [76 mm] ABS	4-3/16" [114 mm]	2-7/8" [73 mm]	4 lbs. [2 kg]	12	56.25
No-Hub	FD2254-NH2-CS4	2" [51 mm]	4-3/16" [114 mm]	3-3/4" [95 mm]	4 lbs. [2 kg]	12	58.25
Push-On	FD2254-P02-CS4	2" [51 mm]	4-3/16" [114 mm]	3-3/4" [95 mm]	4 lbs. [2 kg]	12	60.75
Caulk	FD2254-IC2-CS4	2" [51 mm]	4-3/16" [114 mm]	3-3/4" [95 mm]	4 lbs. [2 kg]	12	58.25
IPS	FD2254-IP2-CS4	2" [51 mm]	4-3/16" [114 mm]	3-3/4" [95 mm]	4 lbs. [2 kg]	12	58.25
<b>5" [127 mm] Square Nickel Head Assembly</b>							
Solvent Weld	FD2254-PV2-S5	2" [51 mm] x 3" [76 mm] PVC	5" [127 mm]	2-7/8" [73 mm]	4 lbs. [2 kg]	12	\$61.75
	FD2254-AB2-S5	2" [51 mm] x 3" [76 mm] ABS	5" [127 mm]	2-7/8" [73 mm]	4 lbs. [2 kg]	12	61.75
No-Hub	FD2254-NH2-S5	2" [51 mm]	5" [127 mm]	3-3/4" [95 mm]	4 lbs. [2 kg]	12	70.00
Push-On	FD2254-P02-S5	2" [51 mm]	5" [127 mm]	3-3/4" [95 mm]	4 lbs. [2 kg]	12	73.75
Caulk	FD2254-IC2-S5	2" [51 mm]	5" [127 mm]	3-3/4" [95 mm]	4 lbs. [2 kg]	12	70.00
IPS	FD2254-IP2-S5	2" [51 mm]	5" [127 mm]	3-3/4" [95 mm]	4 lbs. [2 kg]	12	70.00
<b>Options</b>							
Suffix	Description						Add
-CP	Chrome-Plated 5" Square						\$21.75
-PB	Polished Brass 5" Square						24.75

MODULAR DRAINAGE

FLOOR DRAINS

CLEANOUTS

ROOF DRAINS

HYDRANTS

INTERCEPTORS

BASINS & SINKS

MISCELLANEOUS

### FD2260 – Shower Stall Drain

- Recommended for molded shower stalls where the drain body is installed on the pipe before the shower unit is permanently placed.
- Drain is furnished with a stainless steel strainer.

Body Type	Model Number	Dim. in Inches [mm]	Approx. Wt. Lbs. [kg]	Box Qty.	List Price Each
		A			
Stainless <b>Steel Strainer</b>					
PVC	FD2260-PV2	2" [51 mm] Solvent Weld	4 lbs. [2 kg]	20	\$11.50
ABS	FD2260-AB2	2" [51 mm] Solvent Weld	4 lbs. [2 kg]	20	11.50

Options

Suffix	Description	Add
-VP	Vandal Proof	\$4.25

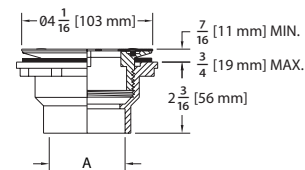

### FD2270 – Solvent Weld Shower Stall Drain

- Recommended for molded shower stalls where the drain is installed on the shower unit before it is placed.
- Drain is furnished with a stainless steel strainer and securing nut.



Body Type	Model Number	Dim. in Inches [mm]	Approx. Wt. Lbs. [kg]	Box Qty.	List Price Each
		A			
Stainless <b>Steel Strainer</b>					
PVC	FD2270-PV2	2" [51 mm] Solvent Weld	4 lbs. [2 kg]	20	\$11.50
ABS	FD2270-AB2	2" [51 mm] Solvent Weld	4 lbs. [2 kg]	20	11.50

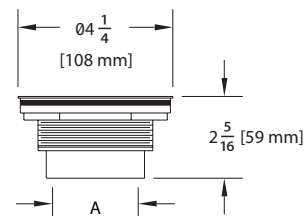

### FD2275 – PVC or ABS No-Caulk Shower Stall Drain

- Recommended for molded shower stalls where the drain is installed on the shower unit before it is placed.
- Drain is furnished with a stainless steel strainer and securing nut.



Body Type	Model Number	Dim. in Inches [mm]	Approx. Wt. Lbs. [kg]	Box Qty.	List Price Each
		A			
Stainless <b>Steel Strainer</b>					
PVC	FD2275-PV2	2" [51 mm]	4 lbs. [2 kg]	20	\$11.50
ABS	FD2275-AB2	2" [51 mm]	4 lbs. [2 kg]	20	11.50

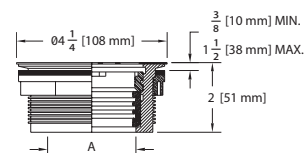

## FD2275 – Brass No-Caulk Shower Stall Drain

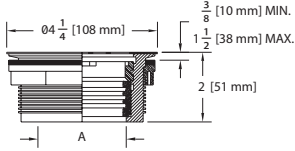

- Recommended for molded shower stalls where the drain is installed on the shower unit before it is placed.
- Drain is furnished with a stainless steel strainer and securing nut.



Connection Type	Model Number	Dim. in Inches [mm]	Approx. Wt. Lbs. [kg]	Box Qty.	List Price Each
		A			
Stainless Steel Strainer					
No-Caulk	FD2275-BR2	2" [51 mm]	4 lbs. [2 kg]	20	\$25.00

## FD2380 – 6" x 6" Bell Trap Drain

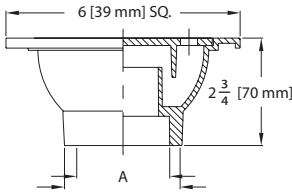

- Recommended for unfinished areas; ideal for garage and basement.
- The PVC or ABS drain body is designed to fit over 2" [51 mm] or inside 3" [76 mm] Schedule 40 DWV pipe.

Connection Type	Model Number	Dim. in Inches [mm]	Approx. Wt. Lbs. [kg]	Box Qty.	List Price Each
		A			
PVC	FD2380-PVC	2" [51 mm] x 3" [76 mm] Solvent Weld	4 lbs. [2 kg]	10	\$13.75

## FD2381 – 9" x 9" Bell Trap Drain

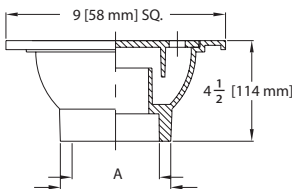

- Recommended for unfinished areas; ideal for garage and basement.
- The PVC or ABS drain body is designed to fit over 3" [76 mm] or inside 4" [102 mm] Schedule 40 DWV pipe.

Body Type	Model Number	Dim. in Inches [mm]	Approx. Wt. Lbs. [kg]	Box Qty.	List Price Each
		A			
PVC	FD2381-PVC	3" [76 mm] x 4" [102 mm] Solvent Weld	4 lbs. [2 kg]	4	\$19.75



## FD2370 – PVC Floor Sink

- Recommended for sanitary installations.
- The radiused body is constructed of PVC.

Body Type	Model Number	Dim. in Inches [mm]		Approx. Wt. Lbs. [kg]	Box Qty.	List Price Each
		A	B			
PVC	FD2370-PV2	2" [51 mm]	7" [178 mm]	5 lbs. [3 kg]	4	\$77.50
	FD2370-PV3	3" [76 mm]	7-3/4" [197 mm]	5 lbs. [3 kg]	4	77.50
	FD2370-PV4	4" [102 mm]	8" [203 mm]	5 lbs. [3 kg]	4	77.50

Note: Push-On connection available upon request.

Options

Suffix	Description	Add
-DS	Dome Strainer	\$21.00
-F	Full Grate	26.00
-H	1/2 Grate	26.00
-T	3/4 Grate	26.00
-Y	Sediment Bucket	33.50

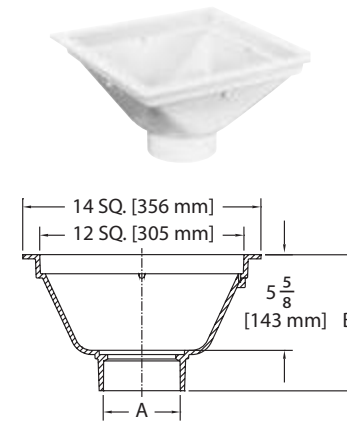
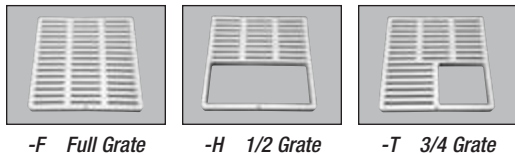

## FD2375 – 12" x 12" A.R.E. Floor Sink – 6" Sump Depth

- Recommended for sanitary installations.
- Consists of a cast iron body with a white acid-resisting coating and a PVC anti-splash dome strainer.

Connection Type	Model Number	Dim. in Inches [mm]	Approx. Wt. Lbs. [kg]	Box Qty.	List Price Each
		A			
No-Hub	FD2375-NH2	2" [51 mm]	22 lbs. [10 kg]	1	\$137.00
	FD2375-NH3	3" [76 mm]	23 lbs. [10 kg]	1	137.00
	FD2375-NH4	4" [102 mm]	23 lbs. [10 kg]	1	137.00

Note: Push-On connection available upon request.

Options

Suffix	Description	Add
-F	Full Grate	\$53.50
-H	1/2 Grate	53.50
-T	3/4 Grate	53.50
-Y	Sediment Bucket	57.75

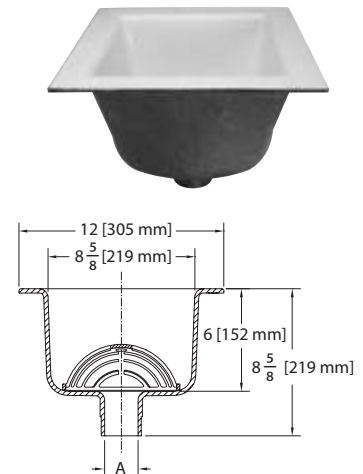
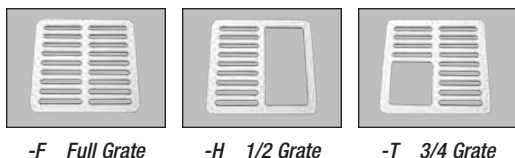

## FD2376 – 12" x 12" A.R.E. Floor Sink – 8" Sump Depth

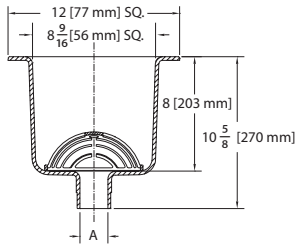

- Recommended for sanitary installations.
- Consists of a cast iron body with a white acid-resisting coating and a PVC anti-splash dome strainer.

Connection Type	Model Number	Dim. in Inches [mm]	Approx. Wt. Lbs. [kg]	Box Qty.	List Price Each
		A			
No-Hub	FD2376-NH2	2" [51 mm]	20 lbs. [10 kg]	1	\$150.25
	FD2376-NH3	3" [76 mm]	20 lbs. [10 kg]	1	150.25
	FD2376-NH4	4" [102 mm]	20 lbs. [10 kg]	1	150.25

Note: Push-On connection available upon request.

Options

Suffix	Description	Add
-F	Full Grate	\$53.50
-H	1/2 Grate	53.50
-T	3/4 Grate	53.50
-Y	Sediment Bucket	57.75



-F Full Grate



-H 1/2 Grate



-T 3/4 Grate



## FD2377 – 12" x 12" A.R.E. Floor Sink – 10" Sump Depth

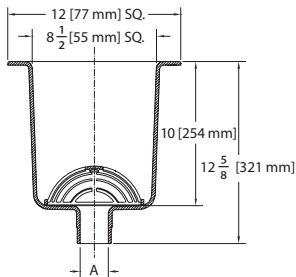

- Recommended for sanitary installations.
- Consists of a cast iron body with a white acid-resisting coating and a PVC anti-splash dome strainer.

Connection Type	Model Number	Dim. in Inches [mm]	Approx. Wt. Lbs. [kg]	Box Qty.	List Price Each
		A			
No-Hub	FD2377-NH2	2" [51 mm]	22 lbs. [10 kg]	1	\$216.25
	FD2377-NH3	3" [76 mm]	23 lbs. [10 kg]	1	216.25
	FD2377-NH4	4" [102 mm]	23 lbs. [10 kg]	1	216.25

Note: Push-On connection available upon request.

Options

Suffix	Description	Add
-F	Full Grate	\$53.50
-H	1/2 Grate	53.50
-T	3/4 Grate	53.50
-Y	Sediment Bucket	57.75



-F Full Grate



-H 1/2 Grate



-T 3/4 Grate



## FD2378 – 8" x 8" A.R.E. Floor Sink – 6" Sump Depth

- Recommended for sanitary installations.
- Consists of a cast iron body with a white acid-resisting coating and a PVC anti-splash dome strainer.

Connection Type	Model Number	Dim. in Inches [mm]	Approx. Wt. Lbs. [kg]	Box Qty.	List Price Each
		A			
No-Hub	FD2378-NH2	2" [51 mm]	20 lbs. [10 kg]	1	\$119.75
	FD2378-NH3	3" [76 mm]	20 lbs. [10 kg]	1	119.75
	FD2378-NH4	4" [102 mm]	20 lbs. [10 kg]	1	119.75

**Note:** Push-On connection available upon request.

Options

Suffix	Description	Add
-F	Full Grate	\$42.00
-H	1/2 Grate	42.00
-T	3/4 Grate	42.00
-Y	Sediment Bucket	44.00

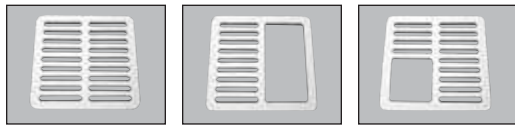

-F Full Grate

-H 1/2 Grate

-T 3/4 Grate

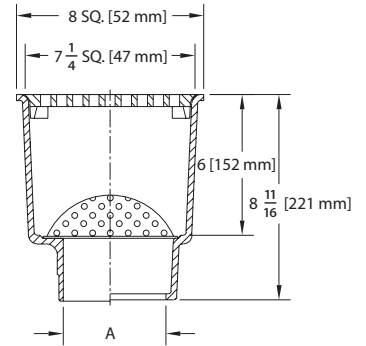

## FD2390 – Snap-In Grate

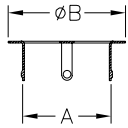
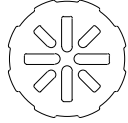

- Polished stainless steel insert floor drain fits firmly on the inside diameter of all types of pipe 2" [51 mm] through 4" [102 mm].

Model Number	Dim. in Inches [mm]		Approx. Wt. Lbs. [kg]	Box Qty.	List Price Each
	A	B			
FD2390-SS2	2" [51 mm]	2-1/2" [64 mm]	1 lbs. [1/2 kg]	20	\$8.00
FD2390-SS3	3" [76 mm]	4" [102 mm]	1 lbs. [1/2 kg]	20	9.00
FD2390-SS4	4" [102 mm]	5" [127 mm]	1 lbs. [1/2 kg]	20	13.25

## JP2210 – PVC or ABS Drain Adaptor

Used in FD2208, FD2209, and FD2210 Models

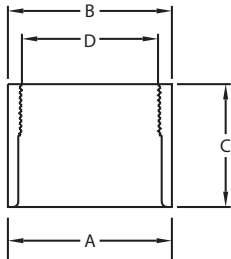

- Available in white PVC or black ABS.
- Integral FIP threads allow for strainer adjustability.
- Solvent weld connections.

Body Type	Part Number	Dim. in Inches [mm]				Approx. Wt. Lbs. [kg]	List Price Each
		A	B	C	D		
PVC	JP2210-PV2	2" PVC Hub [51 mm]	2-3/4" [70 mm]	1-3/4" [44 mm]	2" FIP	2 lbs. [1 kg]	\$8.50
	JP2210-PV3	3" PVC Hub [76 mm]	4" [102 mm]	3" [76 mm]	3" FIP	2 lbs. [1 kg]	11.00
	JP2210-PV4	4" PVC Hub [102 mm]	5" [127 mm]	3-1/2" [89 mm]	4" FIP	2 lbs. [1 kg]	19.00
ABS	JP2210-AB2	2" ABS Hub [51 mm]	2-3/4" [70 mm]	1-3/4" [44 mm]	2" FIP	2 lbs. [1 kg]	8.50
	JP2210-AB3	3" ABS Hub [76 mm]	4" [102 mm]	3" [76 mm]	3" FIP	2 lbs. [1 kg]	11.00
	JP2210-AB4	4" ABS Hub [102 mm]	5" [127 mm]	3-1/2" [89 mm]	4" FIP	2 lbs. [1 kg]	19.00

## JP2211 – PVC or ABS 3" x 4" Drain Adaptor

Used in FD2211, FD2212, and FD2213 Models

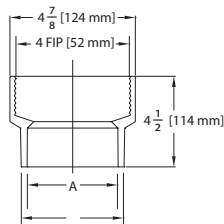

- Available in white PVC or black ABS.
- Versatile connection allows adaptor to fit over standard 3" [76 mm] pipe and inside 4" [102 mm].
- Solvent weld connection.
- FIP threads allow for strainer adjustability.

Body Type	Model Number	Dim. in Inches [mm]	Approx. Wt. Lbs. [kg]	List Price Each
		A		
PVC	JP2211-PVC-Body	3" [76 mm] x 4" [102 mm]	2 lbs. [1 kg]	\$23.75
ABS	JP2211-ABS-Body	3" [76 mm] x 4" [102 mm]	2 lbs. [1 kg]	23.75

### Options

Suffix	Description	Add
-P	1/2" [13 mm] Trap Primer Connection	\$10.50

## JP2321 – Low Profile Cast Iron Drain Adaptor with Clamping Collar Used in Models FD2321

- All cast iron drain adaptor available in no-hub, push-on, or IPS connection.
- FIP threaded clamp collar allows for strainer adjustability.
- Beveled drain body flange facilitates drainage.
- Integral trap primer port shipped tapped with plug.
- Generally used with waterproof membrane.
- Body has -P option.

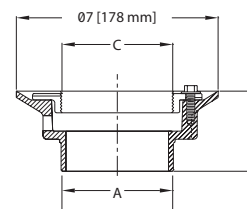

Connection Type	Part Number	Dim. in Inches [mm]			Approx. Wt. Lbs. [kg]	List Price Each
		A	B	C		
No-Hub	JP2321-NH2-ASSY	2" [51 mm]	2- 1/2" [64 mm]	2" [51 mm], 3" [76 mm], or 3-1/2" [89 mm] FIP	4 lbs. [2 kg]	41.25
	JP2321-NH3-ASSY	3" [76 mm]	2- 1/2" [64 mm]	2" [51 mm], 3" [76 mm], or 3-1/2" [89 mm] FIP	4 lbs. [2 kg]	41.25
	JP2321-NH4-ASSY	4" [102 mm]	2- 1/2" [64 mm]	2" [51 mm], 3" [76 mm], or 3-1/2" [89 mm] FIP	4 lbs. [2 kg]	41.25
Push-On	JP2321-P02-ASSY	2" [51 mm]	3-3/8" [85 mm]	2" [51 mm], 3" [76 mm], or 3-1/2" [89 mm] FIP	4 lbs. [2 kg]	45.75
	JP2321-P03-ASSY	3" [76 mm]	4-3/8" [110 mm]	2" [51 mm], 3" [76 mm], or 3-1/2" [89 mm] FIP	4 lbs. [2 kg]	45.75
IPS	JP2321-IP2-ASSY	2" [51 mm]	2- 1/2" [64 mm]	2" [51 mm], 3" [76 mm], or 3-1/2" [89 mm] FIP	4 lbs. [2 kg]	41.25
	JP2321-IP3-ASSY	3" [76 mm]	2" [51 mm]	2" [51 mm], 3" [76 mm], or 3-1/2" [89 mm] FIP	4 lbs. [2 kg]	41.25

## JP2322 – Low Profile Cast Iron Drain Adaptor Used in FD2322 Models

- All cast iron body with integral FIP threads allow strainer adjustability.
- Available in either no-hub, push-on, or IPS connection.
- Integral trap primer port shipped tapped with plug.
- Generally used in non-membrane applications.
- Body has -P option.

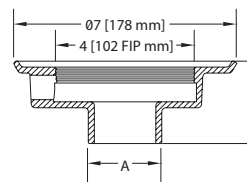

Connection Type	Part Number	Dim. in Inches [mm]		Approx. Wt. Lbs. [kg]	List Price Each
		A	B		
No-Hub	JP2322-NH2-ASSY	2" [51 mm]	2- 1/2" [64 mm]	4 lbs. [2 kg]	\$36.75
	JP2322-NH3-ASSY	3" [76 mm]	2- 1/2" [64 mm]	4 lbs. [2 kg]	36.75
	JP2322-NH4-ASSY	4" [102 mm]	2- 1/2" [64 mm]	4 lbs. [2 kg]	36.75
Push-On	JP2322-P02-ASSY	2" [51 mm]	3-3/8" [85 mm]	4 lbs. [2 kg]	41.50
	JP2322-P03-ASSY	3" [76 mm]	4-3/8" [110 mm]	4 lbs. [2 kg]	41.50
IPS	JP2322-IP2-ASSY	2" [51 mm]	2- 1/2" [64 mm]	4 lbs. [2 kg]	41.50
	JP2322-IP3-ASSY	3" [76 mm]	2" [51 mm]	4 lbs. [2 kg]	41.50



**ZURN**

Light Commercial  
**CLEANOUTS**





## CO2400 – Floor Cleanout

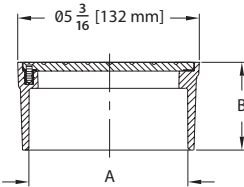

- Recommended for unfinished floor areas.
- Designed for foot traffic and light cart applications.
- Furnished with a gasketed cast iron cover and a PVC, ABS, or CI body.



Body Type	Model Number	Dim. in Inches [mm]		Approx. Wt. Lbs. [kg]	Box Qty.	List Price Each
		A	B			
PVC	CO2400-PV2	2" [51 mm] PVC Hub	1-7/8" [48 mm]	4 lbs. [2 kg]	20	\$16.00
	CO2400-PV3	3" [76 mm] PVC Hub	2-9/16" [65 mm]	4 lbs. [2 kg]	20	17.00
	CO2400-PV4	4" [102 mm] PVC Hub	2-1/2" [64 mm]	4 lbs. [2 kg]	20	20.00
ABS	CO2400-AB2	2" [51 mm] ABS Hub	1-7/8" [48 mm]	4 lbs. [2 kg]	20	16.00
	CO2400-AB3	3" [76 mm] ABS Hub	2-9/16" [65 mm]	4 lbs. [2 kg]	20	17.00
	CO2400-AB4	4" [102 mm] ABS Hub	2-1/2" [64 mm]	4 lbs. [2 kg]	20	20.00

Options		Add
Suffix	Description	
-NT	Nickel Cover	\$14.00
-VP	Vandal Proof	4.25

## CO2401 – 3" x 4" General Purpose Cleanout

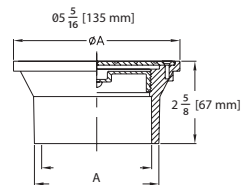

- Recommended for foot traffic and light cart applications.
- Designed to fit over 3" [76 mm] or inside 4" [102 mm] Schedule 40 DWV pipe.
- PVC or ABS body comes complete with a nickel scoriated cover and an internal ABS plug.

Body Type	Model Number	Dim. in Inches [mm]	Approx. Wt. Lbs. [kg]	Box Qty.	List Price Each
		A			
PVC	CO2401-PVC	3" [76 mm] x 4" [102 mm] Solvent Weld	4 lbs. [2 kg]	12	\$33.50
ABS	CO2401-ABS	3" [76 mm] x 4" [102 mm] Solvent Weld	4 lbs. [2 kg]	12	33.50

Options		Add
Suffix	Description	
-VP	Vandal Proof	\$4.25

## CO2410 – Cleanout Body and Plug

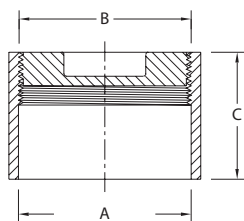

- Recommended for unfinished areas.
- Furnished with a PVC or ABS body and an ABS taper thread plug.

Body Type	Model Number	Dim. in Inches [mm]			Approx. Wt. Lbs. [kg]	Box Qty.	List Price Each
		A	B	C			
PVC	CO2410-PV2	2" [51 mm] PVC Hub	2" [51 mm] NPT	2" [51 mm]	4 lbs. [2 kg]	20	\$10.00
	CO2410-PV3	3" [76 mm] PVC Hub	3" [76 mm] NPT	3" [76 mm]	4 lbs. [2 kg]	20	11.50
	CO2410-PV4	4" [102 mm] PVC Hub	4" [102 mm] NPT	3-1/2" [89 mm]	4 lbs. [2 kg]	20	12.50
ABS	CO2410-AB2	2" [51 mm] ABS Hub	2" [51 mm] NPT	2" [51 mm]	4 lbs. [2 kg]	20	10.00
	CO2410-AB3	3" [76 mm] ABS Hub	3" [76 mm] NPT	3" [76 mm]	4 lbs. [2 kg]	20	11.50
	CO2410-AB4	4" [102 mm] ABS Hub	4" [102 mm] NPT	3-1/2" [89 mm]	4 lbs. [2 kg]	20	12.50

## CO2411 – Cleanout Body and Plug

- Recommended for light commercial and/or residential applications.
- All-plastic cleanout fits flush inside Schedule 40 DWV pipe.
- PVC plug features a brass threaded insert.

Body Type	Model Number	Dim. in Inches [mm]			Approx. Wt. Lbs. [kg]	Box Qty.	List Price Each
		A	B	C			
PVC	CO2411-PV3	Inside 3" [76 mm] Sch. 40 PVC Pipe	3-35/64" [90 mm]	1-1/4" [32 mm]	4 lbs. [2 kg]	20	\$8.50
	CO2411-PV4	Inside 4" [102 mm] Sch. 40 PVC Pipe	4-35/64" [115 mm]	1-3/8" [35 mm]	4 lbs. [2 kg]	20	10.00

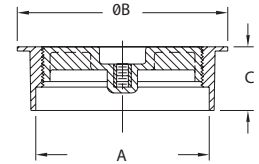

## CO2412 – 2" x 3" Cleanout Body and Plug

- Recommended for light commercial and/or residential applications.
- All-plastic cleanout fits over 2" [51mm] or inside 3" [76mm] Schedule 40 DWV pipe.
- PVC plug features a brass threaded insert.

Body Type	Model Number	Dim. in Inches [mm]			Approx. Wt. Lbs. [kg]	Box Qty.	List Price Each
		A	B	C			
PVC	CO2412-PVC	2" [51 mm] x 3" [76 mm] Cleanout Body and Plug	3" [76 mm]	1-13/16" [46 mm]	4 lbs. [2 kg]	20	\$8.50

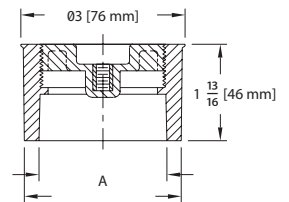

## CO2413 – 3" x 4" Cleanout Body and Plug

- Recommended for light commercial and/or residential applications.
- All-plastic cleanout fits over 3" [76mm] or inside 4" [102mm] Schedule 40 DWV pipe.
- PVC plug features a brass threaded insert.

Body Type	Model Number	Dim. in Inches [mm]			Approx. Wt. Lbs. [kg]	Box Qty.	List Price Each
		A					
PVC	CO2413-PVC	3" [76 mm] x 4" [102 mm] Cleanout Body and Plug			4 lbs. [2 kg]	20	\$9.50

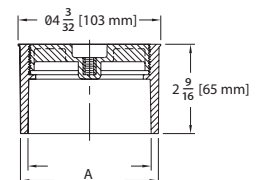

## CO2430 – Push-On Cleanout

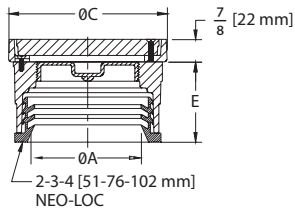

- Recommended for unfinished areas.
- Cleanout consists of a cast iron body with a push-on gasketed connection with cast iron frame and grate.



Connection Type	Model Number	Dim. in Inches [mm]		Approx. Wt. Lbs. [kg]	Box Qty.	List Price Each
		A	B			
Push-On	CO2430-P02	2" [51 mm]	4-1/8" [105 mm]	4 lbs. [2 kg]	4	\$81.50
	CO2430-P03	3" [76 mm]	5-1/8" [130 mm]	4 lbs. [2 kg]	4	96.00
	CO2430-P04	4" [102 mm]	6-1/8" [156 mm]	4 lbs. [2 kg]	4	96.00
	CO2430-P06	6" [163 mm]	8-1/4" [210 mm]	4 lbs. [2 kg]	4	145.50

### Options

Suffix	Description	Add
-BP	Brass Plug	\$17.75
-CM	Carpet Marker	12.00

## CO2448 – Adjustable Cleanout

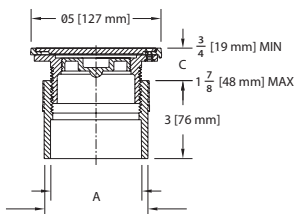

- Recommended for foot traffic and medium-duty applications.
- Cleanout is furnished with a PVC or ABS body, an adjustable PVC riser with a cast iron frame and cover, and an ABS taper thread plug.

Body Type	Model Number	Dim. in Inches [mm]	Approx. Wt. Lbs. [kg]	Box Qty.	List Price Each
		A			
PVC	CO2448-PV3	3" [76 mm] PVC Sch. 40 Pipe	4 lbs. [2 kg]	8	\$50.00
	CO2448-PV4	4" [102 mm] PVC Sch. 40 Pipe	4 lbs. [2 kg]	8	50.00
ABS	CO2448-AB3	3" [76 mm] ABS Sch. 40 Pipe	4 lbs. [2 kg]	8	50.00
	CO2448-AB4	4" [102 mm] ABS Sch. 40 Pipe	4 lbs. [2 kg]	8	50.00

### Options

Suffix	Description	Add
-CM	Carpet Marker	\$11.50
-HD	Heavy-Duty Top Assembly	20.00
-VP	Vandal Proof	4.25

## CO2449 – Finished Area Adjustable Cleanout

- Recommended for foot traffic and medium-duty applications.
- Cleanout is furnished with a PVC or ABS body, an adjustable PVC riser with a nickel bronze frame and cover, and an ABS taper thread plug.

Body Type	Model Number	Dim. in Inches [mm]		Approx. Wt. Lbs. [kg]	Box Qty.	List Price Each
		A				
PVC	C02449-PV3	3" [76 mm] PVC Sch. 40 Pipe		4 lbs. [2 kg]	8	\$54.50
	C02449-PV4	4" [102 mm] PVC Sch. 40 Pipe		4 lbs. [2 kg]	8	54.50
ABS	C02449-AB3	3" [76 mm] ABS Sch. 40 Pipe		4 lbs. [2 kg]	8	54.50
	C02449-AB4	4" [102 mm] ABS Sch. 40 Pipe		4 lbs. [2 kg]	8	54.50

### Options

Suffix	Description	Add
-CM	Carpet Marker	\$12.00
-VP	Vandal Proof	4.25

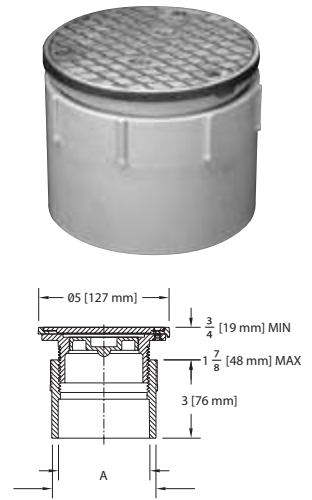

## CO2450 – Adjustable Floor Cleanout

- Recommended for foot traffic and medium-duty applications.
- Cleanout is furnished with a PVC or ABS body with an adjustable nickel top assembly and an ABS taper thread plug.



Body Type	Model Number	Dim. in Inches [mm]		Approx. Wt. Lbs. [kg]	Box Qty.	List Price Each
		A	B			
PVC	C02450-PV2	2" [51 mm]	1-7/8" [48 mm]	4 lbs. [2 kg]	8	\$81.50
	C02450-PV3	3" [76 mm]	3-5/16" [84 mm]	4 lbs. [2 kg]	8	81.50
	C02450-PV4	4" [102 mm]	3-5/16" [84 mm]	4 lbs. [2 kg]	8	81.50
ABS	C02450-AB2	2" [51 mm]	1-7/8" [48 mm]	4 lbs. [2 kg]	8	81.50
	C02450-AB3	3" [76 mm]	3-5/16" [84 mm]	4 lbs. [2 kg]	8	81.50
	C02450-AB4	4" [102 mm]	3-5/16" [84 mm]	4 lbs. [2 kg]	8	81.50

### Options

Suffix	Description	Add
-CM	Carpet Marker	\$12.00
-VP	Vandal Proof	4.25

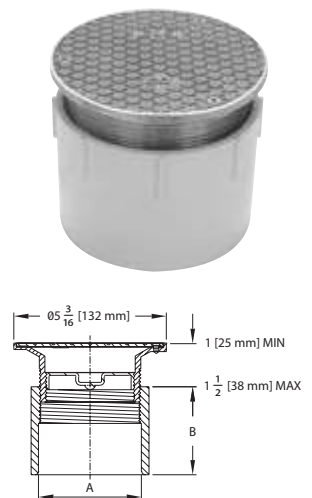

## CO2451 – 3" x 4" Adjustable Floor Cleanout

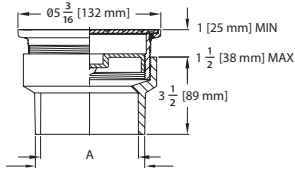

- Recommended for foot traffic and medium-duty applications.
- Cleanout is furnished with a PVC or ABS body with an adjustable nickel top assembly and an ABS taper thread plug.
- Fits over 3" [76 mm] or inside 4" [102 mm] Schedule 40 DWV pipe.

Body Type	Model Number	Dim. in Inches [mm]	Approx. Wt. Lbs. [kg]	Box Qty.	List Price Each
		A			
PVC	CO2451-PVC	3" [76 mm] x 4" [102 mm] Solvent Weld	4 lbs. [2 kg]	8	\$71.50
ABS	CO2451-ABS	3" [76 mm] x 4" [102 mm] Solvent Weld	4 lbs. [2 kg]	8	71.50

Options

Suffix	Description	Add
-CM	Carpet Marker	\$14.75
-VP	Vandal Proof	6.75

## CO2451 – 3" x 4" Adjustable Floor Cleanout with Square Top

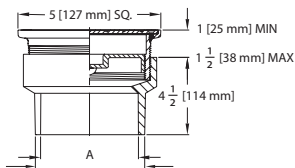

- Recommended for foot traffic and medium-duty applications.
- Cleanout is furnished with a PVC or ABS body with an adjustable nickel top assembly and an ABS taper thread plug.
- Fits over 3" [76 mm] or inside 4" [102 mm] Schedule 40 DWV pipe.

Body Type	Model Number	Dim. in Inches [mm]	Approx. Wt. Lbs. [kg]	Box Qty.	List Price Each
		A			
PVC	CO2451-PVC-ST	3" [76 mm] x 4" [102 mm] Solvent Weld	4 lbs. [2 kg]	8	\$83.50
ABS	CO2451-ABS-ST	3" [76 mm] x 4" [102 mm] Solvent Weld	4 lbs. [2 kg]	8	83.50

Options

Suffix	Description	Add
-CM	Carpet Marker	\$14.75
-VP	Vandal Proof	6.75

## CO2452 – 3" x 4" Adjustable Finished Area Cleanout

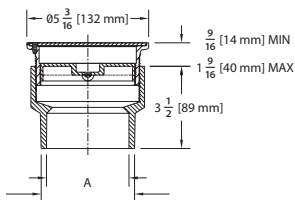

- Recommended for finished areas.
- Cleanout is designed for foot traffic and light-duty applications.
- Furnished with a PVC or ABS body with an adjustable PVC head assembly, a nickel bronze frame and cover, and an ABS taper thread plug.
- Fits over 3" [76 mm] or inside 4" [102 mm] Schedule 40 DWV pipe.

Body Type	Model Number	Dim. in Inches [mm]	Approx. Wt. Lbs. [kg]	Box Qty.	List Price Each
		A			
PVC	CO2452-PVC	3" [76 mm] x 4" [102 mm] Solvent Weld	4 lbs. [2 kg]	8	\$52.50
ABS	CO2452-ABS	3" [76 mm] x 4" [102 mm] Solvent Weld	4 lbs. [2 kg]	8	52.50

Options

Suffix	Description	Add
-CM	Carpet Marker	\$12.00
-VP	Vandal Proof	4.25

## CO2452-ST – 3" x 4" Adjustable Finished Area Floor Cleanout with Square Top

- Recommended for finished areas.
- Cleanout is designed for foot traffic and light-duty applications.
- Furnished with a PVC or ABS body with an adjustable PVC head assembly, a nickel bronze frame and cover, and an ABS taper thread plug.
- Fits over 3" [76 mm] or inside 4" [102 mm] Schedule 40 DWV pipe.

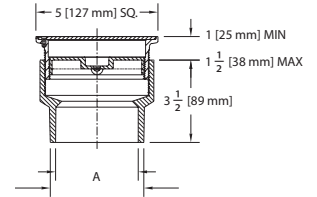

Body Type	Model Number	Dim. in Inches [mm]	Approx. Wt. Lbs. [kg]	Box Qty.	List Price Each
		A			
PVC	CO2452-PVC-ST	3" [76 mm] x 4" [102 mm] Solvent Weld	4 lbs. [2 kg]	8	\$68.75
ABS	CO2452-ABS-ST	3" [76 mm] x 4" [102 mm] Solvent Weld	4 lbs. [2 kg]	8	68.75

Options

Suffix	Description	Add
-CM	Carpet Marker	\$12.00
-VP	Vandal Proof	4.25

## CO2453 – 3" x 4" Adjustable Cleanout

- Cleanout is designed for foot traffic and light-duty applications.
- Furnished with a PVC or ABS body with an adjustable PVC head assembly, a cast iron frame and cover, and an ABS taper thread plug.
- Fits over 3" [76mm] or inside 4" [102mm] Schedule 40 DWV pipe.

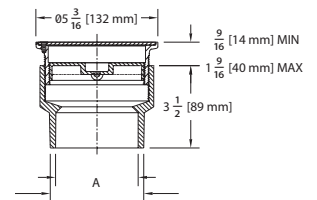

Body Type	Model Number	Dim. in Inches [mm]	Approx. Wt. Lbs. [kg]	Box Qty.	List Price Each
		A			
PVC	CO2453-PVC	3" [76 mm] x 4" [102 mm] Solvent Weld	4 lbs. [2 kg]	8	\$53.50
ABS	CO2453-ABS	3" [76 mm] x 4" [102 mm] Solvent Weld	4 lbs. [2 kg]	8	53.50

Options

Suffix	Description	Add
-CM	Carpet Marker	\$12.00
-HD	Heavy-Duty Top	21.00
-VP	Vandal Proof	4.25

## CO2455 – Finished Area Adjustable Cleanout

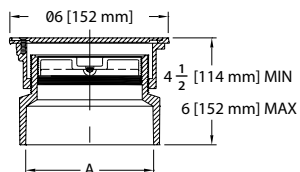

- Recommended for foot traffic and medium-duty applications.
- Furnished with a PVC or ABS body with an integral threaded ABS plug.
- Cast iron head is complete with nickel bronze frame and cover.

Body Type	Model Number	Dim. in Inches [mm]		Approx. Wt. Lbs. [kg]	Box Qty.	List Price Each
		A				
PVC	CO2455-PV3	3" [76 mm] Solvent Weld		4 lbs. [2 kg]	8	\$81.50
	CO2455-PV4	4" [102 mm] Solvent Weld		4 lbs. [2 kg]	8	81.50
ABS	CO2455-AB3	3" [76 mm] Solvent Weld		4 lbs. [2 kg]	8	81.50
	CO2455-AB4	4" [102 mm] Solvent Weld		4 lbs. [2 kg]	8	81.50

### Options

Suffix	Description	Add
-CM	Carpet Marker	\$12.00
-VP	Vandal Proof	4.25

## CO2490 – Cleanout Plug – ABS or PVC

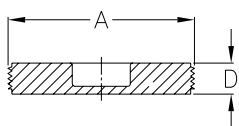

- Countersunk cleanout plug.

Body Type	Model Number	Dim. in Inches [mm]		Approx. Wt. Lbs. [kg]	Box Qty.	List Price Each
		A	D			
ABS	CO2490-A15	1-1/2" [38 mm] IP ABS Plug	9/16" [14 mm]	1 lbs. [1/2 kg]	25	\$2.50
	CO2490-AB2	2" [51 mm] IP ABS Plug	1/2" [13 mm]	1 lbs. [1/2 kg]	25	3.00
	CO2490-A25	2-1/2" [63 mm] IP ABS Plug	1/2" [13 mm]	1 lbs. [1/2 kg]	25	3.00
	CO2490-AB3	3" [76 mm] IP ABS Plug	3/4" [19 mm]	1 lbs. [1/2 kg]	25	3.50
	CO2490-A35	3-1/2" [89 mm] IP ABS Plug	3/4" [19 mm]	1 lbs. [1/2 kg]	25	4.00
	CO2490-AB4	4" [102 mm] IP ABS Plug	3/4" [19 mm]	1 lbs. [1/2 kg]	25	5.00
PVC	CO2490-P15	1-1/2" [38 mm] IP PVC Plug	9/16" [14 mm]	1 lbs. [1/2 kg]	25	2.50
	CO2490-PV2	2" [51 mm] IP PVC Plug	1/2" [13 mm]	1 lbs. [1/2 kg]	25	3.00
	CO2490-P25	2-1/2" [63 mm] IP PVC Plug	1/2" [13 mm]	1 lbs. [1/2 kg]	25	3.00
	CO2490-PV3	3" [76 mm] IP PVC Plug	3/4" [19 mm]	1 lbs. [1/2 kg]	25	3.50
	CO2490-P35	3-1/2" [89 mm] IP PVC Plug	3/4" [19 mm]	1 lbs. [1/2 kg]	25	4.00
	CO2490-PV4	4" [102 mm] IP PVC Plug	3/4" [19 mm]	1 lbs. [1/2 kg]	25	5.00



## CO2510 – Non-Adjustable Cleanout

- Recommended for unfinished floor areas.
- Cast iron cleanout body and cover are designed to easily adapt to either cast iron or plastic pipe.
- Neoprene gasket ensures gas tight seal.

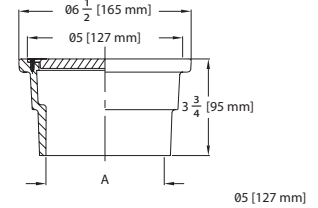

Connection Type	Model Number	Dim. in Inches [mm]		Approx. Wt. Lbs. [kg]	Box Qty.	List Price Each
		A				
No-Hub	CO2510-NH2	2" [51 mm]		2 lbs. [1 kg]	4	\$46.75
	CO2510-NH3	3" [76 mm]		3 lbs. [2 kg]	4	46.75
	CO2510-NH4	4" [102 mm]		4 lbs. [2 kg]	4	46.75
Push-On	CO2510-P02	2" [51 mm]		2 lbs. [1 kg]	4	46.75
	CO2510-P03	3" [76 mm]		3 lbs. [2 kg]	4	46.75
	CO2510-P04	4" [102 mm]		4 lbs. [2 kg]	4	46.75

Options

Suffix	Description	Add
-VP	Vandal Proof	\$4.25

## CO2520 – Heavy-Duty Floor Access Housing

- Dura-Coated cast iron body and scoriated top.
- Complete with adjustable thumb screws.

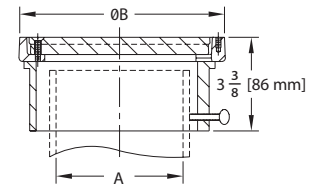

Body Type	Model Number	Dim. in Inches [mm]		Approx. Wt. Lbs. [kg]	Box Qty.	List Price Each
		A	B			
Cast Iron	CO2520 -2	2" [51 mm]	5-1/8" [130 mm]	2 lbs. [1 kg]	1	\$71.00
	CO2520 -3	3" [76 mm]	6-1/8" [156 mm]	3 lbs. [2 kg]	1	71.00
	CO2520 -4	4" [102 mm]	7-1/4" [184 mm]	4 lbs. [2 kg]	1	71.00

Options

Suffix	Description	Add
-VP	Vandal Proof	\$4.25

## CO2521 – Finished Area Floor Access Housing

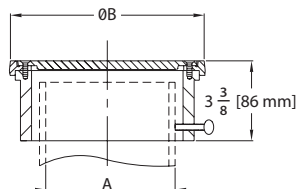
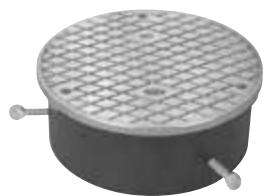

- Recommended for foot traffic and light cart applications.
- Cast iron body and nickel scoriated top come complete with adjusting screws.

Model Number	Dim. in Inches [mm]		Approx. Wt. Lbs. [kg]	Box Qty.	List Price Each
	A	B			
CO2521-3	3" [76 mm]	6-1/8" [156 mm]	3 lbs. [2 kg]	1	\$62.00
CO2521-4	4" [102 mm]	7-1/4" [184 mm]	4 lbs. [2 kg]	1	79.25

### Options

Suffix	Description	Add
-VP	Vandal Proof	\$4.25

## CO2530 – Round Access Cover

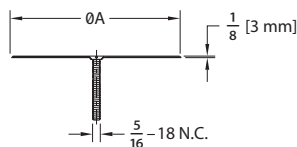

- Round stainless steel access cover comes complete with securing screw.

Model Number	Dim. in Inches [mm]		Approx. Wt. Lbs. [kg]	Box Qty.	List Price Each
	A Cover Diameter	Nom. Pipe Size			
CO2530-SS5	5" [127 mm]	2" [51 mm] - 3-1/2" [89 mm]	1 lbs. [1/2 kg]	25	\$9.00
CO2530-SS7	7" [178 mm]	4" [102 mm] - 6-1/2" [165 mm]	2 lbs. [1 kg]	25	16.00

### Options

Suffix	Description	Add
-VP	Vandal Proof	\$4.25

**ZURN**

Light Commercial  
**ROOF DRAINS**

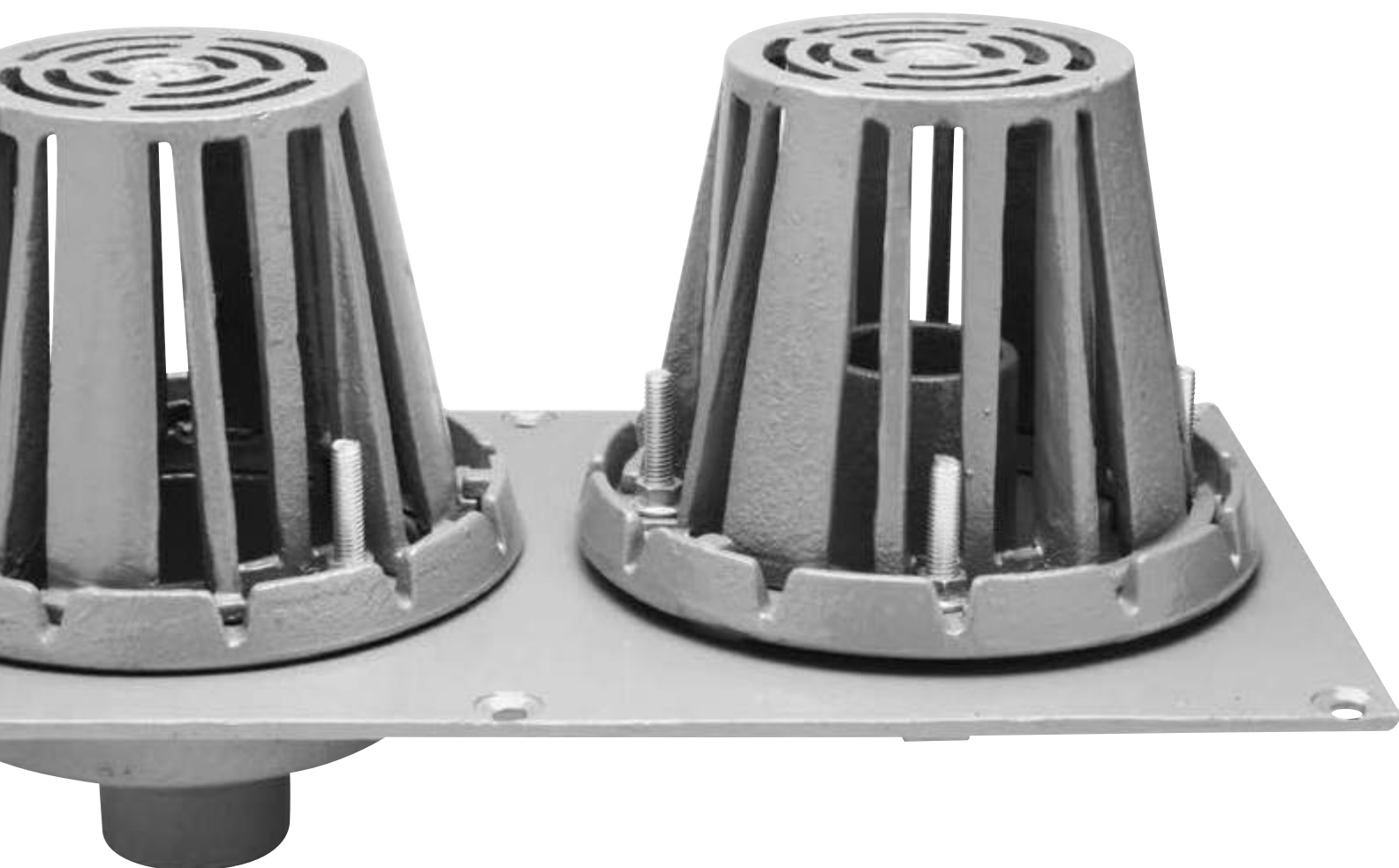

## RD2120 – Main Area Roof Drain – PVC or ABS



- Constructed of a heavy walled ABS or PVC, furnished with galvanized steel threaded inserts to accept securing bolts.
- Dura-Coated cast iron clamp device with integral gravel guard.
- Heavy-duty, high-impact, polyethylene dome strainer.

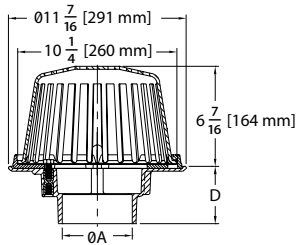

Body Type	Model Number	Dim. in Inches [mm]		Approx. Wt. Lbs. [kg]	Box Qty.	List Price Each
		A	B			
PVC	RD2120-PV2	2" [51 mm]	2-31/32" [76 mm]	15 lbs. [7 kg]	1	\$88.50
	RD2120-PV3	3" [78 mm]	3-11/16" [94 mm]	15 lbs. [7 kg]	1	88.50
	RD2120-PV4	4" [102 mm]	3-13/16" [97 mm]	15 lbs. [7 kg]	1	88.50
ABS	RD2120-AB2	2" [51 mm]	2-31/32" [76 mm]	15 lbs. [7 kg]	1	88.50
	RD2120-AB3	3" [78 mm]	3-11/16" [94 mm]	15 lbs. [7 kg]	1	88.50
	RD2120-AB4	4" [102 mm]	3-13/16" [97 mm]	15 lbs. [7 kg]	1	88.50

### Options

Suffix	Description	Add
-AI	Aluminum Dome Strainer	\$30.00
-C	Underdeck Clamp	27.00
-CI	Cast Iron Dome Strainer Vandal Proof	51.50
-E	Extension Flange	29.00
-R	Roof Sump Receiver	30.50
-VP	Vandal-Proof Screws for Dome	4.25

## RD2130 – Cast Iron, Combination Roof Drain And Overflow



- Constructed of a Dura-Coated cast iron body.
- Dura-Coated cast iron clamp device with integral gravel guard.
- Cast iron dome strainer comes standard.
- Overflow dome comes standard.

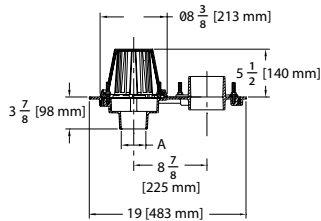

Connection Type	Model Number	Dim. in Inches [mm]	Approx. Wt. Lbs. [kg]	Box Qty.	List Price Each
		A			
No-Hub	RD2130-NH2	2" [51 mm]	20 lbs. [10 kg]	1	\$168.00
	RD2130-NH3	3" [78 mm]	20 lbs. [10 kg]	1	168.00
	RD2130-NH4	4" [102 mm]	20 lbs. [10 kg]	1	168.00

### Options

Suffix	Description	Add
-C	Underdeck Clamp	\$64.00
-VP	Vandal-Proof Screws for Dome	4.25

## RD2150 – Replacement Roof Drain

- Constructed of 16-gage, type 304 stainless steel.
- Dura-Coated, cast iron clamp device with integral gravel guard.
- Heavy-duty, Dura-Coated, cast iron dome strainer.
- Flat drain body available upon request.

Model Number	Dim. in Inches [mm]	Approx. Wt. Lbs. [kg]	Box Qty.	List Price Each
	A			
RD2150-SS3	3" [78 mm]	25 lbs. [12 kg]	1	\$284.25
RD2150-SS4	4" [102 mm]	25 lbs. [12 kg]	1	295.50
RD2150-SS5	5" [127 mm]	25 lbs. [12 kg]	1	358.50
RD2150-SS6	6" [150 mm]	25 lbs. [12 kg]	1	358.50

Options

Suffix	Description	Add
-AL	6" [152] High Aluminum Dome Strainer	\$62.75
-E	2" [51] Extension Flange	25.75
-FS	Flat Sump Roof Drain Body (Contact Customer Care)	POA
-VP	Vandal-Proof Screws for Dome	4.25

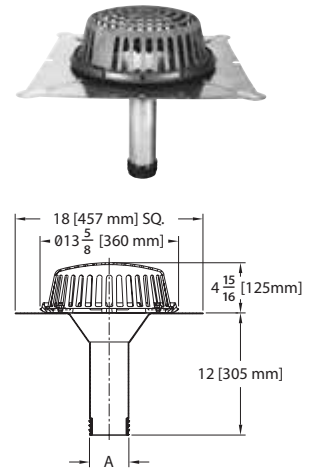

## RD2190 – Universal Membrane Clamp Kit

- Dura-Coated cast iron clamp device with integral gravel guard.
- Fits bolt center radii of more common roof drain bodies 10"-15" [254mm-381mm] in diameter.
- Complete with mounting hardware and Toughnutz bolts.

Model Number	Description	Approx. Wt. Lbs. [kg]	Box Qty.	List Price Each
RD2190	Universal Membran Clamp	6 lbs. [3 kg]	2	\$71.00

Options

Suffix	Description	Add
-DS	Dura-Coated Cast Iron Dome Strainer	\$53.50
-VP	Vandal-Proof Screws for Dome	24.75

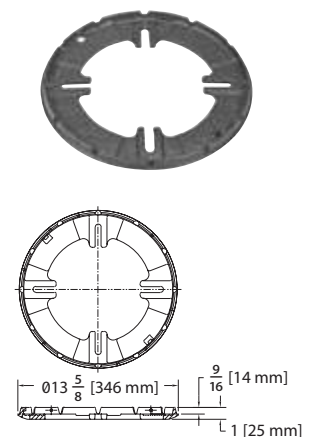





# Light Commercial **HYDRANTS**

- Encased Wall Hydrants
- Exposed Wall Hydrants
- Ground Hydrants
- Yard Hydrants
- Sillcocks
- Hose Bibbs
- Accessories

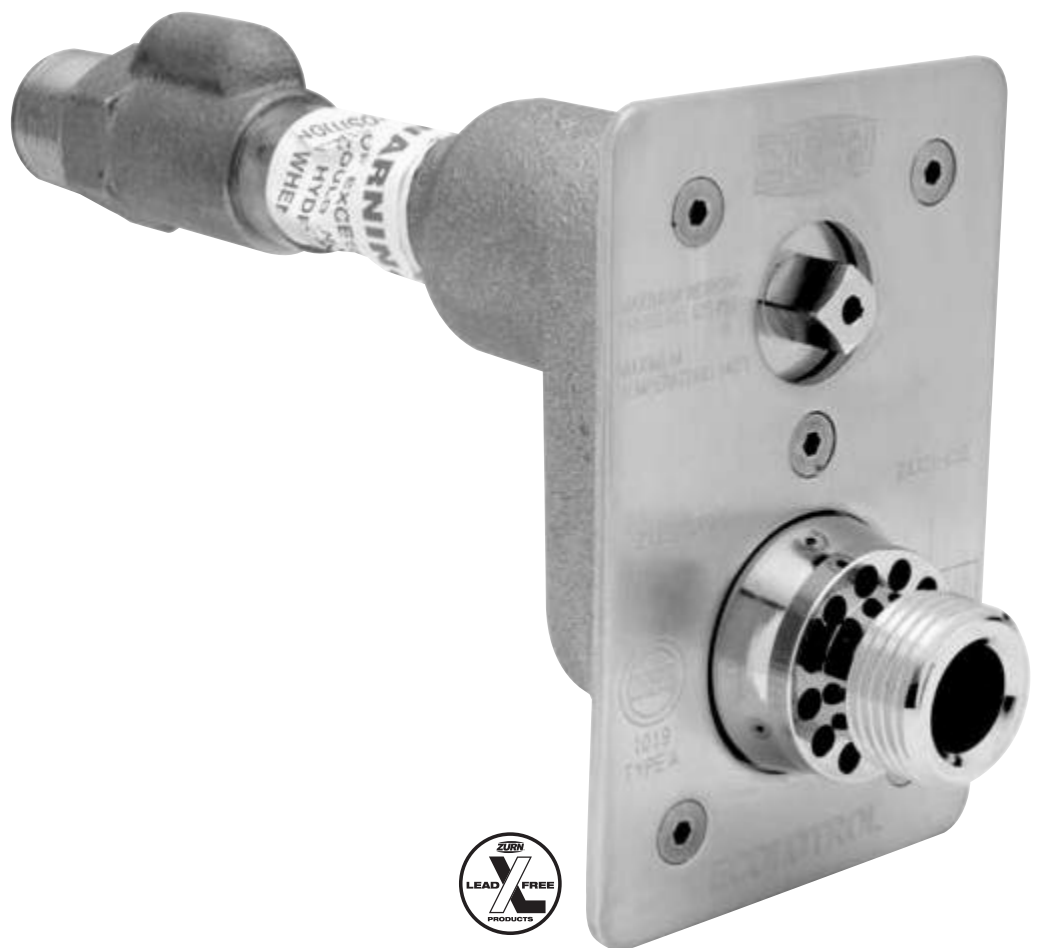



## Z1320-C – Ecolotrol Wall Hydrant

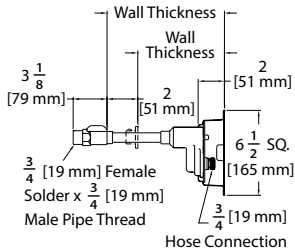
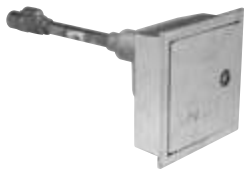

- Encased, self-draining, non-freeze, anti-siphon wall hydrant with vandal-resistant integral vacuum breaker, and chrome-plated rough bronze box.
- Ideal for commercial applications such as office buildings, apartment complexes, malls and shopping centers, schools, churches, and industrial buildings.

Model Number	Wall Thickness in Inches [mm]	Approx. Wt. Lbs. [kg]	List Price Each
Z1320-C-06	6" [152 mm]	5 lbs. [2 kg]	\$446.25
Z1320-C-08	8" [203 mm]	5 lbs. [2 kg]	446.25
Z1320-C-10	10" [254 mm]	5 lbs. [2 kg]	446.25
Z1320-C-12	12" [305 mm]	6 lbs. [3 kg]	460.75
Z1320-C-14	14" [356 mm]	6 lbs. [3 kg]	460.75
Z1320-C-16	16" [406 mm]	6 lbs. [3 kg]	460.75
Z1320-C-18	18" [457 mm]	8 lbs. [4 kg]	474.25
Z1320-C-20	20" [508 mm]	8 lbs. [4 kg]	474.25
Z1320-C-22	22" [559 mm]	8 lbs. [4 kg]	474.25
Z1320-C-24	24" [610 mm]	8 lbs. [4 kg]	474.25

### Options

Suffix	Description	Add
-CL	Cylinder Lock	\$40.50
-NB	Polished Nickel Bronze Box	63.50
-PB	Polished Bronze Box and Faceplate	63.50
-RK	Hydrant Repair Kit (HYD-RK-Z1320-C/121-C)	53.00
-SS	Stainless Steel Box	N/C
-WC	Wall Clamp	N/C
-34EL	3/4" [19 mm] 90° Solder Inlet Elbow	23.50
-34FIP	3/4" [19 mm] IP Straight Female Inlet Adapter	23.50

Standard inlet connection combination 3/4" [19mm] female solder x 3/4" [19mm] male pipe thread.



MODULAR DRAINAGE  
 FLOOR DRAINS  
 CLEANOUTS  
 ROOF DRAINS  
 HYDRANTS  
 INTERCEPTORS  
 BASINS & SINKS  
 MISCELLANEOUS



## Z1320-CXL – Lead-free Ecolotrol Wall Hydrant

- Encased, self-draining, non-freeze, anti-siphon wall hydrant with vandal-resistant integral vacuum breaker, and chrome-plated rough bronze box.
- Ideal for commercial applications such as office buildings, apartment complexes, malls and shopping centers, schools, churches, and industrial buildings.

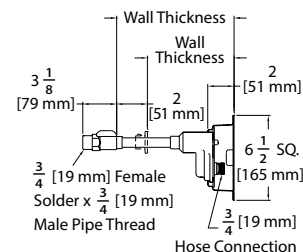
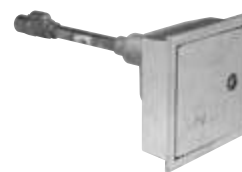

Model Number	Wall Thickness in Inches [mm]	Approx. Wt. Lbs. [kg]	List Price Each
Z1320-CXL-06	6" [152 mm]	5 lbs. [2 kg]	\$468.75
Z1320-CXL-08	8" [203 mm]	5 lbs. [2 kg]	468.75
Z1320-CXL-10	10" [254 mm]	5 lbs. [2 kg]	483.75
Z1320-CXL-12	12" [305 mm]	6 lbs. [3 kg]	483.75
Z1320-CXL-14	14" [356 mm]	6 lbs. [3 kg]	483.75
Z1320-CXL-16	16" [406 mm]	6 lbs. [3 kg]	483.75
Z1320-CXL-18	18" [457 mm]	8 lbs. [4 kg]	498.75
Z1320-CXL-20	20" [508 mm]	8 lbs. [4 kg]	498.75
Z1320-CXL-22	22" [559 mm]	8 lbs. [4 kg]	498.75
Z1320-CXL-24	24" [610 mm]	8 lbs. [4 kg]	498.75

Options

Suffix	Description	Add
-CL	Cylinder Lock	\$40.50
-NB	Polished Nickel Bronze Box	66.75
-PB	Polished Bronze Box and Faceplate	66.75
-RK	Hydrant Repair Kit (HYD-RK-Z1321-CXL)	55.75
-SS	Stainless Steel Box	N/C
-WC	Wall Clamp	N/C
-34EL	3/4" [19 mm] 90° Solder Inlet Elbow	23.50
-34FIP	3/4" [19 mm] IP Straight Female Inlet Adapter	23.50

Standard inlet connection combination 3/4" [19mm] female solder x 3/4" [19mm] male pipe thread.



# Z1320-C-BFP – Ecolotrol Wall Hydrant

MODULAR DRAINAGE

FLOOR DRAINS

CLEANOUTS

ROOF DRAINS

HYDRANTS

INTERCEPTORS

BASINS & SINKS

MISCELLANEOUS

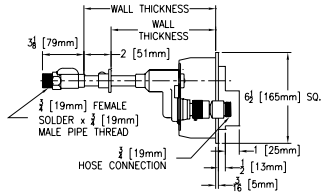

- Encased, self-draining, non-freeze, anti-siphon wall hydrant complete with hose connection backflow preventer, integral vacuum breaker, and chrome-plated rough cast bronze box.
- Ideal for commercial applications such as office buildings, apartment complexes, malls and shopping centers, schools, churches, and industrial buildings.

Model Number	Wall Thickness in Inches [mm]	Approx. Wt. Lbs. [kg]	List Price Each
Z1320-C-06-BFP	6" [152 mm]	5 lbs. [2 kg]	\$469.00
Z1320-C-08-BFP	8" [203 mm]	5 lbs. [2 kg]	469.00
Z1320-C-10-BFP	10" [254 mm]	5 lbs. [2 kg]	483.50
Z1320-C-12-BFP	12" [305 mm]	6 lbs. [3 kg]	483.50
Z1320-C-14-BFP	14" [356 mm]	6 lbs. [3 kg]	483.50
Z1320-C-16-BFP	16" [406 mm]	6 lbs. [3 kg]	483.50
Z1320-C-18-BFP	18" [457 mm]	8 lbs. [4 kg]	497.00
Z1320-C-20-BFP	20" [508 mm]	8 lbs. [4 kg]	497.00
Z1320-C-22-BFP	22" [559 mm]	8 lbs. [4 kg]	497.00
Z1320-C-24-BFP	24" [610 mm]	8 lbs. [4 kg]	497.00

### Options

Suffix	Description	Add
-CL	Cylinder Lock	\$40.50
-PB	Polished Bronze Box and Faceplate	63.50
-RK	Hydrant Repair Kit (HYD-RK-Z1320-C/121-C)	53.00
-WC	Wall Clamp	N/C
-34EL	3/4" [19 mm] 90° Solder Inlet Elbow	23.50
-34FIP	3/4" [19 mm] IP Straight Female Inlet Adapter	23.50

Standard inlet connection combination 3/4" [19mm] female solder x 3/4" [19mm] male pipe thread.





## Z1320-CXL-BFP – Lead-free Ecolotrol Wall Hydrant

- Encased, self-draining, non-freeze, anti-siphon wall hydrant complete with hose connection backflow preventer, integral vacuum breaker, and chrome-plated rough cast bronze box.
- Ideal for commercial applications such as office buildings, apartment complexes, malls and shopping centers, schools, churches, and industrial buildings.

Model Number	Wall Thickness in Inches [mm]	Approx. Wt. Lbs. [kg]	List Price Each
Z1320-CXL-06-BFP	6" [152 mm]	5 lbs. [2 kg]	\$492.50
Z1320-CXL-08-BFP	8" [203 mm]	5 lbs. [2 kg]	492.50
Z1320-CXL-10-BFP	10" [254 mm]	5 lbs. [2 kg]	507.75
Z1320-CXL-12-BFP	12" [305 mm]	6 lbs. [3 kg]	507.75
Z1320-CXL-14-BFP	14" [356 mm]	6 lbs. [3 kg]	507.75
Z1320-CXL-16-BFP	16" [406 mm]	6 lbs. [3 kg]	507.75
Z1320-CXL-18-BFP	18" [457 mm]	8 lbs. [4 kg]	522.00
Z1320-CXL-20-BFP	20" [508 mm]	8 lbs. [4 kg]	522.00
Z1320-CXL-22-BFP	22" [559 mm]	8 lbs. [4 kg]	522.00
Z1320-CXL-24-BFP	24" [610 mm]	8 lbs. [4 kg]	522.00

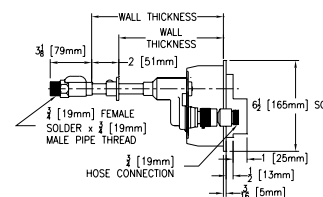

Options	Suffix	Description	Add
	-CL	Cylinder Lock	\$40.50
	-PB	Polished Bronze Box and Faceplate	66.75
	-RK	Hydrant Repair Kit (HYD-RK-Z1320-C/121-C)	55.75
	-WC	Wall Clamp	N/C
	-34EL	3/4" [19 mm] 90° Solder Inlet Elbow	23.50
	-34FIP	3/4" [19 mm] IP Straight Female Inlet Adapter	23.50

Standard inlet connection combination 3/4" [19mm] female solder x 3/4" [19mm] male pipe thread.



MODULAR DRAINAGE

FLOOR DRAINS

CLEANOUTS

ROOF DRAINS

HYDRANTS

INTERCEPTORS

BASINS & SINKS

MISCELLANEOUS

## Z1321-C – Ecolotrol Wall Hydrant

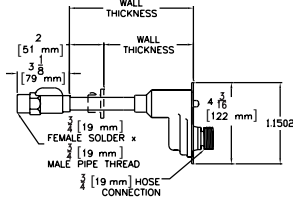
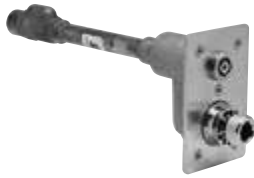

- Self-draining, non-freeze wall hydrant with vandal-resistant integral vacuum breaker.
- Ideal for commercial applications such as office buildings, apartment complexes, malls and shopping centers, schools, churches, and industrial buildings.

Model Number	Wall Thickness in Inches [mm]	Approx. Wt. Lbs. [kg]	List Price Each
Z1321-C-04	4" [102 mm]	3 lbs. [1 kg]	\$223.50
Z1321-C-06	6" [152 mm]	3 lbs. [1 kg]	223.50
Z1321-C-08	8" [203 mm]	3 lbs. [1 kg]	223.50
Z1321-C-10	10" [254 mm]	4 lbs. [2 kg]	237.75
Z1321-C-12	12" [305 mm]	4 lbs. [2 kg]	237.75
Z1321-C-14	14" [356 mm]	4 lbs. [2 kg]	237.75
Z1321-C-16	16" [406 mm]	4 lbs. [2 kg]	237.75
Z1321-C-18	18" [457 mm]	5 lbs. [2 kg]	252.25
Z1321-C-20	20" [508 mm]	5 lbs. [2 kg]	252.25
Z1321-C-22	22" [559 mm]	6 lbs. [3 kg]	252.25
Z1321-C-24	24" [610 mm]	6 lbs. [3 kg]	252.25

### Options

Suffix	Description	Add
-AN	Angled Nozzle Hose Connection	\$ N/C
-PB	Polished Bronze Box and Faceplate	40.50
-RK	Hydrant Repair Kit (HYD-RK-Z1320-C/121-C)	53.00
-WC	Wall Clamp	N/C
-34EL	3/4" [19 mm] 90° Solder Inlet Elbow	24.00
-34FIP	3/4" [19 mm] IP Straight Female Inlet Adapter	24.00

Standard inlet connection combination 3/4" [19mm] female solder x 3/4" [19mm] male pipe thread.



MODULAR DRAINAGE  
 FLOOR DRAINS  
 CLEANOUTS  
 ROOF DRAINS  
**HYDRANTS**  
 INTERCEPTORS  
 BASINS & SINKS  
 MISCELLANEOUS



## Z1321-CXL – Lead-free Ecolotrol Wall Hydrant

- Self-draining, non-freeze wall hydrant with vandal-resistant integral vacuum breaker.
- Ideal for commercial applications such as office buildings, apartment complexes, malls and shopping centers, schools, churches, and industrial buildings.

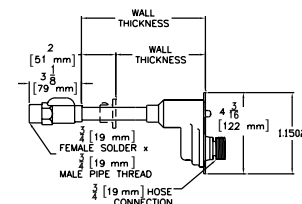
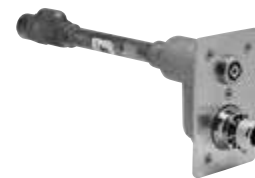

Model Number	Wall Thickness in Inches [mm]	Approx. Wt. Lbs. [kg]	List Price Each
Z1321-CXL-04	4" [102 mm]	3 lbs. [1 kg]	\$234.75
Z1321-CXL-06	6" [152 mm]	3 lbs. [1 kg]	234.75
Z1321-CXL-08	8" [203 mm]	3 lbs. [1 kg]	234.75
Z1321-CXL-10	10" [254 mm]	4 lbs. [2 kg]	249.75
Z1321-CXL-12	12" [305 mm]	4 lbs. [2 kg]	249.75
Z1321-CXL-14	14" [356 mm]	4 lbs. [2 kg]	249.75
Z1321-CXL-16	16" [406 mm]	4 lbs. [2 kg]	249.75
Z1321-CXL-18	18" [457 mm]	5 lbs. [2 kg]	264.75
Z1321-CXL-20	20" [508 mm]	5 lbs. [2 kg]	264.75
Z1321-CXL-22	22" [559 mm]	6 lbs. [3 kg]	264.75
Z1321-CXL-24	24" [610 mm]	6 lbs. [3 kg]	264.75

Options

Suffix	Description	Add
-AN	Angled Nozzle Hose Connection	\$ N/C
-PB	Polished Bronze Box and Faceplate	42.50
-RK	Hydrant Repair Kit (HYD-RK-Z1321-CXL)	55.75
-WC	Wall Clamp	N/C
-34EL	3/4" [19 mm] 90° Solder Inlet Elbow	25.25
-34FIP	3/4" [19 mm] IP Straight Female Inlet Adapter	25.25

Standard inlet connection combination 3/4" [19mm] female solder x 3/4" [19mm] male pipe thread.



MODULAR DRAINAGE

FLOOR DRAINS

CLEANOUTS

ROOF DRAINS

HYDRANTS

INTERCEPTORS

BASINS & SINKS

MISCELLANEOUS

## Z1330-C – Moderate Climate Ecolotrol Wall Hydrant

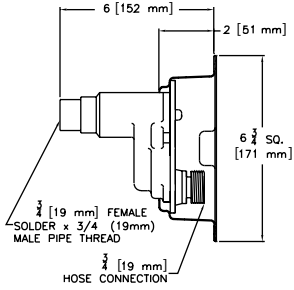

- Self-draining wall hydrant, vandal-resistant integral vacuum breaker, and chrome-plated rough bronze box.
- Designed for commercial applications in moderate climate areas.
- Ideal for office buildings, apartment complexes, malls and shopping centers, schools, churches, and industrial buildings.
- Chrome-plated brass box/Stainless steel face plate

Model Number	Wall Thickness in Inches [mm]	Approx. Wt. Lbs. [kg]	List Price Each
Z1330-C	6" [152 mm]	6 lbs. [3 kg]	\$418.50

### Options

Suffix	Description	Add
-CL	Cylinder Lock	\$40.50
-NB	Polished Nickel Bronze Box	63.50
-PB	Polished Bronze Box and Faceplate	63.50
-RK	Hydrant Repair Kit (HYD-RK-Z1330-C/33-C)	56.25
-SS	Stainless Steel Box	N/C
-34EL	3/4" [19 mm] 90° Solder Inlet Elbow	23.50
-34FIP	3/4" [19 mm] IP Straight Female Inlet Adapter	23.50

Standard inlet connection combination 3/4" [19mm] female solder x 3/4" [19mm] male pipe thread.



## Z1330-C-BFP – Ecolotrol Wall Hydrant

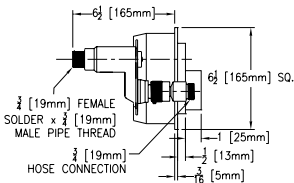

- Encased, self-draining, anti-siphon wall hydrant for moderate climate and interior wall installation. Complete with hose connection backflow preventer and integral vacuum breaker.
- Ideal for office buildings, apartment complexes, malls and shopping centers, schools, churches, and industrial buildings.

Model Number	Wall Thickness in Inches [mm]	Approx. Wt. Lbs. [kg]	List Price Each
Z1330-C-BFP	6-1/2" [165 mm]	6 lbs. [3 kg]	\$438.25

### Options

Suffix	Description	Add
-CL	Cylinder Lock	\$40.50
-PB	Polished Bronze Box and Faceplate	63.50
-RK	Hydrant Repair Kit (HYD-RK-Z1330-C/33-C)	56.25
-34EL	3/4" [19 mm] 90° Solder Inlet Elbow	23.50
-34FIP	3/4" [19 mm] IP Straight Female Inlet Adapter	23.50

Standard inlet connection combination 3/4" [19mm] female solder x 3/4" [19mm] male pipe thread.





# Z1333-C – Moderate Climate Ecolotrol Wall Hydrant

- Self-draining wall hydrant, vandal-resistant integral vacuum breaker, and chrome-plated rough bronze box.
- Designed for commercial applications in moderate climate areas.
- Ideal for office buildings, apartment complexes, malls and shopping centers, schools, churches, and industrial buildings.
- Stainless steel face plate



Model Number	Wall Thickness in Inches [mm]	Approx. Wt. Lbs. [kg]	List Price Each
Z1333-C	4" [102 mm]	3 lbs. [1 kg]	\$181.50

Options

Suffix	Description	Add
-AN	Angled Hose Connection	\$5.25
-PB	Polished Bronze Faceplate	63.50
-RK	Hydrant Repair Kit (HYR-RK-Z1330-C/33-C)	56.25
-34EL	3/4" [19 mm] 90° Solder Inlet Elbow	23.50
-34FIP	3/4" [19 mm] IP Straight Female Inlet Adapter	23.50

Standard inlet connection combination 3/4" [19mm] female solder x 3/4" [19mm] male pipe thread.

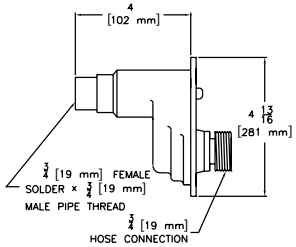

MODULAR DRAINAGE

FLOOR DRAINS

CLEANOUTS

ROOF DRAINS

HYDRANTS

INTERCEPTORS

BASINS & SINKS

MISCELLANEOUS

## Z1341 – Wall Faucet

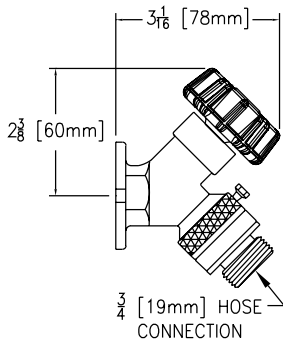

- This rough-bronze wall faucet is designed for moderate climate areas.
- Ideal for residential and light commercial applications.
- Provided with ASSE 1011 external vacuumbreaker and loose key.

Model Number	Inlet Description Inches [mm]	Approx. Wt. Lbs. [kg]	Box Qty.	List Price Each
Z1341-C12	1/2" [13 mm] Solder x 3/4" [19 mm] Solder	2 lbs. [1 kg]	24	\$61.25
Z1341-C12-PX	1/2" [13 mm] PEX	2 lbs. [1 kg]	24	\$61.25
Z1341-CP12	1/2" [13 mm] Solder x 1/2" [13 mm] MPT	2 lbs. [1 kg]	24	\$61.25
Z1341-P12	1/2" [13 mm] FPT	2 lbs. [1 kg]	24	\$61.25
Z1341-P34	3/4" [19 mm] FPT	2 lbs. [1 kg]	24	\$61.25

### Options

Suffix	Description	Add
-PB	Polished Bronze Finish	19.75
-PC	Polished Chrome Finish	19.75
-RC	Rough Chrome Finish	9.25
-RK	Faucet Repair Kit (HYD-RK-Z1341)	18.25

\*\*LF option available on -C12 and -CP12 only. Specify inlet connection. Vacuum breaker approved under: IAPMO, cUPC, and ASSE 1011 listed.



## Z1341XL – Lead-free Wall Faucet

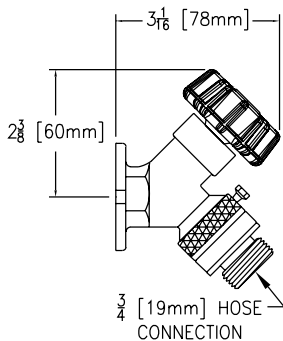

- This rough-bronze wall faucet is designed for moderate climate areas.
- Ideal for residential and light commercial applications.
- Provided with ASSE 1011 external vacuumbreaker and loose key.

Model Number	Inlet Description Inches [mm]	Approx. Wt. Lbs. [kg]	Box Qty.	List Price Each
Z1341XL-C12	1/2" [13 mm] Solder x 3/4" [19 mm] Solder	2 lbs. [1 kg]	24	\$64.50
Z1341XL-C12-PX	1/2" [13 mm] PEX	2 lbs. [1 kg]	24	\$64.50
Z1341XL-CP12	1/2" [13 mm] Solder x 1/2" [13 mm] MPT	2 lbs. [1 kg]	24	\$64.50
Z1341XL-P12	1/2" [13 mm] FPT	2 lbs. [1 kg]	24	\$64.50
Z1341XL-P34	3/4" [19 mm] FPT	2 lbs. [1 kg]	24	\$64.50

### Options

Suffix	Description	Add
-PB	Polished Bronze Finish	20.75
-PC	Polished Chrome Finish	20.75
-RC	Rough Chrome Finish	9.75
-RK	Faucet Repair Kit (HYD-RK-Z1341)	19.25



## Z1341 – Wall Faucet Box

- Cast iron box for the Z1341 and Z1341XL wall faucet.

Part Number	Dim. in Inches [mm]	Approx. Wt. Lbs. [kg]	Box Qty.	List Price Each
Z1341-BOX	8-7/8" [225 mm] x 3-5/8" [92 mm]	8 lbs. [4 kg]	1	\$280.75

Options

Suffix	Description	Add
-CL	Cylinder Lock	\$39.00

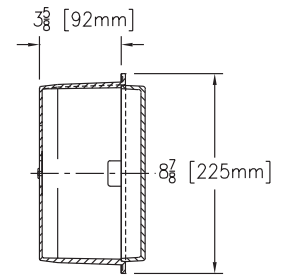

## Z1343 – Lawn Faucet

- This rough-bronze lawn faucet is designed for moderate climate areas.
- Ideal for use in lawn, garden, and other residential and light commercial applications.
- Provided with ASSE 1011 external vacuumbreaker and loose key.

Model Number	Inlet Description Inches [mm]	Approx. Wt. Lbs. [kg]	Box Qty.	List Price Each
Z1343	3/4" [19 mm] FPT	2 lbs. [1 kg]	24	\$54.00

Options

Suffix	Description	Add
-PB	Polished Bronze Finish	\$19.25
-PC	Polished Chrome Finish	19.25
-RC	Rough Chrome Finish	9.25
-RK	Faucet Repair Kit (HYD-RK-Z1341XL)	19.25

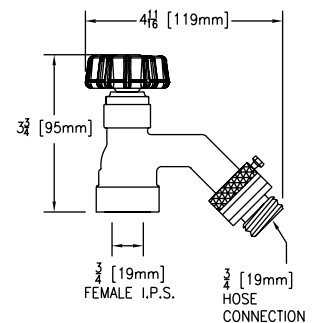

Standard inlet connection 3/4" [19mm] female pipe thread.  
Vacuum breaker approved under: IAPMO, cUPC, and ASSE 1011 listed.



# Z1344 – Wall Faucet



- Recommended for light commercial and residential installations.
- Ideal for gas stations, convenience stores, strip malls, churches, and other light commercial applications.

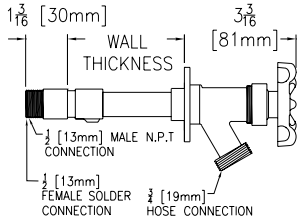

Model Number	Wall Thickness in Inches [mm]	Approx. Wt. Lbs. [kg]	List Price Each
Z1344-04	4" [102 mm]	3 lbs. [1 kg]	\$34.75
Z1344-06	6" [152 mm]	3 lbs. [1 kg]	37.00
Z1344-08	8" [203 mm]	3 lbs. [1 kg]	39.00
Z1344-10	10" [254 mm]	4 lbs. [1 kg]	41.00
Z1344-12	12" [305 mm]	4 lbs. [1 kg]	43.25
Z1344-04-PX	4" [102 mm]	3 lbs. [1 kg]	34.75
Z1344-06-PX	6" [152 mm]	3 lbs. [1 kg]	37.00
Z1344-08-PX	8" [203 mm]	3 lbs. [1 kg]	39.00
Z1344-10-PX	10" [254 mm]	4 lbs. [1 kg]	41.00
Z1344-12-PX	12" [305 mm]	4 lbs. [1 kg]	43.25
Z1344-04-CP3	4" [102 mm]	3 lbs. [1 kg]	36.50
Z1344-06-CP3	6" [152 mm]	3 lbs. [1 kg]	38.50
Z1344-08-CP3	8" [203 mm]	3 lbs. [1 kg]	40.50
Z1344-10-CP3	10" [254 mm]	4 lbs. [1 kg]	42.75
Z1344-12-CP3	12" [305 mm]	4 lbs. [1 kg]	45.25

**Options**

Suffix	Description	Add
-VB	Vacuum Breaker	\$20.25

Standard inlet connection combination 1/2" [13mm] female solder x 1/2" [13mm] male IP.  
 -PX inlet configuration is 1/2" PEX tube fitting.  
 -CP3 inlet configuration combination is 3/4" male pipe thread x 3/4" female sweat.

## Z1345 – Wall Faucet

- This light commercial/residential wall faucet with integral vacuum breaker is designed for gas stations, convenience stores, strip malls, churches, and other light commercial applications.
- To assure drainage, turn faucet handle to close position and detach hose from spout during freezing weather. If hose is left attached, the frost-proof hydrant cannot drain properly and trapped water may freeze and damage the hydrant.

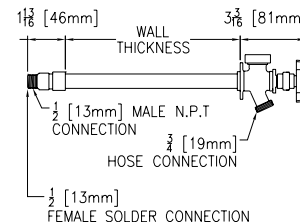

Model Number	Wall Thickness in Inches [mm]	Approx. Wt. Lbs. [kg]	List Price Each
Z1345-04	4" [102 mm]	3 lbs. [1 kg]	\$41.50
Z1345-06	6" [152 mm]	3 lbs. [1 kg]	43.75
Z1345-08	8" [203 mm]	3 lbs. [1 kg]	46.25
Z1345-10	10" [254 mm]	4 lbs. [1 kg]	48.25
Z1345-12	12" [305 mm]	4 lbs. [1 kg]	50.50
Z1345-14	14" [356 mm]	4 lbs. [1 kg]	56.25
Z1345-04-PX	4" [102 mm]	3 lbs. [1 kg]	41.50
Z1345-06-PX	6" [152 mm]	3 lbs. [1 kg]	43.75
Z1345-08-PX	8" [203 mm]	3 lbs. [1 kg]	46.25
Z1345-10-PX	10" [254 mm]	4 lbs. [1 kg]	48.25
Z1345-12-PX	12" [305 mm]	4 lbs. [1 kg]	50.50
Z1345-14-PX	14" [356 mm]	4 lbs. [1 kg]	56.25
Z1345-04-CP3	4" [102 mm]	3 lbs. [1 kg]	43.25
Z1345-06-CP3	6" [152 mm]	3 lbs. [1 kg]	45.75
Z1345-08-CP3	8" [203 mm]	3 lbs. [1 kg]	47.75
Z1345-10-CP3	10" [254 mm]	4 lbs. [1 kg]	50.00
Z1345-12-CP3	12" [305 mm]	4 lbs. [1 kg]	52.00
Z1345-14-CP3	14" [356 mm]	4 lbs. [1 kg]	57.75

**Options**

Suffix	Description	Add
-RK	Faucet Repair Kit (HYD-RK-Z1345)	\$20.75

Standard inlet connection combination 1/2" [13mm] female solder x 1/2" [13mm] male IP.  
 -PX inlet configuration is 1/2" PEX tube fitting.  
 -CP3 inlet configuration combination is 3/4" male pipe thread x 3/4" female sweat.

MODULAR DRAINAGE

FLOOR DRAINS

CLEANOUTS

ROOF DRAINS

HYDRANTS

INTERCEPTORS

BASINS & SINKS

MISCELLANEOUS

## Z1346 – Wall Faucet

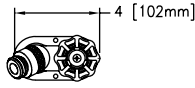
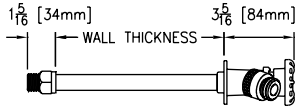

- Self-draining wall hydrant with vandal-resistant integral vacuum breaker is designed for commercial applications in moderate climate areas.
- Ideal for office buildings, apartment complexes, malls and shopping centers, schools, churches, and industrial buildings.

Model Number	Wall Thickness in Inches [mm]	Approx. Wt. Lbs. [kg]	List Price Each
Z1346-04	4" [102 mm]	3 lbs. [1 kg]	\$74.25
Z1346-06	6" [152 mm]	3 lbs. [1 kg]	76.50
Z1346-08	8" [203 mm]	3 lbs. [1 kg]	79.00
Z1346-10	10" [254 mm]	4 lbs. [2 kg]	81.00
Z1346-12	12" [305 mm]	4 lbs. [2 kg]	83.75
Z1346-14	14" [356 mm]	4 lbs. [2 kg]	85.75
Z1346-16	16" [406 mm]	4 lbs. [2 kg]	88.50
Z1346-18	18" [457 mm]	5 lbs. [2 kg]	90.50
Z1346-20	20" [508 mm]	5 lbs. [2 kg]	92.50
Z1346-22	22" [559 mm]	6 lbs. [3 kg]	95.25
Z1346-24	24" [610 mm]	7 lbs. [3 kg]	97.25
Z1346-04-PX	4" [102 mm]	3 lbs. [1 kg]	74.25
Z1346-06-PX	6" [152 mm]	3 lbs. [1 kg]	76.50
Z1346-08-PX	8" [203 mm]	3 lbs. [1 kg]	79.00
Z1346-10-PX	10" [254 mm]	4 lbs. [2 kg]	81.00
Z1346-12-PX	12" [305 mm]	4 lbs. [2 kg]	83.75
Z1346-14-PX	14" [356 mm]	4 lbs. [2 kg]	85.75
Z1346-16-PX	16" [406 mm]	4 lbs. [2 kg]	88.50
Z1346-18-PX	18" [457 mm]	5 lbs. [2 kg]	90.50
Z1346-20-PX	20" [508 mm]	5 lbs. [2 kg]	92.50
Z1346-22-PX	22" [559 mm]	6 lbs. [3 kg]	95.25
Z1346-24-PX	24" [610 mm]	7 lbs. [3 kg]	97.25
Z1346-04-CP3	4" [102 mm]	3 lbs. [1 kg]	78.00
Z1346-06-CP3	6" [152 mm]	3 lbs. [1 kg]	80.00
Z1346-08-CP3	8" [203 mm]	3 lbs. [1 kg]	82.25
Z1346-10-CP3	10" [254 mm]	4 lbs. [2 kg]	84.75
Z1346-12-CP3	12" [305 mm]	4 lbs. [2 kg]	86.75
Z1346-14-CP3	14" [356 mm]	4 lbs. [2 kg]	89.50
Z1346-16-CP3	16" [406 mm]	4 lbs. [2 kg]	91.50
Z1346-18-CP3	18" [457 mm]	5 lbs. [2 kg]	93.50
Z1346-20-CP3	20" [508 mm]	5 lbs. [2 kg]	96.25
Z1346-22-CP3	22" [559 mm]	6 lbs. [3 kg]	98.25
Z1346-24-CP3	24" [610 mm]	7 lbs. [3 kg]	101.00

## Z1348-BFP – Wall Faucet

- Light commercial/residential exposed, non-freeze, dual hot and cold wall faucet with an external, automatic draining backflow preventer. It is ideal for applications such as residential homes, apartment complexes, gas stations, convenience stores, strip malls, churches, and other light commercial applications.
- To assure drainage, turn faucet handle to close position and detach hose from spout during freezing weather. If hose is left attached, the frost-proof hydrant cannot drain properly and trapped water may freeze and damage the hydrant.

Model Number	Wall Thickness in Inches [mm]	List Price Each
Z1348-BFP-04	4" [102 mm]	\$117.50
Z1348-BFP-06	6" [152 mm]	122.25
Z1348-BFP-08	8" [203 mm]	126.25
Z1348-BFP-10	10" [254 mm]	130.50
Z1348-BFP-12	12" [305 mm]	135.25
Z1348-BFP-14	14" [356 mm]	140.00
Z1348-BFP-16	16" [406 mm]	140.00
Z1348-BFP-18	18" [457 mm]	148.75
Z1348-BFP-20	20" [508 mm]	153.00
Z1348-BFP-22	22" [559 mm]	157.50
Z1348-BFP-24	24" [610 mm]	161.75
Z1348-BFP-04-PX	4" [102 mm]	117.50
Z1348-BFP-06-PX	6" [152 mm]	122.25
Z1348-BFP-08-PX	8" [203 mm]	126.25
Z1348-BFP-10-PX	10" [254 mm]	130.50
Z1348-BFP-12-PX	12" [305 mm]	135.25
Z1348-BFP-14-PX	14" [356 mm]	140.00
Z1348-BFP-16-PX	16" [406 mm]	144.50
Z1348-BFP-18-PX	18" [457 mm]	148.75
Z1348-BFP-20-PX	20" [508 mm]	153.00
Z1348-BFP-22-PX	22" [559 mm]	157.50
Z1348-BFP-24-PX	24" [610 mm]	161.75
Z1348-BFP-04-CP3	4" [102 mm]	120.00
Z1348-BFP-06-CP3	6" [152 mm]	124.75
Z1348-BFP-08-CP3	8" [203 mm]	129.00
Z1348-BFP-10-CP3	10" [254 mm]	133.75
Z1348-BFP-12-CP3	12" [305 mm]	137.75
Z1348-BFP-14-CP3	14" [356 mm]	142.00
Z1348-BFP-16-CP3	16" [406 mm]	146.75
Z1348-BFP-18-CP3	18" [457 mm]	150.75
Z1348-BFP-20-CP3	20" [508 mm]	155.50
Z1348-BFP-22-CP3	22" [559 mm]	159.75
Z1348-BFP-24-CP3	24" [610 mm]	163.75

Options	Suffix	Description	Add
	RK	Faucet Repair Kit (HYD-RK-Z1348)	28.50

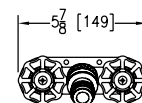
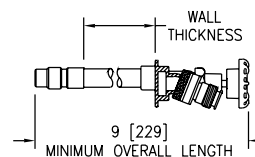

Standard inlet connection combination 1/2" [13mm] female solder x 1/2" [13mm] male IP.  
 -PX inlet configuration is 1/2" PEX tube fitting.  
 -CP3 inlet configuration combination is 3/4" male pipe thread x 3/4" female sweat.  
 Backflow preventer approved under: ASSE 1052 listed.





## Z1349 – Narrow Wall Hydrant

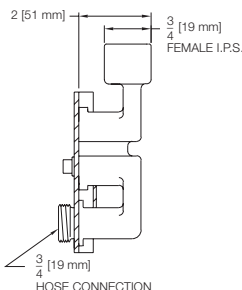

- This chrome-finished, narrow wall hydrant is designed for moderate climate areas.
- All-bronze body fits within a wall thickness of 4 inches.
- Ideal for commercial applications.

Model Number	Connection Description Inches [mm]	Approx. Wt. Lbs. [kg]	Box Qty.	List Price Each
Z1349	3/4" [19 mm] Hose Connection	2 lbs. [1 kg]	4	\$164.75

Options	Suffix	Description	Add
	-RK	Hydrant Repair Kit (HYD-RK-Z1350)	\$52.00
	-VB	Vacuum Breaker	24.00

Standard inlet connection 3/4" [19mm] female IP.  
Approved under: City of LA listed.

## Z1361 – Encased Ground Hydrant

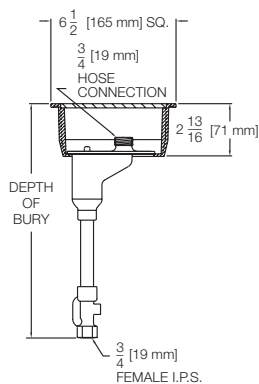

- This scoriated, encased, chrome-finished, non-freeze ground hydrant is designed to be installed flush with grade or finished floor.
- Ideal for golf courses, parks and recreational areas, lawn and garden care, and other landscape needs.

Model Number	Depth of Bury (ft. [cm])	Approx. Wt. Lbs. [kg]	List Price Each
Z1361-02	2' [61 cm]	17 lbs. [8kg]	\$528.75
Z1361-03	3' [91 cm]	21 lbs. [10 kg]	537.25
Z1361-04	4' [122 cm]	25 lbs. [11 kg]	545.50
Z1361-05	5' [152 cm]	33 lbs. [15 kg]	554.25
Z1361-06	6' [183 cm]	39 lbs. [18 kg]	563.25
Z1361-07	7' [213 cm]	43 lbs. [20 kg]	572.00
Z1361-08	8' [244 cm]	47 lbs. [21 kg]	580.75

Options	Suffix	Description	Add
	-CL	Cylinder Lock	\$40.50
	-RK	Hydrant Repair Kit (HYD-RK-Z1360-70-85)	64.00
	-VB	3/4" [19 mm] Adapter Vacuum Breaker	24.00

Standard inlet connection 3/4" [19mm] female I.P.S.  
3/4" [19mm] female Hose connection  
Approved under: City of LA listed.

## Z1391 – Post Hydrant

- This non-freeze post hydrant is designed for golf courses, parks and recreational areas, lawn and garden care, and other landscape needs.

Model Number	Depth of Bury (ft. [cm])	Approx. Wt. Lbs. [kg]	List Price Each
Z1391-02	2' [61 cm]	25 lbs. [11 kg]	\$283.00
Z1391-03	3' [91 cm]	29 lbs. [13 kg]	291.75
Z1391-04	4' [122 cm]	33 lbs. [15 kg]	300.50
Z1391-05	5' [152 cm]	37 lbs. [17 kg]	309.00
Z1391-06	6' [183 cm]	41 lbs. [19 kg]	318.25
Z1391-07	7' [213 cm]	45 lbs. [20 kg]	326.50
Z1391-08	8' [244 cm]	49 lbs. [22 kg]	326.50

**Options**

Suffix	Description	Add
-AC	Aluminum Casing Guard	\$115.00
-VB	3/4" [19 mm] Adapter Vacuum Breaker	24.00
-WH	Wheel Handle	23.50

Standard inlet connection 3/4" [19mm] female I.P.S.  
 3/4" [19mm] female Hose connection  
 Approved under: City of LA listed.

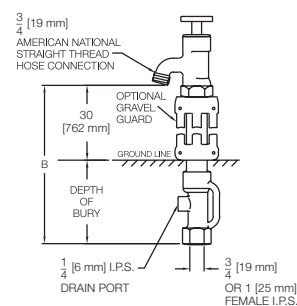

MODULAR DRAINAGE

FLOOR DRAINS

CLEANOUTS

ROOF DRAINS

HYDRANTS

INTERCEPTORS

BASINS & SINKS

MISCELLANEOUS

## Z1396 – Yard Hydrant

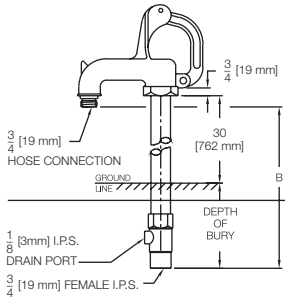

- This non-freeze yard hydrant is designed for irrigational applications where immediate water flow, even in sub-zero degree temperatures, is necessary.

Model Number	Depth of Bury (ft. [cm])	Approx. Wt. Lbs. [kg]	List Price Each
Z1396-02	2' [61 cm]	15 lbs. [7 kg]	\$109.25
Z1396-03	3' [91 cm]	19 lbs. [9 kg]	116.50
Z1396-04	4' [122 cm]	23 lbs. [10 kg]	123.75
Z1396-05	5' [152 cm]	27 lbs. [12 kg]	131.00
Z1396-06	6' [183 cm]	31 lbs. [14 kg]	137.25
Z1396-08	8' [244 cm]	39 lbs. [18 kg]	144.50

Suffix	Description	Add
-AC	Aluminum Casing Guard	\$115.00
-RK	Hydrant Repair Kit (HYD-RK-Z1395)	25.50
-VB	3/4" [19 mm] Adapter Vacuum Breaker	24.00

Standard inlet connection 3/4" [19mm] female I.P.S.  
 3/4" [19mm] female Hose connection  
 Approved under: City of LA listed.



## Z1396XL – Lead-free Yard Hydrant

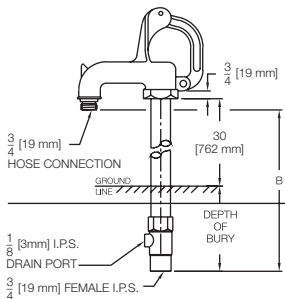

- This non-freeze yard hydrant is designed for irrigational applications where immediate water flow, even in sub-zero degree temperatures, is necessary.

Model Number	Depth of Bury (ft. [cm])	Approx. Wt. Lbs. [kg]	List Price Each
Z1396XL-3/4x2	2' [61 cm]	15 lbs. [7 kg]	\$114.75
Z1396XL-3/4x3	3' [91 cm]	19 lbs. [9 kg]	122.25
Z1396XL-3/4x4	4' [122 cm]	23 lbs. [10 kg]	130.00
Z1396XL-3/4x5	5' [152 cm]	27 lbs. [12 kg]	137.50
Z1396XL-3/4x6	6' [183 cm]	31 lbs. [14 kg]	144.00
Z1396XL-3/4x8	8' [244 cm]	39 lbs. [18 kg]	151.75

Suffix	Description	Add
-AC	Aluminum Casing Guard	\$115.00
-RK	Hydrant Repair Kit (HYD-RK-Z1395)	26.75
-VB	3/4" [19 mm] Adapter Vacuum Breaker	25.25

Standard inlet connection 3/4" [19mm] female I.P.S.  
 3/4" [19mm] female Hose connection  
 Approved under: City of LA listed.

## Z1399-BFP – Backflow Preventer

Model Number	Description	Approx. Wt. Lbs. [kg]	Box Quantity	List Price Each
Z1399-BFP	3/4" [19 mm] Hose Connection	1.5 lbs. [0.5 kg]	25	\$73.25



Options

Suffix	Description	Add
-PC	Polished Chrome	\$9.25

Brass finish standard.  
 Approved under: ASSE 1052 listed.  
 \* For use with all Light Commercial hydrants and faucets, excluding Z1348-BFP.



## Z1399XL-BFP – Lead-free Backflow Preventer

Model Number	Description	Approx. Wt. Lbs. [kg]	Box Quantity	List Price Each
Z1399XL-BFP	3/4" [19 mm] Hose Connection	1.5 lbs. [0.5 kg]	25	\$77.00



Options

Suffix	Description	Add
-PC	Polished Chrome	\$9.75

Brass finish standard.  
 Approved under: ASSE 1052 listed.  
 \* For use with all Light Commercial hydrants and faucets, excluding Z1348-BFP.



## Z1399-HG – Hydrant Guard

Model Number	Description	Approx. Wt. Lbs. [kg]	List Price Each
Z1399-HG	Hydrant Guard	1 lbs. [0.5 kg]	\$46.25



MODULAR DRAINAGE

FLOOR DRAINS

CLEANOUTS

ROOF DRAINS

HYDRANTS

INTERCEPTORS

BASINS & SINKS

MISCELLANEOUS

## Z1399-HGS – Hydrant Guard Stem



Model Number	Description	Approx. Wt. Lbs. [kg]	List Price Each
Z1399-HGS	Hydrant Guard Stem	2 lbs. [1 kg]	\$46.25

## Z1399-VB – Vacuum Breaker



### For Non-Freeze Areas

Model Number	Description	Approx. Wt. Lbs. [kg]	Box Qty.	List Price Each
Z1399-VB	3/4" [19 mm] Hose Connection	1 lbs. [0.5 kg]	25	\$20.25

**Options**

Suffix	Description	Add
-CP	Chrome-Plated	\$5.25

Brass finish standard.  
Approved under: IAPMO, cUPC, and ASSE 1011 listed.



## Z1399XL-VB – Vacuum Breaker



### For Non-Freeze Areas

Model Number	Description	Approx. Wt. Lbs. [kg]	Box Qty.	List Price Each
Z1399XL-VB	3/4" [19 mm] Hose Connection	1 lbs. [0.5 kg]	25	\$21.50

**Options**

Suffix	Description	Add
-CP	Chrome-Plated	\$5.50

Brass finish standard.  
Approved under: IAPMO, cUPC, and ASSE 1011 listed.



## Z1320-C/Z1320-C-BFP/Z1321-C – Repair Kit

Part Number	List Price
HYD-RK-Z1320-C/21-C	\$53.00

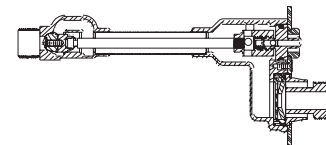

Included

Item	Description	Part No.
1	Key	59546-001-0
2	Operating Screw	25049-002-2
3	O-Ring	23750-028-8
4	Ball O-Ring	23750-232-8
5	Ball	51458-001-5
6	Setscrew	51459-001-3
7	Operating Coupling	25147-001-3
8	Washer	56651-001-8
9	Screw #10-24 N.C.	14853-045-3
10	"Equa-Balance" Seal	50785-001-8
11	Disc O-Ring	23750-204-8

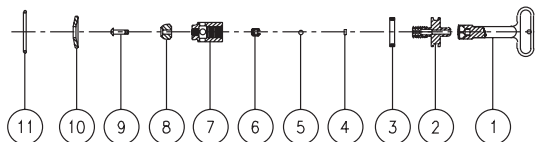

## Z1320-CXL/Z1320-CXL-BFP/Z1321-CXL – Repair Kit

Part Number	List Price
HYD-RK-Z1321-CXL	\$55.75

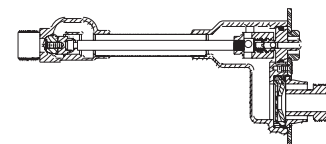

Included

Item	Description	Part No.
1	Key	59546-001-9
2	Operating Screw	25049-XL-22
3	O-Ring	23750-028-8
4	Ball O-Ring	23750-232-8
5	Ball	51458-001-5
6	Setscrew	51459-001-5
7	Operating Coupling	25147-XL-13
8	Washer	56651-001-8
9	Screw #10-24 N.C.	14853-045-5
10	"Equa-Balance" Seal	50785-001-8
11	Disc O-Ring	23750-204-8

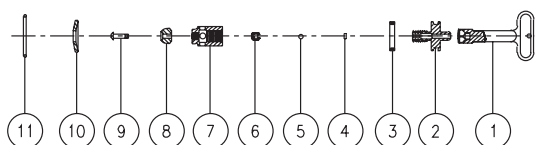

**Z1330-C/Z1330-C-BFP/Z133-C – Repair Kit**

MODULAR DRAINAGE

FLOOR DRAINS

CLEANOUTS

ROOF DRAINS

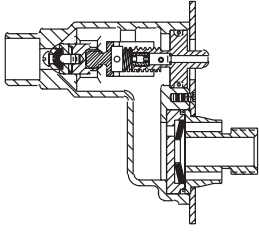

Included

Part No.	List Price
HYD-RK-Z1330-C/33-C	\$56.25

Item	Description	Part No.
1	Key	59546-001-0
2	Operating Screw	25049-002-2
3	O-Ring	23750-028-8
4	Ball O-Ring	23750-232-8
5	Ball	51458-001-5
6	Setscrew	51459-001-3
7	Operating Coupling	25247-001-3
8	Washer Guide	25050-002-3
9	Washer	56651-001-8
10	Screw #10-24 N.C.	14853-045-3
11	"Equa-Balance" Seal	50785-001-8
12	Disc O-Ring	23750-204-8

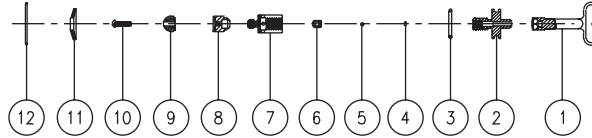

HYDRANTS

**Z1341/Z1343 – Repair Kit**

INTERCEPTORS

BASINS & SINKS

MISCELLANEOUS

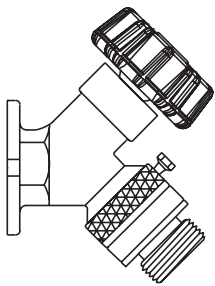

Included

Part No.	List Price
HYD-RK-Z1341	\$18.25

Item	Description	Part No.
1	Handle Screw	14853-046-3
2	Packing Nut	59469-001-3
3	Fiber Packing	59544-001-9
4	Washer	60081-001-3
5	Operating Screw	59470-001-3
6	Neoprene Washer	59468-001-8

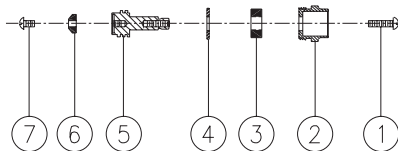





## Z1341XL/Z1343 – Repair Kit

Part No.	List Price
HYD-RK-Z1341XL	\$19.25

Included

Item	Description	Part No.
1	Handle Screw	14853-046-3
2	Packing Nut	59469-001-3
3	Fiber Packing	59544-001-9
4	Washer	60081-XL1-3
5	Operating Screw	59470-XL1-3
6	Neoprene Washer	59468-001-8
7	Retaining Screw	14853-041-3

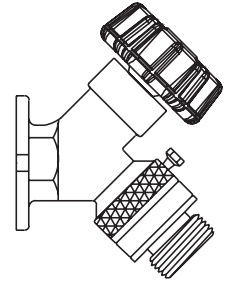
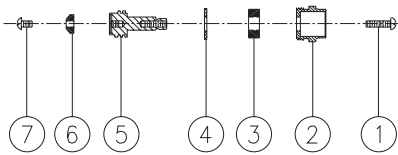

## Z1345 – Repair Kit

Part No.	List Price
HYD-RK-Z1345	\$20.75

Included

Item	Description	Part No.
1	Handle Screw	14853-046-3
2	Packing Nut	59474-001-3
3	Concave Washer	66279-001-3
4	Packing	60823-001-8
5	Washer	14859-001-3
6	Diaphragm	23443-048-8
7	Seat Casing	59475-001-3
8	Rubber Washer	23443-046-8
9	Washer Screw	56447-015-3
10	Float	59479-001-9
11	Float Washer	23443-047-8
12	O-Ring	23750-239-8
13	Binnet	59478-001-9
14	Vacuum Breaker Cap	59477-001-3

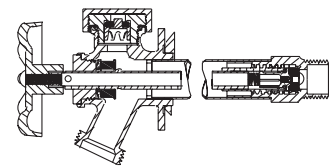
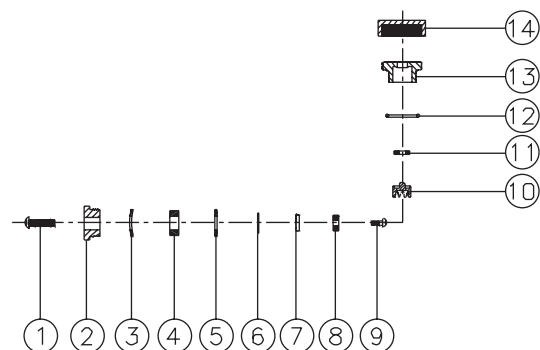

ONE CHOICE. ONE ZURN.

MODULAR DRAINAGE

FLOOR DRAINS

CLEANOUTS

ROOF DRAINS

HYDRANTS

INTERCEPTORS

BASINS & SINKS

MISCELLANEOUS

## Z1348 – Repair Kit

MODULAR DRAINAGE

FLOOR DRAINS

CLEANOUTS

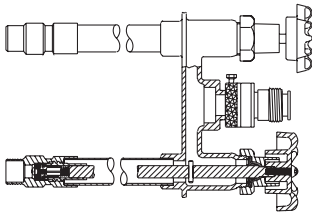

Included

Part No.	List Price
HYD-RK-Z1348	\$28.50

Item	Description	Part No.
1	Handle Screw	14853-046-3
2	Gasket	66277-001-8
3	Washer	14859-003-3
4	O-Ring	23750-203-8
5	Seating Casing	59475-001-3
6	Rubber Washer	23443-046-8
7	Washer Screw	56447-015-3

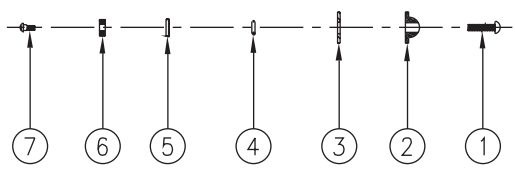

ROOF DRAINS

## Z1350 – Repair Kit

HYDRANTS

INTERCEPTORS

BASINS & SINKS

MISCELLANEOUS

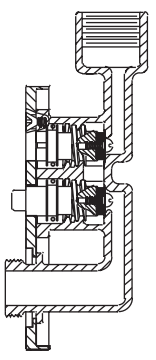

Included

Part No.	List Price
HYD-RK-Z1350	\$52.00

Item	Description	Part No.
1	Key	59546-001-0
2	Stop Plunger	56512-002-3
3	Operating Plunger	56512-001-3
4	O-Ring (2)	23750-313-8
5	Teflon Washer (2)	56513-001-9
6	Screw #6-32 N.C. (2)	14853-016-3

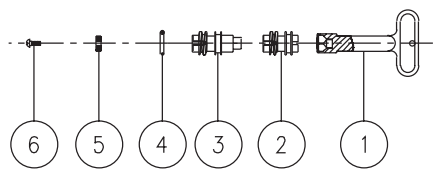

# Z1361 – Repair Kit

Part No.	List Price
HYD-RK-Z1360-70-85	\$64.00

Included

Item	Description	Part No.
1	Key	59546-001-0
2	Operating Screw	25049-001-3
3	O-Ring	23750-028-8
4	Operating Coupling	25147-001-3
5	O-Ring (2)	23750-036-8
6	Washer	23075-001-8
7	Screw #10-24 N.C.	14853-042-3
8	Removable Seat	25262-001-3

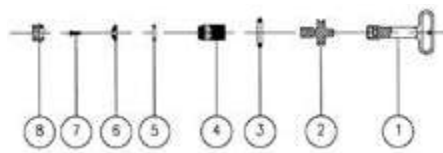
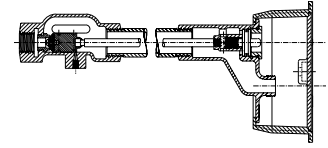

MODULAR DRAINAGE

FLOOR DRAINS

CLEANOUTS

ROOF DRAINS

HYDRANTS

INTERCEPTORS

BASINS & SINKS

MISCELLANEOUS

## Z1396 – Repair Kit

MODULAR DRAINAGE

FLOOR DRAINS

CLEANOUTS

ROOF DRAINS

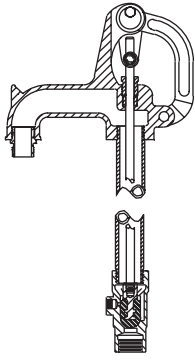

Included

Part No.	List Price
HYD-RK-Z1395	\$26.75

Item	Description	Part No.
1	Handle Cap Screw	26050-009-4
2	Push Nut	56467-001-4
3	Setscrew 3/8 -16 Sq. Hd.	14857-018-4
4	Pivot Link	56216-001-4
5	Nut	56202-001-3
6	Packing	56227-001-9
7	Plunger Assembly	56252-001-8

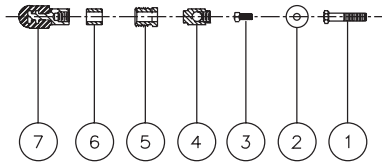

## Z1396XL – Repair Kit



HYDRANTS

INTERCEPTORS

BASINS & SINKS

MISCELLANEOUS

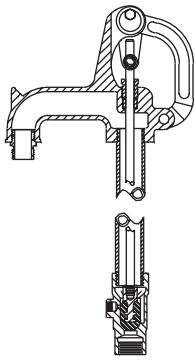

Included

Part No.	List Price
HYD-RK-Z1396XL	\$26.75

Item	Description	Part No.
1	Handle Cap Screw	26050-009-5
2	Push Nut	56467-001-5
3	Setscrew 3/8 -16 Sq. Hd.	14857-018-5
4	Pivot Link	56216-001-5
5	Nut	56202-001-3
6	Packing	56227-001-9
7	Plunger Assembly	56252-XL1-8

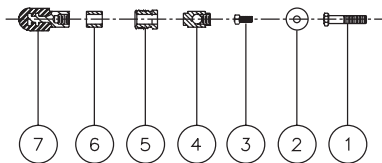



Light Commercial  
**INTERCEPTORS**



MODULAR DRAINAGE

FLOOR DRAINS

CLEANOUTS

ROOF DRAINS

**HYDRANTS**

INTERCEPTORS

BASINS & SINKS

MISCELLANEOUS

# GT2700 – Grease Interceptor

MODULAR DRAINAGE

FLOOR DRAINS

CLEANOUTS

ROOF DRAINS

HYDRANTS

INTERCEPTORS

BASINS & SINKS

MISCELLANEOUS



- Recommended for removing and retaining grease from wastewater in kitchen and restaurant areas where food is prepared.
- Grease interceptor is corrosion-resistant coated fabricated steel with no-hub connections, slip-resistant cover, flow diffusing baffle, integral trap, and external vented inlet flow control device.
- Grease interceptor is furnished with no-hub inlet and outlet as standard connections. IP connections are available upon request.
- Inlet and outlet sizes shown indicate standard operating sizes and flow control settings. The -20 and -25 can be reduced to 2" and the -35 and -50 can be reduced to 3". If changed, flow control must be adjusted accordingly.
- 3/8" Allen bolt lift handle assembly.
- Gasket for interceptor – Order GT2700-Cover-Gasket

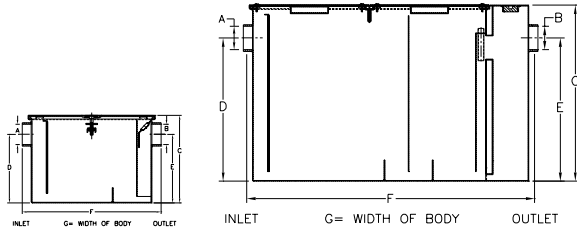

## GT2700-Cover-Gasket

**\$12.00 List**

Model Number	Flow Rate GPM [L/M]	Grease Capacity Lbs. [kg]	Dimensions in Inches [mm]							Water Capacity Gal. [L]	Weight Lbs. [kg]	NH Price Each	IP Price Each
			A	B	C	D/E	F	G	H				
GT2700-04	4 [15L]	8 lbs. [4 kg]	2" [51 mm]	2" [51 mm]	10" [254 mm]	7-1/4" [184 mm]	15-7/8" [403 mm]	9-7/8" [251 mm]	2-3/4" [70 mm]	4 [15 L]	23 lbs. [10 kg]	\$320.75	\$327.50
GT2700-07	7 [26 L]	14 lbs. [6 kg]	2" [51 mm]	2" [51 mm]	11-1/8" [283 mm]	8-1/8" [206 mm]	17-1/4" [438 mm]	11-7/8" [302 mm]	3" [76 mm]	6 [23 L]	28 lbs. [13 kg]	422.75	431.50
GT2700-10	10 [38L]	20 lbs. [9 kg]	2" [51 mm]	2" [51 mm]	11-3/4" [298 mm]	8-1/4" [210 mm]	19-1/4" [489 mm]	14" [356 mm]	3-1/2" [89 mm]	8 [30 L]	34 lbs. [15 kg]	482.50	492.75
GT2700-15	15 [57 L]	30 lbs. [14 kg]	2" [51 mm]	2" [51 mm]	13-3/8" [340 mm]	9-3/8" [238 mm]	21-1/4" [540 mm]	16-3/4" [425 mm]	4" [102 mm]	13 [49 L]	43 lbs. [20 kg]	571.75	583.50
GT2700-20	20 [76 L]	40 lbs. [18 kg]	3" [76 mm]	3" [76 mm]	15" [381 mm]	11-3/4" [298 mm]	24-1/8" [613 mm]	17-1/4" [438 mm]	3-1/4" [83 mm]	18 [68 L]	65 lbs. [29 kg]	642.50	655.75
GT2700-25	25 [95 L]	50 lbs. [23 kg]	3" [76 mm]	3" [76 mm]	17" [432 mm]	12-1/2" [318 mm]	26-1/8" [664 mm]	19-7/8" [505 mm]	4-1/2" [114 mm]	24 [91 L]	70 lbs. [32 kg]	870.00	887.50
GT2700-35	35 [132 L]	70 lbs. [32 kg]	4" [102 mm]	4" [102 mm]	18-3/4" [476 mm]	14-1/4" [362 mm]	28" [711 mm]	22-1/2" [572 mm]	4-1/2" [114 mm]	33 [125 L]	90 lbs. [41 kg]	1043.50	1063.75
GT2700-50	50 [189 L]	100 lbs. [45 kg]	4" [102 mm]	4" [102 mm]	21-1/2" [546 mm]	16" [406 mm]	29-7/8" [759 mm]	24-1/2" [622 mm]	5-1/2" [140 mm]	44 [167 L]	106 lbs. [48 kg]	1193.50	1216.75
GT2700-75	75 [284 L]	150 lbs. [68 kg]	4" [102 mm]	4" [102 mm]	22-3/4" [578 mm]	18-1/2" [470 mm]	36" [914 mm]	28-5/8" [727 mm]	4-1/4" [108 mm]	65 [240 L]	316 lbs. [143 kg]	2489.25	N/A
GT2700-100	100 [374 L]	200 lbs. [91 kg]	4" [102 mm]	4" [102 mm]	27" [686 mm]	23" [584 mm]	42-3/4" [1086 mm]	33-5/8" [854 mm]	4" [102 mm]	110 [416 L]	408 lbs. [185 kg]	3055.50	N/A

• Note: For sizing method, visit [www.zurn.com](http://www.zurn.com).

## GT2700-EXT – Grease Interceptor Extensions – 6"

- Available in standard 6" increments.
- Ability to use more than one (stackable).
- Special size extensions are available on a made-to-order basis.



Model Number	Weight-Lbs. [kg]	List Price Each
GT2700-04-6-EXT	11 lbs. [5 kg]	\$262.75
GT2700-07-6-EXT	13 lbs. [6 kg]	294.75
GT2700-10-6-EXT	15 lbs. [7 kg]	373.75
GT2700-15-6-EXT	17 lbs. [8 kg]	393.75
GT2700-20-6-EXT	19 lbs. [9 kg]	426.25
GT2700-25-6-EXT	21 lbs. [10 kg]	459.00
GT2700-35-6-EXT	23 lbs. [10 kg]	538.00
GT2700-50-6-EXT	25 lbs. [11 mm]	852.75
GT2700-75-6-EXT	27 lbs. [12 mm]	1442.25
GT2700-100-6-EXT	30 lbs. [14 mm]	1638.75

## GT2701 – Low Profile Grease Interceptor

- Recommended for removing and retaining grease from wastewater in kitchen and restaurant areas where food is prepared.
- Designed to be installed under the sink or in an area where space is limited.
- Grease interceptor is corrosion-resistant coated fabricated steel with no-hub connections, flow diffusing baffle, integral trap, and vented inlet flow control device.

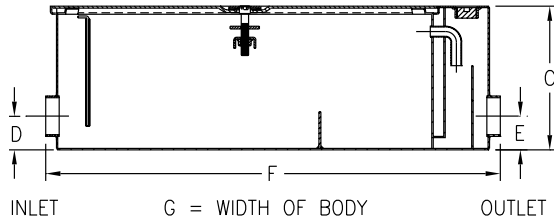

Model Number	Flow Rate GPM [L/M]	Grease Capacity Lbs. [kg]	Dimensions in Inches [mm]							Water Capacity Gal. [L]	Weight Lbs. [kg]	NH Price Each	IP Price Each
			A	B	C	D	E	F	G				
GT2701-20	20 [76 L]	40 lbs. [18 kg]	3" [76 mm]	3" [76 mm]	10" [254 mm]	3-1/8" [79 mm]	3-1/8" [79 mm]	31" [787 mm]	21-1/8" [537 mm]	15 [57 L]	102 lbs. [46 kg]	\$859.75	\$877.25
GT2701-35	35 [132 L]	70 lbs. [32 kg]	4" [102 mm]	4" [102 mm]	10-3/4" [273 mm]	3-1/8" [79 mm]	3-1/8" [79 mm]	42-1/8" [1070 mm]	29-3/8" [746 mm]	30 [116 L]	172 lbs. [78 kg]	1396.50	1425.00
GT2701-50	50 [189 L]	100 lbs. [45 kg]	4" [102 mm]	4" [102 mm]	16" [406 mm]	10" [254 mm]	10" [254 mm]	49-1/2" [1257 mm]	29-3/8" [746 mm]	45 [170 L]	210 lbs. [96 kg]	1611.50	1643.25

• **Note:** For sizing method, visit [www.zurn.com](http://www.zurn.com).

MODULAR DRAINAGE

FLOOR DRAINS

CLEANOUTS

ROOF DRAINS

HYDRANTS

INTERCEPTORS

BASINS & SINKS

MISCELLANEOUS



# GT2702 – Polyethylene Grease Interceptor

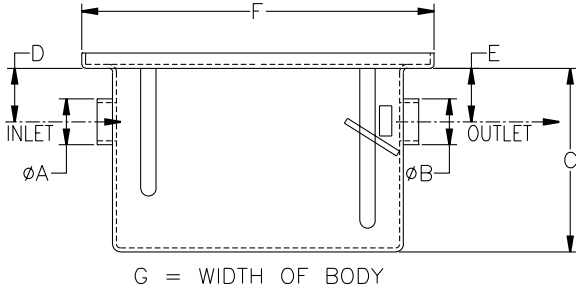

- Recommended for removing and retaining grease from wastewater in kitchen and restaurant areas where food is prepared.
- Constructed of non-corrosive polyethylene, the interceptor handles continuous temperatures to 212°.
- Interceptor is furnished with NPT connections, removable flow diffusing baffles, and external vented flow control device.
- For underground applications, concrete wall recommended.

Product Number	'A' and 'B' Connections
GT2702-04	2" [51 mm] Female FPT
GT2702-07	2" [51 mm] Female FPT
GT2702-10	2" [51 mm] Female FPT
GT2702-15	2" [51 mm] Female FPT
GT2702-20	2" [51 mm] Female FPT
GT2702-25	3" [76 mm] Female FPT
GT2702-35	3" [76 mm] Female FPT
GT2702-50	3" [76 mm] Female FPT

Model Number	Flow Rate GPM [L/M]	Grease Capacity Lbs. [kg]	Dimensions in Inches [mm]					Weight Lbs. [kg]	List Price Each
			C	D	E	F	G		
GT2702-04	4 [15L]	8 lbs. [4 kg]	9-1/2" [241 mm]	2" [51 mm]	2" [51 mm]	15" [381 mm]	10" [254 mm]	10 lbs. [5 kg]	\$393.75
GT2702-07	7 [26 L]	14 lbs. [6 kg]	11" [279 mm]	3-1/4" [83 mm]	3-1/4" [83 mm]	20" [508 mm]	14-1/2" [368 mm]	15 lbs. [7 kg]	517.75
GT2702-10	10 [38L]	20 lbs. [9 kg]	12" [305 mm]	3-1/2" [89 mm]	3-1/2" [89 mm]	23" [584 mm]	14-1/2" [368 mm]	18 lbs. [8 kg]	591.00
GT2702-15	15 [57 L]	30 lbs. [14 kg]	13" [330 mm]	3-1/2" [89 mm]	3-1/2" [89 mm]	23" [584 mm]	19-1/2" [495 mm]	25 lbs. [11 kg]	702.25
GT2702-20	20 [76 L]	40 lbs. [18 kg]	14" [356 mm]	3-1/2" [89 mm]	3-1/2" [89 mm]	29" [737 mm]	19-1/2" [495 mm]	30 lbs. [14 kg]	786.50
GT2702-25	25 [95 L]	50 lbs. [23 kg]	17" [432 mm]	4" [102 mm]	4" [102 mm]	32-1/2" [826 mm]	19-1/2" [495 mm]	35 lbs. [16 kg]	1064.25
GT2702-35	35 [132 L]	70 lbs. [32 kg]	18" [457 mm]	4" [102 mm]	4" [102 mm]	32-1/2" [826 mm]	22" [559 mm]	40 lbs. [18 kg]	1278.00
GT2702-50	50 [189 L]	100 lbs. [45 kg]	18" [457 mm]	4" [102 mm]	4" [102 mm]	37" [940 mm]	25" [635 mm]	50 lbs. [23 kg]	1495.25

• Note: For sizing method, visit [www.zurn.com](http://www.zurn.com).

## GT2702-6-EXT

Model Number	List Price Each
GT2702-20-6-EXT	\$422.75
GT2702-25-6-EXT	429.00
GT2702-35-6-EXT	434.00
GT2702-50-6-EXT	513.00



Light Commercial  
**BASINS & SINKS**

Service Faucets  
Mop Service Basins  
Multi Purpose Sinks



## Z1996-SF – Service Sink Faucet

MODULAR DRAINAGE

FLOOR DRAINS

CLEANOUTS

ROOF DRAINS

HYDRANTS

INTERCEPTORS

BASINS & SINKS

MISCELLANEOUS



- Complete with vacuum breaker, integral stops, adjustable wall brace, pail hook, four-arm hot and cold handles with compression cartridges, and 3/4" [19mm] hose thread on spout.



Model Number	Description	Approx. Wt. Lbs. [kg]	Box Qty.	List Price Each
Z1996-SF	1/2" [13 mm] Inlet Connection	7 lbs. [4 kg]	1	\$219.00
Z1996-SF-VB-RK	Vacuum Breaker Repair Kit	1 lbs. [0.5 kg]	1	48.50

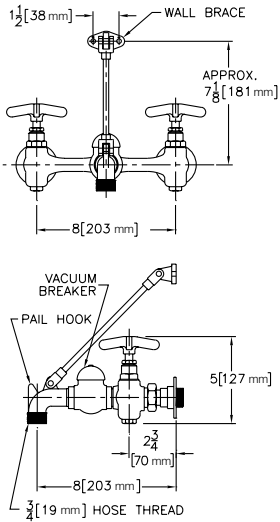

## Z843M1 – Service Sink Faucet

- Ceramic disc operated cast brass service sink faucet with vacuum breaker and service stops.



Model Number	Aprox. Wt. Lbs. [kg]	Box Qty.	List Price Each
Z843M1	7 lbs. [4 kg]	6	\$234.75
Z843M1-RC	7 lbs. [4 kg]	6	182.75

**Options**

Suffix	Description	Add
-CS	Check Stops	\$41.25
-WHK	Wall Hook	25.25
-5H	5' [152 cm] Vinyl Hose	24.25

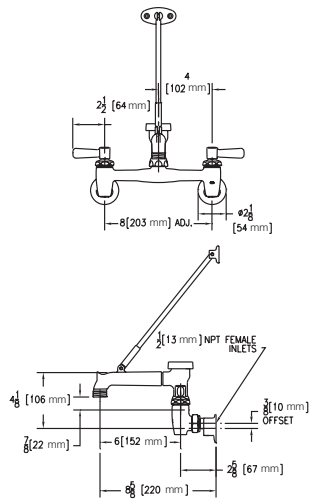

# Z1996 – Mop Service Basin

- High-density composite, molded mop basin designed for commercial applications.
- Complete with stainless steel dome strainer/lint basket and a PVC drain with adjustable caulking nut and gasket.
- Model 36 is standard with an integrally molded, self-draining mop shelf where shown.



Model Number	Description	Dimensions in Inches [mm]	Approx. Wt. Lbs. [kg]	Box Qty.	List Price Each
		'A' Connections			
Z1996-24-AW	White Mop Basin	24" [610 mm] x 24" [610 mm] x 10" [254 mm]	29 lbs. [13 kg]	1	\$295.50
Z1996-36-AW	White Mop Basin	36" [914 mm] x 24" [610 mm] x 10" [254 mm]	38 lbs. [17 kg]	1	318.25
Z1996-24	Gray Mop Basin	24" [610 mm] x 24" [610 mm] x 10" [254 mm]	29 lbs. [13 kg]	1	295.50
Z1996-36	Gray Mop Basin	36" [914 mm] x 24" [610 mm] x 10" [254 mm]	38 lbs. [17 kg]	1	318.25

**Options**

Suffix	Description	Add
-BS	Stainless Steel Bumper Guard - 24" [610 mm] (20-gage type 304 stainless steel)	\$62.75
-BS	Stainless Steel Bumper Guard - 36" [914 mm] (20-gage type 304 stainless steel)	71.00
-BV	Vinyl Bumper Guard - 24" [610 mm]	25.75
-BV	Vinyl Bumper Guard - 36" [914 mm]	25.75
-HH	Hose and Bracket	38.00
-MH	Mop Hanger - Stainless Steel, 26" Long x 3" Wide with Three Rubber Tool Grips	66.50
-NHG	PVC Drain Gasket Designed for No-Hub pipe-Neoprene gasket facilitates drain installation to cast iron pipe	N/C
-PRP	Pipe Reducer for PVC Drain - Reduces outlet size from 3" to 2" pipe size	20.50
-PRS	Pipe Reducer for Stainless Steel Drain-Reduces outlet size from 3" to 2" pipe size	20.50
-SDL	Stainless Steel Drain with Dome Strainer, Lint Basket, and Locking Nut	51.50
-SF	Service Faucet-Chrome-plated bronze service faucet with vacuum breaker	208.00
-WG	Wall Guard (2 Panels - Indicate Size)	197.75

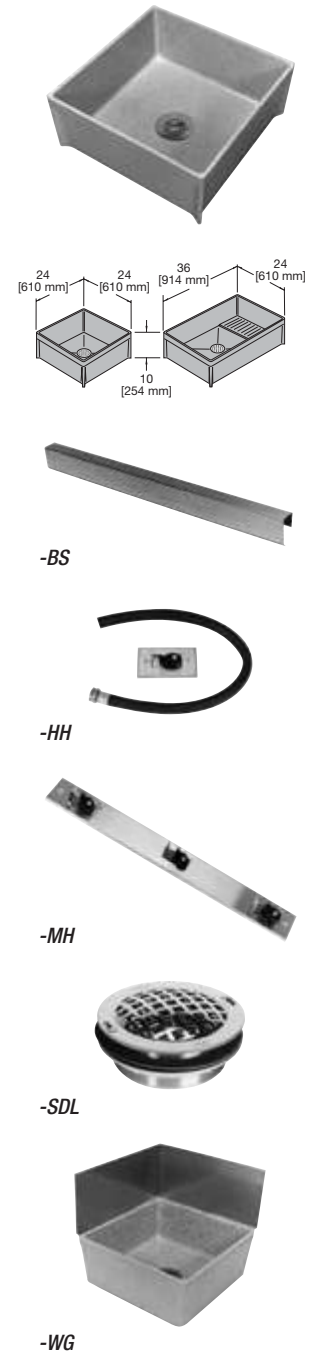

MODULAR DRAINAGE

FLOOR DRAINS

CLEANOUTS

ROOF DRAINS

HYDRANTS

INTERCEPTORS

BASINS & SINKS

MISCELLANEOUS

**MS2610** – EZ™ Tub

MODULAR DRAINAGE

FLOOR DRAINS

CLEANOUTS

ROOF DRAINS

HYDRANTS

INTERCEPTORS

BASINS & SINKS

MISCELLANEOUS



- Single compartment, multi-purpose sink manufactured of polyethylene composite with matching legs
- Lead-free deck faucet with integral pull-out sprayer and all water connection hoses
- Standard kit includes self-leveling legs, drying rack, (2) towel bars, P-trap, bottle holder and drain plug.

Model Number	Description	Approx. Wt. Lbs. [kg]	List Price Each
MS2610	Multi-Purpose Sink	22 lbs. [10 kg]	\$233.75

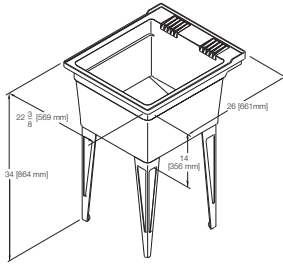

**MS2623** – Double Compartment Multi-Purpose Sink

- Heavy-duty polyethylene, structural composite sink utilizes a unique molding process producing seamless corners and edges while providing unrivaled strength.
- Floor-mounted units are equipped with coated steel, self-leveling legs.
- Dual drain assembly simplifies installation process.



Model Number	Description	Approx. Wt. Lbs. [kg]	List Price Each
MS2623-F	Floor Mounted Double Compartment Sink	44 lbs. [20 kg]	\$241.50
MS2623-W	Wall Mounted Double Compartment Sink**	44 lbs. [20 kg]	241.50

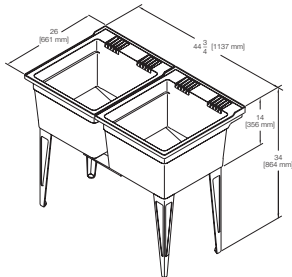

Options

Suffix	Description	Add
-APD	Accessory Package - Complete with a drying rack, two towel bars, bottle holder, and P-trap kit.	\$63.25
-AW	Appliance White	34.50
-DF1	Dual Handle Deck Faucet	49.50
-FA	Top Supplied Faucet Adaptor	6.25
-FP	Filler Panel-Two structural composite wall filler panels.	27.75
-PF	JP2620-PF-XL Pull-out Lead Free Faucet	95.75
-PL	Polyethylene Legs - Four 20" structural composite, self-leveling legs.	N/C
-TS	Top Supplied Faucet -Heavy brass, top supplied clamp-on faucet	60.75

\*\*Wall-mounting brackets with hardware and filler panels included.

# MS2620 – Multi-Purpose Sink

- Single compartment, multi-purpose sink is manufactured from an innovative foam process.
- Polyethylene structural composite sink utilizes this unique molding process, producing seamless corners and edges while providing unrivaled strength.
- Floor-mounted units are equipped with coated steel, self-leveling legs.
- Available individually boxed, six-packed, or skid quantities of 24.



Model Number	Description	Approx. Wt. Lbs. [kg]	List Price Each
MS2620-F	Floor Mounted Multi-Purpose Sink	22 lbs. [10kg]	\$100.50
MS2620-W	Wall Mounted Multi-Purpose Sink**	22 lbs. [10kg]	100.50

\*\*Wall-mounting brackets with hardware and filler panels included.



MS2620-F



MS2620-W

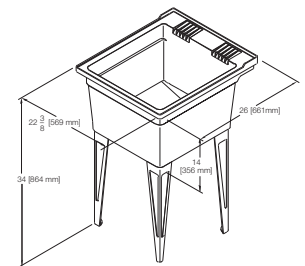

Options

Suffix	Description	Add
-AP	Accessory Package - Complete with a drying rack, two towel bars, bottle holder, and P-trap kit.	\$32.00
-AW	Appliance White	17.50
-DF1	Dual Handle Deck Faucet	49.50
-FA	Top Supplied Faucet Adaptor	6.25
-FP	Filler Panel-Two structural composite wall filler panels.	14.50
-PF	JP2620-PF-XL Pull-out Lead Free Faucet	95.75
-PL	Polyethylene Legs - Four 20" structural composite, self-leveling legs.	N/C
-TS	Top Supplied Faucet -Heavy brass, top supplied clamp faucet	60.75

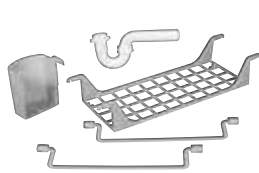

-AP



-DF1



-FA



-FP



-PF



-PL



-TS

MODULAR DRAINAGE

FLOOR DRAINS

CLEANOUTS

ROOF DRAINS

HYDRANTS

INTERCEPTORS

BASINS & SINKS

MISCELLANEOUS









Light Commercial  
**MISCELLANEOUS**

Back Water Valves  
Water Hammer Arrestors  
Washing Machine Valves  
Closet Flanges  
Air Gaps



# TS2900 – Trap Standard

MODULAR DRAINAGE  
 FLOOR DRAINS  
 CLEANOUTS  
 ROOF DRAINS  
 HYDRANTS  
 INTERCEPTORS  
 BASINS & SINKS  
 MISCELLANEOUS



- Recommended for use with wall mounted service basins.
- Sani-Coated cast iron body with chrome-plated bronze strainer, gasket, and cleanout plug.
- Coated inside.

Connection Type	Model Number	Dim. in Inches [mm]		Aprox Wt. Lbs. [kg]	Box Qty.	List Price Each
		A	F			
IPS	TS2900-IP2	2" [51 mm]	2" [51 mm]	17 lbs. [8 kg]	1	\$121.00
IPS	TS2900-IP3	3" [76 mm]	3" [76 mm]	17 lbs. [8 kg]	1	153.00

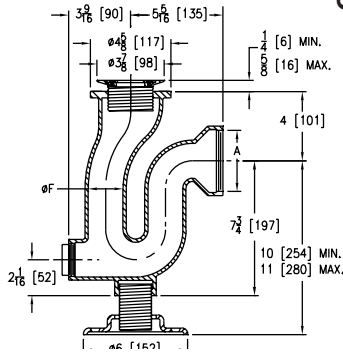

## Options

Model Number	Description	Add
JP2900-Top-Assembly	Replacement Head Assembly	\$30.50

## TP2922 – Water Saver Trap Primer

- Chrome-plated, semi-cast body with 17-gage tube.
- 5/8" [16 mm] O.D. compression nut and ferrule connection.

Product Number	Dim. in Inches [mm]		Finish	Carton Wt. Lbs. [kg]	Master Carton	List Price
	Size	A Inlet				
TP2922-PC	1-1/4" x 6" [32mm x 152 mm]	1-1/4" [32 mm]	Polished Chrome	30 lbs. [13 kg]	25	\$51.50

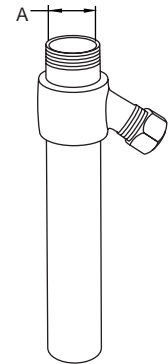

## TP2923 – Trap Seal Primer

- Chrome-plated, semi-cast body with 17-gage tube.
- 5/8" [16 mm] O.D. compression nut and ferrule connection.

Product Number	Dim. in Inches [mm]		Finish	Carton Wt. Lbs. [kg]	Master Carton	List Price
	Size	A Inlet				
TP2923-PC	1-1/2" x 6" [38mm x 152 mm]	1-1/2" [38 mm]	Polished Chrome	30 lbs. [13 kg]	25	\$56.75

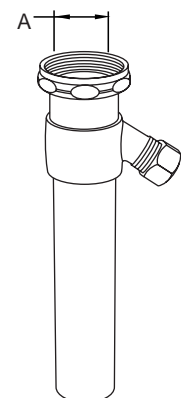

**BW2930** – Backwater Valve

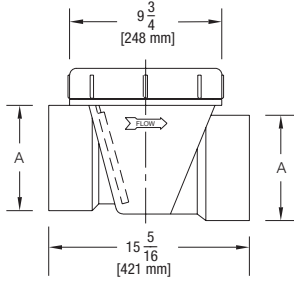

- Recommended for light commercial or residential applications.
- PVC or ABS body is furnished with threaded access cover.
- Complete with valve seat and flapper which hangs closed while not in use.

Body Type	Model Number	Dim. in Inches [mm]	Approx. Wt. Lbs. [kg]	Box Qty.	List Price
		A			
PVC	BW2930-PV3	3" [76 mm] PVC Solvent Weld	8 lbs. [4 kg]	4	\$61.75
	BW2930-PV4	4" [102 mm] PVC Solvent Weld	8 lbs. [4 kg]	4	63.75
	BW2930-PV6	6" [152 mm] PVC Solvent Weld	10 lbs. [5 kg]	1	224.50
ABS	BW2930-AB3	3" [76 mm] ABS Solvent Weld	8 lbs. [4 kg]	4	61.75
	BW2930-AB4	4" [102 mm] ABS Solvent Weld	8 lbs. [4 kg]	4	63.75
	BW2930-AB6	6" [152 mm] ABS Solvent Weld	10 lbs. [5 kg]	1	224.50

**Options**

Model Number	Description	List Price
BW2930-PV3-EXT	3" [76 mm] PVC Backwater Valve with 18" [458 mm] Extension	\$102.00
BW2930-PV4-EXT	4" [102 mm] PVC Backwater Valve with 18" [458 mm] Extension	106.50

MODULAR DRAINAGE  
 FLOOR DRAINS  
 CLEANOUTS  
 ROOF DRAINS  
 HYDRANTS  
 INTERCEPTORS  
 BASINS & SINKS  
 MISCELLANEOUS

## WH2950-XL – Lead-Free Water Hammer Arrestor

- Designed to protect water lines from surges during quick valve closure.
- Operating Pressure: Normal – 60 psig  
Maximum – 85 psig
- Maximum Rated Pressure: 150 psig
- Operating Temperature Range: 33°F to 180°F



Model Number	PDI Size	Mnpt Thread	Dim. in Inches [mm]		Air Chamber Volume [in]	Fixture Unit Cap.	Approx. Wt. Lbs. [kg]	List Price Each
			A	B				
WH2950-A-XL	A	1/2" [15 mm]	5-1/4" [133 mm]	1-1/8" [29 mm]	3.5 [57] <sup>3</sup>	1-11	1 lb. [0.5 kg]	\$46.25
WH2950-B-XL	B	3/4" [19 mm]	5-5/8" [143 mm]	1-5/8" [41 mm]	4.3 [70]	12-32	2 lbs. [1 kg]	66.00
WH2950-C-XL	C	1" [25 mm]	7-1/2" [191 mm]	1-5/8" [41 mm]	6.5 [107]	33-60	3 lbs. [2 kg]	145.25
WH2950-D-XL	D	1" [25 mm]	9-5/16" [237 mm]	1-3/4" [44 mm]	10 [164]	61-113	3 lbs. [2 kg]	174.00
WH2950-E-XL	E	1" [25 mm]	10-1/4" [260 mm]	1-1/2" [64 mm]	22.4 [367]	114-154	3 lbs. [2 kg]	249.25
WH2950-F-XL	F	1" [25 mm]	10-7/8" [276 mm]	2-7/8" [73 mm]	34.4 [564]	155-330	4 lbs. [3 kg]	392.50

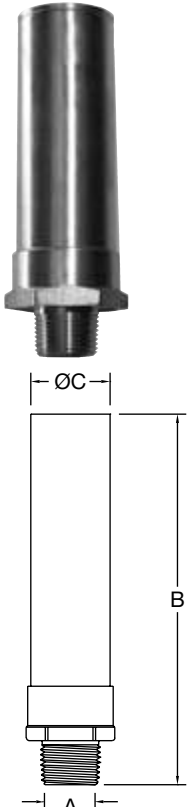

MODULAR DRAINAGE

FLOOR DRAINS

CLEANOUTS

ROOF DRAINS

## WH2950 – Water Hammer Arrestor

- Designed to protect water lines from surges during quick valve closure.
- Operating Pressure: Normal – 60 psig  
Maximum – 85 psig
- Maximum Rated Pressure: 250 psig
- Operating Temperature Range: 33°F to 180°F



Model Number	Dim. in Inches [mm]			Approx. Wt. Lbs. [kg]	Mater Carton	List Price Each
	A	B	C			
WH2950-AA	1/2" [13 mm]	4" [102 mm]	7/8" [22 mm]	1 lb. [0.5 kg]	24	\$18.50
WH2950-A	1/2" [13 mm]	5-1/4" [133 mm]	1-1/8" [29 mm]	1 lb. [22 mm]	16	29.75
WH2950-B	3/4" [19 mm]	5" [127 mm]	1-3/8" [35 mm]	2 lbs. [1kg]	16	34.50
WH2950-C	1" [25 mm]	7" [178 mm]	1-3/8" [35 mm]	2 lbs. [1kg]	16	73.25
WH2950-D	1" [25 mm]	9-5/16" [237 mm]	1-3/8" [35 mm]	3 lbs. [2 kg]	16	86.50

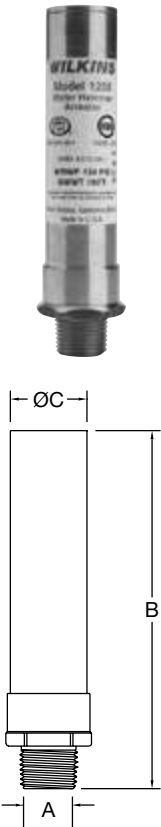

HYDRANTS

INTERCEPTORS

BASINS & SINKS

MISCELLANEOUS

MODULAR DRAINAGE  
FLOOR DRAINS  
CLEANOUTS  
ROOF DRAINS  
HYDRANTS  
INTERCEPTORS  
BASINS & SINKS  
MISCELLANEOUS

## WM2950 – Washing Machine Valve



- Designed to simplify installation and help protect against water damage caused by inlet hose rupture or leak.
- Easy-to-use "water control lever" should be kept in "OFF" position when washing machine is not in use.

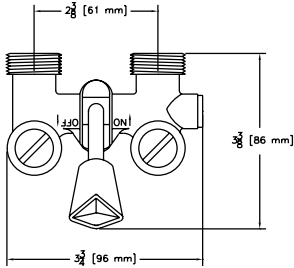

Model Number	Dim. in Inches [mm]	Approx. Wt. Lbs. [kg]	Box Qty.	List Price Each
	Connections			
WM2960-34	3/4" [19 mm] M.I.P. x 1/2" [12 mm] Solder Inlet	3 lbs. [2 kg]	12	\$45.75

## WM2961 – Encased Washing Machine Valve



- Designed to improve the overall appearance of the laundry room.
- Each unit comes complete with single lever handle valve, heavy-duty mounting straps, knockouts for a right or left mounting, and a 1-1/2" [38 mm] x 2" [51mm] tailpiece that adapts easily to either ABS or PVC standpipe.

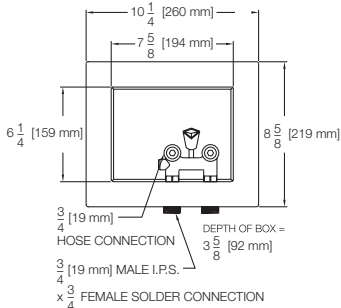

Model Number	Dim. in Inches [mm]	Approx. Wt. Lbs. [kg]	Box Qty.	List Price Each
	Connections			
WM2961-34	3/4" [19 mm] M.I.P. x 1/2" [12 mm] Solder Inlet	3 lbs. [2 kg]	12	\$51.50

## UF2970 – Horizontal Urinal Flange Kit

- Recommended for light commercial applications.
- PVC flange accommodates urinals with 4" [102 mm] to 6" [152 mm] flange mount centers.
- Designed to accept ABS, PVC, galvanized and cast iron pipe.

Model Number	Approx. Wt. Lbs. [kg]	Box Qty.	List Price Each
UF2970	1 lb. [0.5 kg]	20	\$19.50

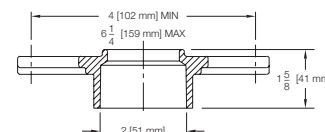

## UF2971 – Spigot Fit Urinal Flange Kit

- Recommended for light commercial applications.
- PVC flange accommodates urinals with 4" [102mm] to 7" [178mm] flange mount centers.
- Solvent weld connection.

Model Number	Approx. Wt. Lbs. [kg]	Box Qty.	List Price Each
UF2971	1 lb. [0.5 kg]	20	\$19.50

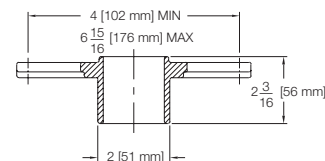

## UF2972 – Radially Adjustable Urinal Flange Kit

- Recommended for light commercial applications.
- PVC flange accommodates urinals with 4" [102mm] to 7" [178mm] flange mount centers.
- Radial slots allow positive parallel alignment of hanger.

Model Number	Approx. Wt. Lbs. [kg]	Box Qty.	List Price Each
UF2972	1 lb. [0.5 kg]	20	\$19.50

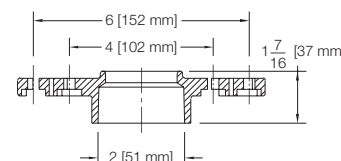

## CF2982 – Torque Set Closet Flange With Integral Test Cap

MODULAR DRAINAGE

FLOOR DRAINS

CLEANOUTS

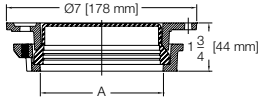

- Heavy-duty torque set cast iron closet flange comes with compression seal to waste line.
- Comes complete with test cap.
- Ideal for new or retrofit installations.



Model Number	Dim. in Inches [mm]	Approx. Wt. Lbs. [kg]	Box Qty.	List Price Each
	A			
CF2982-CI3	3" [76 mm] Compress-in	4 lbs. [2 kg]	6	\$27.25
CF2982-CI4	4" [102 mm] Compress-in	4 lbs. [2 kg]	6	27.25

ROOF DRAINS

HYDRANTS

## CF2983 – Torque Set Off-Set Closet Flange

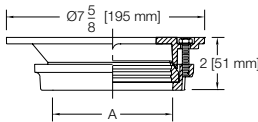

- Heavy-duty torque set, off-set cast iron closet flange comes complete with integral compression seal to waste line.
- Ideal for new or retrofit installations.

Model Number	Dim. in Inches [mm]	Approx. Wt. Lbs. [kg]	Box Qty.	List Price Each
	A			
CF2983-CI4	4" [102 mm] Compress-in	5 lbs. [3 kg]	6	\$53.50

INTERCEPTORS

BASINS & SINKS

## CF2984 – Torque Set Deep-Bodied Closet Flange

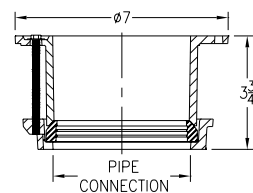

- Heavy-duty torque set, deep-bodied cast iron closet flange comes complete with integral compression seal to waste line.
- Ideal for new or retrofit installations.



Model Number	Dim. in Inches [mm]	Approx. Wt. Lbs. [kg]	Box Qty.	List Price Each
	A			
CF2984-CI4	4" [102 mm] Compress-in	7 lbs. [4 kg]	6	\$36.50

MISCELLANEOUS



## CF2987 – 3" x 4" Flush Floor Closet Flange

- Recommended for light commercial or residential applications.
- PVC or ABS body is designed for a flush with floor installation.
- Fits over 3" [76 mm] or inside 4" [102 mm] Schedule 40 DWV pipe.

Body Type	Model Number	Dim. in Inches [mm]	Approx. Wt. Lbs. [kg]	Box Qty.	List Price Each
		A			
PVC	CF2987-PVC	3" [76 mm] x 4" [102 mm] PVC Solvent Weld	1 lb. [0.5 kg]	24	\$7.25
ABS	CF2987-ABS	3" [76 mm] x 4" [102 mm] ABS Solvent Weld	1 lb. [0.5 kg]	24	7.25

Options

Suffix	Description	Add
-TC	Knock-out Test Cap	\$3.00

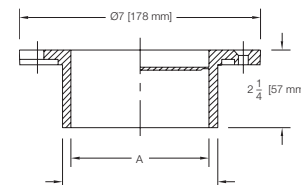

## CF2988 – Inside 3" Pipe Closet Flange

- Recommended for light commercial or residential applications.
- PVC or ABS body is designed to fit inside 3" [76mm] Schedule 40 DWV pipe.

Body Type	Model Number	Dim. in Inches [mm]	Approx. Wt. Lbs. [kg]	Box Qty.	List Price Each
		A			
PVC	CF2988-PVC	3" [76 mm] x 4" [102 mm] PVC Solvent Weld	1 lb. [0.5 kg]	24	\$6.25

Options

Suffix	Description	Add
-TC	Knock-out Test Cap	\$3.00

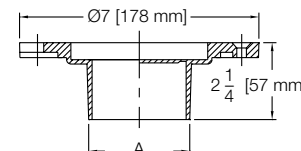

## CF2989 – Flush Floor Spigot Closet Flange

- Recommended for light commercial and/or residential applications.
- This all-plastic closet flange is designed to fit inside Schedule 40 DWV hub.

Body Type	Model Number	Dim. in Inches [mm]	Approx. Wt. Lbs. [kg]	Box Qty.	List Price Each
		A			
PVC	CF2989-PV3	3" [76 mm] PVC Hub	1 lb. [0.5 kg]	24	\$6.25
	CF2989-PV4	4" [102 mm] PVC Hub	1 lb. [0.5 kg]	24	6.25
ABS	CF2989-AB3	3" [76 mm] ABS Hub	1 lb. [0.5 kg]	24	6.25
	CF2989-AB4	4" [102 mm] ABS Hub	1 lb. [0.5 kg]	24	6.25

Options

Suffix	Description	Add
-TC	Knock-out Test Cap	\$3.00

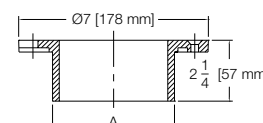



Patented



Figure 1



Figure 2



Figure 3



Figure 4

## 3" x 4" Closet Flange and Wax Ring Replacement Seal

### • Leakless Toilet System

**Flo-Bowl Leakless Toilet System** is a revolutionary new drain system that will forever eliminate the need for a wax ring on your toilet system (Figure 1).

Until now, consumers have had to rely on wax rings. Wax rings leak for various reasons, and when they do, it can cause severe floor damage and results in costly repairs.

**Flo-Bowl Leakless Toilet System** consists of three components (Figure 1). The first component is the toilet adaptor and sealant. This first component bonds to the drain or the horn of your toilet (Figure 2). The adaptor then passes through the second component, the rubber V-Ring seal. This second component creates an air, as well as water tight seal with the adaptor (Figure 3). The rubber V-Ring seal is seated into the third component, the floor flange (Figure 4). The Flo-Bowl floor flange will adapt to both 3- and 4-inch plastic waste pipes. In the event the waste pipe is cast iron, a rubber boot will be needed for installation.

### Flo-Bowl Benefits

- Lifetime guarantee
- Made in the U.S.A.
- System guaranteed not to leak
- Easy to install
- UPC, IAPMO, and CSA approved
- Available in PVC and ABS
- Not sensitive to temperature
- Reset toilet as many times as needed
- Johnnie bolts will stand up in flange
- Ease of inventory within one package accommodates 3" [76 mm] or 4" [120 mm] pipe
- No possibility of second story floor and ceiling damage if Flo-Bowl is installed correctly

Body Type	Model Number	Dim. in Inches [mm]	Box Qty.	List Price Each
		Description		
PVC	CF2990-PVC	3" [76 mm] x 4" [120 mm] Closet Flange and Wax Ring Replacement Seal	1	\$21.75
ABS	CF2990-ABS	3" [76 mm] x 4" [120 mm] Closet Flange and Wax Ring Replacement Seal	1	21.75

### Zurn Flo-Bowl Lifetime Guarantee

Zurn Flo-Bowl guarantees its product to be free from manufacturing defects under normal use and service for the life of the product from date of purchase.

## CF2991 – ZURN FLO-BOWL™ JR.

## Wax Ring Replacement Seal

- Installs In Less Than 60 Seconds!



**Flo-Bowl Jr.** is a direct replacement of the wax ring seal on the bottom of your toilet. Flo-Bowl Jr. will eliminate forever the possibility of water damage to your bathroom floor and/or to the ceiling below if installed on a toilet in an upstairs bathroom.

Flo-Bowl Jr. is a single piece of PVC plastic with a factory 3- or 4-inch multi-ribbed rubber seal on the lower part of the horn adapter, and a non-hardening, instant adhering, rubber sealant ring on the top portion of the horn adapter (**Figure 1**). The multi-ribbed seal arrangement provides more than one point of contact on the inside of your waste drain pipe to compensate for

irregularities on the inside of the pipe. The adhesive ring is flexible; this allows it to conform to the irregularities on the bottom of the toilet. Flo-Bowl Jr. will adapt to both 3- and 4-inch waste pipes.

The combination of the horn adapter, multi-ribbed seal, and the instant non-hardening adhesive totally eliminate the possibility of water leakage, and subsequent property damage, or the escape of harmful sewer gases that form inside of your waste drain pipe.

#### Flo-Bowl Jr. Installation Instructions

1. Turn off water at shut-off valve. Flush toilet to remove all water. Unbolt the toilet from the floor and disconnect water line. **Carefully** lift the toilet off the floor and place on its side.
2. Remove all foreign matter from area around toilet horn (waste hole) as well as the floor flange. This includes wax ring, dirt, oil, etc. **Note:** Surface around toilet horn must be clean, dry, and residue free. This will ensure a good bonding.
3. Once toilet horn area has been cleaned, position the Flo-Bowl Jr. over the toilet horn and apply firm pressure to ensure a good bond (**Figure 2**).
4. Now carefully lift toilet (be sure not to bump Flo-Bowl Jr.) and reposition toilet over mounting bolts. Lower toilet so that bolts pass through mounting holes (**Figure 3**). Bolt toilet down and reconnect water line.

#### Flo-Bowl Jr. Benefits

- Lifetime guarantee
- Made in the U.S.A.
- System guaranteed not to leak
- Easy to install
- Not sensitive to temperature
- Reset toilet as many times as needed
- Works where double stacking of wax rings was necessary
- Flo-Bowl Jr. packaging for 3" [76 mm] or 4" [120 mm] applications

Body Type	Model Number	Dim. in Inches [mm]	Box Qty.	List Price Each
		Description		
PVC	CF2991	3" [76 mm] x 4" [120 mm] Wax Ring Replacement Seal	1	\$16.50
ABS	CF2991-3	3" [76 mm] x 4" [120 mm] Wax Ring Replacement Seal	1	15.50

#### Zurn Flo-Bowl Jr. Lifetime Guarantee

Zurn Flo-Bowl Jr. guarantees its product to be free from manufacturing defects under normal use and service for the life of the product from date of purchase.

Patented



Figure 1

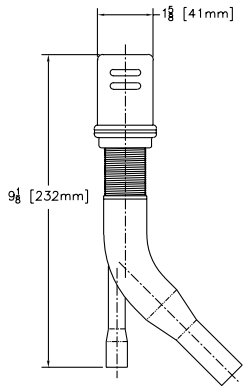

Figure 2



Figure 3

## CD3P – Speedflex Air Gap



Part Number	Description	Approx Wt. Lbs. [kg]	List Price Each
CD3P	Copper with Chrome Cap	1/4 lbs. [0.1 kg]	\$35.50

### Replacement Parts

Part Number	Description	List Price Each
AGOCCP	Chrome-Plated Outer Cap	\$4.75
AGPE	Plastic Extension	2.50
AGPIC	Plastic Inner Cap	1.00
AGPLN	Plastic Lock Nut	1.50
AGPSW	Plastic Spacer Washer	1.50
AGRW	Rubber Washer	1.00



## CD4P – Speedflex Air Gap

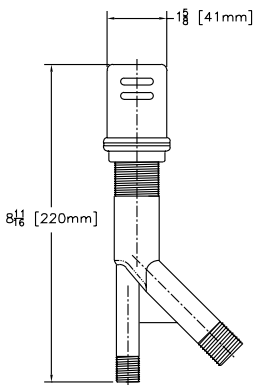

Part Number	Description	Approx Wt. Lbs. [kg]	List Price Each
CD4P	Plastic with Chrome Cap	1/4 lbs. [0.1 kg]	\$15.50

### Replacement Parts

Part Number	Description	List Price Each
AGOCCP	Chrome-Plated Outer Cap	\$4.75
AGPE	Plastic Extension	2.50
AGPIC	Plastic Inner Cap	1.00
AGPLN	Plastic Lock Nut	1.50
AGPSW	Plastic Spacer Washer	1.50
AGRW	Rubber Washer	1.00





**Zurn Industries, LLC**

1801 Pittsburgh Avenue, Erie, PA 16502, 855-663-9876

In Canada

**Zurn Industries Limited**

3544 Nashua Drive, Mississauga, Ontario L4V 1L2, 905-405-8272

**1-855-ONE-ZURN**  
**[www.zurn.com](http://www.zurn.com)**

ZMKTG230-01, Rev. 9/15