

# Lillehammer 2016 Youth Olympic Games Overview

Wes Barnett  
Chef De Mission



*YOG 2016: Games Preparation*



# Velkommen!

2016 Youth Olympic Games

\*\*Lillehammer 2016\*\*

- 70 Nations
- 15 winter disciplines
- 1,100 athletes
- 10 days
- 70 medals up for grabs



## One Team USA!

YOG 2016: Games Preparation



# Games Preparation Road Map

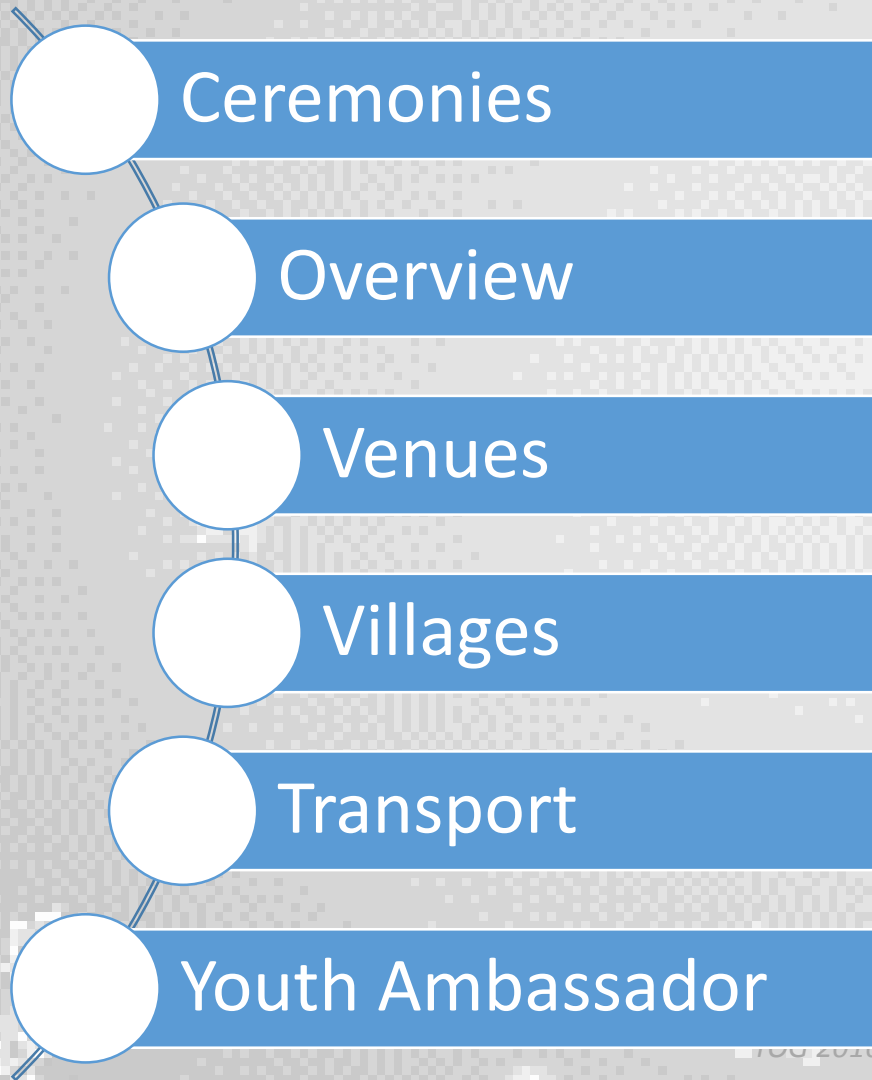

## You will know:

- A.** Opening, Closing, and Victory Ceremonies.
- B.** All sport venues.
- C.** Familiarize yourself with the 3 villages.
- D.** Understand the transportation plan.



# Team Behind the Team!



**Wes Barnett**  
[Wesley.Barnett@usoc.org](mailto:Wesley.Barnett@usoc.org)  
Chef de Mission



**Meredith Miller**  
[Meredith.Miller@usoc.org](mailto:Meredith.Miller@usoc.org)  
Travel & Logistics Director



**Linda Addington**  
[Linda.Addington@usoc.org](mailto:Linda.Addington@usoc.org)  
Village Director- Lillehammer



**Tim Ambruso**  
[Tim.Ambruso@usoc.org](mailto:Tim.Ambruso@usoc.org)  
Village Director- Hamar



**Danielle Lopez**  
[Danielle.Lopez@usoc.org](mailto:Danielle.Lopez@usoc.org)  
Registration and Accreditation



**Stephanie Isley**  
[Stephanie.Isley@usoc.org](mailto:Stephanie.Isley@usoc.org)  
Assistant Village Director - Hamar



**Kate Anderson**  
Athlete Ambassador



# Team Behind the Team (continued)!



**Antonio Olivieri**  
[Antonio.Olivieri@usoc.org](mailto:Antonio.Olivieri@usoc.org)  
Security



**Heather Linden**  
[Heather.Linden@usoc.org](mailto:Heather.Linden@usoc.org)  
Medical Staff - Doctor

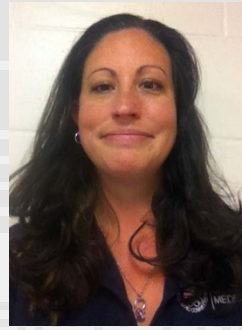

**Celeste Gabai**  
[Celeste.Gabai@usoc.org](mailto:Celeste.Gabai@usoc.org)  
Medical Staff - Doctor

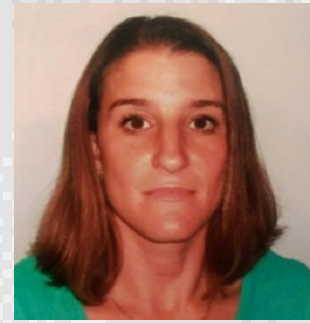

**Sonya Ahmed**  
Medical Staff- Doctor



**Greg Bauer**  
Medical Staff - Doctor

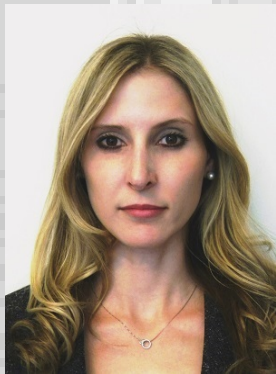

**Brittany Davis**  
[Brittany.Davis@usoc.org](mailto:Brittany.Davis@usoc.org)  
Press Office/Media/Com.



**Joey Maestas**  
[Joey.Maestas@usoc.org](mailto:Joey.Maestas@usoc.org)  
Press Office/Media/Com.



**Tommy Schield**  
[Tommy.Schield@usoc.org](mailto:Tommy.Schield@usoc.org)  
Press Office/Media/Com.

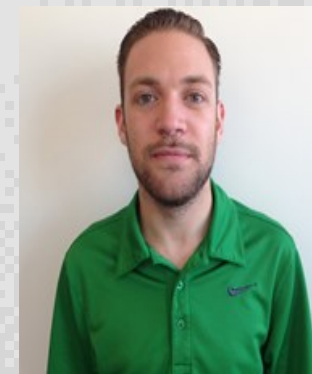

**Brandon Penny**  
[Brandon.Penny@usoc.org](mailto:Brandon.Penny@usoc.org)  
Press Office/Media/Com.



# Ceremonies

- **Opening Ceremony:**

- Where: Lysgardsbakkene Ski Jumping
- When: Friday, February 12 - 6:30pm

- **Closing Ceremony:**

- Where: Lillehammer Youth Olympic Village
- When: Sunday, February 21 - 8:00 pm

- **Victory Ceremonies:**

- Where: In sport's respective competition venue
- When: Post medal events

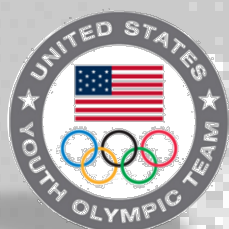

# YOG 2016 Mapped

Average nonstop flight time from Newark: **7 hours 20 minutes**

Average Temp: **25° Fahrenheit**

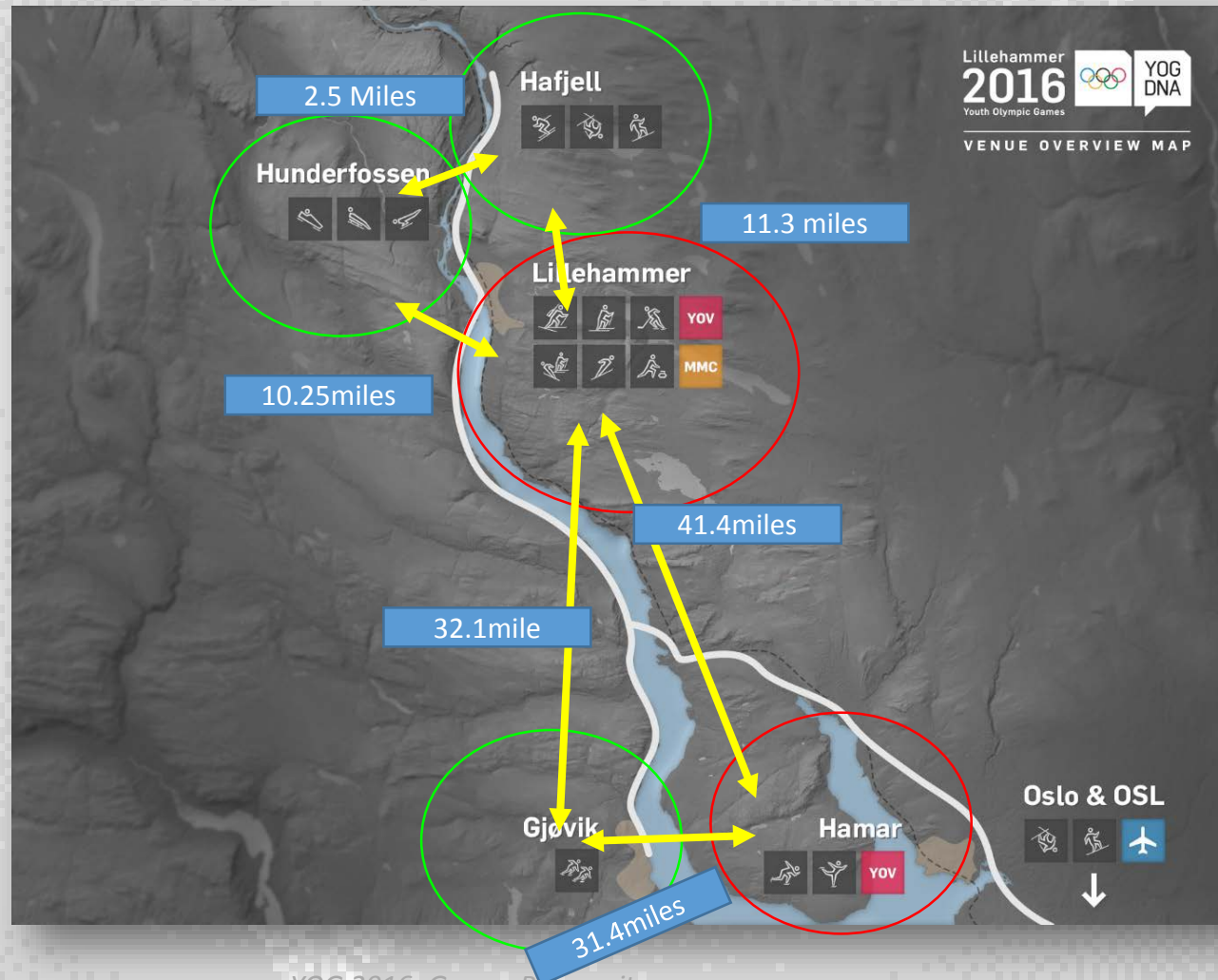

# Villages

## YOV Lillehammer

### Sports:

- Alpine Skiing – Hafjell Olympic Slope
- Biathlon – Birkebeineren Biathlon Stadium
- Bobsled – Lillehammer Olympic Sliding Center
- Cross Country Skiing – Birkebeineren Cross Country Stadium
- Curling – Stampesletta Ice Venue in Curling Hall
- Ice Hockey – Stampesletta Ice Venue in Kristins Hall
- Luge – Lillehammer Olympic Sliding Center
- Nordic Combined and Skeleton – Lillehammer Olympic Sliding Center
- Nordic Combined – Lysgårdsbakkene Ski Jumping Arena & Birkebeineren Cross Country Stadium
- Ski Jumping – Lysgårdsbakkene Ski Jumping Arena

Administration: Linda Addington

## YOV Hamar

### Sports:

- Figure Skating – Hamar Olympic Amphitheater
- Short Track Speed Skating – Gjøvik Olympic Cavern Hall
- Speed Skating – Hamar Olympic Hall Viking Ship

Administration: Tim Ambruso, Stephanie Isley

## YOV Oslo

### Sports:

- Freestyle Skiing and Snowboarding – Hafjell Freepark & Oslo Vinterpark Halfpipe

Administration: Meredith Miller





# YOY - Lillehammer

February 8 - February 23

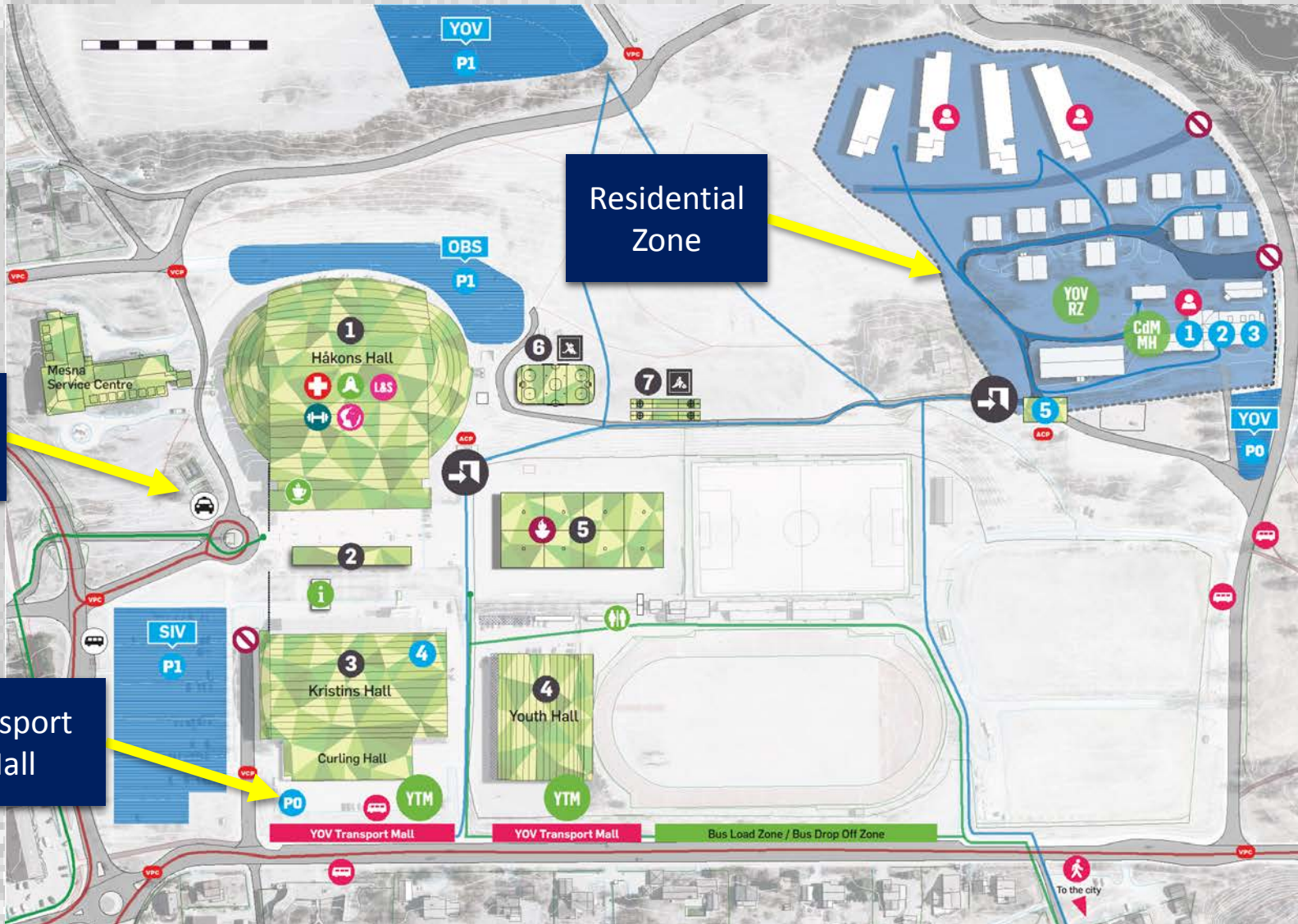

Spectator Entrance

Transport Mall

## YOY Lillehammer

- Spectator movement
- Athlete movement
- Main road

- MARKERS
- |                                 |                            |
|---------------------------------|----------------------------|
| 1 NOC Service Centre            | 1 YOY Square               |
| 2 NOC Business Centre           | 2 Market Square            |
| 3 Sport Information Centre      | 3 Kristins Hall Ice Hockey |
| 4 Volunteer Centre              | 4 Youth Hall               |
| 5 Welcome Tent                  | 5 Sjogg tent               |
| ACP Accreditation Check Point   | 6 Try the Sport: Hockey    |
| VCP Venue Check Point           | 7 Try the Sport: Curling   |
| VPCP Vehicle Permit Check Point |                            |

- MARKERS
- |                                      |   |
|--------------------------------------|---|
| Main entrance                        | YTM YOY Transport Mall                                  |
| Resident Centre                      | Multi-faith Centre                                      |
| Common Shuttle Service (Accredited)  | Café  |
| Taxi point/ Drop off/ Pick up        | Closing Ceremony  |
| Bus point                            | Training Facility                                       |
| CdM MH Chefs de Mission Meeting Hall | L&S Learn & Share Programme                             |
| Medical Service Centre               | Hello World   |
| YOY RZ YOY Residential Zone          | Gates for deliveries, snow removal & emergency vehicles |
| Info Point                           |   |



# YOY – Lillehammer: Floor Plans

## Accommodations

- 5 types of apartments:
  - Student Apartments:
    - 2 bunk beds in 1 room.
  - Birkebeineren Apartments:
    - 4 bunk beds in 3 rooms.
  - Double room (Hotel):
    - 2 beds in 1 room.
  - Deluxe Northern (Hotel):
    - 4 beds in 1 room.
  - Deluxe Southern (Hotel):
    - 3 beds in 1 room.

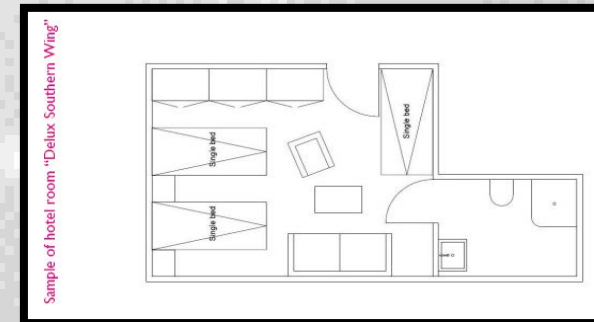
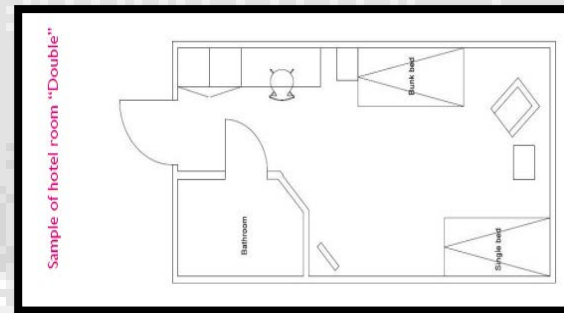
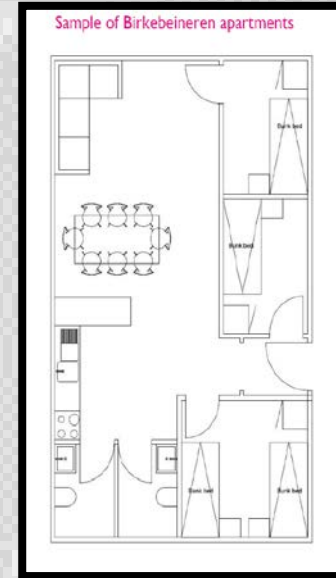
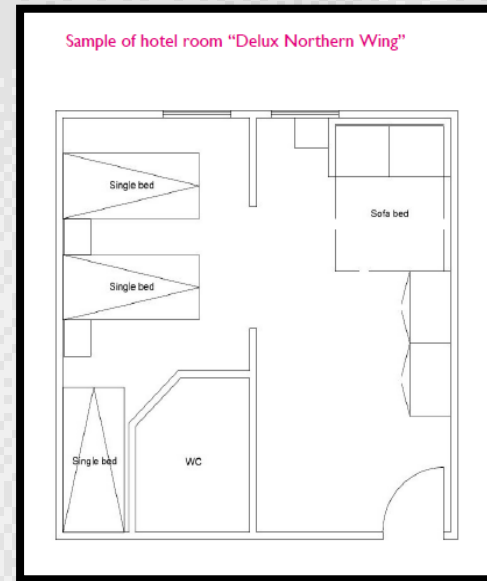
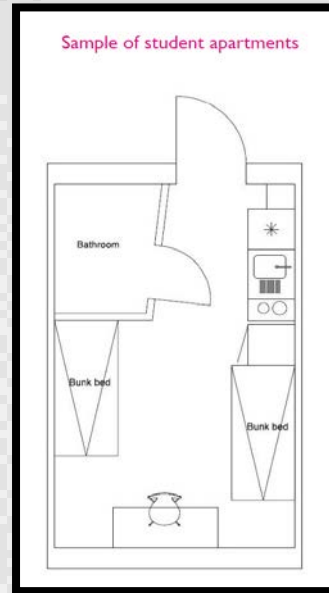

# Living at YOV Lillehammer

## Food & Beverages:

- Dining Hall
  - February 8 – February 23
  - Breakfast: 6:00 am – 10:00 am
  - Lunch: 11:00 am – 3:30 pm
  - Dinner: 5:00 pm – 9:00 pm
  - Evening Meal: 9:00 pm – 11:00 pm
  - Snacks and refreshments: 6:00 am – 11:00 pm
- Other Options:
  - YOG Café: 10:00 am – 10:00 pm



# Living at YOY Lillehammer

## Maintenance:

- House keeping:
  - Emptying of bins (Daily)
  - Cleaning of bathrooms and restocking paper products (Daily)
  - General cleaning of messy surfaces (Daily)
  - Replacement of towels & linens (Every 4 days)
- Laundry
  - 12 free Laundry machines in the basement of building 2 (automatic detergent)

## Furnishings:

- Wardrobe
- Garbage bin
- Chair, couch, or table
- Refrigerator (except double)
- Free Wi-Fi



# Living at YOY Lillehammer

## NOC Business Centre:

- Shared office and working facilities for team officials
- Equipment includes: printers, photocopiers, internet access, work desks and computers

## Sport Information Centre:

- Sport related information including: start lists, results, competition and training schedules

February 6	12:00 pm - 8:00 pm
February 7	8:00 am - 8:00 pm
February 8 - 22	7:00 am - 9:00 pm
February 23	7:00 am - 12:00 pm



# Living at YOY Lillehammer

## Welcome Center

- YOY Lillehammer resident accreditation pick-up location.
- Meeting spot for athletes and parents.

## Additional Services:

- Medical Services
  - Physician or Nurse available 24/7
- Learn & Share activities
- Recreational activities
- Fitness Centre
  - Hours: February 8 – 21  
7:00 am – 10:00 pm
- Multi- Faith Centre



# Hamar



- Is an existing Hotel(Scandic Hotel Hamar) and Conference Centre.
- Will house athletes and team officials of skating sports.
- Opening: 2/8/16 @ 7:00 am
- Closing: 2/23/16 @ 12:00 pm



# Living in Hamar

- Housing:

- Beds (with linens & pillows)
- Wardrobes
- Desk
- Chair
- Bedside table
- Garbage bin
- Fully equipped bathrooms
- Free Wi-Fi

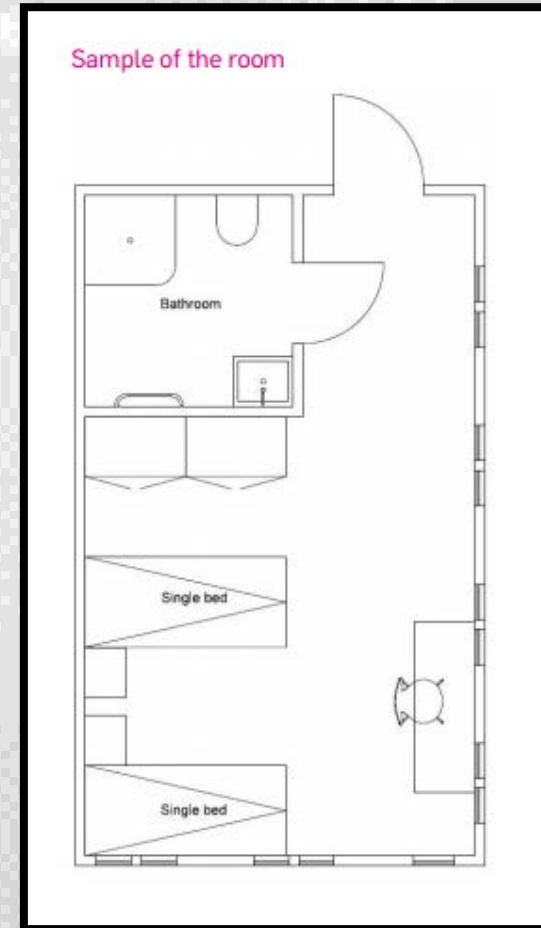



# Living in Hamar

- Food & Beverages:

- Breakfast: 6:00 am – 10:00 am
- Lunch: 11:00 am – 3:30 pm
- Dinner: 5:00 pm – 9:00 pm
- Evening Meal: 9:00 pm – 11:00 pm

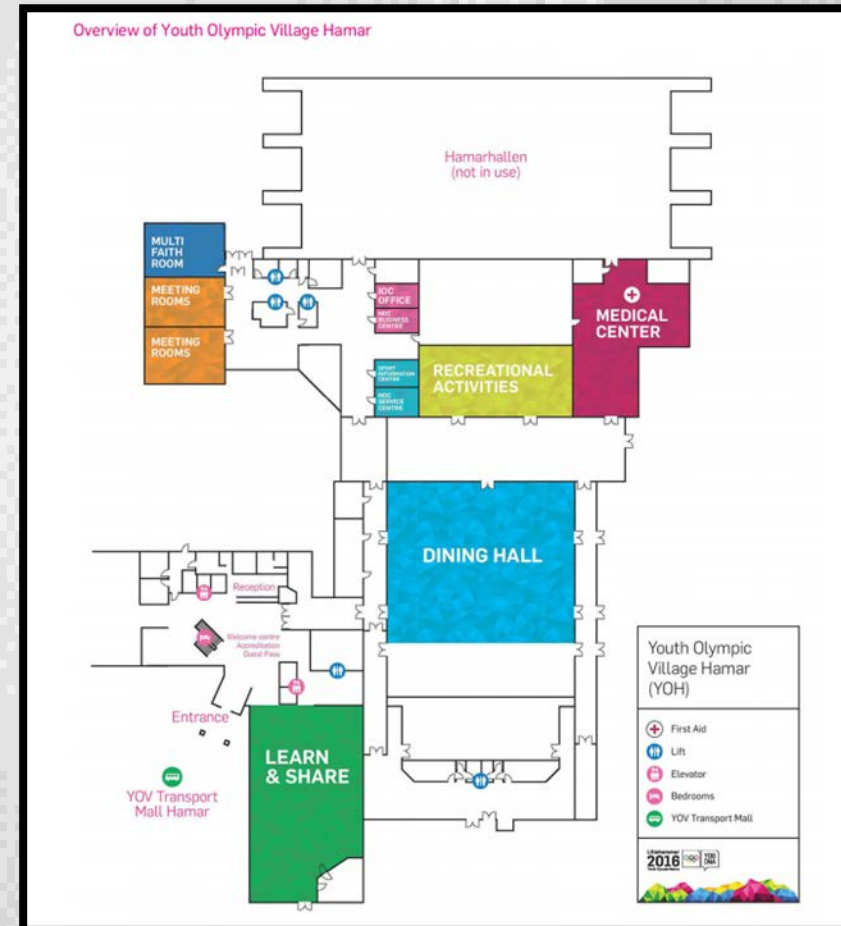

# Oslo



- Oslo Hotel Accommodations (OHA) is an existing hotel and conference centre (Thon Hotel Ullevaal Stadion).
- Opening: 2/8/16 @ 7:00 am
- Closing: 2/14/16 @ 6:00 pm



# living in Oslo

- Dining & Beverages:
  - Breakfast: 6:00 am – 10:00 am
  - Lunch: 11:00 am – 3:30 pm
  - Dinner: 5:00 pm – 9:00 pm
  - Evening Meal: 9:00 pm – 11:00 pm
- Housing:
  - Beds (with linens & pillows)
  - Wardrobes
  - Desk
  - Chair
  - Bedside table
  - Garbage bin
  - Fully equipped bathrooms
  - Free Wi-Fi

Sample of the room

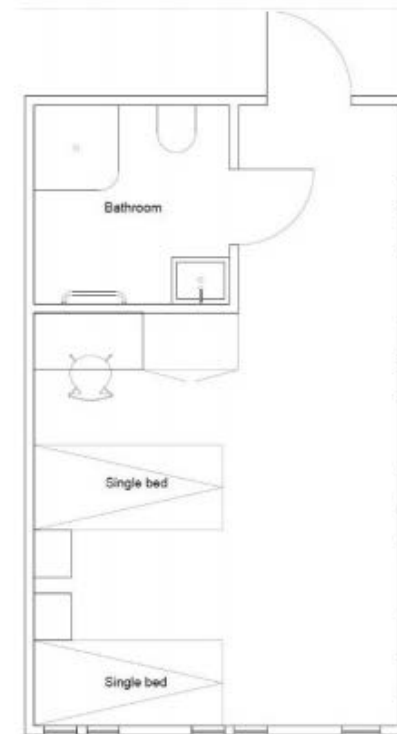

# Transportation

- Official Port of Entry: Oslo Airport Gardermoen (OSL)
- 3 main ground transport systems
  - YOY Lillehammer Transport Mall (YTL)
  - YOY Hamar Transport Mall (YTH)
  - Public Transit

**Sports residing in the Lillehammer Village must pack their sport equipment and clothing separately.**

**Upon arrival, the sport equipment will be delivered to the Venue**

This does not apply to the following sports:  
Snowboarding, Freestyle Skiing, Figure Skating, Short Track and Speed Skating.



# YOY Lillehammer/Hamar Transport Mall – Main Connections

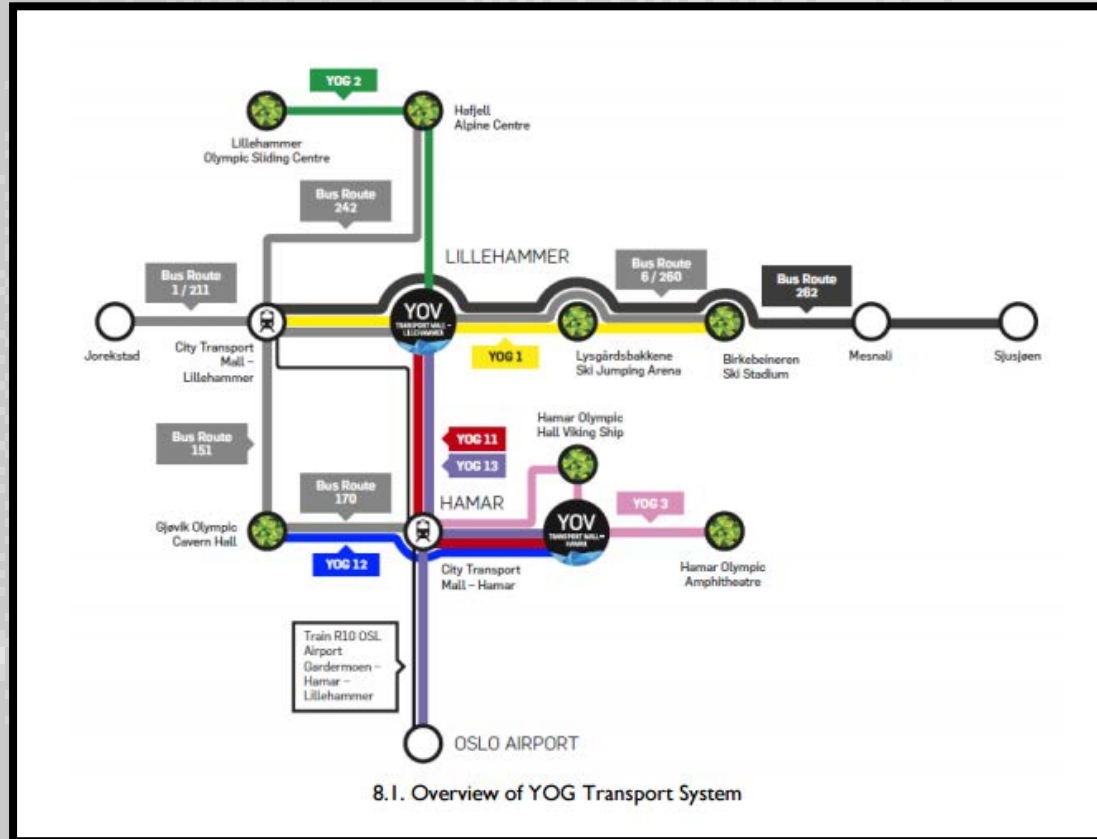

- YOY Lillehammer Transport mall – 2 lines:

- YOG 1 (Yellow) – Stampsetta Ice Venue, YOY Lillehammer, Lynggårdsbakkene Ski Jumping Area, and Birkebeineren Ski Stadium
- YOG 2 (Green) – Hafjell Alpine Centre and Lillehammer Olympic Sliding Centre.

- YOY Hamar Transport Mall – 2 lines:

- YOG 3 (Pink) – Hamar Olympic Amphitheatre AND Hamar Olympic Hall Vikingskipet
- YOG 4 (Blue) – Gjøvik Olympic Cavern Hall



# Competition Schedule

February 12, 2016	February 13, 2016	February 14, 2016	February 15, 2016	February 16, 2016	February 17, 2016	February 18, 2016	February 19, 2016	February 20, 2016	February 21, 2016
<b>Opening Ceremony</b>	<b>Figure Skating</b> Pairs Short Mens Short	<b>Figure Skating</b> Ice Dance Short Ladies' Short	Learn and Share	<b>Figure Skating</b> Ice Dance Free Ladies' Free	<b>Speed Skating</b> Mixed NOC Team Spring	<b>Ice Hockey</b> Men's & Women's	<b>Speed Skating</b> Men's & Ladies' Mass Start	<b>Figure Skating</b> Ice Dance, Pairs, Ladies', Men's, Mixed NOC Team	<b>Ice Hockey</b> Men's and Women's
<b>Ice Hockey</b> Men's & Women's	<b>Speed Skating</b> Men's & Ladies' 500	Short Track Men's & Women's 1000 m		<b>Short Track</b> Men's & Women's 500	<b>Curling</b> Mixed Teams	<b>Alpine Skiing</b> Ladies' Slalom	<b>Ice Hockey</b> Men's & Women's	<b>Short Track</b> Mixed NOC Team Relay	<b>Curling</b> Mixed Doubles
<b>Curling</b> Mixed Team	<b>Ice Hockey</b> Men's & Women's	<b>Ice Hockey</b> Men's & Women's		<b>Ice Hockey</b> Men's & Women's	<b>Alpine Skiing</b> Men's Giant Slalom	<b>Ski Jumping/ Nordic Combine</b> Mixed Team	<b>Curling</b> Mixed Doubles	<b>Ice Hockey</b> Men's & Women's	<b>Biathlon</b> Mixed Relay
	<b>Curling</b> Mixed Team	<b>Curling</b> Mixed Team		<b>Curling</b> Mixed Team	<b>Biathlon</b> Mixed Relay	<b>Cross Country</b> Men's & Ladies	<b>Skeleton</b> Men's & Women's	<b>Curling</b> Mixed Doubles	<b>Closing Ceremony</b>
	<b>Alpine Skiing</b> Men's & Ladies' Super-G	<b>Luge</b> Men's Singles		<b>Luge</b> Team Relay			<b>Alpine Skiing</b> Men's Slalom	<b>Bobsleigh</b> Men's & Women's Monobob	
	<b>Cross Country</b> <b>Cross Free</b> Men's & Ladies'	<b>Alpine Skiing</b> Men's & Ladies': Alpine, Super Combine Men's: Slalom		<b>Alpine Skiing</b> Ladies' Giant Slalom			<b>Ski Slopestyle</b> Ladies'	<b>Alpine Skiing</b> Parallel Mixed Team Competition	
		<b>Snowboard- Halfpipe</b> Men's & Ladies'		<b>Ski-Snowboard Cross</b> Team			<b>Snowboard</b> <b>Slopestyle</b> Men's	<b>Snowboard Slopestyle</b> Ladies'	
		<b>Skiing- Slopestyle</b> Men's & Ladies'		<b>Ski Jumping</b> Men's & Ladies'				<b>Ski Slope Style</b> Men's	
		<b>Biathlon</b> Men's & Ladies'		<b>Nordic Combined</b> Men's Individual				<b>Nordic</b> Mixed Teams	

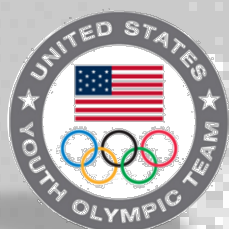

# Lillehammer Apparel- Men

2016 OLYMPICS - 3YR LINE PLAN - LILLEHAMMER YOUTH OLYMPIC TEAM - MENS

SEPTEMBER 17, 2014



01 - M ALLIANCE 550 JACKET HD LT  
USOC STYLE# 778523-480  
BLANK STYLE# 626918-480



NIKE ALLIANCE PANTS  
USOC STYLE# 000000-000  
BLANK STYLE# 626931-010



02 - GPA M ELEMENT  
1/2 ZIP LS TOP  
USOC STYLE# 778521-021  
BLANK STYLE# 683485-021



03 - M LEGEND L/S  
POLYESTER TEE  
USOC STYLE# 778522-419  
BLANK STYLE# 984408-419



04 - M LEGEND S/S  
POLYESTER TEE  
USOC STYLE# 716800-772  
BLANK STYLE# 487211-772



05 - M DRI FIT L/S  
COTTON TEE  
USOC STYLE# 778522-100  
BLANK STYLE# 984408-100



06 - M DRI FIT S/S  
COTTON TEE  
USOC STYLE# 638442-063  
BLANK STYLE# 993399-063



M HYPERWARM COMP TIGHT  
USOC STYLE# 000000-000  
BLANK STYLE# 609806-013



07 - GPA M CLUB FLEECE HOODY  
USOC STYLE# 778523-091  
BLANK STYLE# 998437-091



M BOOT  
USOC STYLE# 000000-000  
BLANK STYLE# 000000-000



M ZOOM TRAINER  
USOC STYLE# 000000-000  
BLANK STYLE# 000000-000



DF HALF CUSHION NO SHOW  
SIZE MED STYLE# 6X4212-101  
SIZE LARGE STYLE# 6X4213-101  
SIZE XLARGE STYLE# 6X4214-101



USOC NIKE ULTIMATUM  
MAX AIR GEAR BP  
USOC STYLE# 000000-000  
BLANK STYLE# PB2462-414  
MODIFIED INLINE



KNIT HAT  
USOC STYLE# 629666-702  
BLANK STYLE# 000000-000



08 - HERITAGE CAP  
USOC STYLE# 687304-451



09 - USA KNIT HAT  
USOC STYLE# 663618-419



ULTIMATUM MAX AIR DUFFEL  
USOC STYLE# PB2200-451



HERITAGE GYMSACK  
USOC STYLE# PB2516-441



# Lillehammer Apparel- Women

2016 OLYMPICS - 3YR LINE PLAN - LILLEHAMMER YOUTH OLYMPIC TEAM - WOMENS

SEPTEMBER 17, 2014



10 - W NIKE VICTORY 550 JKT  
USOC STYLE# 778524-410  
BLANK STYLE# 683953-410



NIKE ALLIANCE PANTS  
USOC STYLE# 000000-000  
BLANK STYLE# 628931-010



11 - GPA W ELEMENT  
1/2 ZIP LS TOP  
USOC STYLE# 778525-021  
BLANK STYLE# 688910-021



12 - W LEGEND L/S TEE  
USOC STYLE# 778526-419  
BLANK STYLE# 963182-419



13 - W LEGEND S/S TEE  
USOC STYLE# 716891-772  
BLANK STYLE# 627932-772



14 - W LEGEND L/S TEE  
USOC STYLE# 778526-100  
BLANK STYLE# 963182-100



15 - W LEGEND S/S TEE  
USOC STYLE# 639480-063  
BLANK STYLE# 627932-063



W NIKE PRO HYPERWARM TIGHT  
USOC STYLE# 000000-000  
BLANK STYLE# 620466-456



16 - GPA W FLEECE HOODY  
USOC STYLE# 778527-091  
BLANK STYLE# 976466-091



W BOOT  
USOC STYLE# 000000-000  
BLANK STYLE# 000000-000



W ZOOM AGILITY TRAINER  
USOC STYLE# 000000-000  
BLANK STYLE# 000000-000



DF HALF CUSHION NO SHOW  
SIZE MEDIUM STYLE# 6X4212-101  
SIZE LARGE STYLE# 6X4213-101  
SIZE XLARGE STYLE# 6X4214-101



USOC NIKE ULTIMATUM  
MAX AIR GEAR BP  
USOC STYLE# 000000-000  
BLANK STYLE# PB2462-414  
**MODIFIED INLINE**



KNIT HAT  
USOC STYLE# 629666-702  
BLANK STYLE# 000000-000



HERITAGE CAP  
USOC STYLE# 687304-451



17 - USA KNIT HAT  
USOC STYLE# 683616-419



ULTIMATUM MAX AIR DUFFEL  
USOC STYLE# PB2900-451



HERITAGE GYMSACK  
USOC STYLE# PB2516-441

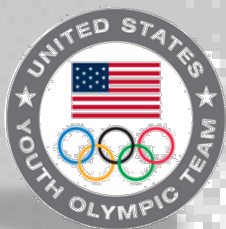

YOG 2016: Games Preparation





# Young Ambassador- Kate Anderson

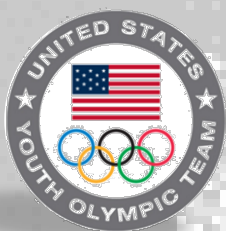

YOG 2016: Games Preparation

