

LMEA All-State Scales and Octave Requirements

Instrument	C	F	Bb	Eb	Ab	Db GbF#		B	E	A	D	G	Chromatic
						C#							
Flute	3	2	2	2	2	2	2	2	2	2	2	2	C-C (3 oct)
Oboe	2	2	2	2	1	2	1	2	2	1	2	1	Low Bb-High F (2 1/2 oct)
Bassoon	2	2	3	2	2	2	2	2	2	2	2	2	Bb-Bb (3 oct)
Bb Soprano Clarinet	2	3	2	3	2	2	2	2	3	2	3	2	E-E (3 oct)
Eb Low Clarinet	2	2	2	2	2	2	2	2	2	2	2	2	E-C (2 3/4 oct)
Bb Low Clarinet	2	2	2	2	2	2	2	2	2	2	2	2	Eb-C (2 3/4 oct)
Alto Sax Baritone Sax	1	2	1	2	2	1	2	1	2	1	2	2	Low Bb-High F (2 1/2 oct)
Tenor Sax	2	1	2	2	2	2	1	2	1	2	2	1	Low Bb-High F (2 1/2 oct)
Trumpet/Baritone	1	2	2	1	2	1	2	1	2	2	1	2	Low F#-High C (2 1/2 oct)
Horn in F	2	2	2	2	2	2	2	2	2	2	2	2	C-G (2 1/2 oct)
Trombone	1	2	2	1	2	1	2	1	2	2	1	2	E-Bb (2 1/2 oct)
Bass Trombone	2	2	2	2	2	2	2	2	2	2	2	2	C-F (2 1/2 oct)
Baritone/ Euphonium	1	2	2	1	2	1	2	1	2	2	1	2	E-Bb (2 1/2 oct)
Tuba	1	2	2	1	2	1	2	1	2	2	1	2	E-Bb (2 1/2 oct)
Mallet Percussion	2	2	2	2	2	2	2	2	2	2	2	2	2 octaves

All scales are listed in concert pitch except the chromatic scale.

Major scales shall be performed in the following rhythmic pattern:

Chromatic scale shall be performed using one of the following rhythmic patterns:

or

Quarter note = 72 (**minimum**) for all scales; ascending — tongued; descending — slurred

LMEA ALL-STATE SCALES

FLUTE

1 C concert
C Major $\text{♩} = 72$ (minimum)

2 F concert
F Major

3 B \flat concert
B \flat Major

4 E \flat concert
E \flat Major

5 A \flat concert
A \flat Major

6 D \flat concert
D \flat Major

C \sharp concert--enharmonic of D \flat
C \sharp Major
alternate
(omit in
audition)

7 G \flat concert
G \flat Major

F# concert--enharmonic of Gb
F# Major

alternate
(omit in
audition)

B concert
B Major

8

Cb concert--enharmonic of B
Cb Major

alternate
(omit in
audition)

E concert
E Major

9

A concert
A Major

10

D concert
D Major

11

G concert
G Major

12

chromatic

LMEA ALL-STATESCALES

OBOE

C concert
C Major

$\text{♩} = 72$ (minimum)

1

F concert
F Major

2

B \flat concert
B \flat Major

3

E \flat concert
E \flat Major

4

A \flat concert
A \flat Major

5

D \flat concert
D \flat Major

6

C \sharp concert--enharmonic of D \flat
C \sharp Major

alternate
(omit in
audition)

G \flat concert
G \flat Major

7

F# concert--enharmonic of Gb

F# Major

alternate
(omit in
audition)

8 B concert

B Major

Cb concert--enharmonic of B

Cb Major

alternate
(omit in
audition)

9 E concert

E Major

A concert

A Major

11 D concert

D Major

12 G concert

G Major

chromatic

LMEA ALL-STATE SCALES

B \flat SOPRANO CLARINET

C concert
D Major $\text{♩} = 72$ (minimum)

1

F concert
G Major

2

B \flat concert
C Major

3

E \flat concert
F Major

4

A \flat concert
B \flat Major

5

D \flat concert
E \flat Major

6

G \flat concert
A \flat Major

7

C \flat concert
D \flat Major

8

B concert--enharmonic of concert C \flat

C \sharp Major

alternate
(omit in
audition)

F \flat concert

G \flat Major

9

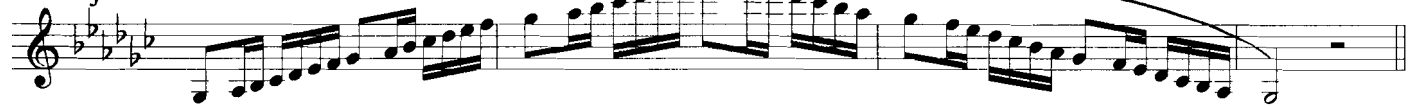

E concert--enharmonic of concert F \flat

F \sharp Major

alternate
(omit in
audition)

A concert

B Major

10

B $\flat\flat$ concert--enharmonic of A

C \flat Major

alternate
(omit in
audition)

D concert

E Major

11

G concert

A Major

12

chromatic

LMEA ALL-STATE SCALES

BASSOON

C concert
C Major ♩ = 72 (minimum)

1

F concert
F Major

2

B♭ concert
B♭ Major

3

E♭ concert
E♭ Major

4

A♭ concert
A♭ Major

5

D♭ concert
D♭ Major

6

C♯ concert--enharmonic of D♭

C♯ Major

alternate
(omit in
audition)

G♭ concert
G♭ Major

7

F# concert--enharmonic of G \flat

F# Major

alternate
(omit in
audition)

B concert

B Major

8

C \flat concert--enharmonic of B

C \flat Major

alternate
(omit in
audition)

E concert

E Major

9

A concert

A Major

10

D concert

D Major

11

G concert

G Major

12

chromatic

LMEA ALL-STATE SCALES

E \flat ALTO / CONTRA ALTO CLARINET

C concert
A Major

$\text{♩} = 72$ (minimum)

1  Musical staff 1: C concert A Major scale. The staff is in treble clef with a key signature of three sharps (F#, C#, G#) and a 4/4 time signature. The scale is written in eighth notes, starting on A4 and ascending to A5, then descending back to A4. A slur covers the entire scale.

F concert
D Major

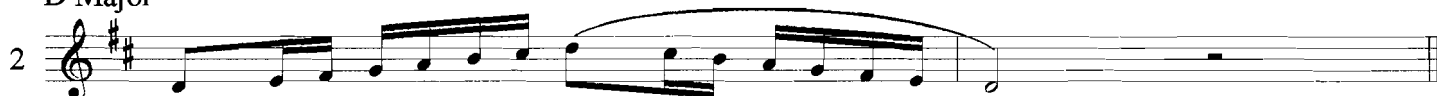
2  Musical staff 2: F concert D Major scale. The staff is in treble clef with a key signature of two sharps (F#, C#) and a 4/4 time signature. The scale is written in eighth notes, starting on D4 and ascending to D5, then descending back to D4. A slur covers the entire scale.

B \flat concert
G Major

3  Musical staff 3: B flat concert G Major scale. The staff is in treble clef with a key signature of one sharp (F#) and a 4/4 time signature. The scale is written in eighth notes, starting on G4 and ascending to G5, then descending back to G4. A slur covers the entire scale.

E \flat concert
C Major

4  Musical staff 4: E flat concert C Major scale. The staff is in treble clef with a key signature of no sharps or flats and a 4/4 time signature. The scale is written in eighth notes, starting on C4 and ascending to C5, then descending back to C4. A slur covers the entire scale.

A \flat concert
F Major

5  Musical staff 5: A flat concert F Major scale. The staff is in treble clef with a key signature of one flat (Bb) and a 4/4 time signature. The scale is written in eighth notes, starting on F4 and ascending to F5, then descending back to F4. A slur covers the entire scale.

D \flat concert
B \flat Major

6  Musical staff 6: D flat concert B flat Major scale. The staff is in treble clef with a key signature of two flats (Bb, Fb) and a 4/4 time signature. The scale is written in eighth notes, starting on Bb4 and ascending to Bb5, then descending back to Bb4. A slur covers the entire scale.

G \flat concert
E \flat Major

7  Musical staff 7: G flat concert E flat Major scale. The staff is in treble clef with a key signature of three flats (Bb, Fb, Cb) and a 4/4 time signature. The scale is written in eighth notes, starting on Eb4 and ascending to Eb5, then descending back to Eb4. A slur covers the entire scale.

C \flat concert--enharmonic of B
A \flat Major

8  Musical staff 8: C flat concert A flat Major scale. The staff is in treble clef with a key signature of four flats (Bb, Fb, Cb, Gb) and a 4/4 time signature. The scale is written in eighth notes, starting on Ab4 and ascending to Ab5, then descending back to Ab4. A slur covers the entire scale.

F \flat concert--enharmonic of E

D \flat Major

9 

E concert

C \sharp Major

alternate
(omit in
audition)

A concert

F \sharp Major

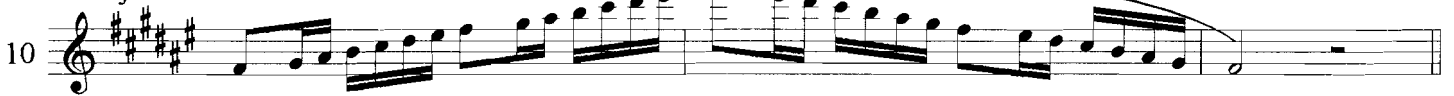
10 

B $\flat\flat$ concert--enharmonic of A

G \flat Major

alternate
(omit in
audition)

D concert

B Major

11 

E $\flat\flat$ concert--enharmonic of D

C \flat Major

alternate
(omit in
audition)

G concert

E Major

12 

chromatic

LMEA ALL-STATE SCALES

B \flat BASS / CONTRA BASS CLARINET

C concert
D Major

$\text{♩} = 72$ (minimum)

1  Musical notation for C concert / D Major scale. The staff is in treble clef with a key signature of two sharps (F# and C#) and a 4/4 time signature. The scale consists of two measures: the first measure contains an ascending eighth-note scale from D4 to D5, and the second measure contains a descending eighth-note scale from D5 to D4, with a fermata over the final D4.

F concert
G Major

2  Musical notation for F concert / G Major scale. The staff is in treble clef with a key signature of one sharp (F#) and a 4/4 time signature. The scale consists of two measures: the first measure contains an ascending eighth-note scale from G4 to G5, and the second measure contains a descending eighth-note scale from G5 to G4, with a fermata over the final G4.

B \flat concert
C Major

3  Musical notation for B-flat concert / C Major scale. The staff is in treble clef with a key signature of one flat (B-flat) and a 4/4 time signature. The scale consists of two measures: the first measure contains an ascending eighth-note scale from C4 to C5, and the second measure contains a descending eighth-note scale from C5 to C4, with a fermata over the final C4.

E \flat concert
F Major

4  Musical notation for E-flat concert / F Major scale. The staff is in treble clef with a key signature of two flats (B-flat and E-flat) and a 4/4 time signature. The scale consists of two measures: the first measure contains an ascending eighth-note scale from F4 to F5, and the second measure contains a descending eighth-note scale from F5 to F4, with a fermata over the final F4.

A \flat concert
B \flat Major

5  Musical notation for A-flat concert / B-flat Major scale. The staff is in treble clef with a key signature of three flats (B-flat, E-flat, and A-flat) and a 4/4 time signature. The scale consists of two measures: the first measure contains an ascending eighth-note scale from B-flat4 to B-flat5, and the second measure contains a descending eighth-note scale from B-flat5 to B-flat4, with a fermata over the final B-flat4.

D \flat concert
E \flat Major

6  Musical notation for D-flat concert / E-flat Major scale. The staff is in treble clef with a key signature of four flats (B-flat, E-flat, A-flat, and D-flat) and a 4/4 time signature. The scale consists of two measures: the first measure contains an ascending eighth-note scale from E-flat4 to E-flat5, and the second measure contains a descending eighth-note scale from E-flat5 to E-flat4, with a fermata over the final E-flat4.

G \flat concert
A \flat Major

7  Musical notation for G-flat concert / A-flat Major scale. The staff is in treble clef with a key signature of five flats (B-flat, E-flat, A-flat, D-flat, and G-flat) and a 4/4 time signature. The scale consists of two measures: the first measure contains an ascending eighth-note scale from A-flat4 to A-flat5, and the second measure contains a descending eighth-note scale from A-flat5 to A-flat4, with a fermata over the final A-flat4.

C \flat concert--enharmonic of B
D \flat Major

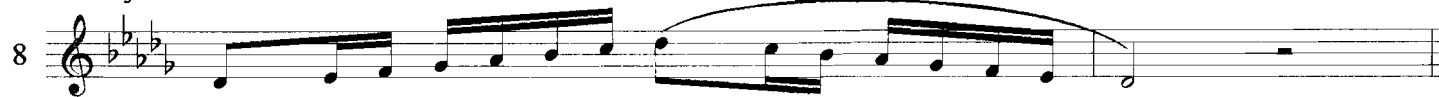
8  Musical notation for C-flat concert / D-flat Major scale. The staff is in treble clef with a key signature of five flats (B-flat, E-flat, A-flat, D-flat, and G-flat) and a 4/4 time signature. The scale consists of two measures: the first measure contains an ascending eighth-note scale from D-flat4 to D-flat5, and the second measure contains a descending eighth-note scale from D-flat5 to D-flat4, with a fermata over the final D-flat4.

B concert

C \sharp Major

alternate
(omit in
audition)

E concert

F \sharp Major

9

F \flat concert--enharmonic of E

G \flat Major

alternate
(omit in
audition)

A concert

B Major

10

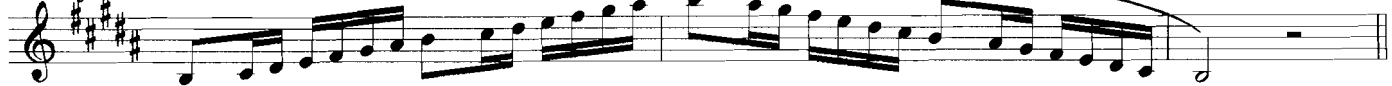

B $\flat\flat$ concert--enharmonic of A

C \flat Major

D concert

E Major

11

G concert

A Major

12

chromatic

LMEA ALL-STATE SCALES

ALTO / BARITONE SAXOPHONE

C concert
A Major ♩ = 72 (minimum)

1 

F concert
D Major

2 

B \flat concert
G Major

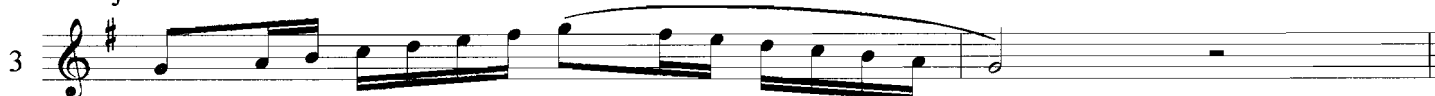
3 

E \flat concert
C Major

4 

A \flat concert
F Major

5 

D \flat concert
B \flat Major

6 

G \flat concert
E \flat Major

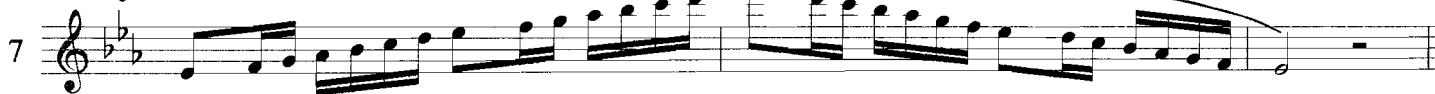
7 

C \flat concert--enharmonic of B
A \flat Major

8 

F \flat concert--enharmonic of E
D \flat Major

9

E concert--enharmonic of F \flat
C \sharp Major

alternate (omit in audition)

A concert
F \sharp Major

10

B $\flat\flat$ concert--enharmonic of A
G \flat Major

alternate (omit in audition)

D concert--enharmonic of E $\flat\flat$
B Major

11

E $\flat\flat$ concert--enharmonic of D
C \flat Major

alternate (omit in audition)

G concert
E Major

12

chromatic

LMEA ALL-STATE SCALES

TENOR SAXOPHONE

C concert
D Major $\text{♩} = 72$ (minimum)

1

F concert
G Major

2

B \flat concert
C Major

3

E \flat concert
F Major

4

A \flat concert
B \flat Major

5

D \flat concert
E \flat Major

6

G \flat concert
A \flat Major

7

C \flat concert--enharmonic of B concert
D \flat Major

8

B concert

C# Major

alternate
(omit in
audition)

Fb concert--enharmonic of E

Gb Major

E concert

F# Major

alternate
(omit in
audition)

A concert

B Major

Bbb concert--enharmonic of A

Cb Major

alternate
(omit in
audition)

D concert

E Major

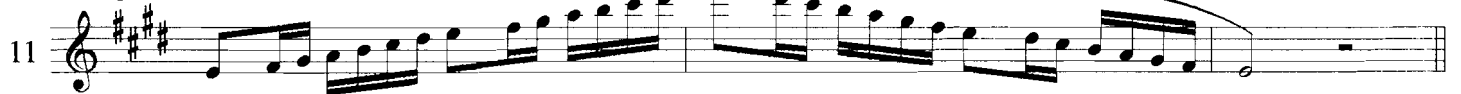

G concert

A Major

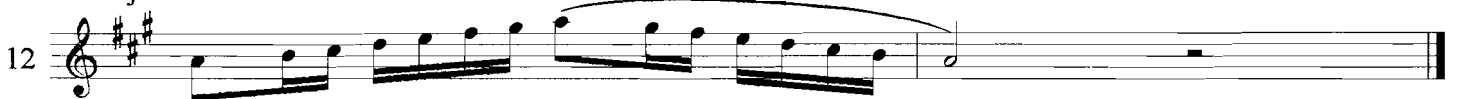

chromatic

LMEA ALL-STATE SCALES

TRUMPET / BARITONE

C concert  = 72 (minimum)
D Major

1 

F concert
G Major

2 

B \flat concert
C Major

3 

E \flat concert
F Major

4 

A \flat concert
B \flat Major

5 

D \flat concert
E \flat Major

6 

G \flat concert
A \flat Major

7 

B concert
C# Major

8 

C \flat concert--enharmonic of B
D \flat Major

alternate
(omit in
audition)

E concert
F# Major

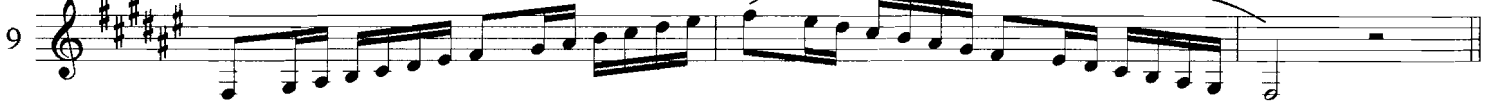

F \flat concert--enharmonic of E
G \flat Major

alternate
(omit in
audition)

A concert
B Major

B $\flat\flat$ concert--enharmonic of A
C \flat Major

alternate
(omit in
audition)

D concert
E Major

G concert
A Major

chromatic

LMEA ALL-STATE SCALES

HORN IN F

C concert
G Major ♩ = 72 (minimum)

1

F concert
C Major

2

B♭ concert
F Major

3

E♭ concert
B♭ Major

4

A♭ concert
E♭ Major

5

D♭ concert
A♭ Major

6

G♭ concert
D♭ Major

7

F# concert--enharmonic of G♭
C# Major

alternate
(omit in
audition)

C \flat concert
G \flat Major

8

B concert--enharmonic of C \flat
F# Major

alternate
(omit in
audition)

E concert
B Major

9

F \flat concert--enharmonic of E
C \flat Major

alternate
(omit in
audition)

A concert
E Major

10

D concert
A Major

11

G concert
D Major

12

chromatic

LMEA ALL-STATE SCALES

TENOR TROMBONE / BARITONE (EUPHONIUM)

C concert
C Major ♩ = 72 (minimum)

1

F concert
F Major

2

B♭ concert
B♭ Major

3

E♭ concert
E♭ Major

4

A♭ concert
A♭ Major

5

D♭ concert
D♭ Major

6

C♯ concert--enharmonic of D♭
C♯ Major

alternate
(omit in
audition)

G♭ concert
G♭ Major

7

F# concert--enharmonic of Gb

F# Major

alternate
(omit in
audition)

B concert

B Major

8

Cb concert--enharmonic of B

Cb Major

alternate
(omit in
audition)

E concert

E Major

9

A concert

A Major

10

D concert

D Major

11

G concert

G Major

12

chromatic

LMEA ALL-STATE SCALES

BASS TROMBONE

C concert
C Major ♩ = 72 (minimum)

1

F concert
F Major

2

B♭ concert
B♭ Major

3

E♭ concert
E♭ Major

4

A♭ concert
A♭ Major

5

D♭ concert
D♭ Major

6

C♯ concert--enharmonic of C♯
C♯ Major

alternate
(omit in
audition)

G♭ concert
G♭ Major

7

F# concert--enharmonic of Gb

F# Major

alternate
(omit in
audition)

B concert
B Major

8

Cb concert--enharmonic of B

Cb Major

alternate
(omit in
audition)

E concert
E Major

9

A concert
A Major

10

D concert
D Major

11

G concert
G Major

12

chromatic

LMEA ALL-STATE SCALES

TUBA

C concert
C Major

♩ = 72 (minimum)

1

F concert
F Major

2

B \flat concert
B \flat Major

3

E \flat concert
E \flat Major

4

A \flat concert
A \flat Major

5

D \flat concert
D \flat Major

6

C \sharp concert--enharmonic of D \flat
C \sharp Major

alternate
(omit in
audition)

G \flat concert
G \flat Major

7

F# concert--enharmonic of Gb

F# Major

alternate
(omit in
audition)

B concert

B Major

Cb concert--enharmonic of B

Cb Major

alternate
(omit in
audition)

E concert

E Major

A concert

A Major

D concert

D Major

G concert

G Major

chromatic

