

2014 Product Catalog

medeco®

ASSA ABLOY

The global leader in
door opening solutions



Table of Contents

Medeco

Key Control.....	4
How to Order.....	8
Shipping & Returns Policy	11
Warranty	13
Architectural Specifications.....	14

eCylinders

Medeco XT.....	16
Rim & Mortise Cylinders	17
Key-In-Knob/Lever	17
Interchangeable Core Cylinders	19
Padlocks.....	19
Cam and Utility Cylinders	20
Retail/Showcase Locks	20
International Cylinders	21
Specialty Cylinder Formats	21
Keys and Accessories	22
Programming and Management	22

Medeco ³ Logic	24
Rim & Mortise Cylinders	25
Key-In-Knob/Lever	25
Interchangeable Core Cylinders	27
Deadbolts	28
Padlocks.....	29
International Cylinders.....	29
Keys and Accessories.....	30
Programming and Management	31

Medeco Logic.....	32
Rim & Mortise Cylinders	33
Key-In-Knob/Lever	33
Interchangeable Core Cylinders	36
Padlocks.....	36
Deadbolts.....	37
Cam and Utility Cylinders	38
Retail/Showcase Locks	38
International Cylinders.....	39
Specialty Cylinder Formats	39
Keys and Accessories	40
Programming and Management	40

Aperio.....	42
Mortise Cylinder	43
Cabinet Lock.....	45
Hubs and Integrator Tools.....	46

Mechanical Technologies

Medeco ³ Technology	47
BiLevel Technology.....	48
Medeco X4 Technology	49

Mechanical Products

Rim & Mortise Cylinders	51
Key-In-Knob/Lever Cylinders	61
Interchangeable Cores	82
LFIC.....	83
SFIC.....	90
International Cylinders.....	94
Deadbolts	122
Maxum	123
Residential Maxum	135
14 Series.....	137
Padlocks.....	139
System Series	141
Hockey Puck.....	152
G8R.....	153
Cam/Cabinet & Switch Locks	154
Cam Locks	156
Removable Core Cam Locks.....	159
Cabinet Locks.....	165
Showcase Locks	167
Plunger Locks	168
Micro Switch Lock.....	169
Rotary Switch Lock.....	171

Accessories

Service & Sales Support.....	173
Keys	175
Pin Kits	179
Components	182
Tools and Key Machines.....	183
Software & Support	184
Product Index.....	185
Finishes.....	194

Key Control

Medeco's Approach

The security of any locking system is dependent upon two very important factors. The first is protection against attacks such as picking, drilling, bumping and forcing. The second is the ability to control duplication of existing keys. Historically, unauthorized key duplication has played a major role in compromising even the most sophisticated security systems. Anyone with even temporary access to original keys has no problem getting duplicates made for their own use if the keys and key blanks are not patent protected. Even stamping "Do Not Duplicate" on a key merely warns someone not to copy the key – it is not a promise of legal protection or enforcement. The only way to ensure that keys cannot be copied without the consent of the owner is a key system with patent protected keys.

Medeco has counteracted the key control problem by doing three things:

1. Medeco manufactures cylinders which use keys that must be made on special key cutting machines. These machines are capable of reproducing the angled cuts and critical tolerances necessary to produce a workable Medeco key, and are not found at general hardware stores.
2. Medeco sells its high quality, precision machined cylinders and locks only to security industry professionals. Every restricted Medeco key blank is custom coined and tracked by Medeco to identify it as an authorized key blank which protects against unauthorized copies.
3. Medeco invests heavily in research and development to establish strong patents and legal agreements to protect its locks and key blanks from unauthorized distribution or manufacture. In this way, Medeco can litigate to protect its rights and the security of its customers.

A Key Control Program That's Right for You

Not every user has the same key control needs. That's why Medeco has designed different key control programs and different keyways to meet a wide range of security specifications and key access requirements.



Dealer/Service Center

This program offers instant local access to additional keys with protection from unauthorized copying. Consumers simply return to the security provider from which they purchased the locks. This security professional will have a signature card on file completed by the owner of the key system at the time the system was installed.



Card Programs

Authorized individuals are issued a card with embossed control data and a space for their signature. To obtain key duplicates, card holders present the card to any participating Medeco security professional. The data and signature will be verified and a key can then be issued. A card program is ideal for residential or businesses that need keys available nationwide.



End User Program

The End User program is for large facilities that have their own locksmith on staff and that want to produce Medeco keys themselves. This program offers individualized control over key duplication procedures.



Commercial Program

The Commercial Program is designed for users who use Medeco locks primarily for protection against picking, drilling and other forms of physical attack. Keys may be obtained from any Medeco locksmith without specific authorization.



Factory Program

Additional keys are only available from the Medeco factory and only with the proper signature.



eCylinder Systems

eCylinder systems allow the end user the ability to control their own system to electronically change access to any cylinder or key onsite and obtain audit information.

Visit our website at www.medeco.com for more information on all key programs.

MEDECO® KEY CONTROL PROGRAM REFERENCE CHART

M3 = Medeco³ patent expiration date: 2021.

BIA = Biaxial patent expiration date: 2005.
Upgrading to Medeco³ recommended.

ORG = Original patent expiration date: 1985.
Upgrading to Medeco³ recommended.

 = Permission for copying keys is obtained by presenting a signed authorization card, which is matched to proper identification.

 = Permission for copying keys is provided by identification and signature verification, which must be presented to either the original locksmith provider or the facility manager.

 = Keys can be cut on-site by dealers or end-users that are contracted to participate in the respective key program.

 = Keys are ordered locally and cut at a regional service center and then shipped back to the dealer.

 = Keys are cut at the Medeco factory and shipped to dealer. Authorization is provided by signature verification.

 = Medeco recommended high security—UL 437 Listed, ultimate Grade 1 strength, and A156.5-2001 and A156.30 Level A Certified.

MEDECO³® IS RECOMMENDED BY SECURITY PROFESSIONALS AS THE LEADER IN HIGH SECURITY AND PATENTED KEY CONTROL.

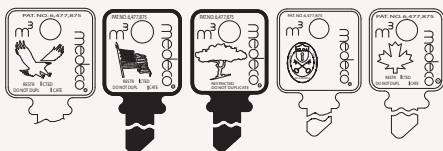

Medeco³ Dealer

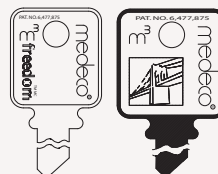

Freedom® / Gotham™

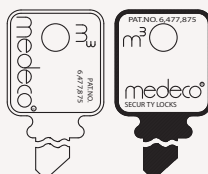

DND / NYC

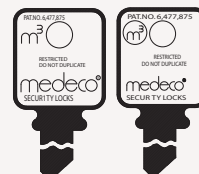

Medeco³ End-User



Medeco³ Factory Restricted



BIAXIAL KEYS

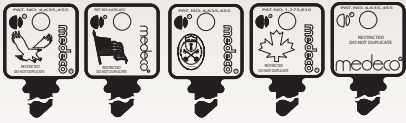

BiAxial® Dealer

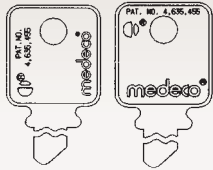

Gold (GLD) / Platinum (NUK)

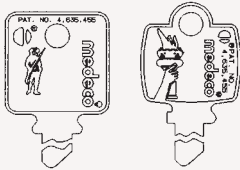

Patriot® / Liberty™



BiAxial® End-User

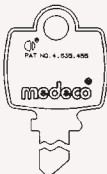

BiAxial® Factory Restricted



ORIGINAL KEYS



Original® Dealer

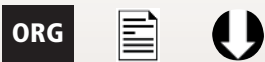

SKY



Original® End-User

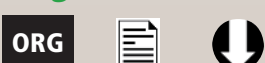

Original® Factory Restricted



COMMERCIAL KEYS



Commercial
(Original & Biaxial Version)

ORG

BIA

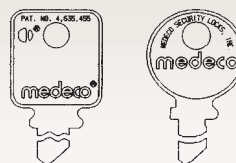

OEM / Other

If you have a Medeco key that isn't on this chart, it is highly likely that it is from an original equipment manufacturer using Medeco products. You will need to return to the original manufacturer of the product for duplicate keys

MEDECO X4 KEYS

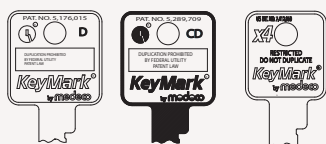

Medeco X4 Dealer

KM



X4

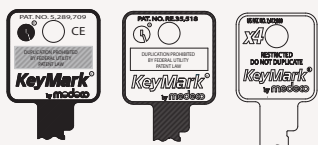

Medeco® KM/X4 End-User

KM



X4



Medeco KM Silver

KM



Medeco X4 Chrome



X4

X4

= Medeco X4 patent expiration date: 2027.

KM

= KeyMark patent expiration date: 2011.



= Permission for copying keys is obtained by presenting a signed authorization card, which is matched to proper identification.



= Permission for copying keys is provided by identification and signature verification, which must be presented to either the original locksmith provider or the facility manager.



= Keys can be cut on-site by dealers or end-users that are contracted to participate in the respective key program.



= Keys are ordered locally and cut at a regional service center and then shipped back to the dealer.



= Keys are cut at the Medeco factory and shipped to dealer. Authorization is provided by signature verification.

Submitting Your Orders to Medeco:

To help you reach greater efficiencies & to create the best ordering experience, submit your orders through our three order channels: eBusiness, Email & Fax

**eBusiness Order Channel**

Your Benefit: Immediately transmit clean orders to reduce entry time to speed up delivery.

EDI

EDI stands for Electronic Data Interchange. It's the easiest method to use for the transmission of orders. Orders are generated directly from your ERP system & sent directly into Medeco's order entry system. EDI allows for instant & accurate transmission.

Online Order Entry

Online Order Entry is a convenient web-based form which allows customers to easily use drop down menus & filtering options to assist with product search & selection. A perfect part number is selected every time!

Visit <http://extranet.assaabloydss.com> to access.

Email Order Channel

Your Benefit: Immediately submit your orders directly into our Digital Filing System to speed up processing time

orders@medeco.com

orders@medeco.com allows customers to submit purchase orders directly into Medeco's Digital Filing System. Once the order is submitted by email, an automatic email notification is sent to you stating the order has been received by Medeco thus ensuring the order was not lost in transmission.

Fax Order Channel

Your Benefit: Immediately submit orders directly into our Digital Filing System to speed up processing time. Typed submissions receive EDI benefits of faster processing & accuracy

Fax: 800.421.6615

Faxing orders to 800.421.6615 allows customers to submit purchase orders directly into Medeco's Digital Filing System. If a faxed order is typed versus handwritten, Medeco will be able to use an internal tool to send typed faxed orders through the EDI portal to create faster order processing & reducing entry errors.

Special Pricing (SP) and Quotations

The SP or quote number must be referenced on the order.

Any invoiced order that has the incorrect discount applied to it and did not have the SP or quote number written on the order will have a service fee of \$100.00 net DEDUCTED from any sales credit issued for the difference in the discount.

Training

Factory certification is offered on a regular basis at Medeco's Salem, VA facility and at other meetings around the United States and Canada.

Medeco® offers factory certification classes with a comprehensive study of our patented Medeco³ technology used in Medeco® cylinders. Additionally, we offer certification classes for our Medeco X4®, Medeco³ Logic eCylinder and Medeco XT eCylinder product lines.

Overviews of other Medeco® technologies and product lines are available online at the Medeco-Arrow University. Here you will find installation videos, product overview videos, sales technique videos and many other tools to assist you.

To visit the online University please visit <https://medeco.exceedlms.com/>. If you do not already have an account, you will need to register for one. Registration and online classes are complimentary.

Medeco App

Medeco has an app with *quick reference* material helpful for mechanical and eCylinder products. The Medeco app is available at no charge for iPhones and Android devices. There are resource links to videos pertaining to Medeco's eCylinder and Mechanical product lines.

Medeco Site Survey Wizard App

Collecting accurate and detailed door information is an important element in preparing quotes, developing key schedules and winning business. Identifying the proper hardware, retrofit cylinder and other door details ensures a project is completed on time and on budget. Medeco's Site Survey Wizard App will help guarantee the job is done right, the first time!

The App uses the Medeco Cylinder Cross Reference Database to reference part numbers while completing the site survey. Once the survey is complete, the user will then be able to export a summary document to a laptop or desktop for further use.

The Medeco App and Medeco Site Survey Wizard App can be downloaded via iTunes or Google Apps.

Provide All of the Needed Information to Avoid Delays!
Use the Medeco Check List to Submit Clean Orders for Faster Processing

Medeco Order Check List for All Orders

- | | |
|--|--|
| <input type="checkbox"/> Account Number | <input type="checkbox"/> Base Part Number |
| <input type="checkbox"/> Purchase Order Number | <input type="checkbox"/> Finish |
| <input type="checkbox"/> Billing Address | <input type="checkbox"/> Keyway |
| <input type="checkbox"/> Shipping Address | <input type="checkbox"/> Cam/Tailpiece |
| <input type="checkbox"/> Shipping Instructions | <input type="checkbox"/> Keying Instructions |
| <input type="checkbox"/> Special Pricing/Quote ID* | <input type="checkbox"/> Quantity |
| <input type="checkbox"/> Special Instructions | |

*The SP or quote number must be referenced on the order.

Any invoiced order that has the incorrect discount applied to it and did not have the SP or quote number written on the order will have a service fee of \$100.00 net DEDUCTED from any sales credit issued for the difference in the discount.

Master Key Check List

- | | |
|--|--|
| <input type="checkbox"/> New Master Key System: | <input type="checkbox"/> Existing Master Key System |
| <input type="checkbox"/> Master Key Request Form | <input type="checkbox"/> Registry Number |
| <input type="checkbox"/> Name of End User | <input type="checkbox"/> Name of End User |
| <input type="checkbox"/> Electronic Key Schedule | <input type="checkbox"/> Electronic Key Schedule |
| <input type="checkbox"/> Serialization Instructions | <input type="checkbox"/> Serialization Instructions |
| <input type="checkbox"/> Stamping Instructions | <input type="checkbox"/> Stamping Instructions |
| <input type="checkbox"/> Letters of Authorizations | <input type="checkbox"/> Letters of Authorizations |

Logic & Vertical Logic Check List

- | | |
|---|---|
| <input type="checkbox"/> New System: | <input type="checkbox"/> Existing System |
| <input type="checkbox"/> End User Name | <input type="checkbox"/> System Number |
| <input type="checkbox"/> End User Email Address | <input type="checkbox"/> End User Name |
| <input type="checkbox"/> Time Zone | <input type="checkbox"/> End User Email Address |
| | <input type="checkbox"/> Time Zone |

NexgenXT Check List

- | | |
|---|---|
| <input type="checkbox"/> New System: | <input type="checkbox"/> Existing System |
| <input type="checkbox"/> End User Name | <input type="checkbox"/> System Number |
| <input type="checkbox"/> End User Email Address | <input type="checkbox"/> End User Name |
| | <input type="checkbox"/> End User Email Address |

Hybrid Check List

- ☐ Site Code
- ☐ Serial Number

U.S. Customers – Door Security

Phone: 877-633-3261

Mailing address:

Medeco Security Locks, Inc.

P.O. Box 3075

Salem, VA 24153

Attn: Door Security Customer Service

Fax: 800-421-6615

E-mail: orders@medeco.com

Hours of operation:

Monday – Friday, 8:00 a.m. – 5:00 p.m. ET

Canada Customers

Phone: 905-532-4970

Toll-free (in Canada only) 1-888-633-3264

Mailing address:

Medeco Canada

160 Four Valley Drive

Vaughan, ON L4K 4T9 CANADA

Fax: 905-532-4971 or

1-888-263-3326 (in Canada only)

E-mail: orders@medecocanada.com

Hours of operation:

Monday – Friday, 8:00 a.m. – 4:30 p.m. ET

Customers Outside the U.S. and Canada

Phone: 540-380-1603 or 540-380-1741

Mailing address:

Medeco Security Locks, Inc.

P.O. Box 3075

Salem, VA 24153

Attn: International Customer Service

E-mail: export@medeco.com

Hours of operation:

Monday – Friday, 8:00 a.m. – 5:00 p.m. ET

Medeco Shipping & Return Policies

The Medeco Commitment

Medeco strives to maintain consistent pricing at the lowest possible level. However, unexpected increases may cause changes in our pricing. Therefore, all published prices are subject to change without notice and are not guaranteed. All shipments will be made at prices prevailing at time of shipment. As much as we try to publish error free material, we reserve the right to correct typographical, clerical, editorial, pricing, quantity, or any other errors in this or any publications produced by Medeco Security Locks, Inc. without prior written notice or disclaimer.

Shipping Times:

Many items are available for shipment within 7 work days, and most items will be shipped in 10 days or less.

Shipping Charges:

For most U.S. customers published freight rates will apply. Contact Medeco Customer Service for more information about Medeco's shipping and handling charges.

Customers Outside the U.S.:

Due to specific taxes, import/export fees, and exchange rates, pricing and shipping will vary from U.S. list prices for customers in Canada and elsewhere outside of the United States.

Product Returns:

Medeco accepts product returns if the product is defective from a manufacturing flaw. If you need to make a return, fill out the enclosed RGA Form and fax it to: 800-421-6615 or email to: orders@medeco.com. The RGA Number must be visible on the outside of any package returned to Medeco.

Damaged Goods:

All orders are carefully filled, checked, and packaged. However, on rare occasions, a package may be damaged in transit. If this occurs, please make note of it on the delivery receipt before signing. To return merchandise that was damaged during the shipping or delivery process, call Medeco Customer Service.

Partial Shipments:

If all items on your order are not available at the time your order is processed, you must specify whether you want Medeco to hold the shipment until it is complete or send partial shipments as items are available. Orders received without specific shipping instructions will be filled at the discretion of Medeco.

Medeco® Warranty for Mechanical & Electromechanical Products

Medeco Security Locks Inc. ("Medeco") warrants to the original purchaser of a Medeco branded lock, lock cylinder, or electromechanical door hardware product (referred to collectively as "Product") to be free of defects in material and/or workmanship for a period of two (2) years from the date of original purchase for use. This Warranty may also apply to other specific products. For additional Warranty information or Warranty claim service contact Medeco Customer Service at (800) 839-3157 or in Canada (888) 633-3264.

In the event of a defect in material or workmanship during the Warranty period, Medeco will repair or replace (at its option) the Product under the conditions of this Warranty, this action being the sole remedy available to the purchaser under this express limited Warranty.

Limitations, Exclusions and other Rights:

- a. Medeco disclaims liability for implied warranties including but not limited to those of merchantability or fitness for any particular purpose.
- b. Medeco disclaims liability for indirect, incidental or consequential damage at any time.
- c. Medeco warrants that Maxum deadbolt products are free from defects in materials and workmanship for the life of the product. This warranty does not cover defects or damage arising from improper installation, lack of or improper maintenance, ordinary wear and tear, misuse, abuse, or accident.
- d. This Warranty gives specific legal rights and a buyer may also have other rights that may vary from state to state. Some states do not allow limitations on indirect, incidental, and consequential damages or implied warranties so that the above limitations may not fully apply.
- e. Medeco keyblanks are made from a special nickel silver alloy. Medeco warrants its keys against defects in workmanship or breakage for the life of the Product. Bitted Medeco keys must be precisely cut to exact angles and depths, and require special duplication. This Warranty shall be void and Medeco disclaims liability of any kind in the event any key other than a genuine Medeco key has been used with the Product or that the key has been cut on any machine other than a Medeco or Medeco-approved key cutting machine.
- f. Medeco shall not be held responsible for damage arising from, in its sole judgment, improper installation, failure to provide normal maintenance, extreme environmental conditions, use rates in excess of the industry standards defined for the type of product, use of incompatible parts or products not made or authorized by Medeco, or application of force not resulting from normal use.
- g. Unless otherwise specified by separate warranty, finishes are warranted for a period of two years following purchase for use. This finish Warranty shall be considered void after installation if, in the sole judgment of Medeco, the damage to the finish is the direct result of extreme climatic conditions, chemical or abrasive actions.

Medeco³ Suggested Architectural Specifications

Furnished cylinders must provide the capability of a high security, patented, pick and attack resistant design with angled key cuts, rotating tumblers, a keyway side biting, and a slider mechanism. Cylinders shall provide the option of certified listing to Underwriters Laboratories Listed Standard--UL437--for key locks. Cylinders shall provide the option of certification under American National Standards Institute (ANSI)/Builder's Hardware Manufacturer's Association (BHMA) certification A156.30 2007 (High Security Cylinders) "Levels M1AAAM", and ANSI/BHMA A156.5 2010 "Grade 1."

The furnished key system must allow the capability to combine within the same key system, and using the same patent-protected keys, high security rated cylinders as described above, with non-high security rated cylinders providing greater economy within a single master key system. Furthermore, the furnished key system shall allow the incorporation of software controlled, electro-mechanical cylinders ("eCylinders") with the capability of utilizing the same credential and a single key system controlling both mechanical cylinders and e-Cylinders.

All cylinders with the high security option shall incorporate three locking elements, consisting of a slider mechanism, a sidebar mechanism with tumbler rotation, and pin tumbler elevation. The critical parts of the locking mechanism such as pins, shear line, sidebar, and slider mechanism shall be afforded extra protection from drilling and other forceful attack by the strategic placement of hardened steel inserts in a minimum of 7 possible locations within the cylinder. The lock tumblers shall combine a dual-axis action, with one axis utilized for pin tumbler rotation and the other axis utilized for positioning key cuts. Randomly selected tumbler pins shall incorporate a hardened steel insert for additional drill resistance.

All cylinders with the non-high security option shall incorporate two locking elements, consisting of a slider and sidebar combination, and conical tip, pin tumbler elevation.

The locking system is to be furnished in a restricted key section for which key blanks are not made available from the manufacturer's factory or any other source by uncontrolled distribution methods. The key and cylinder must have utility patent protection so as to hinder unlawful or unauthorized key duplication. Such patent protection shall be afforded in the United States of America, Canada, Mexico, and a plurality of other countries. The keys and key blanks must be capable of being furnished to allow an upgrade to a dual mechanical and electronic credential by the single exchange of a field removable key bow. The key blank thickness should be no less than .125" (one hundred, twenty-five thousandths).

The manufacturer shall have the capability of establishing a key system with a minimum of six angled cuts in six possible pin positions with the capability of two distinct positions of cut per pin chamber, if required by the parameters of the system. The manufacturer shall have the capability of producing a patent-protected keying system in either of two distinct and different keying specifications and pinning specifications. The system shall be capable of incorporating a key which is capable of more than one biting per position to expand master keying and key changes. The key shall also incorporate the capacity to include twelve possible side bittings along the key blade located on two different planes or surfaces of the key. The system shall also have the capability to provide a single master key with over 1,000,000 (1 million) usable, non-interchangeable change keys in a single profile.

The cylinders shall be immediately rekeyable to new combinations or a new system at any time desired and shall be serviceable on location in the field. Installation of cylinders shall require no modification to U.S. manufactured commercial grade locksets.

The locking system established for this project shall be proprietary and the owner will furnish the manufacturer a list of those persons and their signatures that will be authorized and required to order additional pinned materials or duplicate keys. Orders not bearing authorized signatures shall not be filled.

All master keys and biting lists for this project shall be sent using appropriate shipping carriers from the factory directly to the owner. Prior to shipment of keys, the owner shall verify in writing preference for shipping carrier and destination.

Medeco X4 Architectural Product Specifications

Cylinders shall be of the knob, rim, mortise, or interchangeable core type. All cylinder components (excluding tumbler pins) shall be constructed of machined extruded brass. All cylinders, cores and housings shall be available in all standard architectural finishes and shall match the cylinder housing and lock and door hardware. Further, cylinders and housings shall be plated, not scalped with the appropriate finish.

Cylinders to be of the 6 or 7 pin tumbler type, providing the maximum unique, non-interchangeable key combinations respectively. All cylinders shall incorporate two locking elements consisting of pin tumbler elevation and a slider mechanism. Further expansion of a master key system shall be available by use of additional multiplex keyways. Cylinders shall not lose any combinations due to MACs (maximum adjacent cut) loss.

All cylinders shall use a .150" space dimension between tumbler pin chambers and shall be capable of using industry standard tumbler pins. Cylinder shall contain standard pins, a portion of which (both bottom and top pins) shall be spooled to resist pick attacks.

All non-I/C rim and mortise cylinders shall be so constructed to use threaded set screws, not staked covers or caps, to cover each individual tumbler pin chamber.

All cut keys, key blanks and cylinders (knob, rim, mortise, and interchangeable core-type) shall be so constructed to be capable of being keyed in the same system, allowing the convenience of one master key to operate all types of listed cylinders. Further, the key or key blank's tip shall be so constructed to correctly locate the bits of the key beneath the proper chamber of an interchangeable core cylinder by locating against a key stop on the rear core. Additionally, the key or key blank's shoulder shall serve as a stop to correctly locate the bits of the key beneath the proper plug chamber of rim, mortise and knob-type cylinders by locating against the front face of the cylinder.

All cut keys and key blanks shall be utility patented and controlled by a contract between the end user and the manufacturer. Key blanks for this project shall be delivered directly from the factory to the end user unless otherwise requested in writing by the end user.

All keys must be capable of being configured to allow an upgrade to a dual mechanical/electronic credential by the simple exchange of a field removable key bow.

The key shall incorporate the capacity to include eight possible side bittings along the key blade located on two different planes or surfaces of the key.

All key blanks shall be custom coined with the end user's name or other unique identification mark. All cut keys and key blanks are to be constructed from nickel silver.

All keys shall be capable of being cut by a punch machine that originates the exact cut in the key from the code sheet, instead of using patterns.

Cylinders shall be immediately rekeyable to new combinations or a new system at any time desired and shall be serviceable on location in the field. Installation of the cylinders shall require no modifications to U.S. manufactured commercial grade locksets.

The locking system established for this project shall be proprietary and the owner will furnish the manufacturer a list of those persons and their signatures that will be authorized and required to order additional pinned materials or duplicate keys. Orders not bearing authorized signatures will not be filled.

All cylinders, cores, housings, keys and key blanks shall be made in the USA.

Medeco® XT

Medeco® XT Electronic Locking Systems

Medeco® XT is a complete electronic locking system providing *Controlled Access, Accountability, Physical Security, and System Management*. More than just a way to protect your property, equipment and assets, Medeco® XT is also a business tool that can lead to a substantial return on investment.

Controlled Access – Keys are electronically programmed to open only specific locks during a designated schedule. Schedules may also contain an expiration point to completely disable the key until it is audited and reprogrammed.

Accountability – Audit information recorded in both the lock and key shows a time-and-date stamped record of every event, including authorized accesses and unauthorized attempts.

Electronic Rekeying & Scheduling – Respond quickly to security threats, lost or stolen keys, or personnel changes without the added cost of changing your locks and keys.

Easy Installation – Medeco® XT key provides all power to the cylinder, eliminating the need for any hard wiring or power supply. Simply remove the existing mechanical cylinder and install the Medeco® XT cylinder.

Physical Security – Medeco® XT products add a wide variety of intelligent features without compromising on physical security. Attack-resistant design and tamper-proof features provide strong protection against forced entry.

Key Features:

- Small, robust electronic key with stainless steel housing
- All programming done at the key
- Key holds operating and expiration schedule
- Rechargeable battery, 500-800 openings per charge
- Access: 5,000 cylinders maximum
- Audit: 5,000 events maximum
- Heavy duty stainless steel construction
- Stand-alone, network, WEB and mobile programming options

Warranty:

Medeco Security Locks warrants Medeco® XT products to be free of defects in material and/or workmanship for a period of two (2) years from date of original purchase.



Product Specifications:

Lock / Cylinder Features

- No wiring required—all power provided by the key
- Indoor / outdoor use—stainless steel shell construction
- 2000 audit events
- Unauthorized key list
- Variety of retrofit cylinder formats

Medeco® XT

Rim and Mortise Cylinders

The Medeco® XT Rim & Mortise electronic cylinders are a simple and direct replacement for mechanical Rim & Mortise cylinders. Ideal for Loss & Liability management with flexible authorization and auditing capabilities. Respond quickly to security threats, lost or stolen keys, or personnel changes without the added cost of changing your locks and keys. Medeco® XT is a complete electronic locking system providing Controlled Access, Accountability, Physical Security, and System Management with no wiring requirements. Mortise & Rim cylinders are available in many popular lengths to fit nearly any application in your office, business and retail applications.



Mortise Cylinder

Rim Cylinder

Medeco® XT Mortise Cylinders

Description	Part Number	Price
1 1/4" Mortise Cylinder	10G0500	\$236.00
1 3/8" Mortise Cylinder	10G5100	\$236.00

Medeco® XT Rim Cylinders

Description	Part Number	Price
Rim Cylinder, horizontal tailpiece	10G0400H	\$236.00
Rim Cylinder, vertical tailpiece	10G0400V	\$236.00

Key-In-Knob/Lever Cylinders

The Medeco® XT Key in Knob/Lever electronic cylinder is a direct replacement for mechanical KIK/KIL cylinders and is ideal for Loss & Liability management. The cylinder requires no wiring to the door and is powered by the Medeco® XT rechargeable key. Audit trail, user access schedules and the ability to quickly add or remove a key electronically from a system, allow for fast response to security threats, lost or stolen keys, or personnel changes without the added cost of changing your locks and keys. KIK/KIL cylinders are designed for quick retrofit of nearly all popular brands of knob and lever type cylindrical locksets making them an ideal application for office doors, storage and file rooms, or residential doors; virtually any door where cylindrical hardware is used.



Medeco® XT Arrow Cylinders

Description	Part Number	Price
Medeco® XT cylinder for all Arrow RK & MK series knobs and GL series levers. For RK & MK series, replace original spacer with Medeco CP-160321 (included)	20G200A1	\$236.00

Medeco® XT Cylinders for Cal-Royal

Description	Part Number	Price
Cylinder for Cal-Royal Apollo series SL00 knob lock and LX01 lever lock	20G20049	\$236.00
Cylinder for Cal-Royal CLS03 classroom function Gr. 2 lever lock	20G200V1	\$236.00

Medeco® XT Cylinders for Corbin Russwin

Description	Part Number	Price
Cylinder for Corbin 800 lever lockset CL3300, CL3400, CL3500 & CL3600	20G20073	\$236.00
Cylinder for Corbin Russwin CL3900 series leversets	20G200V9	\$236.00

Medeco® XT Cylinders for Falcon

Description	Part Number	Price
Cylinder for Falcon B, LY, X, S & T series. Includes: CT-V03, CT-Y49, CT-Y54, CT-Y58, CTY68, CT-Y71, CT-Y72, CP-160311	20G200F1	\$236.00
Cylinder for Falcon F521, F561, F581, and N series knobs	20G200S1	\$236.00
Cylinder for Falcon T-381 (inside)	20G20073	\$236.00
Cylinder for Falcon T & RU series, T381 (exterior)	20G200V3	\$236.00

Medeco® XT Cylinders for KABA-Mas-Hamilton

Description	Part Number	Price
Cylinder for Kaba E-plex 5000	20G20000	\$236.00
Cylinder for Mas-Hamilton Power Lever	20G200V1	\$236.00

Medeco® XT Cylinders for LSDA

Description	Part Number	Price
LSDA cylinder package fits 100, L100, LH1000, LX1000, Includes: CT-Y49, CT-Y70, CT-Y73, CTY78	20G200L1	\$236.00

Medeco® XT Cylinder for Marks

Description	Part Number	Price
Cylinder for Marks 110, 170, 180, 190, 195, 295 series Vestibule, Communicating, Classroom, & Classroom Security functions (DA, DC, SB, S).	20G200V0	\$236.00
Cylinder for Marks Lever 110, 170, 180, 190, 195, 295 series in Entrance, Institution, Storeroom, and Corridor functions (AB, DW, F, T)	20G200V1	\$236.00

Medeco® XT Cylinders for Olympus

Description	Part Number	Price
Cylinder for Olympus 700 LCM & 800 LCM Key Retaining	20G200S1	\$236.00

Medeco® XT Cylinders for PDQ

Description	Part Number	Price
Cylinder for PDQ Lever SP & ST Series, GT, XGT, & GP Series	20G200V2	\$236.00

Medeco® XT Cylinders for Sargent

Description	Part Number	Price
Cylinder for Sargent 10 line locksets, order with '30' option prefix (note: cylinder will extend from lever more than standard cylinder)	20G200S1	\$236.00

Medeco® XT Cylinders for Schlage

Description	Part Number	Price
Cylinder Package for Schlage A, AL, C, D, ND & Olympiad lever designs, includes: CT-Y49 (A, AL, & D Olympiad Lever & C & D Plymouth), CT-Y52 (C & D heavy duty knobs Ball, Globe & Sphere designs only), CT-Y53 (A series Orbit), CT-Y73 (ND series Gr. 1 lever & AL thick doors), and CTY74 (45-101 padlock)	20G200S1	\$236.00
Cylinder for Schlage S Series Lever	20G20097	\$236.00

Medeco® XT Cylinders for TACO

Description	Part Number	Price
Cylinder for Olympus 700 LCM & 800 LCM Key Retaining	20G200S1	\$236.00

Interchangeable Core Cylinders

The Medeco® XT Small Format Interchangeable (SFIC) Core is ideal for loss and liability management as a direct replacement for mechanical SFIC cylinders without any hardware modifications. An easy-to-upgrade SFIC solution, ready to install and use without wiring or power supply. Complete SFIC is easily installed or removed to existing hardware with the simple use of a programmed control key. Now you can audit keys, program a schedule and track who opens a lock and when – all while eliminating the cost of rekeying mechanical locks. Attack-resistant design and tamper-proof features provide strong protection against forced entry. Well suited for facilities with high turnover of employees, such as fast food restaurants, convenience stores, and other similar businesses, but is also suitable for apartments, office buildings, schools, and hospitals.



Medeco® XT Small Format Interchangeable Core

Description	Part Number	Price
Small Format Interchangeable Core (SFIC) Cylinder	EA-100108	\$236.00

Padlocks

The Medeco® XT electronic padlock cylinders are ideal for Loss & Liability management at off site or hard to reach locations. This robust cylinder securely operates in challenging environments with stainless steel components, and is designed for interior and exterior use. Keys are electronically programmed to open only specific locks during a designated schedule and audit information is recorded in both the lock and key. With no wiring or power supply required, these padlocks are an ideal application for your perimeter fences and gates, or access to equipment storage areas where traditional EAC is practically impossible to install.



Medeco XT Padlocks

Description	Part Number	Price
Medeco XT Hockey Puck Padlock	52G93000	\$285.80
Indoor/Outdoor Padlock, Non-Key Retaining, 1 1/8" Shackle Clearance, With Cylinder	54G51500	\$274.00
Indoor/Outdoor Padlock, Key Retaining, 1 1/8" Shackle Clearance, With Cylinder	54G515R0	\$274.00
Indoor/Outdoor Padlock, Non-Key Retaining, 2 3/8" Shackle Clearance, With Cylinder	54G51F00	\$277.00
Indoor/Outdoor Padlock, Key Retaining, 2 3/8" Shackle Clearance, With Cylinder	54G51FR0	\$277.00
Indoor/Outdoor Padlock, Non-Key Retaining, 1 3/8" Shackle Clearance, With Cylinder	54G52500	\$291.00
Indoor/Outdoor Padlock, Key Retaining, 1 3/8" Shackle Clearance, With Cylinder	54G525R0	\$291.00
Indoor/Outdoor Padlock, Non-Key Retaining, 1 7/8" Shackle Clearance, With Cylinder	54G71500	\$294.00
Indoor/Outdoor Padlock, Key Retaining, 1 7/8" Shackle Clearance, With Cylinder	54G715R0	\$294.00
Indoor/Outdoor Padlock, Non-Key Retaining, 1 7/8" Shackle Clearance, With Cylinder	54G71F00	\$297.00
Indoor/Outdoor Padlock, Key Retaining, 1 7/8" Shackle Clearance, With Cylinder	54G71FR0	\$297.00
Shrouded Padlock, Non-Key Retaining, 3/4" Shackle Clearance, With Cylinder	54G72500	\$319.00
Shrouded Padlock, Key Retaining, 3/4" Shackle Clearance, With Cylinder	54G725R0	\$319.00

Medeco XT Padlock Cylinders

Description	Part Number	Price
Medeco XT System Series Padlock, Cylinder Only	51G0600	\$236.00
Medeco G8TR Padlock, Pop-Out Cylinder Only – Round Deadbolt	EV-8501D	\$226.00
Medeco G8TR Padlock, Pop-Out Cylinder Only – Round Springbolt	EV-8501S	\$226.00

Cam and Utility Cylinders

Medeco® XT cam locks are built for strong physical security and offer all the benefits of the Medeco® XT Electronic Locking System. Medeco® XT cam locks are available in lengths of 7/8" and 1-1/8" with a wide variety of cams and security collars. The cylinder is designed for interior and exterior use and requires no wiring or modification to the door. Audit information recorded in both the lock and key shows a time-and-date stamped record of every event, including authorized accesses and unauthorized attempts. A quick retrofit to existing hardware - all in one convenient package. An excellent application for utility cabinets, retail fixtures, narcotics storage, safes and more.



Cam Locks

Description	Part Number	Price
7/8" Cam lock assembly	EN-150002-XXX (Op Code)	\$226.00
1 1/8" Cam lock assembly	EN-150003-XXX (Op Code)	\$226.00

Cam Lock Operation Codes

Description	Op Code
2 flat, 1 keypull, clockwise 90 degree	219
2 flat, 1 keypull, counter-clockwise 90 degree	239
2 flat, 1 keypull, clockwise 180 degrees	259

Retail/Showcase Locks

Medeco® XT has an electronic cylinder for many types of retail applications. Ideal for Loss & Liability management with flexible authorization and auditing capabilities. Respond quickly to security threats, lost or stolen keys, or personnel changes without the added cost of changing your locks and keys. The cylinder is powered by the rechargeable key so no wiring or power supply is needed. Medeco® XT Plunger Locks are specifically designed for use in wooden or metal sliding doors. Cabinet style locks are also available and along with the plunger locks are ideal applications for security merchandise showcases, metal cabinets, and laboratory and office furniture.



Medeco XT Retail/Showcase Locks

Description	Part Number	Price
Cabinet Lock, Latchbolt	49G0359	\$331.00
Cabinet Lock, Deadbolt	49G0366	\$331.00

International Cylinders

The Medeco® XT Modular Half Profile, Euro Double & Thumb Turn electronic cylinders are a direct replacement for like mechanical cylinders and are ideal for loss and liability management. In addition to international uses, many of these cylinders fit imported hardware used in North America. The cylinder requires no wiring or modification to the door or frame and is designed for interior and exterior use. Attack-resistant design and tamper-proof features provide strong protection against forced entry and flexible key programming and auditing capabilities allow for quick response to security threats, lost or stolen keys, or personnel changes. Cylinders are widely used at government installations, airports, hotels, universities and schools. Medeco® XT is a complete electronic locking system providing Controlled Access, Accountability, Physical Security, and System Management.



Medeco XT International Cylinders

Description	Part Number	Price
Lockwood Oval	23G031S-	\$221.00
Cylinder Module EURO 1/2 Module - 30mm	23G2201S-300	\$202.00
Cylinder Module EURO 1/2 Module - 35mm	23G2201S-301	\$206.00
Cylinder Module EURO 1/2 Module - 40mm/85mm	23G2201S-302	\$202.00
Cylinder Module Single/Double	23G2202S-	\$202.00
Single/Double cylinder Module EURO 1/2 Module - 30mm	23G2202S-300	\$202.00
Single/Double cylinder Module EURO 1/2 Module - 35mm	23G2202S-301	\$206.00
Single/Double cylinder Module EURO 1/2 Module - 40mm/85mm	23G2202S-302	\$202.00
Euro T/T Profile - 30mm/30mm Assembled	23G230XS-X00	\$263.00
Euro T/T Profile - 35mm/35mm Assembled	23G230XS-X11	\$271.00!
Modular Profile Cylinder - 30mm Half Profile - Assembled	23G2301S-800	\$236.00
Modular Profile Cylinder - 35mm Half Profile - Assembled	23G2301S-801	\$240.00
Euro 1/2 Profile 30mm Assembled (True 30mm)	23G2301ST-800	\$236.00!
Euro Double Profile - 30mm/30mm Assembled	23G230E5-X00	\$324.00
Euro Double Profile - 35mm/35mm Assembled	23G230E5-X11	\$332.00

Specialty Cylinder Formats

The Medeco® XT Electronic T-handle Cylinders are an ideal for loss and liability management in a pop out cylinder application. The cylinder requires no wiring to the door and is powered by the Medeco® XT rechargeable key. The cylinder is designed for interior and exterior use and has both key authorization/scheduling and auditing capabilities to track time and user accesses. More than just a way to protect your property, equipment and assets, Medeco® XT is also a business tool that can lead to a substantial return on investment. Cylinders are available in spring-latch and dead-bolt configurations. Stainless steel shell and bolt for lasting strength, durability and strong protection against physical attack. Fits all NAMA Standard T-Handles. Ideal for vending & bottling, bill changers, ATM equipment or other custom OEM applications.



Pop-Out Cylinders

Description	Part Number	Price
Pop-Out Cylinder Deadbolt assembly, round bolt	EV-8501D	\$226.00
Pop-Out Cylinder, springbolt assembly, round bolt	EV-8501S	\$226.00

Keys and Accessories

The Medeco® XT Key is a convenient, robust electronic key with a heavy duty stainless steel housing that fits right on your key ring. A portable key charger and rechargeable battery assures keys are always fully charged for up to 800 openings, eliminating the need for battery maintenance. Convenient key programming and flexible system management eliminates the need for removal of cylinder in order to make changes. This key holds operating and expiration schedule and flexible memory allocation lets the user decide how the memory is used; Access: up to 5,000 cylinders. Audit: up to 5,000 events. With Medeco® XT, flexible authorization, auditing of use and quick retrofit to existing hardware are all available in one convenient package.



Medeco® XT Keys

Description	Part Number	Price
Medeco® XT Key (can be programmed to operate as a user key, control key, or audit function)	EA-100107	\$92.00
Medeco® XT Key & Portable Charger	94-0239	\$110.00

Programming and Management

Medeco® XT software contains tools that will help you manage your security more efficiently. Flexible programming, scheduled access and full audit reports are offered with the convenience of stand-alone or web-based software. Medeco XT Web Hosting provides a global solution to programming and scheduling XT Keys & Cylinders. Key administrators have the ability to change schedules and retrieve audit information from their Medeco® XT keys without having to physically possess the key. With the downloadable programming client, a key holder can dock and synchronize with the XT Web Server from anywhere in the world with a PC and an internet connection. Our web-hosted programming offers secure web access, no start-up fees and year-round 24/7 access, making it a cost-effective electronic solution to meet any customer's needs.



Medeco® XT Software

Description	Elements	Part Number	Price
Medeco® XT Web Hosting, Entry	2 to 50	SW-500301-1	\$426.00
Medeco® XT Web Hosting, Basic	51 to 200	SW-500301-2	\$1,137.00
Medeco® XT Web Hosting, Corporate	201 to 999	SW-500301-3	\$3,556.00
Medeco® XT Web Hosting, Enterprise	1000 to 2999	SW-500301-4	\$6,401.00
Medeco® XT Software (Local Client)		EV-4515	\$771.00
Medeco® XT Host Kit (Software, USB Cable, USB Programming Station, USB Security Dongle)		EV-4514	\$1,047.00

Medeco® XT Support Products

Description	Part Number	Price
Medeco® XT USB Programming Station only (order cable separately)	EA-100109	\$216.00
Medeco® XT Remote Wall Programmer - Program and update Medeco XT Keys remotely via an internet connection to the Medeco XT Web Manager	EA-100158	\$1980.00
Medeco® XT Portable Key Charging Adapter only (order cable separately)	EA-100088	\$45.00
Medeco® XT Multi Key Charger - Charge up to 10 Medeco XT Keys simultaneously (does not program keys)	EA-100138	\$495.00
Medeco® XT USB System Dongle	EA-250050	\$64.00
USB 2.0 Cable (A to B Micro)	EA-200058	\$21.00
USB Vehicle Power Supply (No cable)	EA-200057	\$21.00
USB Wall Power Supply - US (No cable)	EA-200056	\$21.00
Smart SFIC Solutions Demo Kit (Includes Arrow, Medeco X4, and Medeco® XT SFIC cylinders, keys, dongle, charger, cable and Web software access)	94-0261	\$1573.00
SFIC -A Sales Kit (Includes Arrow, Medeco X4, Demo Medeco® XT cylinder and keys)	94-0276	\$536.00
Medeco® XT Try Me Demo Keys & SFIC with charger and USB cable - NOT PROGRAMMABLE	94-0264	\$699.00

Stand Alone Software - End User Startup Checklist:

Description	Quantity	Part Number
XT Programming Device	1	EA-100109
USB Cable	1	EA-200058
USB System Dongle	1	EA-250050
XT Software	1	EV-4515

Web Hosted Software - End User Startup Checklist:

Description	Quantity	Part Number
XT Programming Device	1	EA-100109
USB Cable	1	EA-200058
XT Web - Level by Elements	1	SW-500301-X

Medeco³ Logic

Medeco³ Logic merges the features of electronics with reliable mechanical technology – all in a retrofit cylinder. Medeco³ Logic offers end users audit trail, user access schedules and the ability to quickly add or remove a key electronically from a system.

Medeco³ Logic installs with no wiring in a matter of minutes and digital keys and digital cylinders reprogram for quick changes.



Lock/Cylinder Features:

- 1,000 groups per cylinder/1,000 keys per group
- Audit cylinder up to 750 audit records
- Encrypted communications
- Available in all common cylinder formats including KIK/KIL, large format interchangeable core, padlocks and deadbolts
- Installs into standard hardware with no wiring or other modifications
- Reprogrammed with ease to use software and administration key
- Mechanically compatible with Medeco³ and Medeco³ BiLevel®
- Installs in minutes
- Weather resistant
- Available in most standard finishes

Technical Features:

- **Memory:** Non-volatile Memory Storing 750 Audit Events in the lock and 1,000 in the keycap
- **Software:** Local software client or web hosted option available
- **Power:** Power supplied by the key, no hard wiring required
- **Lockcase:** Fits standard Rim & Mortise Housing as well as other various platforms
- **Weather Resistant:** Can be used in indoor or outdoor applications
- **Physical Security:** Drill and Tamper Resistant
- **Lockout:** Lost or Stolen keys can be blacklisted so they will not function

Key Features:

- Mechanical and Electronic technology are combined for superior security with Medeco® patented key control
- Audit key up to 1,000 audit records provides information unavailable in a mechanical system
- Self-cleaning electronic contact point for a long lasting key and reliable connection
- Powered by an easily replaceable CR2025 Battery with 20,000 cycle battery life
- Available with RFID/PROX coil insert for dual use with HID compatible systems
- Rated for -20 degrees Fahrenheit to 122 degrees Fahrenheit (cylinder and key)
- Visible and audible status feedback
- Compact size in water resistant housing

Warranty:

Medeco® warrants the Medeco³ Logic products to be free of defects in material and/or workmanship for a period of two (2) years from date of original purchase

Finishes:

- Available in several finish options

Medeco³ Logic

Rim and Mortise Cylinders

A simple replacement of rim or mortise cylinders with Medeco³ Logic cylinders provide audit and scheduling along with expiration of credentials for any existing opening utilizing mortise hardware. Cylinders are available in all popular lengths and in any existing mechanical mechanical keyway, and are an ideal upgrade for offices or as convenient loss and liability control or as override for traditional EAC equipment.



Medeco³ Logic Mortise Cylinders

Description	Part Number	Price
1 1/8" Mortise Cylinder	10*0200	\$576.00
1 1/4" Mortise Cylinder	10*0500	\$576.00

Medeco³ Logic Rim Cylinders

Description	Part Number	Price
Rim Cylinder, Horizontal Tailpiece	10*0400H	\$576.00
Rim Cylinder, Vertical Tailpiece	10*0400V	\$576.00

Key-In-Knob/Lever Cylinders

Medeco³ Logic merges the flexibility of electronics with reliable mechanical technology – all in a key in knob or key in lever retrofit cylinder. Offers user audit trail, user access schedules and the ability to quickly add or remove a key electronically from a system, allowing quick response to security threats or lost/stolen keys. These cylinders fit nearly all popular brands and styles of hardware and are therefore an ideal application for offices, storage and file rooms, as well as any door where cylindrical hardware is used.



Medeco³ Logic Cylinders for Arrow

Description	Part Number	Price
Cylinder Package for Arrow RK & MK Series Knobs & GL Series levers. Includes CT-Y70, CTY73, & CP-160321. Original cylinder spacer must be replaced with Medeco cylinder spacer CP-160321	20*200A1	\$576.00

Medeco³ Logic Cylinders for Alarm Lock

Description	Part Number	Price
Cylinder for Alarm Lock Trilogy T1, T2, T3	20*200V1	\$576.00

Medeco³ Logic Cylinders for Cal-Royal

Description	Part Number	Price
Cylinder for Cal-Royal SL00 knob lock and LX01 lever lock	20*20049	\$576.00
Cylinder for Cal-Royal CLS03 Classroom function Grade 2 lever lock	20*200V1	\$576.00

Medeco³ Logic Cylinders for Corbin Russwin

Description	Part Number	Price
Cylinder for Corbin Russwin CL3900	20*200V9	\$576.00
Cylinder for Corbin Russwin 800, CL3300, CL3400, CL3500, & CL3600	20*211730	\$576.00

Medeco³ Logic Cylinders for Dorma

Description	Part Number	Price
Cylinder for Dorma CL853, CL860 (exterior), CL880, CL882, CL80EL, CL80EU Grade 1 lever, CK853, CK860 (exterior), CK880, CK882, CK80EL, & CK80EU Grade 1 knobs	20*200V1	\$576.00
Cylinder for Dorma CL860 (interior), CL870, CL872, CL873, CL877 Grade 1 Lever, CK860 (interior), CK870, CK872, CK873 & CK 877 Grade 1 Knobs	20*200V0	\$576.00
Cylinder for Dorma CL700 Series	20*20049	\$576.00

Medeco³ Logic Cylinders for Embassy

Description	Part Number	Price
Cylinder for Embassy in Entrance, Institution, Storeroom, Corridor Functions. For Embassy Levers sold thru 9/06 and ALL Knobs	20*200V1	\$576.00
Cylinder for Embassy Vestibule, Communicating, Classroom & Classroom Security Functions. For Embassy Levers sold thru 9/06 & ALL Knobs	20*200V0	\$576.00

Medeco³ Logic Cylinders for Falcon

Description	Part Number	Price
Cylinder for Falcon B Series	20*20049	\$576.00
Cylinder for Falcon B (CT-Y49), LY (CT-Y72), X (CT-Y68, except H knob or CT-Y71 - H knob), S (CT-Y54 - except H knob, or CT-Y58 - H knob) & F521, F561, F581, and N Series Knobs (CT-Y49 horizontal)	20*200F1	\$576.00
Cylinder for Falcon Inside Cylinder T-381	20*20073	\$576.00
Cylinder for Falcon T & RU Series, T381 Outside Cylinder	20*200V3	\$576.00

Medeco³ Logic Cylinders for KABA Mas Hamilton

Description	Part Number	Price
Cylinder for Kaba E-plex 5000	20*20000	\$576.00
Cylinder for Mas-Hamilton Power Lever	20*200V1	\$576.00

Medeco³ Logic Cylinders for LSDA

Description	Part Number	Price
LSDA Cylinder package fits 100, , L100, LH1000, LX1000 Series. Includes: CT-Y49, CT-Y70, CTY73, CT-Y78	20*200L1	\$576.00

Medeco³ Logic Cylinders for Marks

Description	Part Number	Price
Cylinder for Marks 110, 170, 180, 190, 195, 295 Series DA-Vestibule, DC & SB Communicating, S-Classroom & Classroom Security functions	20*200V0	\$576.00
Cylinder for Marks Lever 110, 170, 180, 190, 195 & 295 Series in AB-Entrance, DWInstitution, F-Storeroom, & T-Corridor Functions	20*200V1	\$576.00

Medeco³ Logic Cylinder for Olympus

Description	Part Number	Price
Cylinder for Olympus 700LCM & 800 LCM Key Retaining, Includes: CT-Y49, CT-Y52, CT-Y53, CTY54	20*200S1	\$576.00

Medeco³ Logic Cylinders for PDQ

Description	Part Number	Price
Cylinder for PDQ Lever SP & ST Series, GT, XGT, & GP Series	20*200V2	\$576.00

Medeco³ Logic Cylinder for Sargent

Description	Part Number	Price
Cylinder for Sargent 10 Line lockset ordered with a '30' option prefix (Note: cylinder will extend from lever more than the standard cylinder)	20*200S1	\$576.00

Medeco³ Logic Cylinders for Schlage

Description	Part Number	Price
Cylinder Package for Schlage A, AL, C, D, ND & Olympiad lever designs, includes: CT-Y49 (A, AL, & D Olympiad Lever & C & D Plymouth), CT-Y52 (C & D heavy duty knobs Ball, Globe & Sphere designs only), CT-Y53 (A series Orbit), CT-Y73 (ND series Gr. 1 lever & AL thick doors), and CTY74 (45-101 padlock)	20*200S1	\$576.00
Cylinder for Schlage S Series Lever	20*20097	\$576.00

Medeco³ Logic Cylinders for TACO

Description	Part Number	Price
Cylinder for TACO LXV Lever Lockset	20*20078	\$576.00

Interchangeable Core Cylinders

Medeco® Large Format Interchangeable Core (LFIC) cylinders are designed so that cores can quickly and easily be changed by non-technical personnel by using a special control key. Locks can, in effect, be “rekeyed” without having a working knowledge of the lock or without having to take the lock apart. Medeco³ Logic format additionally provides the benefits of audit and scheduling features. LFIC cylinders fit many of the industry standard formats making them appropriate for almost any door/hardware application.

**Medeco³ Logic LFIC Cylinders**

Description	Part Number	Price
Cylinder for Medeco 6 pin LFIC	32*0201	\$576.00
Cylinder for Yale 6 pin LFIC	31*0100	\$576.00
Cylinder for Yale 7 pin LFIC	31*0100A	\$576.00

Deadbolts

In addition to the physical security of the Maxum deadbolt, the Medeco³ Logic cylinder provides an audit trail, the ability to schedule user access rights and the freedom to quickly add or remove a key from the system. The Medeco³ Logic deadbolt installs with no wiring in a matter of minutes and is available in existing mechanical keyways. Attack-resistant design and tamper-proof features provide strong protection against forced entry and allow for flawless integration into any home or business application.



*All Medeco3 Logic Double Cylinder Deadbolts use Mechanical Cylinders on the inside of the deadbolt

Medeco³ Logic Deadbolt Cylinders

Description	Part Number	Price
Cylinder for Arrow D & E series single cylinder deadbolt	32S0201	\$576.00
Cylinder for Sargent 470 & 480 Single Cylinder Deadbolt	31S0100	\$576.00
Cylinder for Sargent 470 & 480 Double Cylinder Deadbolt	31S0100A	\$576.00

Medeco³ Logic Maxum Deadbolts - Commercial Trim

Description	Part Number	Price
Single Cylinder Maxum Deadbolt, 1 1/8" Faceplate, 2 3/8" Backset	11SC601	\$685.00
Single Cylinder Maxum Deadbolt, 1 1/8" Faceplate, 2 3/4" Backset	11SC602	\$685.00
Single Cylinder Maxum Deadbolt, 1" Faceplate, 2 3/8" Backset	11SC603	\$685.00
Single Cylinder Maxum Deadbolt, 1" Faceplate, 2 3/4" Backset	11SC604	\$685.00
Single Cylinder Maxum Deadbolt, Drive In Front, 2 3/8" Backset	11SC605	\$685.00
Single Cylinder Maxum, Drive In Front, 2 3/4" Backset	11SC606	\$685.00
Single Cylinder Maxum Deadbolt, Less Bolt	11SC60L	\$627.00
Double Cylinder Maxum Deadbolt, 1 1/8" Faceplate, 2 3/8" Backset	11SC621	\$756.00
Double Cylinder Maxum Deadbolt, 1 1/8" Faceplate, 2 3/4" Backset	11SC622	\$756.00
Double Cylinder Maxum Deadbolt, 1" Faceplate, 2 3/8" Backset	11SC623	\$756.00
Double Cylinder Maxum Deadbolt, 1" Faceplate, 2 3/4" Backset	11SC624	\$756.00
Double Cylinder Maxum Deadbolt, Drive In Front, 2 3/8" Backset	11SC625	\$756.00
Double Cylinder Maxum, Drive In Front, 2 3/4" Backset	11SC626	\$756.00
Double Cylinder Maxum Deadbolt, Less Bolt	11SC62L	\$698.00

Medeco³ Logic Maxum Deadbolts - Residential Trim

Description	Part Number	Price
Single Cylinder Maxum Deadbolt, 1 1/8" Faceplate, 2 3/8" Backset	11SR601	\$685.00
Single Cylinder Maxum Deadbolt, 1 1/8" Faceplate, 2 3/4" Backset	11SR602	\$685.00
Single Cylinder Maxum Deadbolt, 1" Faceplate, 2 3/8" Backset	11SR603	\$685.00
Single Cylinder Maxum Deadbolt, 1" Faceplate, 2 3/4" Backset	11SR604	\$685.00
Single Cylinder Maxum Deadbolt, Drive In Front, 2 3/8" Backset	11SR605	\$685.00
Single Cylinder Maxum Deadbolt, Drive In Front, 2 3/4" Backset	11SR606	\$685.00
Single Cylinder Maxum Deadbolt, Less Bolt	11SR60L	\$627.00
Double Cylinder Maxum Deadbolt, 1 1/8" Faceplate, 2 3/8" Backset	11SR621	\$756.00
Double Cylinder Maxum Deadbolt, 1 1/8" Faceplate, 2 3/4" Backset	11SR622	\$756.00
Double Cylinder Maxum Deadbolt, 1" Faceplate, 2 3/8" Backset	11SR623	\$756.00
Double Cylinder Maxum Deadbolt, 1" Faceplate, 2 3/4" Backset	11SR624	\$756.00
Double Cylinder Maxum Deadbolt, Drive In Front, 2 3/8" Backset	11SR625	\$756.00
Double Cylinder Maxum Deadbolt, Drive In Front, 2 3/4" Backset	11SR626	\$756.00
Double Cylinder Maxum Deadbolt, Less Bolt	11SR62L	\$698.00

Padlocks

Medeco³ Logic padlocks are available to provide accountability in a weather resistant padlock that can be used in indoor or outdoor applications. Padlocks have robust reprogramming abilities, as well as audit and scheduling capabilities. Outstanding performance for your perimeter fences and gates, or access to equipment storage areas where traditional EAC is practically impossible to install.



Medeco³ Logic Padlock Cylinders

Description	Part Number	Price
System Series padlock cylinder (padlock body sold separately)	51*0600	\$576.00
Cylinder for Abus Padlock Series 83KNK/45, 83KNK/50 & 83KNK/55. Use Abus driver M	20*20000	\$576.00
Cylinder for American 3600/3700 Padlock (Note: use American driver DR-MED6)	20*20000	\$576.00
Cylinder for New Standard padlocks	20*20052	\$576.00
Cylinder for Master 20 and 6600, 6700 Pro Series (Note: use Master driver 0298-627)	20*20000	\$576.00
Cylinder for Schlage 45-101 padlock	20*20074	\$576.00

Medeco³ Logic Padlock Options

Refer to the Padlock section in the full-line catalog for a complete list of 5/16" and 7/16" padlocks, with and without shackle guards. System Series Padlocks.

International Cylinders

Medeco's international cylinders are designed to fit in locksets of major world manufacturers. In addition to international uses, many of these cylinders fit imported hardware used in North America. These Medeco³ Logic cylinders can be installed into standard hardware with no wiring or other modifications, as power is supplied by the key. Reprogramming, audit and key scheduling capabilities are available with easy to use software. Cylinders are widely used at high security government installations, industrial and institutional organizations, airports, hotels, power plants, palaces, museums, universities and schools, and office buildings.



Medeco³ Logic International Cylinders

Description	Part Number	Price
Cylinder Module Single/Double 36 mm	23S22016-300	\$357.00
Cylinder Module Single/Double 41mm	23S22016-301	\$361.00
*Euro Single Assembled 36mm/36mm	23S230X6	\$576.00
**Euro Double Assembled 36mm/36mm	23S230E6-X00	\$576.00
Euro Half 0mm	23S23016-800	\$357.00
Euro Half 5mm Extended	23S23016-801	\$357.00

* Standard sizes available from the factory.

** Only one side is electronic, the other is mechanical.

Medeco³ Logic

Keys and Accessories

Medeco³ Logic electro-mechanical keys operate both Logic cylinders as well as compatible mechanical cylinders for unmatched system flexibility and security. Maintaining and ensuring your system integrity by means of key audit to obtain historic user access information, as well as the ability to schedule access to doors is an invaluable tool. Medeco³ Logic keys are also mechanically compatible with Medeco³ and Medeco³ Bilevel products with potential to integrate into an already existing key system. Keys are user friendly with visible and audible status feedback, are compact in size with water resistant housing and are powered by an easily replaceable CR2025 battery. Utility patented key control provides protection against unauthorized key duplication.



Medeco³ Logic Cut Keys

Description	Part Number	Price
Medeco ³ E2 Quartz User Key	EA-44X052	\$97.00
Medeco ³ E3 Dynamic User Key	EA-44X053	\$97.00
Medeco ³ E2 Quartz Prox User Key	Key EA-44XP52	\$108.00
Medeco ³ E3 Dynamic Prox User Key	Key EA-44XP53	\$108.00
Medeco ³ LFIC Control	Key EA-44X073	\$97.00
Medeco ³ Yale LFIC Control Key*	EA-44X063	\$97.00

*Yale Control Key Required if Ordering 31 series IC Indicate "5" or "6" pin at first "X". Example: EA-44605

Original/Biaxial E2 Quartz User Key	EA-45X052	\$97.00
Original/Biaxial E3 Dynamic User Key	EA-45X053	\$97.00
Original/Biaxial E2 Prox Quartz User Key	EA-45XP52	\$108.00
Original/Biaxial E3 Prox Dynamic User Key	EA-45XP53	\$108.00
Original/Biaxial LFIC Control Key	EA-45X073	\$97.00
Original/Biaxial Yale LFIC Control Key*	EA-45X063	\$97.00

*Yale Control Key Required if Ordering 31 series IC Indicate "6" or "7" pin at first "X". Example: EA-456052

- Quartz Key systems require Loading Authorizations On Lock via the system C-Key.
- Dynamic Key systems require Loading Authorizations On Key via a desktop or remote programming device.

Please consult with your Medeco eCylinder representative to determine which strategy is best for the desired application/installation.

C-Key for Medeco ³ , Original or Biaxial	EA-44600C	\$125.00
Red Caps w/ Prox potted & programmed, for Medeco ³ Logic keys, pack of 25	94-0281-002	\$285.00
Black caps for Medeco ³ Logic keys, pack of 25	94-0282-001	\$260.00
Red caps for Medeco ³ Logic keys, pack of 25	94-0282-002	\$260.00
Black battery cap with PROX, Programmed	EA-500041-001	\$21.00
Red Battery Cap with PROX, Programmed	EA-500041-002	\$21.00

Medeco³ Logic

Programming and Management

The Medeco³ Logic with CLIQ technology offers Web Management of Key Systems utilizing CLIQ Web Manager. This robust and versatile system allows system administrators the ability to manage Medeco³ Logic keys and cylinders from anywhere with internet access. With the optional Remote Wall Programming Device, keys can be updated and/or reauthorized with timely expirations for enhanced security while retrieving audit data simultaneously. Several Web Management and stand alone software options are available to meet any customer's requirements.

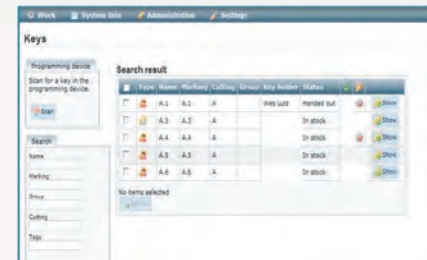

Medeco³ Logic Cliq Web Hosting Software

Description	Elements	Part Number	Price
Logic Cliq Web Hosting, Entry	2 to 50	SW-500101-1	\$426.00
Logic Cliq Web Hosting, Basic	51 to 200	SW-500101-2	\$1,137.00
Logic Cliq Web Hosting, Corporate	201 to 999	SW-500101-3	\$3,556.00
Logic Cliq Web Hosting, Enterprise	1000 to 2999	SW-500101-4	\$6,401.00
Manager PC Software (Single System)		EA-900081	\$926.00
Manager + PC Software for Multiple Systems		EA-900082	\$1,984.00

Other Tools

Additional system support tools such as programming devices, USB cables, remote wall programming devices, specialty control keys for I/C Core, or key caps with Prox Programming capabilities are all readily available. We also offer friendly and efficient technical service support.



Medeco³ Logic Support Tools

Description	Part Number	Price
Smart Security Solutions Kit; Includes a Medeco ³ , BiLevel, and Medeco ³ Logic Cylinder all operated by a single key.	94-0273	\$856.00
Medeco ³ Logic End User Kit (Manager Software, Programming Device, C-Key)	94-S0270-XX	\$1,607.00
Vertical Medeco ³ Logic Programming Device (Includes USB Cable)	EA-100113	\$1,012.00
Remote Wall PD for Medeco ³ Logic	EA-100126	\$716.00
Biaxial and Medeco ³ Bottom Pin Kit for use with Medeco ³ Logic (Original Product uses standard pin kit)	KW5401	\$536.00
Medeco ³ Logic Mobile Programmer	EA-100142	\$680.00
Outdoor, Vandal Resistant, Wall Programmer for Web enabled Medeco ³ Logic keys	EA100160	\$1290.00
Metal Cylinder Protector Cover	CP-287260	\$66.13

Stand Alone Software - End User Startup Checklist:

Description	Quantity	Part Number
Medeco ³ Logic Programming Device	1	EA-100113
Medeco ³ Logic C Key Assembly	1	EA-44600C
CLIQ Software CD, Manager	1	EA-900081

Web Hosted Software - End User Startup Checklist:

Description	Quantity	Part Number
Medeco ³ Logic Programming Device	1	EA-100113
Medeco ³ Logic C Key	1	EA-44600C
CWM Hosting Level by Elements	1	SW-500101-X

Medeco Logic

Medeco Logic merges the features of electronics with reliable mechanical technology – all in a retrofit cylinder. Medeco Logic offers end users audit trail, user access schedules and the ability to quickly add or remove a key electronically from a system.

Medeco Logic installs with no wiring in a matter of minutes and digital keys and digital cylinders reprogram for quick changes.



Lock/Cylinder Features:

- 1,000 groups per cylinder/1,000 keys per group
- Audit cylinder up to 750 audit records
- Encrypted communications
- Available in all common cylinder formats including KIK/KIL, large format interchangeable core, padlocks and deadbolts
- Installs into standard hardware with no wiring or other modifications
- Reprogrammed with ease to use software and administration key
- Installs in minutes
- Weather resistant
- Available in most standard finishes

Technical Features:

- **Memory:** Non-volatile Memory Storing 750 Audit Events in the cylinder and up to 1,000 in the key (depending on key type).
- **Software:** Local software client or web hosted option available
- **Power:** Power supplied by the key, no hard wiring required
- **Lockcase:** Fits standard Rim & Mortise Housing as well as other various platforms
- **Weather Resistant:** Can be used in indoor or outdoor applications
- **Physical Security:** Drill and Tamper Resistant
- **Lockout:** Lost or Stolen keys can be blacklisted so they will not function

Key Features:

- Audit key holds up to 1,000 audit records and provides information unavailable in a mechanical system
- Self-cleaning electronic contact point for a long lasting key and reliable connection
- Powered by an easily replaceable CR2025 Battery with 20,000 cycle battery life
- Available with HID Prox coil insert for dual use with HID compatible EAC systems
- Rated for -20 degrees Fahrenheit to 122 degrees Fahrenheit (cylinder and key)
- Visible status feedback
- Compact size in water resistant housing

Warranty:

Medeco® warrants the Medeco Logic products to be free of defects in material and/or workmanship for a period of two (2) years from date of original purchase

Finishes:

- Available in several finish options

Medeco Logic

Rim and Mortise Cylinders

A simple replacement of rim or mortise cylinders with classic logic cylinders provides audit and scheduling along with expiration of credentials for any existing opening utilizing mortise hardware. Cylinders are available in all popular lengths and are an ideal upgrade for offices or as override for traditional EAC equipment.



Medeco Logic Mortise Cylinders

Description	Part Number	Price
1 1/4" Mortise Cylinder	10C0500	\$617.00
1 3/8" Mortise Cylinder	10C5100	\$617.00
1 1/2" Mortise Cylinder	10C5200	\$665.00
1 3/4" Mortise Cylinder	10C5400	\$726.00
2" Mortise Cylinder	10C5500	\$726.00
2 1/2" Mortise Cylinder	10C5700	\$726.00

Medeco Logic mortise cylinders are not available longer than 2 1/2"

Medeco Logic Rim Cylinders

Description	Part Number	Price
Rim Cylinder - Horizontal Tailpiece	10C0400H	\$617.00
Rim Cylinder - Vertical Tailpiece	10C0400V	\$617.00
Rim Cylinder - Sargent Mounting Style, Horizontal Tailpiece	10C0403H	\$617.00
Rim Cylinder - Sargent Mounting Style, Vertical Tailpiece	10C0403V	\$617.00
Rim Cylinder - 180 Degree Lazy Motion	10C0700	\$617.00

Key-In-Knob/Lever Cylinders

Medeco's Key-in-Knob cylinders are designed to retrofit knob type cylindrical locksets, lever type cylindrical locksets, padlocks and bored type auxiliary deadlatches and deadlocks. Medeco Logic KIK/KIL cylinders additionally offer user audit trail, user access schedules and the ability to quickly add or remove a key electronically from a system, allowing fast response to security threats or lost/stolen keys. These cylinders fit nearly all popular brands and styles of hardware and are therefore an ideal application for office doors, storage and file rooms, or residential doors; virtually any door where cylindrical hardware is used.



Medeco Logic Cylinders for Alarm Lock

Description	Part Number	Price
Cylinder for Alarm Lock Trilogy T1, T2, T3	20C200V1	\$617.00

Medeco Logic Cylinders for Arrow

Description	Part Number	Price
Cylinder Package for Arrow MK Series include CT-Y70, CT-Y73, CP-160321	20C200A1	\$617.00
Cylinder for Arrow RK Series & MK Series (Except Ball), original cylinder spacer must be replaced with Medeco spacer CP-160321	20C20070	\$617.00
Cylinder for Arrow MK Series (Ball knob only) and GL series	20C20073	\$617.00
Cylinder for Arrow H & S Knob Series, L, ML, Q, & W Series Lever	20C20249	\$617.00
Cylinder for Arrow JL Series Interconnected lock, deadbolt cylinder also necessary	20C20249	\$617.00

Medeco Logic Cylinder for Cal-Royal

Description	Part Number	Price
Cylinder for Cal-Royal SL00 Knob Lock and LX01 Lever Lock	20C20049	\$617.00
Cylinder for Cal-Royal CLS03 Classroom Function Grade 2 Lever Lock	20C200V1	\$617.00

Medeco Logic Cylinder for Corbin Russwin

Description	Part Number	Price
Cylinder for Corbin Russwin CL3900	20C200V9	\$617.00
Cylinder for Corbin Russwin 800, CL3300, CL3400, CL3500, CL3600	20C211730	\$617.00

Medeco Logic Cylinder for Dorma

Description	Part Number	Price
Cylinder for Dorma® CL700 series	20C20049	\$617.00
Cylinder for Dorma® CL860 (Interior), CL870, CL872, CL873, CL877 Grade 1 Lever, CK860 (Interior), CK870, CK872, CK873, & CK877 Grade 1 Knobs	20C200V0	\$617.00
Cylinder for Dorma® CL853, CL860 (exterior), CL880, CL882, CL80EL, CL80EU Grade 1 Lever, CK853, CK860 (exterior), CK880, CK882, CK80EL, & CK80EU Grade 1 Knobs	20C200V1	\$617.00

Medeco Logic Cylinder for Embassy

Description	Part Number	Price
Cylinder for Embassy lockset in Entrance, Institution, Storeroom, Corridor functions.	20C200V1	\$617.00

Medeco Logic Cylinder for Hager

Description	Part Number	Price
Cylinder for Hager Lever Locksets, Model 3553,3570,3579,3580	20C20249	\$617.00

Medeco Logic Cylinder for KABA - Mas-Hamilton

Description	Part Number	Price
Kaba E-plex 5000	20C20000	\$617.00
MAS-Hamilton Power Lever	20C200V1	\$617.00

Medeco Logic Cylinder for LSDA

Description	Part Number	Price
LSDA Cylinder Package Fits 100, L100, LH1000, LX1000 Series. Includes: CT-Y49, CT-Y70 (for 100 Series Knob, except B and L100 Series Lever), CT-Y73 (for 100 Series B knob), CT-Y78 (for LX1000 Lever)	20C200L1	\$617.00

Medeco Logic Cylinder for Marks

Description	Part Number	Price
Cylinder for Marks 110, 170, 180, 190, 195, 295 series Vestibule, Communicating, Classroom, & Classroom Security functions (DA, DC, SB, S).	20C200V0	\$617.00
Cylinder for Marks Lever 110, 170, 180, 190, 195, 295 series in Entrance, Institution, Storeroom, and Corridor functions (AB, DW, F, T)	20C200V1	\$617.00

Medeco Logic Cylinder for Olympus

Description	Part Number	Price
Cylinder for Olympus 700 LCM and 800 LCM Key Retaining cabinet lock, includes: CTY49, CT-Y52, CT-Y53, CT-Y54	20C200S1	\$617.00

Medeco Logic Cylinder for PDQ

Description	Part Number	Price
Cylinder for PDQ Lever SP & ST series, GT, XGT & GP Series	20C200V2	\$617.00

Medeco Logic Cylinder for Sargent

Description	Part Number	Price
Cylinder for Sargent 10 line locksets order with '30' option prefix (note: cylinder will extend from lever more than standard cylinder)	20C200S1	\$617.00

Medeco Logic Cylinders for Schlage

Description	Part Number	Price
Cylinder Package for Schlage A, AL, C, D, ND & Olympiad lever designs, includes: CT-Y49 (A, AL, & D Olympiad Lever & C & D Plymouth), CT-Y52 (C & D heavy duty knobs Ball, Globe & Sphere designs only), CT-Y53 (A series Orbit), CT-Y73 (ND series Gr. 1 lever & AL thick doors), and CTY74 (45-101 padlock)	20C200S1	\$617.00
Cylinder for Schlage D Series Lever, Athen, Rhodes, & Sparta designs	20C20249	\$617.00

Medeco Logic Cylinder for TACO

Description	Part Number	Price
Cylinder for TACO LXV lever lockset	20C20078	\$617.00

Medeco Logic

Interchangeable Core Cylinders

Medeco Logic LFIC cores offer end users the ability to obtain an audit trail, schedule user access rights and quickly and easily remove a key electronically from a system. This cylinder installs into standard Schlage style LFIC housing hardware with no wiring or other modifications. Drill and tamper resistant, and ideal for indoor or outdoor installations. Common applications include business entrances such as banks and shopping centres, as well as many school and university applications.



Medeco Logic Cylinders for Schlage

Description	Part Number	Price
Logic cylinder for Schlage style LFIC	32C2201	\$617.00

Padlocks

Medeco Logic retrofit cylinder are available for the System Series, Hockey Puck and G8R Medeco® padlocks, as well as several other popular brands such as American, Schlage or Master. These locks are weather resistant and therefore can be used in indoor or outdoor applications. Padlocks have simple reprogramming abilities, as well as audit and scheduling capabilities for your perimeter fences and gates, or access to equipment storage areas where traditional EAC is practically impossible to install.



Medeco Logic Padlock Cylinders

Description	Part Number	Price
Medeco System Series padlock cylinder (padlock body sold separately)	51C0600	\$617.00
G8R Padlock popout cylinder, deadbolt function (padlock body sold separately)	64C1201	\$617.00
G8R Padlock popout cylinder, springbolt function (padlock body sold separately)	64C1200	\$617.00
Cylinder for American 3600/3700 padlock (Note: use American driver DR-MED6)	20C20000	\$617.00
Cylinder for New Standard padlocks	20C20052	\$617.00
Cylinder for Master 20 and 6600, 6700 Pro Series (Note: User Master driver 0298-627 for Pro Series)	20C20000	\$617.00
Cylinder for Schlage 45-101 padlock	20C20074	\$617.00
Cylinder for Abus Padlock Series 83KNK/45, 83KNK/50 & 83KNK/55. Use Abus driver M	20C20000	\$617.00

Medeco Logic Padlock Options

Refer to the Padlock Section in the full-line catalog for G8R options G8R Refer to the Padlock section in the full-line catalog for a complete list of 5/16" and 7/16" padlocks, with and without shackle guards System Series Padlocks

Medeco Logic

Deadbolts

The Medeco Logic Maxum deadbolt provides a loss and liability solution in Medeco's Maxum deadbolt platform. In addition to the physical security of the Maxum deadbolt, the Medeco Logic cylinder provides an audit trail, the ability to schedule user access rights and the freedom to quickly add or remove a key from the system. The Medeco Logic deadbolt installs in a matter of minutes without cumbersome wiring. Attack-resistant design and tamper-proof features provide strong protection against forced entry and allow for flawless integration into any home or business application.



Medeco Logic Deadbolt Cylinders

Description	Part Number	Price
Cylinder for Arrow D & E Series Single Cylinder Deadbolts	20C0901	\$617.00
Cylinder for Arrow Revolution deadbolt	20C0901	\$617.00
Cylinder for Sargent 470 & 480 single cylinder deadbolt	20C0901	\$617.00
Cylinder for Sargent 470 & 480 double cylinder deadbolt	20C0902	\$617.00
Lazy Motion Cylinder for Schlage B series (old style) deadbolt	20C0904	\$617.00

Medeco Logic Maxum Deadbolts - Commercial Trim

Description	Part Number	Price
Single Cylinder Maxum Deadbolt, 1 1/8" Faceplate, 2 3/8" Backset	11CC601	\$733.00
Single Cylinder Maxum Deadbolt, 1 1/8" Faceplate, 2 3/4" Backset	11CC602	\$733.00
Single Cylinder Maxum Deadbolt, 1" Faceplate, 2 3/8" Backset	11CC603	\$733.00
Single Cylinder Maxum Deadbolt, 1" Faceplate, 2 3/4" Backset	11CC604	\$733.00
Single Cylinder Maxum Deadbolt, Drive In Front, 2 3/8" Backset	11CC605	\$733.00
Single Cylinder Maxum, Drive In Front, 2 3/4" Backset	11CC606	\$733.00
Single Cylinder Maxum Deadbolt, Less Bolt	11CC60L	\$672.00

Medeco Logic Maxum Deadbolts - Residential Trim

Description	Part Number	Price
Single Cylinder Maxum Deadbolt, 1 1/8" Faceplate, 2 3/8" Backset	11CR601	\$733.00
Single Cylinder Maxum Deadbolt, 1 1/8" Faceplate, 2 3/4" Backset	11CR602	\$733.00
Single Cylinder Maxum Deadbolt, 1" Faceplate, 2 3/8" Backset	11CR603	\$733.00
Single Cylinder Maxum Deadbolt, 1" Faceplate, 2 3/4" Backset	11CR604	\$733.00
Single Cylinder Maxum Deadbolt, Drive In Front, 2 3/8" Backset	11CR605	\$733.00
Single Cylinder Maxum Deadbolt, Drive In Front, 2 3/4" Backset	11CR606	\$733.00
Single Cylinder Maxum Deadbolt, Less Bolt	11CR60L	\$672.00

Medeco Logic

Cam and Utility Cylinders

Medeco® Logic cam locks are recognized throughout the world as the standard for protection. Medeco® offers a complete line of various camlock sizes and functions to meet your specific needs. In addition to providing the ultimate defense against drilling, pulling, and other forms of vandal attacks, locks have both electronic auditing and scheduling capabilities that offer further security in many applications. Storage cabinets, vending machines, lockers and tool boxes can all be accommodated without any wiring and be utilized in either indoor or outdoor use.



Medeco Logic Cam Locks

Description	Part Number	Price
7/8" Cam lock	60C810-Op Code	\$617.00
7/8" Cam lock with hardened plug face	60C810D-Op Code	\$676.00
1 1/8" Cam lock	60C820-Op Code	\$617.00
1 1/8" Cam lock with hardened steel plug face	60C820D-Op Code	\$676.00

Medeco Logic Cam Lock Codes

Description	Op Code
1 Flat, 1 Key Pull, Clockwise 90 degree	119
2 Flat, 1 Key Pull, Clockwise 90 degree	219
2 Flat, 2 Key Pull, Clockwise 90 degree	229
2 Flat, 1 Key Pull, Counterclockwise 90 degree	239
2 Flat, 2 Key Pull, Counterclockwise 90 degree	249
2 Flat, 1 Key Pull, Clockwise 180 degree	259
2 Flat, 2 Key Pull, Clockwise 180 degree	269

Retail/Showcase Cylinders

Medeco Logic Showcase & Cabinet locks offer end users audit trail, user access schedules and the ability to quickly add or remove a key electronically from a system. Installs with no wiring in a matter of minutes and digital keys and digital cylinders reprogram for instant changes. With ease of tracking capabilities, in a retail environment these locks are ideal to protect against both customer and employee theft, and to allow efficient access for sales associates with full audit accountability. Available to fit many types of display cases, as well as cash drawers and inventory cabinets.



Medeco Logic Cabinet Locks

Description	Part Number	Price
Plunger Lock, Round Bolt	49C0358	\$726.00
Plunger Lock, T- Bolt	49C0368	\$726.00
Cabinet Lock, Latchbolt	49C0359	\$726.00
Cabinet Lock, Deadbolt	49C0366	\$726.00
Showcase Ratchet Lock	49C0361	\$679.00

Medeco Logic

International Cylinders

Medeco's international cylinders are designed to fit in locksets of major world manufacturers. In addition to international uses, many of these cylinders fit imported hardware used in North America. These Medeco Logic cylinders can be installed into standard hardware with no wiring or other modifications, as power is supplied by the key. Reprogramming, audit and key scheduling capabilities are available with easy to use software. These cylinders are widely used at high security government installations, industrial and institutional organizations, airports, hotels, power plants, palaces, museums, universities and schools, and office buildings.



Medeco Logic International Cylinders

Description	Part Number	Price
Thumbturn Profile - Assembled 30/30mm	23C25005-	\$849.00
Double Cylinder Profile - Assembled 30/30mm	23C25025-	\$1293.00

Specialty Cylinder Formats

Medeco Logic specialty Cylinders offers industrial or route management vendors electronic control over their assets. Medeco Logic offers end users audit trail, user access schedules and the ability to quickly add or remove a key electronically from a system. Installs with no wiring in a matter of minutes and digital keys and digital cylinders reprogram for instant changes. Audit information recorded in both the lock and key shows a time-and-date stamped record of every event, including authorized accesses and unauthorized attempts. Medeco® Classic Logic products add a wide variety of intelligent features without compromising on physical security. Attack-resistant design and tamper-proof features provide strong protection against forced entry.



Medeco Logic Pop-Out Cylinders

Description	Part Number	Price
Logic Pop-out Cylinder, Springbolt	64C1200	\$617.00
Logic Pop-out, Springbolt, Hardened Plug	64C1200D	\$676.00
Logic Pop-out Cylinder, Deadbolt	64C1201	\$617.00
Logic Pop-Out Cylinder, Deadbolt, Hardened Plug	64C1201D	\$676.00

Medeco Logic

Keys and Accessories

Medeco Logic keys provide electronic technology to offer superior security and accountability. Maintaining and ensuring system integrity with audit information stored on the key allows administrators to obtain historic user access information, as well as the ability to schedule and expire access to doors is an invaluable tool. Keys are user friendly with visible status feedback and are powered by an easily replaceable CR2025 battery. Available in a factory controlled key section, with optional RFID coil insert for dual use with HID compatible systems.



Medeco Logic Keys

Description	Part Number	Price
E2/Quartz User Key - Key Only	KY-42602X	\$101.00
E3/Dynamic User Key - Key Only	KY-42603X	\$101.00
C-Key	KY-4260CR	\$130.00
E2/Quartz User Key with 125kHz PROX Cover	KY-426P2B	\$112.00
E3/Dynamic User Key with 125kHz PROX Cover	KY-426P3B	\$112.00
Logic Battery Cover w/Proximity-upgrade standard Logic keys to RFID Proximity Keys (sold in pack of 25)	94-0249	\$304.00

- Quartz Key systems require Loading Authorizations On Lock via the system C-Key.
- Dynamic Key systems require Loading Authorizations On Key via a desktop or remote programming device.

Please consult with your Medeco eCylinder representative to determine which strategy is best for the desired application/installation.

Programming and Management

The Medeco Logic, with CLIQ technology, offers Web Management of Key Systems utilizing CLIQ Web Manager. This robust and versatile system allows system administrators the ability to manage Logic keys and cylinders from anywhere with internet access. With the optional Remote Wall Programming Device, keys can be updated and/or reauthorized with timely expirations for enhanced security while retrieving audit data simultaneously. Several Web Management and stand alone software options are available to meet any customer's requirements.

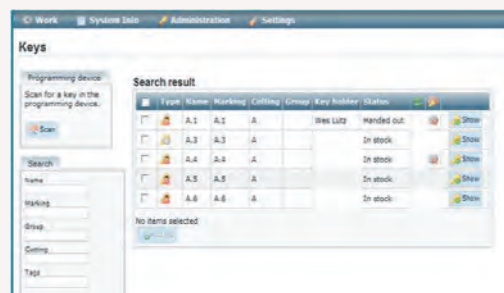

Medeco Logic Cliq Web Hosting Software

Description	Elements	Part Number	Price
Medeco Logic Cliq Web Hosting, Entry	2 to 50	SW-500101-1	\$426.00
Medeco Logic Cliq Web Hosting, Basic	51 to 200	SW-500101-2	\$1,137.00
Medeco Logic Cliq Web Hosting, Corporate	201 to 999	SW-500101-3	\$3,556.00
Medeco Logic Cliq Web Hosting, Enterprise	1000 to 2999	SW-500101-4	\$6,401.00

Medeco Logic

Other Tools

Additional system support tools such as programming devices, USB cables, Remote Wall Programming Devices or key caps with Prox programming capabilities are all readily available. We also offer friendly and efficient technical service support.



Medeco Logic Support Tools

Description	Part Number	Price
Medeco Logic Service Kit and Product Certification Training	94-0224	\$5,283.00
Medeco Logic EndUser Kit (Manager Software, Programming Device & C Key)	94-0225	\$1,622.00
Medeco Logic Programming Device (Includes USB Cable)	EA-100099	\$1,052.00
Remote Wall PD for Logic	EA-100121	\$745.00
Medeco Logic System Planner Software	EA-900083	\$73.00
Medeco Logic Manager PC Software (Single System)	EA-900081	\$926.00
Medeco Logic Manager + PC Software (Multiple System)	EA-900082	\$1,984.00
Medeco Logic Mobile Programmer	EA-100145	\$680.00
Outdoor, Vandal Resistant, Wall Programmer for Web enabled Medeco Logic keys	EA100159	\$1290.00
Plastic Cylinder Protection Cover	CP-170930	\$48.98
Metal Cylinder Protection Cover	CP-287260	\$66.13

Stand Alone Software - End User Startup Checklist:

Description	Quantity	Part Number
Medeco Logic Programming Device	1	EA-100099
Medeco Logic C Key	1	KY-4260CR
CLIQ Software CD. Manager	1	EA-900081

Web Hosted Software - End User Startup Checklist:

Description	Quantity	Part Number
Medeco Logic Programming Device	1	EA-100099
Medeco Logic C Key	1	KY-4260CR
CWM Hosting Level by Elements	1	SW-500101-X

Aperio

Wireless possibilities for online access control

Aperio utilizes local wireless communication between the lock and a communications hub to connect to an online electronic access control system. You can easily expand the reach of existing access control systems and secure openings that would otherwise go unprotected.



Key Features:

- Utilizes IEEE 802.15.4 wireless communication between the lock and an Aperio hub that is connected to the electronic access control system.
- Real-time communication with the access control system for greater security and control
- Advanced data security with standard encryption techniques
- AES 128-bit encryption
- Global wireless platform that addresses a wide range of applications and security requirements
- Supports HID® 13.56 MHz iCLASS® (full authentication, all formats) credentials and 125KHz Prox

Warranty:

Medeco Security Locks warrants Aperio products to be free of defects in material and/or workmanship for a period of two (2) years from date of original purchase.

Product Specifications:

- Retrofit Mortise (M100)
- Cabinet lock (K100)
- Integrated Reader and Radio
- Takes a standard CR-2 battery (M100) or CR123A (K100)
- Provides alarms for Tamper, Low Battery and Lock Jamb messages
- Auto Re-lock

Aperio

Mortise Cylinders

The Medeco M100 Mortise Cylinder with Aperio Technology offers an easy retrofit solution for mechanical door hardware. This retrofit lock design will work with most Mortise applications. Local wireless communication between the M100 and an Aperio hub connects to the access control system, eliminating the cost and inconvenience of bringing wiring to the door. Real-time door locked status monitoring with integrated tamper, and low battery signals allow you to respond immediately to situations at the opening. Add access control to any door in the time it takes to switch out a cylinder.



Aperio Mortise Cylinder Assembly – M100 (iClass)

Description	Part Number	Price
M100 180CW Mortise Mortise Cylinder Assembly, iClass, 180° Clockwise rotation Contains: One (1) M100 and one (1) each of CAM Z01-Yale, Z02 Adams Rite, Z34 Schlage, Z00 Corbin, Z20 Sargent- If other, please see Medeco Catalog for more information	10-15007	\$695.00
M100 180CCW Mortise Mortise Cylinder Assembly, iClass, 180° Counter-Clockwise rotation Contains: One (1) M100 and one (1) each of CAM Z01-Yale, Z02 Adams Rite, Z34 Schlage, Z00 Corbin, Z20 Sargent- If other, please see Medeco Catalog for more information	10-15009	\$695.00
M100 Mortise Mortise Cylinder Assembly, 13.56MHz iClass technology, 360° Bi-directional rotation Contains: One (1) M100 and one (1) each of CAM Z01-Yale, Z02 Adams Rite, Z34 Schlage, Z00 Corbin, Z20 Sargent	10-15016	\$695.00
M100 Rim RIM Cylinder Assembly, 13.56MHz iClass technology, 360° Bi-directional rotation Contains: One (1) M100 and one (1) each of CAM Z01-Yale, Z02 Adams Rite, Z34 Schlage, Z00 Corbin, Z20 Sargent	10-15014	\$695.00
M100 Mortise CW & Wiegand Hub One-door Kit/iClass Mortise Cylinder Assembly, 13.56MHz iClass technology, 180° Clockwise rotation, & Wiegand Hub – Designed for easy installation. No special training required. Units come paired together from the factory and only requires Hub be wired to EAC panel via standard Wiegand interface connection. Contains: One (1) M100 and one (1) Wiegand Hub that have been factory paired and locked in Customer Mode. Units cannot be un-paired in the field. Also contains one (1) each of CAM Z01-Yale, Z02 Adams Rite, Z34 Schlage, Z00 Corbin, Z20 Sargent	10-100151-001	\$945.00
M100 Mortise CCW & Wiegand Hub One-door Kit/iClass Mortise Cylinder Assembly, 13.56MHz iClass technology, 180° Counter-Clockwise rotation, & Wiegand Hub – Designed for easy installation. No special training required. Units come paired together from the factory and only requires Hub be wired to EAC panel via standard Wiegand interface connection. Contains: One (1) M100 and one (1) Wiegand Hub that have been factory paired and locked in Customer Mode. Units cannot be un-paired in the field. Also contains one (1) each of CAM Z01-Yale, Z02 Adams Rite, Z34 Schlage, Z00 Corbin, Z20 Sargent	10-100151-002	\$945.00
M100 Mortise & Wiegand Hub One-door Kit/iClass Mortise Cylinder Assembly, 13.56MHz iClass technology, 360° Bi-directional rotation, & Wiegand Hub – Designed for easy installation. No special training required. Units come paired together from the factory and only requires Hub be wired to EAC panel via standard Wiegand interface connection. Contains: One (1) M100 and one (1) Wiegand Hub that have been factory paired and locked in Customer Mode. Units cannot be un-paired in the field. Also contains one (1) each of CAM Z01-Yale, Z02 Adams Rite, Z34 Schlage, Z00 Corbin, Z20 Sargent	EA-100151-003	\$945.00

Aperio Mortise Cylinder Assembly – M100 (iClass)

Description	Part Number	Price
M100 Rim & Wiegand Hub One-door Kit/iClass RIM Cylinder Assembly, 13.56MHz iClass technology, 360° Bi-directional rotation, & Wiegand Hub – Designed for easy installation. No special training required. Units come paired together from the factory and only requires Hub be wired to EAC panel via standard Wiegand interface connection. Contains: One (1) M100 and one (1) Wiegand Hub that have been factory paired and locked in Customer Mode. Units cannot be un-paired in the field. Also contains one (1) each of CAM Z01-Yale, Z02 Adams Rite, Z34 Schlage, Z00 Corbin, Z20 Sargent	EA-100155-003	\$945.00

Aperio Mortise Cylinder Assembly – M100 (Prox)

Description	Part Number	Price
M100 Prox Mortise Mortise Cylinder Assembly, 125KHz Prox technology, 360° Bi-directional rotation – Contains: One (1) M100 and one (1) each of CAM Z01-Yale, Z02 Adams Rite, Z34 Schlage, Z00 Corbin, Z20 Sargent	10-15015	\$695.00
M100 Prox Rim RIM Cylinder Assembly, 125KHz Prox technology, 360° Bi-directional rotation – Contains: One (1) M100 and one (1) each of CAM Z01-Yale, Z02 Adams Rite, Z34 Schlage, Z00 Corbin, Z20 Sargent	10-15013	\$695.00
M100 Mortise & Wiegand Hub Paired One-door Kit/Prox Mortise Cylinder Assembly, 125KHz Prox technology, 360° Bi-directional rotation, & Wiegand Hub – Designed for easy installation. No special training required. Units come paired together from the factory and only requires Hub be wired to EAC panel via standard Wiegand interface connection. Contains: One (1) M100 and one (1) Wiegand Hub that have been factory paired and locked in Customer Mode. Units cannot be un-paired in the field. Also contains one (1) each of CAM Z01-Yale, Z02 Adams Rite, Z34 Schlage, Z00 Corbin, Z20 Sargent	EA-100151-004	\$945.00
M100 Rim & Wiegand Hub Paired One-door Kit/Prox RIM Cylinder Assembly, 125KHz Prox technology, 360° Bi-directional rotation, & Wiegand Hub – Designed for easy installation. No special training required. Units come paired together from the factory and only requires Hub be wired to EAC panel via standard Wiegand interface connection. Contains: One (1) M100 and one (1) Wiegand Hub that have been factory paired and locked in Customer Mode. Units cannot be un-paired in the field. Also contains one (1) each of CAM Z01-Yale, Z02 Adams Rite, Z34 Schlage, Z00 Corbin, Z20 Sargent	EA-100155-004	\$945.00
M100 Mounted Sample w/M100 (Sales Demo) Mortise Cylinder Assembly, 125KHz Prox technology, 360° Bi-directional rotation – Contains One (1) M100, One (1) Prox Keyfob and One (1) Aluminum Mount. M100 is mounted and programmed with one override credential (keyfob) to allow for demonstration of stand-alone functionality. Unit can also be paired with a hub (available separately) that can be connected to an EAC system for full functionality demonstration or try-me purposes.	EA-100144	\$900.00

Aperio

Cabinet Locks

The Medeco K100 battery operated cabinet lock with Aperio Technology makes it easy and cost effective to bring access control to applications where audit trail and monitoring are becoming increasingly critical. It uses local wireless communication between the lock and an Aperio hub to connect to an access control system, eliminating the cost and inconvenience of bringing wiring to the cabinet. Providing 90,000 cycles of operation with a single CR123A battery, produces an extremely long life with minimal impact to the environment. Available across a range of locking hardware from ASSA ABLOY Group brands, Aperio provides the flexibility to address a variety of applications throughout your facility.



Aperio Mortise Cylinder Assembly – K100

Description	Part Number	Price
Cabinet Lock Assembly iClass & Weigand hub Kit, Black, Knob 1		
Cabinet Lock Assembly, 13.56MHz iClass technology & Wiegand Hub - Designed for easy installation. No special training required. Units come paired together from the factory and only requires Hub be wired to EAC panel via standard Wiegand interface connection. Contains: One (1) K100 and one (1) Wiegand Hub that have been factory paired and locked in Customer Mode. Units cannot be un-paired in the field.	EA-100150-001	\$800.00
Cabinet Lock Assembly Prox paired with Weigand 1:1 hub, Black, Knob 1		
Cabinet Lock Assembly, 125KHz Prox technology & Wiegand Hub - Designed for easy installation. No special training required. Units come paired together from the factory and only requires Hub be wired to EAC panel via standard Wiegand interface connection. Contains: One (1) K100 and one (1) Wiegand Hub that have been factory paired and locked in Customer Mode. Units cannot be un-paired in the field.	EA-100150-002	\$800.00
Cabinet Lock Assembly iCLASS paired with Weigand 1:1 hub, White, Knob 1		
Cabinet Lock Assembly, 13.56MHz iClass technology & Wiegand Hub - Designed for easy installation. No special training required. Units come paired together from the factory and only requires Hub be wired to EAC panel via standard Wiegand interface connection. Contains: One (1) K100 and one (1) Wiegand Hub that have been factory paired and locked in Customer Mode. Units cannot be un-paired in the field.	EA-100150-003	\$800.00
Cabinet Lock Assembly Prox paired with Weigand 1:1 hub, White, Knob 1		
Cabinet Lock Assembly, 125KHz Prox technology & Wiegand Hub - Designed for easy installation. No special training required. Units come paired together from the factory and only requires Hub be wired to EAC panel via standard Wiegand interface connection. Contains: One (1) K100 and one (1) Wiegand Hub that have been factory paired and locked in Customer Mode. Units cannot be un-paired in the field.	EA-100150-004	\$800.00
Cabinet Lock Assembly (iClass)(Black)	10-15010-001	\$550.00
Cabinet Lock Assembly (Prox)(Black)	10-15010-002	\$550.00
Cabinet Lock Assembly (iClass)(White)	10-15010-003	\$550.00
Cabinet Lock Assembly (Prox)(White)	10-15010-004	\$550.00

Aperio

Hubs and Integrator Tools

Aperio technology offers fully-encrypted AES 128 wireless communication between the Aperio lock and the hub. The Integrated reader, monitoring and short range wireless radio simplifies installation and eliminates the cost and inconvenience of wiring in and around the door. High security standardized communications ensure data security. Aperio supports HID® 13.56 MHz iCLASS® and 125KHz Prox contactless credentials (full authentication, all formats) and also integrates easily with existing smart card credential systems. Aperio is supported globally by a growing list of access control systems. Please contact your local ASSA ABLOY sales consultant for more information on integrating Aperio with your access control system.

Aperio Hub and Intergrator Tools

Description	Part Number	Price
Programming Kit Contains: EA-200065 Radio Dongle & EA-200070 Programming APA Tool (software) on USB – Must be certified CI or ACP to purchase	EA-100134	\$550.00
USB Radio Dongle – Must be authorized CI or ACP to purchase – Sargent part #APD-10-USB	EA-200065	\$450.00
USB Programming APA Tool, Programmed Must be authorized CI or ACP to purchase – Sargent part #APA-10-PC	EA-200070	\$100.00
COMHUB - Wiegand Kit, Packaged (For non-integrated 1:1 Applications ONLY) – Sargent part #AH20W14	EA-200071	\$250.00
COMHUB - RS485 Kit, Packaged (For Integrated 1:1 and 1:8 applications) Check with local sales representative for current Integrator list – Sargent part #AH30R12	EA-200072	\$350.00

NA COMHUB - Mercury: *MUST be purchased through your EAC Manufacturer.*

Medeco³

High Security Cylinders & Locking Systems

Medeco³ High Security Cylinders feature UL437 Listed physical strength components like the triple locking technology for ultimate pick resistance and solid brass construction with strategically placed hardened inserts to thwart drilling attacks.

Passing UL437 and BHMA's rigid testing procedures reaffirms Medeco³'s ability to protect people and property. Medeco³ builds on Medeco's over 40 years of lock engineering innovation and takes security to the next level while still offering the highest level of protection against unauthorized key duplication.

Benefits:

- UL437 Listed for physical protection
- BHMA A156.30 Certified
- Patented Key Control to help prevent unauthorized duplication
- Strategically placed drill pins to thwart drilling attacks
- Triple locking technology to protect against bypass techniques

Applications:

- Medeco³ retrofit cylinders are ideal for any application requiring key control and physical security of your cylinders
- Medeco³ cylinders are available in a wide variety of formats, retrofitting most hardware on the market today

Warranty:

Medeco³ cylinders are warranted for two years against manufacturer's defects. See the Medeco® limited warranty for full details

Testing:

- 40,000 cycle endurance test
- Resistance to picking or key fitting tests

Attack Resistance Tests:

Testing to resist forcing, drilling, sawing, prying, pulling, and plug driving. While Medeco³ cylinders meet or exceed all UL437 criteria, most common or standard cylinders available today do not meet these minimum guidelines.



UL437:

Tests prescribed in Underwriters Laboratory Standard for Safety for Key Locks are primarily design to measure a locking cylinder's ability to resist physical attack.

ANSI/BHMA A156.30:

Builders Hardware Manufacturing Association (BHMA) standards are certified by the American National Standards Institute (ANSI) which works with industry leaders to provide manufacturers and consumers with product quality and performance ratings based on preset criteria and standardized testing. BHMA standard A156.30-2003, approved and adopted by ANSI, covers high security cylinders and was developed by BHMA to provide specific guidance as to which products can be considered as high security cylinders. Medeco³ cylinders have been tested to BHMA's highest certification level by an independent laboratory and achieved certification in the high security cylinders category. The cylinders meet or exceed BHMA A156.30 criteria for strength and durability, key control, and surreptitious entry resistance.

Medeco BiLevel

BiLevel cylinders offer affordable key control through patent protected keys. Standard locking systems without utility patent protected keys allow anyone who gains possession of a key to easily and inexpensively make a copy. With an unauthorized duplicate key, a thief has complete access to a building, its physical and intellectual property, and the people inside. BiLevel locking systems ensure that the keys to a facility can only be duplicated by certified Medeco dealers and only with the proper authorization.

Medeco® BiLevel cylinders can tie in with other Medeco® mechanical and eCylinder products for master keying purposes.



Benefits:

- Patented Key Control to help prevent unauthorized duplication
- Can be keyed with Medeco³ and Medeco³ Logic products

Applications:

The Medeco BiLevel retrofit cylinders are ideal for any application patented key control where physical high security is not necessary

Warranty:

Medeco BiLevel cylinders are warranted for two years against manufacturer's defects. See the Medeco® limited warranty for full details

Cylinder Formats:

- Rim & Mortise
- Key in Knob/Lever Cylinders
- Large Format Interchangeable Cores
- 14 Series Grade 2 Deadbolt
- Padlocks

Medeco X4

All facilities need patented key control to effectively secure exterior and interior openings. This strength of integrity allows security managers to have peace of mind when it comes to managing the system. Unfortunately, instituting a new key system is not always easy... or economical.

Medeco X4 is an economic and efficient solution to rekeying needs. Medeco X4 has one of the largest master key capabilities on the market, allowing facility managers to tie everything together under one key for ease, convenience and efficiency. Additionally, Medeco X4 easily retrofits into existing systems, significantly reducing installation time.

Medeco X4 is the perfect security upgrade for small format interchangeable core (SFIC) installations. In addition to SFIC cylinders, Medeco X4 is also available in many other styles of retrofit cylinders that can all be keyed into a single system.



Benefits:

- Superior Masterkey Capabilities, up to four (4) times that of similar style cylinders
- One key flexibility for different cylinder styles compatible
- Patented key control lasting until the year 2027
- Custom key coining for added security

Applications:

The Medeco X4 retrofit cylinders are ideal for any application requiring key control and physical security of your cylinders

Warranty:

Medeco X4 cylinders are warranted for two years against manufacturer's defects. See the Medeco® limited warranty for full details

Cylinder Formats:

- Rim & Mortise
- Key in Knob/Lever Cylinders
- Small Format Interchangeable Cores
- Large Format Interchangeable Cores
- 14 Series Grade 2 Deadbolt
- Padlocks

*Product Nomenclature Changes:

Original Keymark = Medeco KM; Keymark x4 = Medeco X4; Nexgen XT = Medeco XT, Classic Logic = Medeco Logic; Vertical Logic = Medeco3 Logic; G = Medeco XT.

Rim & Mortise Cylinders

FEATURES	Medeco ³	BiLevel	Medeco X4	Logic	Medeco XT
Utility patented key control provides protection from unauthorized duplication of keys	●	●	●	●	●
UL437 Listing and BHMA Certification provide validation of high security from recognized, independent testing laboratories	●				
Triple locking principle provides pick resistance and large numbers of combinations for master keying flexibility to accommodate systems of virtually any size	●				
Hardened steel inserts in the cylinder face provide proven drill resistance	●				
Nickel plated pins provide exceptional wear resistance and additional hardened stainless steel pins provide drill resistance	●	●			
Solid nickel silver pins provide exceptional wear resistance			●		
Retrofits into virtually any manufacturers' locksets for cost effective improved security	●	●	●	●	●
High security and key control may be incorporated in a single system for cost effective system flexibility	●	●		●	
Keys may be integrated with Hybrid proximity head for greater system retrofit	●	●	●	●	

Medeco³ Premium High Security

For effective mechanical protection against most forms of attack as well as protection against unauthorized duplicate keys, Medeco³ cylinders are recommended. Security features including hardened steel components, pins that must be elevated, rotated, and interact with both a sidebar and a slider, and additional pick resistant features make Medeco³ the cylinder of choice to protect people, property and information.

Medeco³ BiLevel Patented Key Control

Medeco³ BiLevel cylinders may be incorporated into a master key system with Medeco³ high security, offering protection against all types of attack where needed, and patented key control cylinders for areas requiring less protection. BiLevel cylinders offer patented control against unauthorized duplication of keys without the additional security features protecting against force or surreptitious attack.

Medeco X4 Patented Key Control

Medeco X4 cylinders offer patented control against unauthorized duplication of keys without the additional security features protecting against force or surreptitious attack.

Loss & Liability Control

Many of the cylinders in this section are also available with an eCylinder Loss & Liability Control Solution. See the eCylinder Section for more details.

Rim & Mortise Cylinders

Medeco® Rim and Mortise cylinders provide patented key control and the Medeco³ version provides UL437 Physical Security in adaptable retrofit cylinder formats. Medeco® Mortise cylinders have threads on the outside of the shell and are designed to be screwed into other manufacturer's mortise lock cases. A cam on the back of the cylinder operates the lock mechanism and a set screw holds the mortise cylinder in place. Medeco® Rim cylinders are used with auxiliary rim locks such as: surface mounted deadbolts, night latches, panic devices and jimmyproof locks (also know as vertical dropbolts or interlocking deadbolts). Rim cylinders are held in place with a back plate and two mounting screws. 10 series, rim and mortise cylinders, are UL437 Listed for drill and pick resistance, and the those that incorporate the Medeco³, BiLevel, or Medeco X4 design, offer utility patented key control.



Features:

- Utility patented key control provides protection against the unauthorized duplication of keys
- A special elevating and rotating pin tumbler design, along with false slots on the bottom pins, mushroom top pins and a sidebar mechanism, work together, to provide superior pick resistance
- Angled cuts on the keys, along with fore and aft positioning, and the reciprocal slider of the Medeco³ design, provide added dimensions that dramatically increases key combinations and enables Medeco® to produce some of the largest master key systems in the industry
- Hardened steel inserts, positioned in critical areas of the cylinder, provide a high degree of drill resistance
- Solid brass construction provides high quality and long cylinder life
- Set screw pin chamber caps allow quick and easy pinning and re-keying without the need to take the cylinder apart
- Large variety of cylinder lengths and cam/tailpiece configurations provide excellent retrofit capability and reduce the need to replace the entire locking device

Applications

Flexible options designed to retrofit various manufacturers of Mortise and Rim locks

Warranty:

Warranted for two (2) years against manufacturer's defects. See the Medeco® limited warranty for full details

Technical Information:

- UL437 Listing assures superior pick and drill resistance
- BHMA A156.30 Certification assures patent protected key control and physical strength
- BHMA A156.5 Grade 1 Certification assures consistent quality for heavy use applications
- Available in all standard finishes to match existing hardware

Available Key Technologies:

Mechanical:

- Medeco³
- Medeco³ BiLevel*
- Medeco X4*

eCylinder:

- Medeco3 Logic
- Medeco Logic
- Medeco XT
- Aperio

*Product Nomenclature Changes:

Original Keymark = Medeco KM; Keymark x4 = Medeco X4; Nexgen XT = Medeco XT, Classic Logic = Medeco Logic; Vertical Logic = Medeco3 Logic; G = Medeco XT.

Standard Mortise Cylinders

Description	Part Number	Medeco ³	BiLevel	Medeco X4	eCylinder
1" 5 Pin Mortise Cylinder	10*0100 (P)	\$115.00	\$62.75	\$78.50	
	10*0100 (S)	\$105.50	\$57.75	\$69.00	
1" 5 Pin Mortise Cylinder with 120° notch along top of shell for (alternate retaining location)	10*0101 (P)	\$115.00	\$62.75		
	10*0101 (S)	\$105.50	\$57.75		
1-1/8" 6 Pin Mortise Cylinder	10*0200 (P)	\$115.00	\$62.75	\$78.50	●
	10*0200 (S)	\$105.50	\$57.75	\$69.00	
1-1/4" 6 Pin Mortise Cylinder	10*0500 (P)	\$118.50	\$64.50	\$78.50	●
	10*0500 (S)	\$109.00	\$59.50	\$69.00	
1-3/8" 6 Pin Mortise Cylinder	10*5100 (P)	\$125.00	\$68.25	\$89.00	●
	10*5100 (S)	\$115.50	\$63.25	\$79.50	
1-1/2" 6 Pin Mortise Cylinder	10*5200 (P)	\$167.50	\$91.25		●
	10*5200 (S)	\$158.00	\$86.25		
1-5/8" 6 Pin Mortise Cylinder	10*5300 (P)	\$172.50	\$96.25	\$123.00	
	10*5300 (S)	\$163.00	\$91.25	\$113.50	
1-3/4" 6 Pin Mortise Cylinder	10*5400 (P)	\$177.50	\$101.25	\$128.00	●
	10*5400 (S)	\$168.00	\$96.25	\$118.50	
2" 6 Pin Mortise Cylinder	10*5500 (P)	\$187.50	\$111.25	\$138.00	●
	10*5500 (S)	\$178.00	\$106.25	\$128.50	
2-1/4" 6 Pin Mortise Cylinder	10*5600 (P)	\$197.50	\$121.25		●
	10*5600 (S)	\$188.00	\$116.25		
2-1/2" 6 Pin Mortise Cylinder	10*5700 (P)	\$207.50	\$131.25	\$158.00	●
	10*5700 (S)	\$198.00	\$126.25	\$148.50	
2-3/8" 6 Pin Mortise Cylinder	10*5904 (P)	\$202.50			
	10*5904 (S)	\$193.00			
2-3/4" 6 Pin Mortise Cylinder	10*5104 (P)	\$220.00			
	10*5104 (S)	\$210.50			
3-1/4" 6 Pin Mortise Cylinder	10*5900 (P)	\$237.50		\$188.00	
	10*5900 (S)	\$228.00		\$178.50	
4-1/8" 6 Pin Mortise Cylinder	10*5800 (P)	\$272.50	\$196.25		
	10*5800 (S)	\$263.00	\$191.25		
5" 6 Pin Mortise Cylinder	10*5901 (P)	\$307.50			
	10*5901 (S)	\$298.00			
6-7/8" 6 Pin Mortise Cylinder	10*5903 (P)	\$382.50			
	10*5903 (S)	\$373.00			
8" 6 Pin Mortise Cylinder	10*5902 (P)	\$427.50			
	10*5902 (S)	\$418.00			

6 Pin high security cylinders may be pinned 6 or 7 Pin in Medeco X4. Check the eCylinder section for pricing and technology available.

**Refer to the eCylinder section for more detail on specific technologies available and pricing. The * in the part number is replaced with:
T = Medeco³, S = Medeco³ Logic, J = Medeco³ BiLevel, W = Biaxial, V = Medeco Biaxial Logic, K = Medeco KM, N = Medeco X4, C = Medeco Logic,
“-” = Original, Z = Medeco Original KW Logic, G = Medeco XT ***See key section for surcharges for custom coined cut keys or special stamping requirements.
Note: (P) refers to **Pinned** and **(S)** to **Sub-Pinned** at the end of each part string in the price book.

Residential Mortise Cylinders

Description	Part Number	Medeco ³	BiLevel	Medeco X4	eCylinder
1" 5 pin, Thin head mortise cylinder	10*14506 (P)	\$115.00			
	10*14506 (S)	\$105.50			
1-1/8" 5 pin, Thin head mortise cylinder	10*14500 (P)	\$115.00			
	10*14500 (S)	\$105.50			
1-1/4" 5 pin, Thin head mortise cylinder	10*14501 (P)	\$118.50			
	10*14501 (S)	\$109.00			
1-3/8" 5 pin, Thin head mortise cylinder	10*14502 (P)	\$125.00			
	10*14502 (S)	\$115.50			
1-1/2" 5 pin, Thin head mortise cylinder	10*14503 (P)	\$167.50			
	10*14503 (S)	\$158.00			
1-5/8" 5 pin, Thin head mortise cylinder	10*14504 (P)	\$170.50			
	10*14504 (S)	\$161.00			
1-3/4" 5 pin, Thin head mortise cylinder	10*14505 (P)	\$175.00			
	10*14505 (S)	\$165.50			
2" 5 pin, Thin head mortise cylinder	10*14507 (P)	\$181.50			
	10*14507 (S)	\$172.00			
2-1/4" 5 pin, Thin head mortise cylinder	10*14508 (P)	\$189.50			
	10*14508 (S)	\$180.00			
2-1/2" 5 pin, Thin head mortise cylinder	10*14509 (P)	\$196.00			
	10*14509 (S)	\$186.50			
1-1/8" 6 pin, Thin head mortise cylinder	10*14600 (P)	\$115.00			
	10*14600 (S)	\$105.50			
1-1/4" 6 pin, Thin head mortise cylinder	10*14601 (P)	\$118.50			
	10*14601 (S)	\$109.00			
1-3/8" 6 pin, Thin head mortise cylinder	10*14602 (P)	\$125.00			
	10*14602 (S)	\$115.50			
1-1/2" 6 pin, Thin head mortise cylinder	10*14603 (P)	\$167.50			
	10*14603 (S)	\$158.00			
1-5/8" 6 pin, Thin head mortise cylinder	10*14604 (P)	\$170.50			
	10*14604 (S)	\$161.00			
1-3/4" 6 pin, Thin head mortise cylinder	10*14605 (P)	\$175.00			
	10*14605 (S)	\$165.50			
2" 6 pin, Thin head mortise cylinder	10*14607 (P)	\$181.50			
	10*14607 (S)	\$172.00			
2-1/4" 6 pin, Thin head mortise cylinder	10*14608 (P)	\$189.50			
	10*14608 (S)	\$180.00			
2-1/2" 6 pin, Thin head mortise cylinder	10*14609 (P)	\$196.00			
	10*14609 (S)	\$186.50			

**Refer to the eCylinder section for more detail on specific technologies available and pricing. The * in the part number is replaced with:
T = Medeco³, S = Medeco³ Logic, J = Medeco³ BiLevel, W = Biaxial, V = Medeco Biaxial Logic, K = Medeco KM, N = Medeco X4, C = Medeco Logic,
“-” = Original, Z = Medeco Original KW Logic, G = Medeco XT ***See key section for surcharges for custom coined cut keys or special stamping requirements.
Note: (P) refers to **Pinned** and **(S)** to **Sub-Pinned** at the end of each part string in the price book.

Jumbo/Mogul Mortise Cylinders

Description	Part Number	Medeco ³	BiLevel	Medeco X4	eCylinder
6 Pin Jumbo Mortise Cylinder (1 19/64" Long, 1 3/8" Shell Dia.) Corbin Russwin® Master Ring Cylinder Replacement	10*1350 (P)	\$150.50	\$82.00	\$119.00	
	10*1350 (S)	\$141.00	\$77.00	\$109.50	
6 Pin 1 1/4" Mogul Cylinder for Prison Locks (1 1/4" Long, 2" Shell Dia.)	10*4001 (P)	\$157.50			
	10*4001 (S)	\$148.00			
6 Pin 1 1/4" Mogul Mortise Cylinder 2" Shell Dia., Limited Rotation: CK 145° CCW and CW, MK 360° CCW and CW	10*4003 (P)	\$177.00			
	10*4003 (S)	\$167.50			
6 Pin 1 1/4" Mogul Mortise Cylinder 2" Shell Dia., Limited Rotation: CK 145° CW, MK 360° CCW and CW	10*8001 (P)	\$182.50			
	10*8001 (S)	\$173.00			
6 Pin 1 1/4" Mogul Mortise Cylinder 2" Shell Dia., Limited Rotation: CK 145° CCW, MK 360° CCW and CW	10*8002 (P)	\$182.50			
	10*8002 (S)	\$173.00			

Limited Rotation Mortise Cylinders

Description	Part Number	Medeco ³	BiLevel	Medeco X4	eCylinder
6 Pin 1 1/4" Mortise Cylinder with Raised Plug, Limited Rotation: CK 145° CW and 145° CCW	10*0500H (P)	\$151.50			
	10*0500H (S)	\$142.00			
6 Pin 1 1/4" Mortise Cylinder Hotel Function, Uses Spring Loaded Stop Pins with Notched and Un-Notched Keys to Provide Directional and Limited Rotation	10*0501 (P)	\$142.00			
	10*0501 (S)	\$132.50			
6 Pin 1/ 3/16" Length Mortise Cylinder Limited Rotation: CK 145° CCW, MK 360° CCW and CW	49*0078 (P)	\$130.50			
	49*0078 (S)	\$121.00			
6 Pin 1 3/16" Length Mortise Cylinder, Limited Rotation: CK 145° CW, MK 360° CCW and CW	49*0079 (P)	\$130.50			
	49*0079 (S)	\$121.00			

Specialty Mortise Cylinders

Description	Part Number	Medeco ³	BiLevel	Medeco X4	eCylinder
5 Pin Otis® Elevator Mortise Cylinder, 1 Key Pull Position	10*0903 (P)	\$127.50			
	10*0903 (S)	\$118.00			
5 Pin Otis® Elevator Mortise Cylinder, 2 Key Pull Positions (not used in MK systems)	10*0909 (P)	\$150.50			
	10*0909 (S)	\$141.00			
1 7/32" 6 Pin Mortise Cylinder with Mini Micro Switch, 7 Amp, SPDT, 1 Key Pull (requires quick connect leads: CP-270511)	10*0200A (P)	\$190.00	\$103.50	\$134.00	
	10*0200A (S)	\$180.50	\$98.50	\$124.50	
1 1/8" 6 Pin Concealed Face Mortise Cylinder for Schlage® "K" Locks, Trim Style 712, 714, 202	10*0202 (P)	\$0.00	\$71.00	\$93.00	
	10*0202 (S)	\$0.00	\$66.00	\$83.50	
1 1/8" 6 Pin Mortise Cylinder with Extended Plug & Second Cam Washer Reversed to Close Bottom of Keyway	10*4207 (P)	\$125.00	\$68.25		
	10*4207 (S)	\$115.50	\$63.25		
1 1/8" 6 Pin Mortise Cylinder with Extended Plug	10*4207A (P)	\$125.00	\$68.25		
	10*4207A (S)	\$115.50	\$63.25		
6 Pin 1/C Mortise Cylinder with 15 Amp Micro Switch	32*0200B (P)	\$283.50			
	32*0200B (S)	\$274.00			
1 1/4" 6 Pin Mortise Cylinder for VingCard® Persona®	49*0214 (P)	\$118.50	\$64.50		
	49*0214 (S)	\$109.00	\$55.00		

**Refer to the eCylinder section for more detail on specific technologies available and pricing. The * in the part number is replaced with:
T = Medeco³, S = Medeco³ Logic, J = Medeco³ BiLevel, W = Biaxial, V = Medeco Biaxial Logic, K = Medeco KM, N = Medeco X4, C = Medeco Logic,
“-” = Original, Z = Medeco Original KW Logic, G = Medeco XT ***See key section for surcharges for custom coined cut keys or special stamping requirements.
Note: (P) refers to **Pinned** and **(S)** to **Sub-Pinned** at the end of each part string in the price book.

Mortise Cylinder Plugs

Description	Part Number	Price
Plug for 10-0200 (Medeco Original®)	12-005002	\$44.40
Plug for 10W0200 (Medeco Biaxial®)	12-005006	\$44.40
Plug for 10T0200 (Medeco ³ ®)	12-00500T	\$44.30
Plug for 10-0500 (Medeco Original®)	12-020002	\$44.40
Plug for 10W0500 (Medeco Biaxial®)	12-020006	\$44.40
Plug for 10T0500 (Medeco ³ ®)	12-02000T	\$44.30
Plug for 10-0100 (Medeco Original®)	12-021002	\$44.40
Plug for 10W0100 (Medeco Biaxial®)	12-021006	\$44.40
Plug for 10T0100 (Medeco ³ ®)	12-02100T	\$44.30
Plug for 10J0500 (Medeco ³ BiLevel®)	12-39000J	\$44.30
Plug for 10J0100 (Medeco ³ BiLevel®)	12-39100J	\$44.30
Plug for 10J0200 (Medeco ³ BiLevel®)	12-51300J	\$44.30

Finish & Keyway Include finish and keyway with all part #'s .

Medeco³ or Medeco BiLevel Slider package sold separately .

**Refer to the eCylinder section for more detail on specific technologies available and pricing. The * in the part number is replaced with:
T = Medeco³, S = Medeco³ Logic, J = Medeco³ BiLevel, W = Biaxial, V = Medeco Biaxial Logic, K = Medeco KM, N = Medeco X4, C = Medeco Logic,
“-” = Original, Z = Medeco Original KW Logic, G = Medeco XT ***See key section for surcharges for custom coined cut keys or special stamping requirements.
Note: (P) refers to **Pinned** and **(S)** to **Sub-Pinned** at the end of each part string in the price book.

Mortise Cams

	Description	Part Number	Price
	Corbin Russwin® Type	CT-Z00	\$3.30
	Standard Yale® Type	CT-Z01	\$3.30
	Adams Rite® Type	CT-Z02	\$3.30
	Keil® Norwalk Type	CT-Z04	\$3.30
	Schlage® Type	CT-Z05	\$3.30
	Medium Yale® Type	CT-Z06	\$3.30
	Segal® Type	CT-Z07	\$3.30
	Lockwood® Type	CT-Z08	\$3.30
	Corbin Russwin® Type	CT-Z09	\$3.30
	Segal® Deadbolt Type	CT-Z16	\$3.30
	Corbin Russwin® Oversized Jumbo	CT-Z17	\$3.30
	For Night Deposit Lock	CT-Z18	\$3.30
	General® Lock	CT-Z19	\$3.30
	Sargent® Type	CT-Z20	\$3.30
	Ruko® Type	CT-Z21	\$3.30

**Refer to the eCylinder section for more detail on specific technologies available and pricing. The * in the part number is replaced with:
T = Medeco³, S = Medeco³ Logic, J = Medeco³ BiLevel, W = Biaxial, V = Medeco Biaxial Logic, K = Medeco KM, N = Medeco X4, C = Medeco Logic,
“-” = Original, Z = Medeco Original KW Logic, G = Medeco XT ***See key section for surcharges for custom coined cut keys or special stamping requirements.
Note: (P) refers to **Pinned** and **(S)** to **Sub-Pinned** at the end of each part string in the price book.

Mortise Cams

	Description	Part Number	Price
	Falcon® Type	CT-Z22	\$3.30
	Schlage® Type	CT-Z34	\$3.30
	Mogul Lock	CT-Z45	\$3.30
	Yale® Mortise After 1982	CT-Z47	\$3.30
	Dominion®	CT-Z48	\$3.30
	Corbin Russwin® Jumbo	CT-Z55	\$3.30
	Yale® Medium After 1982	CT-Z56	\$3.30
	Medeco Residential	CT-Z57	\$3.30
	Falcon® Type	CT-Z58	\$3.30
	Corbin Russwin® Clover Leaf master ring for Dealbolt Function Locks Made Since 6/93	CT-Z59	\$3.30
	Hook Type for Detention Locks	CT-Z61	\$3.88
	Clover Leaf Mogul	CT-Z69	\$9.18
	Best® Hotel Function Reversible Lock	CT-Z70	\$3.30
	Marks® J Type	CT-Z84	\$3.30
	VingCard® Persona®	CT-Z87	\$3.30
	Falcon® Type	CT-Z99	\$3.30

**Refer to the eCylinder section for more detail on specific technologies available and pricing. The * in the part number is replaced with:
T = Medeco³, S = Medeco³ Logic, J = Medeco³ BiLevel, W = Biaxial, V = Medeco Biaxial Logic, K = Medeco KM, N = Medeco X4, C = Medeco Logic,
“-” = Original, Z = Medeco Original KW Logic, G = Medeco XT ***See key section for surcharges for custom coined cut keys or special stamping requirements.
Note: (P) refers to **Pinned** and **(S)** to **Sub-Pinned** at the end of each part string in the price book.

Mortise Components

Description	Part Number	Price
1 1/2" Dia. Threaded Adapter Ring for Corbin® Jumbo Mortise Cylinder (converts conventional size Mortise Cylinder to Jumbo thread size) Contains: CP-050131 Adapter Ring and CP-011013-030		
# 8-32 x 3/16" Set Screws	94-0010	\$40.00
Medeco ³ Slider Package, Includes Slider & Spring	94-0174-XX	\$11.00
Medeco ³ BiLevel slider package	94-0227-XX	\$11.00
# 2-56 UNC x 5/16" Length Phillips® Head Screws- Stainless Steel (used to attach cams to Mortise Cylinders)	CP-010203-050	\$0.16
Set Screws (for Medeco X4 pin chamber) # 6-32 x 1/8"	CP-011011-020	\$0.17
Set Screws (for High Security pin chambers) #8-32 x 1/8"	CP-011013-020	\$0.21
Cam Washer for Mortise Cylinders	CP-021011	\$0.59
Sidebar Spring-Stainless Steel	CP-030018	\$0.09
Mounting Nut for Mortise Cylinder 1.150"-32 UNS Inside Dia.	CP-050120	\$8.83
5 Pin Sidebar Assembly, .123" high for Door Hardware Cylinders	CP-084571	\$5.99
6 Pin Sidebar Assembly, .123" high for Door Hardware Cylinders	CP-084671	\$5.99

Rim Cylinders

Description	Part Number	Medeco ³	BiLevel	Medeco X4	eCylinder
5 Pin 1 1/16" Rim Cylinder- Horizontal Tailpiece	10*0300H (P)	\$117.50	\$64.00	\$84.50	
	10*0300H (S)	\$108.00	\$59.00	\$75.00	
5 Pin 1 1/16" Rim Cylinder- Vertical Tailpiece	10*0300V (P)	\$117.50	\$64.00	\$84.50	
	10*0300V (S)	\$108.00	\$59.00	\$75.00	
5 Pin 1 1/16" Rim Cylinder, Sargent® Mounting Style, Horizontal Tailpiece	10*0305H (P)	\$117.50	\$64.00	\$84.50	
	10*0305H (S)	\$108.00	\$59.00	\$75.00	
5 Pin 1 1/16" Rim Cylinder, Sargent® Mounting Style, Vertical Tailpiece	10*0305V (P)	\$117.50	\$64.00	\$84.50	
	10*0305V (S)	\$108.00	\$59.00	\$75.00	
5 Pin 1 1/16" Rim Cylinder, 180 Degree Lazy Motion	10*0600 (P)	\$125.50	\$68.50		
	10*0600 (S)	\$116.00	\$63.50		
5 Pin Segal® Inside Cylinder before 10/99 for double cylinder dropbolt	10*0800 (P)	\$109.00		\$74.50	
	10*0800 (S)	\$99.50		\$65.00	
5 Pin Segal® Inside Cylinder after 10/99 for double cylinder dropbolt	10*0805 (P)	\$109.00			
	10*0805 (S)	\$99.50			
6 Pin, 1 1/8" Rim Cylinder Horizontal Tailpiece	10*0400H (P)	\$125.50	\$68.50	\$84.50	●
	10*0400H (S)	\$116.00	\$63.50	\$75.00	
6 Pin, 1 1/8" Rim Cylinder Vertical Tailpiece	10*0400V (P)	\$125.50	\$68.50	\$84.50	●
	10*0400V (S)	\$116.00	\$63.50	\$75.00	
6 Pin 1 1/8" Rim Cylinder- Sargent® Mounting Style, Horizontal Tailpiece	10*0403H (P)	\$125.50	\$68.50	\$84.50	●
	10*0403H (S)	\$116.00	\$63.50	\$75.00	
6 Pin 1 1/8" Rim Cylinder- Sargent® Mounting Style, Vertical Tailpiece	10*0403V (P)	\$125.50	\$68.50	\$84.50	●
	10*0403V (S)	\$116.00	\$63.50	\$75.00	
6 Pin 1 1/8" Rim Cylinder, 180 Degree Lazy Motion	10*0700 (P)	\$125.50	\$68.50	\$84.50	●
	10*0700 (S)	\$116.00	\$63.50	\$75.00	
6 Pin Jumbo Rim Cylinder Corbin Russwin® Master Ring Cylinder Replacement	10*1355 (P)	\$159.50			
	10*1355 (S)	\$150.00			
6 Pin 1 15/32" Rim Cylinder with Extended Plug and Horizontal Tailpiece	10*4407HA (P)	\$125.50			
	10*4407HA (S)	\$116.00			

6 Pin high security cylinders are available in 7 Pin in Medeco X4. Check the eCylinder section for pricing and technology available.

**Refer to the eCylinder section for more detail on specific technologies available and pricing. The * in the part number is replaced with:
T = Medeco³, S = Medeco³ Logic, J = Medeco³ BiLevel, W = Biaxial, V = Medeco Biaxial Logic, K = Medeco KM, N = Medeco X4, C = Medeco Logic,
“-” = Original, Z = Medeco Original KW Logic, G = Medeco XT ***See key section for surcharges for custom coined cut keys or special stamping requirements.
Note: (P) refers to **Pinned** and **(S)** to **Sub-Pinned** at the end of each part string in the price book.

Rim Cylinder Plugs

Description	Part Number	Price
Plug for 10-0300H or 10-0300V (Medeco Original®)	12-001002	\$44.40
Plug for 10W0300H & 10W0300V (Medeco Biaxial®)	12-001006	\$44.40
Plug for 10T0300 (Medeco ³ ®)	12-00100T	\$44.30
Plug for 10-0400H or 10-0400V (Medeco Original®)	12-030002	\$44.40
Plug for 10W0400H & 10W0400V (Medeco Biaxial®)	12-030006	\$44.40
Plug for 10T0400 (Medeco ³ ®)	12-03000T	\$44.30
Plug for 10J0300 (Medeco BiLevel®)	12-38900J	\$44.30
Plug for 10J0400 (Medeco BiLevel®)	12-51200J	\$44.30

Add finish and keyway to all part #'s .







Medeco³ or Medeco BiLevel Slider package sold separately .

Rim Components



Description	Part Number	Price
Medeco ³ Slider Package, Includes Slider & Spring	94-0174-XX	\$11.00
Medeco BiLevel slider package	94-0227-XX	\$11.00
Set Screws (for Medeco X4 pin chamber) #6-32 x1/8"	CP-011011-020	\$0.17
Set Screws (for HS pin chambers) #8-32 x1/8"	CP-011013-020	\$0.21
Rim Cylinder Mounting Screws (#12-24 UNF x 1 57/64" Length)	CP-012917-000	\$0.42
Rim Cylinder Plug Retainer	CP-020010	\$0.49
Screw-on Cap Rim Tailpiece Retainer	CP-021121	\$10.68
Sidebar Spring-Stainless Steel	CP-030018	\$0.09
Back of Plug Roll Pin 3/32" Dia. x .437" Length	CP-060203	\$0.33
5 Pin Sidebar Assembly, .123" high for Door Hardware Cylinders	CP-084571	\$5.99
6 Pin Sidebar Assembly, .123" high for Door Hardware Cylinders	CP-084671	\$5.99
Rim Cylinder Mounting Plate	CP-180031	\$1.29

**Refer to the eCylinder section for more detail on specific technologies available and pricing. The * in the part number is replaced with:
 T = Medeco³, S = Medeco³ Logic, J = Medeco³ BiLevel, W = Biaxial, V = Medeco Biaxial Logic, K = Medeco KM, N = Medeco X4, C = Medeco Logic,
 "- " = Original, Z = Medeco Original KW Logic, G = Medeco XT ***See key section for surcharges for custom coined cut keys or special stamping requirements.
Note: (P) refers to **Pinned** and **(S)** to **Sub-Pinned** at the end of each part string in the price book.

Collars & Cylinder Rings

	Description	Part Number	Price
	Tapered Cylinder Collar	94-0188-XX	\$12.70
	1/4" Thick Spacer Ring 1.165" Inside Diameter x 1.375 Outside Diameter	CP-070011-XX	\$20.55
	1/8" Thick Spacer Ring 1.165" Inside Diameter x 1.375 Outside Diameter	CP-070451-XX	\$16.83
	Raised Cylinder Ring	CP-180021-XX	\$7.43
	Flush Cylinder Ring	CP-180041-XX	\$7.22
	Adjustable Cylinder Collar	CP-160180	\$20.55

Rim Tailpieces

	Description	Part Number	Price
	Tailpiece for Rim Cylinder (155/64") Before 1980, After 1983	CT-Y02	\$3.30
	Lazy Motion Tailpiece (2 29/64")	CT-Y08	\$3.30
	Tailpiece for Rim Cylinder (2 9/16")	CT-Y32	\$3.30

**Refer to the eCylinder section for more detail on specific technologies available and pricing. The * in the part number is replaced with:
T = Medeco³, S = Medeco³ Logic, J = Medeco³ BiLevel, W = Biaxial, V = Medeco Biaxial Logic, K = Medeco KM, N = Medeco X4, C = Medeco Logic,
“-” = Original, Z = Medeco Original KW Logic, G = Medeco XT ***See key section for surcharges for custom coined cut keys or special stamping requirements.
Note: (P) refers to **Pinned** and **(S)** to **Sub-Pinned** at the end of each part string in the price book.

Key-in-Knob/Lever Cylinders

FEATURES	Medeco ³	BiLevel	Medeco X4	Logic	Medeco XT
Utility patented key control provides protection from unauthorized duplication of keys	●	●	●	●	●
UL437 Listing and BHMA Certification provide validation of high security from recognized, independent testing laboratories	●				
Triple locking principle provides pick resistance and large numbers of combinations for master keying flexibility to accommodate systems of virtually any size	●				
Hardened steel inserts in the cylinder face provide proven drill resistance	●				
Nickel plated pins provide exceptional wear resistance and additional hardened stainless steel pins provide drill resistance	●	●			
Solid nickel silver pins provide exceptional wear resistance			●		
Retrofits into virtually any manufacturers' locksets for cost effective improved security	●	●	●	●	●
High security and key control may be incorporated in a single system for cost effective system flexibility	●	●		●	
Keys may be integrated with Hybrid proximity head for greater system retrofit	●	●	●	●	

Medeco³ Premium High Security

For effective mechanical protection against most forms of attack as well as protection against unauthorized duplicate keys, Medeco³ cylinders are recommended. Security features including hardened steel components, pins that must be elevated, rotated, and interact with both a sidebar and a slider, and additional pick resistant features make Medeco³ the cylinder of choice to protect people, property and information.

Medeco³ BiLevel Patented Key Control

Medeco³ BiLevel cylinders may be incorporated into a master key system with Medeco³ high security, offering protection against all types of attack where needed, and patented key control cylinders for areas requiring less protection. BiLevel cylinders offer patented control against unauthorized duplication of keys without the additional security features protecting against force or surreptitious attack.

Medeco X4 Patented Key Control

Medeco X4 cylinders offer patented control against unauthorized duplication of keys without the additional security features protecting against force or surreptitious attack.

Loss & Liability Control

Many of the cylinders in this section are also available with an eCylinder Loss & Liability Control Solution. See the eCylinder Section for more details.

Key-in-Knob/Lever Cylinders

Medeco³ Key-in-Knob cylinders are designed to retrofit knob type cylindrical locksets, lever type cylindrical locksets, padlocks and bored type auxiliary deadlatches and deadlocks. The 20 series, Key-in-Knob cylinders are UL437 Listed for drill and pick resistance, and the those that incorporate the Medeco³ design, offer utility patented key control.



Features:

- Hardened Steel inserts positioned in critical areas of the cylinder, providing a high degree of drill resistance
- UL437 Listing provides assurance that cylinders meet universal standards for drill and pick resistance and stand up to other types of forced attack
- The package contains one cylinder and a variety of different tailpieces, providing a greater retrofit capability, while at the same time reducing the amount on inventory required
- Unique elevating and rotating tumbler pin system is virtually pick proof
- All Medeco cylinders are constructed of durable machined brass components, designed to last the life of your equipment
- Patented Medeco³ Key-in-Knob cylinders keys may only be duplicated by Medeco® or an authorized Medeco® service outlet, and only at your request
- Locks can be keyed alike, keyed different, or master keyed depending on your specific needs

Applications:

Over 100 different cylinder designs and tailpiece configurations enable Medeco® to offer the largest retrofit capability in the industry. More retrofit cylinders means fewer replacements of the complete lockset

Warranty:

Warranted for two (2) years against manufacturer's defects. See the Medeco® limited warranty for full details

Technical Information:

- UL437 Listing assures superior pick and drill resistance
- ANSI A156.30 Level A certification assures patent protected key control and physical strength
- ANSI A156.5 Grade 1 certification assures consistent quality for heavy use applications
- Available in all standard finishes to match existing hardware

Available Key Technologies:

Mechanical:

- Medeco³
- Medeco³ BiLevel
- Medeco X4*

eCylinder:

- Medeco³ Logic
- Medeco Logic
- Medeco XT

*Product Nomenclature Changes:

Original Keymark = Medeco KM; Keymark x4 = Medeco X4; Nexgen XT = Medeco XT, Classic Logic = Medeco Logic; Vertical Logic = Medeco3 Logic; G = Medeco XT.





Alarm Lock Cylinder

Description	Part Number	Medeco ³	BiLevel	Medeco X4	eCylinder
 6 Pin Cylinder for Alarm Lock Trilogy® T1, T2, T3	20*200V1 (P)	\$107.50	\$58.50	\$67.50	●
	20*200V1 (S)	\$98.00	\$53.50	\$58.00	

Anderson® Cylinder

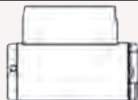
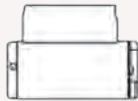

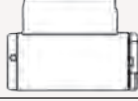
Description	Part Number	Medeco ³	BiLevel	Medeco X4	eCylinder
 5 Pin Cylinder for Anderson® Doors Frenchwood Hinged and Out Swinging Doors Estate and Metro Design	20*110039 (P)	\$107.50	\$58.50		
	20*110039(S)	\$98.00	\$53.50		

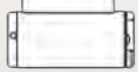
Arrow Cylinder



Description	Part Number	Medeco ³	BiLevel	Medeco X4	eCylinder
 6 Pin Cylinder Package for Arrow® "MK" Series includes CT-Y70, CT-Y73, CP-160321	20*200A1 (P)	\$109.00	\$59.50	\$67.50	●
	20*200A1 (S)	\$99.50	\$54.50	\$58.00	
 Arrow® and Schlage® Packages Combined	20*200H1 (P)	\$115.00	\$62.75	\$70.50	●
	20*200H1 (S)	\$105.50	\$57.75	\$61.00	
 6 Pin Cylinder for Arrow® "MK" Series (Except Ball) Original Cylinder Spacer must be replaced with Medeco Cylinder Spacer CP-160321	20*20070 (P)	\$107.50	\$58.50	\$67.50	●
	20*20070 (S)	\$98.00	\$53.50	\$58.00	
 6 Pin Cylinder for Arrow RK Series	20*20071 (P)	\$107.50	\$58.50	\$67.50	●
	20*20071 (S)	\$98.00	\$53.50	\$58.00	
 6 Pin Cylinder for Arrow® "MK" Series (B Knob Only) & GL Series Levers	20*20073 (P)	\$107.50	\$58.50	\$67.50	●
	20*20073 (S)	\$98.00	\$53.50	\$58.00	
 6 Pin Cylinder for Arrow Revolution V1 Leverset (requires plastic insert provided with Revolution lockset)	20*202V9 (P)	\$107.50	\$58.50	\$67.50	●
	20*202V9 (S)	\$98.00	\$53.50	\$58.00	
 6 Pin Cylinder for Arrow® "H" & "S" Knob Series, "L", "M", & "Q" Series Lever	20*20249 (P)	\$107.50	\$58.50	\$67.50	●
	20*20249 (S)	\$98.00	\$53.50	\$58.00	
 6 Pin Cylinder for Arrow "V3" Revolution Lever	20*20249 (P)	\$107.50	\$58.50	\$67.50	●
	20*20249 (S)	\$98.00	\$53.50	\$58.00	
 6 Pin Cylinder for Arrow® "M" Series (Tulip or Tudor) Knobs	20*8008 (P)	\$107.50	\$58.50	\$67.50	
	20*8008 (S)	\$98.00	\$53.50	\$58.00	
 6 Pin Cylinder for Arrow® "RL" Series Levers	20*80700 (P)	\$107.50	\$58.50	\$67.50	
	20*80700 (S)	\$98.00	\$53.50	\$58.00	

**Refer to the eCylinder section for more detail on specific technologies available and pricing. The * in the part number is replaced with:
 T = Medeco³, S = Medeco³ Logic, J = Medeco³ BiLevel, W = Biaxial, V = Medeco Biaxial Logic, K = Medeco KM, N = Medeco X4, C = Medeco Logic,
 "- " = Original, Z = Medeco Original KW Logic, G = Medeco XT ***See key section for surcharges for custom coined cut keys or special stamping requirements.
Note: (P) refers to **Pinned** and **(S)** to **Sub-Pinned** at the end of each part string in the price book.

Baldwin® Cylinders

Description	Part Number	Medeco ³	BiLevel	Medeco X4	eCylinder
 5 Pin Cylinder for Baldwin® for 5245, 5250, 5255 Levers & 5215, 5225 Knobs	20*01300 (P)	\$107.50	\$58.50		
	20*01300 (S)	\$98.00	\$53.50		
 5 Pin Cylinder for Baldwin® for 5205, 5210 Knobs & 5270, 5280 Levers, Available in Medeco Biaxial & Medeco ³ Technologies Only	20*01200 (P)	\$107.50	\$58.50		
	20*01200 (S)	\$98.00	\$53.50		

Cal-Royal Cylinders

Description	Part Number	Medeco ³	BiLevel	Medeco X4	eCylinder
 6 Pin Cylinder for Cal-Royal SL00 Knob Lock and LX01 Lever Lock	20*20049 (P)	\$107.50	\$58.50	\$67.50	●
	20*20049 (S)	\$98.00	\$53.50	\$58.00	
 6 Pin Cylinder for Cal-Royal CLS03 Classroom Function Grade 2 Lever Lock	20*200V1 (P)	\$107.50	\$58.50	\$67.50	●
	20*200V1 (S)	\$98.00	\$53.50	\$58.00	



**Refer to the eCylinder section for more detail on specific technologies available and pricing. The * in the part number is replaced with:
T = Medeco³, S = Medeco³ Logic, J = Medeco³ BiLevel, W = Biaxial, V = Medeco Biaxial Logic, K = Medeco KM, N = Medeco X4, C = Medeco Logic,
“-” = Original, Z = Medeco Original KW Logic, G = Medeco XT ***See key section for surcharges for custom coined cut keys or special stamping requirements.
Note: (P) refers to **Pinned** and **(S)** to **Sub-Pinned** at the end of each part string in the price book.

Corbin Russwin® Cylinders



Description	Part Number	Medeco ³	BiLevel	Medeco X4	eCylinder
 6 Pin Cylinder for Corbin Russwin® CL3900	20*200V9 (P)	\$107.50	\$58.50	\$67.50	●
	20*200V9 (S)	\$98.00	\$53.50	\$58.00	
 6 Pin Cylinder for Corbin Russwin® old style 3300 & 3400 Series	20*20575 (P)	\$107.50	\$58.50	\$67.50	
	20*20575 (S)	\$98.00	\$53.50	\$58.00	
 6 Pin Cylinder for Corbin Russwin® 6600 Old Series, CK3400, CK4400 Knob	20*20777 (P)	\$107.50	\$58.50	\$67.50	
	20*20777 (S)	\$98.00	\$53.50	\$58.00	
 6 Pin Cylinder for Corbin Russwin® 800, CL3300, CL3400, CL3500, CL3600	20*211730 (P)	\$107.50	\$54.25	\$67.50	●
	20*211730 (S)	\$98.00	\$49.25	\$58.00	
 5 Pin Cylinder for Corbin Russwin® Knob (Old Style)	20*5003 (P)	\$109.00	\$59.50	\$67.50	
	20*5003 (S)	\$99.50	\$54.50	\$58.00	
 6 Pin Cylinder for Corbin Russwin® 5460A, 5460E (Old Style), 46 F97, 46 F29, 83 F05	20*5004 (P)	\$107.50	\$58.50	\$67.50	
	20*5004 (S)	\$98.00	\$53.50	\$58.00	
 6 Pin Cylinder for Corbin Russwin® CK 4200 (New Style) UT5251	20*5005 (P)	\$107.50	\$58.50	\$67.50	●
	20*5005 (S)	\$98.00	\$53.50	\$58.00	
 6 Pin Cylinder for Corbin Russwin® 5460 B, C, D, G, M (Old Style)	20*5006 (P)	\$107.50	\$58.50	\$67.50	
	20*5006 (S)	\$98.00	\$53.50	\$58.00	
 5 Pin Cylinder for Corbin Russwin® 5600 Series Signet® & Ensign®	20*5008 (P)	\$107.50		\$67.50	
	20*5008(S)	\$98.00		\$58.00	

**Refer to the eCylinder section for more detail on specific technologies available and pricing. The * in the part number is replaced with:
T = Medeco³, S = Medeco³ Logic, J = Medeco³ BiLevel, W = Biaxial, V = Medeco Biaxial Logic, K = Medeco KM, N = Medeco X4, C = Medeco Logic,
“-” = Original, Z = Medeco Original KW Logic, G = Medeco XT ***See key section for surcharges for custom coined cut keys or special stamping requirements.
Note: (P) refers to **Pinned** and (S) to **Sub-Pinned** at the end of each part string in the price book.

Dorma® Cylinders

Description	Part Number	Medeco ³	BiLevel	Medeco X4	eCylinder
 6 Pin Cylinder for Dorma® CL700 Series Grade 2 Levers	20*20049 (P)	\$107.50	\$58.50	\$67.50	●
	20*20049 (S)	\$98.00	\$53.50	\$58.00	
 6 Pin Cylinder for Dorma® CL860 (Interior), CL870, CL872, CL873, CL877 Grade 1 Lever, CK860 (Interior), CK870, CK872, CK873, & CK877 Grade 1 Knobs	20*200V0 (P)	\$107.50	\$58.50	\$67.50	
	20*200V0 (S)	\$98.00	\$53.50	\$58.00	
 6 Pin Cylinder for Dorma® CL853, CL860 (exterior), CL880, CL882, CL80EL, CL80EU Grade 1 Lever, CK853, CK860 (exterior), CK880, CK882, CK80EL, & CK80EU Grade 1 Knobs	20*200V1 (P)	\$107.50	\$58.50	\$67.50	●
	20*200V1 (S)	\$98.00	\$53.50	\$58.00	

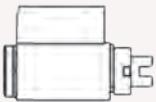
Emtek® Cylinders

Description	Part Number	Medeco ³	BiLevel	Medeco X4	eCylinder
 5 Pin Cylinder for Emtek® Knobs	20*51100 (P)	\$107.50	\$58.50		
	20*51100 (S)	\$98.00	\$53.50		
 5 Pin Cylinder for Emtek® Levers	20*51200 (P)	\$107.50	\$58.50		
	20*51200 (S)	\$98.00	\$53.50		

General Lock Cylinders

Description	Part Number	Medeco ³	BiLevel	Medeco X4	eCylinder
 6 Pin Cylinder for K200, L100, LX100, L200, LX200, Levers	20*200S1(P)	\$109.00	\$59.50	\$67.50	
	20*200S1(S)	\$99.50	\$54.50	\$58.00	

**Refer to the eCylinder section for more detail on specific technologies available and pricing. The * in the part number is replaced with:
T = Medeco³, S = Medeco³ Logic, J = Medeco³ BiLevel, W = Biaxial, V = Medeco Biaxial Logic, K = Medeco KM, N = Medeco X4, C = Medeco Logic,
“-” = Original, Z = Medeco Original KW Logic, G = Medeco XT ***See key section for surcharges for custom coined cut keys or special stamping requirements.
Note: (P) refers to **Pinned** and (S) to **Sub-Pinned** at the end of each part string in the price book.

Falcon® Cylinders



Description	Part Number	Medeco ³	BiLevel	Medeco X4	eCylinder
 6 Pin Cylinder for Falcon® Single Cylinder Deadbolt Lock (New Style)	20*0903 (P)	\$109.00	\$59.50	\$67.50	●
	20*0903 (S)	\$99.50	\$54.50	\$58.00	
 6 Pin Cylinder for Falcon® "B" Series	20*20049 (P)	\$107.50	\$58.50	\$67.50	●
	20*20049 (S)	\$98.00	\$53.50	\$58.00	
 6 Pin Cylinder for Falcon® F521, F561, F581 and "N" Series Knobs	20*20051 (P)	\$107.50	\$58.50	\$67.50	●
	20*20051 (S)	\$98.00	\$53.50	\$58.00	
 6 Pin Cylinder for Falcon® "S" Series (Except "H" Knob)	20*20054 (P)	\$107.50	\$58.50	\$67.50	
	20*20054 (S)	\$98.00	\$53.50	\$58.00	
 6 Pin Cylinder for Falcon® "S" Series ("H" Knob Only)	20*20058 (P)	\$107.50	\$58.50	\$67.50	
	20*20058 (S)	\$98.00	\$53.50	\$58.00	
 6 Pin Cylinder for Falcon® "X" Series (Except "H" Knob)	20*20071(P)	\$107.50	\$58.50	\$67.50	
	20*20071(S)	\$98.00	\$53.50	\$58.00	
 6 Pin Cylinder for Falcon® "X" Series ("H" Knobs Only) Original Cylinder Spacer must be replaced with Medeco Cylinder Spacer CP-16032	20*20068 (P)	\$107.50	\$58.50	\$67.50	
	20*20068 (S)	\$98.00	\$53.50	\$58.00	
 6 Pin Cylinder for Falcon® "LY" Lever	20*20072 (P)	\$107.50	\$58.50	\$67.50	
	20*20072 (S)	\$98.00	\$53.50	\$58.00	
 6 Pin Cylinder for Falcon® Inside Cylinder T-381	20*20073 (P)	\$107.50	\$58.50	\$67.50	●
	20*20073 (S)	\$98.00	\$53.50	\$58.00	
 6 Pin Cylinder for Falcon® "B", "LY", "X", "S", & "T" series includes: CT-Y49, CT-Y54, CTY58, CT-Y68, CT-Y71, CT-Y72, CT-V03, CP-160311	20*200F1 (P)	\$109.00	\$59.50	\$67.50	●
	20*200F1 (S)	\$99.50	\$54.50	\$58.00	
 6 Pin Cylinder for Falcon® "RU" Series and T381 Outside Cylinder	20*200V3 (P)	\$107.50	\$58.50	\$67.50	
	20*200V3 (S)	\$98.00	\$53.50	\$58.00	

**Refer to the eCylinder section for more detail on specific technologies available and pricing. The * in the part number is replaced with:
T = Medeco³, S = Medeco³ Logic, J = Medeco³ BiLevel, W = Biaxial, V = Medeco Biaxial Logic, K = Medeco KM, N = Medeco X4, C = Medeco Logic,
"-" = Original, Z = Medeco Original KW Logic, G = Medeco XT ***See key section for surcharges for custom coined cut keys or special stamping requirements.
Note: (P) refers to **Pinned** and **(S)** to **Sub-Pinned** at the end of each part string in the price book.

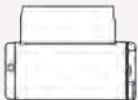

Hager® Cylinders

Description	Part Number	Medeco ³	BiLevel	Medeco X4	eCylinder
 6 Pin Cylinder for Hager® Lever Locksets, 3500 Series	20*20249 (P)	\$107.50	\$58.50	\$67.50	●
	20*20249 (S)	\$98.00	\$53.50	\$58.00	





KABA® Mas-Hamilton Cylinders

Description	Part Number	Medeco ³	BiLevel	Medeco X4	eCylinder
 MAS-Hamilton® Power Lever	20*200V1 (P)	\$107.50	\$58.50	\$67.50	●
	20*200V1 (S)	\$98.00	\$53.50	\$58.00	
 5 pin cylinder for Kaba E-plex 2000 (18 bow key req. for Orig/Biax)	20*51500 (P)	\$107.50	\$58.50	\$67.50	
	20*51500 (S)	\$98.00	\$53.50	\$58.00	

Lockwood® Cylinders



Description	Part Number	Medeco ³	BiLevel	Medeco X4	eCylinder
 5 Pin Cylinder for Lockwood® 530	20*1006 (P)	\$107.50			
	20*1006 (S)	\$98.00			
 6 Pin Cylinder for Lockwood®	20*20169 (P)	\$107.50	\$58.50	\$67.50	
	20*20169 (S)	\$98.00	\$53.50	\$58.00	

LSDA® Cylinders

Description	Part Number	Medeco ³	BiLevel	Medeco X4	eCylinder
 6 Pin cylinder for LSDA® 100 Series Knob (Except "B" Knob), L100 Series Lever	20*20070 (P)	\$107.50	\$58.50	\$67.50	●
	20*20070 (S)	\$98.00	\$53.50	\$58.00	
 6 Pin Cylinder for LSDA® 100 (B Knob Only)	20*20073 (P)	\$107.50	\$58.50	\$67.50	●
	20*20073 (S)	\$98.00	\$53.50	\$58.00	
 6 Pin Cylinder for LSDA® LX1000 Lever	20*20078 (P)	\$107.50	\$58.50	\$67.50	
	20*20078 (S)	\$98.00	\$53.50	\$58.00	
 6 Pin cylinder package for LSDA® 100, L100, LH1000, LX1000 Series. Includes: CT-Y49, CTY70, CT-Y73, CT-Y78	20*200L1 (P)	\$109.00	\$59.50	\$67.50	●
	20*200L1 (S)	\$99.50	\$54.50	\$58.00	

**Refer to the eCylinder section for more detail on specific technologies available and pricing. The * in the part number is replaced with:
 T = Medeco³, S = Medeco³ Logic, J = Medeco³ BiLevel, W = Biaxial, V = Medeco Biaxial Logic, K = Medeco KM, N = Medeco X4, C = Medeco Logic,
 "-" = Original, Z = Medeco Original KW Logic, G = Medeco XT ***See key section for surcharges for custom coined cut keys or special stamping requirements.
Note: (P) refers to **Pinned** and **(S)** to **Sub-Pinned** at the end of each part string in the price book.



Marks® Cylinders

Description	Part Number	Medeco ³	BiLevel	Medeco X4	eCylinder
 6 Pin Cylinder for Marks® 110, 170, 180, 190, 195, 295 Series DA-Vestibule, DC & SBCommunicating, S-Classroom & Classroom Security Functions	20*200V0 (P)	\$107.50	\$58.50	\$67.50	
	20*200V0 (S)	\$98.00	\$53.50	\$58.00	
 6 pin Cylinder for Marks 110, 170, 180, 190, 195, 295 Series in AB-Entrance, DWInstitution, F-Storeroom, & T Corridor Functions	20*200V1 (P)	\$107.50	\$58.50	\$67.50	
	20*200V1 (S)	\$98.00	\$53.50	\$58.00	



Marvin® Cylinders

Description	Part Number	Medeco ³	BiLevel	Medeco X4	eCylinder
 5 Pin Cylinder for Marvin® Auxiliary Locks	20*00827 (P)	\$107.50	\$58.50		
	20*00827 (S)	\$98.00	\$53.50		

Medeco Embassy® Cylinders



Description	Part Number	Medeco ³	BiLevel	Medeco X4	eCylinder
 6 Pin Cylinder for Embassy® Vestibule, Communicating, Classroom & Classroom Security Functions. For Embassy Levers sold thru 9/06 & ALL Knobs	20*200V0 (P)	\$107.50	\$58.50	\$67.50	
	20*200V0 (S)	\$98.00	\$53.50	\$58.00	
 6 Pin Cylinder for Embassy® in Entrance, Institution, Storeroom, Corridor Functions. For Embassy Levers sold thru 9/06 & ALL Knobs	20*200V1 (P)	\$107.50	\$58.50	\$67.50	
	20*200V1 (S)	\$98.00	\$53.50	\$58.00	
 6 Pin Cylinder for Embassy Levers All Functions after 9/2006	20*20249 (P)	\$107.50	\$58.50	\$67.50	
	20*20249 (S)	\$98.00	\$53.50	\$58.00	

Olympus® Cylinders



Description	Part Number	Medeco ³	BiLevel	Medeco X4	eCylinder
 6 Pin Cylinder for Olympus® 700LCM, 800LCM Non-key Retaining Cabinet Lock Includes: CT-F34-CT-F38	20*009S4 (P)	\$111.50	\$60.75	\$67.50	
	20*009S4 (S)	\$102.00	\$55.75	\$58.00	
 6 Pin Cylinder for Olympus® 700LCM, 800LCM Key Retaining Cabinet lock, Includes: CT-Y49, CT-Y52, CTY53, CT-Y54	20*200S1 (P)	\$109.00	\$59.50	\$67.50	
	20*200S1 (S)	\$99.50	\$54.50	\$58.00	

**Refer to the eCylinder section for more detail on specific technologies available and pricing. The * in the part number is replaced with:
T = Medeco³, S = Medeco³ Logic, J = Medeco³ BiLevel, W = Biaxial, V = Medeco Biaxial Logic, K = Medeco KM, N = Medeco X4, C = Medeco Logic,
“-” = Original, Z = Medeco Original KW Logic, G = Medeco XT ***See key section for surcharges for custom coined cut keys or special stamping requirements.
Note: (P) refers to **Pinned** and (S) to **Sub-Pinned** at the end of each part string in the price book.







PDQ® Cylinders

Description	Part Number	Medeco ³	BiLevel	Medeco X4	eCylinder
 6 Pin Cylinder for PDQ® "SX" Series	20*20149 (P)	\$107.50	\$58.50		
	20*20149 (S)	\$98.00	\$53.50		
 6 Pin Cylinder for PDQ® "SV" Knob/Lever	20*3000 (P)	\$107.50	\$58.50	\$67.50	
	20*3000 (S)	\$98.00	\$53.50	\$58.00	
 6 Pin cylinder for PDQ® Lever SP & ST Series, GT, XGT & GP Series	20*200V2 (P)	\$107.50	\$58.50	\$67.50	●
	20*200V2 (S)	\$98.00	\$53.50	\$58.00	

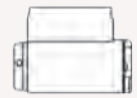
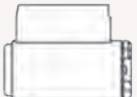
Pella® Cylinders

Description	Part Number	Medeco ³	BiLevel	Medeco X4	eCylinder
 5 Pin Knob cylinder to fit popular Pella storm and patio doors	20*00827 (P)	\$107.50	\$58.50		
	20*00827 (S)	\$98.00	\$53.50		
 5 Pin profile type cylinder to fit popular Pella and Anderson storm and patio doors	49*0258 (P)	\$141.50			
	49*0258 (S)	\$132.00			

Sargent® Cylinders

Description	Part Number	Medeco ³	BiLevel	Medeco X4	eCylinder
 6 Pin Cylinder for Sargent® 6 Line (Except for B Knob) & 6500 Lever - For Original Design, otherwise use 20*80147	20*20170 (P)	\$107.50	\$58.50	\$67.50	
	20*20170 (S)	\$98.00	\$53.50	\$58.00	
 6 Pin cylinder for Sargent® 6 Line (B Knob Only) Original Cylinder Spacer must be replaced with Medeco Cylinder Spacer CP-160321 (Included) - For Original Design, otherwise use 20*80147	20*20173 (P)	\$107.50	\$58.50	\$67.50	
	20*20173 (S)	\$98.00	\$53.50	\$58.00	
 6 Pin Cylinder for Sargent® 10 Line, Levers 7L & 8L - For Original Design, otherwise use 20*80147	20*20349 (P)	\$107.50	\$58.50	\$67.50	
	20*20349 (S)	\$98.00	\$53.50	\$58.00	
 6 Pin Cylinder for Sargent® 7600 Integra®	20*8005 (P)	\$107.50	\$58.50	\$67.50	
	20*8005 (S)	\$98.00	\$53.50	\$58.00	
 6 Pin Cylinder for Sargent® 7, 8, 9 Line (Excluding levers 7L, 8L, 9L) Includes: CT-Y35- CT-Y37- CT-Y17 & CT-Y45	20*8006 (P)	\$107.50	\$58.50	\$67.50	●
	20*8006 (S)	\$98.00	\$53.50	\$58.00	
 5 Pin Cylinder for Sargent® 6 Line Includes: CT-Y35, CT-Y37, CT-Y47, CT-Y55	20*8007 (P)	\$107.50	\$58.50	\$67.50	
	20*8007 (S)	\$98.00	\$53.50	\$58.00	
 6 Pin Cylinder for Sargent® 6, 7, & 10 line, 6500 Series (Not Available in Original Design) Includes: CT-Y35- CT-Y37- CT-Y47 & CT-Y55	20*80147 (P)	\$109.00	\$59.50	\$67.50	●
	20*80147 (S)	\$99.50	\$54.50	\$58.00	
 6 Pin Cylinder for Sargent® 11 Line (Not Available in Original Design)	20*80148 (P)	\$109.00	\$59.50		
	20*80148 (S)	\$99.50	\$54.50		



**Refer to the eCylinder section for more detail on specific technologies available and pricing. The * in the part number is replaced with:
T = Medeco³, S = Medeco³ Logic, J = Medeco³ BiLevel, W = Biaxial, V = Medeco Biaxial Logic, K = Medeco KM, N = Medeco X4, C = Medeco Logic,
"- " = Original, Z = Medeco Original KW Logic, G = Medeco XT ***See key section for surcharges for custom coined cut keys or special stamping requirements.
Note: (P) refers to **Pinned** and **(S)** to **Sub-Pinned** at the end of each part string in the price book.

Schlage Cylinders

	Description	Part Number	Medeco ³	BiLevel	Medeco X4	eCylinder
	5 Pin Knob Cylinder for Schlage® "F" Series Plymouth & Ball Knob (Mfg prior to 2004)	20*00400 (P)	\$107.50	\$58.50		
		20*00400 (S)	\$98.00	\$53.50		
	6 Pin Cylinder for Schlage® "F" Series Orbit Design Only (Manufactured Prior to 2004)	20*00700 (P)	\$107.50	\$58.50	\$67.50	
		20*00700 (S)	\$98.00	\$53.50	\$58.00	
	5 Pin Cylinder for Schlage® "F" Series Lever (Manufactured Prior to 2004)	20*01400 (P)	\$107.50	\$58.50		
		20*01400 (S)	\$98.00	\$53.50		
	5 Pin Cylinder for Schlage® "F" Series Lever (Manufactured 2004 through 2007)	20*01700 (P)	\$107.50	\$58.50		
		20*01700 (S)	\$98.00	\$53.50		
	5 Pin Knob Cylinder for Schlage® "A" Series (Ply Only)	20*0700 (P)	\$107.50	\$58.50		
		20*0700 (S)	\$98.00	\$53.50		
	5 Pin Knob Cylinder for Schlage® "A" Series (Except Ply)	20*0701 (P)	\$107.50	\$58.50		
		20*0701 (S)	\$98.00	\$53.50		
	6 Pin Cylinder for Schlage® "A", "AL", & "D", Series Olympiad® Lever (Use CT-Y73, for "AL" thick doors)	20*20049 (P)	\$107.50	\$58.50	\$67.50	●
		20*20049 (S)	\$98.00	\$53.50	\$58.00	
	6 Pin Cylinder for Schlage® "C, D" Series (Ply Only)	20*20051 (P)	\$107.50	\$58.50	\$67.50	●
		20*20051 (S)	\$98.00	\$53.50	\$58.00	
	6 Pin Cylinder for Schlage® "C", & "D" Series Heavy Duty Knobs Ball, Globe & Sphere Designs Only	20*20052 (P)	\$107.50	\$58.50	\$67.50	●
		20*20052 (S)	\$98.00	\$53.50	\$58.00	
	6 Pin Cylinder for Schlage® "A" Series (Orbit® Only)	20*20053 (P)	\$107.50	\$58.50	\$67.50	●
		20*20053 (S)	\$98.00	\$53.50	\$58.00	
	6 Pin Knob Cylinder for Schlage® "ND" & "AL" Series Grade 1 Lever. **See note	20*20073 (P)	\$107.50	\$58.50	\$67.50	●
		20*20073 (S)	\$98.00	\$53.50	\$58.00	
	6 Pin Knob Cylinder for Schlage® "S" Series	20*20097 (P)	\$109.00	\$59.50	\$67.50	
		20*20097 (S)	\$99.50	\$54.50	\$58.00	
	6 Pin Knob Cylinder Assembly for Schlage® & Arrow® (Except Arrow "H" & "S" Series) Includes: CT-Y49, CT-Y52, CTY53, CT-Y70, CT-Y73, CT-Y74, CP-160321 **See note	20*200H1 (P)	\$115.00	\$62.75	\$70.50	
		20*200H1 (S)	\$105.50	\$57.75	\$61.00	

**Refer to the eCylinder section for more detail on specific technologies available and pricing. The * in the part number is replaced with:
T = Medeco³, S = Medeco³ Logic, J = Medeco³ BiLevel, W = Biaxial, V = Medeco Biaxial Logic, K = Medeco KM, N = Medeco X4, C = Medeco Logic,
“-” = Original, Z = Medeco Original KW Logic, G = Medeco XT ***See key section for surcharges for custom coined cut keys or special stamping requirements.
Note: (P) refers to **Pinned** and **(S)** to **Sub-Pinned** at the end of each part string in the price book.

Schlage Cylinders





	Description	Part Number	Medeco ³	BiLevel	Medeco X4	eCylinder
	6 Pin Cylinder Package for Schlage A, AL, C, D, ND & Olympiad lever designs, includes: CT-Y49 (A, AL, & D Olympiad Lever & C & D Plymouth), CT-Y52 (C & D heavy duty knobs Ball, Globe & Sphere designs only), CT-Y53 (A series Orbit), CT-Y73 (ND series Gr. 1 lever & AL thick doors), and CT-Y74 (45-101 padlock) (Use CT-Y73 for thick doors) ** See note	20*200S1 (P)	\$109.00	\$59.50	\$67.50	●
		20*200S1 (S)	\$99.50	\$54.50	\$58.00	
	6 Pin Cylinder for Schlage D Series Lever, Athens, Rhodes & Sparta Designs	20*20249 (P)	\$107.50	\$58.50	\$67.50	●
		20*20249 (S)	\$98.00	\$53.50	\$58.00	

** The ND series with Sparta trim is not compatible with 17 bow (Biaxial large bow) keys. 12 bow (small bow) or 18 bow (largebow/extended throat) keys must be used instead.

Taco® Cylinders







	Description	Part Number	Medeco ³	BiLevel	Medeco X4	eCylinder
	6 Pin Cylinder TACO® LXV Lever Lockset	20*0500 (P)	\$107.50	\$58.50	\$67.50	
		20*0500 (S)	\$98.00	\$53.50	\$58.00	

Yale® Cylinders



	Description	Part Number	Medeco ³	BiLevel	Medeco X4	eCylinder
	6 Pin Cylinder for Yale® Knobs 5300, 5400, 6100, 6200	20*0500 (P)	\$107.50	\$58.50	\$67.50	
		20*0500 (S)	\$98.00	\$53.50	\$58.00	
	6 Pin Cylinder for Yale® 5300LN, 5400LN, 4300 series knobs	20*0503 (P)	\$107.50	\$58.50	\$67.50	●
		20*0503 (S)	\$98.00	\$53.50	\$58.00	
	6 Pin cylinder for Yale® YMCL100, YMCL200	20*20073 (P)	\$107.50	\$58.50	\$67.50	●
		20*20073 (S)	\$98.00	\$53.50	\$58.00	
	6 Pin cylinder for Yale® 4600LN	20*80700 (P)	\$107.50	\$58.50	\$67.50	
		20*80700 (S)	\$98.00	\$53.50	\$58.00	

**Refer to the eCylinder section for more detail on specific technologies available and pricing. The * in the part number is replaced with:
T = Medeco³, S = Medeco³ Logic, J = Medeco³ BiLevel, W = Biaxial, V = Medeco Biaxial Logic, K = Medeco KM, N = Medeco X4, C = Medeco Logic,
“-” = Original, Z = Medeco Original KW Logic, G = Medeco XT ***See key section for surcharges for custom coined cut keys or special stamping requirements.
Note: (P) refers to **Pinned** and **(S)** to **Sub-Pinned** at the end of each part string in the price book.

Arrow Deadbolt Cylinders

	Description	Part Number	Medeco ³	BiLevel	Medeco X4	eCylinder
	6 pin cylinder for Arrow JL Interconnected lock. (cylinder required for lever separately)	10*65140 (P)	\$111.50	\$60.75	\$88.00	
		10*65140 (S)	\$102.00	\$55.75	\$78.50	
	5 Pin Cylinder (6 Pin KeyMark) for Arrow D & E Series Single Cylinder Deadbolt includes CTF34 - CT-F-38	20*0801 (P)	\$109.00	\$59.50		
		20*0801 (S)	\$99.50	\$54.50		
	5 Pin Cylinder for Arrow D & E Series Double Cylinder Deadbolt	20*0802 (P)	\$109.00	\$59.50		
		20*0802 (S)	\$99.50	\$54.50		
	6 Pin Cylinder for Arrow D & E Series Single Cylinder Deadbolt	20*0901 (P)	\$109.00	\$59.50	\$67.50	
		20*0901 (S)	\$99.50	\$54.50	\$58.00	●
	6 Pin Cylinder for Arrow D & E Series Double Cylinder Deadbolt	20*0902 (P)	\$109.00	\$59.50	\$67.50	
		20*0902 (S)	\$99.50	\$54.50	\$58.00	●
	6 Pin cylinder for Arrow Revolution Deadbolt <i>*Contact Factory before ordering</i>	20*0901 (P)	\$109.00	\$59.50	\$67.50	
		20*0901 (S)	\$99.50	\$54.50	\$58.00	●

Baldwin® Deadbolt Cylinders

	Description	Part Number	Medeco ³	BiLevel	Medeco X4	eCylinder
	5 Pin Rim Type Lazy Motion Single Cylinder handlesets and deadbolts	10*75127 (P)	\$131.50	\$71.75	\$88.00	
		10*75127 (S)	\$122.00	\$66.75	\$78.50	
	5 Pin Lazy Motion cylinder for Baldwin 2 point lock handleset (lower cylinder)	20*01851 (P)	\$107.50	\$58.50		
		20*01851 (S)	\$98.00	\$53.50		



Cal-Royal Deadbolt Cylinder

	Description	Part Number	Medeco ³	BiLevel	Medeco X4	eCylinder
	6 Pin Cylinder for Cal-Royal T-300 Series Grade 2 Deadbolt, Includes: CT-F34, DT-F35, CTF36, CT-F37 & CT-F38	20*009S4 (P)	\$111.50	\$60.75	\$67.50	
		20*009S4 (S)	\$102.00	\$55.75	\$58.00	●

Corbin Russwin Deadbolt Cylinder

	Description	Part Number	Medeco ³	BiLevel	Medeco X4	eCylinder
	6 Pin Cylinder for Corbin Russwin DL2100, DL3100 Deadbolt	20*51027 (P)	\$107.50	\$58.50	\$67.50	
		20*51027 (S)	\$98.00	\$53.50	\$58.00	

Emtek® Deadbolt Cylinders

	Description	Part Number	Medeco ³	BiLevel	Medeco X4	eCylinder
	5 Pin Rim Lazy Motion Rim Type Cylinder to fit Emtek® Handleset & Deadbolt Outside Cylinder	10*65140 (P)	\$111.50	\$60.75	\$88.00	
		10*65140 (S)	\$102.00	\$55.75	\$78.50	
	5 Pin Rim Lazy Motion Rim Type Cylinder To Inside Cylinder w/ Emtek Tailpiece	10*65244 (P)	\$117.50	\$64.00		
		10*65244 (S)	\$108.00	\$59.00		

**Refer to the eCylinder section for more detail on specific technologies available and pricing. The * in the part number is replaced with:
T = Medeco³, S = Medeco³ Logic, J = Medeco³ BiLevel, W = Biaxial, V = Medeco Biaxial Logic, K = Medeco KM, N = Medeco X4, C = Medeco Logic,
“-” = Original, Z = Medeco Original KW Logic, G = Medeco XT ***See key section for surcharges for custom coined cut keys or special stamping requirements.
Note: (P) refers to **Pinned** and **(S)** to **Sub-Pinned** at the end of each part string in the price book.

Falcon Deadbolt Cylinders

	Description	Part Number	Medeco ³	BiLevel	Medeco X4	eCylinder
	6 Pin Cylinder for Falcon Single Cylinder Deadbolt Lock (New Style)	20*0903 (P)	\$109.00	\$59.50	\$67.50	●
		20*0903 (S)	\$99.50	\$54.50	\$58.00	
	5 Pin Cylinder for Falcon Single Cylinder Deadbolt Lock (Old Style)	20*6005 (P)	\$109.00	\$59.50		
		20*6005 (S)	\$99.50	\$54.50		
	5 Pin Cylinder for Falcon Double Cylinder Deadbolt Lock (Old Style)	20*6100 (P)	\$107.50	\$58.50		
		20*6100 (S)	\$98.00	\$53.50		

Kwikset® Deadbolt Cylinders

	Description	Part Number	Medeco ³	BiLevel	Medeco X4	eCylinder
	6 Pin Lazy Motion Rim Type for Kwikset® Single Cylinder deadbolts, except Powerbolt	10*12040 (P)	\$115.00	\$62.75		
		10*12040 (S)	\$105.50	\$57.75		

PDQ Deadbolt Cylinder









	Description	Part Number	Medeco ³	BiLevel	Medeco X4	eCylinder
	6 Pin Cylinder for PDQ KV Series Deadbolt	20*0903 (P)	\$109.00	\$59.50	\$67.50	●
		20*0903 (S)	\$99.50	\$54.50	\$58.00	

Sargent Deadbolt Cylinder

	Description	Part Number	Medeco ³	BiLevel	Medeco X4	eCylinder
	6 Pin Cylinder for 470 & 480 Single Cylinder Deadbolt Lock	20*0901 (P)	\$109.00	\$59.50	\$67.50	●
		20*0901 (S)	\$99.50	\$54.50	\$58.00	
	6 Pin Cylinder for Sargent 470 & 480 Double Cylinder Deadbolt Lock	20*0902 (P)	\$109.00	\$59.50	\$67.50	●
		20*0902 (S)	\$99.50	\$54.50	\$58.00	
	5 Pin Cylinder for Sargent 470 & 480 Single Cylinder Deadbolt	20*0801 (P)	\$109.00	\$59.50		
		20*0801 (S)	\$99.50	\$54.50		
	5 Pin Cylinder for Sargent 470 & 480 Double Cylinder Deadbolt	20*0802 (P)	\$109.00	\$59.50		
		20*0802 (S)	\$99.50	\$54.50		
	5 Pin cylinder for Sargent 460 Single Cylinder deadbolt	20*0807 (P)	\$109.00	\$59.50		
		20*0807 (S)	\$99.50	\$54.50		
	6 Pin cylinder for Sargent 460 Single Cylinder deadbolt	20*0907 (P)	\$109.00	\$59.50	\$67.50	
		20*0907 (S)	\$99.50	\$54.50	\$58.00	
	5 Pin cylinder for Sargent 460 Double Cylinder deadbolt	20*0808 (P)	\$109.00	\$59.50		
		20*0808 (S)	\$99.50	\$54.50		
	6 Pin cylinder for Sargent 460 Double Cylinder deadbolt	20*0908 (P)	\$109.00	\$59.50	\$67.50	
		20*0908 (S)	\$99.50	\$54.50	\$58.00	

**Refer to the eCylinder section for more detail on specific technologies available and pricing. The * in the part number is replaced with:
 T = Medeco³, S = Medeco³ Logic, J = Medeco³ BiLevel, W = Biaxial, V = Medeco Biaxial Logic, K = Medeco KM, N = Medeco X4, C = Medeco Logic,
 “-” = Original, Z = Medeco Original KW Logic, G = Medeco XT ***See key section for surcharges for custom coined cut keys or special stamping requirements.
Note: (P) refers to **Pinned** and **(S)** to **Sub-Pinned** at the end of each part string in the price book.

Schlage® Deadbolt Cylinder







	Description	Part Number	Medeco ³	BiLevel	Medeco X4	eCylinder
	5 Pin Lazy Motion Schlage® Outside Cylinder for “E”, “H”, B200, B400 Series Deadbolt (Rim Type Cylinder) includes CT-F34-CT-F38	10*651S4 (P)	\$129.00	\$70.25	\$88.00	
		10*651S4 (S)	\$119.50	\$65.25	\$78.50	
	5 Pin Lazy Motion Schlage® Inside Cylinder for B200/B400 Series Deadbolt Lock (Rim Type Cylinder) includes CT-F34-CT-F38	10*652S4 (P)	\$125.50	\$68.50	\$82.00	
		10*652S4 (S)	\$116.00	\$63.50	\$72.50	
	6 Pin Lazy Motion Schlage® Outside Cylinder for “E”, “H”, B200, B400 Series Deadbolt Lock (Rim Type Cylinder) includes: CT-F34-CT-F38	10*661S4 (P)	\$129.00	\$70.25	\$88.00	
		10*661S4 (S)	\$119.50	\$65.25	\$78.50	
	6 Pin Lazy Motion Schlage® Inside Cylinder for B200 and B400 Series Deadbolt Lock (Rim Type Cylinder) includes: CT-F34-CT-F38	10*662S4 (P)	\$125.50	\$68.50	\$82.00	
		10*662S4 (S)	\$116.00	\$63.50	\$72.50	
	5 Pin Laz Motion Cylinder for Schlage B Series Deadbolt Lock (less tailpiece)	20*00800 (P)	\$107.50	\$58.50		
		20*00800 (S)	\$98.00	\$53.50		
	5 Pin Knob Cylinder for Schlage B, E, and F160 Series Deadbolt lock, includes CT-F34, CT-F38	20*008S4 (P)	\$111.50	\$60.75		
		20*008S4 (S)	\$102.00	\$55.75		
	6 Pin Lazy Motion Cylinder Schlage B Series (Old Style) deadbolt	20*0904 (P)	\$109.00	\$59.50	\$67.50	●
		20*0904 (S)	\$99.50	\$54.50	\$58.00	
	6 Pin Lazy Motion Cylinder for Schlage B Series Deadbolt (less tailpiece) except B662 after 2001	20*00900 (P)	\$107.50	\$58.50	\$67.50	●
		20*00900 (S)	\$98.00	\$53.50	\$58.00	
	6 Pin Lazy Motion Knob Cylinder for Schlage® “B”, “E”, and F160 includes: CT-F34, CTF35, CT-F36, CT-F37, CT-F38	20*009S4 (P)	\$111.50	\$60.75	\$67.50	●
		20*009S4 (S)	\$102.00	\$55.75	\$58.00	

Segal® Deadbolt Cylinder

	Description	Part Number	Medeco ³	BiLevel	Medeco X4	eCylinder
5 Pin Segal® Inside Cylinder before 10/99 for double cylinder dropbolt		10*0800 (P)	\$109.00		\$74.50	
		10*0800 (S)	\$99.50		\$65.00	
5 Pin Segal® Inside Cylinder after 10/99 for double cylinder dropbolt		10*0805 (P)	\$109.00			
		10*0805 (S)	\$99.50			

**Refer to the eCylinder section for more detail on specific technologies available and pricing. The * in the part number is replaced with:
T = Medeco³, S = Medeco³ Logic, J = Medeco³ BiLevel, W = Biaxial, V = Medeco Biaxial Logic, K = Medeco KM, N = Medeco X4, C = Medeco Logic,
“-” = Original, Z = Medeco Original KW Logic, G = Medeco XT ***See key section for surcharges for custom coined cut keys or special stamping requirements.
Note: (P) refers to **Pinned** and **(S)** to **Sub-Pinned** at the end of each part string in the price book.

Weiser® Deadbolt Cylinders

	Description	Part Number	Medeco ³	BiLevel	Medeco X4	eCylinder
	5 Pin Lazy Motion Outside Cylinder for Weiser® Prestige Series Deadbolt and Entryset/ Handleset	10*0602 (P)	\$106.50	\$58.00	\$72.50	
		10*0602 (S)	\$97.00	\$53.00	\$63.00	
	6 Pin Lazy Motion Outside Cylinder for Weiser Prestige Entryset/Handleset	10*0702 (P)	\$111.50	\$60.75	\$75.00	
		10*0702 (S)	\$102.00	\$55.75	\$65.50	
	6 Pin Cylinder for Weiser® Single Cylinder Deadbolt, including powerbolt	20*0903 (P)	\$109.00	\$59.50	\$67.50	●
		20*0903 (S)	\$99.50	\$54.50	\$58.00	
	5 Pin Cylinder for Weiser® Single Cylinder Deadbolt	20*6005 (P)	\$109.00	\$59.50		
		20*6005 (S)	\$99.50	\$54.50		
	5 Pin Cylinder for Weiser® Double Cylinder Deadbolt	20*6100 (P)	\$107.50	\$58.50		
		20*6100 (S)	\$98.00	\$53.50		
	5 Pin Cylinder for Weiser® 4000, 4200 Single Cylinder Deadbolt	20*7001 (P)	\$109.00	\$59.50		
		20*7001 (S)	\$99.50	\$54.50		

Yale Deadbolt Cylinders

	Description	Part Number	Medeco ³	BiLevel	Medeco X4	eCylinder
	6 Pin Cylinder for Yale 3300, 3500, & 3600 Series Deadbolt Locks	20*51027 (P)	\$107.50	\$58.50	\$67.50	
		20*51027 (S)	\$98.00	\$53.50	\$58.00	

Abus Padlock Cylinders

	Description	Part Number	Medeco ³	BiLevel	Medeco X4	eCylinder
	6 Pin Cylinder for Abus® Padlock Series 83KNK/45, 83KNK/50 & 83KNK/55	20*20000 (P)	\$107.50	\$58.50	\$67.50	●
		20*20000 (S)	\$98.00	\$42.50	\$58.00	

American Padlock Cylinders

	Description	Part Number	Medeco ³	BiLevel	Medeco X4	eCylinder
	BiLevel KeyMark eCylinder 6 Pin Cylinder for American® 3600/3700 Padlock (Note: Use American® Driver DR-MED6)	20*20000 (P)	\$107.50	\$58.50	\$67.50	●
		20*20000 (S)	\$98.00	\$42.50	\$58.00	

Master Padlock Cylinders

	Description	Part Number	Medeco ³	BiLevel	Medeco X4	eCylinder
	6 Pin Cylinder for Master® "29" and 6600, 6700 Pro Series (Note: Use Master® Driver 0298-627 for Pro Series)	20*20000 (P)	\$107.50	\$58.50	\$67.50	●
		20*20000 (S)	\$98.00	\$42.50	\$58.00	

**Refer to the eCylinder section for more detail on specific technologies available and pricing. The * in the part number is replaced with:
T = Medeco³, S = Medeco³ Logic, J = Medeco³ BiLevel, W = Biaxial, V = Medeco Biaxial Logic, K = Medeco KM, N = Medeco X4, C = Medeco Logic,
“-” = Original, Z = Medeco Original KW Logic, G = Medeco XT ***See key section for surcharges for custom coined cut keys or special stamping requirements.
Note: (P) refers to **Pinned** and **(S)** to **Sub-Pinned** at the end of each part string in the price book.

Medeco System Series Padlock Cylinders

	Description	Part Number	Medeco ³	BiLevel	Medeco X4	eCylinder
	6 Pin cylinder for System Series KIK style padlocks	51*0600 (P)	\$78.50	\$42.75	\$68.50	●
		51*0600 (S)	\$69.00	\$37.75	\$59.00	

New Standard Mfg. Co. Padlock Cylinders

	Description	Part Number	Medeco ³	BiLevel	Medeco X4	eCylinder
	6 Pin Cylinder for New Standard® Padlocks	20*20052 (P)	\$107.50	\$58.50	\$67.50	●
		20*20052 (S)	\$98.00	\$53.50	\$58.00	

Schlage Padlock Cylinders

	Description	Part Number	Medeco ³	BiLevel	Medeco X4	eCylinder
	6 Pin Cylinder for Schlage® 45-101 Padlock	20*20074 (P)	\$107.50	\$58.50	\$67.50	●
		20*20074 (S)	\$98.00	\$53.50	\$58.00	

KIK/KIL Cylinder Components

Description	Part Number	Price
Medeco ³ Slider Package. (Includes slider & spring)	94-0174-XX	\$11.00
Medeco BiLevel slider package	94-0227-XX	\$11.00
Flat Head Machine Screw, 5/16" - #2-56 UNC, Phillips with Nylok Patch for 20-200XX Cylinders. Sold in Bags of 100	CP-010203-050	\$0.16 each
Pan Head Machine Screw, 1/4" - #2-56 UNC, Phillips with Nylok Patch for most Lazy Motion Cylinders. Sold in Bags of 100	CP-010503-040	\$0.28 each
Retaining Ring, Knob Cylinder "E" Clip	CP-020020	\$1.22
Retaining Ring, Knob Cylinder, Full Clip	CP-020040	\$2.45
Retaining Ring, Knob Cylinder Plug Retainer, "C" Clip	CP-020100	\$0.77
Lazy Motion Tailpiece Retainer for 20*090X cylinders	CP-021031	\$1.47
Tailpiece Retainer ring for Arrow and Sargent clip on tailpieces	CP-021130	\$2.23
Plug Retainer, Standard Knob	CP-021370	\$6.02
Castle Nut Retainer for Schlage type lazy motion cylinders	CP-021651	\$9.44
Compression Spring for Schlage type lazy motion cylinders	CP-030670	\$1.25
Drive Disk for Schlage® -type Lazy Motion Cylinders	CP-041200	\$3.20
Detent Pin for Schlage type lazy motion cylinders	CP-064490	\$1.39

KIK/KIL Cylinder Plugs

Description	Part Number	Price
Plug for 20-200XX- (Medeco Original)	12-126022	\$44.40
Plug for 20W200XX (Medeco Biaxial®)	12-126156	\$44.40
Plug for 20T200XX (Medeco ³ ®)	12-12633T	\$44.30

**Refer to the eCylinder section for more detail on specific technologies available and pricing. The * in the part number is replaced with:
T = Medeco³, S = Medeco³ Logic, J = Medeco³ BiLevel, W = Biaxial, V = Medeco Biaxial Logic, K = Medeco KM, N = Medeco X4, C = Medeco Logic,
“-” = Original, Z = Medeco Original KW Logic, G = Medeco XT ***See key section for surcharges for custom coined cut keys or special stamping requirements.
Note: (P) refers to **Pinned** and (S) to **Sub-Pinned** at the end of each part string in the price book.

KIK/KIL Cylinder Tailpieces

Description	Part Number	Price
 Tailpiece for Schlage® B200, B400, B500, Series (Double Cylinder)	CT-F34	\$3.30
 Tailpiece for Schlage® F160, B100, B200, B400, B500 Series (Double Cylinder)	CT-F35	\$3.30
 Tailpiece for Schlage® B200, B400 Series (Double Cylinder)	CT-F36	\$3.30
 Tailpiece for Schlage® F160, B100, B200, B400, B500 Series (Double Cylinder)	CT-F37	\$3.30
 Tailpiece for Schlage® "E", F160, "H", B100, B200, B400, B500 Series (Single Cylinder)	CT-F38	\$3.30
 Tailpiece for Baldwin® Images Series	CT-F40	\$9.95
 Tailpiece for Marks® 190S Lever Lockset	CT-V00	\$3.30
 Tailpiece for Marks® 190AB Lever Lockset	CT-V01	\$3.30
 Tailpiece for PDQ® SP	CT-V02	\$3.30
 Tailpiece for Falcon® "T" Series	CT-V03	\$3.30
 Tailpiece for Corbin® Russwin® 3900 Series Lever Lock	CT-V19	\$3.30
 Tailpiece for Sargent® 11 Line TZone	CT-V35	\$7.04
 Tailpiece for Anderson® Door Locks	CT-V39	\$3.30
 Tailpiece for Kwikset®	CT-V40	\$14.21
 Tailpiece for Schlage® Lazy Motion	CT-Y08	\$3.30













**Refer to the eCylinder section for more detail on specific technologies available and pricing. The * in the part number is replaced with:
 T = Medeco³, S = Medeco³ Logic, J = Medeco³ BiLevel, W = Biaxial, V = Medeco Biaxial Logic, K = Medeco KM, N = Medeco X4, C = Medeco Logic,
 "-" = Original, Z = Medeco Original KW Logic, G = Medeco XT ***See key section for surcharges for custom coined cut keys or special stamping requirements.
Note: (P) refers to **Pinned** and **(S)** to **Sub-Pinned** at the end of each part string in the price book.

KIK/KIL Cylinder Tailpieces

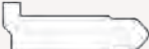
Description	Part Number	Price
 Tailpiece for Schlage® Deadbolt Lock (.542")	CT-Y24	\$3.30
 Tailpiece for Baldwin®, Falcon®, Marvin®, Weiser® & Yale® (Lazy Motion)	CT-Y27	\$3.30
 Tailpiece for Schlage® "G" Series Knob Lock	CT-Y28	\$15.99
 Tailpiece for Weiser® 4370 Deadbolt Lock	CT-Y29	\$3.30
 Tailpiece for Dexter® Double Cylinder Deadbolt Lock 4209	CT-Y31	\$3.30
 Tailpiece for Sargent® 6 Line (.685" Length)	CT-Y35	\$3.30
 Tailpiece for Sargent® 6 Line	CT-Y37	\$3.30
 Tailpiece for Russwin® Forum (20-5008) Line	CT-Y46	\$3.30
 Tailpiece for Arrow® 151 Knob and Sargent® 10 Line	CT-Y47	\$3.30
 Tailpiece for Schlage® "C", "D", & Olympiad® Lever & Falcon® "B", "F" Series	CT-Y49	\$3.30
 Tailpiece for Schlage® "A" Series & "C", "D" Series (Ball, Globe, Sphere Design)	CT-Y52	\$3.30
 Tailpiece for Schlage® "A" Series (Orbit Design Only)	CT-Y53	\$3.30
 Tailpiece for Falcon® "S" Series Knob (Except "H" Knob)	CT-Y54	\$3.30
 Tailpiece for Sargent® 10 Line	CT-Y55	\$3.30
 Tailpiece for Yale® AU5400 Lever Handle (Old Style)	CT-Y57	\$3.30

**Refer to the eCylinder section for more detail on specific technologies available and pricing. The * in the part number is replaced with:
T = Medeco³, S = Medeco³ Logic, J = Medeco³ BiLevel, W = Biaxial, V = Medeco Biaxial Logic, K = Medeco KM, N = Medeco X4, C = Medeco Logic,
“-” = Original, Z = Medeco Original KW Logic, G = Medeco XT ***See key section for surcharges for custom coined cut keys or special stamping requirements.
Note: (P) refers to **Pinned** and **(S)** to **Sub-Pinned** at the end of each part string in the price book.

KIK/KIL Cylinder Tailpieces

Description	Part Number	Price
 Tailpiece for Falcon® "S" Series "H" Knob	CT-Y58	\$3.30
 Tailpiece for Yale® 5400LN Series Lever Lockset	CT-Y67	\$3.30
 Tailpiece for Falcon® "X" Series Knob (Except "H" Knob)	CT-Y68	\$3.30
 Tailpiece for Lockwood® Knob Lock	CT-Y69	\$3.30
 Tailpiece for Arrow® "M" Series, LSDA® 100 Series & Sargent® 6 Line	CT-Y70	\$3.30
 Tailpiece for Falcon® "X" Series "H" Knob	CT-Y71	\$3.30
 Tailpiece for Falcon® "X" Series Lever Lock	CT-Y72	\$3.30
 Tailpiece for Arrow® "M" Series, LSDA® 100 Series & Sargent® 6 Line (B Knob Only), Schlage ND lever	CT-Y73	\$3.30
 Tailpiece for Schlage® 45-101 Padlock	CT-Y74	\$3.30
 Tailpiece for Russwin® 3300 & 4300 Series	CT-Y75	\$3.30
 Tailpiece for Russwin® 3400 Series & Corbin® 6600 Series	CT-Y77	\$3.30
 Tailpiece for LSDA® LX1000 Lever Lockset	CT-Y78	\$3.30

**Refer to the eCylinder section for more detail on specific technologies available and pricing. The * in the part number is replaced with:
T = Medeco³, S = Medeco³ Logic, J = Medeco³ BiLevel, W = Biaxial, V = Medeco Biaxial Logic, K = Medeco KM, N = Medeco X4, C = Medeco Logic,
“-” = Original, Z = Medeco Original KW Logic, G = Medeco XT ***See key section for surcharges for custom coined cut keys or special stamping requirements.
Note: (P) refers to **Pinned** and **(S)** to **Sub-Pinned** at the end of each part string in the price book.

KIK/KIL Tailpiece Packages

Description	Part Number	Price
Tailpiece Package for Arrow®: Listed as A1 in cylinder part number. Includes CT-Y70, CT-Y73 & CP-160321 (Spacer)	94-0034	\$9.60
Tailpiece Package for Schlage®: Listed as S1 in cylinder part number. Includes CT-Y49, CT-Y52, CT-Y53, CT-Y73, CT-Y74	94-0036	\$9.60
Tailpiece Package for Falcon®: Listed as F1 in cylinder part number. Includes CT-Y49, CT-Y54, CT-Y58, CT-Y68, CT-Y71, CT-Y72 & CP-160311	94-0035	\$9.60
Tailpiece Package for LSDA®: Listed as L1 in cylinder part number. Includes CT-Y49, CT-Y70, CT-Y73, CT-78	94-0038	\$9.60
Tailpiece Package for Schlage® "S" Series: Includes CT-Y97 & CP-021370	94-0051	\$24.80
Tailpiece package for Arrow®, Schlage® & Sargent®: Listed as H1 in cylinder part number. Includes CT-Y49, CT-Y52, CT-Y53, CT-Y54, CTY70, CT-Y73, & CP-160321	94-0061	\$17.60
Tailpiece Package for Sargent® & Arrow®: Includes CT-Y35, CT-Y37, CT-Y47, CT-Y55	94-0067	\$2.90
Tailpiece Package for Schlage® Deadbolt Cylinders: Listed as S4 in cylinder part number. Includes CT-F34, CT-F35, CT-F36, CT-F37, CT-F38	94-0098	\$9.60

**Refer to the eCylinder section for more detail on specific technologies available and pricing. The * in the part number is replaced with:
T = Medeco³, S = Medeco³ Logic, J = Medeco³ BiLevel, W = Biaxial, V = Medeco Biaxial Logic, K = Medeco KM, N = Medeco X4, C = Medeco Logic,
“-” = Original, Z = Medeco Original KW Logic, G = Medeco XT ***See key section for surcharges for custom coined cut keys or special stamping requirements.
Note: (P) refers to **Pinned** and **(S)** to **Sub-Pinned** at the end of each part string in the price book.

Interchangeable Core

FEATURES	Medeco ³	BiLevel	Medeco X4	Logic	Medeco XT
Utility patented key control provides protection from unauthorized duplication of keys	●	●	●	●	●
UL437 Listing and BHMA Certification provide validation of high security from recognized, independent testing laboratories	●				
Triple locking principle provides pick resistance and large numbers of combinations for master keying flexibility to accommodate systems of virtually any size	●				
Hardened steel inserts in the cylinder face and hardened steel driver pins provide proven drill resistance	●				
Solid brass construction provides high quality and long cylinder life	●	●	●		
Nickel plated pins designed to provide exceptional wear resistance (Medeco X4 solid Nickel)	●	●	●		
Retrofits into virtually any manufacturers' locksets with a wide selection of interchangeable cams to fit various manufacturers' mortise series hardware for cost effective improved security	●	●	●	●	●
Ability to key with non-interchangeable core cylinders, including rim and mortise, knob style for Medeco BiLevel cost effective system flexibility	●	●	●		
High security and key control may be incorporated in a single system for cost effective system flexibility	●	●		●	
Keys may be integrated with Hybrid proximity head for greater system retrofit	●	●	●	●	

Medeco³ Premium High Security

For effective mechanical protection against most forms of attack as well as protection against unauthorized duplicate keys, Medeco³ cylinders are recommended. Security features including hardened steel components, pins that must be elevated, rotated, and interact with both a sidebar and a slider, and additional pick resistant features make Medeco³ the cylinder of choice to protect people, property and information.

Medeco³ BiLevel Patented Key Control

Medeco³ BiLevel cylinders may be incorporated into a master key system with Medeco³ high security, offering protection against all types of attack where needed, and patented key control cylinders for areas requiring less protection. BiLevel cylinders offer patented control against unauthorized duplication of keys without the additional security features protecting against force or surreptitious attack.

Medeco X4 Patented Key Control

Medeco X4 cylinders offer patented control against unauthorized duplication of keys without the additional security features protecting against force or surreptitious attack.

Loss & Liability Control

Many of the cylinders in this section are also available with an eCylinder Loss & Liability Control Solution. See the eCylinder Section for more details.

Large Format Interchangeable Cores

Offering increased security with rapid combination changes, interchangeable core cylinders enable quick and easy cylinder changes by non-technical personnel by using a special control key to remove the cylinder (core) from the lock housing. A core with a new combination can then be inserted, which in effect rekeys the lock. All of this can be done without having to take the lock apart, which reduces the expense of calling outside service personnel to perform routine lock rekeys. These cylinder/core combinations are often used on doors of high-turnover businesses, like fast-food or manufacturing environments, where rapid rekeying is often desirable. Medeco³'s patented high security technology provides protection against unauthorized duplication of keys, along with hardened inserts to resist drilling and features that protect against other types of attack.



Features:

- Utility patented key control provides protection from unauthorized duplication of keys
- The Medeco³ technology is UL437 Listing and BHMA certification provide validation of high security from recognized, independent testing laboratories
- Triple locking principle provided by Medeco³ offers pick resistance and large numbers of combinations for master keying flexibility that accommodates systems of virtually any size
- Hardened stainless steel inserts in the cylinder face provide proven drill resistance
- Solid brass construction provides high quality and long cylinder life
- Nickel plated pins provide exceptional wear resistance and additional hardened stainless steel pins provide drill resistance
- Ability to key with non-interchangeable core cylinders, including rim & mortise and knob style for cost effective system flexibility

Warranty:

Warranted for two (2) years against manufacturer's defects. See Medeco's limited warranty for full details.

Applications:

Office buildings, Universities, Apartments, Perimeter Doors, Schools and Hospitals.

Finishes:

Available in all standard finishes to match with existing hardware.

Technical Information:

- UL437 Listing assures superior pick and drill resistance
- ANSI A156.30 Level A certification assures patent protected key control and physical strength
- ANSI A156.5 Grade 1 certification assures consistent quality for heavy use applications
- 32 Series are available in 5 and 6 Pin versions

Available Key Technologies:





Mechanical:

- Medeco³
- Medeco³ BiLevel
- Medeco X4

eCylinder:



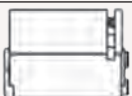
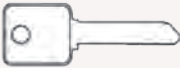

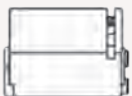
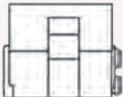
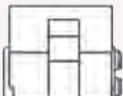
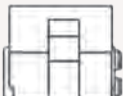
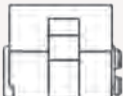
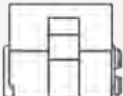
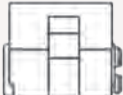
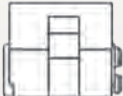
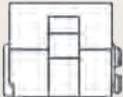
- Medeco³ Logic
- Medeco Logic

Large Format Interchangeable Core

Description	Part Number	Medeco ³	BiLevel	Medeco X4	eCylinder
 Yale® Large Format Interchangeable Core, 6 Pin (Masterkey upcharges apply)	31*0100 (P)	\$115.50	\$63.00	\$76.00	●
	31*0100 (S)	\$106.00	\$58.00	\$66.50	
 6 Pin Control Keyblank for 31-0100 cylinders	KY-XX6611-XXXX	\$6.90			
 6 Pin Core for 7 Pin Yale® Large Format Interchangeable Core Housing (Masterkey upcharges apply)	31*0100A (P)	\$115.50	\$63.00	\$76.00	●
	31*0100A (S)	\$106.00	\$58.00	\$66.50	
 7 Pin Control Keyblank for high security 31-0100A cylinders	KY-XX7600-XXXX	\$6.90			
 7 Pin Control keyblank for KeyMark 31-0100A cylinders	KY-XX7611-XXXX		\$6.90		
 6 Pin Interchangeable Core Insert Construction Core (Yale® Style) Cut keys provided separately – 12 keys Maximum	31W0100CC-BI-R1	\$115.50			
 5 Pin Large Format Interchangeable Core (Masterkey upcharges apply)	32*0101 (P)	\$114.50	\$62.50		
	32*0101 (S)	\$105.00	\$57.50		
 5 Pin Large Format Interchangeable Core for Simplex® Unican® 1000-2m Manufactured Before 2/10/92 (Masterkey upcharges apply)	32*0101H (P)	\$114.50			
	32*0101H (S)	\$105.00			
 6 Pin Large Format Interchangeable Core (Masterkey upcharges apply)	32*0201 (P)	\$115.50	\$63.00		●
	32*0201 (S)	\$106.00	\$58.00		
 6 Pin Large Format Interchangeable Core for Simplex® Unican® 1000-2m Manufactured Before 2/10/92 (Masterkey upcharges apply)	32*0201H (P)	\$115.50	\$63.00		
	32*0201H (S)	\$106.00	\$58.00		
 6 Pin Large Format Removable Core Insert Construction Core Cut keys sold separately – 12 keys maximum	32W0201CC-BI-R1	\$115.50			
 6 Pin Large Format Hotel Function Interchangeable Core (Masterkey upcharges apply)	32*1201 (P)	\$118.00			
	32*1201 (S)	\$108.50			
 6 Pin Large Format Interchangeable Core Hotel Function with Extended Plug Face (Masterkey upcharges apply)	32*1201D (P)	\$135.00			
	32*1201D (S)	\$125.50			
 6 Pin Large Format Interchangeable Core with Extended Plug Face (Masterkey upcharges apply)	32*4201 (P)	\$115.50	\$63.00		
	32*4201 (S)	\$106.00	\$58.00		

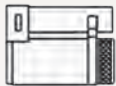
**Refer to the eCylinder section for more detail on specific technologies available and pricing. The * in the part number is replaced with:
T = Medeco³, S = Medeco³ Logic, J = Medeco³ BiLevel, W = Biaxial, V = Medeco Biaxial Logic, K = Medeco KM, N = Medeco X4, C = Medeco Logic,
“-” = Original, Z = Medeco Original KW Logic, G = Medeco XT ***See key section for surcharges for custom coined cut keys or special stamping requirements.
Note: (P) refers to **Pinned** and (S) to **Sub-Pinned** at the end of each part string in the price book.

Large Format Interchangeable Core

Description	Part Number	Medeco ³	BiLevel	Medeco X4	eCylinder
 6 Pin Emergency Keyblank for 32-1201	KY-XX6620-XX05	\$6.90			
 6 Pin Large Format Interchangeable Core (Schlage®) (Masterkey upcharges apply)	32*2201 (P) 32*2201 (S)			\$79.00 \$69.50	●
 7 Pin Control Keyblank for 32*2201	KY-XX7631-XX05			\$6.90	
 6 Pin Large Format Interchangeable Core (Corbin Russwin®) (Masterkey upcharges apply)	32*2301 (P) 32*2301 (S)	\$115.50 \$106.00		\$79.00 \$69.50	
 6 Pin Large Format Interchangeable Core (Sargent®), (Masterkey upcharges apply)	32*2401 (P) 32*2401 (S)	\$115.50 \$106.00		\$79.00 \$69.50	
 7 Pin Large Format Interchangeable Core (Corbin Russwin®), (Masterkey upcharges apply)	32*2801 (P) 32*2801 (S)			\$79.00 \$69.50	













**Refer to the eCylinder section for more detail on specific technologies available and pricing. The * in the part number is replaced with:
T = Medeco³, S = Medeco³ Logic, J = Medeco³ BiLevel, W = Biaxial, V = Medeco Biaxial Logic, K = Medeco KM, N = Medeco X4, C = Medeco Logic,
“-” = Original, Z = Medeco Original KW Logic, G = Medeco XT ***See key section for surcharges for custom coined cut keys or special stamping requirements.
Note: (P) refers to **Pinned** and **(S)** to **Sub-Pinned** at the end of each part string in the price book.

LFIC Mortise Cylinders

Description		Part Number	Medeco ³	BiLevel	Medeco X4	eCylinder
	6 Pin Mortise Cylinder for Yale® (Masterkey upcharges apply)	31*0101 (P)	\$189.00	\$136.50		
		31*0101 (S)	\$179.50	\$131.50		
	7 Pin Mortise Cylinder Assembly for Yale® (Masterkey upcharges apply)	31*0101A (P)	\$189.00	\$136.50		
		31*0101A (S)	\$179.50	\$131.50		
	5 Pin 1" Mortise Cylinder Assembly (Masterkey upcharges apply)	32*0100 (P)	\$188.00	\$136.00		
		32*0100 (S)	\$178.50	\$131.00		
	6 Pin 1 1/4" Mortise Cylinder Assembly (Masterkey upcharges apply)	32*0200 (P)	\$189.00	\$136.50		
		32*0200 (S)	\$179.50	\$131.50		
	6 Pin LFIC Mortise Cylinder Assembly Hotel Function (Masterkey upcharges apply)	32*1200 (P)	\$191.50			
		32*1200 (S)	\$182.00			
	6 Pin Mortise Cylinder Master Corbin Russwin® Ring Size Assembly (Masterkey upcharges apply)	32*1350 (P)	\$216.50			
		32*1350 (S)	\$207.00			
	6 Pin LFIC Mortise Cylinder Assembly with Raised Plug Face (Masterkey upcharges apply)	32*4200 (P)	\$189.00			
		32*4200 (S)	\$179.50			
	6 Pin 1 1/2" LFIC Mortise Cylinder Assembly (Masterkey upcharges apply)	32*5200 (P)	\$314.50			
		32*5200 (S)	\$305.00			
	6 Pin 1 3/4" LFIC Mortise Cylinder Assembly (Masterkey upcharges apply)	32*5400 (P)	\$324.50			
		32*5400 (S)	\$315.00			
	6 Pin 2" LFIC Mortise Cylinder Assembly (Masterkey upcharges apply)	32*5500 (P)	\$334.50			
		32*5500 (S)	\$325.00			
	6 Pin 2 1/4" LFIC Mortise Cylinder Assembly (Masterkey upcharges apply)	32*5300 (P)	\$344.50			
		32*5300 (S)	\$335.00			
	6 Pin 2 5/8" LFIC Mortise Assembly (Masterkey upcharges apply)	32*5600 (P)	\$359.50			
		32*5600 (S)	\$350.00			
	6 Pin 3" LFIC Mortise Assembly (Masterkey upcharges apply)	32*5700 (P)	\$374.50			
		32*5700 (S)	\$365.00			









**Refer to the eCylinder section for more detail on specific technologies available and pricing. The * in the part number is replaced with:
T = Medeco³, S = Medeco³ Logic, J = Medeco³ BiLevel, W = Biaxial, V = Medeco Biaxial Logic, K = Medeco KM, N = Medeco X4, C = Medeco Logic,
“-” = Original, Z = Medeco Original KW Logic, G = Medeco XT ***See key section for surcharges for custom coined cut keys or special stamping requirements.
Note: (P) refers to **Pinned** and (S) to **Sub-Pinned** at the end of each part string in the price book.

LFIC Mortise Housings

Description	Part Number	Medeco ³	BiLevel	Medeco X4	eCylinder
 5 Pin Mortise Cylinder Housing	32-0175	\$73.50			
 6 Pin Mortise Cylinder Housing	32-0275	\$73.50			
 6 Pin Jumbo Mortise Cylinder Housing for Corbin® Russwin® Master Ring Cylinders	32-1375	\$101.00			
 1 1/2" Mortise Cylinder Housing for 32-5200	32-5275	\$199.00			
 1 3/4" Mortise Cylinder Housing for 32-5400	32-5475	\$209.00			
 2" Mortise Cylinder Housing for 32-5500	32-5575	\$219.00			
 2 1/4" Mortise Cylinder Housing for 32-5300	32-5375	\$229.00			
 2 5/8" Mortise Cylinder Housing for 32-5600	32-5675	\$244.00			
 3" Mortise Cylinder Housing for 32-5700	32-5775	\$259.00			
 6 Pin 1 3/8" Mortise Cylinder Housing (Yale®)	31-0175	\$73.50			
 7 Pin Mortise Cylinder Housing (Yale®)	31-0175A	\$73.50			
 2 1/4" Mortise Cylinder Housing (Yale®)	31-5375	\$222.00			

**Refer to the eCylinder section for more detail on specific technologies available and pricing. The * in the part number is replaced with:
T = Medeco³, S = Medeco³ Logic, J = Medeco³ BiLevel, W = Biaxial, V = Medeco Biaxial Logic, K = Medeco KM, N = Medeco X4, C = Medeco Logic,
“-” = Original, Z = Medeco Original KW Logic, G = Medeco XT ***See key section for surcharges for custom coined cut keys or special stamping requirements.
Note: (P) refers to **Pinned** and **(S)** to **Sub-Pinned** at the end of each part string in the price book.

LFIC Rim Cylinders

Description	Part Number	Medeco ³	BiLevel	Medeco X4	eCylinder
 6 Pin Rim Cylinder Assembly for Yale®, Horizontal Tailpiece (Masterkey upcharges apply)	31*0102H (P)	\$194.50	\$142.00		
	31*0102H (S)	\$185.00	\$137.00		
 6 Pin Rim Cylinder Assembly for Yale®, Vertical Tailpiece (Masterkey upcharges apply)	31*0102V (P)	\$194.50	\$142.00		
	31*0102V (S)	\$185.00	\$137.00		
 7 Pin Rim Cylinder Assembly for Yale®, Horizontal Tailpiece (Masterkey upcharges apply)	31*0104H (P)	\$194.50			
	31*0104H (S)	\$185.00			
 7 Pin Rim Cylinder Assembly for Yale®, Vertical Tailpiece (Masterkey upcharges apply)	31*0104V (P)	\$194.50			
	31*0104V (S)	\$185.00			
 5 Pin Rim Cylinder Assembly with Horizontal Tailpiece and Staked Tailpiece Retainer for Thin Door Applications (Masterkey upcharges apply)	32*0300H (P)	\$184.00	\$132.00		
	32*0300H (S)	\$174.50	\$127.00		
 5 Pin Rim Cylinder Assembly, Vertical Tailpiece (Masterkey upcharges apply)	32*0300V (P)	\$184.00	\$132.00		
	32*0300V (S)	\$174.50	\$127.00		
 6 Pin Rim Cylinder Assembly, Horizontal Tailpiece (Masterkey upcharges apply)	32*0400H (P)	\$194.50	\$142.00		
	32*0400H (S)	\$185.00	\$137.00		
 6 Pin Rim Cylinder Assembly, Vertical Tailpiece (Masterkey upcharges apply)	32*0400V (P)	\$194.50	\$142.00		
	32*0400V (S)	\$185.00	\$137.00		
 5 Pin Rim Cylinder Assembly with Lazy Motion Tailpiece (Masterkey upcharges apply)	32*0600 (P)	\$188.00			
	32*0600 (S)	\$178.50			
 6 Pin Lazy Motion Rim Cylinder Assembly (Masterkey upcharges apply)	32*0700 (P)	\$195.50			
	32*0700 (S)	\$186.00			
 6 pin Rim Cylinder with Sargent mounting holes (Masterkey upcharges apply)	32*0405H (P)	\$205.50			
	32*0405H (S)	\$196.00			

**Refer to the eCylinder section for more detail on specific technologies available and pricing. The * in the part number is replaced with:
T = Medeco³, S = Medeco³ Logic, J = Medeco³ BiLevel, W = Biaxial, V = Medeco Biaxial Logic, K = Medeco KM, N = Medeco X4, C = Medeco Logic,
“-” = Original, Z = Medeco Original KW Logic, G = Medeco XT ***See key section for surcharges for custom coined cut keys or special stamping requirements.
Note: (P) refers to **Pinned** and **(S)** to **Sub-Pinned** at the end of each part string in the price book.

LFIC Rim Cylinder Housings

Description	Part Number	Price
 7 Pin Rim Cylinder Housing (Yale®), Horizontal Tailpiece	31-0153H	\$79.00
 7 Pin Rim Cylinder Housing (Yale®), Vertical Tailpiece	31-0153V	\$79.00
 6 Pin 1 1/2" Rim Cylinder Housing (31 series for Yale®), Horizontal Tailpiece	31-0375H	\$79.00
 6 Pin 1 1/2" Rim Cylinder Housing (31 series for Yale®), Vertical Tailpiece	31-0375V	\$79.00
 6 Pin Rim Cylinder Housing - 31 Series with Sargent® mounting hole spacing	31-0375S	\$79.00
 5 Pin Rim Cylinder Housing, Horizontal Tailpiece	32-0375H	\$69.50
 5 Pin Rim Cylinder Housing, Vertical Tailpiece	32-0375V	\$69.50
 6 Pin Rim Cylinder Housing, Horizontal Tailpiece	32-0475H	\$79.00
 6 Pin Rim Housing, Vertical Tailpiece	32-0475V	\$79.00
 6 Pin Rim Cylinder Housing - 32 Series with Sargent® mounting hole spacing	32-0477H	\$79.00
 5 Pin Rim Cylinder Housing with Lazy Motion Tailpiece	32-0675	\$73.50
 6 Pin Rim Lazy Motion Cylinder Housing	32-0775	\$80.00

**Refer to the eCylinder section for more detail on specific technologies available and pricing. The * in the part number is replaced with:
T = Medeco³, S = Medeco³ Logic, J = Medeco³ BiLevel, W = Biaxial, V = Medeco Biaxial Logic, K = Medeco KM, N = Medeco X4, C = Medeco Logic,
“-” = Original, Z = Medeco Original KW Logic, G = Medeco XT ***See key section for surcharges for custom coined cut keys or special stamping requirements.
Note: (P) refers to **Pinned** and **(S)** to **Sub-Pinned** at the end of each part string in the price book.

Small Format Interchangeable Core

Medeco X4 leads the market in patent protected small format interchangeable core (SFIC) cylinders, large format interchangeable core (LFIC) cylinders, conventional mortise, rim and key-in-knob cylinders designed to retrofit virtually any door. One key will operate interchangeable cores and conventional cylinders. With patents extending through 2027 and the ability to expand key systems to four times that of standard SFIC, Medeco X4 is guaranteed to be an important product to suit your needs.



Features:

- Utilizes the standard A2 pinning system in conjunction with a bitted slider locking arrangement which allows for more master keying capabilities for large master key systems. Up to 65,536 unique change keys in a 7 pin master key system on a single keyway
- Expandable, simple master keying available in SFIC and LFIC, as well as standard key-in-knob, mortise, and rim cylinders
- SFIC's are available in six or seven pin cylinders, and can replace Best style cores
- Standard Medeco cams and tailpieces can be used on Medeco X4 cylinders
- Keys can be cut using many standard code type key machines such as the Pro-Lok Blue Punch, A1 Green Machine, the ITL 9000/9700, HPC 1200 and HPC Code Max

Benefits:

- Solid brass construction for excellent durability
- Spool shaped top and bottom pins add a measure of pick resistance
- Solid nickel silver bottom pins increase wear resistance
- Individual pin chamber caps provide for ease of servicing
- Locks can be keyed alike, keyed different, or master keyed depending on your specific needs.

Applications:

Provides a key control retrofit for other manufacturers SFIC products in use in a variety of facilities..

Warranty:

Warranted for two (2) years against manufacturer's defects. See the Medeco® limited warranty for full details.

Finishes:

Available in all standard finishes to match with existing hardware.

Available Key Technologies:



Mechanical:

– Medeco X4





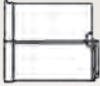
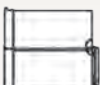
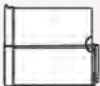
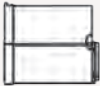
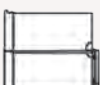

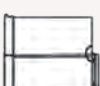
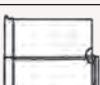
eCylinder:

– Medeco XT

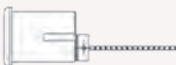
Small Format Interchangeable Core

Description	Part Number	Medeco ³	BiLevel	Medeco X4	eCylinder
 6 Pin Small Format Interchangeable Core with Clip Retainer, Removable Front Plate	33*600006 (P)			\$63.00	
	33*600006 (S)			\$52.00	
 7 Pin Small Format Interchangeable Core with Clip Retainer, Removable Front Plate	33*700006 (P)			\$63.00	
	33*700006 (S)			\$52.00	
 6 Pin Small Format Interchangeable Core Construction Core (cut keys ordered separately – 12 keys maximum)	33K600006-BI-CC			\$63.00	
 6 Pin Small Format Interchangeable Core with Clip Retainer, Removable Front Plate, Medeco KM Only	33K600007 (P)			\$63.00	
	33K600007 (S)			\$52.00	
 7 Pin Small Format Interchangeable Core with Clip Retainer, Removable Front Plate, Medeco KM Only	33K700007 (P)			\$63.00	
	33K700007 (S)			\$52.00	
 6 Pin Small Format Interchangeable Core with Extended Plug Head Medeco KM only.	33K60000G (P)			\$63.00	
	33K60000G (S)			\$52.00	
 7 Pin Small Format Interchangeable Core with Extended Plug Head Medeco KM only.	33K70000G (P)			\$63.00	
	33K70000G (S)			\$52.00	
 Medeco X4 Specialty Sliding Door Cylinder	33*70000S (P)			\$68.50	
	33*70000S (S)			\$57.50	

SFIC Rim Cylinders

Description	Part Number	Medeco ³	BiLevel	Medeco X4	eCylinder
 6 Pin SFIC with 1 1/4" Rim Assembly	33*602032 (P)			\$99.50	
	33*602032 (S)			\$88.50	
 7 Pin SFIC with 1 1/2" Rim Assembly	33*602042 (P)			\$99.50	
	33*602042 (S)			\$88.50	
 7 Pin SFIC with 1 1/2" Rim Assembly	33*702042 (P)			\$99.50	
	33*702042 (S)			\$88.50	
 7 Pin SFIC with Corbin Russwin® Master Ring Assembly	33*7020B2 (P)			\$116.00	
	33*7020B2 (S)			\$105.00	
 6 Pin SFIC with 1 1/2" Ext.Face Rim Assembly. Medeco KM only.	33K602033 (P)			\$99.50	
	33K602033 (S)			\$88.50	
 6 Pin SFIC with 1 1/2" Ext.Face Rim Assembly. Medeco KM only.	33K602043 (P)			\$99.50	
	33K602043 (S)			\$88.50	
 7 Pin SFIC with 1 1/2" Ext.Face Rim Assembly. Medeco KM only.	33K702043 (P)			\$99.50	
	33K702043 (S)			\$88.50	

**Refer to the eCylinder section for more detail on specific technologies available and pricing. The * in the part number is replaced with:
T = Medeco³, S = Medeco³ Logic, J = Medeco³ BiLevel, W = Biaxial, V = Medeco Biaxial Logic, K = Medeco KM, N = Medeco X4, C = Medeco Logic,
“-” = Original, Z = Medeco Original KW Logic, G = Medeco XT ***See key section for surcharges for custom coined cut keys or special stamping requirements.
Note: (P) refers to **Pinned** and (S) to **Sub-Pinned** at the end of each part string in the price book.

SFIC Mortise Cylinders

Description	Part Number	Medeco ³	BiLevel	Medeco X4	eCylinder
 6 Pin SFIC 1 1/4" Mortise Assembly	33*602012 (P)			\$96.50	
	33*602012 (S)			\$85.50	
 7 Pin SFIC 1 3/8" Mortise Assembly	33*702022 (P)			\$96.50	
	33*702022 (S)			\$85.50	
 7 Pin SFIC 1 3/8" Corbin® Jumbo Assembly	33*7020C2 (P)			\$113.00	
	33*7020C2 (S)			\$102.00	
 7 Pin SFIC 1 1/2" Mortise Cylinder Assembly	33*7020E2 (P)			\$96.50	
	33*7020E2 (S)			\$85.50	
 6 Pin SFIC 1 1/4" Ext. Face Mortise Assembly Medeco KM only	33K602013 (P)			\$96.50	
	33K602013 (S)			\$85.50	
 7 Pin SFIC 1 3/8" Ext. Face Mortise Assembly Medeco KM only	33K702023 (P)			\$96.50	
	33K702023 (S)			\$85.50	
 6 Pin SFIC 7/8" body length (1 3/8" overall) Tapered Head Mortise Assembly	33*602052 (P)			\$96.50	
	33*602052 (S)			\$85.50	
 6 Pin SFIC 1" body length (1 1/2" overall) Tapered Head Mortise Assembly (can accept 7 pin core)	33*602062 (P)			\$96.50	
	33*602062 (S)			\$85.50	
 6 Pin SFIC 7/8" body length (1 3/8" overall) Ext. Face Tapered Head Mortise Assembly	33K602053 (P)			\$96.50	
	33K602053 (S)			\$85.50	
 6 Pin SFIC 1" body length (1 1/2" overall) Ext. Face Tapered Head Mortise Assembly (can accept 7 pin core)	33K602063 (P)			\$96.50	
	33K602063 (S)			\$85.50	

**Refer to the eCylinder section for more detail on specific technologies available and pricing. The * in the part number is replaced with:
T = Medeco³, S = Medeco³ Logic, J = Medeco³ BiLevel, W = Biaxial, V = Medeco Biaxial Logic, K = Medeco KM, N = Medeco X4, C = Medeco Logic,
“-” = Original, Z = Medeco Original KW Logic, G = Medeco XT ***See key section for surcharges for custom coined cut keys or special stamping requirements.
Note: (P) refers to **Pinned** and **(S)** to **Sub-Pinned** at the end of each part string in the price book.

SFIC Housings

Description	Part Number	Medeco ³	BiLevel	Medeco X4	eCylinder
 6 Pin 1 1/4" Mortise Housing Only	33-076011			\$33.50	
 6 or 7 Pin 1 3/8" Mortise Housing Only*	33-076021			\$33.50	
 7 Pin 1 1/2" SFIC Mortise Housing Only* * If using 6 Pin core spacer CP-160420 required	33-076025			\$33.50	
 7 Pin 1 3/8" Housing Only for Corbin® Russwin® Master Ring Cylinders*	33-076028			\$50.00	
 6 Pin 7/8" Tapered Head Mortise Housing Only	33-076051			\$33.50	
 6 or 7 Pin 1" Tapered Head Mortise Housing Only	33-076061			\$33.50	
 6 Pin 1 1/2" Rim Cylinder Housing Only	33-07603H			\$36.50	
 7 Pin 1 1/2" Rim Cylinder Housing Only	33-07604H			\$36.50	
 7 Pin Corbin® Jumbo Rim Housing Only	33-076048			\$53.00	

**Refer to the eCylinder section for more detail on specific technologies available and pricing. The * in the part number is replaced with:
T = Medeco³, S = Medeco³ Logic, J = Medeco³ BiLevel, W = Biaxial, V = Medeco Biaxial Logic, K = Medeco KM, N = Medeco X4, C = Medeco Logic,
“-” = Original, Z = Medeco Original KW Logic, G = Medeco XT ***See key section for surcharges for custom coined cut keys or special stamping requirements.
Note: (P) refers to **Pinned** and **(S)** to **Sub-Pinned** at the end of each part string in the price book.

International Cylinders

The Medeco® reach extends to six continents. Medeco® cylinders are used to protect facilities worldwide such as high security government installations, industrial and institutional organizations, airports, hotels, power plants, palaces, museums, universities and schools, and office buildings. Medeco's international cylinders are designed to fit in locksets of major world manufacturers. In addition to international uses, many of these cylinders fit imported hardware used in North America. Medeco® offers a variety of export cylinders including European profile and modular cylinders. These products are available in both mechanical and eCylinder technologies. The Medeco® European Profile cylinder has a teardrop shape that fits into storm doors, upscale hardware and specialty applications and is available in single, half and double cylinder versions. Additional cylinders in the 23 series include: oval, round, and "snowman" designs.



Benefits:

- Utility patented key control provides protection from unauthorized duplication of keys in most countries
- Superior master keying capability to accommodate systems of virtually any size
- Triple locking principle provides pick resistance and large numbers of combinations for master keying flexibility to accommodate systems of virtually any size
- Hardened steel inserts positioned in critical areas of the cylinder, provide a high degree of drill resistance
- Solid brass construction provides high quality and long cylinder life
- Nickel plated pins provide exceptional wear resistance and additional hardened stainless steel pins provide drill resistance
- European profile Cylinders retrofit into virtually any manufactureres' locksets requiring DIN Standard cylinders
- Pending UL437 Listing assures superior pick and drill resistance
- Pin chamber set screws provide ease of rekeying and resist comb attacks
- 5 and 6 pin cylinder available

Certification:

- SKG *** Netherlands
- Swedish Standards SS3522
- EN1303 - 2005
- DIN18254

Warranty:

Warranted for two (2) years against manufacturer's defects. See the Medeco® limited warranty for full details

Available Key Technologies:

Mechanical:

- Medeco³
- Medeco³ BiLevel
- Medeco X4

eCylinder:

- Medeco³ Logic
- Medeco Logic
- Medeco XT

EPIC–Euro Profile Interchangeable Core

Medeco Profile cylinders can now be ordered to accept a special, slab-sided, small format interchangeable core (SFIC) cylinders to retrofit into most standard European Profile applications.

Medeco Euro profiles can be furnished with Medeco's patented X4 technology, offering unmatched key control, the widest array of retrofit cylinders and four times the master keying capability.



Benefits:

- Utility patented key control provides protection from unauthorized duplication of keys in most countries
- Superior master keying capability to accommodate systems of very large sizes
- Solid brass construction provides high quality and long cylinder life
- Solid Nickel Silver Pins and Keys
- European Profile Cylinders retrofit into virtually any manufactureres' locksets equivalent to DIN Standards

Warranty

Warranted for two years against manufacturing defects. See Medeco Limited Warranty for full details.

Medeco X4 Technical Information

- 6 and 7 Pin cylinders available
- Solid nickel silver pins
- Many cylinder formats available
- Profiles available in multiple sizes, finishes and functions
- Where interchangeable core is not required, Euro's are also available in modular components and assembled standard lengths.

Part Numbers

6 Pin Part Numbers

- 23-26D21-XX EPIC Euro Double 37.9 mm/37.9mm
- 23-26H01-XX EPIC Euro Half 37.9mm
- 23-26S12X-XX EPIC Euro w/T*Turn 40mm int/39.2 mm ext
- Uses SFIC Part#: 33-60000R

7 Pin Part Numbers

- 23-24D21-XX EPIC Euro Double 41.73mm/41.73mm
- 23-24D25-XX EPIC Euro Double 41.73mm/55mm
- 23-24H01-XX EPIC Euro Half 41.73mm
- 23-24H05-XX EPIC Euro Half 55mm
- 23-24S12X-XX EPIC w/T*Turn 40mm int/43mm ext
- 23-24S15X-XX EPIC w/T*Turn 40mm int/55mm ext
- 23-24S52X-XX EPIC w/T*Turn 55mm int/43mm ext
- Uses SFIC Part#: 33-70000R

How To Order International Cylinders - Euro-Profile

1 23T13005-500 base part # Refer to pages 98-121 for descriptions and technical specifications to find the corresponding base part number.	2 - 05 - finish Refer to the inside back cover of this catalog for finish options. Include the corresponding two digit finish number. Upcharge for split finish.	3 XX - keyway Insert keyway if known or contact CS for help.	4 S - pinning <div> S = Sub-assembled (Uncombined) No additional information needed </div> <div> P = Pinned (Combined) Keyed alike (KA) Keyed different (KD) 2 keys per cylinder Captive Deadbolt 1 change key and 1 thumbturn key </div> <div> M = Master Keyed Provide specific pinning or contact Customer Service for support Must specify quantity for keys. </div>
--	---	--	--

BUILD A BASE PART #:

International High Security Cylinder

Technology

- = Original
- W = Biaxial
- B = BiLevel
- T = Medeco³
- J = Medeco³ BiLevel

Profile Design

Keys

- 0 = With Keys
- 5 = Less Keys

Function

- *0 = Thumbturn Cylinder with "SR" Round Knob
- 1 = Half Cylinder
- 2 = Double Cylinder
- *3 = Thumbturn Cylinder with Low Profile "LP" Knob
- *4 = Thumbturn Cylinder with Decorative "RD" Knob
- *5 = Thumbturn Cylinder with Lever "RL" Knob

Number of Pins

- 5 = 5 Pins
- 6 = 6 Pins

*Thumbturn/Cam position available at 5 and 11 o'clock only

23 * 13 0 X X X - X X X - XX - XX X

Pinning

- S = Sub Assembled
- P = Pinned
- M = Master Keyed

Keyway

Finish

Interior/Exterior Length Extensions

0 = No Extension	5 = 25 mm (.984")
1 = 5 mm (.197")	6 = 30 mm (1.18")
2 = 10 mm (.394")	7 = 35 mm (1.38")
3 = 15 mm (.591")	8 = 40 mm (1.57")
4 = 20 mm (.787")	9 = 45 mm (1.77")

Cam Position (from outside with Bible down)

- 1 = 1 o'clock
- 2 = 10 point multi-gear
- 5 = 5 o'clock
- 7 = 7 o'clock
- 8 = Multiposition (half cylinder only)
- 0 = 11 o'clock

BiLevel with Original Technology

- H = High Security
- B = Standard Security

**Refer to the eCylinder section for more detail on specific technologies available and pricing. The * in the part number is replaced with:
T = Medeco³, S = Medeco³ Logic, J = Medeco³ BiLevel, W = Biaxial, V = Medeco Biaxial Logic, K = Medeco KM, N = Medeco X4, C = Medeco Logic,
“-” = Original, Z = Medeco Original KW Logic, G = Medeco XT ***See key section for surcharges for custom coined cut keys or special stamping requirements.
Note: (P) refers to **Pinned** and **(S)** to **Sub-Pinned** at the end of each part string in the price book.

How To Order Other International Cylinders

Complete part numbers are required for all orders. To determine the correct part number, fill in the "X's" in sequential order.

1 23T23005-500 base part # Refer to pages 98-121 for descriptions and technical specifications to find the corresponding base part number.	2 - 05 - finish Refer to the inside back cover of this catalog for finish options. Include the corresponding two digit finish number. Upcharge for split finish.	3 XX - keyway Insert keyway if known or contact CS for help.	4 S - pinning <div> S = Sub-assembled (Uncombined) No additional information needed </div> <div> P = Pinned (Combined) Keyed alike (KA) Keyed different (KD) 2 keys per cylinder Captive Deadbolt 1 change key and 1 thumbturn key </div> <div> M = Master Keyed Provide specific pinning or contact Customer Service for support Must specify quantity for keys. </div>
--	---	--	--

BUILD A BASE PART #:

International High Security Cylinder

Series

- = Original
- W = Biaxial
- B = BiLevel
- T = Medeco³
- N = Medeco X4

Design

- 01 = Danish Round (Ruko Round)
- 03 = Australian Oval
- 04 = British Oval (Union Oval)†
- 05 = Scandinavian Oval Ext. (ASSA Oval)
- 06 = Scandinavian Oval Int. (ASSA Oval)
- 07 = Norwegian Oval (TrioVing Oval)
- 08 = Scandinavian Snowman
- 09 = Scandinavian Round Ext. (ASSA Round)
- 10 = Scandinavian Round Int. (ASSA Round)
- 14 = Italian Outer Gate Lock, 3 Pin
- 15 = Italian Outer Gate Lock, 5 Pin
- 16 = Italian Roller Shutter, 4 Pin
- 22 = EuroLine Modular Profile Module
- 23 = EuroLine Modular Cylinder Complete

Keys

- 0 = With Keys
- 5 = Less Keys

Function

- 0 = Thumbturn Cylinder with "RL" Knob
- 1 = Half Cylinder
- 2 = Double Cylinder

Function - Modular

- 0 = Thumbturn Cylinder with "SR" Round Knob
- 3 = Thumbturn Cylinder with Low Profile "LP" Knob
- 4 = Thumbturn Cylinder with Decorative "RD" Knob
- 5 = Thumbturn Cylinder with Lever "RL" Knob

† Union Oval Thumbturn Position at 5 and 11 o'clock only

Pinning

- S = Sub Assembled
- P = Pinned
- M = Master Keyed

Keyway

Finish

Cam Position (British Oval)

- 0 = 11 o'clock
- 1 = 1 o'clock
- 5 = 5 o'clock
- 7 = 7 o'clock

300 = EuroLine Modular
301 = Euroline Modular ext. 5mm (Double Only)

BiLevel w/ Original Technology

- H = High Security
- B = Standard Security

Number of Pins

- 3 = 3 Pins
- 4 = 4 Pins
- 5 = 5 Pins
- 6 = 6 Pins
- 7 = 7 Pins

Example Part Number: 23 * XX 0 X X X - X 0 0 - XX - XX X

**Refer to the eCylinder section for more detail on specific technologies available and pricing. The * in the part number is replaced with:
T = Medeco³, S = Medeco³ Logic, J = Medeco³ BiLevel, W = Biaxial, V = Medeco Biaxial Logic, K = Medeco KM, N = Medeco X4, C = Medeco Logic,
“-” = Original, Z = Medeco Original KW Logic, G = Medeco XT ***See key section for surcharges for custom coined cut keys or special stamping requirements.
Note: (P) refers to Pinned and (S) to Sub-Pinned at the end of each part string in the price book.

Medeco Premium High Security Euro Thumbturn Profile Cylinder

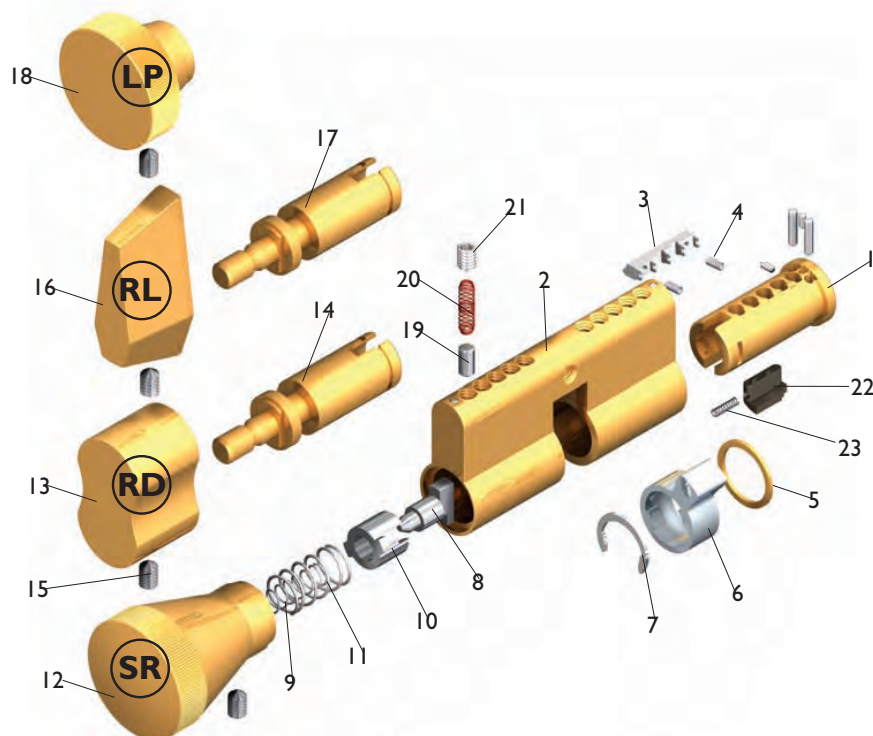

Item	Part Number	Part Number
1	Plug	Cylinder Specific
2	Shell	Cylinder Specific
3	Sidebar	CP-084X71
4	Sidebar Springs	CP-030018
5	Plug Retainer Ring	CP-021490
6	Cam	CT-Z51
7	Thumbturn Retaining Clip	CP-020031
8	Actuator	CP-100111
9	Actuator Spring	CP-030025
10	Actuator Pilot	CP-280261
11	Pilot Spring	CP-030024
12	Standard Round "SR" Thumbturn	CP-285961-FN
13	Decorative "RD" Thumbturn	CP-285901-FN
14	Thumbturn Shaft - 6 Pin	CP-240761-6XX
15	Thumbturn Allen Set Screw #6-32 x 3/16" Knurled Cup Point	CP-012411-040
16	Lever "RL" Thumbturn	CP-285931-FN
17	Thumbturn Shaft - 5 Pin	CP-240761-5XX
18	Low Profile "LP" Thumbturn	CP-285991-FN
19	Thumbturn Retaining Pin	TP-F10-1T
20	Thumbturn Retaining Pin Spring	CP-030001
21	Thumbturn Retaining Pin Allen Set Screw #8-32 x 1/4"	CP-011013-040
22	Slider	CP-084591-XX
23	Slider Spring	CP-030910
24	Spade Thumbturn (Not Pictured "Special Order")	CP-286051-FN
25	Crescent Thumbturn (Not Pictured "Special Order")	CP-286021-FN

Medeco Premium High Security Euro Half Profile Cylinder

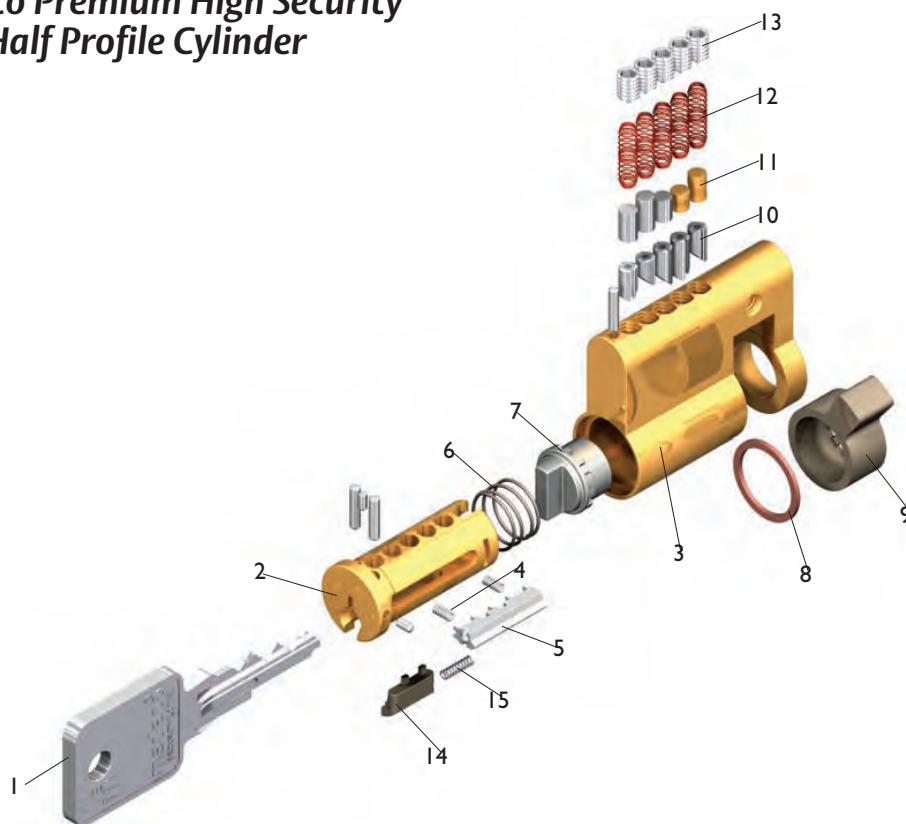

Item	Part Number	Part Number
1	Key	As Required
2	Plug	Cylinder Specific
3	Shell	Cylinder Specific
4	Sidebar Springs	CP-030018
5	Sidebar	CP-084X71
6	Cam Spring	CP-030860
7	Actuator	CP-220090
8	Plug Retainer	CP-021490
9	Cam	CT-Z88
10	Bottom Pins	As Required
11	Top Pins	As Required
12	Springs (Phosphor Bronze)	CP-030001
13	Pin Chamber Allen Set Screws #8-32 x 1/4"	CP-011013-040
14	Slider	CP-084591-XX
15	Slider Spring	CP-030910

Medeco Premium High Security Exterior Scandinavian Oval Cylinder

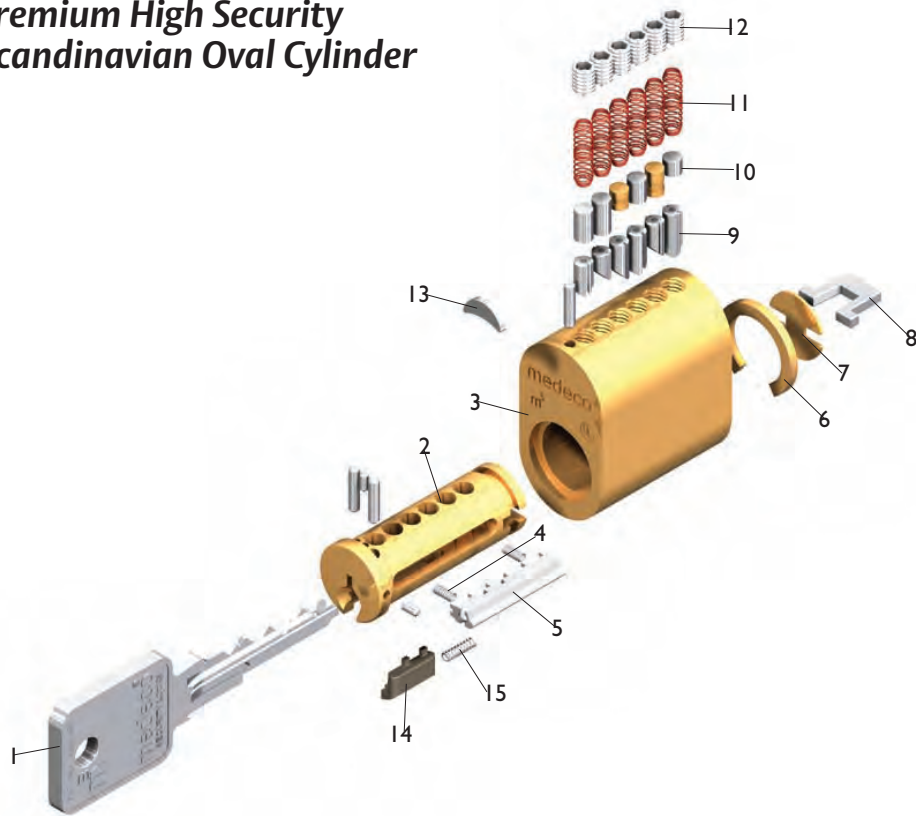

Item	Part Number	Part Number
1	Key	As Required
2	Plug	Cylinder Specific
3	Shell	Cylinder Specific
4	Sidebar Springs	CP-030018
5	Sidebar, 6 Pin	CP-084671
6	Plug Retainer	CP-021040
7	Plate	CP-180830
8	Tailpiece	CT-Y76
9	Bottom Pins	As Required
10	Top Pins	As Required
11	Springs (Phosphor Bronze)	CP-030001
12	Pin Chamber Allen Set Screws #8-32 x 1/4"	CP-011013-040
13	Crescent Steel Insert	CP-180011
14	Slider	CP-084591-XX
15	Slider Spring	CP-030910

Medeco Premium High Security Interior Scandinavian Oval Cylinder

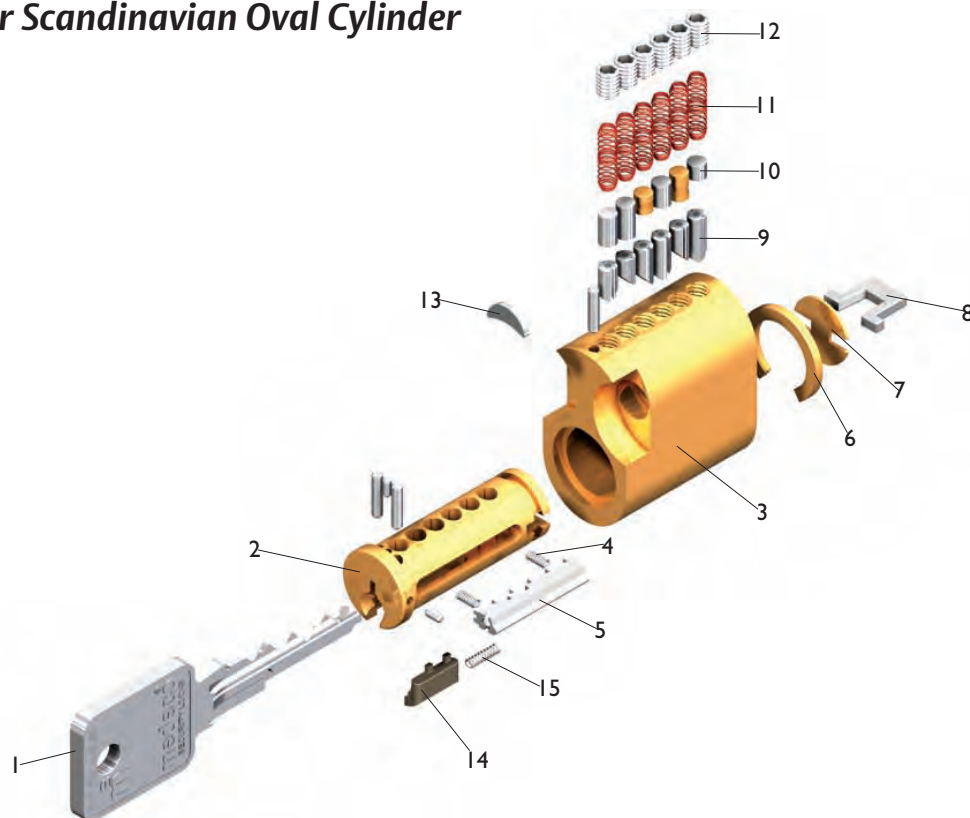

Item	Part Number	Part Number
1	Key	As Required
2	Plug	Cylinder Specific
3	Shell	Cylinder Specific
4	Sidebar Springs	CP-030018
5	Sidebar, 6 Pin	CP-084671
6	Plug Retainer	CP-021040
7	Plate	CP-180830
8	Tailpiece	CT-Y76
9	Bottom Pins	As Required
10	Top Pins	As Required
11	Springs (Phosphor Bronze)	CP-030001
12	Pin Chamber Allen Set Screws #8-32 x 1/4"	CP-011013-040
13	Crescent Steel Inserts	CP-180011
14	Slider	CP-084591-XX
15	Slider Spring	CP-030910

Medeco Premium High Security Euro Double Profile

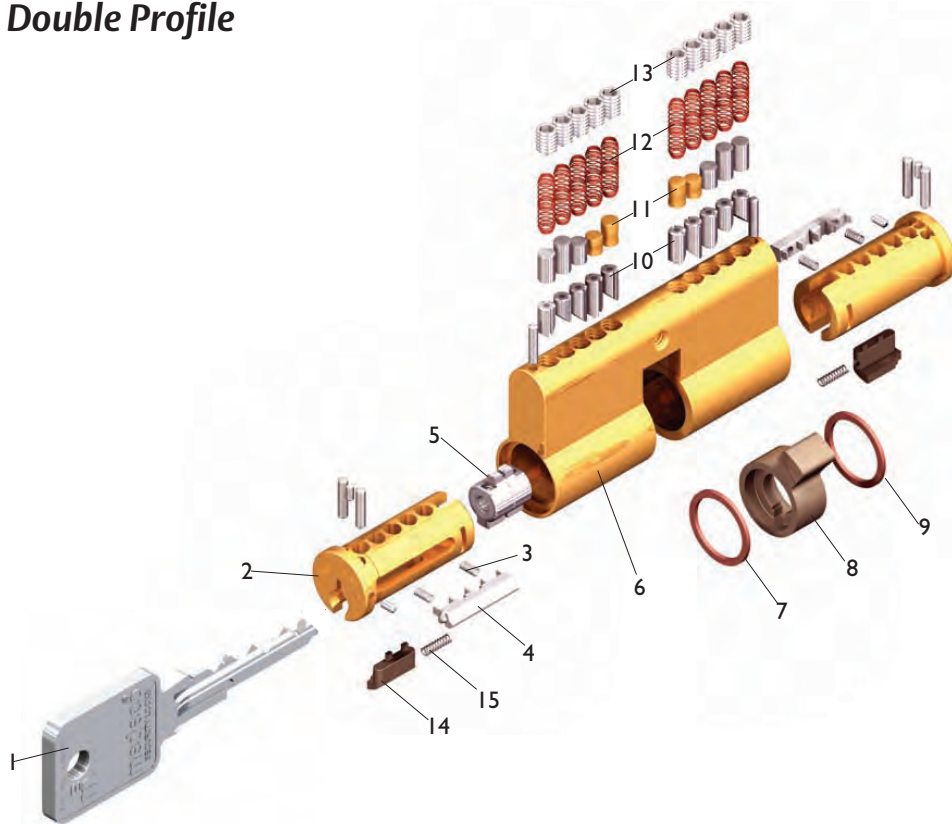

Item	Part Number	Part Number
1	Key	As Required
2	Plug	Cylinder Specific
3	Sidebar Springs	CP-030018
4	Sidebar, 5 Pin	CP-084571
5	Clutch	CP-220071
6	Shell	Cylinder Specific
7	Plug Retainer	CP-021490
8	Cam	CT-Z50
9	Plug Retainer	CP-021490
10	Bottom Pins	As Required
11	Top Pins	As Required
12	Springs (Phosphor Bronze)	CP-030001
13	Pin Chamber Allen Set Screws #8-32 x 1/4"	CP-0110113-040
14	Slider	CP-084591-XX
15	Slider Spring	CP-030910

Medeco Premium High Security EuroLine Modular Profile Cylinder System

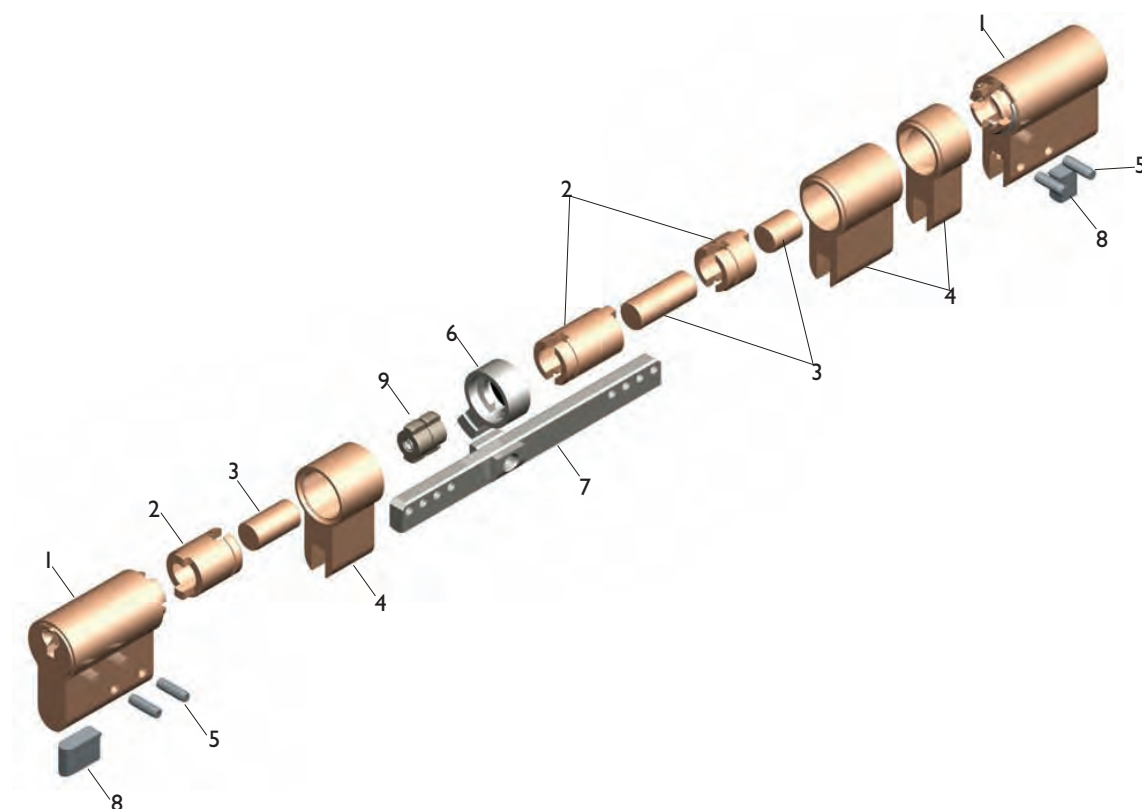

Modular Profile Double Cylinder

Item	Part Number	Part Number
1	Cylinder Module (5 or 6 Pin)	23X220XX-30X
2	Outer Plug Extension	CP-200751
3	Inner Plug Extension	CP-200761
4	Brass Shell Extension	CP-200771
5	Groove Pins	CP-063220
6	Cam	CT-Z50
7	Connecting Bar	CP-200801
8	Bar Filler	CP-160661
9	Clutch Assembly	CP-220071

Medeco Premium High Security EuroLine Modular Profile Cylinder System

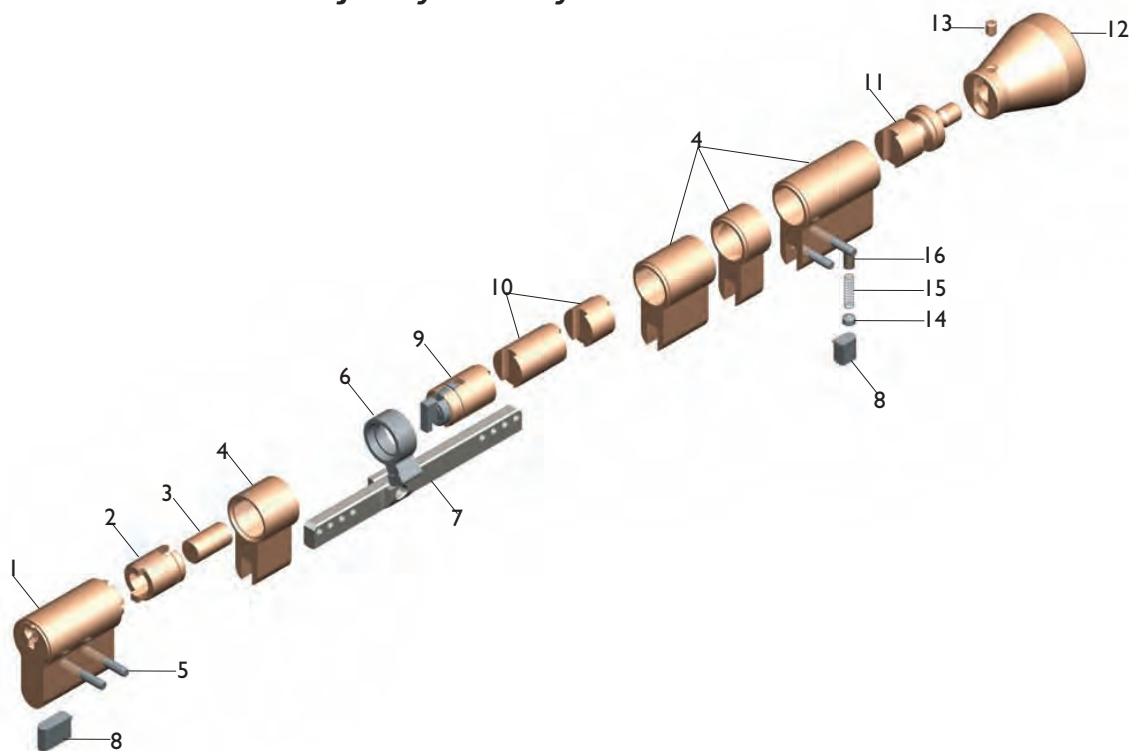

Modular Profile Single Cylinder with Thumbturn

Item	Part Number	Part Number
1	Cylinder Module (5 or 6 Pin)	23X220XX-30X
2	Outer Plug Extension	CP-200751
3	Inner Plug Extension	CP-200761
4	Brass Shell Extension	CP-200771
5	Groove Pins	CP-063220
6	Cam	CP-Z51
7	Connecting Bar	CP-200801
8	Bar Filler	CP-160661
9	Thumbturn Actuator Cartridge	CP-220131
10	Thumbturn Cartridge Extension	CP-200781
11	Thumbturn Shaft	CP-240771-XP
12	Thumbturn Knob	See Page 116
13	Thumbturn Set Screw	CP-011013-020
14	Thumbturn Retaining Set Screw 8- 32 x 1/4"	CP-011013-040
15	Thumbturn Retaining Pin Spring	CP-030001
16	Thumbturn Retaining Pin	TP-F10-IT

Euro Profile Technical Information

A = Total Length
B = Interior Length

C = Exterior Length
KP =

EURO PROFILE SINGLE CYLINDER WITH THUMBTURN

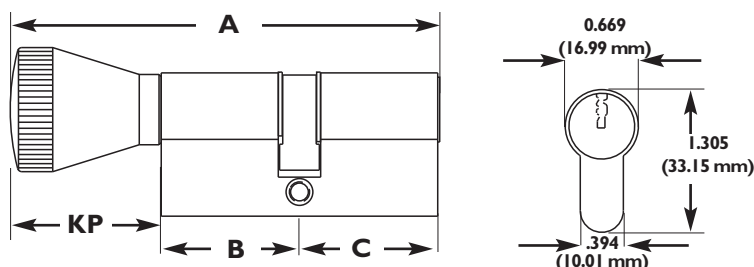

Euro Profile Single Cylinder with Thumbturn

Part#	A	B	C	KP
23*13005-X00	99.04	31.98	31.98	35.08
23*13035-X00	81.44	31.98	31.98	17.48
23*13045-X00	83.09	31.98	31.98	19.13
23*13055-X00	84.1	31.98	31.98	20.14
23*13006-X00	107.68	36.3	36.3	35.08
23*13036-X00	90.08	36.3	36.3	17.48
23*13046-X00	91.73	36.3	36.3	19.13
23*13056-X00	92.74	36.3	36.3	20.14
49*0264	84.3	31.98	31.98	20.35
49*0291	92.94	36.3	36.3	20.35

Euro Profile Technical Information

A = Total Length
B = Interior Length

C = Exterior Length

EURO PROFILE DOUBLE CYLINDER

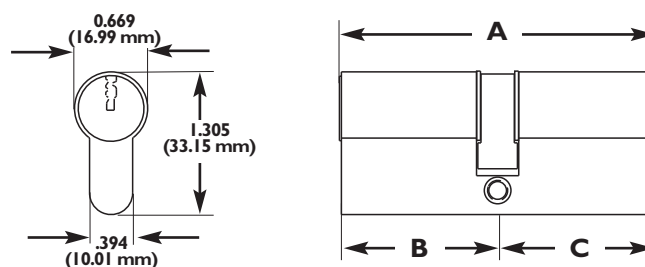

Euro Profile Single Cylinder with Thumbturn

Part#	A	B	C
23*13025-X00	63.96	31.98	31.98
23*13026-X00	72.59	36.3	36.3
23*13025-X01	68.96	31.98	36.98
23*13025-X02	73.96	31.98	41.99
23*13025-X11	73.96	36.98	36.98
23*13025-X12	78.97	36.98	41.99
23*13026-X01	77.6	36.3	41.3
23*13026-X02	82.6	36.3	46.3
23*13026-X12	87.6	41.3	46.3

All table measurements in millimeters.

Euro Profile Technical Information

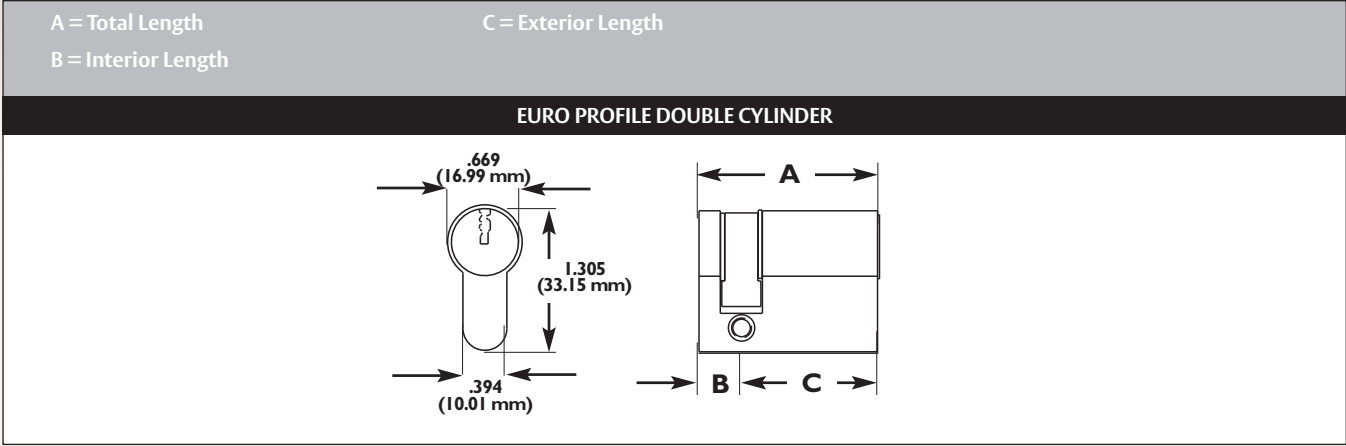

Euro Profile Single Cylinder with Thumbturn

Part#	A	B	C
23*13015-800	41.99	10.01	31.98
23*13016-800	46.4	10.01	36.3
23*13015-801	46.99	10.01	36.98
23*13016-801	51.31	10.01	41.3

All table measurements in millimeters.

Euro Profile Technical Information

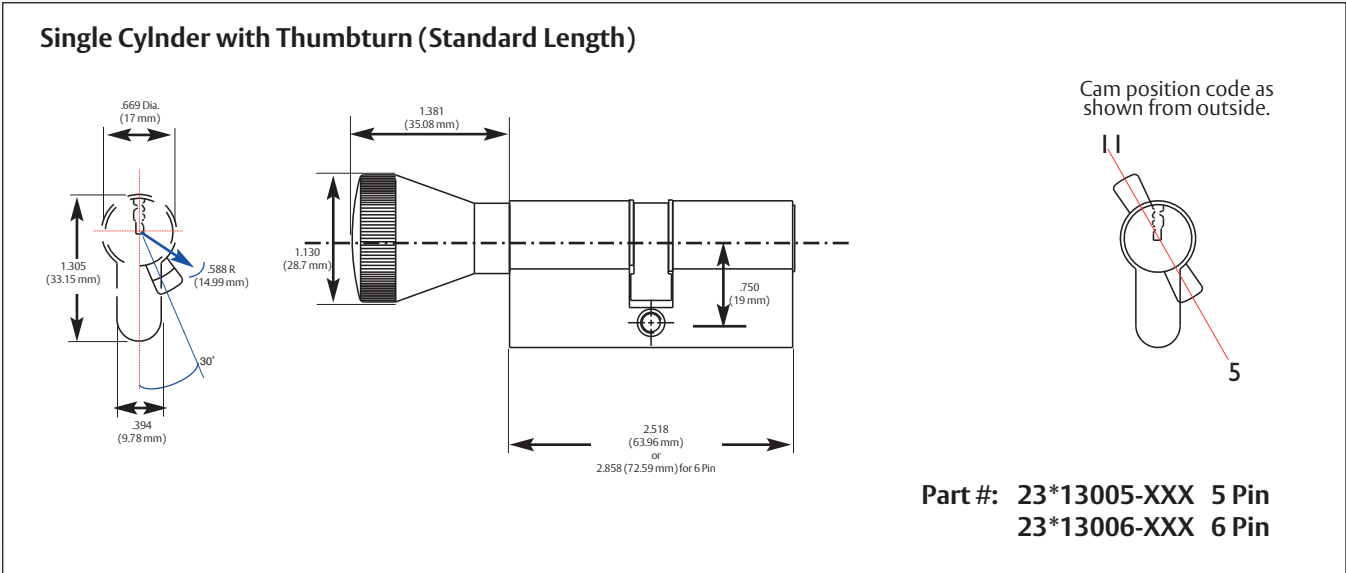

Half Cylinder (Standard Length)

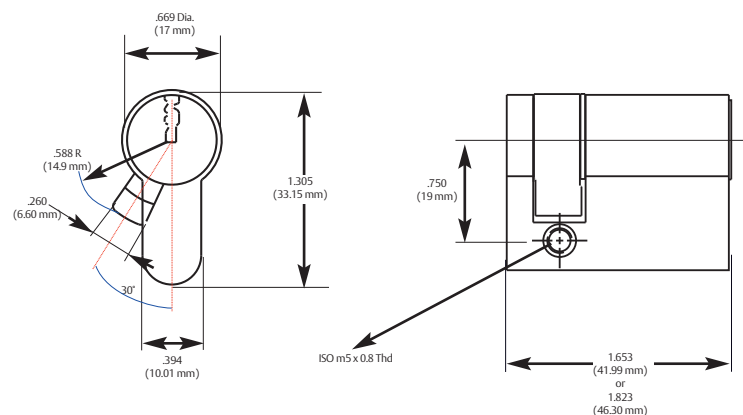

Cam position code as shown from outside.

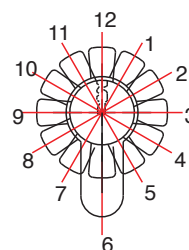

Multi-indexing cam with 12 positions. Cam is set at 5 o'clock from the factory

Part #: 23*13015-800 5 Pin
23*13016-800 6 Pin

Double Cylinder 5 Pin (Standard and Extended)

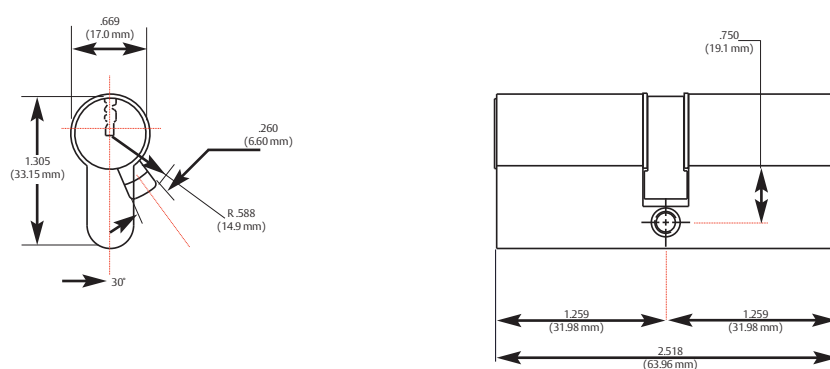

Cam position code as shown from outside.

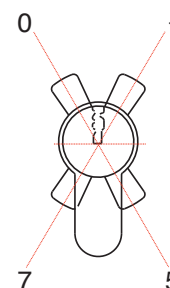

Part #: 23*13025-X00 5 Pin
In 5mm steps up to 45mm

Double Cylinder 6 Pin (Standard and Extended)

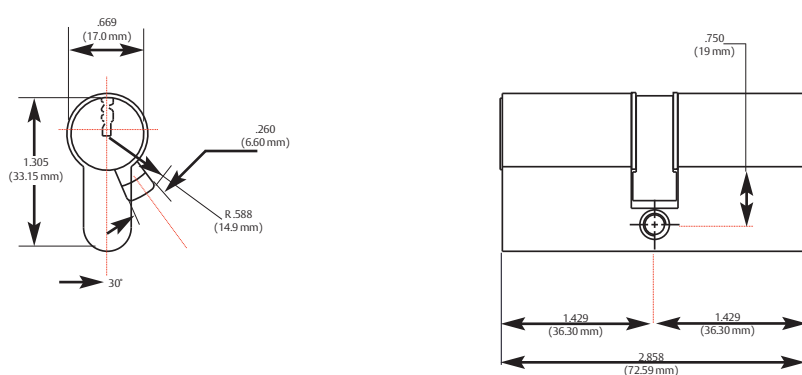

Cam position code as shown from outside.

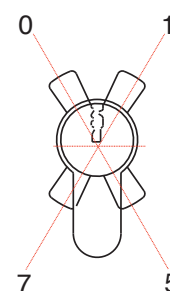

Part #: 23*13026-X00 6 Pin
In 5mm steps up to 45mm

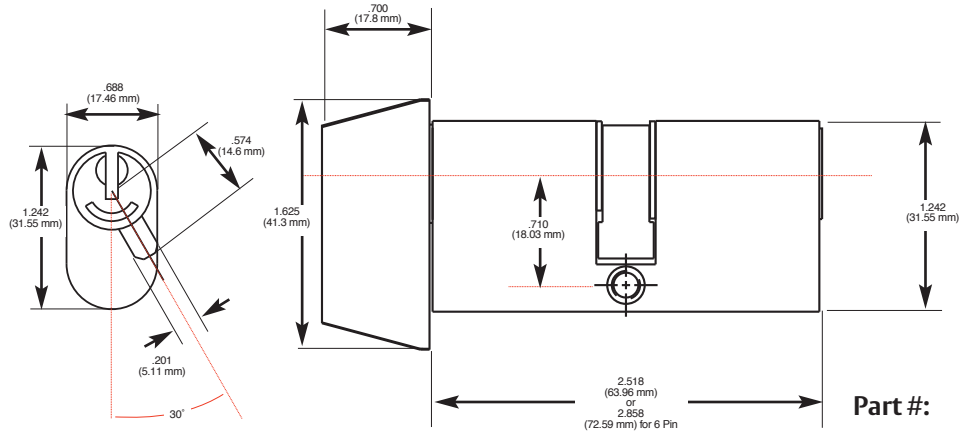
Union Single with Thumbturn

Cam position code as shown from outside.

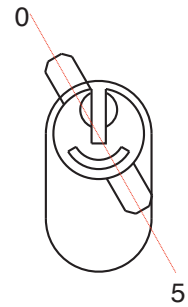

Part #: 23*04005-X00 5 Pin
23*04006-X00 6 Pin

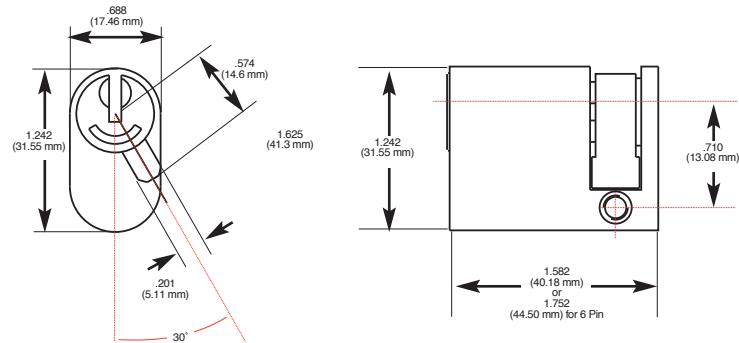
Union Half Cylinder

Cam position code as shown from outside.

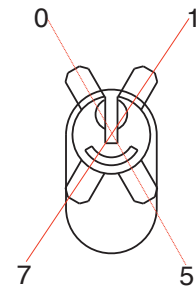

Part #: 23*04015-X00 5 Pin
23*04016-X00 6 Pin

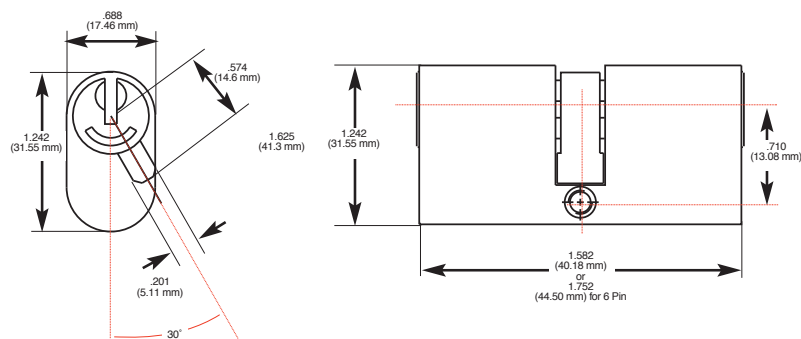
Union Double Cylinder

Cam position code as shown from outside.

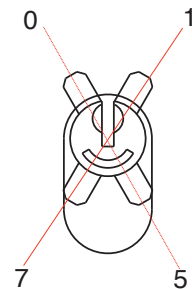

Part #: 23*04025-X00 5 Pin
23*04026-X00 6 Pin

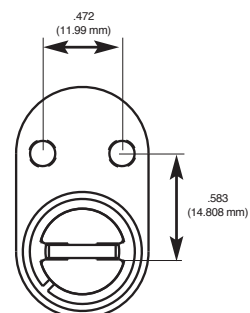
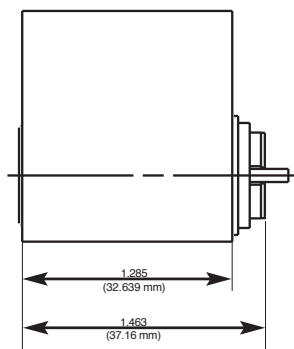
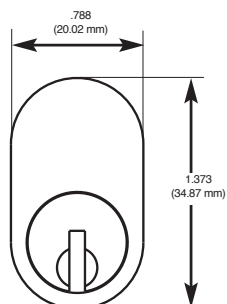
Scandinavian Oval – Exterior for ASSA/Ruko®

Tailpiece CT-Y76

Part #: 23*05016 6 Pin

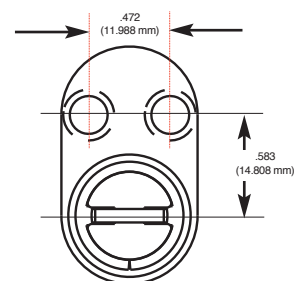
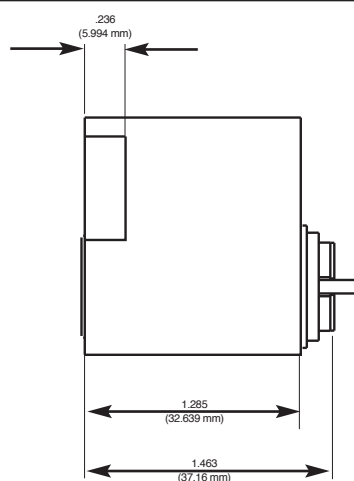
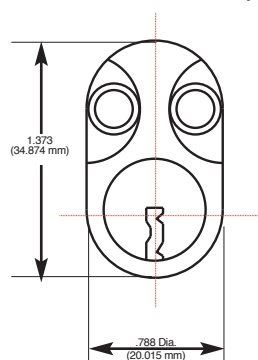
Scandinavian Oval – Interior for ASSA/Ruko®

Tailpiece CT-Y76

Part #: 23*06016 6 Pin

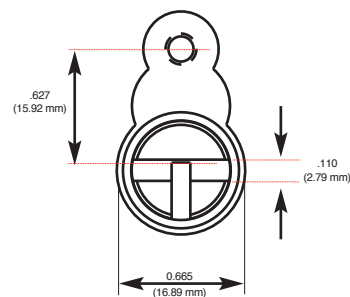
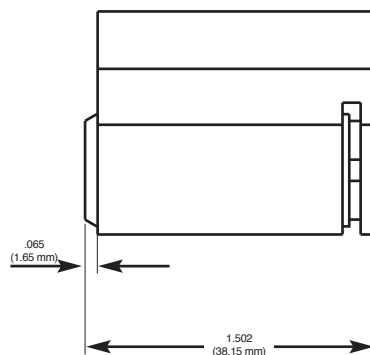
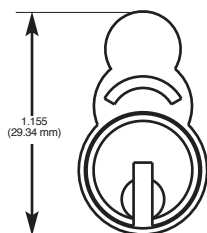
Scandinavian Padlock – for ASSA/Ruko®

Part #: 23*08016X 6 Pin

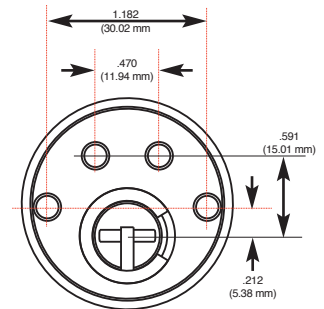
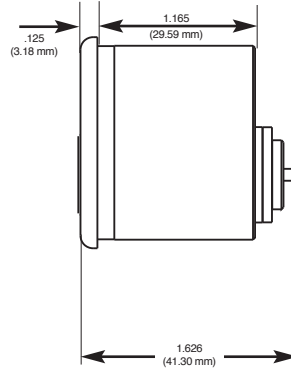
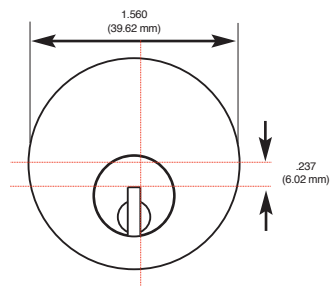
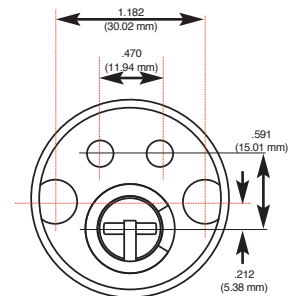
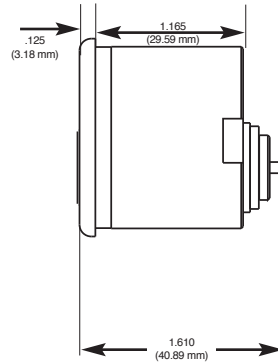
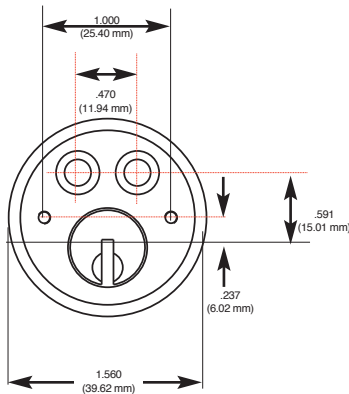
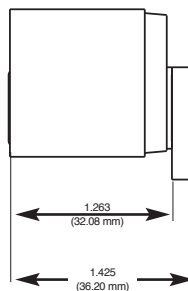
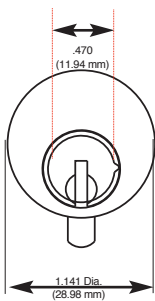
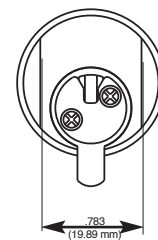
Scandinavian Round Exterior – for ASSA/Ruko®**Part #: 23*09016X 6 Pin****Scandinavian Round Interior – for ASSA/Ruko®****Part #: 23*10016 6 Pin****Danish Round – Exterior for Ruko®**Special pinning required
due to chamber height**Part #: 23*01016 6 Pin**

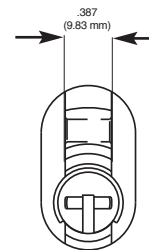
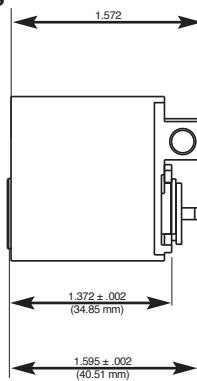
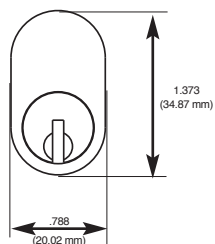
Norwegian Single Cylinder for Trio Ving®

Part #: 23*070165 6 Pin

Euroline Modular Profile Kit

Description	Part Number	Price
Euroline Modular Profile Kit - Danish	94-0243	\$4,127.60
Medeco XT Half Profile Modular Kit	94-0279	\$2,696.90
Euro Single/Double Thumbturn Kit Mechanical/Electric Available in Medeco XT or Medeco ³ Logic	94-0219	\$4,188.30
Medeco XT Cam for Doubles – Not included in kit	CT-Z98	\$3.30

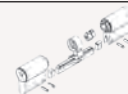

Euroline Modular Cylinder Assembled

Description	Part Number	Price
5 Pin Double Cylinder	23*23025-X00	\$127.50
6 Pin Double Cylinder	23*23026-X00	\$137.00
5 Pin Double Thumbturn/Cylinder	23*23005-X00	\$126.50
6 Pin Double Thumbturn/Cylinder	23*23006-X00	\$133.50

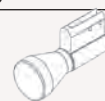

Euroline Modular eCylinder Assembled

Description	Part Number	Price
Medeco XT, 5 pin half, extended nose	23G2301S-800	\$236.00
Medeco XT, 5 pin extended .5mm half, extended nose	23G2301S-801	\$240.00
Medeco ³ Logic, Thumbturn/Cylinder, 36/36mm	23S230X6-X00	\$576.00
Medeco ³ Logic Double, 36/36mm	23S230E6-X00	\$576.00
Special Pin Kit for Biaxial/Medeco ³ Logic Pinning	KW5401	\$536.00
Euro 1/2 Profile-30mm Assembled	23G2301S-800	\$236.00
Euro 1/2 Profile-35mm Assembled	23G2301S-801	\$240.00
Euro 1/2 Profile-30mm Assembled (True 30mm)	23G2301ST-800	\$236.00
Euro T/T Profile-30mm/30mm Assembled	23G230XS-X00	\$263.00
Euro T/T Profile-35mm/35mm Assembled	23G230XS-X11	\$271.00
Euro Dbl Profile Ecyl/Mech-30mm/30mm Assembled	23G230E5-X00	\$316.00
Euro Dbl Profile Ecyl/Mech-35mm/35mm Assembled	23G230E5-X11	\$324.00



EuroLine Profile Cylinder Modules

Description	Part Number	Price
5 Pin Cylinder	23X22015-300	\$43.50
5 Pin Cylinder + 5mm	23X22015-301	\$47.50
6 Pin Cylinder	23X22016-300	\$48.00
6 Pin Cylinder + 5mm	23X22016-301	\$52.00
Medeco x4 Standard 7 Pin Cylinder	23N22017-300	\$35.93
Medeco x4 7 Pin + 5mm Cylinder	23N22017-301	\$39.93

**Refer to the eCylinder section for more detail on specific technologies available and pricing. The * in the part number is replaced with:
 T = Medeco³, S = Medeco³ Logic, J = Medeco³ BiLevel, W = Biaxial, V = Medeco Biaxial Logic, K = Medeco KM, N = Medeco X4, C = Medeco Logic,
 “-” = Original, Z = Medeco Original KW Logic, G = Medeco XT ***See key section for surcharges for custom coined cut keys or special stamping requirements.
Note: (P) refers to **Pinned** and **(S)** to **Sub-Pinned** at the end of each part string in the price book.

Euroline eCylinder Profile Medeco XT Modules

Description	Part Number	Price
Medeco XT 30mm Half Only	23G2201S-300	\$202.00
Medeco XT 35mm Half Only	23G2201S-301	\$206.00
Euro 1/2 Module-30mm	23G2201S-300	\$202.00
Euro 1/2 Module-35mm	23G2201S-301	\$206.00
Euro 1/2 Module-40mm-85mm	23G2201S-302	\$202.00
Single/Double Cylinder Module-30mm	23G2202S-300	\$202.00
Single/Double Cylinder Module-35mm	23G2202S-301	\$206.00
Single/Double Cylinder Module-40mm-85mm	23G2202S-302	\$202.00

Euroline eCylinder Profile Medeco³ Logic Modules

Description	Part Number	Price
Medeco ³ Logic, 6 pin Module	23S22016-300	\$357.00
Medeco ³ Logic 6 pin + 5mm	23S22016-301	\$361.00

**EuroLine Profile Thumbturn Modules**

Description	Part Number	Price
5 Pin Thumbturn	23-220X5-300	\$46.00
6 Pin Thumbturn	23-220X6-300	\$50.00

Euroline Profile Medeco XT Thumbturn Modules

Description	Part Number	Price
Euro Thumbturn Module - 30mm	23-220XS-300	\$47.00

To order the Euro Thumbturn Module 35mm, you must add the shell ext. CP20071-05 and cart ext. CP-200781-05 to the 30mm Module

Special Cylinders

Description	Part Number	Price
Lockwood Oval retrofit	23G03016	\$221.00
Aus 530 Style	20G1006	\$236.00
3-Tailpieces – For Australia Package	940283	\$19.16
Medeco XT Ruko Oval	23G05016	\$236.00

**Refer to the eCylinder section for more detail on specific technologies available and pricing. The * in the part number is replaced with:
T = Medeco³, S = Medeco³ Logic, J = Medeco³ BiLevel, W = Biaxial, V = Medeco Biaxial Logic, K = Medeco KM, N = Medeco X4, C = Medeco Logic,
“-” = Original, Z = Medeco Original KW Logic, G = Medeco XT ***See key section for surcharges for custom coined cut keys or special stamping requirements.
Note: (P) refers to **Pinned** and **(S)** to **Sub-Pinned** at the end of each part string in the price book.

Plug Extensions – Outer

*Quantities shown in parentheses below are included in the 94-0219 Euroline modular profile kit listed above. Additional items may be ordered individually.

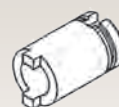

Description	Part Number	Price
10mm Kit Qty (20)	CP-200751-10	\$4.03
15mm Kit Qty (10)	CP-200751-15	\$4.34
20mm Kit Qty (5)	CP-200751-20	\$4.69
25mm Kit Qty (5)	CP-200751-25	\$5.65



Plug Extensions – Inner

Description	Part Number	Price
5mm Kit Qty (20)	CP-200761-05	\$2.58
10mm Kit Qty (20)	CP-200761-10	\$2.92
15mm Kit Qty (10)	CP-200761-15	\$3.25
20mm Kit Qty (5)	CP-200761-20	\$3.54
25mm Kit Qty (5)	CP-200761-25	\$4.34



Brass Shell Extensions

Description	Part Number	Price
5mm Kit Qty (20)	CP-200771-05	\$5.48
10mm Kit Qty (20)	CP-200771-10	\$6.36
15mm Kit Qty (10)	CP-200771-15	\$7.21
20mm Kit Qty (5)	CP-200771-20	\$8.23
25mm Kit Qty (5)	CP-200771-25	\$9.08



Bar Filler (2 per cylinder)

Description	Part Number	Price
5 Pin - 0mm Kit Qty (35)	CP-160661-50	\$0.98
5 Pin - 5mm Kit Qty (35)	CP-160661-55	\$1.01
6 Pin - 0mm Kit Qty (35)	CP-160661-60	\$1.01
6 Pin - 5mm Kit Qty (35)	CP-160661-65	\$1.02



Thumbturn Actuator Cartridge

Description	Part Number	Price
Cartridge Kit Qty (2)	CP-220131	\$20.50



Thumbturn Cartridge Extension

Description	Part Number	Price
5mm Kit Qty (10)	CP-200781-05	\$3.76
10mm Kit Qty (10)	CP-200781-10	\$4.19
15mm Kit Qty (5)	CP-200781-15	\$4.63
20mm Kit Qty (5)	CP-200781-20	\$4.91
25mm Kit Qty (5)	CP-200781-25	\$5.20

**Refer to the eCylinder section for more detail on specific technologies available and pricing. The * in the part number is replaced with:
 T = Medeco³, S = Medeco³ Logic, J = Medeco³ BiLevel, W = Biaxial, V = Medeco Biaxial Logic, K = Medeco KM, N = Medeco X4, C = Medeco Logic,
 “-” = Original, Z = Medeco Original KW Logic, G = Medeco XT ***See key section for surcharges for custom coined cut keys or special stamping requirements.
Note: (P) refers to **Pinned** and **(S)** to **Sub-Pinned** at the end of each part string in the price book.

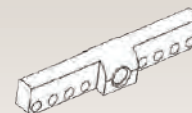

Connecting Bar

Description	Part Number	Price
5mm Kit Qty (15)	CP-200801-00	\$21.95
10mm Kit Qty (5)	CP-200801-02	\$23.50
20mm Kit Qty (5)	CP-200801-04	\$25.19
30mm Kit Qty (5)	CP-200801-06	\$26.61
40mm Kit Qty (1)	CP-200801-08	\$27.94
50mm Kit Qty (1)	CP-200801-0A	\$29.84
10/10mm Kit Qty (5)	CP-200801-22	\$25.19
10/20mm Kit Qty (5)	CP-200801-24	\$26.61
10/30mm Kit Qty (3)	CP-200801-26	\$27.94
10/40mm Kit Qty (1)	CP-200801-28	\$29.84
10/50mm Kit Qty (1)	CP-200801-2A	\$31.61
20/20mm Kit Qty (3)	CP-200801-44	\$27.94
20/30mm Kit Qty (1)	CP-200801-46	\$29.84
20/40mm Kit Qty (1)	CP-200801-48	\$31.61
20/50mm Kit Qty (1)	CP-200801-4A	\$33.46
30/30mm Kit Qty (1)	CP-200801-66	\$31.61
30/40mm Kit Qty (1)	CP-200801-68	\$33.46
30/50mm Kit Qty (1)	CP-200801-6A	\$34.85
40/40mm Kit Qty (1)	CP-200801-88	\$34.85
40/50mm Kit Qty (1)	CP-200801-8A	\$36.26
50/50mm Kit Qty (1)	CP-200801-AA	\$38.78



Thumbturn Shaft

Description	Part Number	Price
5 Pin Kit Qty (2)	CP-240771-5P	\$7.84
6 Pin Kit Qty (2)	CP-240771-6P	\$8.11



Modular Service Tools

Description	Part Number	Price
Modular Assembly Block Kit Qty (1)	94-0208	\$784.40
Pinning Block Kit Qty (2)	94-0203	\$8.00
Pinning Block Medeco X4	94-0285	\$8.00
Capping Tool Kit Qty (2)	94-0207	\$1.40
Small flat blade screwdriver Kit Qty (1)	94-0221	\$36.30
Removing Punch, 2.3 mm Kit Qty (1)	94-0222	\$108.30
Installing punch, 6.35 mm Kit Qty (1)	94-0223	\$108.30
Allen Wrench, 1.588 mm Kit Qty (1)	CP-280330	\$2.47

Miscellaneous Components







Description	Part Number	Price
Groove Pin Kit Qty (200)	CP-063220	\$0.46
Clutch Piece Assembly Kit Qty (20)	CP-220071	\$6.10
5 Pin Cover Kit Qty (50)	CP-170730-5	\$0.47
6 Pin Cover Kit Qty (50)	CP-170730-6	\$0.47
Double Cam Kit Qty (20)	CT-Z50	\$3.30
Thumbturn Cam Kit Qty (20)	CT-Z51	\$3.30

**Refer to the eCylinder section for more detail on specific technologies available and pricing. The * in the part number is replaced with:
T = Medeco³, S = Medeco³ Logic, J = Medeco³ BiLevel, W = Biaxial, V = Medeco Biaxial Logic, K = Medeco KM, N = Medeco X4, C = Medeco Logic,
“-” = Original, Z = Medeco Original KW Logic, G = Medeco XT ***See key section for surcharges for custom coined cut keys or special stamping requirements.
Note: (P) refers to **Pinned** and **(S)** to **Sub-Pinned** at the end of each part string in the price book.

Top Pins

Description	Part Number	Price
1 top pin Kit Qty (200)	TP-F10-4T (.180")	\$0.35
2 top pin Kit Qty (200)	TP-F10-5T (.150")	\$0.35
3 top pin Kit Qty (200)	TP-H10-9W (.135")	\$0.33
4 top pin Kit Qty (200)	TP-F10-4W-6T (.120")	\$0.33
5 top pin Kit Qty (200)	TP-F10-3W (.090")	\$0.33
6 top pin Kit qty (200)	TP-F10-2W (.060")	\$0.33

Thumbturn Knobs

Description	Part Number	Price
 Decorative "RD"	CP-285901-XX	\$14.30
 Lever "RL"	CP-285931-XX	\$21.01
 Round "SR"	CP-285961-XX	\$21.01
 Low Profile "LP"	CP-285991-XX	\$14.30
 Crescent "CR"	CP-286021-XX	\$11.21
 Spade "SP"	CP-286051-XX	\$11.21

Thumbturn Extension Kits -Plugs & Shells

Description	Part Number	Price
5mm	94-0206-C05	\$1.40
5mm	94-0206-T05	\$9.60
10mm	94-0206-T10	\$10.70
15mm	94-0206-T15	\$12.00
20mm	94-0206-T20	\$13.40
25mm	94-0206-T25	\$14.50
30mm	94-0206-T30	\$24.00
35mm	94-0206-T35	\$25.20
40mm	94-0206-T40	\$26.40
45mm	94-0206-T45	\$27.60
50mm	94-0206-T50	\$28.90
55mm	94-0206-T55	\$32.70

**Refer to the eCylinder section for more detail on specific technologies available and pricing. The * in the part number is replaced with:
 T = Medeco³, S = Medeco³ Logic, J = Medeco³ BiLevel, W = Biaxial, V = Medeco Biaxial Logic, K = Medeco KM, N = Medeco X4, C = Medeco Logic,
 "-." = Original, Z = Medeco Original KW Logic, G = Medeco XT ***See key section for surcharges for custom coined cut keys or special stamping requirements.
Note: (P) refers to **Pinned** and **(S)** to **Sub-Pinned** at the end of each part string in the price book.

Cylinder Extension Kits -Plugs & Shells

Description	Part Number	Price
10mm	94-0206-C10	\$11.90
15mm	94-0206-C15	\$13.40
20mm	94-0206-C20	\$14.70
25mm	94-0206-C25	\$17.10
30mm	94-0206-C30	\$26.30
35mm	94-0206-C35	\$27.80
40mm	94-0206-C40	\$29.30
45mm	94-0206-C45	\$31.60
50mm	94-0206-C50	\$33.70
55mm	94-0206-C55	\$42.90

Medeco XT Half Cylinder Connecting Bar

*Quantities shown in parentheses below are included in the 94-0279 Euroline half cylinder kit listed above. Additional items may be ordered individually.



Description	Part Number	Price
40, 45mm Kit Qty (6)	CP-200801-12	\$18.25
50, 55mm Kit Qty (5)	CP-200801-14	\$20.08
60, 65mm Kit Qty (3)	CP-200801-16	\$21.71
70, 75mm Kit Qty (3)	CP-200801-18	\$23.73
80, 85 mm Kit Qty (3)	CP-200801-1A	\$25.26



Plug Extensions Outer for 94-0279

Description	Part Number	Price
10mm Kit Qty (20)	CP-200751-10	\$4.03
15mm Kit Qty (15)	CP-200751-15	\$4.34
20mm Kit Qty (5)	CP-200751-20	\$4.69
25mm Kit Qty (5)	CP-200751-25	\$5.65

Brass Shell Extensions for 94-0279

Description	Part Number	Price
5mm Kit Qty (20)	CP-200771-05	\$5.48
10mm Kit Qty (20)	CP-200771-10	\$6.36
15mm Kit Qty (10)	CP-200771-15	\$7.21
20mm Kit Qty (5)	CP-200771-20	\$8.23
25mm Kit Qty (5)	CP-200771-25	\$9.08

Bar Filler (2 per Cylinder) for 94-0279



Description	Part Number	Price
5 Pin, 0mm Kit Qty (20)	CP-160661-50	\$0.98
5 Pin, 5mm Kit Qty (20)	CP-160661-55	\$1.01

Miscellaneous Components for 94-0279

Description	Part Number	Price
Half Shell Backend Kit Qty (20)	CP-200830	\$13.33
Actuator Spring Kit Qty (25)	CP-030860	\$0.89
Indexable Actuator Kit Qty (20)	CP-220090	\$3.73
Security Pin Kit Qty (25)	CP-060106	\$1.05
Groove Pin Kit Qty (65)	CP-063220	\$0.46
Indexable Cam	CT-Z88	\$3.30

**Refer to the eCylinder section for more detail on specific technologies available and pricing. The * in the part number is replaced with:
 T = Medeco³, S = Medeco³ Logic, J = Medeco³ BiLevel, W = Biaxial, V = Medeco Biaxial Logic, K = Medeco KM, N = Medeco X4, C = Medeco Logic,
 “-” = Original, Z = Medeco Original KW Logic, G = Medeco XT ***See key section for surcharges for custom coined cut keys or special stamping requirements.
Note: (P) refers to **Pinned** and **(S)** to **Sub-Pinned** at the end of each part string in the price book.

Euro Profile Single Cylinder with Thumbturn

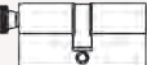
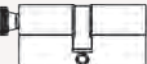
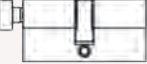
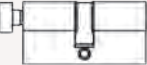
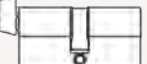
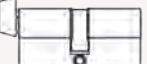
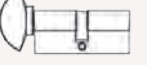
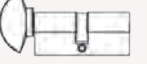
Description	Part Number	Price
 5 Pin, Standard Round "SR" Thumbturn	23*13005-X00	\$126.50
 6 Pin, Standard Round "SR" Thumbturn	23*13006-X00	\$133.50
 5 Pin, Low Profile "LP" Thumbturn	23*13035-X00	\$126.50
 6 Pin, Low Profile "LP" Thumbturn	23*13036-X00	\$133.50
 5 Pin, Removable Decorative "RD" Thumbturn	23*13045-X00	\$126.50
 6 Pin, Removable Decorative "RD" Thumbturn	23*13046-X00	\$133.50
 5 Pin, Removable Lever "RL" Thumbturn	23*13055-X00	\$126.50
 6 Pin, Removable Lever "RL" Thumbturn	23*13056-X00	\$133.50
 5 Pin, Euro Crescent "CR" Thumbturn	23*13065-X00	\$126.50
 6 Pin, Euro Crescent "CR" Thumbturn	23*13066-X00	\$133.50

**Refer to the eCylinder section for more detail on specific technologies available and pricing. The * in the part number is replaced with:
T = Medeco³, S = Medeco³ Logic, J = Medeco³ BiLevel, W = Biaxial, V = Medeco Biaxial Logic, K = Medeco KM, N = Medeco X4, C = Medeco Logic,
“-” = Original, Z = Medeco Original KW Logic, G = Medeco XT ***See key section for surcharges for custom coined cut keys or special stamping requirements.
Note: (P) refers to **Pinned** and **(S)** to **Sub-Pinned** at the end of each part string in the price book.

Euro Profile Double Cylinder

Description	Part Number	Price
 5 Pin, No Extension	23*13025-X00	\$127.50
 5 Pin Extended, 5 mm Ext. Side (0mm/5mm)	23*13025-X01	\$131.50
 5 Pin Extended, 10 mm Ext. Side (0mm/10mm)	23*13025-X02	\$135.50
 5 Pin Extended, (5mm/5mm)	23*13025-X11	\$135.50
 5 Pin Extended, (5mm/10mm)	23*13025-X12	\$139.50
 6 Pin, No Extension	23*13026-X00	\$137.00
 6 Pin Extended, 5mm Ext. Side (0 mm/5 mm)	23*13026-X01	\$141.00
 6 Pin Extended, 10mm Ext. Side (0 mm/10 mm)	23*13026-X02	\$145.00
 6 Pin Extended, (5mm/10mm)	23*13026-X12	\$149.00

Euro Profile Double Cylinder

Description	Part Number	Price
 5 Pin with 12 Position Indexable Cam	23*13015-800	\$107.50
 5 Pin, Extended 5 mm with 12 Position Indexable Cam	23*13015-801	\$111.50
 6 Pin with 12 Position Indexable Cam	23*13016-800	\$109.00
 6 Pin, Extended 5 mm with 12 Position Indexable Cam	23*13016-801	\$113.00

**Refer to the eCylinder section for more detail on specific technologies available and pricing. The * in the part number is replaced with:
T = Medeco³, S = Medeco³ Logic, J = Medeco³ BiLevel, W = Biaxial, V = Medeco Biaxial Logic, K = Medeco KM, N = Medeco X4, C = Medeco Logic,
“-” = Original, Z = Medeco Original KW Logic, G = Medeco XT ***See key section for surcharges for custom coined cut keys or special stamping requirements.
Note: (P) refers to **Pinned** and **(S)** to **Sub-Pinned** at the end of each part string in the price book.

Other International Cylinders

Description	Part Number	Price
Danish Round Mortise Cylinder	23*01016	\$101.00
Danish Special Cam Lock (Ruko®)	23*010168	\$73.00
Australian Oval - Less Cams and Pins	23*03016A	\$117.00
5 Pin British Oval Single Cylinder with Thumbturn	23*04005	\$170.00
6 Pin British Oval Single Cylinder with Thumbturn	23*04006	\$141.00
5 Pin British Oval Half Cylinder	23*04015	\$105.00
6 Pin British Oval Half Cylinder	23*04016	\$103.50
5 Pin British Oval Double Cylinder	23*04025	\$177.50
6 Pin British Oval Double Cylinder	23*04026	\$143.00
Scandinavian Oval Exterior Cylinder	23*05016	\$105.00
Scandinavian Oval Interior Cylinder	23*06016	\$105.00
Norwegian Oval Shape Cylinder	23*070165	\$117.00
Scandinavian Snowman Cylinder	23*080166	\$120.50
Scandinavian Round Exterior Cylinder	23*09016	\$156.00
Scandinavian Round Interior Cylinder	23*10016	\$156.00
Italian Cylinder Inner Gate Lock, 3 Pin	23*14003	\$74.00
Italian Cylinder Exterior Gate Lock, 5 Pin	23*15005	\$84.00
Italian Roller Shutter 4 Pin	23*16004	\$84.00
Danish Special Oval Cylinder Assembly	23*17016	\$110.00
Danish Cam Lock (for Ruko®) w/ 90° Stop	23*20016	\$101.00

**Refer to the eCylinder section for more detail on specific technologies available and pricing. The * in the part number is replaced with:
T = Medeco³, S = Medeco³ Logic, J = Medeco³ BiLevel, W = Biaxial, V = Medeco Biaxial Logic, K = Medeco KM, N = Medeco X4, C = Medeco Logic,
“-” = Original, Z = Medeco Original KW Logic, G = Medeco XT ***See key section for surcharges for custom coined cut keys or special stamping requirements.
Note: (P) refers to **Pinned** and **(S)** to **Sub-Pinned** at the end of each part string in the price book.

Profile Components

Description	Part Number	Price
5 Pin Plug For Half Cylinder	12-286XXX-XX	\$44.40
5 Pin Double Cylinder Profile Plug	12-286XXX-XX-XX	\$44.40
6 Pin Plug For Half Cylinder	12-288XXX-XX	\$44.40
6 Pin Double Cylinder Profile Plug	12-288XXX-XX-XX	\$44.40
5 Pin Double Cylinder Profile Shell	13-32700X-00	\$62.70
6 Pin Double Cylinder Profile Shell	13-34600X-00	\$62.70
5 Pin Shell For Half Cylinder	13-36500X	\$62.70
6 Pin Shell For Half Cylinder	13-37500X	\$62.70
Thumbturn Set Screw	CP-011013-020	\$0.21
Profile Cylinder Set Screw, #8-32 x 1/4"	CP-011013-040	\$0.31
Set Screw for "CR" Thumbturn	CP-012409-030	\$0.45
Thumbturn Set Screw	CP-012411-030	\$0.59
Set Screw For Removable Thumbturn	CP-012411-040	\$0.59
Thumbturn Retaining Clip	CP-020031	\$4.34
Cartridge Retainer	CP-020240	\$0.17
Plug Retaining Clip - Old Style, C Clip	CP-021400	\$1.00
Plug Retaining Clip - Continuous Ring	CP-021490	\$1.24
Tumbler Spring	CP-030001	\$0.09
Single Cylinder Profile Pilot Spring	CP-030024	\$0.49
Single Cylinder Profile Thumbturn Actuator Spring	CP-030025	\$0.16
Actuator Spring For Half Cylinder	CP-030860	\$0.89
Snap Ring	CP-031030	\$0.51
Single Cylinder Profile Actuator	CP-100111	\$8.27
Double Cylinder Profile Clutch	CP-220071	\$6.10
5 and 6 Pin Actuator For Half Cylinder	CP-220090	\$3.73
Clutch Assembly, Emergency	CP-220120	\$22.45
Double Cylinder Profile Gear Cam	CP-230081	\$7.24
Thumbturn Cylinder Profile Gear Cam	CP-230091	\$7.24
Single Cylinder Profile Thumbturn Actuator Pilot	CP-280261	\$10.99
Standard Round "SR" Thumbturn Assembly 5 Pin	CP-285981-500	\$68.41
Low Profile "LP" Thumbturn Assembly 5 Pin	CP-286011-500	\$42.84
Lever "RL" Thumbturn Assembly 5 Pin	CP-285951-500	\$68.41
Decorative "RD" Thumbturn Assembly 5 Pin	CP-285921-500	\$42.84
Decorative "RD" Thumbturn Only	CP-285901	\$14.30
Lever "RL" Thumbturn Only	CP-285931	\$21.01
Low Profile "SR" Thumbturn Only	CP-285961	\$21.01
Low Profile "LP" Thumbturn Only	CP-285991	\$14.30
Crescent "CR" Thumbturn Assembly 5 Pin	CP-286041-500	\$20.04
Oval Int./Ext. Cylinder tailpiece	CT-Y76	\$3.30
Cam, British Oval (Half/Double)	CT-Z26	\$3.30
Cam, British Oval (Thumbturn)	CT-Z29	\$3.30
Double Cylinder Profile Cam	CT-Z50	\$3.30
Thumbturn Cylinder Profile Cam, Non Indexing	CT-Z51	\$3.30
Indexing Cam For Half Cylinders	CT-Z88	\$3.30
Cam, Medeco XT Double Profile Cyl	CT-Z98	\$3.30

**Refer to the eCylinder section for more detail on specific technologies available and pricing. The * in the part number is replaced with:
T = Medeco³, S = Medeco³ Logic, J = Medeco³ BiLevel, W = Biaxial, V = Medeco Biaxial Logic, K = Medeco KM, N = Medeco X4, C = Medeco Logic,
“-” = Original, Z = Medeco Original KW Logic, G = Medeco XT ***See key section for surcharges for custom coined cut keys or special stamping requirements.
Note: (P) refers to **Pinned** and **(S)** to **Sub-Pinned** at the end of each part string in the price book.

Maxum Deadbolts

FEATURES	Medeco ³	BiLevel	Medeco X4	Logic
UL Listed for use on fire doors having a rating up to three hours	●	●	●	●
ANSI/BHMA 156.36 Grade 1 Certification for auxiliary locks and associated products	●			
ANSI/BHMA A156.30 Level A Certification on the cylinder assures patent protected key control and physical strength	●			
Can be incorporated into existing master key systems	●	●	●	
Security features to protect against drill, wrench, ice pick, kick-in, hammer, bumping and prying attacks	●	●		
Solid brass construction provides high quality and long cylinder life	●	●	●	
Deadbolt is designed to accommodate both mortise and drive-in face applications for greater flexibility and ease of installation.	●	●	●	
Large thumbturn provides ease of use for physically challenged individuals	●	●	●	
Keys may be integrated with Hybrid proximity head for greater system retrofit.	●	●	●	
Double cylinder captive thumbturn safety option available	●	●		

Medeco³ Premium High Security

For effective mechanical protection against most forms of attack as well as protection against unauthorized duplicate keys, Medeco³ cylinders are recommended. Security features including hardened steel components, pins that must be elevated, rotated, and interact with both a sidebar and a slider, and additional pick resistant features make Medeco³ the cylinder of choice to protect people, property and information.

Medeco X4 Patented Key Control

Medeco X4 cylinders offer patented control against unauthorized duplication of keys without the additional security features protecting against force or surreptitious attack.

Medeco³ BiLevel Patented Key Control

Medeco³ BiLevel cylinders may be incorporated into a master key system with Medeco³ high security, offering protection against all types of attack where needed, and patented key control cylinders for areas requiring less protection. BiLevel cylinders offer patented control against unauthorized duplication of keys without the additional security features protecting against force or surreptitious attack.

Loss & Liability Control

Many of the cylinders in this section are also available with an eCylinder Loss & Liability Control Solution. See the eCylinder Section for more details.

Medeco Maxum® Deadbolts

Deadbolts are about strength. Just hold a Medeco® ANSI Grade 1 Maxum® deadbolt in your hand, and you know this is one tough hunk of protection. As tough as a Maxum® deadbolt is on the outside, it's that smart on the inside. It can be ordered with the triple-locking security of a Medeco³cylinder. Recommended for residential and business use, it's available as a single- or double-cylinder or with a unique "captive thumbturn." The captive thumbturn converts the inside cylinder to a thumbturn for safe exit when the facility is occupied. A quick conversion when the facility is not occupied returns it to double cylinder mode and guards against unauthorized entry or exit. Maxum® deadbolts offer maximum protection with solid-brass construction, along with anti-drilling and anti-prying features.



Benefits:

- Unique "captive thumbturn"
- Bolt is designed for easy conversion accommodating either mortise and drive-in applications
- Solid-brass construction with steel inserts for added protection
- ANSI/BHMA A156.36 Grade 1 and UL437 Listed cylinders for high security
- Fits doors 1 3/8" to 2 1/2" thick
- Standard 2 1/8" crossbore and 1" edge bore (ANSI A115.13 prep)

Warranty:

Lifetime warranty against defects in material and workmanship.

Finishes:

Available in all standard finishes to match existing hardware.

Applications:

It is the ideal choice for a wide variety of commercial and heavy duty residential applications where consistent quality, ease of use and installation are required. Ideal applications include:

- Office buildings
- Hospitals
- Schools
- Restaurants
- Apartments
- Retail outlets

Technical Information:

SFIC cylinder options include Medeco X4 and Nexgen XT

Available Key Technologies:

Mechanical:

- Medeco³
- Medeco³ BiLevel
- Medeco X4

eCylinder:

- Medeco³ Logic
- Medeco Logic

How to Order:

1

11 T C601
base part #

Refer to pages 125-138 for descriptions and technical specifications to find the corresponding base part number.

2

– 05 –
finish

Refer to the inside back cover of this catalog for finish options. Include the corresponding two digit finish number.

Upcharge for split finish.

3

LT –
keyway

Insert keyway if known or contact CS for help.

4

S –
pinning

S = Sub-assembled (Uncombined)
No additional information needed

P = Pinned (Combined)
Keyed alike (KA)
Keyed different (KD)

2 keys per cylinder

Captive Deadbolt
1 change key and
1 thumbturn key

M = Master Keyed
Provide specific pinning or contact Customer Service for support
Must specify quantity for keys.

BUILD A MAXUM DEADBOLT BASE PART#

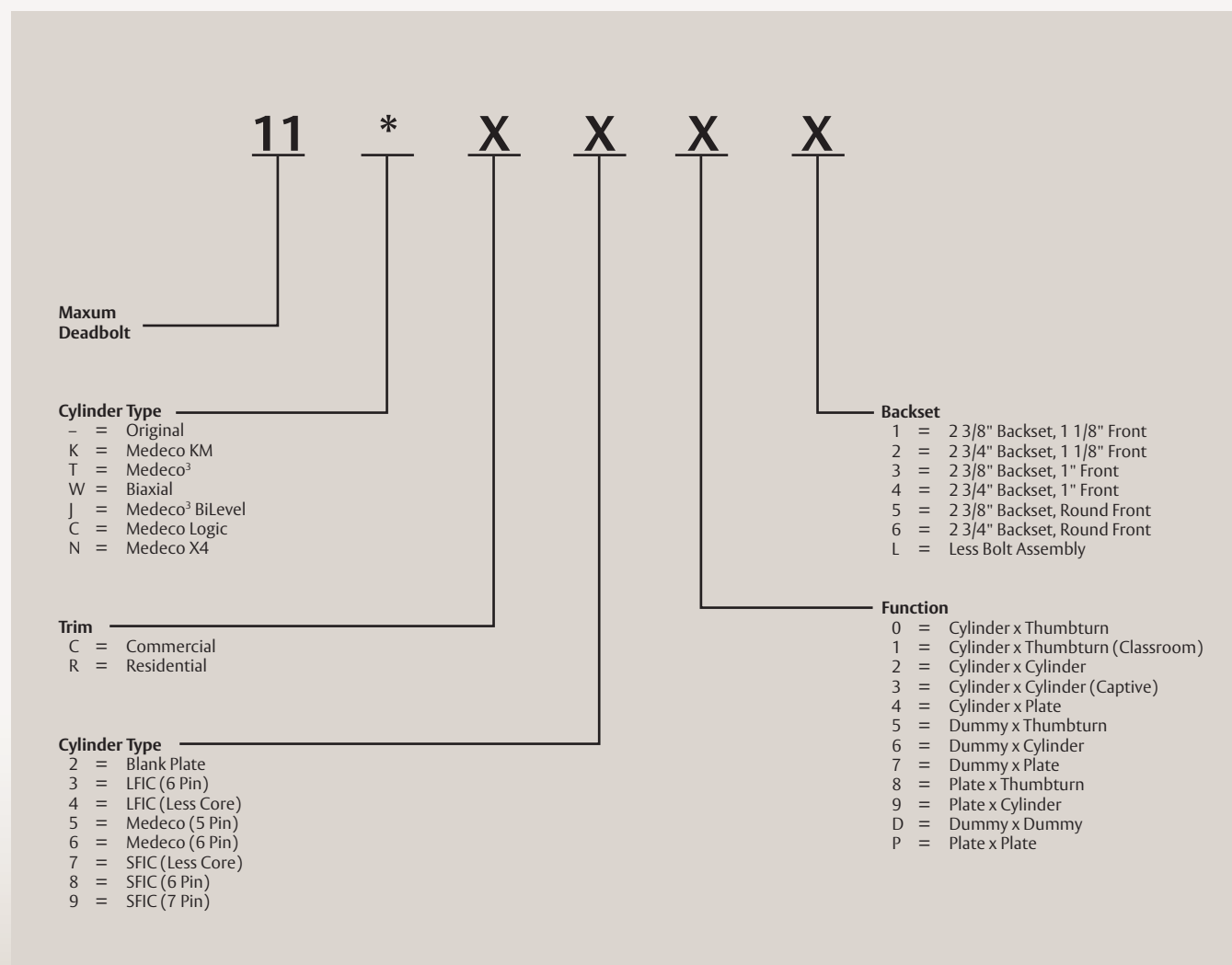

**Refer to the eCylinder section for more detail on specific technologies available and pricing. The * in the part number is replaced with:
T = Medeco³, S = Medeco³ Logic, J = Medeco³ BiLevel, W = Biaxial, V = Medeco Biaxial Logic, K = Medeco KM, N = Medeco X4, C = Medeco Logic,
“-” = Original, Z = Medeco Original KW Logic, G = Medeco XT ***See key section for surcharges for custom coined cut keys or special stamping requirements.
Note: (P) refers to Pinned and (S) to Sub-Pinned at the end of each part string in the price book.

Single Cylinder Maxum® Deadbolt- Commercial Trim

Description	Part Number	Medeco ³	BiLevel	Medeco X4	eCylinder
Maxum® Deadbolt Lock, Blank Plate Outside with Inside Thumbturn, 1 1/8" Faceplate†, 2 3/8" Backset	11*C281	\$170.00			
Maxum® Deadbolt Lock, Blank Plate Outside with Inside Thumbturn, 1 1/8" Faceplate†, 2 3/4" Backset	11*C282	\$170.00			
Single Cylinder Maxum® Deadbolt Lock, 1 1/8" Faceplate, 2 3/8" Backset	11*C601 (P)	\$201.00	\$171.50		●
	11*C601 (S)	\$191.50	\$166.50		
Single Cylinder Maxum® Deadbolt Lock, 1 1/8" Faceplate, 2 3/4" Backset	11*C602 (P)	\$201.00	\$171.50		●
	11*C602 (S)	\$191.50	\$166.50		
Single Cylinder Maxum® Deadbolt Lock, 1" Faceplate, 2 3/8" Backset	11*C603 (P)	\$201.00	\$171.50		●
	11*C603 (S)	\$191.50	\$166.50		
Single Cylinder Maxum® Deadbolt Lock, 1" Faceplate, 2 3/4" Backset	11*C604 (P)	\$201.00	\$171.50		●
	11*C604 (S)	\$191.50	\$166.50		
Single Cylinder Maxum® Deadbolt Lock, Drive In Front, 2 3/8" Backset	11*C605 (P)	\$201.00	\$171.50		
	11*C605 (S)	\$191.50	\$166.50		
Single Cylinder Maxum® Deadbolt Lock, Drive In Front, 2 3/4" Backset	11*C606 (P)	\$201.00	\$171.50		●
	11*C606 (S)	\$191.50	\$166.50		
Single Cylinder Maxum® Deadbolt Lock, Less Bolt	11*C60L (P)	\$140.00	\$110.50		
	11*C60L (S)	\$130.50	\$105.50		
Single Cylinder Maxum® Deadbolt Lock, Classroom Function, 1 1/8" Faceplate, 2 3/8" Backset	11*C611 (P)	\$206.00			
	11*C611 (S)	\$196.50			
Single Cylinder Maxum® Deadbolt Lock, Classroom Function, Drive In, 2 3/8" Backset	11*C615 (P)	\$206.00			
	11*C615 (S)	\$196.50			
Single Cylinder Maxum® Deadbolt Lock, Classroom Function, Drive In, 2 3/4" Backset	11*C616 (P)	\$206.00			
	11*C616 (S)	\$196.50			
Single Cylinder Maxum® Deadbolt Lock, Classroom Function, Less Bolt	11*C61L (P)	\$145.00			
	11*C61L (S)	\$124.50			
Single Cylinder Maxum® Deadbolt Lock, Classroom Function, 1 1/8" Faceplate, 2 3/4" Backset	11*C612 (P)	\$206.00			
	11*C612 (S)	\$196.50			
Single Cylinder Maxum® Deadbolt Lock, Classroom Function, 1" Faceplate, 2 3/8" Backset	11*C613 (P)	\$206.00			
	11*C613 (S)	\$196.50			
Single Cylinder Maxum® Deadbolt Lock, Classroom Function, 1" Faceplate, 2 3/4" Backset	11*C614 (P)	\$206.00			
	11*C614 (S)	\$196.50			
Single Cylinder Maxum® Deadbolt Lock with Blank Plate Inside, 1 1/8" Faceplate, 2 3/8" Backset	11*C641 (P)	\$197.00			
	11*C641 (S)	\$187.50			
Single Cylinder Maxum® Deadbolt Lock with Blank Plate Inside, 1 1/8" Faceplate, 2 3/4" Backset	11*C642 (P)	\$197.00			
	11*C642 (S)	\$187.50			
Single Cylinder Maxum® Deadbolt Lock, with Blank Plate Outside, 1 1/8" Faceplate*, 2 3/8" Backset	11*C691 (P)	\$197.00			
	11*C691 (S)	\$187.50			
Single Cylinder Maxum® Deadbolt Lock, with Blank Plate Outside, 1 1/8" Faceplate, 2 3/4" Backset	11*C692 (P)	\$197.00			
	11*C692 (S)	\$187.50			

**Refer to the eCylinder section for more detail on specific technologies available and pricing. The * in the part number is replaced with:
T = Medeco³, S = Medeco³ Logic, J = Medeco³ BiLevel, W = Biaxial, V = Medeco Biaxial Logic, K = Medeco KM, N = Medeco X4, C = Medeco Logic,
“-” = Original, Z = Medeco Original KW Logic, G = Medeco XT ***See key section for surcharges for custom coined cut keys or special stamping requirements.
Note: (P) refers to Pinned and (S) to Sub-Pinned at the end of each part string in the price book.

LFIC Single Cylinder Maxum® - Commercial Trim

Description	Part Number	Medeco ³	BiLevel	Medeco X4	eCylinder
LFIC Single Cylinder Maxum® Deadbolt Lock, Less Bolt	11*C30L (P)	\$212.00			
	11*C30L (S)	\$202.50			
LFIC Single Cylinder Maxum® Deadbolt Lock, 1 1/8" Faceplate, 2 3/8" Backset	11*C301 (P)	\$273.00			
	11*C301 (S)	\$263.50			
LFIC Single Cylinder Maxum® Deadbolt Lock, 1 1/8" Faceplate, 2 3/4" Backset	11*C302 (P)	\$273.00			
	11*C302 (S)	\$263.50			
LFIC Single Cylinder Maxum® Deadbolt Lock, 1" Faceplate, 2 3/8" Backset	11*C303 (P)	\$273.00			
	11*C303 (S)	\$263.50			
LFIC Single Cylinder Maxum® Deadbolt Lock, 1" Faceplate, 2 3/4" Backset	11*C304 (P)	\$273.00			
	11*C304 (S)	\$263.50			
LFIC Single Cylinder Maxum® Deadbolt Lock, Drive-In Front, 2 3/8" Backset	11*C305 (P)	\$273.00			
	11*C305 (S)	\$263.50			
LFIC Single Cylinder Maxum® Deadbolt Lock, Drive-In Front, 2 3/4" Backset	11*C306 (P)	\$273.00			
	11*C306 (S)	\$263.50			
LFIC Single Cylinder Maxum® Deadbolt Lock Classroom Function, 1 1/8" Faceplate, 2 3/8" Backset	11*C311 (P)	\$278.00			
	11*C311 (S)	\$268.50			
LFIC Single Cylinder Maxum® Deadbolt Lock Classroom Function, 1 1/8" Faceplate, 2 3/4" Backset	11*C312 (P)	\$278.00			
	11*C312 (S)	\$268.50			
LFIC Single Cylinder Maxum® Deadbolt Lock Classroom Function, 1" Faceplate, 2 3/8" Backset	11*C313 (P)	\$278.00			
	11*C313 (S)	\$268.50			
LFIC Single Cylinder Maxum® Deadbolt Lock Classroom Function, 1" Faceplate, 2 3/4" Backset	11*C314 (P)	\$278.00			
	11*C314 (S)	\$268.50			
LFIC Single Cylinder Maxum® Deadbolt Lock Classroom Function, Drive-In Front, 2 3/8" Backset	11*C315 (P)	\$278.00			
	11*C315 (S)	\$268.50			
LFIC Single Cylinder Maxum® Deadbolt Lock Classroom Function, Drive-In Front, 2 3/4" Backset	11*C316 (P)	\$278.00			
	11*C316 (S)	\$268.50			
LFIC Single Cylinder Maxum® Deadbolt Lock Classroom Function, Less Bolt	11*C31L (P)	\$217.00			
	11*C31L (S)	\$207.50			
LFIC Single Cylinder Maxum® Deadbolt Lock, Blank Inside, 1 1/8" Faceplate, 2 3/8" Backset	11*C341 (P)	\$269.00			
	11*C341 (S)	\$259.50			
LFIC Single Cylinder Maxum® Deadbolt Lock, Blank Inside, 1 1/8" Faceplate, 2 3/4" Backset	11*C342 (P)	\$269.00			
	11*C342 (S)	\$259.50			
LFIC Single Cylinder Maxum® Deadbolt Lock, Blank Outside, 1 1/8" Faceplate *, 2 3/8" Backset	11*C391 (P)	\$269.00			
	11*C391 (S)	\$259.50			
LFIC Single Cylinder Maxum® Deadbolt Lock, Blank Outside, 1 1/8" Faceplate *, 2 3/4" Backset	11*C392 (P)	\$269.00			
	11*C392 (S)	\$259.50			
LFIC Single Cylinder Maxum® Deadbolt Lock, 1 1/8" Faceplate, Less Core, 2 3/8" Backset	11-C401	\$157.50			
LFIC Single Cylinder Maxum® Deadbolt Lock, 1 1/8" Faceplate, Less Core, 2 3/4" Backset	11-C402	\$157.50			
LFIC Single Cylinder Maxum® Deadbolt Lock, Drive-In Front, Less Core, 2 3/8" Backset	11-C405	\$157.50			
LFIC Single Cylinder Maxum® Deadbolt Lock, Drive-In Front, Less Core, 2 3/4" Backset	11-C406	\$157.50			

**Refer to the eCylinder section for more detail on specific technologies available and pricing. The * in the part number is replaced with:
T = Medeco³, S = Medeco³ Logic, J = Medeco³ BiLevel, W = Biaxial, V = Medeco Biaxial Logic, K = Medeco KM, N = Medeco X4, C = Medeco Logic,
“-” = Original, Z = Medeco Original KW Logic, G = Medeco XT ***See key section for surcharges for custom coined cut keys or special stamping requirements.
Note: (P) refers to **Pinned** and **(S)** to **Sub-Pinned** at the end of each part string in the price book.

SFIC Single Cylinder Maxum® - Commercial Trim

Description	Part Number	Medeco ³	BiLevel	Medeco X4	eCylinder
SFIC Single Cylinder Maxum® Deadbolt Lock, 1 1/8" Faceplate, Less Core, 2 3/8" Backset	11*C701			\$149.00	
SFIC Single Cylinder Maxum® Deadbolt Lock, 1 1/8" Faceplate, Less Core, 2 3/4" Backset	11*C702			\$149.00	
SFIC Single Cylinder Maxum® Deadbolt Lock, 1" Faceplate, Less Core, 2 3/8" Backset	11*C703			\$149.00	
SFIC Single Cylinder Maxum® Deadbolt Lock, 1" Faceplate, Less Core, 2 3/4" Backset	11*C704			\$149.00	
SFIC Single Cylinder Maxum® Deadbolt Lock, Drive-In Front, Less Core, 2 3/8" Backset	11*C705			\$149.00	
SFIC Single Cylinder Maxum® Deadbolt Lock, Drive-In Front, Less Core, 2 3/4" Backset	11*C706			\$149.00	
SFIC Single Cylinder Maxum® Deadbolt Lock, Classroom Function, 1 1/8" Faceplate, Less Core, 2 3/8" Backset	11*C711			\$154.00	
SFIC Single Cylinder Maxum® Deadbolt Lock, Classroom Function, 1 1/8" Faceplate, Less Core, 2 3/4" Backset	11*C712			\$154.00	
SFIC Single Cylinder Maxum® Deadbolt Lock, Classroom Function, 1" Faceplate, Less Core, 2 3/8" Backset	11*C713			\$154.00	
SFIC Single Cylinder Maxum® Deadbolt Lock, Classroom Function, 1" Faceplate, Less Core, 2 3/4" Backset	11*C714			\$154.00	
SFIC Single Cylinder Maxum® Deadbolt Lock, Classroom Function, Drive-In Front, Less Core, 2 3/8" Backset	11-C715			\$154.00	
SFIC Single Cylinder Maxum® Deadbolt Lock, Classroom Function, Drive-In Front, Less Core, 2 3/4" Backset	11*C716			\$154.00	
SFIC Single Cylinder Maxum® Deadbolt Lock, 1 1/8" Faceplate, 6 Pin SFIC Cylinder, 2 3/8" Backset	11*C801 (P)			\$212.00	
	11*C801 (S)			\$201.00	
SFIC Single Cylinder Maxum® Deadbolt Lock, 1 1/8" Faceplate, 6 Pin SFIC Cylinder, 2 3/4" Backset	11*C802 (P)			\$212.00	
	11*C802 (S)			\$201.00	
SFIC Single Cylinder Maxum® Deadbolt Lock, 1" Faceplate, 6 Pin SFIC Cylinder, 2 3/8" Backset	11*C803 (P)			\$212.00	
	11*C803 (S)			\$201.00	
SFIC Single Cylinder Maxum® Deadbolt Lock, 1" Faceplate, 6 Pin SFIC Cylinder, 2 3/4" Backset	11*C804 (P)			\$212.00	
	11*C804 (S)			\$201.00	
SFIC Single Cylinder Maxum® Deadbolt Lock, Drive-In Front, 6 Pin SFIC Cylinder, 2 3/8" Backset	11*C805 (P)			\$212.00	
	11*C805 (S)			\$201.00	
SFIC Single Cylinder Maxum® Deadbolt Lock, Drive-In Front, 6 Pin SFIC Cylinder, 2 3/4" Backset	11*C806 (P)			\$212.00	
	11*C806 (S)			\$201.00	
SFIC Single Cylinder Maxum® Deadbolt Lock, Classroom Funct., 1 1/8" Faceplate, 6 Pin SFIC Cyl. 2 3/8" Backset	11*C811 (P)			\$217.00	
	11*C811 (S)			\$206.00	
SFIC Single Cylinder Maxum® Deadbolt Lock, Classroom Funct., 1 1/8" Faceplate, 6 Pin SFIC Cyl. 2 3/4" Backset	11*C812 (P)			\$217.00	
	11*C812 (S)			\$206.00	
SFIC Single Cylinder Maxum® Deadbolt Lock, Classroom Funct., 1" Faceplate, 6 Pin SFIC Cyl. 2 3/8" Backset	11*C813 (P)			\$217.00	
	11*C813 (S)			\$206.00	
SFIC Single Cylinder Maxum® Deadbolt Lock, Classroom Funct., 1" Faceplate, 6 Pin SFIC Cyl. 2 3/4" Backset	11*C814 (P)			\$217.00	
	11*C814 (S)			\$206.00	

**Refer to the eCylinder section for more detail on specific technologies available and pricing. The * in the part number is replaced with:
T = Medeco³, S = Medeco³ Logic, J = Medeco³ BiLevel, W = Biaxial, V = Medeco Biaxial Logic, K = Medeco KM, N = Medeco X4, C = Medeco Logic,
“-” = Original, Z = Medeco Original KW Logic, G = Medeco XT ***See key section for surcharges for custom coined cut keys or special stamping requirements.
Note: (P) refers to **Pinned** and **(S)** to **Sub-Pinned** at the end of each part string in the price book.

SFIC Single Cylinder Maxum® - Commercial Trim

Description	Part Number	Medeco ³	BiLevel	Medeco X4	eCylinder
SFIC Single Cylinder Maxum® Deadbolt Lock, Classroom Function, Drive-In Front, 6 Pin SFIC Cylinder, 2 3/8" Backset	11*C815 (P)			\$217.00	
	11*C815 (S)			\$206.00	
SFIC Single Cylinder Maxum® Deadbolt Lock, Classroom Function, Drive-In Front, 6 Pin SFIC Cylinder, 2 3/4" Backset	11*C816 (P)			\$217.00	
	11*C816 (S)			\$206.00	
SFIC Single Cylinder Maxum® Deadbolt Lock, Blank Inside, 1 1/8" Faceplate, 6 Pin SFIC Cylinder, 2 3/8" Backset	11*C841 (P)			\$208.00	
	11*C841 (S)			\$197.00	
SFIC Single Cylinder Maxum® Deadbolt Lock, Blank Inside, 1 1/8" Faceplate, 6 Pin SFIC Cylinder, 2 3/4" Backset	11*C842 (P)			\$208.00	
	11*C842 (S)			\$197.00	
SFIC Single Cylinder Maxum® Deadbolt Lock, Blank Outside, 1 1/8" Faceplate, 6 Pin SFIC Cylinder *, 2 3/8" Backset	11*C891 (P)			\$208.00	
	11*C891 (S)			\$197.00	
SFIC Single Cylinder Maxum® Deadbolt Lock, Blank Outside, 1 1/8" Faceplate, 6 Pin SFIC Cylinder *, 2 3/4" Backset	11*C892 (P)			\$208.00	
	11*C892 (S)			\$197.00	
SFIC Single Cylinder Maxum® Deadbolt Lock, 1 1/8" Faceplate, 7 Pin SFIC Cylinder, 2 3/8" Backset	11*C901 (P)			\$212.00	
	11*C901 (S)			\$201.00	
SFIC Single Cylinder Maxum® Deadbolt Lock, 1 1/8" Faceplate, 7 Pin SFIC Cylinder, 2 3/4" Backset	11*C902 (P)			\$212.00	
	11*C902 (S)			\$201.00	
SFIC Single Cylinder Maxum® Deadbolt Lock, 1" Faceplate, 7 Pin SFIC Cylinder, 2 3/8" Backset	11*C903 (P)			\$212.00	
	11*C903 (S)			\$201.00	
SFIC Single Cylinder Maxum® Deadbolt Lock, 1" Faceplate, 7 Pin SFIC Cylinder, 2 3/4" Backset	11*C904 (P)			\$212.00	
	11*C904 (S)			\$201.00	
SFIC Single Cylinder Maxum® Deadbolt Lock, Drive-In Front, 7 Pin SFIC Cylinder, 2 3/8" Backset	11*C905 (P)			\$212.00	
	11*C905 (S)			\$201.00	
SFIC Single Cylinder Maxum® Deadbolt Lock, Drive-In Front, 7 Pin SFIC Cylinder, 2 3/4" Backset	11*C906 (P)			\$212.00	
	11*C906 (S)			\$201.00	
SFIC Single Cylinder Maxum® Deadbolt Lock, Classroom Function, 1 1/8" Faceplate, 7 Pin SFIC Cylinder, 2 3/8" Backset	11*C911 (P)			\$217.00	
	11*C911 (S)			\$206.00	
SFIC Single Cylinder Maxum® Deadbolt Lock, Classroom Function, 1 1/8" Faceplate, 7 Pin SFIC Cylinder, 2 3/4" Backset	11*C912 (P)			\$217.00	
	11*C912 (S)			\$206.00	
SFIC Single Cylinder Maxum® Deadbolt Lock, Classroom Function, 1" Faceplate, 7 Pin SFIC Cylinder, 2 3/8" Backset	11*C913 (P)			\$217.00	
	11*C913 (S)			\$206.00	
SFIC Single Cylinder Maxum® Deadbolt Lock, Classroom Function, 1" Faceplate, 7 Pin SFIC Cylinder, 2 3/4" Backset	11*C914 (P)			\$217.00	
	11*C914 (S)			\$206.00	
SFIC Single Cylinder Maxum® Deadbolt Lock, Classroom Function, Drive-In Front, 7 Pin SFIC Cylinder, 2 3/8" Backset	11*C915 (P)			\$217.00	
	11*C915 (S)			\$206.00	
SFIC Single Cylinder Maxum® Deadbolt Lock, Classroom Function, Drive-In Front, 7 Pin SFIC Cylinder, 2 3/4" Backset	11*C916 (P)			\$217.00	
	11*C916 (S)			\$206.00	
SFIC Single Cylinder Maxum® Deadbolt Lock, Blank Inside, 1 1/8" Faceplate, 7 Pin SFIC Cylinder, 2 3/8" Backset	11*C941 (P)			\$208.00	
	11*C941 (S)			\$197.00	
SFIC Single Cylinder Maxum® Deadbolt Lock, Blank Inside, 1 1/8" Faceplate, 7 Pin SFIC Cylinder, 2 3/4" Backset	11*C942 (P)			\$208.00	
	11*C942 (S)			\$197.00	
SFIC Single Cylinder Maxum® Deadbolt Lock, Blank Outside, 1 1/8" Faceplate, 7 Pin SFIC Cylinder *, 2 3/8" Backset	11*C991 (P)			\$208.00	
	11*C991 (S)			\$197.00	
SFIC Single Cylinder Maxum® Deadbolt Lock, Blank Outside, 1 1/8" Faceplate, 7 Pin SFIC Cylinder *, 2 3/4" Backset	11*C992 (P)			\$208.00	
	11*C992 (S)			\$197.00	

**Refer to the eCylinder section for more detail on specific technologies available and pricing. The * in the part number is replaced with:
T = Medeco³, S = Medeco³ Logic, J = Medeco³ BiLevel, W = Biaxial, V = Medeco Biaxial Logic, K = Medeco KM, N = Medeco X4, C = Medeco Logic,
“-” = Original, Z = Medeco Original KW Logic, G = Medeco XT ***See key section for surcharges for custom coined cut keys or special stamping requirements.
Note: (P) refers to **Pinned** and **(S)** to **Sub-Pinned** at the end of each part string in the price book.

Double Cylinder Maxum® Deadbolt - Commercial Trim

Description	Part Number	Medeco ³	BiLevel	Medeco X4	eCylinder
Double Cylinder Maxum® Deadbolt Lock, 1 1/8" Faceplate, 2 3/8" Backset	11*C621 (P)	\$276.50	\$204.50		
	11*C621 (S)	\$257.50	\$194.50		
Double Cylinder Maxum® Deadbolt Lock, 1 1/8" Faceplate, 2 3/4" Backset	11*C622 (P)	\$276.50	\$204.50		
	11*C622 (S)	\$257.50	\$194.50		
Double Cylinder Maxum® Deadbolt Lock, 1" Faceplate, 2 3/8" Backset	11*C623 (P)	\$276.50	\$204.50		
	11*C623 (S)	\$257.50	\$194.50		
Double Cylinder Maxum® Deadbolt Lock, 1" Faceplate, 2 3/4" Backset	11*C624 (P)	\$276.50	\$204.50		
	11*C624 (S)	\$257.50	\$194.50		
Double Cylinder Maxum® Deadbolt Lock, Drive-In Front, 2 3/8" Backset	11*C625 (P)	\$276.50	\$204.50		
	11*C625 (S)	\$257.50	\$194.50		
Double Cylinder Maxum® Deadbolt Lock, Drive-In Front, 2 3/4" Backset	11*C626 (P)	\$276.50	\$204.50		
	11*C626 (S)	\$257.50	\$194.50		
Double Cylinder Maxum® Deadbolt Lock, Less Bolt	11*C62L (P)	\$215.50	\$143.50		
	11*C62L (S)	\$196.50	\$133.50		

Double Cylinder Captive Thumbturn Maxum® - Commercial Trim

Description	Part Number	Medeco ³	BiLevel	Medeco X4	eCylinder
Captive Double Cylinder Maxum® Deadbolt Lock, Less Bolt, 1 3/4" - 2" door	11*C63L (P)	\$252.50	\$180.50		
	11*C63L (S)	\$233.50	\$170.50		
Captive Double Cylinder Maxum® Deadbolt Lock, 1 1/8" Faceplate, 1 3/4" - 2" door, 2 3/8" Backset	11*C631 (P)	\$313.50	\$241.50		
	11*C631 (S)	\$294.50	\$231.50		
Captive Double Cylinder Maxum® Deadbolt Lock, 1 1/8" Faceplate, 2 1/4" - 2 1/2" door, 2 3/8" Backset	11*C631T (P)	\$313.50	\$241.50		
	11*C631T (S)	\$294.50	\$231.50		
Captive Double Cylinder Maxum® Deadbolt Lock, 1 1/8" Faceplate, 1 3/4" - 2" door, 2 3/4" Backset	11*C632 (P)	\$313.50	\$241.50		
	11*C632 (S)	\$294.50	\$231.50		
Captive Double Cylinder Maxum® Deadbolt Lock, 1 1/8" Faceplate, 2 1/4" - 2 1/2" door, 2 3/4" Backset	11*C632T (P)	\$313.50	\$241.50		
	11*C632T (S)	\$294.50	\$231.50		
Captive Double Cylinder Maxum® Deadbolt Lock, 1" Faceplate, 1 3/4" - 2" door, 2 3/8" Backset	11*C633 (P)	\$313.50	\$241.50		
	11*C633 (S)	\$294.50	\$231.50		
Captive Double Cylinder Maxum® Deadbolt Lock, 1" Faceplate, 2 1/4" - 2 1/2" door, 2 3/8" Backset	11*C633 (P)	\$313.50	\$241.50		
	11*C633 (S)	\$294.50	\$231.50		
Captive Double Cylinder Maxum® Deadbolt Lock, 1" Faceplate, 1 3/4" - 2" door	11*C634 (P)	\$313.50	\$241.50		
	11*C634 (S)	\$294.50	\$231.50		
Captive Double Cylinder Maxum® Deadbolt Lock, 1" Faceplate, 2 1/4" - 2 1/2" door, 2 3/4" Backset	11*C634T (P)	\$313.50	\$241.50		
	11*C634T (S)	\$294.50	\$231.50		
Captive Double Cylinder Maxum® Deadbolt Lock, Drive-In Front, 1 3/4" - 2" door, 2 3/8" Backset	11*C635 (P)	\$313.50	\$241.50		
	11*C635 (S)	\$294.50	\$231.50		
Captive Double Cylinder Maxum® Deadbolt Lock, Drive-In Front, 2 1/4" - 2 1/2" door, 2 3/8" Backset	11*C635T (P)	\$313.50	\$241.50		
	11*C635T (S)	\$294.50	\$231.50		
Captive Double Cylinder Maxum® Deadbolt Lock, Drive-In Front, 1 3/4" - 2" door, 2 3/4" Backset	11*C636 (P)	\$313.50	\$241.50		
	11*C636 (S)	\$294.50	\$231.50		
Captive Double Cylinder Maxum® Deadbolt Lock, Drive-In Front, 2 1/4" - 2 1/2" door, 2 3/4" Backset	11*C636T (P)	\$313.50	\$241.50		
	11*C636T (S)	\$294.50	\$231.50		
Captive Double Cylinder Maxum® Deadbolt Lock, Less Bolt, 2 1/4" - 2 1/2" door	11*C63LT (P)	\$252.50	\$180.50		
	11*C63LT (S)	\$233.50	\$170.50		

**Refer to the eCylinder section for more detail on specific technologies available and pricing. The * in the part number is replaced with:
T = Medeco³, S = Medeco³ Logic, J = Medeco³ BiLevel, W = Biaxial, V = Medeco Biaxial Logic, K = Medeco KM, N = Medeco X4, C = Medeco Logic,
“-” = Original, Z = Medeco Original KW Logic, G = Medeco XT ***See key section for surcharges for custom coined cut keys or special stamping requirements.
Note: (P) refers to **Pinned** and **(S)** to **Sub-Pinned** at the end of each part string in the price book.

LFIC Single Cylinder Maxum® - Commercial Trim

Description	Part Number	Medeco ³	BiLevel	Medeco X4	eCylinder
LFIC Double Cylinder Maxum® Deadbolt Lock, 1" Faceplate, 2 3/8" Backset	11*C323 (P)	\$421.00			
	11*C323 (S)	\$402.00			
LFIC Double Cylinder Maxum® Deadbolt Lock, Less Bolt	11*C32L (P)	\$360.00			
	11*C32L (S)	\$341.00			
LFIC Double Cylinder Maxum® Deadbolt Lock, 1" Faceplate, 2 3/4" Backset	11*C324 (P)	\$421.00			
	11*C324 (S)	\$402.00			
LFIC Double Cylinder Maxum® Deadbolt Lock, 1 1/8" Faceplate, 2 3/8" Backset	11*C321 (P)	\$421.00			
	11*C321 (S)	\$402.00			
LFIC Double Cylinder Maxum® Deadbolt Lock, 1 1/8" Faceplate, 2 3/4" Backset	11*C322 (P)	\$421.00			
	11*C322 (S)	\$402.00			
LFIC Double Cylinder Maxum® Deadbolt Lock, Drive-In Front, 2 3/8" Backset	11*C325 (P)	\$421.00			
	11*C325 (S)	\$402.00			
LFIC Double Cylinder Maxum® Deadbolt Lock, Drive-In Front, 2 3/4" Backset	11*C326 (P)	\$421.00			
	11*C326 (S)	\$402.00			
LFIC Double Cylinder Maxum® Deadbolt Lock, 1 1/8" Faceplate, Less Core, 2 3/8" Backset	11-C421	\$190.00			
LFIC Double Cylinder Maxum® Deadbolt Lock, 1 1/8" Faceplate, Less Core, 2 3/4" Backset	11-C422	\$190.00			
LFIC Double Cylinder Maxum® Deadbolt Lock, Drive-In Front, Less Core, 2 3/8" Backset	11-C425	\$190.00			
LFIC Double Cylinder Maxum® Deadbolt Lock, Drive-In Front, Less Core, 2 3/4" Backset	11-C426	\$190.00			

**Refer to the eCylinder section for more detail on specific technologies available and pricing. The * in the part number is replaced with:
T = Medeco³, S = Medeco³ Logic, J = Medeco³ BiLevel, W = Biaxial, V = Medeco Biaxial Logic, K = Medeco KM, N = Medeco X4, C = Medeco Logic,
“-” = Original, Z = Medeco Original KW Logic, G = Medeco XT ***See key section for surcharges for custom coined cut keys or special stamping requirements.
Note: (P) refers to **Pinned** and **(S)** to **Sub-Pinned** at the end of each part string in the price book.

SFIC Double Cylinder Maxum® - Commercial Trim

Description	Part Number	Medeco ³	BiLevel	Medeco X4	eCylinder
SFIC Double Cylinder Maxum® Deadbolt Lock, 1 1/8" Faceplate, Less Core, 2 3/8" Backset	11-C721	\$181.00			
SFIC Double Cylinder Maxum® Deadbolt Lock, 1 1/8" Faceplate, Less Core, 2 3/4" Backset	11-C722	\$181.00			
SFIC Double Cylinder Maxum® Deadbolt Lock, 1" Faceplate, Less Core, 2 3/8" Backset	11-C723	\$181.00			
SFIC Double Cylinder Maxum® Deadbolt Lock, 1" Faceplate, Less Core, 2 3/4" Backset	11-C724	\$181.00			
SFIC Double Cylinder Maxum® Deadbolt Lock, Drive-In Front, Less Core, 2 3/8" Backset	11-C725	\$181.00			
SFIC Double Cylinder Maxum® Deadbolt Lock, Drive-In Front, Less Core, 2 3/4" Backset	11-C726	\$181.00			
SFIC Double Cylinder Maxum® Deadbolt Lock, 1 1/8" Faceplate, 6 Pin Cylinder, 2 3/8" Backset	11*C821 (P)			\$307.00	
	11*C821 (S)			\$285.00	
SFIC Double Cylinder Maxum® Deadbolt Lock, 1 1/8" Faceplate, 6 Pin Cylinder, 2 3/4" Backset	11*C822 (P)			\$307.00	
	11*C822 (S)			\$285.00	
SFIC Double Cylinder Maxum® Deadbolt Lock, 1" Faceplate, 6 Pin Cylinder, 2 3/8" Backset	11*C823 (P)			\$307.00	
	11*C823 (S)			\$285.00	
SFIC Double Cylinder Maxum® Deadbolt Lock, 1" Faceplate, 6 Pin Cylinder	11*C824 (P)			\$307.00	
	11*C824 (S)			\$285.00	
SFIC Double Cylinder Maxum® Deadbolt Lock, Drive-In Front, 6 Pin Cylinder, 2 3/8" Backset	11*C825 (P)			\$307.00	
	11*C825 (S)			\$285.00	
SFIC Double Cylinder Maxum® Deadbolt Lock, Drive-In Front, 6 Pin Cylinder, 2 3/4" Backset	11*C826 (P)			\$307.00	
	11*C826 (S)			\$285.00	
SFIC Double Cylinder Maxum® Deadbolt Lock, 1 1/8" Faceplate, 7 Pin Cylinder, 2 3/8" Backset	11*C921 (P)			\$307.00	
	11*C921 (S)			\$285.00	
SFIC Double Cylinder Maxum® Deadbolt Lock, 1 1/8" Faceplate, 7 Pin Cylinder, 2 3/4" Backset	11*C922 (P)			\$307.00	
	11*C922 (S)			\$285.00	
SFIC Double Cylinder Maxum® Deadbolt Lock, 1" Faceplate, 7 Pin Cylinder, 2 3/8" Backset	11*C923 (P)			\$307.00	
	11*C923 (S)			\$285.00	
SFIC Double Cylinder Maxum® Deadbolt Lock, 1" Faceplate, 7 Pin Cylinder, 2 3/4" Backset	11*C924 (P)			\$307.00	
	11*C924 (S)			\$285.00	
SFIC Double Cylinder Maxum® Deadbolt Lock, Drive-In Front, 7 Pin Cylinder, 2 3/8" Backset	11*C925 (P)			\$307.00	
	11*C925 (S)			\$285.00	
SFIC Double Cylinder Maxum® Deadbolt Lock, Drive-In Front, 7 Pin Cylinder, 2 3/4" Backset	11*C926 (P)			\$307.00	
	11*C926 (S)			\$285.00	

Interchangeable Core Cylinders for Maxum® Deadbolts

Description	Part Number	Medeco ³	BiLevel	Medeco X4	eCylinder
6 pin LFIC Cylinder	32*0201 (P)	\$115.50	\$63.00		
	32*0201 (S)	\$106.00	\$58.00		
6 Pin SFIC Cylinder Medeco KM	33*600006 (P)			\$63.00	
	33*600006 (S)			\$52.00	
7 Pin SFIC Cylinder Medeco KM	33*700006 (P)			\$63.00	
	33*700006 (S)			\$52.00	

**Refer to the eCylinder section for more detail on specific technologies available and pricing. The * in the part number is replaced with:
T = Medeco³, S = Medeco³ Logic, J = Medeco³ BiLevel, W = Biaxial, V = Medeco Biaxial Logic, K = Medeco KM, N = Medeco X4, C = Medeco Logic,
“-” = Original, Z = Medeco Original KW Logic, G = Medeco XT ***See key section for surcharges for custom coined cut keys or special stamping requirements.
Note: (P) refers to **Pinned** and **(S)** to **Sub-Pinned** at the end of each part string in the price book.

Maxum Deadbolt Cylinder Assemblies

Description	Part Number	Medeco ³	BiLevel	Medeco X4	eCylinder
6 Pin Outside Cylinder Assembly for Maxum® Deadbolt Lock	11*0A04 (P)	\$108.00	\$92.00		
	11*0A04 (S)	\$98.50	\$87.00		
6 Pin Inside Cylinder Assembly for Maxum® Deadbolt Lock	11*0A05 (P)	\$108.00	\$92.00		
	11*0A05 (S)	\$98.50	\$87.00		
LFIC Outside Cylinder Assembly for Maxum® Deadbolt Lock	11*0A08 (P)	\$200.00			
	11*0A08 (S)	\$190.50			
LFIC Inside Cylinder Assembly for Maxum® Deadbolt Lock	11*0A09 (P)	\$220.50			
	11*0A09 (S)	\$211.00			
6 Pin Outside Captive Cylinder	11*0A06	\$113.50			
6 Pin Inside Captive Cylinder	11*0A07	\$113.50			

Cylinder Housing & Plugs for Maxum® Deadbolt

Description	Part Number	Medeco ³	BiLevel	Medeco X4	eCylinder
LFIC Outside Cylinder Housing for Maxum® Deadbolt Lock	11-0A08L	\$84.50			
LFIC Inside Cylinder Housing for Maxum® Deadbolt Lock	11-0A09L	\$105.00			
6 Pin Plug for Maxum Deadbolt (except Inside Captive Thumbturn)	12-0280X-XX	\$44.40			
6 Pin Plug for Maxum Deadbolt Inside Captive Thumbturn	12-0290X-XX	\$44.40			

Bolt Assemblies for Maxum® Deadbolt

Description	Part Number	Medeco ³	BiLevel	Medeco X4	eCylinder
2 3/8" Maxum® Bolt 1" X 2 1/4" Faceplate	11-0A1911	\$61.00			
2 3/8" Maxum® Bolt 1 1/8" X 2 1/4" Faceplate	11-0A1912	\$61.00			
2 3/8" Maxum® Drive-in Bolt (Available in 26 finish only)	11-0A1913	\$61.00			
2 3/4" Maxum® Bolt 1" X 2 1/4" Faceplate	11-0A1921	\$61.00			
2 3/4" Maxum® Bolt 1 1/8" X 2 1/4" Faceplate	11-0A1922	\$61.00			
2 3/4" Maxum® Drive-in Bolt (Available in 26 finish only)	11-0A1923	\$61.00			
5 Pack Round Front Assembly For Maxum® Drive-In Bolt (Includes: CP-180961-26 and CP-011016-020)	94-0058	\$122.10			
Round Front Assembly For Maxum® Drive-In Bolt (Includes: CP-180961-26 and CP-011016-020)	94-0059	\$30.00			

**Refer to the eCylinder section for more detail on specific technologies available and pricing. The * in the part number is replaced with:
 T = Medeco³, S = Medeco³ Logic, J = Medeco³ BiLevel, W = Biaxial, V = Medeco Biaxial Logic, K = Medeco KM, N = Medeco X4, C = Medeco Logic,
 “-” = Original, Z = Medeco Original KW Logic, G = Medeco XT ***See key section for surcharges for custom coined cut keys or special stamping requirements.
Note: (P) refers to **Pinned** and **(S)** to **Sub-Pinned** at the end of each part string in the price book.

Maxum Deadbolt Components

Description	Part Number	Price
6 Pin Length Deadbolt Lock Outside Dummy Cylinder	11-0A16-XX	\$56.50
Residential Blank Inside Plate Assembly for Maxum® Deadbolt Lock	11-0A17-XX	\$37.50
5 Pin Length Deadbolt Lock Outside Dummy Cylinder	11-0A18-XX	\$56.50
Commercial Blank Inside Plate Assembly for Maxum® Deadbolt Lock	11-0A14-XX	\$37.50
Residential Style Thumbturn To Fit On Captive Thumbturn Key (Original/Biaxial)	11-0A20-XX	\$29.00
Residential Style Thumbturn To Fit On Captive Thumbturn Key (Medeco ³)	11-0A21-XX	\$29.00
Commercial Thumbturn and Base Plate Assembly	11-0A12-XX	\$72.50
Commercial Style Thumbturn To Fit On Captive Thumbturn Key (Medeco ³)	11-0018-XX	\$29.00
Commercial Thumbturn & set screw	11-0A22-XX	\$42.00
Residential Thumbturn & set screw	11-0A23-XX	\$42.00
Residential Thumbturn and Base Plate Assembly	11-0A10-XX	\$72.50
Commercial Style Thumbturn To Fit On Captive Thumbturn Key (Original/Biaxial)	11-0092-XX	\$29.00
Thumbturn Trim Plate Package for Maxum® Deadbolt Lock	94-0210-XX	\$6.60
Inside Cylinder Trim Plate Package for Commercial Maxum® I/C Deadbolt Lock (includes CP-021090 & CP-180141)	94-0030-XX	\$5.80
Spacer Rings for 1 3/8" Door for Maxum® Deadbolt Lock (Package of 2)	94-0212-XX	\$31.80
Inside Cylinder Trim Plate Package for Maxum® Double Cylinder Deadbolt Lock (Includes CP-021090 & CP-180131)	94-0029-XX	\$5.80
#8 x 2" FHWS Strike Box mounting screws	CP-010234-320	\$0.59
#8 x 3/4" comb. Wood/Machine S Bolt & Strike mounting screws	CP-010235-120-XX	\$0.59
Screw Package for 5 Pin Single Cylinder Maxum® Deadbolt Lock	CP-011762	\$14.43
Screw Package for 6 Pin Single Cylinder Maxum® Deadbolt Lock	CP-011762	\$14.43
Screw Package for 5 Pin Double Cylinder Maxum® Deadbolt Lock	CP-011763	\$14.43
Screw Package for 6 Pin Double Cylinder Maxum® Deadbolt Lock	CP-011764	\$14.43
Screw Package for Blank x Thumbturn Maxum® Deadbolt Lock	CP-011751	\$14.43
Screw Package for Blank x Cylinder Maxum® Deadbolt Lock	CP-011767	\$14.43
Screw Package for Blank x Thumbturn Maxum® Deadbolt Lock for 2 1/4" - 2 1/2" thick door	CP-011753	\$7.21
Screw Package for Blank x Cylinder Maxum® Deadbolt Lock for 2 1/4" - 2 1/2" thick door	CP-011754	\$7.21
Screw Package for 6 Pin Classroom Function Maxum® Deadbolt Lock	CP-011757	\$14.43
Collar for Maxum® Residential Style Deadbolt Lock 5 Pin	CP-070691	\$51.76
Collar for Maxum® Residential Style Deadbolt Lock 6 Pin	CP-070701	\$51.76

**Refer to the eCylinder section for more detail on specific technologies available and pricing. The * in the part number is replaced with:
T = Medeco³, S = Medeco³ Logic, J = Medeco³ BiLevel, W = Biaxial, V = Medeco Biaxial Logic, K = Medeco KM, N = Medeco X4, C = Medeco Logic,
“-” = Original, Z = Medeco Original KW Logic, G = Medeco XT ***See key section for surcharges for custom coined cut keys or special stamping requirements.
Note: (P) refers to **Pinned** and **(S)** to **Sub-Pinned** at the end of each part string in the price book.

Maxum® Deadbolt Components

Description	Part Number	Price
Collar for Maxum® Commercial Style Deadbolt Lock (Inside & Outside)	CP-070711-XX	\$51.76
Collar for Maxum® Residential Style Deadbolt Lock Thick Door Captive Thumbturn 5 Pin	CP-070721-XX	\$51.76
Collar for Maxum® Residential Style Deadbolt Lock Thick Door Captive Thumbturn 6 Pin	CP-070731-XX	\$51.76
Collar for Maxum® Commercial Style Deadbolt Lock Thick Door Captive Thumbturn	CP-070741-XX	\$51.76
Strike for Maxum® Deadbolt Lock	CP-180061-XX	\$13.16
Ball bearings (Allen head of mounting screws) .191" diameter silver	CP-250010	\$0.16
Ball bearings (tip of mounting screws) .202" diameter black	CP-250020	\$0.16
Strike Reinforcement Strike Box for Maxum® Deadbolt Lock	CP-280620	\$4.34
Keyblank for Captive Thumbturn Key for Maxum® Deadbolt 6 Pin Varies by Key Section (factory will supply correct part number)	KY-XX6605-XX	\$8.90

Maxum® Deadbolt Tailpieces

Description	Part Number	Price
Thumbturn Tailpiece for Maxum® Deadbolt lock for 1 3/4" - 2 1/2" thick door	CT-F42	\$5.76
Thumbturn Tailpiece for Classroom Function Maxum® Deadbolt lock, 1 3/4" - 2" thick doors	CT-F43	\$5.76
Thumbturn Tailpiece for Classroom Function Maxum® Deadbolt lock for doors 2 1/4" - 2 1/2" thick	CT-F44	\$5.76
Tailpiece for Maxum® Deadbolt lock, outside cylinder, .532" length, for doors up to 1 3/4" thick	CT-Y60	\$2.16
Tailpiece for Maxum® Deadbolt outside cylinder, 1.430" length for doors over 1 3/4" thick	CT-Y61	\$2.16

**Refer to the eCylinder section for more detail on specific technologies available and pricing. The * in the part number is replaced with:
T = Medeco³, S = Medeco³ Logic, J = Medeco³ BiLevel, W = Biaxial, V = Medeco Biaxial Logic, K = Medeco KM, N = Medeco X4, C = Medeco Logic,
“-” = Original, Z = Medeco Original KW Logic, G = Medeco XT ***See key section for surcharges for custom coined cut keys or special stamping requirements.
Note: (P) refers to **Pinned** and **(S)** to **Sub-Pinned** at the end of each part string in the price book.

Medeco Maxum® Residential Deadbolt

Deadbolts are about strength. Just hold a Medeco® ANSI Grade 1 Maxum® deadbolt in your hand, and you know this is one tough hunk of protection. As tough as a Maxum® deadbolt is on the outside, it's that smart on the inside. It features the triple-locking security of a Medeco³ cylinder. Designed with a residential aesthetic, the Maxum® Residential Deadbolt is available as a single- or double-cylinder or with a unique "captive thumbturn." The captive thumbturn converts the inside cylinder to a thumbturn for safe exit when the facility is occupied. A quick conversion when the facility is not occupied returns it to double cylinder mode and guards against unauthorized entry or exit. Maxum® deadbolts offer maximum protection with solid-brass construction, along with anti-drilling and anti-prying features.

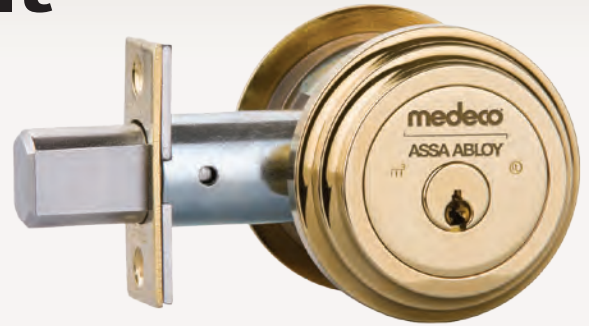

Benefits:

- Unique "captive thumbturn" available
- Bolt is designed for easy conversion accommodating either mortise and drive-in applications
- Solid-brass construction with steel inserts for added protection
- ANSI/BHMA A156.30 and UL437 Listed cylinders for high security
- Fits doors 1 3/8" to 2 1/2" thick
- Standard 2 1/8" crossbore and 1" edge bore (ANSI A115.13 prep)

Warranty:

Lifetime warranty against defects in material and workmanship

Finishes:

Available in all standard finishes to match existing hardware

Applications:

It is the ideal choice for a wide variety of commercial and heavy duty residential applications where consistent quality, ease of use and installation are required. Ideal applications include:

- Apartments
- Retail outlets
- Residences
- Multi-family Units

Technical Information:

SFIC cylinder options include Medeco X4 and Nexgen XT

Available Key Technologies:

Mechanical:

- Medeco³
- Medeco³ BiLevel
- Medeco X4

eCylinder:

- Medeco³ Logic
- Medeco Logic

Single Cylinder Maxum® Deadbolt - Residential Trim

Description	Part Number	Medeco ³	BiLevel	Medeco X4	eCylinder
5 Pin Single Cylinder Deadbolt, 1" Faceplate, 2-3/8" Backset	11*R503 (P)	\$201.00	\$171.50		
	11*R503 (S)	\$191.50	\$166.50		
5 Pin Single Cylinder Deadbolt, 1" Faceplate, 2-3/4" Backset	11*R504 (P)	\$201.00	\$171.50		
	11*R504 (S)	\$191.50	\$166.50		
6 Pin Single Cylinder Deadbolt, 1" Faceplate, 2-3/8" Backset	11*R603 (P)	\$201.00	\$171.50		●
	11*R603 (S)	\$191.50	\$166.50		
6 Pin Single Cylinder Deadbolt, 1" Faceplate, 2-3/4" Backset	11*R604 (P)	\$201.00	\$171.50		●
	11*R604 (S)	\$191.50	\$166.50		
Single Dummy Trim Deadbolt (5 Pin Length)	11-R57L	\$145.00			
Single Dummy Trim Deadbolt (6 Pin Length)	11-R67L	\$145.00			

Double Cylinder Maxum® Deadbolt - Residential Trim

Description	Part Number	Medeco ³	BiLevel	Medeco X4	eCylinder
5 Pin Double Cylinder Deadbolt 1" Faceplate, 2 3/8" Backset	11*R523 (P)	\$276.50	\$204.50		
	11*R523 (S)	\$257.50	\$194.50		
5 Pin Double Cylinder Deadbolt 1" Faceplate, 2 3/4" Backset	11*R524 (P)	\$276.50	\$204.50		
	11*R524 (S)	\$257.50	\$194.50		
6 Pin Double Cylinder Deadbolt, 1" Faceplate, 2 3/8" Backset	11*R623 (P)	\$276.50	\$204.50		
	11*R623 (S)	\$257.50	\$194.50		
6 Pin Double Cylinder Deadbolt, 1" Faceplate, 2 3/4" Backset	11*R624 (P)	\$276.50	\$204.50		
	11*R624 (S)	\$257.50	\$194.50		
Double Dummy Trim Deadbolt (5 Pin Length)	11-R5DL	\$197.00			
Double Dummy Trim Deadbolt (6 Pin Length)	11-R6DL	\$197.00			

Double Cyl. Captive Thumbturn Maxum®-Residential Trim

Description	Part Number	Medeco ³	BiLevel	Medeco X4	eCylinder
5 Pin Captive Thumbturn Double Cylinder Deadbolt, 2 3/8" Backset	11*R533 (P)	\$313.50	\$313.50		
	11*R533 (S)	\$294.50	\$303.50		
5 Pin Captive Thumbturn Double Cylinder Deadbolt, 2 3/4" Backset	11*R534 (P)	\$313.50	\$241.50		
	11*R534 (S)	\$294.50	\$231.50		
6 Pin Captive Thumbturn Double Cylinder Deadbolt, 1" Faceplate, 2 3/8" Backset	11*R633 (P)	\$313.50	\$313.50		
	11*R633 (S)	\$294.50	\$303.50		
6 Pin Captive Thumbturn Double Cylinder Deadbolt, 1" Faceplate, 2 3/4" Backset	11*R634 (P)	\$313.50	\$241.50		
	11*R634 (S)	\$294.50	\$231.50		

Cylinder Plugs for Maxum®-Residential Deadbolts

Description	Part Number	Medeco ³	BiLevel	Medeco X4	eCylinder
6 pin plug for Maxum Residential Deadbolt (except inside captive thumbturn)	12-0280XX	\$44.40			
6 pin plug for Maxum Residential Deadbolt inside captive thumbturn	12-0290XX	\$44.40			
5 pin plug for Maxum Residential Deadbolt (except inside captive thumbturn)	12-3620XX	\$44.40			
5 pin plug for Maxum Residential Deadbolt inside captive thumbturn	12-4340XX	\$44.40			

**Refer to the eCylinder section for more detail on specific technologies available and pricing. The * in the part number is replaced with:
 T = Medeco³, S = Medeco³ Logic, J = Medeco³ BiLevel, W = Biaxial, V = Medeco Biaxial Logic, K = Medeco KM, N = Medeco X4, C = Medeco Logic,
 "-." = Original, Z = Medeco Original KW Logic, G = Medeco XT ***See key section for surcharges for custom coined cut keys or special stamping requirements.
Note: (P) refers to **Pinned** and **(S)** to **Sub-Pinned** at the end of each part string in the price book.

14 Series Deadbolts

The Medeco® 14 Series is a Grade 2 commercial deadbolt that provides an outstanding combination of cylinder options, performance and value. It is the ideal choice for a wide variety of commercial and heavy duty residential applications where consistent quality, ease of use and installation are required. Ideal applications include: office buildings, hospitals, schools, restaurants, apartments and retail outlets. The Medeco® 14 Series can be used in conjunction with either Medeco³, BiLevel, or Medeco X4 Key Control cylinders as well as Medeco® eCylinders. When offered alongside the Medeco® Maxum deadbolt, it provides end users a choice to select from these options of smart deadbolt solutions.



Benefits:

- One inch throw bolt with hardened steel free spinning steel pin insert resists sawing
- Bolt mechanism designed to adjust for both 2 3/8 inch or 2 3/4 inch backset, with 2 3/4 inch fixed backset also available, which provides greater flexibility and ease of installation
- Free turning outer ring on collar resist wrenching attacks
- Utility patented key control, (for cylinders that incorporate the Medeco³ design), provides protection against the unauthorized duplication of keys
- Medeco³ cylinders include special elevating and rotating pin tumbler design, along with false slots on the bottom pins, mushroom top pins and a sidebar mechanism, work together, to provide superior pick resistance
- Medeco³ cylinders also include angled cuts on the keys, along with fore and aft positioning, in the Medeco³ design, provide added dimensions that dramatically increases key combinations and enables Medeco® to produce some of the largest master key systems in the industry
- Medeco³ cylinders include hardened steel inserts, positioned in critical areas of the cylinder, provide a high degree of drill resistance
- Medeco³ cylinders UL437 listing provides assurance that cylinders meet universal standards for drill and pick resistance and resistance against other types of forced attack

Applications:

It is the ideal choice for a wide variety of commercial and heavy duty residential applications where consistent quality, ease of use and installation are required. Ideal applications include:

- Office buildings
- Hospitals
- Schools
- Restaurants
- Apartments
- Retail outlets

Warranty:

Warranted for two (2) years against manufacturer's defects. See the Medeco® limited warranty for full details

Technical Information:

- SFIC cylinder options include Medeco X4 and Nexgen XT

Available Key Technologies:

Mechanical:

- Medeco³
- Medeco³ BiLevel

Single Cylinder Grade 2 Deadbolts

Description	Part Number	Medeco ³	BiLevel	Medeco X4	eCylinder
Single cylinder Gr. 2 deadbolt, adjustable backset	14*12110 (P)	\$153.50	\$105.00	\$112.50	●
	14*12110 (S)	\$144.00	\$100.00	\$103.00	
6 Pin SFIC Single Cylinder Gr. 2 Deadbolt, Adjustable Backset	14*13110 (P)			\$118.00	
	14*13110 (S)			\$107.00	
7 Pin SFIC Single Cylinder Gr. 2 Deadbolt, Adjustable Backset	14*14110 (P)			\$118.00	
	14*14110 (S)			\$107.00	
SFIC Single Cylinder Gr. 2 Deadbolt, Adjustable Backset, Less Core	14-15110			\$55.00	

Available in 05-Polished Brass, 09-Antique Brass, 13-Oil Rubbed Bronze, 19-Satin Steel, and 26-Satin Chrome Finish.

Double Cylinder Grade 2 Deadbolts

Description	Part Number	Medeco ³	BiLevel	Medeco X4	eCylinder
Double Cylinder Grade 2 Deadbolt, Adjustable Backset	14*12120 (P)	\$220.00	\$149.50	\$161.50	
	14*12120 (S)	\$201.00	\$139.50	\$142.50	
6 Pin SFIC Double Cylinder Gr. 2 Deadbolt, Adjustable Backset	14*13120 (P)			\$203.00	
	14*13120 (S)			\$181.00	
7 Pin SFIC Double Cylinder Gr. 2 Deadbolt, Adjustable Backset	14*14120 (P)			\$203.00	
	14*14120 (S)			\$181.00	
SFIC Double Cylinder Gr. 2 Deadbolt, Adjustable Backset, Less Core	14-15120			\$77.00	
Single Deadbolt Cylinder	20*00938 (P)	\$106.50	\$58.00	\$65.50	
	20*00938 (S)	\$97.00	\$53.00	\$56.00	
Double Deadbolt Cylinder	20*00956 (P)	\$106.50	\$58.00	\$65.50	
	20*00956 (S)	\$97.00	\$53.00	\$56.00	

Available in 05-Polished Brass, 09-Antique Brass, and 26-Satin Chrome Finish.

**Refer to the eCylinder section for more detail on specific technologies available and pricing. The * in the part number is replaced with:
T = Medeco³, S = Medeco³ Logic, J = Medeco³ BiLevel, W = Biaxial, V = Medeco Biaxial Logic, K = Medeco KM, N = Medeco X4, C = Medeco Logic,
“-” = Original, Z = Medeco Original KW Logic, G = Medeco XT ***See key section for surcharges for custom coined cut keys or special stamping requirements.
Note: (P) refers to **Pinned** and **(S)** to **Sub-Pinned** at the end of each part string in the price book.

Padlocks

FEATURES	Medeco ³	BiLevel	Medeco X4	Logic	Medeco XT
System Series body accepts knob style cylinders	●	●	●	●	●
System Series body accepts large format interchangeable cores	●	●		●	
System Series body accepts 6 or 7 Pin small format interchangeable cores			●		●
UL437 Listing & BHMA Certification on cylinder for high security	●				
Easily integrated into master key systems for key security and convenience	●	●	●		
Patented key control to protect against unauthorized duplication	●	●	●		
Non-key retaining (NKR) and key retaining (KR) models available.	●	●	●	●	●

Medeco³ Premium High Security

For effective mechanical protection against most forms of attack as well as protection against unauthorized duplicate keys, Medeco³ cylinders are recommended. Security features including hardened steel components, pins that must be elevated, rotated, and interact with both a sidebar and a slider, and additional pick resistant features make Medeco³ the cylinder of choice to protect people, property and information.

Medeco³ BiLevel Patented Key Control

Medeco³ BiLevel cylinders may be incorporated into a master key system with Medeco³ high security, offering protection against all types of attack where needed, and patented key control cylinders for areas requiring less protection. BiLevel cylinders offer patented control against unauthorized duplication of keys without the additional security features protecting against force or surreptitious attack.

Medeco X4 Patented Key Control

Medeco X4 cylinders offer patented control against unauthorized duplication of keys without the additional security features protecting against force or surreptitious attack.

Loss & Liability Control

Many of the cylinders in this section are also available with an eCylinder Loss & Liability Control Solution. See the eCylinder Section for more details.

How to Order:

1 54-51500 base part # Refer to pages 142-153 for descriptions and technical specifications to find the corresponding base part number.	2 - 05 - finish Refer to the inside back cover of this catalog for finish options. Include the corresponding two digit finish number. Upcharge for split finish.	3 LT - keyway Insert keyway if known or contact CS for help.	4 <div> S - pinning </div> <div> S = Sub-assembled (Uncombined) No additional information needed </div> <div> P = Pinned (Combined) Keyed alike (KA) Keyed different (KD) 2 keys per cylinder Captive Deadbolt 1 change key and 1 thumbturn key </div> <div> M = Master Keyed Provide specific pinning or contact Customer Service for support Must specify quantity for keys. </div>
---	---	--	--

BUILD A SYSTEM SERIES PADLOCK BASE PART

54 X XXX X X X - XXX - XX - XX

Prefix ——— **Cylinder Type** ——— **Shackle (Diameter), Feature, Clearance** ——— **Keyway** ——— **Finish** ——— **Special Marking** ——— **Standard Options** ——— **Shackle Material** ——— **Key Function**

- = Original
 T = Medeco³
 W = Biaxial
 J = Medeco³ BiLevel
 C = Medeco Logic
 N = Medeco X4
 G = Medeco XT
 K = Medeco KM

Shackle (Diameter), Feature, Clearance
 315 = 5/16" Diameter, Weather, 1 1/8" SFIC
 31F = 5/16" Diameter, Weather, 2 3/8" SFIC
 325 = 5/16" Diameter, Shrouded, 3/4" SFIC
 335 = 5/16" Diameter, Weather, 1 1/8" SFIC 7 Pin
 33F = 5/16" Diameter, Weather, 2 3/8" SFIC 7 Pin
 345 = 5/16" Diameter, Shrouded, 3/4" SFIC 7 Pin
 415 = 7/16" Diameter, Weather, 1 3/8" SFIC
 41F = 7/16" Diameter, Weather, 1 7/8" SFIC
 425 = 7/16" Diameter, Shrouded, 3/4" SFIC
 435 = 7/16" Diameter, Weather, 1 3/8" SFIC 7 Pin
 43F = 7/16" Diameter, Weather, 1 7/8" SFIC 7 Pin
 445 = 7/16" Diameter, Shrouded, 3/4" SFIC 7 Pin
 515 = 5/16" Diameter, Weather, 1 1/8" KIK
 51F = 5/16" Diameter, Weather, 2 3/8" KIK
 525 = 5/16" Diameter, Shrouded, 3/4" KIK
 615 = 5/16" Diameter, Weather, 1 1/8" LFIC
 61F = 5/16" Diameter, Weather, 2 3/8" LFIC
 625 = 5/16" Diameter, Shrouded, 3/4" LFIC
 715 = 7/16" Diameter, Weather, 1 3/8" KIK
 71F = 7/16" Diameter, Weather, 1 7/8" KIK
 725 = 7/16" Diameter, Shrouded, 3/4" KIK
 815 = 7/16" Diameter, Weather, 1 3/8" LFIC
 81F = 7/16" Diameter, Weather, 1 7/8" LFIC
 825 = 7/16" Diameter, Shrouded, 3/4" LFIC

Standard Options
 Blank = None
 T = Thick Head (SFIC Only)

Shackle Material
 0 = Boron Alloy Steel
 1 = Stainless Steel

Key Function
 0 = Non-Key Retaining
 K = Less Cylinder (Key Retaining)
 L = Less Cylinder (Non-Key Retaining)
 R = Key Retaining

System Series Padlocks

The Medeco® System Series padlock offers a high security solution for a multitude of applications and are available in two distinctive body styles, an indoor/outdoor weather resistant design or with a shrouded shackle. Both models utilize a boron alloy steel shackle which provides protection to resist cutting and increased tensile strength to resist pulling attacks. The boron alloy steel also ensures that the shackle has an exceptional degree of ductility and is not brittle. The cylinder itself uses hardened, stainless steel inserts to provide the ultimate defense against drilling, pulling and other forms of vandal attack. Patented key programs prevent the unauthorized duplication of keys and maintain system integrity. Medeco's new premium high security padlocks can be keyed alike, keyed differently, or masterkeyed with existing door hardware systems. The Medeco³ unique design provides triple locking action, making the locks virtually pick proof. All Medeco³ keys and locks are protected under patent, trademark, and copyright laws. Medeco³ keys may only be duplicated by Medeco® or by a Medeco® authorized sales outlet, and only at your request.



Benefits:

- The shrouded shackle design provides extra shackle protection against cutting attacks.
- Hardened stainless steel inserts inside the cylinder provide the ultimate defense against drilling and other forms of physical attack.
- Unique elevating and rotating tumbler pin system is virtually pick proof.
- All Medeco® cylinders are constructed of durable machined brass components, designed to last the life of your equipment.
- Patented Medeco³ keys may only be duplicated by Medeco® or an authorized Medeco® service outlet, and only at your request.
- Boron alloy steel shackle which protects against cutting and pulling attacks.
- Locks can be keyed alike, keyed different, or master keyed depending on your specific needs.
- Available in a variety of different shackle lengths.

Applications:

The Medeco® new premium high security padlocks can be used in a variety of different indoor or outdoor applications where high security and key control are a primary concern.

Technical Features:

- Available with either a 5/16 inch or a 7/16 inch shackle diameter.
- The Medeco® new premium high security padlocks are available as key retaining or non-key retaining.
- Extended shackles available for Indoor/Outdoor padlocks only.

Warranty:

Warranted for two (2) years against manufacturer's defects. See the Medeco® limited warranty for full details.

Finishes:

The padlock comes in a standard black body cover and the cylinders are furnished in the satin brass finish.

Available Key Technologies:

Mechanical:

- Medeco³
- Medeco³ BiLevel
- Medeco X4

eCylinder:

- Medeco3 Logic
- Medeco Logic
- Medeco XT

Indoor/Outdoor Padlock, 5/16" Shackle -KIK

Description	Part Number	Medeco ³	BiLevel	Medeco X4	eCylinder
Indoor/Outdoor Padlock, Non-Key Retaining, 1 1/8" Shackle Clearance, With Cylinder	54*51500 (P)	\$116.50	\$80.75	\$106.50	●
	54*51500 (S)	\$107.00	\$75.75	\$97.00	
Indoor/Outdoor Padlock, Key Retaining, 1 1/8" Shackle Clearance, With Cylinder	54*515R0 (P)	\$116.50	\$80.75	\$106.50	●
	54*515R0 (S)	\$107.00	\$75.75	\$97.00	
Indoor/Outdoor Padlock, Non-Key Retaining, 2 3/8" Shackle Clearance, With Cylinder	54*51F00 (P)	\$119.50	\$83.75	\$109.50	●
	54*51F00 (S)	\$110.00	\$78.75	\$100.00	
Indoor/Outdoor Padlock, Key Retaining, 2 3/8" Shackle Clearance, With Cylinder	54*51FR0 (P)	\$119.50	\$83.75	\$109.50	●
	54*51FR0 (S)	\$110.00	\$78.75	\$100.00	
Indoor/Outdoor Padlock, Key Retaining, 1 1/8" Shackle Clearance, Less Cylinder	54-515K0	\$38.00			
Indoor/Outdoor Padlock, Non-Key Retaining, 1 1/8" Shackle Clearance, Less Cylinder	54-515L0	\$38.00			
Indoor/Outdoor Padlock, Key Retaining, 2 3/8" Shackle Clearance, Less Cylinder	54-51FK0	\$41.00			
Indoor/Outdoor Padlock, Non-Key Retaining, 2 3/8" Shackle Clearance, Less Cylinder	54-51FL0	\$41.00			

Indoor/Outdoor Padlock, 5/16" Shackle -6 Pin LFIC

Description	Part Number	Medeco ³	BiLevel	Medeco X4	eCylinder
Indoor/Outdoor Padlock, Non-Key Retaining, 1 1/8" Shackle Clearance, With Cylinder	54*61500 (P)	\$155.50	\$103.00		
	54*61500 (S)	\$146.00	\$98.00		
Indoor/Outdoor Padlock, Key Retaining, 1 1/8" Shackle Clearance, With Cylinder	54*615R0 (P)	\$155.50	\$103.00		
	54*615R0 (S)	\$146.00	\$98.00		
Indoor/Outdoor Padlock, Non-Key Retaining, 2 3/8" Shackle Clearance, With Cylinder	54*61F00 (P)	\$159.50	\$107.00		
	54*61F00 (S)	\$150.00	\$102.00		
Indoor/Outdoor Padlock, Key Retaining, 2 3/8" Shackle Clearance, With Cylinder	54*61FR0 (P)	\$159.50	\$107.00		
	54*61FR0 (S)	\$150.00	\$102.00		
Indoor/Outdoor Padlock, Key Retaining, 1 1/8" Shackle Clearance, Less Cylinder	54-615K0	\$40.00			
Indoor/Outdoor Padlock, Non-Key Retaining, 1 1/8" Shackle Clearance, Less Cylinder	54-615L0	\$40.00			
Indoor/Outdoor Padlock, Key Retaining, 2 3/8" Shackle Clearance, Less Cylinder	54-61FK0	\$44.00			
Indoor/Outdoor Padlock, Non-Key Retaining, 2 3/8" Shackle Clearance, Less Cylinder	54-61FL0	\$44.00			

**Refer to the eCylinder section for more detail on specific technologies available and pricing. The * in the part number is replaced with:
T = Medeco³, S = Medeco³ Logic, J = Medeco³ BiLevel, W = Biaxial, V = Medeco Biaxial Logic, K = Medeco KM, N = Medeco X4, C = Medeco Logic,
“-” = Original, Z = Medeco Original KW Logic, G = Medeco XT ***See key section for surcharges for custom coined cut keys or special stamping requirements.
Note: (P) refers to **Pinned** and (S) to **Sub-Pinned** at the end of each part string in the price book.

Indoor/Outdoor Padlock, 5/16" Shackle -6 Pin SFIC

Description	Part Number	Medeco ³	BiLevel	Medeco X4	eCylinder
Indoor/Outdoor Padlock, Non-Key Retaining, 1 1/8" Shackle Clearance, With Cylinder	54*31500 (P)			\$103.00	
	54*31500 (S)			\$92.00	
Indoor/Outdoor Padlock, Key Retaining, 1 1/8" Shackle Clearance, With Cylinder	54*315R0 (P)			\$103.00	
	54*315R0 (S)			\$92.00	
Indoor/Outdoor Padlock, Non-Key Retaining, 2 3/8" Shackle Clearance, With Cylinder	54*31F00 (P)			\$107.00	
	54*31F00 (S)			\$96.00	
Indoor/Outdoor Padlock, Key Retaining, 2 3/8" Shackle Clearance, With Cylinder	54*31FR0 (P)			\$107.00	
	54*31FR0 (S)			\$96.00	

Indoor/Outdoor Padlock, 5/16" Shackle -7 Pin SFIC

Description	Part Number	Medeco ³	BiLevel	Medeco X4	eCylinder
Indoor/Outdoor Padlock, Non-Key Retaining, 1 1/8" Shackle Clearance, With Cylinder	54*33500 (P)			\$103.00	
	54*33500 (S)			\$92.00	
Indoor/Outdoor Padlock, Key Retaining, 1 1/8" Shackle Clearance, With Cylinder	54*335R0 (P)			\$103.00	
	54*335R0 (S)			\$92.00	
Indoor/Outdoor Padlock, Non-Key Retaining, 2 3/8" Shackle Clearance, With Cylinder	54*33F00 (P)			\$107.00	
	54*33F00 (S)			\$96.00	
Indoor/Outdoor Padlock, Key Retaining, 2 3/8" Shackle Clearance, With Cylinder	54*33FR0 (P)			\$107.00	
	54*33FR0 (S)			\$96.00	

Indoor/Outdoor Padlock, 5/16" Shackle -Less SFIC

Description	Part Number	Price
Indoor/Outdoor Padlock, Key Retaining, 1 1/8" Shackle Clearance, Less Cylinder	54-315K0	\$40.00
Indoor/Outdoor Padlock, Non-Key Retaining, 1 1/8" Shackle Clearance, Less Cylinder	54-315L0	\$40.00
Indoor/Outdoor Padlock, Key Retaining, 2 3/8" Shackle Clearance, Less Cylinder	54-31FK0	\$44.00
Indoor/Outdoor Padlock, Non-Key Retaining, 2 3/8" Shackle Clearance, Less Cylinder	54-31FL0	\$44.00

**Refer to the eCylinder section for more detail on specific technologies available and pricing. The * in the part number is replaced with:
T = Medeco³, S = Medeco³ Logic, J = Medeco³ BiLevel, W = Biaxial, V = Medeco Biaxial Logic, K = Medeco KM, N = Medeco X4, C = Medeco Logic,
“-” = Original, Z = Medeco Original KW Logic, G = Medeco XT ***See key section for surcharges for custom coined cut keys or special stamping requirements.
Note: (P) refers to **Pinned** and (S) to **Sub-Pinned** at the end of each part string in the price book.

Indoor/Outdoor Padlock, 7/16" Shackle -KIK

Description	Part Number	Medeco ³	BiLevel	Medeco X4	eCylinder
Indoor/Outdoor Padlock, Non-Key Retaining, 1 3/8" Shackle Clearance, With Cylinder	54*71500 (P)	\$136.50	\$100.75	\$126.50	●
	54*71500 (S)	\$127.00	\$95.75	\$117.00	
Indoor/Outdoor Padlock, Key Retaining, 1 3/8" Shackle Clearance, With Cylinder	54*715R0 (P)	\$136.50	\$100.75	\$126.50	●
	54*715R0 (S)	\$127.00	\$95.75	\$117.00	
Indoor/Outdoor Padlock, Non-Key Retaining, 1 7/8" Shackle Clearance, With Cylinder	54*71F00 (P)	\$139.50	\$103.75	\$129.50	●
	54*71F00 (S)	\$130.00	\$98.75	\$120.00	
Indoor/Outdoor Padlock, Key Retaining, 1 7/8" Shackle Clearance, With Cylinder	54*71FR0 (P)	\$139.50	\$103.75	\$129.50	●
	54*71FR0 (S)	\$130.00	\$98.75	\$120.00	
Indoor/Outdoor Padlock, Key Retaining, 1 3/8" Shackle Clearance, Less Cylinder	54-715K0	\$58.00			
Indoor/Outdoor Padlock, Non-Key Retaining, 1 3/8" Shackle Clearance, Less Cylinder	54-715L0	\$58.00			
Indoor/Outdoor Padlock, Key Retaining, 1 7/8" Shackle Clearance, Less Cylinder	54-71FK0	\$61.00			
Indoor/Outdoor Padlock, Non-Key Retaining, 1 7/8" Shackle Clearance, Less Cylinder	54-71FL0	\$61.00			

Indoor/Outdoor Padlock, 7/16" Shackle -6 Pin LFIC

Description	Part Number	Medeco ³	BiLevel	Medeco X4	eCylinder
Indoor/Outdoor Padlock, Non-Key Retaining, 1 3/8" Shackle Clearance, With Cylinder	54*81500 (P)	\$177.50			
	54*81500 (S)	\$168.00			
Indoor/Outdoor Padlock, Key Retaining, 1 3/8" Shackle Clearance, With Cylinder	54*815R0 (P)	\$177.50			
	54*815R0 (S)	\$168.00			
Indoor/Outdoor Padlock, Non-Key Retaining, 1 7/8" Shackle Clearance, With Cylinder	54*81F00 (P)	\$180.50			
	54*81F00 (S)	\$171.00			
Indoor/Outdoor Padlock, Key Retaining, 1 7/8" Shackle Clearance, With Cylinder	54*81FR0 (P)	\$180.50			
	54*81FR0 (S)	\$171.00			
Indoor/Outdoor Padlock, Key Retaining, 1 3/8" Shackle Clearance, Less Cylinder	54-815K0	\$62.00			
Indoor/Outdoor Padlock, Non-Key Retaining, 1 3/8" Shackle Clearance, Less Cylinder	54-815L0	\$62.00			
Indoor/Outdoor Padlock, Key Retaining, 1 7/8" Shackle Clearance, Less Cylinder	54-81FK0	\$65.00			
Indoor/Outdoor Padlock, Non-Key Retaining, 1 7/8" Shackle Clearance, Less Cylinder	54-81FL0	\$65.00			

**Refer to the eCylinder section for more detail on specific technologies available and pricing. The * in the part number is replaced with:
T = Medeco³, S = Medeco³ Logic, J = Medeco³ BiLevel, W = Biaxial, V = Medeco Biaxial Logic, K = Medeco KM, N = Medeco X4, C = Medeco Logic,
“-” = Original, Z = Medeco Original KW Logic, G = Medeco XT ***See key section for surcharges for custom coined cut keys or special stamping requirements.
Note: (P) refers to **Pinned** and **(S)** to **Sub-Pinned** at the end of each part string in the price book.

Indoor/Outdoor Padlock, 7/16" Shackle - 6 Pin SFIC

Description	Part Number	Medeco ³	BiLevel	Medeco X4	eCylinder
Indoor/Outdoor Padlock, Non-Key Retaining, 1 3/8" Shackle Clearance, With Cylinder	54*41500 (P)			\$125.00	
	54*41500 (S)			\$114.00	
Indoor/Outdoor Padlock, Key Retaining, 1 3/8" Shackle Clearance, With Cylinder	54*415R0 (P)			\$125.00	
	54*415R0 (S)			\$114.00	
Indoor/Outdoor Padlock, Non-Key Retaining, 1 7/8" Shackle Clearance, With Cylinder	54*41F00 (P)			\$128.00	
	54*41F00 (S)			\$117.00	
Indoor/Outdoor Padlock, Key Retaining, 1 7/8" Shackle Clearance, With Cylinder	54*41FR0 (P)			\$128.00	
	54*41FR0 (S)			\$117.00	

Indoor/Outdoor Padlock, 7/16" Shackle - 7 Pin SFIC

Description	Part Number	Medeco ³	BiLevel	Medeco X4	eCylinder
Indoor/Outdoor Padlock, Non-Key Retaining, 1 3/8" Shackle Clearance With Cylinder	54*43500 (P)			\$125.00	
	54*43500 (S)			\$114.00	
Indoor/Outdoor Padlock, Key Retaining, 1 3/8" Shackle Clearance, With Cylinder	54*435R0 (P)			\$125.00	
	54*435R0 (S)			\$114.00	
Indoor/Outdoor Padlock, Non-Key Retaining, 1 7/8" Shackle Clearance, With Cylinder	54*43F00 (P)			\$128.00	
	54*43F00 (S)			\$117.00	
Indoor/Outdoor Padlock, Key Retaining, 1 7/8" Shackle Clearance, With Cylinder	54*43FR0 (P)			\$128.00	
	54*43FR0 (S)			\$117.00	

Indoor/Outdoor Padlock, 7/16" Shackle - Less SFIC

Description	Part Number	Medeco ³	BiLevel	Medeco X4	eCylinder
Indoor/Outdoor Padlock, Key Retaining, 1 3/8" Shackle Clearance, Less Cylinder	54-415K0			\$62.00	
Indoor/Outdoor Padlock, Non-Key Retaining, 1 3/8" Shackle Clearance, Less Cylinder	54-415L0			\$62.00	
Indoor/Outdoor Padlock, Key Retaining, 1 7/8" Shackle Clearance, Less Cylinder	54-41FK0			\$65.00	
Indoor/Outdoor Padlock, Non-Key Retaining, 1 7/8" Shackle Clearance, Less Cylinder	54-41FL0			\$65.00	

Shrouded Padlock, 5/16" Shackle - KIK

Description	Part Number	Medeco ³	BiLevel	Medeco X4	eCylinder
Shrouded Padlock, Non-Key Retaining, 3/4" Shackle Clearance, With Cylinder	54*52500 (P)	\$133.50	\$97.75	\$123.50	
	54*52500 (S)	\$124.00	\$92.75	\$114.00	
Shrouded Padlock, Key Retaining, 3/4" Shackle Clearance, With Cylinder	54*525R0 (P)	\$133.50	\$97.75	\$123.50	
	54*525R0 (S)	\$124.00	\$92.75	\$114.00	
Shrouded Padlock, Key Retaining, 3/4" Shackle Clearance, Less Cylinder	54-525K0	\$55.00			
Shrouded Padlock, Non-Key Retaining, 3/4" Shackle Clearance, Less Cylinder	54-525L0	\$55.00			

**Refer to the eCylinder section for more detail on specific technologies available and pricing. The * in the part number is replaced with:
T = Medeco³, S = Medeco³ Logic, J = Medeco³ BiLevel, W = Biaxial, V = Medeco Biaxial Logic, K = Medeco KM, N = Medeco X4, C = Medeco Logic,
“-” = Original, Z = Medeco Original KW Logic, G = Medeco XT ***See key section for surcharges for custom coined cut keys or special stamping requirements.
Note: (P) refers to **Pinned** and **(S)** to **Sub-Pinned** at the end of each part string in the price book.

Shrouded Padlock, 5/16" Shackle - 6 Pin LFIC

Description	Part Number	Medeco ³	BiLevel	Medeco X4	eCylinder
Shrouded Padlock, Non-Key Retaining, 3/4" Shackle Clearance, With Cylinder	54*62500 (P)	\$173.50			
	54*62500 (S)	\$164.00			
Shrouded Padlock, Key Retaining, 3/4" Shackle Clearance, With Cylinder	54*625R0 (P)	\$173.50			
	54*625R0 (S)	\$164.00			
Shrouded Padlock, Key Retaining, 3/4" Shackle Clearance, Less Cylinder	54-625K0	\$58.00			
Shrouded Padlock, Non-Key Retaining, 3/4" Shackle Clearance, Less Cylinder	54-625L0	\$58.00			

Shrouded Padlock, 5/16" Shackle - 6 Pin SFIC

Description	Part Number	Medeco ³	BiLevel	Medeco X4	eCylinder
Shrouded Padlock, Non-Key Retaining, 3/4" Shackle Clearance, With Cylinder	54*32500 (P)			\$121.00	
	54*32500 (S)			\$110.00	
Shrouded Padlock, Key Retaining, 3/4" Shackle Clearance, With Cylinder	54*325R0 (P)			\$121.00	
	54*325R0 (S)			\$110.00	

Shrouded Padlock, 5/16" Shackle - 7 Pin SFIC

Description	Part Number	Medeco ³	BiLevel	Medeco X4	eCylinder
Shrouded Padlock, Non-Key Retaining, 3/4" Shackle Clearance, With Cylinder	54*34500 (P)			\$121.00	
	54*34500 (S)			\$110.00	
Shrouded Padlock, Key Retaining, 3/4" Shackle Clearance, With Cylinder	54*345R0 (P)			\$121.00	
	54*345R0 (S)			\$110.00	

Shrouded Padlock, 5/16" Shackle - Less SFIC

Description	Part Number	Medeco ³	BiLevel	Medeco X4	eCylinder
Shrouded Padlock, Key Retaining, 3/4" Shackle Clearance, Less Cylinder	54-325K0			\$58.00	
Shrouded Padlock, Non-Key Retaining, 3/4" Shackle Clearance, Less Cylinder	54-325L0			\$58.00	

**Refer to the eCylinder section for more detail on specific technologies available and pricing. The * in the part number is replaced with:
T = Medeco³, S = Medeco³ Logic, J = Medeco³ BiLevel, W = Biaxial, V = Medeco Biaxial Logic, K = Medeco KM, N = Medeco X4, C = Medeco Logic,
“-” = Original, Z = Medeco Original KW Logic, G = Medeco XT ***See key section for surcharges for custom coined cut keys or special stamping requirements.
Note: (P) refers to **Pinned** and **(S)** to **Sub-Pinned** at the end of each part string in the price book.

Shrouded Padlock, 7/16" Shackle - KIK

Description	Part Number	Medeco ³	BiLevel	Medeco X4	eCylinder
Shrouded Padlock, Non-Key Retaining, 3/4" Shackle Clearance, With Cylinder	54*72500 (P)	\$161.50	\$125.75	\$151.50	●
	54*72500 (S)	\$152.00	\$120.75	\$142.00	
Shrouded Padlock, Key Retaining, 3/4" Shackle Clearance, With Cylinder	54*725R0 (P)	\$161.50	\$125.75	\$151.50	●
	54*725R0 (S)	\$152.00	\$120.75	\$142.00	
Shrouded Padlock, Key Retaining, 3/4" Shackle Clearance, Less Cylinder	54-725K0	\$83.00			
Shrouded Padlock, Non-Key Retaining, 3/4" Shackle Clearance, Less Cylinder	54-725L0	\$83.00			

Shrouded Padlock, 7/16" Shackle - 6 Pin LFIC

Description	Part Number	Medeco ³	BiLevel	Medeco X4	eCylinder
Shrouded Padlock, Non-Key Retaining, 3/4" Shackle Clearance, With Cylinder	54*82500 (P)	\$200.50			
	54*82500 (S)	\$191.00			
Shrouded Padlock, Key Retaining, 3/4" Shackle Clearance, With Cylinder	54*825R0 (P)	\$200.50			
	54*825R0 (S)	\$191.00			
Shrouded Padlock, Key Retaining, 3/4" Shackle Clearance, Less Cylinder	54-825K0			\$85.00	
Shrouded Padlock, Non-Key Retaining, 3/4" Shackle Clearance, Less Cylinder	54-825L0			\$85.00	

Shrouded Padlock, 7/16" Shackle - 6 Pin SFIC

Description	Part Number	Medeco ³	BiLevel	Medeco X4	eCylinder
Shrouded Padlock, Non-Key Retaining, 3/4" Shackle Clearance, With Cylinder	54*42500 (P)			\$148.00	
	54*42500 (S)			\$137.00	
Shrouded Padlock, Key Retaining, 3/4" Shackle Clearance, With Cylinder	54*425R0 (P)			\$148.00	
	54*425R0 (S)			\$137.00	

Shrouded Padlock, 7/16" Shackle - 6 Pin SFIC

Description	Part Number	Medeco ³	BiLevel	Medeco X4	eCylinder
Shrouded Padlock, Non-Key Retaining, 3/4" Shackle Clearance, With Cylinder	54*44500 (P)			\$148.00	
	54*44500 (S)			\$137.00	
Shrouded Padlock, Key Retaining, 3/4" Shackle Clearance, With Cylinder	54*445R0 (P)			\$148.00	
	54*445R0 (S)			\$137.00	

**Refer to the eCylinder section for more detail on specific technologies available and pricing. The * in the part number is replaced with:
T = Medeco³, S = Medeco³ Logic, J = Medeco³ BiLevel, W = Biaxial, V = Medeco Biaxial Logic, K = Medeco KM, N = Medeco X4, C = Medeco Logic,
“-” = Original, Z = Medeco Original KW Logic, G = Medeco XT ***See key section for surcharges for custom coined cut keys or special stamping requirements.
Note: (P) refers to **Pinned** and (S) to **Sub-Pinned** at the end of each part string in the price book.

Shrouded Padlock, 7/16" Shackle - Less SFIC

Description	Part Number	Medeco ³	BiLevel	Medeco X4	eCylinder
Shrouded Padlock, Key Retaining, 3/4" Shackle Clearance, Less Cylinder	54-425K0	\$85.00			
Shrouded Padlock, Non-Key Retaining, 3/4" Shackle Clearance, Less Cylinder	54-425L0	\$85.00			

52 Series Padlock, 5/16" Shackle

Description	Part Number	Medeco ³	BiLevel	Medeco X4	eCylinder
1 1/8" Clearance, Boron Alloy Shackle	52*6201 (P)	\$116.30			
	52*6201 (S)	\$106.80			
2 3/8" Clearance, Boron Alloy Shackle	52*6301 (P)	\$116.30			
	52*6301 (S)	\$106.80			
1 1/8" Clearance, Boron Alloy Shackle, Less Cylinder	52-6200	\$66.90			
2 3/8" Clearance, Boron Alloy Shackle, Less Cylinder	52-6300	\$66.90			
1 1/8" Clearance, Stainless Steel Shackle	52*6211 (P)	\$116.30			
	52*6211 (S)	\$106.80			
2 3/8" Clearance, Stainless Steel Shackle	52*6311 (P)	\$116.30			
	52*6311 (S)	\$106.80			
1 1/8" Clearance, Stainless Steel Shackle, Less Cylinder	52-6210	\$66.90			
2 3/8" Clearance, Stainless Steel Shackle, Less Cylinder	52-6310	\$66.90			

*Padlock body is solid brass with 26 plated finish.

52 Series Padlock, 5/16" Shackle, Removable Core

Description	Part Number	Medeco ³	BiLevel	Medeco X4	eCylinder
1 1/8" Clearance, Boron Alloy Shackle, Removable Core, Less Cylinder	52-6202	\$83.60			
2 3/8" Clearance, Boron Alloy Shackle, Removable Core, Less Cylinder	52-6302	\$83.60			
1 1/8" Clearance, Stainless Steel Shackle, Removable Core, Less Cylinder	52-6212	\$83.60			
2 3/8" Clearance, Stainless Steel Shackle, Removable Core, Less Cylinder	52-6312	\$83.60			

Padlock body is solid brass with 26 plated finish

**Refer to the eCylinder section for more detail on specific technologies available and pricing. The * in the part number is replaced with:
T = Medeco³, S = Medeco³ Logic, J = Medeco³ BiLevel, W = Biaxial, V = Medeco Biaxial Logic, K = Medeco KM, N = Medeco X4, C = Medeco Logic,
“-” = Original, Z = Medeco Original KW Logic, G = Medeco XT ***See key section for surcharges for custom coined cut keys or special stamping requirements.
Note: (P) refers to **Pinned** and **(S)** to **Sub-Pinned** at the end of each part string in the price book.

52 Series Padlock, 7/16" Shackle

Description	Part Number	Medeco ³	BiLevel	Medeco X4	eCylinder
1 3/8" Clearance, Boron Alloy Shackle	52*6001 (P)	\$116.90			
	52*6001 (S)	\$107.40			
1 7/8" Clearance, Boron Alloy Shackle	52*6101 (P)	\$116.30			
	52*6101 (S)	\$106.80			
1 3/8" Clearance, Boron Alloy Shackle, Less Cylinder	52-6000	\$66.90			
1 7/8" Clearance, Boron Alloy Shackle, Less Cylinder	52-6100	\$66.90			
1 3/8" Clearance, Stainless Steel Shackle	52*6011 (P)	\$116.30			
	52*6011 (S)	\$106.80			
1 7/8" Clearance, Stainless Steel Shackle	52*6111 (P)	\$116.30			
	52*6111 (S)	\$106.80			
1 3/8" Clearance, Stainless Steel Shackle, Less Cylinder	52-6010	\$66.90			
1 7/8" Clearance, Stainless Steel Shackle, Less Cylinder	52-6110	\$66.90			

*52 Series Padlock body is solid brass with 26 plated finish.

52 Series Padlock, 7/16" Shackle, Removable Core

Description	Part Number	Medeco ³	BiLevel	Medeco X4	eCylinder
1 3/8" Clearance, Boron Alloy Shackle, Removable Core, Less Cylinder	52-6002	\$83.60			
1 7/8" Clearance, Boron Alloy Shackle, Removable Core, Less Cylinder	52-6102	\$83.60			
1 3/8" Clearance, Stainless Steel Shackle, Removable Core, Less Cylinder	52-6012	\$83.60			
1 7/8" Clearance, Stainless Steel Shackle, Removable Core, Less Cylinder	52-6112	\$83.60			

Padlock body is solid brass with 26 plated finish.

52 series Padlocks Cover Options: 00 = Standard, 01 = Case Cover, 10 = Dust Cover

**Refer to the eCylinder section for more detail on specific technologies available and pricing. The * in the part number is replaced with:
T = Medeco³, S = Medeco³ Logic, J = Medeco³ BiLevel, W = Biaxial, V = Medeco Biaxial Logic, K = Medeco KM, N = Medeco X4, C = Medeco Logic,
“-” = Original, Z = Medeco Original KW Logic, G = Medeco XT ***See key section for surcharges for custom coined cut keys or special stamping requirements.
Note: (P) refers to **Pinned** and **(S)** to **Sub-Pinned** at the end of each part string in the price book.

Padlock Cylinders

Description	Part Number	Medeco ³	BiLevel	Medeco X4	eCylinder
5 Pin Cylinder (6 pin Medeco X4) for Hockey Puck Style Padlock sold after 9/2004 (KIK style cylinder)	20*01600 (P)	\$78.50	\$42.75	\$68.50	
	20*01600 (S)	\$69.00	\$37.75	\$59.00	
6 Pin Cylinder for LFIC Medeco Padlock, for 54 Series Padlocks	32*0201 (P)	\$115.50	\$63.00		●
	32*0201 (S)	\$106.00	\$58.00		
6 Pin Cylinder for KIK Medeco Padlock, for 54 Series Padlocks	51*0600 (P)	\$78.50	\$42.75	\$68.50	●
	51*0600 (S)	\$69.00	\$37.75	\$59.00	
5 Pin Spring Bolt Cylinder (non-key retaining), for G8R Padlock	96*0357 (P)	\$75.00			
	96*0357 (S)	\$69.60			
5 Pin Deadbolt Cylinder (key retaining), for G8R Padlock	96*0358 (P)	\$75.00			
	96*0358 (S)	\$69.60			
Spacer for use with 5 Pin Cylinders, for G8R Padlock	CP-160691	\$1.44			
5 Pin cylinder (cam lock style) for 52-6 series padlocks	66-418XXX (P)	\$58.10			
	66-418XXX (S)	\$52.70			
4 Pin Removable plug for 52-6 padlocks	66-391XXX (P)	\$54.80			
	66-391XXX (S)	\$52.40			

eCylinder Padlock Cylinders

eCylinders are available for many of the padlocks. Please check the eCylinder section for specific part numbers and pricing.

**Refer to the eCylinder section for more detail on specific technologies available and pricing. The * in the part number is replaced with:
T = Medeco³, S = Medeco³ Logic, J = Medeco³ BiLevel, W = Biaxial, V = Medeco Biaxial Logic, K = Medeco KM, N = Medeco X4, C = Medeco Logic,
“-” = Original, Z = Medeco Original KW Logic, G = Medeco XT ***See key section for surcharges for custom coined cut keys or special stamping requirements.
Note: (P) refers to **Pinned** and **(S)** to **Sub-Pinned** at the end of each part string in the price book.

Components

Description	Part Number	Price
Component Package for 54 Series Padlocks, NonKey Retaining. Includes CP-130510 Cylinder Extension/Actuator, Spring & Washer, CP-022030 Cylinder Retainer, CP-011511-000 Retainer Screw, CP-250140 Steel Ball Bearing	94-0199	\$10.80
Cylinder Retainer Sleeve (Fits over Cylinder Bible Chamber & holds cylinder in padlock body)	CP-022030	\$5.50
Retainer Screw, #6-32 UNC-2A x .312" length	CP-011511-000	\$0.50
Cylinder Extension/Actuator, Non Key Retaining, Spring & Washer for 54 Series Padlocks	CP-130510	\$4.60
Stainless Steel Ball Bearing for 54 Series Padlocks, .360" Diameter	CP-250140	\$0.50
Cylinder Extension/Actuator, Key Retaining, for 54 Series Padlocks	CP-200720	\$4.60

Shackles for Indoor/Outdoor Padlocks

Description	Boron Alloy Steel Part Number	Price	Stainless Steel Part Number	Price
Standard Shackle for 54-51 Indoor/Outdoor Padlock, 1-1/8" Shackle Clearance x 5/16" Diameter	CP-144120	\$8.10	CP-144180	\$11.90
Extra Length Shackle for 54-51 Indoor/Outdoor Padlock, 2-3/8" Shackle Clearance x 5/16" Diameter	CP-144130	\$9.70	CP-144190	\$13.70
Standard Shackle for 54-71 Indoor/Outdoor Padlock, 1-3/8" Shackle Clearance x 7/16" Diameter	CP-144150	\$9.70	CP-144210	\$13.70
Extra Length Shackle for 54-71 Indoor/Outdoor Padlock, 1-7/8" Shackle Clearance x 7/16" Diameter	CP-144160	\$10.70	CP-144220	\$14.90

Shackles for Shrouded Padlocks

Description	Boron Alloy Steel Part Number	Price	Stainless Steel Part Number	Price
Standard Shackle for 54-52 Shrouded Padlock, 3/4" Shackle Clearance x 5/16" Diameter	CP-144110	\$8.10	CP-144170	\$11.90
Standard Shackle for 54-72 Shrouded Padlock, 3/4" Shackle Clearance x 7/16" Diameter	CP-144140	\$9.70	CP-144200	\$13.70

Hockey Puck Padlocks

Medeco® offers a variety of High Security Padlocks that are designed to accept both mechanical and eCylinders. The Medeco® Hockey Puck style padlocks come with hardened, solid steel bodies, a shackle-less design for the highest level of protection against bolt cutter attacks, and patent protected key control. Every padlock cylinder is UL 437 Listed and can be keyed into any existing 10 series product. The Medeco³ unique design provides triple locking action, making the locks virtually pick proof. All Medeco³ keys and locks are protected under patent, trademark, and copyright laws. Medeco³ keys may only be duplicated by Medeco® or by a Medeco® authorized sales outlet, and only at your request.



Benefits:

- Hardened solid steel, black chrome plated body.
- Hardened stainless steel inserts inside the cylinder provide the ultimate defense against drilling and other forms of physical attack.
- Unique elevating and rotating tumbler pin system is virtually pick proof.
- All Medeco® cylinders are constructed of durable machined brass components, designed to last the life of your equipment.
- Patented Medeco³ keys may only be duplicated by Medeco® or an authorized Medeco® service outlet, and only at your request.
- Hockey Puck style padlocks are completely serviceable, and can be re-keyed in case of lost or stolen keys.
- Hockey Puck style padlocks can be keyed in with other 10 series products.
- Locks can be keyed alike, keyed different, or master keyed depending on your specific needs.
- Shackle-less design for the highest level of protection against bolt cutter attacks.

Applications:

Hockey Puck style padlocks can be used in a variety of different applications including vending, storage and transportation.

Technical Features:

- Hardened steel body.
- 5 pin, key-in-knob cylinder.
- Requires a key to relock.

Warranty:

Warranted for two (2) years against manufacturer's defects. See the Medeco® limited warranty for full details.

Available Key Technologies:

Mechanical:

- Medeco³
- Medeco³ BiLevel*
- Medeco X4*

eCylinder:

- Medeco XT

52-9 Series Hockey Puck Padlock

Description	Part Number	Medeco ³	BiLevel	Medeco X4	eCylinder
Hockey Puck Padlock, With 5 Pin High Security or 6 Pin Medeco X4 Cylinder	52*93000 (P)	\$128.30	\$92.55	\$118.30	
	52*93000 (S)	\$118.80	\$87.55	\$108.80	
Hockey Puck Padlock, Non-Key Retaining, Less Cylinder	52*930L0	\$49.80			

Hockey Puck uses unique cylinders and can be keyed to a door hardware key. Not available with LFIC or SFIC.

G8R Padlocks

Medeco® offers a variety of High Security Padlocks that are designed to accept both mechanical and eCylinders. With its tough, weather resistant construction, this is the padlock of choice for extreme environments such as trailers, cargo containers, and gates. The Medeco® G8R body is constructed of solid stainless steel. You can choose from either a stainless steel shackle for maximum corrosion resistance, or hardened steel to withstand severe physical attack. Each padlock includes a weather seal cap attached by a cable. The Medeco® G8R will accept either an eCylinder or mechanical t-handle cylinder. The mechanical cylinders provide the benefit of patented key control and pick resistance. The eCylinder adds sophisticated audit and control features transforming the G8R into a portable access control system for extreme environments.

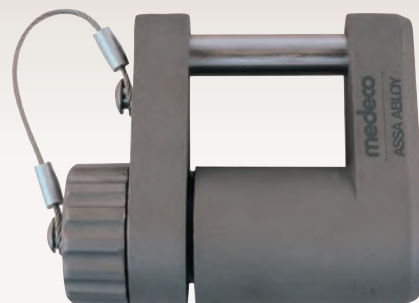

Features:

- Sealed construction protects cylinders from water and road grime.
- Stainless steel body resists attack and corrosion.
- Shackles can be specified in stainless or hardened steel to fit your application.
- Padlock can house a Medeco® mechanical cylinder for key control and pick resistance, or an eCylinder for loss and liability control.

Applications:

- The G8R Series was designed for locking installations requiring weather resistance and strong physical security. Applications include:
 - Cargo containers
 - Trailer doors
 - Gates
 - Vending machines

Warranty:

Warranted for two (2) years against manufacturer's defects. See the Medeco® limited warranty for full details

Technical Information:

- 300 series, cast stainless steel body.
- Padlock is sold less cylinder. Compatible with Medeco® mechanical and NEXGEN electronic t-handle cylinders.
- Padlocks are shipped with a weather seal cap attached by a steel cable. A finish plate is included for applications that do not require the weather seal cap.

Available Key Technologies:

Mechanical:

- Medeco³

eCylinder:

- Medeco XT
- Medeco Logic
- Medeco Nexgen

G8R Series Padlock

Description	Part Number	Price
G8R Weather-tight Padlock, 5/16" Stainless Steel Shackle, less pop-out cylinder	52-110040	\$107.20
G8R Weather-tight Padlock, 5/16" Hardened Steel Shackle, less pop-out cylinder	52-111040	\$107.20
G8R Weather-tight Padlock, 7/16" Stainless Steel Shackle, less pop-out cylinder	52-120040	\$107.20
G8R Weather-tight Padlock, 7/16" Hardened Steel Shackle, less pop-out cylinder	52-121040	\$107.20

G8R padlocks are sold less cylinder and use a cam lock style key with pop-out plug. Keys are charged separately for this style cylinder.

Cam, Cabinet & Switch Locks

FEATURES	Medeco ³	Logic	Medeco XT
Easily integrated into existing cam lock master key systems	●	●	●
Easy installation	●	●	●
Completely serviceable and may be rekeyed in the event of a lost or stolen key	●	●	●
UL437 Listing on cylinder for high security	●		
Cam locks available in all standard lengths, flats, and rotations	●	●	●
Switch locks available in single or double switch models and momentary and maintained positions with silver or gold contacts (for low amperage applications) designed to accept quick connect leads	●	●	●

Medeco³ Premium High Security

For effective mechanical protection against most forms of attack as well as protection against unauthorized duplicate keys, Medeco³ cylinders are recommended. Security features including hardened steel components, pins that must be elevated, rotated, and interact with both a sidebar and a slider, and additional pick resistant features make Medeco³ the cylinder of choice to protect people, property and information.

Loss & Liability Control

Many of the cylinders in this section are also available with an eCylinder Loss & Liability Control Solution. See the eCylinder Section for more details.

Cam Locks

Cam Locks Installation Instructions & Op Codes

Medeco Cam Lock Part Number Configurations

Model Number	Operation Code	Finish	Keyway	"Cam Lock Operation Code" – Describes the function of the lock. Direction of key turn, rotation, key retaining or two key-pull.
XX_XXXXX	XXX	26	XX	

Cam Lock Operation Codes – Fixed Core Cam Locks

Describes the function of the lock

Operation Code	Rotation Distance	Direction to Unlock	Key Retaining or 2 Key Pull
219	90°	Clockwise	Key Retaining
229	90°	Clockwise	2 Key Pull
239	90°	Counter-clockwise	Key Retaining
249	90°	Counter-clockwise	2 Key Pull
259	180°	Clockwise	Key Retaining
269	180°	Clockwise	2 Key Pull
279	180°	Counter-clockwise	Key Retaining
289	180°	Counter-clockwise	2 Key Pull

Note: Key Retaining – Key is removable in the locked position only.

2 Key Pull – Key is removable in both the locked and unlocked positions.

Cam Lock Operation Codes – Removable Core Cam Locks

Describes the function of the lock

Operation Code	Rotation Distance	Direction to Unlock	Key Retaining or 2 Key Pull
219	90°	Clockwise	Key Retaining
239	90°	Counter-clockwise	Key Retaining
259	180°	Clockwise	Key Retaining
279	180°	Counter-clockwise	Key Retaining

Note: Removable core cam locks are available in key retaining only.

Cam Locks

Medeco® high security cam locks are recognized throughout the world as the standard for protection in a 3/4 inch diameter lock. Medeco® Cam Locks utilize hardened, stainless steel inserts throughout the cylinder to provide the ultimate defense against drilling, pulling, and other forms of vandal attacks. Patented key control programs prevent the unauthorized duplication of keys and maintain system integrity. Keyed alike, keyed different, or master keyed, Medeco® offers a complete line of cam locks in a wide variety of sizes and functions to meet your specific needs.



Benefits:

- All Medeco® cylinders are constructed of durable machined brass components.
- Hardened stainless steel inserts inside the cylinder provide the ultimate defense against drilling and other forms of physical attack.
- Unique elevating and rotating tumbler pin system is virtually pick proof.
- Patented Medeco³ keys may only be duplicated by Medeco® or an authorized Medeco® service outlet, and only at your request.
- Locks can be keyed alike, keyed different, or master keyed depending on your specific needs.
- Available in various lengths and rotations.

Technical Information:

- Four or five pin models available depending on size
- Available in three standard sizes, 1 1/16 inch, 7/8 inch and 1 1/8 inch
- Two flat models available, key retaining only
- Clockwise or counterclockwise rotation, 90 or 180 degrees
- Keyed alike, keyed different or master keyed

Warranty:

Warranted for two (2) years against manufacturer's defects. See the Medeco® limited warranty for full details

Finishes:

- 26 satin chrome finish standard
- Other finishes available, depending on volume

Certification:

- UL437 Listed

Applications:

Medeco® Cam Locks can be used in any standard 3/4 inch diameter application and a multitude of markets including:

- | | |
|------------------|-------------------|
| • Safe | • Utility |
| • Communication | • Data Encryption |
| • Alarm | • Cabinet |
| • Access control | • Transit |
| • Banking | • Lockers |

Available Key Technologies:

Mechanical:

- Medeco³

eCylinder:

- Medeco Logic
- Medeco XT

Medeco³ All-In-One Cam Lock Kits

Description	Part Number	Medeco ³	BiLevel	Medeco X4	eCylinder
7/8" Length 5 Pin Cam Lock Kit	60*0350T-KIT (P)	\$77.00			
	60*0350T-KIT (S)	\$71.60			
1 1/8" Length 5 Pin Cam Lock Kit	60*0650T-KIT (P)	\$77.00			
	60*0650T-KIT (S)	\$71.60			
5/8" Length 5 Pin Cam Lock Kit	60*1150T-KIT (P)	\$77.00			
	60*1150T-KIT (S)	\$71.60			
1 1/2" 5 Pin Cam Lock Kit	60*1450T-KIT (P)	\$80.80			
	60*1450T-KIT (S)	\$75.40			

Medeco X4 Cam Lock Kit

Description	Part Number	Medeco ³	BiLevel	Medeco X4	eCylinder
Medeco X4 7 pin cam lock kit with two cams, hex nut, lock washer, mounting washer, and spacer collar.	21*0503-26 (P)			\$73.00	
	21*0503-26 (S)			\$63.50	

There is a 6 piece minimum order quantity for high security cam locks.

All cam lock kits include: CP-040500 pronged washer, CT-A05 flat cam, CT-D05 flat cam, CT-J01 offset cam, CT-H07 offset cam, CP-040451 90 degree stop washer, CP-050060 3/4" - 27 mounting nut and 2 keys.

Master keying is not available in a cam lock kit, but may be custom ordered with specific cam locks listed on the following pages.

****Refer to the eCylinder section for more detail on specific technologies available and pricing. The * in the part number is replaced with:**
T = Medeco³, S = Medeco³ Logic, J = Medeco³ BiLevel, W = Biaxial, V = Medeco Biaxial Logic, K = Medeco KM, N = Medeco X4, C = Medeco Logic,
“-” = Original, Z = Medeco Original KW Logic, G = Medeco XT ***See key section for surcharges for custom coined cut keys or special stamping requirements.
Note: (P) refers to **Pinned** and **(S)** to **Sub-Pinned** at the end of each part string in the price book.

High Security Cam Locks

Description	Part Number	Medeco ³	BiLevel	Medeco X4	eCylinder
5 pin, 1 1/16" Camlock	60*0250T (P)	\$69.70			
	60*0250T (S)	\$64.30			
5pin, 7/8" Camlock	60*0350T (P)	\$69.70			
	60*0350T (S)	\$64.30			
5pin, 1" Camlock	60*0450T (P)	\$69.70			
	60*0450T (S)	\$64.30			
4 pin, 7/8" Camlock	60*0550T (P)	\$68.20			
	60*0550T (S)	\$62.80			
5 pin, 1 1/8" Camlock	60*0650T (P)	\$69.70			
	60*0650T (S)	\$64.30			
4 pin, 1 1/16" Camlock	60*0750T (P)	\$68.20			
	60*0750T (S)	\$62.80			
4 pin, 5/8" Camlock	60*0850T (P)	\$68.20			
	60*0850T (S)	\$62.80			
5 pin, 3/4" Camlock	60*0950T (P)	\$69.70			
	60*0950T (S)	\$64.30			
5 pin, 5/8" Camlock	60*1150T (P)	\$69.70			
	60*1150T (S)	\$64.30			
3 pin, 7/16" Camlock	60*1250T (P)	\$61.00			
	60*1250T (S)	\$55.60			
3 pin, 5/8" Camlock	60*1251T (P)	\$61.00			
	60*1251T (S)	\$55.60			
5 pin, 1 1/2" Camlock	60*1450T (P)	\$80.80			
	60*1450T (S)	\$75.40			
5 pin, 2" Camlock	60*1452T (P)	\$75.60			
	60*1452T (S)	\$70.20			

You must specify the operation code to complete the part number. Keys and cams are ordered separately. Standard sizes described, contact Medeco customer service or medeco.com for variations not listed.

There is a 6 piece minimum order quantity for high security cam locks.

Cam Lock Operation Codes

Description	Part Number
2 flat, 1 Keypull, Clockwise 90 degree	219
2 Flat, 2 Keypull, Clockwise 90 degree	229
2 Flat, 1 Keypull, Counterclockwise 90 degree	239
2 Flat, 2 Keypull, Counterclockwise 90 degree	249
2 Flat, 1 Keypull, Clockwise 180 degree	259
2 Flat, 2 Keypull, Clockwise 180 degree	269
2 Flat, 1 Keypull, Counterclockwise 180 degree	279
2 Flat, 2 Keypull, Counterclockwise 180 degree	289

**Refer to the eCylinder section for more detail on specific technologies available and pricing. The * in the part number is replaced with:
 T = Medeco³, S = Medeco³ Logic, J = Medeco³ BiLevel, W = Biaxial, V = Medeco Biaxial Logic, K = Medeco KM, N = Medeco X4, C = Medeco Logic,
 "-" = Original, Z = Medeco Original KW Logic, G = Medeco XT ***See key section for surcharges for custom coined cut keys or special stamping requirements.
Note: (P) refers to **Pinned** and **(S)** to **Sub-Pinned** at the end of each part string in the price book.

Removable Core Cam Locks

Medeco® Cam Locks are available with a removable core feature allowing cores to be changed out in seconds, to provide an entirely new keying combination. For applications that may require instantaneous re-keying due to lost or stolen keys, or where periodic re-keying is done as a matter of good business practice, Medeco® Removable Core Cam Locks save valuable time and money. Removable Core Cam Locks offer the same high security features of a Medeco® Cam Lock with the convenience of a removable core.



Benefits:

- Removable cores can be changed out in seconds to provide a new, secure keying combination.
- All Medeco® cylinders are constructed of durable machined brass components.
- Hardened stainless steel inserts inside the cylinder provide the ultimate defense against drilling and other forms of physical attack.
- Unique elevating and rotating tumbler pin system is virtually pick proof.
- Patented Medeco³ keys may only be duplicated by Medeco® or an authorized Medeco® service outlet, and only at your request.
- Locks can be keyed alike, keyed different, or master keyed depending on your specific needs.
- Available in various lengths and rotations.

Technical Information:

- Four or five pin models available depending on size
- Available in three standard sizes, 1 1/16 inch, 7/8 inch and 1 1/8 inch
- Two flat models available, key retaining only
- Clockwise or counterclockwise rotation, 90 or 180 degrees
- Keyed alike, keyed different or master keyed

Warranty:

Warranted for two (2) years against manufacturer's defects. See the Medeco® limited warranty for full details

Finishes:

- 26 satin chrome finish standard
- Other finishes available, depending on volume

Applications:

• Medeco® Removable Core Cam Locks can be used in any standard 3/4 inch diameter application and a multitude of markets including:

- | | |
|------------------|-------------------|
| • Safe | • Utility |
| • Communication | • Data Encryption |
| • Alarm | • Cabinet |
| • Access control | • Transit |
| • Banking | • Lockers |

Available Key Technologies:

Mechanical:

– Medeco³

High Security Removable Core Cam Locks

Description	Part Number	Medeco ³	BiLevel	Medeco X4	eCylinder
4 pin, 1 1/16" Removable core camlock	60*7155XT (P)	\$81.50			
	60*7155XT (S)	\$76.10			
4 pin, 7/8" Removable core camlock	60*7255XT (P)	\$81.50			
	60*7255XT (S)	\$76.10			
4 pin, 1 1/8" Removable core camlock	60*7355XT (P)	\$81.50			
	60*7355XT (S)	\$76.10			
5 pin, 1 1/8" Removable core camlock	60*7455XT (P)	\$83.10			
	60*7455XT (S)	\$77.70			
5 pin, 7/8" Removable core camlock	60*7555XT (P)	\$83.10			
	60*7555XT (S)	\$77.70			
Plug for Removable Core Cam Locks. Cam locks are provided with plug, but additional plugs may be ordered separately.	66*391XXX (P)	\$54.80			
	66*391XXX (S)	\$49.40			

Keys may be ordered separately.

X = Rotation for Removable Core Cam Lock

Description	Part Number
90 degree Clockwise	0
90 degree Counter Clockwise	1
180 degree Clockwise	2
180 degree Counter Clockwise	3



A Series Flat Cams

Description	Part Number	Price
5/8" Flat Cam	CT-A00	\$2.16
3/4" Flat Cam	CT-A01	\$2.16
7/8" Flat Cam	CT-A02	\$2.16
1" Flat Cam	CT-A03	\$2.16
1 1/8" Flat Cam	CT-A04	\$2.16
1 1/4" Flat Cam	CT-A05	\$2.16
1 3/8" Flat Cam	CT-A06	\$2.16
1 1/2" Flat Cam	CT-A07	\$2.16
1 5/8" Flat Cam	CT-A08	\$2.16
1 3/4" Flat Cam	CT-A09	\$2.16
2" Flat Cam	CT-A11	\$2.16
2 1/8" Flat Cam	CT-A12	\$2.16
2 1/4" Flat Cam	CT-A13	\$2.16
2 3/8" Flat Cam	CT-A14	\$2.16
2 1/2" Flat Cam	CT-A15	\$2.16
2 5/8" Flat Cam	CT-A16	\$2.16
3" Flat Cam	CT-A19	\$2.16

**Refer to the eCylinder section for more detail on specific technologies available and pricing. The * in the part number is replaced with:
 T = Medeco³, S = Medeco³ Logic, J = Medeco³ BiLevel, W = Biaxial, V = Medeco Biaxial Logic, K = Medeco KM, N = Medeco X4, C = Medeco Logic,
 "-." = Original, Z = Medeco Original KW Logic, G = Medeco XT ***See key section for surcharges for custom coined cut keys or special stamping requirements.
Note: (P) refers to **Pinned** and **(S)** to **Sub-Pinned** at the end of each part string in the price book.

**C Series Flat Cams, 45° Tenon**

Description	Part Number	Price
7/8" Flat Cam	CT-C02	\$2.16
1 1/8" Flat Cam	CT-C04	\$2.16
1 1/4" Flat Cam	CT-C05	\$2.16
1 5/8" Flat Cam	CT-C08	\$2.16
1 3/4" Flat Cam	CT-C09	\$2.16
2" Flat Cam	CT-C11	\$2.16

**D Series Flat Cams, Horizontal Tenon**

Description	Part Number	Price
5/8" Flat Cam	CT-D00	\$2.16
3/4" Flat Cam	CT-D01	\$2.16
7/8" Flat Cam	CT-D02	\$2.16
1" Flat Cam	CT-D03	\$2.16
1 1/8" Flat Cam	CT-D04	\$2.16
1 1/4" Flat Cam	CT-D05	\$2.16
1 3/8" Flat Cam	CT-D06	\$2.16
1 1/2" Flat Cam	CT-D07	\$2.16
1 5/8" Flat Cam	CT-D08	\$2.16
1 3/4" Flat Cam	CT-D09	\$2.16
2" Flat Cam	CT-D11	\$2.16
2 1/8" Flat Cam	CT-D12	\$2.16
2 1/2" Flat Cam	CT-D15	\$2.16
3" Flat Cam	CT-D19	\$2.16

**H Series Offset Cam, Vertical Tenon**

Description	Part Number	Price
1 1/4" Cam with 1/8" offset	CT-H00	\$2.27
1 1/8" Cam with 7/32" offset	CT-H07	\$2.27
1 1/8" Cam with 1/8" offset	CT-H09	\$2.27
1 1/2" Cam with 7/32" offset	CT-H14	\$2.27
1 1/4" Cam with 7/32" offset	CT-H15	\$2.27
1 1/8" Cam with 5/16" offset	CT-H16	\$2.27
1 1/4" Cam with 5/16" offset	CT-H17	\$2.27
1 3/4" Cam with 5/16" offset	CT-H19	\$2.27
2" Cam with 5/16" offset	CT-H20	\$2.27
7/8" Cam with 5/32" offset	CT-H27	\$2.27
1 3/4" Cam with 7/32" offset	CT-H30	\$2.27
1 1/2" Cam with 5/16" offset	CT-H32	\$2.27

**Refer to the eCylinder section for more detail on specific technologies available and pricing. The * in the part number is replaced with:
T = Medeco³, S = Medeco³ Logic, J = Medeco³ BiLevel, W = Biaxial, V = Medeco Biaxial Logic, K = Medeco KM, N = Medeco X4, C = Medeco Logic,
“-” = Original, Z = Medeco Original KW Logic, G = Medeco XT ***See key section for surcharges for custom coined cut keys or special stamping requirements.
Note: (P) refers to **Pinned** and **(S)** to **Sub-Pinned** at the end of each part string in the price book.



J Series Offset Cam, Horizontal

Description	Part Number	Price
1 1/8" Cam with 7/32" offset	CT-J01	\$2.27
1" Cam with 1/8" offset	CT-J05	\$2.27
1 1/4" Cam with 1/8" offset	CT-J07	\$2.27
1 5/8" Cam with 1/8" offset	CT-J08	\$2.27
2 1/8" Cam with 1/8" offset	CT-J11	\$2.27
1 1/4" Cam with 7/32" offset	CT-J12	\$2.27
1 1/8" Cam with 5/16" offset	CT-J13	\$2.27
1 1/4" Cam with 5/16" offset	CT-J14	\$2.27
1 5/8" Cam with 5/16" offset	CT-J15	\$2.27
2 1/8" Cam with 5/16" offset	CT-J18	\$2.27
1 1/8" Cam with 5/32" offset	CT-J22	\$2.27
1 1/2" Cam with 5/16" offset	CT-J27	\$2.27
2 1/8" Cam with 7/32" offset	CT-J28	\$2.27
7/8" Cam with 5/32" offset	CT-J29	\$2.27

3/4" Removable Plug Lock

Description	Part Number	Medeco ³	BiLevel	Medeco X4	eCylinder
1 keypull, 3/4" Removable plug lock	64*0250T (P)	\$72.80			
	64*0250T (S)	\$67.40			
2 keypull, 3/4" Removable plug lock	64*0251T (P)	\$72.80			
	64*0251T (S)	\$67.40			

1 1/8" Removable Plug Lock

Description	Part Number	Medeco ³	BiLevel	Medeco X4	eCylinder
1 keypull, vertical flats, flush mount	64*0550T (P)	\$84.70			
	64*0550T (S)	\$79.30			
1 keypull, horizontal flats, flush mount	64*0550AT (P)	\$84.70			
	64*0550AT (S)	\$79.30			
2 keypull, vertical flats, surface mount with tapered bezel	64*0550FT (P)	\$84.70			
	64*0550FT (S)	\$79.30			

Keys are ordered separately.

**Refer to the eCylinder section for more detail on specific technologies available and pricing. The * in the part number is replaced with:
 T = Medeco³, S = Medeco³ Logic, J = Medeco³ BiLevel, W = Biaxial, V = Medeco Biaxial Logic, K = Medeco KM, N = Medeco X4, C = Medeco Logic,
 "-" = Original, Z = Medeco Original KW Logic, G = Medeco XT ***See key section for surcharges for custom coined cut keys or special stamping requirements.
Note: (P) refers to **Pinned** and **(S)** to **Sub-Pinned** at the end of each part string in the price book.

Security Collars

Description	Part Number	Price
Cam lock security collar	CP-070501	\$7.19
Cam lock security collar	CP-070131	\$7.19
Cam lock security collar	CP-070161	\$7.19
Cam lock security collar	CP-070171	\$7.19
Cam lock security collar	CP-070441	\$7.19
Cam lock security collar	CP-070201	\$7.19
Cam lock security collar	CP-070111	\$7.19
Cam lock security collar	CP-070141	\$7.19
Cam lock security collar	CP-070181	\$7.19
Cam lock security collar	CP-070481	\$7.19

Security Collars

Part Number	(H)	(I)	(J)	(K)	(L)
CP-070501	1.000"	.142"	.170	.312"	1.290"
CP-070131	.885"	.142"	.170"	.312"	1.210"
CP-070161	.885"	.188"	.250"	.438"	1.356"
CP-070171	.885"	.200"	.238"	.438"	1.290"
CP-070441	.885"	.260"	.070"	.330"	1.210"
CP-070201	.885"	.262"	.050"	.312"	1.210"
CP-070111	.885"	.278"	.160"	.438"	1.290"
CP-070141	.885"	.325"	.050"	.375"	1.275"
CP-070181	1.000"	.450"	.050"	.500"	1.250"
CP-070481	1.000"	.638"	.050"	.688"	1.313"

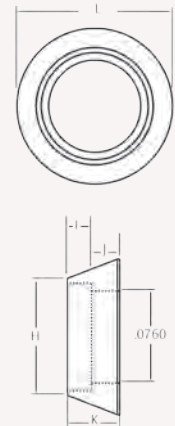

Spacers

Description	Part Number	Price
Cam lock spacer, obtain specific part number from following dimension chart.	CP-160XXX	\$2.63

Spacers

Part Number	(M)	(N)
CP-160051	.125"	.875"
CP-160101	.140"	.875"
CP-160071	.188"	.875"
CP-160111	.200"	.875"
CP-160081	.250"	.875"
CP-160091	.275"	.875"
CP-160301	.375"	.875"
CP-160121	.400"	.875"
CP-160061	.530"	.875"
CP-160271	.437"	.875"
CP-160541	.031"	.875"
CP-160551	.062"	.875"
CP-160571	.312"	.875"
CP-160591	.062"	.995"
CP-160601	.125"	.995"
CP-160611	.250"	.995"

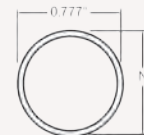

**Refer to the eCylinder section for more detail on specific technologies available and pricing. The * in the part number is replaced with:
T = Medeco³, S = Medeco³ Logic, J = Medeco³ BiLevel, W = Biaxial, V = Medeco Biaxial Logic, K = Medeco KM, N = Medeco X4, C = Medeco Logic,
“-” = Original, Z = Medeco Original KW Logic, G = Medeco XT ***See key section for surcharges for custom coined cut keys or special stamping requirements.
Note: (P) refers to **Pinned** and **(S)** to **Sub-Pinned** at the end of each part string in the price book.

Pop-Out, T-Handle Cylinder

Description	Part Number	Medeco ³	BiLevel	Medeco X4	eCylinder
5 pin, zinc deadbolt	64-0155CT (P)	\$61.50			
	64-0155CT (S)	\$56.10			
5 pin, zinc springbolt	64-0155T (P)	\$61.50			
	64-0155T (S)	\$56.10			
4 pin, zinc springbolt	64-0750ET (P)	\$63.10			
	64-0750ET (S)	\$57.70			
4 pin, zinc deadbolt	64-0750GT (P)	\$63.10			
	64-0750GT (S)	\$57.70			
4 pin, steel springbolt	64-0950T (P)	\$69.30			
	64-0950T (S)	\$63.90			
4 pin, steel deadbolt	64-0952T (P)	\$69.30			
	64-0952T (S)	\$63.90			
4 pin, steel springbolt, steel shell	64-1050T (P)	\$92.40			
	64-1050T (S)	\$87.00			
4 pin, steel deadbolt, steel shell	64-1051T (P)	\$92.40			
	64-1051T (S)	\$87.00			

Keys are ordered separately.

**Refer to the eCylinder section for more detail on specific technologies available and pricing. The * in the part number is replaced with:
T = Medeco³, S = Medeco³ Logic, J = Medeco³ BiLevel, W = Biaxial, V = Medeco Biaxial Logic, K = Medeco KM, N = Medeco X4, C = Medeco Logic,
“-” = Original, Z = Medeco Original KW Logic, G = Medeco XT ***See key section for surcharges for custom coined cut keys or special stamping requirements.
Note: (P) refers to **Pinned** and **(S)** to **Sub-Pinned** at the end of each part string in the price book.

Cabinet Locks

Medeco® Cabinet Locks are specifically designed for drawer or cabinet door applications where a conventional utility cam lock may not be suitable. Cabinet Locks utilize heavy-duty bolts and multi-point attachment to the mounting surface in order to withstand the heavy use and higher physical security some applications may require. All Medeco® Cabinet Locks feature solid brass and steel construction, available in either fixed or removable core. Patented key programs prevent the unauthorized duplication of keys and maintain system integrity. Keyed alike, keyed different, or master keyed, the Medeco® Cabinet Lock is the perfect solution for your showcase security needs.



Benefits:

- Medeco® high security cabinet locks are constructed of durable machined brass and solid steel components.
- Available in either fixed or removable core depending on your specific requirements.
- Available in either deadbolt or spring latch models.
- Unique elevating and rotating tumbler pin system is virtually pick proof.
- Patented Medeco³ keys may only be duplicated by Medeco® or an authorized Medeco® service outlet, and only at your request.
- Medeco® Cabinet Locks can be keyed in with other 60 Series products.
- Locks can be keyed alike, keyed different, or master keyed depending on your specific needs.

Technical Information:

- Five pin models available in either deadbolt or spring latch versions.
- 7/8 inch diameter, surface mount, fixed or removable core available.
- One and two flat models available, key retaining or not.
- Deadbolt fixed core available in non-key retaining.
- Keyed alike, keyed different, or master keyed.

Warranty:

Warranted for two (2) years against manufacturer's defects. See the Medeco® limited warranty for full details.

Finishes:

- 26 satin chrome finish standard.
- Other finishes available, depending on volume.

Applications:

- Medeco® Cabinet Locks are specifically designed for use in metal or wooden drawer and cabinet door applications including:
 - Medical and narcotics
 - Chests and cabinets
 - Showcases
 - Cash carts
 - Drawers

Available Key Technologies:

Mechanical:

– Medeco³

eCylinder:

– Medeco XT

High Security Cabinet Locks

Description	Part Number	Medeco ³	BiLevel	Medeco X4	eCylinder
Cabinet lock with deadbolt, single keypull	62*10555 (P)	\$97.10			
	62*10555 (S)	\$91.70			
Cabinet lock with deadbolt, double keypull	62*12555 (P)	\$97.10			
	62*12555 (S)	\$91.70			
Cabinet lock with spring bolt, single keypull	62*11555 (P)	\$109.00			
	62*11555 (S)	\$103.60			
Removable core cabinet lock with deadbolt, single keypull, less plug	62-70515	\$61.50			
Removable core cabinet lock with spring bolt, single keypull, less plug	62-71515	\$68.30			
Plug for removable plug cabinet lock	66*391XXX (P)	\$54.80			
	66*391XXX (S)	\$49.40			

Keyed Cabinet Locks are supplied with two keys.

Screws & Caps

Description	Part Number	Price
5 Pin, Pin Hole Covers-Brass (sold in bags of 100)	CP-170021	\$0.42
4 Pin, Pin Hole Covers-Brass (Sold in bags of 100)	CP-170041	\$0.42
3 Pin, Pin Hole Covers-Brass (sold in bags of 100)	CP-170031	\$0.42

SFIC Cabinet Locks

Description	Part Number	Price
Cabinet lock with deadbolt for SFIC cylinder. Works with Medeco X4, Medeco XT SFIC, or Best style SFIC. SFIC ordered separately.	33-07311	\$54.50
Cabinet lock with spring latch for SFIC cylinder. Works with Medeco X4, Medeco XT SFIC, or Best style SFIC. SFIC ordered separately.	33-07321	\$54.50
File Cabinet Lock for SFIC cylinder. Works with Medeco X4, Medeco XT SFIC or Best style SFIC Cylinders	33-07350	\$54.50
Door/Drawer Lock for SFIC cylinder. Works with Medeco X4, Medeco XT SFIC, or best style SFIC. SFIC ordered separately.	33-07331	\$54.50

**Refer to the eCylinder section for more detail on specific technologies available and pricing. The * in the part number is replaced with:
 T = Medeco³, S = Medeco³ Logic, J = Medeco³ BiLevel, W = Biaxial, V = Medeco Biaxial Logic, K = Medeco KM, N = Medeco X4, C = Medeco Logic,
 “-” = Original, Z = Medeco Original KW Logic, G = Medeco XT ***See key section for surcharges for custom coined cut keys or special stamping requirements.
Note: (P) refers to **Pinned** and **(S)** to **Sub-Pinned** at the end of each part string in the price book.

Showcase Locks

The Medeco® Showcase Lock is specifically designed for installation on sliding cabinet door applications that require extra protection beyond what ordinary showcase locks provide. Complete with a solid steel locking bar and anti-spread housing, the Medeco® Showcase Lock is ideal for securing showcases and cabinets where two sliding surfaces are to be locked. No other lock can be compared with Medeco's proven track record of security and long term reliability. Patented key programs prevent the unauthorized duplication of keys and maintain system integrity. Keyed alike, keyed different, or master keyed, the Medeco® showcase lock is the perfect solution for your showcase security needs.



Benefits:

- Solid machined brass plug, high density zinc die cast housing, and nickel plated steel locking bar
- Unique elevating and rotating tumbler pin system is virtually pick proof
- Patented Medeco³ keys may only be duplicated by Medeco® or an authorized Medeco® service outlet, and only at your request
- Medeco® Showcase Locks are completely serviceable, and can be re-keyed in case of lost or stolen keys

Technical Information:

- Four pin key retaining cylinder is standard
- Self-locking latch, 90 degrees counterclockwise rotation to unlock
- Keyed alike, keyed different, or master keying available

Warranty:

Warranted for two (2) years against manufacturer's defects. See the Medeco® limited warranty for full details.

Finishes:

- 26 satin chrome finish standard.
- Other finishes available, depending on volume.

Applications:

Medeco® Showcase Locks are specifically designed to secure showcase or cabinets where two sliding doors need to be secured, including:

- Jewelry and electronics showcases
- Drug and Medical cabinets
- Furniture
- Laboratory
- Office Credenzas

Available Key Technologies:

Mechanical: **eCylinder:**
 – Medeco³ – Medeco Logic

Showcase Locks

Description	Part Number	Medeco ³	BiLevel	Medeco X4	eCylinder
Showcase Locks	62*31550T (P)	\$97.70			
	62*31550T (S)	\$92.30			
Showcase lock for SFIC cylinder. Works with Medeco X4, Medeco XT SFIC, or best style SFIC. SFIC ordered separately.	33-07340	\$68.00			

Plunger Locks

Medeco® Plunger Locks are specifically designed for use in wooden or metal sliding doors. Complete with a spring loaded pop out cylinder, the Medeco® Plunger Lock is ideal for security merchandise showcases, metal cabinets, and laboratory and office furniture. Plunger Locks require no key when locking the device; simply push in on the cylinder to relock. Patented key programs prevent the unauthorized duplication of keys and maintain system integrity. Keyed alike, keyed different, or master keyed, the Medeco® Plunger Lock is the perfect solution for your security needs.



Benefits:

- Medeco® Plunger Locks are constructed of durable machined brass and solid steel components
- Unique elevating and rotating tumbler pin system is virtually pick proof
- Patented Medeco³ keys may only be duplicated by Medeco® or an authorized Medeco® service outlet, and only at your request
- Medeco® Plunger Locks are completely serviceable, and can be re-keyed in case of lost or stolen keys
- Locks can be keyed alike, keyed different, or master keyed depending on your specific needs

Technical Information:

- Four and five pin models available
- Non-key retaining cylinders
- 45 degree clockwise rotation to unlock
- Keyed alike, keyed different or master keyed

Warranty:

Warranted for two (2) years against manufacturer's defects. See the Medeco® limited warranty for full details.

Finishes:

- 26 satin chrome finish standard.
- Other finishes available, depending on volume.

Applications:

- Medeco® Plunger Locks are specifically designed for use in metal or wooden sliding door applications including:
 - Jewelry and other merchandise showcases
 - Metal cabinets
 - Laboratory furniture
 - Office furniture

Available Key Technologies:

Mechanical:	eCylinder:
– Medeco ³	– Medeco Logic

Plunger Locks

Description	Part Number	Medeco ³	BiLevel	Medeco X4	eCylinder
Plunger lock, 5 pin round bolt	62*21557 (P)	\$107.60			
	62*21557 (S)	\$102.20			
Plunger lock, 5 pin glass mount	62*61557T (P)	\$129.40			
	62*61557T (S)	\$124.00			
Plunger lock, 4 pin round bolt	62-21554 (P)	\$107.60			
	62-21554 (S)	\$102.20			

Micro Switch Locks

Medeco's 3/4" diameter, high security switch locks offer a wide range of electrical functions with the physical security and patented key control of a Medeco cylinder. Available in either single or double switch models, Medeco switch locks are ideally suited for applications requiring controlled access to electrically activated systems, including alarms, ATMs, time delay safes, encryption devices, heavy power equipment, control panels and electrically accessed doors and gates. The Medeco® 3/4 inch diameter, high security Switch Lock offer a wide range of electrical functions with the physical security and patented key control of a Medeco® cylinder. The Medeco³ unique design provides triple locking action, making the locks virtually pick proof. All Medeco³ keys and locks are protected under patent, trademark and copyright laws. Medeco® keys may only be duplicated by Medeco® or by an authorized Medeco® dealer, and only at your request.



Benefits:

- All Medeco® cylinders are constructed of durable machined brass components, designed to last the life of your equipment.
- Available in single or double switch models, momentary and maintained positions.
- Silver or gold contacts (for low amperage applications) designed to accept quick connect leads.
- Hardened stainless steel inserts inside the cylinder provide the ultimate defense against drilling and other forms of physical attack.
- Unique elevating and rotating tumbler pin system is virtually pick proof.
- Patented Medeco³ keys may only be duplicated by Medeco® or an authorized Medeco® service outlet, and only at your request.
- Medeco® Switch Locks are completely serviceable, and can be re-keyed in case of lost or stolen keys.
- Locks can be keyed alike, keyed different, or master keyed depending on your specific needs.

Certification:

- UL 437 Listed
- Switch - UL Registered, CSA Certified

Applications:

- Medeco® High Security Switch Locks can be used in any standard 3/4 inch diameter switch lock application and a multitude of markets including:
- Heavy Power Machinery
- Time Delay Safes
- Material Handline Equipment
- Construction Vehicles
- Electrically Accessed Gates
- Cash Control Systems
- Encryption Devices
- Alarms
- Control Panels
- ATMs

Warranty:

Warranted for two (2) years against manufacturer's defects. See the Medeco® limited warranty for full details.

Technical Information:

- Five pin, 3/4 inch double "D" mounting standard.
- Available in either single or double switch models with either silver or gold contacts.
- Rated at 7 amps resistive at 125/250 VAC.
- Contacts designed to accept quick connect leads (AMP connector number 60598-3)

Finishes:

- 26 satin chrome finish standard.
- Other finishes available, depending on volume.

Available Key Technologies:

Mechanical:

– Medeco³

Single Switch Locks

Description	Part Number	Medeco ³	BiLevel	Medeco X4	eCylinder
1 switch, Maintained 1 Keypull	65*2150T-011 (P)	\$89.90			
	65*2150T-011 (S)	\$84.50			
1 switch, Maintained 2 Keypull	65*2150T-012 (P)	\$89.90			
	65*2150T-012 (S)	\$84.50			
1 switch, Momentary 1 Keypull	65*2150T-021 (P)	\$89.90			
	65*2150T-021 (S)	\$84.50			

Keys are ordered separately.

Double Switch Locks

Description	Part Number	Medeco ³	BiLevel	Medeco X4	eCylinder
2 position, maintained, 1 keypull	65*2650T-101 (P)	\$154.50			
	65*2650T-101 (S)	\$149.10			
2 position, maintained, 2 keypull	65*2650T-102 (P)	\$154.50			
	65*2650T-102 (S)	\$149.10			
2 position, momentary, 1 keypull	65*2650T-111 (P)	\$154.50			
	65*2650T-111 (S)	\$149.10			
3 position, maintained, 1 keypull	65*2650T-131 (P)	\$154.50			
	65*2650T-131 (S)	\$149.10			
3 position, maintained, 2 keypull	65*2650T-132 (P)	\$154.50			
	65*2650T-132 (S)	\$149.10			
3 position, maintained, 3 keypull	65*2650T-133 (P)	\$154.50			
	65*2650T-133 (S)	\$149.10			

Keys are ordered separately.

Switch Lock Accessories for 65*2150 and 65*2650

Description	Part Number	Price
Double Pole/Double Throw	CP-150082	\$44.89
Gold Sub Miniature Snap Action Switch. Double Pole/Double Throw	CP-150102	\$59.83
Sleeve Kit. Includes chrome plated zinc sleeve with rubber grommet, plain washer, 1 pronged washer locks for mounting cam locks in harsh environments.	65-0003	\$33.80
Silver Sub Miniature Snap Action Switch. Single Pole-Single or Double Throw	CP-150142	\$22.67
Gold Sub Miniature Snap Action Switch. Single Pole-Single or Double Throw	CP-150152	\$32.39
4" Leadwire	CP-270511	\$1.47
6" Leadwire	CP-270521	\$1.73
12" Leadwire	CP-270531	\$2.34
18" Leadwire	CP-270541	\$2.94
24" Leadwire	CP-270551	\$6.21
36" Leadwire	CP-270561	\$6.21

**Refer to the eCylinder section for more detail on specific technologies available and pricing. The * in the part number is replaced with:
T = Medeco³, S = Medeco³ Logic, J = Medeco³ BiLevel, W = Biaxial, V = Medeco Biaxial Logic, K = Medeco KM, N = Medeco X4, C = Medeco Logic,
“-” = Original, Z = Medeco Original KW Logic, G = Medeco XT ***See key section for surcharges for custom coined cut keys or special stamping requirements.
Note: (P) refers to **Pinned** and **(S)** to **Sub-Pinned** at the end of each part string in the price book.

Rotary Switch Locks

The Medeco® Rotary Switch Lock is designed for use with most brands of rotary switches, providing maximum versatility in systems requiring multiple switch functions. Switch Locks are available with a variety of key withdrawals at either 45 degrees or 30 degree increments. Positive stops are available to eliminate over-torquing of switch stops. Switch locks use a five pin cylinder to maximize keyed different and master keying capabilities.

Medeco® design and engineering resources are available to assist customers with special functional requirements. The Medeco³ unique design provides triple locking action, making the locks virtually pick proof. All Medeco³ keys and locks are protected under patent, trademark and copyright laws. Medeco³ keys may only be duplicated by Medeco® or by an authorized Medeco® dealer, and only at your request.



Benefits:

- All Medeco cylinders are constructed of durable machined brass components, designed to last the life of your equipment.
- Hardened stainless steel inserts inside the cylinder provide the ultimate defense against drilling and other forms of physical attack.
- Unique elevating and rotating tumbler pin system is virtually pick proof.
- Patented Medeco³ keys may only be duplicated by Medeco® or an authorized Medeco® service outlet, and only at your request.
- Medeco® Switch Locks are completely serviceable, and can be re-keyed in case of lost or stolen keys.
- Locks can be keyed alike, keyed different, or master keyed depending on your specific needs.

Warranty:

Warranted for two (2) years against manufacturer's defects. See the Medeco® limited warranty for full details.

Technical Information:

- Five pin, 3/4 inch double "D" mounting standard.

Finishes:

- 26 satin chrome finish standard.
- Other finishes available, depending on volume.

Certification:

- Switch - UL Registered, CSA Certified

Applications:

- Medeco® Rotary Switch Locks can be used to retrofit many switch lock applications including:
 - Heavy Power Machinery
 - Time Delay Safes
 - Material Handline Equipment
 - Construction Vehicles
 - Electrically Accessed Gates
 - Cash Control Systems
 - Encryption Devices
 - Alarms
 - Control Panels
 - ATMs

Available Key Technologies:

Mechanical:

- Medeco³

Double Switch Rotary

Description	Part Number	Medeco ³	BiLevel	Medeco X4	eCylinder
2 position, 1 keypull A, maintained at B	65*22560T-121 (P)	\$87.70			
	65*22560T-121 (S)	\$82.30			
2 position, 2 keypull A&B, maintained	65*22560T-122 (P)	\$87.70			
	65*22560T-122 (S)	\$82.30			
3 position, 2 keypull A&B, maintained	65*22560T-132 (P)	\$87.70			
	65*22560T-132 (S)	\$82.30			
3 position, 3 keypull A, B&C, maintained	65*22560T-133 (P)	\$87.70			
	65*22560T-133 (S)	\$82.30			
3 position, 2 keypull A&C, maintained at B	65*22560T-134 (P)	\$87.70			
	65*22560T-134 (S)	\$82.30			
2 position, 1 keypull A, momentary at B	65*22560T-221 (P)	\$87.70			
	65*22560T-221 (S)	\$82.30			

Keys ordered separately.

**Refer to the eCylinder section for more detail on specific technologies available and pricing. The * in the part number is replaced with:
T = Medeco³, S = Medeco³ Logic, J = Medeco³ BiLevel, W = Biaxial, V = Medeco Biaxial Logic, K = Medeco KM, N = Medeco X4, C = Medeco Logic,
“-” = Original, Z = Medeco Original KW Logic, G = Medeco XT ***See key section for surcharges for custom coined cut keys or special stamping requirements.
Note: (P) refers to **Pinned** and **(S)** to **Sub-Pinned** at the end of each part string in the price book.

Services

Description	Part Number	Price
Less Key Credit	LK-LESS-KEY	-\$6.90
MK surcharge to pinned door hardware cylinders and IC cylinders except SFIC cylinders.		\$15.00
No MK surcharge is applied to the pinned cylinder price for Medeco X4 SFIC cylinders.		
MK surcharge to pinned cam lock type product (less keys)		\$3.75
Key Stamping (Standard Key Code Stamping at No Charge)	SK-STAMP-KEY	\$2.00
Lock Stamping (No charge for SFIC)	SL-STAMP-LOK	\$5.00
Surcharge - Medeco X4 Custom Coined Cut keys require a minimum of 100 keys and must be specified on the order. Non-custom coined cut keys are standard from the factory. The surcharge is added to the cut key price.		\$1.70
Surcharge - High Security Custom Coined Cut keys require a minimum of 100 keys and must be specified on the order. Non-custom coined cut keys are standard from the factory. The surcharge is added to the cut key price.		\$1.90
Sub-assembled deduct applied for door products		\$9.50
Sub-assembled deduct applied for Medeco X4 SFIC		11.00
Sub-assembled deduct applied for 60 Series products		5.40
60 Series Type Cylinders (Camlocks, Switchlocks,etc.)* less keys	RE-KEY	\$41.80
Masterkeyed Cylinders (5 and 6 pin)* Less keys	RE-KEY-MK	\$50.10
Decode Key Service	DE-CODE-KEY	\$26.00
Decode Lock Service (Not Available for Padlocks)	DE-CODE-LOK	\$26.50
Sharpen Cutter (*exchange program; old cutter must be returned upon receipt with RGA)	KM-SHARP-CUT	\$160.50
Sharpen Medeco X4 Cutter (*exchange program, old cutter must be returned upon receipt with RGA)	KM-SHARP-KYM-RK	\$160.50

Cut Keys

Description	Part Number	Price
High Security Cut Keys for Cam Style Locks and for Door Hardware (Specify Keyway)	KY-XXXX50-XXXX	\$14.70
Medeco X4 Cut Keys (Specify Keyway)	KY-XXXX50XXXXX	\$12.50
High Security Custom Coined Cut Keys (Minimum order 50 cut keys)	KY-XXXX50-XX99	\$16.60
Medeco X4 Custom Coined Cut Keys (Minimum order 50)	KY-XXXX50XXX99	\$14.20

Part#: Contact Customer Service for specific part number.

Coining Dies

Description	Part Number	Price
Standard Coining Die-All keyway technologies	CN-DIES	\$450.00 (NET)
Laser Die	ST-LASER	\$108.30 (NET)

**Refer to the eCylinder section for more detail on specific technologies available and pricing. The * in the part number is replaced with:
T = Medeco³, S = Medeco³ Logic, J = Medeco³ BiLevel, W = Biaxial, V = Medeco Biaxial Logic, K = Medeco KM, N = Medeco X4, C = Medeco Logic,
“-” = Original, Z = Medeco Original KW Logic, G = Medeco XT ***See key section for surcharges for custom coined cut keys or special stamping requirements.
Note: (P) refers to **Pinned** and **(S)** to **Sub-Pinned** at the end of each part string in the price book.

Key Code Cards

Description	Part Number	Price
Authorization Card for 6 Pin Key (Patriot®, Liberty, Freedom, Gotham)	KY-1XCARD-XX	\$0.00
Authorization Card for 5 Pin Key (Patriot®, Liberty, Freedom, Gotham)	KY-2XCARD-XX	\$0.00
Authorization Card for 5 Pin (60Series) Key (Patriot, Liberty, Freedom, Gotham)	KY-6XCARD-XX	\$9.30
Authorization Card with (2) 6 Pin Keys (Medeco KM Silver)	KY-KSCARD-8E-XX	\$21.20
Authorization Card with (2) 5 Pin Keys (Patriot, Liberty, GLD, DND, Freedom, Gotham)	KY-XXCARD-XX-56	\$26.30
Authorization Card with (2) 6 Pin Keys (Patriot, Liberty, GLD, DND, Freedom, Gotham)	KY-XXCARD-XX-66	\$26.30
Printed Key Code Tag For Dealer Keyways	CP-286131	\$0.90

Code Books, Vouchers, & Paper

Description	Part Number	Price
Medeco ³ ® Code Book	CB-CODE-BIA	\$36.05 (NET)
Medeco Original Code Book	CB-CODE-BOK	\$36.05 (NET)
Electronic Roll Receipts For Patriot/ FreedomSystem (French)	PK-130002	\$3.00 (NET)
Electronic Roll Receipts For Patriot®/Liberty/Freedom System	PK-130030	\$3.00 (NET)
Patriot/Freedom/Liberty Reader, Refurbished	94-0056	\$214.00 (NET)
Patriot/Liberty/Freedom Printer, Refurbished	94-0115	\$214.00 (NET)

Sales Tools

Description	Part Number	Price
Smart SFIC Solutions Demo Kit (Includes Arrow, Medeco X4, and Medeco® XT SFIC Cylinders)	94-0261	\$786.50 (NET)
Medeco ³ Display Kit Includes Captive T-Turn Deadbolt Cut-away Cylinder, Cam Lock	94-0204	\$168.50 (NET)
Medeco X4 Presentation Kit Includes: Std.Rim & Mortise Cylinder SFIC Rim & Mortise, Key-In-Knob Cylinder, all LFIC cylinders in Plastic Case	94-0269	\$249.00 (NET)
6 Pin Medeco ³ BiLevel Cut-Away Cylinder	10J400CUT	\$55.00 (NET)
6 Pin Medeco ³ Cut-AwayCylinder	10T400CUT	\$76.00 (NET)
Cut-Away Ruko® Oval Cylinder	23-050CUT	\$72.50 (NET)
Cut-Away 5 Pin Profile Cylinder	23-130CUT	\$82.50 (NET)
Cut-Away Cam Lock Assembly	60T300CUT-219	\$47.80 (NET)
Plastic Display Sleeve for Maxum (Lock Not Included)	90-0028	\$15.60 (NET)
Install/Demo Key (works cylinders not yet programmed to a system)	EA-100111	\$181.00
Install/Demo Control Key (works I/C cylinders not yet programmed to a system)	EA-100110	\$181.00

M100 Mounted Sample w/M100 (Sales Demo)

Mortise Cylinder Assembly, 125KHz Prox technology, 360° Bi-directional rotation – Contains One (1) M100, One (1) Prox Keyfob and One (1) Aluminum Mount. M100 is mounted and programmed with one override credential (keyfob) to allow for demonstration of stand-alone functionality. Unit can also be paired with a hub (available separately) that can be connected to an EAC system for full functionality demonstration or try-me purposes.

EA-100144 \$899.00

**Refer to the eCylinder section for more detail on specific technologies available and pricing. The * in the part number is replaced with:
T = Medeco³, S = Medeco³ Logic, J = Medeco³ BiLevel, W = Biaxial, V = Medeco Biaxial Logic, K = Medeco KM, N = Medeco X4, C = Medeco Logic,
“-” = Original, Z = Medeco Original KW Logic, G = Medeco XT ***See key section for surcharges for custom coined cut keys or special stamping requirements.
Note: (P) refers to **Pinned** and **(S)** to **Sub-Pinned** at the end of each part string in the price book.

Keyblanks for Cam Lock Style - Original, Medeco Biaxial, Medeco³

Description	Part Number	Price
5 Pin Commercial Original Keyblank for 60 Series, Thick Head (Non Custom Coined)	KY-115400-XX00	\$6.90
5 Pin Commercial Original Keyblank for 60 Series, Thin Head (Non Custom Coined)	KY-105400-XX00	\$6.90
5 Pin Commercial Medeco Biaxial Keyblank for 60 Series, Thick Head (Non Custom Coined)	KY-115400-S643	\$6.90
5 Pin Keyblank for 60 Series (Large Bow, Custom Coined)	KY-XX5400-XX99	\$6.60

Keyblanks for Door Hardware - Original, Medeco Biaxial, Medeco³

Description	Part Number	Price
5 or 6 Pin Keyblank Round Bow (Non Custom Coined)	KY-10X600-XXXX	\$6.90
5 or 6 Pin Keyblank for Medeco ³ (Small Bow, Custom Coined)	KY-34X600-XX99	\$6.60
5 or 6 Pin Keyblank for Medeco ³ (Large Bow, Custom Coined)	KY-33X600-XX99	\$6.60
5 or 6 Pin Keyblank for Medeco Biaxial Rectangular (Small Bow, Custom Coined)	KY-12X600-XX99	\$6.60
5 or 6 Pin Keyblank for Medeco Biaxial, Square (Large Bow, Custom Coined)	KY-17X600-XX99	\$6.60
5 or 6 Pin Keyblank for Thumbturn (blade only)	KY-10X605-XX	\$8.90

Keyblanks for Door Hardware - Medeco KM, Medeco X4

Description	Part Number	Price
6 or 7 Pin Keyblank for Medeco KM (Small Bow, Custom Coined)	KY-32X600-XX99	5.80
6 or 7 Pin Keyblank for Medeco KM (Large Bow, Custom Coined)	KY-38X600-XX99	5.80
6 or 7 Pin Keyblank for Medeco X4 (Small Bow, Custom Coined)	KY-32X900-XX99	5.80
6 or 7 Pin Keyblank for Medeco X4 (Large Bow, Custom Coined)	KY-38X900-XX99	5.80

**Refer to the eCylinder section for more detail on specific technologies available and pricing. The * in the part number is replaced with:
T = Medeco³, S = Medeco³ Logic, J = Medeco³ BiLevel, W = Biaxial, V = Medeco Biaxial Logic, K = Medeco KM, N = Medeco X4, C = Medeco Logic,
“-” = Original, Z = Medeco Original KW Logic, G = Medeco XT ***See key section for surcharges for custom coined cut keys or special stamping requirements.
Note: (P) refers to **Pinned** and **(S)** to **Sub-Pinned** at the end of each part string in the price book.

Keys with Hybrid Heads – 125 kHz Proximity

Description	Part Number	Price
Original/Biaxial heads only	EA-300069-01-EL	\$15.10
Medeco ³ /Medeco X4, Medeco KM Heads only	EA-300070-01-EL	\$15.10
Medeco X4, Medeco KM/Medeco ³ dimpled blade	KY-77663F-NMXX	\$19.40
Original/Biaxial dimpled blade	KY-74563F-NMXX	\$19.40
5 pin Medeco ³ key blank	KY-35563P-XX99	\$21.00
6 pin Medeco ³ key blank	KY-35663P-XX99	\$21.00
5 pin Original/Biaxial key blank	KY-74563P-XX99	\$21.00
6 pin Original/Biaxial key blank	KY-74663P-XX99	\$21.00
6 pin Medeco KM key blank	KY-77663P-XX99	\$21.00
7 pin Medeco KM key blank	KY-77763P-XX99	\$21.00
6 pin Medeco X4 key blank	KY-77693PXXX99	\$21.00
7 pin Medeco X4 key blank	KY-77793PXXX99	\$21.00
5 pin Medeco ³ cut key	KY-35568P-XX99	\$29.80
6 pin Medeco ³ cut key	KY-35668P-XX99	\$29.80
5 pin Original/Biaxial cut key	KY-74568P-XX99	\$29.80
6 pin Original/Biaxial cut key	KY-74668P-XX99	\$29.80
6 pin Medeco KM cut key	KY-77668P-XX99	\$29.80
7 pin Medeco KM cut key	KY-77768P-XX99	\$29.80
6 pin Medeco X4 cut key	KY-77698PXXX99	\$29.80
7 pin Medeco X4 cut key	KY-77798PXXX99	\$29.80

Stamping is required on all restricted keyblanks.

Please see the eCylinder section for eCylinder key information.

**Refer to the eCylinder section for more detail on specific technologies available and pricing. The * in the part number is replaced with:
T = Medeco³, S = Medeco³ Logic, J = Medeco³ BiLevel, W = Biaxial, V = Medeco Biaxial Logic, K = Medeco KM, N = Medeco X4, C = Medeco Logic,
“-” = Original, Z = Medeco Original KW Logic, G = Medeco XT ***See key section for surcharges for custom coined cut keys or special stamping requirements.
Note: (P) refers to **Pinned** and **(S)** to **Sub-Pinned** at the end of each part string in the price book.

Keys with Hybrid 2k Bit Heads – 13.56 MHz iCLASS

Description	Part Number	Price
Original/Biaxial heads only	EA-300086-01-EL	\$18.30
Medeco ³ /Medeco X4 Heads only	EA-300087-01-EL	\$18.30
Original/Biaxial dimpled blade	KY-74563H-NMXX	\$22.50
Medeco X4/Medeco ³ dimpled blade	KY-77663H-NMXX	\$22.50
5 pin Medeco ³ key blank	KY-35563K-XX99	\$24.10
6 pin Medeco ³ key blank	KY-35663K-XX99	\$24.10
5 pin Original/Biaxial key blank	KY-74563K-XX99	\$24.10
6 pin Original/Biaxial key blank	KY-74663K-XX99	\$24.10
6 pin Medeco X4 key blank	KY-77693KXXX99	\$24.10
7 pin Medeco X4 key blank	KY-77793KXXX99	\$24.10
5 pin Medeco ³ cut key	KY-35568K-XX99	\$32.90
6 pin Medeco ³ cut key	KY-35668K-XX99	\$32.90
5 pin Original/Biaxial cut key	KY-74568K-XX99	\$32.90
6 pin Original/Biaxial cut key	KY-74668K-XX99	\$32.90
6 pin Medeco X4 cut key	KY-77698KXXX99	\$32.90
7 pin Medeco X4 cut key	KY-77798KXXX99	\$32.90

Stamping is required on all restricted keyblank

Keys with Hybrid 16k Bit Heads – 13.56 MHz iCLASS

Description	Part Number	Price
Original/Biaxial heads only	EA-300088-01-EL	\$26.00
Medeco ³ /Medeco X4 Heads only	EA-300089-01-EL	\$26.00
Original/Biaxial dimpled blade	KY-74563N-NMXX	\$29.70
Medeco X4/Medeco ³ dimpled blade	KY-77663N-NMXX	\$29.70
5 pin Medeco ³ key blank	KY-35563J-XX99	\$31.30
6 pin Medeco ³ key blank	KY-35663J-XX99	\$31.30
5 pin Original/Biaxial key blank	KY-74563J-XX99	\$31.30
6 pin Original/Biaxial key blank	KY-74663J-XX99	\$31.30
6 pin Medeco X4 key blank	KY-77693JXXX99	\$31.30
7 pin Medeco X4 key blank	KY-77793JXXX99	\$31.30
5 pin Medeco ³ cut key	KY-35568J-XX99	\$40.10
6 pin Medeco ³ cut key	KY-35668J-XX99	\$40.10
5 pin Original/Biaxial cut key	KY-74568J-XX99	\$40.10
6 pin Original/Biaxial cut key	KY-74668J-XX99	\$40.10
6 pin Medeco X4 cut key	KY-77698JXXX99	\$40.10
7 pin Medeco X4 cut key	KY-77798JXXX99	\$40.10

Stamping is required on all restricted keyblank

Hybrid Dummy heads only

Description	Part Number	Price
Original/Biaxial (25 pack)	CP-286531-25-EL	\$45.40
Medeco X4/Medeco ³ (25 pack)	CP-286541-25-EL	\$45.40

**Refer to the eCylinder section for more detail on specific technologies available and pricing. The * in the part number is replaced with:
 T = Medeco³, S = Medeco³ Logic, J = Medeco³ BiLevel, W = Biaxial, V = Medeco Biaxial Logic, K = Medeco KM, N = Medeco X4, C = Medeco Logic,
 “-” = Original, Z = Medeco Original KW Logic, G = Medeco XT ***See key section for surcharges for custom coined cut keys or special stamping requirements.
Note: (P) refers to **Pinned** and **(S)** to **Sub-Pinned** at the end of each part string in the price book.

Hybrid Dummy heads with key blanks

Description	Part Number	Price
5 pin Medeco ³	KY-355640-XX99	\$7.60
6 pin Medeco ³	KY-356640-XX99	\$7.60
5 pin Original/Biaxial	KY-745640-XX99	\$7.60
6 pin Original/Biaxial	KY-746640-XX99	\$7.60
6 pin Medeco KM	KY-776640-XX99	\$7.60
7 pin Medeco KM	KY-777640-XX99	\$7.60
6 pin Medeco X4 key blank	KY-776940XXX99	\$7.60
7 pin Medeco X4 key blank	KY-777940XXX99	\$7.60

Stamping is required on all restricted key blanks.

Hybrid Dummy heads with cut keys

Description	Part Number	Price
5 pin Medeco ³	KY-355690-XX99	\$16.40
6 pin Medeco ³	KY-356690-XX99	\$16.40
5 pin Original/Biaxial	KY-745690-XX99	\$16.40
6 pin Original/Biaxial	KY-746690-XX99	\$16.40
6 pin Medeco KM	KY-776690-XX99	\$16.40
7 pin Medeco KM	KY-777690-XX99	\$16.40
6 pin Medeco X4 cut key	KY-776990XXX99	\$16.40
7 pin Medeco X4 cut key	KY-777990XXX99	\$16.40

Hybrid Blades only, no heads, key blanks

Description	Part Number	Price
5 pin Medeco ³	KY-355600-XX99	\$6.60
6 pin Medeco ³	KY-356600-XX99	\$6.60
5 pin Original/Biaxial	KY-745600-XX99	\$6.60
6 pin Original/Biaxial	KY-746600-XX99	\$6.60
6 pin Medeco KM	KY-776600-XX99	\$6.60
7 pin Medeco KM	KY-777600-XX99	\$6.60
6 pin Medeco X4 key blank	KY-776900XXX99	\$6.60
7 pin Medeco X4 key blank	KY-777900XXX99	\$6.60

Stamping is required on all restricted key blanks.

Hybrid Blades only, no heads, cut keys

Description	Part Number	Price
5 pin Medeco ³	KY-355650-XX99	\$15.40
6 pin Medeco ³	KY-356650-XX99	\$15.40
5 pin Original/Biaxial	KY-745650-XX99	\$15.40
6 pin Original/Biaxial	KY-746650-XX99	\$15.40
6 pin Medeco KM	KY-776650-XX99	\$15.40
7 pin Medeco KM	KY-777650-XX99	\$15.40
6 pin Medeco X4 cut key	KY-776950XXX99	\$15.40
7 pin Medeco X4 cut key	KY-777950XXX99	\$15.40

**Refer to the eCylinder section for more detail on specific technologies available and pricing. The * in the part number is replaced with:
 T = Medeco³, S = Medeco³ Logic, J = Medeco³ BiLevel, W = Biaxial, V = Medeco Biaxial Logic, K = Medeco KM, N = Medeco X4, C = Medeco Logic,
 “-” = Original, Z = Medeco Original KW Logic, G = Medeco XT ***See key section for surcharges for custom coined cut keys or special stamping requirements.
Note: (P) refers to **Pinned** and **(S)** to **Sub-Pinned** at the end of each part string in the price book.

Medeco³/Biaxial Door Hardware Pin Kits

Description	Part Number	Price
Medeco Biaxial 10 through 50 Series broached and milled pin combination (Door Hardware), Large Metal Box, 30 Each of Bottom, Master, Top Pins	K-5005	\$712.00
Medeco Biaxial 10 Through 50 Series (Door Hardware), Large Metal Box, 100 Each of Bottom, Master, & Top Pins	K-5006	\$1,554.00
Medeco Biaxial 10 Through 50 Series (Door Hardware), Small Metal Box, 10 Each of Bottom, Master & Top Pins	K-5007	\$535.00
Medeco Biaxial Pin Kit with 30 ea. 53 Series (broached) Pins for Biaxial Cylinders with Sidebars Manufactured Prior to 2/2003	K-5011	\$712.00
Medeco Biaxial Pin Kit with 100 ea. 53 Series (broached) Pins for Biaxial Cylinders with Sidebars Manufactured Prior to 2/2003	K-5012	\$1,554.00
Medeco Biaxial Pin Kit for 32 Series LFIC Cylinders. 4, 5, and 6 Pins Only with 50 each 53 Series Pins	K-5010	\$354.00
Medeco Biaxial/Medeco ³ Pin Kit for Medeco ³ Logic	KW5401	\$536.00

Medeco³/Biaxial Cam and Switch Lock Pin Kits

Description	Part Number	Price
Medeco Biaxial 60 Series (Cam & Switch locks), 100 Each of Bottom Pins (Top Pins Not Used)	K-9001	\$979.00
Medeco Biaxial 60 Series (Cam & Switch Locks), Small Metal Box, 10 Each of Bottom Pins (Top Pins Not Used)	K-9003	\$313.00

Medeco³ BiLevel Pin Kits

Description	Part Number	Price
Medeco ³ BiLevel Pin Kit (100 ea. BiLevel Top & Bottom Pins)	KJ1501	\$623.00

Medeco X4 Pin Kits

Description	Part Number	Price
Medeco X4 Pin Kit for Conventional Cylinders (.511 plug), Bottom Pins for .511 Plug Only, Not SFIC. Springs, Caps, Spring Covers, Set Screws, Pinning Fixture, Capping Punch, Pin Ejector, & Key Gauge also included	K-4006	\$603.00

**Refer to the eCylinder section for more detail on specific technologies available and pricing. The * in the part number is replaced with:
T = Medeco³, S = Medeco³ Logic, J = Medeco³ BiLevel, W = Biaxial, V = Medeco Biaxial Logic, K = Medeco KM, N = Medeco X4, C = Medeco Logic,
“-” = Original, Z = Medeco Original KW Logic, G = Medeco XT ***See key section for surcharges for custom coined cut keys or special stamping requirements.
Note: (P) refers to **Pinned** and **(S)** to **Sub-Pinned** at the end of each part string in the price book.

Medeco Original Door Hardware Pin Kits

Description	Part Number	Price
Medeco Original Door Hardware Pins, Full Step, Plastic Box, 30 Ea. of Bottom & Top Pins	K-1001	\$322.00
Medeco Original Door Hardware Pins, Full Step, Plastic Box, 100 Ea. of Bottom & Top Pins	K-1002	\$943.00
Medeco Original Door Hardware Pins, Full Step, Plastic Box, 100 Ea. of Master Pins #1 - #5 Only	K-1003	\$69.00
Medeco Original Door Hardware Pins, Small Metal Box, 10 Ea. of Bottom, Master, & Top Pins	K-1005	\$321.00
Medeco Original Door Hardware Pins, 1/2 Step, Large Metal Box, 100 Ea. of Bottom, Master & Top Pins	K-1006	\$1,559.00

Medeco Original Cam & Switch Lock Pin Kits

Description	Part Number	Price
Medeco Original Cam & Switch Type Pins, Full Step, Plastic Box, 100 Ea. of Bottom Pins (Top Pins Not Used)	K-6001	\$780.00
Medeco Original Cam & Switch Style Pins, Full Step, Plastic Box, 100 Ea. of Master Pins (Top Pins Not Used)	K-6002	\$913.00

Pins (Sold in bags of 100)

Description	Part Number	Price
Medeco Original Bottom Pins (.030" increment)	TP-F10-XX	\$0.89
Medeco Original Master Wafer (.030" increment)	TP-F10-XW	\$0.33
Mushroom driver	TP-F10-3M	\$0.56
Standard Driver	TP-F10-XT	\$0.35
Medeco ³ /Biaxial Bottom Pin (.025" increment)	TP-F50-XX	\$0.89
Medeco ³ /Biaxial Master Wafer (.025 increment)	TP-F50-XW	\$0.33
Original 60 Series Pins TP-F60-XX 0.81		
Medeco ³ /Biaxial 60 Series Pins (.025 increment)	TP-F90-XX	\$0.89
Medeco KM and X4 Bottom Pins, #0B-9B (qty of 100 pack) Note: Medeco X4 SFIC only	TP-K40-XX-BH	\$8.96
Medeco KM and X4 Top Pins #02-19T (qty of 100 in pack)	TP-K40-XX-TH	\$8.10
Medeco X4 Bottom Pins for Conventional Cylinders #00-09	TP-K43-XX-BH	\$13.15
Medeco BiLevel Top Pins	TP-F15-XT	\$0.34
Medeco BiLevel Bottom Pins (.025 increment)	TP-F15-XB	\$0.40
Medeco ³ /Medeco Biaxial Broached Bottom Pins (.025" increment)	TP-F53-XX	\$0.89

**Refer to the eCylinder section for more detail on specific technologies available and pricing. The * in the part number is replaced with:
T = Medeco³, S = Medeco³ Logic, J = Medeco³ BiLevel, W = Biaxial, V = Medeco Biaxial Logic, K = Medeco KM, N = Medeco X4, C = Medeco Logic,
“-” = Original, Z = Medeco Original KW Logic, G = Medeco XT ***See key section for surcharges for custom coined cut keys or special stamping requirements.
Note: (P) refers to **Pinned** and **(S)** to **Sub-Pinned** at the end of each part string in the price book.

Caps (Sold in bags of 100)

Description	Part Number	Price
Medeco X4 I/C Pin Spring Caps (Stamped) (for rekeying)	CP-170430	\$4.48
Medeco X4 I/C Pin Spring Caps (Machined) (for new cylinder)	CP-170440	\$4.48
6 Pin Spring Cover for Medeco 32 & 31 Series I/C, Sargent, KeyMark Corbin (7Pin) Medeco X4 Yale (6&7 Pin), Brass, 1.010" Length	CP-170011	\$0.42
5 Pin Spring Covers for Medeco 32 Series I/C, Cams and Switch Lock Plugs, Brass, .840" Length	CP-170021	\$0.42
3 Pin Spring Cover for Cam and Switch Lock Plugs, Brass, .500" Length	CP-170031	\$0.42
4 Pin Spring Covers for Cam and Switch Lock Plugs, Brass, .670"	CP-170041	\$0.42
6 Pin Spring Covers for Medeco and Medeco X4 20 Series Key-in-Knob Cyls, Medeco X4 Schlage LFIC, Stainless Steel, .980" - Old Style	CP-170051	\$0.42
5 Pin Spring Cover for Medeco 20 Series Key-in-Knob Cyls, Stainless Steel, .810" - Old Style	CP-170061	\$0.42
6 Pin Spring Cover for Medeco ³ 32*0202 Removeable Cylinder for 50 Series Brass Body Padlocks, Brass, 1.010" (Notch in cover for steel ball bearing retainer)	CP-170271	\$0.42
6 Pin Spring Covers for Medeco & Medeco X4 20 Series Key-in-Knob Cylinders & Medeco X4 Schlage Style LFIC	CP-170730-6	\$0.47
5 Pin Spring Cover for Medeco 20 Series Key-in-Knob Cylinders	CP-170730-5	\$0.47

Springs (Sold in bags of 100)

Description	Part Number	Price
Tumbler Spring, 10 Series Door Hardware	CP-030001	\$0.09
Tumbler Spring, 60 Series Cam & Switch Locks	CP-030017	\$0.09
Sidebar Spring	CP-030018	\$0.09
Tumbler Spring, 32 Series (stainless steel)	CP-030042	\$0.10
Medeco ³ Slider Spring	CP-030910	\$0.10
Medeco X4 Springs (Bag of 300)	CP-030590	\$14.56

**Refer to the eCylinder section for more detail on specific technologies available and pricing. The * in the part number is replaced with:
T = Medeco³, S = Medeco³ Logic, J = Medeco³ BiLevel, W = Biaxial, V = Medeco Biaxial Logic, K = Medeco KM, N = Medeco X4, C = Medeco Logic,
“-” = Original, Z = Medeco Original KW Logic, G = Medeco XT ***See key section for surcharges for custom coined cut keys or special stamping requirements.
Note: (P) refers to **Pinned** and **(S)** to **Sub-Pinned** at the end of each part string in the price book.

Screws (Sold in bags of 100)

Description	Part Number	Price
#2-56 x 3/16" Flat Head Cam Screw for 10-0100 Cylinder	CP-010203-030	\$0.16
#2-56 x 1/4" Flat Head Screw for 32 Series I/C Housing	CP-010103-040	\$0.49
#2-56 x 5/16" Flat Head Phillips, Nylon Patch Cam Screw for Mortise Cylinders	CP-010203-050	\$0.16
#2-56 x 1/4" Pan Head Screw for 20-0901 and Other Lazy Motion Retainers	CP-010503-040	\$0.28
#8-32 x 1/8" Allen Set Screw Cone for Pin Chambers (10 Series Rim & Mortise)	CP-011013-020	\$0.21
#8-32 x 1/4" Allen Set Screw Cone for Pin Chambers (23 Series Profile Cylinders)	CP-011013-040	\$0.31
Set Screw for non-I/C Medeco X4 Rim & Mortise Cylinders	CP-011011-020	\$0.17

Misc. Components

Description	Part Number	Price
5 Pin Sidebar Assembly .123" for Door Hardware Cylinders	CP-084571	\$5.99
6 Pin Sidebar Assembly .123" for Door Hardware Cylinders	CP-084671	\$5.99
Slider Package Includes : Medeco ³ Slider and Spring	94-0174-XX	\$11.00
Medeco BiLevel Slider and Spring	94-0227-XX	\$11.00
Medeco X4 Locking Pin	CP-064231	\$3.48
Medeco X4 Locking Pin Spring	CP-031170	\$0.27
Medeco X4 Slider Spring	CP-031180	\$0.13

Cam & Tailpiece Kit







Description	Part Number	Price
10 and 20 Series Tailpieces (Plastic Box, Assorted Cams and Tailpieces for 10 & 20 Series) Includes: CT-Y02, CT-Y08, CT-Y24, CTY32, CT-Y49, CT-Y52, CT-Y53, CT-Z00, CT-Z01, CT-Z02, CT-Z04, CT-Z06, CT-Z07, CT-Z08, CTZ09, CT-Z16	K-1099	\$432.00

Empty Pin Boxes - Any Technology

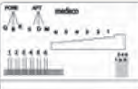
Description	Part Number	Price
Large Latched Metal Pin Box (Empty) 60 Assorted Size Compartments. Overall Measurements 1.875" Deep, 13.56" wide, 9.75 front to back.	CP-282460	\$182.02
Small Latched Metal Pin Box (Empty) 67 Assorted Size Compartments, Overall .688" Deep, 8.876" Wide, 5.875" Front to Back	CP-282470	\$109.70

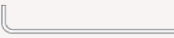
**Refer to the eCylinder section for more detail on specific technologies available and pricing. The * in the part number is replaced with:
T = Medeco³, S = Medeco³ Logic, J = Medeco³ BiLevel, W = Biaxial, V = Medeco Biaxial Logic, K = Medeco KM, N = Medeco X4, C = Medeco Logic,
“-” = Original, Z = Medeco Original KW Logic, G = Medeco XT ***See key section for surcharges for custom coined cut keys or special stamping requirements.
Note: (P) refers to **Pinned** and **(S)** to **Sub-Pinned** at the end of each part string in the price book.

Tools & Fixtures

Description	Part Number	Price
 Spanner Wrench for Rim Cylinder Tailpiece Nut	90-0001	\$2.90
 Medeco³/Biaxial Key Gauge/Decoder	94-0032	\$25.00
Installation Tool for Key-in-Knob capping	94-0207	\$1.40 (NET)
 5 Pin Staking Tool, 60 Series Cam/Switch Locks and 32 Series LFIC	CP-282430	\$100.23
 Holding Block Assembly (use with 10, 20, 32, & 60 Series Cylinders)	CP-282451	\$728.39
 Switch Lock Tool (Facilitates spring insertion on momentary function)	T-7155	\$22.00
 Medeco X4 I/C Pinning Block (6 or 7 Pin)	CP-282500	\$151.55
 Medeco X4 I/C Pin Ejector	CP-282530	\$37.25
 Medeco X4 I/C Hand Capping Punch	CP-282540	\$23.96
Medeco X4 Key Decoder	CP-286350	\$27.50

Lubricants





Description	Part Number	Price
KeyLube 2.0 (5.25 oz.)	PX-KYLUB203	\$14.50
Logic Electromechanical Lube	PX-KYLUBL-50	\$21.00

**Refer to the eCylinder section for more detail on specific technologies available and pricing. The * in the part number is replaced with:
T = Medeco³, S = Medeco³ Logic, J = Medeco³ BiLevel, W = Biaxial, V = Medeco Biaxial Logic, K = Medeco KM, N = Medeco X4, C = Medeco Logic,
“-” = Original, Z = Medeco Original KW Logic, G = Medeco XT ***See key section for surcharges for custom coined cut keys or special stamping requirements.
Note: (P) refers to **Pinned** and **(S)** to **Sub-Pinned** at the end of each part string in the price book.

Key Machines

Description	Part Number	Price
Key Machine-Hand 115V, 60HZ	95-000001	\$10,467.10
Key Machine - Hand 220V, 50HZ	95-000003	\$10,915.50
Key Machine -Air 115V,60HZ	95-000101	\$14,205.10
Universal Key Machine-Hand 115V,60Hz	95-010001	\$11,139.70
Universal Key Machine - Hand 220V, 50Hz	95-010003	\$11,603.50
Medeco KM Key Punch Machine	95-000200	\$2,850.40
Medeco KM Key Machine Upgrade	95-000300	\$1,570.10
Medeco KM Key Machine - Air 115V, 4.4 Amp (made by Medeco) (compressor not included)	95-000601	\$14,205.10
Universal Key Machine 115V, 60Hz (compressor not included)	95-010101	\$15,102.30
Medeco KM Key Machine- Hand 115V, 4.4 amp (Made by Medeco)	95-000701	\$10,467.10
Medeco X4 Key Punch Machine	95-001100	\$2,850.40

Key Machine Parts

Description	Part Number	Price
Medeco ³ Key Clamp Conversion Kit: Includes 95-100290-05 Medeco ³ Key Clamp, 95-105771 Key Vise Pin, 95-102091 Handle Assembly, 95-105780 Ball Plunger	90-0001	\$2.90
Medeco ³ Key Clamp Replacement Kit: Includes 95-100290-09 Medeco ³ Key Clamp, 95-102091 Handle Assembly, 95-105780 Ball Plunger	95-103001	\$536.70
 Biaxial Key Clamp; specific to keyway	95-102551	\$380.00
 Universal Key Clamp – Holds the commercial and some Biaxial keyways. Call the factory to confirm compatibility.	95-102781	\$278.10
 Lever (Biaxial/Medeco ³); Changes the Cut Spacing Position. Attached to the 95-100061 Handle.	95-101381	\$285.50
 Handle; Changes the Cut Spacing Position. Attached to the 95-100221 (Medeco Original) Lever or 95-101381 (Biaxial/Medeco ³) Lever.	95-100061	\$279.50

Key Machine Cutters

Description	Part Number	Price
Cutter for all High Security technologies	95-100400	\$424.30
Cutter for Medeco X4 key machine	95-100070	\$424.30
Re-Sharpener Cutter	KM-SHARPCUT	\$160.50

Key Wizard® Key Management Software

Description	Part Number	Price
Key Wizard Key Management Software Yearly Support, Upgrade, and Maintenance Fee **PRICE SHOWN IS NET**	SW-500001	\$129.00 (NET)
Key Wizard Key Management Software Single User Version*	SW-600001	\$1,000.00
Key Wizard Key Management Software Network Version*	SW-600201	\$1,204.00
Key Wizard Key Management Software Single User Upgrade To Network Version*	SW-600401	\$605.00
Key Wizard Demo Disk (N/C)	SW-200001	No charge

Note: Visit www.keywizard.net for more information

**Refer to the eCylinder section for more detail on specific technologies available and pricing. The * in the part number is replaced with:
 T = Medeco³, S = Medeco³ Logic, J = Medeco³ BiLevel, W = Biaxial, V = Medeco Biaxial Logic, K = Medeco KM, N = Medeco X4, C = Medeco Logic,
 “-” = Original, Z = Medeco Original KW Logic, G = Medeco XT ***See key section for surcharges for custom coined cut keys or special stamping requirements.
 Note: (P) refers to Pinned and (S) to Sub-Pinned at the end of each part string in the price book.

Product No.	Page	Product No.	Page	Product No.	Page	Product No.	Page
940283	113	10*4207	54	10G0500.....	17	11*C616	125
10*0100	52	10*4207A	54	10G5100.....	17	11*C61L	125
10*0101	52	10*4407HA	58	10J400CUT.....	174	11*C621	129
10*0200.....	25, 52	10*5100	52	10T400CUT.....	174	11*C622	129
10*0200A	54	10*5104	52	11*0A04	132	11*C623	129
10*0202	54	10*5200	52	11*0A05	132	11*C624	129
10*0300H	58	10*5300	52	11*0A06.....	132	11*C625	129
10*0300V	58	10*5400	52	11*0A07.....	132	11*C626	129
10*0305H	58	10*5500	52	11*0A08	132	11*C62L	129
10*0305V	58	10*5600	52	11*0A09	132	11*C631	129
10*0400H.....	25, 58	10*5700	52	11*C281.....	125	11*C631T	129
10*0400V.....	25, 58	10*5800	52	11*C282.....	125	11*C632	129
10*0403H	58	10*5900	52	11*C301	126	11*C632T	129
10*0403V	58	10*5901	52	11*C302	126	11*C633	129
10*0500.....	25, 52	10*5902	52	11*C303	126	11*C634	129
10*0500H	54	10*5903	52	11*C304	126	11*C634T	129
10*0501	54	10*5904	52	11*C305	126	11*C635	129
10*0600	58	10*65140	73	11*C306	126	11*C635T	129
10*0602	76	10*651S4	75	11*C30L	126	11*C636	129
10*0700	58	10*65244	73	11*C311	126	11*C636T	129
10*0702	76	10*652S4	75	11*C312	126	11*C63L	129
10*0800	58, 75	10*661S4	75	11*C313	126	11*C63LT	129
10*0805	58, 75	10*662S4	75	11*C314	126	11*C641	125
10*0903	54	10*75127	75	11*C315	126	11*C642	125
10*0909	54	10*8001	54	11*C316	126	11*C691	125
10*12040	74	10*8002	54	11*C31L	126	11*C692	125
10*1350	54	10-100151-001.....	43	11*C321	130	11*C701.....	127
10*1355	58	10-100151-002.....	43	11*C322	130	11*C702.....	127
10*14500	53	10-100151-003.....	43	11*C323	130	11*C703.....	127
10*14501	53	10-15007.....	43	11*C324	130	11*C704.....	127
10*14502	53	10-15009.....	43	11*C325	130	11*C705.....	127
10*14503	53	10-15010-001	45	11*C326	130	11*C706.....	127
10*14504	53	10-15010-002	45	11*C32L	130	11*C711.....	127
10*14505	53	10-15010-003	45	11*C341	126	11*C712.....	127
10*14506	53	10-15010-004.....	45	11*C342	126	11*C713.....	127
10*14507	53	10-15013.....	44	11*C391	126	11*C714.....	127
10*14508	53	10-15014.....	43	11*C392	126	11*C716.....	127
10*14509	53	10-15015.....	44	11*C601	125	11*C721.....	131
10*14600	53	10-15016.....	43	11*C602	125	11*C722.....	131
10*14601	53	10C0400H.....	33	11*C603	125	11*C723.....	131
10*14602	53	10C0403H.....	33	11*C604	125	11*C724.....	131
10*14603	53	10C0500.....	33	11*C605	125	11*C725.....	131
10*14604	53	10C0700.....	33	11*C606	125	11*C726.....	131
10*14605	53	10C5100.....	33	11*C60L	125	11*C801	127
10*14607	53	10C5200.....	33	11*C611	125	11*C802	127
10*14608	53	10C5400.....	33	11*C612	125	11*C803	127
10*14609	53	10C5500.....	33	11*C613	125	11*C804	127
10*4001	54	10C5700.....	33	11*C614	125	11*C805	127
10*4003	54	10G0400H.....	17	11*C615	125	11*C806	127

Product No.	Page	Product No.	Page	Product No.	Page	Product No.	Page
11*C811	127	11*R634	136	11SC602	28	12-288XXX-XX	121
11*C812	127	11-0018-XX	133	11SC603	28	12-288XXX-XX-XX	121
11*C813	127	11-0092-XX	133	11SC604	28	12-38900J	59
11*C814	127	11-0A08L	132	11SC605	28	12-39000J	55
11*C815	128	11-0A09L	132	11SC606	28	12-39100J	55
11*C816	128	11-0A10-XX	133	11SC60L	28	12-51200J	59
11*C821	131	11-0A12-XX	133	11SC621	28	12-51300J	55
11*C822	131	11-0A14-XX	133	11SC622	28	13-32700X-00	121
11*C823	131	11-0A16-XX	133	11SC623	28	13-34600X-00	121
11*C824	131	11-0A17-XX	133	11SC624	28	13-36500X	121
11*C825	131	11-0A18-XX	133	11SC625	28	13-37500X	121
11*C826	131	11-0A1911	132	11SC626	28	14*12110	138
11*C841	128	11-0A1912	132	11SC62L	28	14*12120	138
11*C842	128	11-0A1913	132	11SR601	28	14*13110	138
11*C891	128	11-0A1921	132	11SR602	28	14*13120	138
11*C892	128	11-0A1922	132	11SR603	28	14*14110	138
11*C901	128	11-0A1923	132	11SR604	28	14*14120	138
11*C902	128	11-0A20-XX	133	11SR605	28	14-15110	138
11*C903	128	11-0A21-XX	133	11SR606	28	14-15120	138
11*C904	128	11-0A22-XX	133	11SR60L	28	20*00400	71
11*C905	128	11-0A23-XX	133	11SR621	28	20*00700	71
11*C906	128	11-C401	126	11SR622	28	20*00800	75
11*C911	128	11-C402	126	11SR623	28	20*00827	69, 70
11*C912	128	11-C405	126	11SR624	28	20*008S4	75
11*C913	128	11-C406	126	11SR625	28	20*00900	75
11*C914	128	11-C421	130	11SR626	28	20*00938	138
11*C915	128	11-C422	130	11SR62L	28	20*00956	138
11*C916	128	11-C425	130	12-001002	59	20*009S4	69, 73, 75
11*C921	131	11-C426	130	12-001006	59	20*01200	64
11*C922	131	11-C715	127	12-00100T	59	20*01300	64
11*C923	131	11CC601	37	12-005002	55	20*01400	71
11*C924	131	11CC602	37	12-005006	55	20*01600	150
11*C925	131	11CC603	37	12-00500T	55	20*01700	71
11*C926	131	11CC604	37	12-020002	55	20*01851	73
11*C941	128	11CC605	37	12-020006	55	20*0500	72
11*C942	128	11CC606	37	12-02000T	55	20*0503	72
11*C991	128	11CC60L	37	12-021002	55	20*0700	71
11*C992	128	11CR601	37	12-021006	55	20*0701	71
11*R503	136	11CR602	37	12-02100T	55	20*0801	73, 74
11*R504	136	11CR603	37	12-02800-XX	132	20*0802	73, 74
11*R523	136	11CR604	37	12-02900-XX	132	20*0807	74
11*R524	136	11CR605	37	12-030002	59	20*0808	74
11*R533	136	11CR606	37	12-030006	59	20*0901	73, 74
11*R534	136	11CR60L	37	12-03000T	59	20*0902	73, 74
11*R603	136	11-R57L	136	12-126022	77	20*0903	67, 74, 76
11*R604	136	11-R5DL	136	12-126156	77	20*0904	75
11*R623	136	11-R67L	136	12-12633T	77	20*0907	74
11*R624	136	11-R6DL	136	12-286XXX-XX	121	20*0908	74
11*R633	136	11SC601	28	12-286XXX-XX-XX	121	20*1006	68

Product No.	Page	Product No.	Page	Product No.	Page	Product No.	Page
20*110039	63	20*8006	70	23*04005	120	23-22016-301	112
20*20000	26, 29, 76	20*8007	70	23*04006	120	23-220X5-300	113
20*20049	26, 64, 66, 67, 71	20*8008	63	23*04015	120	23-220X6-300	113
20*20051	67, 71	20*80147	70	23*04016	120	23-220XS-300	113
20*20052	29, 71	20*80148	70	23*04025	120	23C25005-	39
20*20053	71	20*80700	63, 72	23*04026	120	23C25025-	39
20*20054	67	20-20170	70	23*05016	120	23G03016	113
20*20058	67	20-20173	70	23*06016	120	23G0316-	21
20*20068	67	20-20349	70	23*070165	120	23G2201S-300	21, 113
20*20070	63, 68	20C0901	37	23*080166	120	23G2201S-300-XX	113
20*20071	63, 67	20C0902	37	23*09016	120	23G2201S-301	21, 113
20*20072	67	20C0904	37	23*10016	120	23G2201S-301-XX	21, 113
20*2007326, 63, 67, 68, 71, 72		20C20000	36	23*13005-X00	118	23G2201S-302	21, 113
20*20074	29, 77	20C20049	34	23*13006-X00	118	23G2202S-300	21, 113
20*20078	27, 68	20C20052	36	23*13015-800	119	23G2202S-301	21, 113
20*20097	27, 71	20C20070	34	23*13015-801	119	23G2202S-302	21, 113
20*200A1	25, 63	20C20073	34	23*13016-800	119	23G2301S-800	21, 112
20*200F1	26, 67	20C20074	36	23*13016-801	119	23G2301S-801	21, 112
20*200H1	63, 71	20C20078	35	23*13025-X00	119	23G2301ST-800	21, 112
20*200L1	26, 68	20C20097	36	23*13025-X01	119	23G230E5-X00	21, 112
20*200S1	26, 27, 69, 72	20C200A1	34	23*13025-X02	119	23G230E5-X11	21, 112
20*200S1	66	20C200L1	34	23*13025-X11	119	23G230XS-X00	21, 112
20*200V0	26, 69	20C200S1	35	23*13025-X12	119	23G230XS-X11	21, 112
20*200V1	25, 26, 63, 64, 66, 68, 69	20C200V0	34, 35	23*13026-X00	119	23S22016-300	29, 113
20*200V1		20C200V1	33, 34, 35	23*13026-X01	119	23S22016-301	27, 91
20*200V2	26, 70	20C200V2	35	23*13026-X02	119	23S22016-301	113
20*200V3	26, 67	20C200V9	34	23*13026-X12	119	23S23016-800-XX-XXX	29
20*200V9	25, 65	20C20249	34, 35	23*13035-X00	118	23S23016-801-XX-XXX	29
20*20149	70	20C211730	34	23*13036-X00	118	23S230E6-X00	27, 90
20*20169	68	20G1006	113	23*13045-X00	118	23S230X6-X00	112
20*20249	63, 68, 72,	20G20000	18	23*13046-X00	118	23S230X6-XX	29
20*202V9	63	20G20049	17	23*13055-X00	118	31*0100	25, 79
20*20575	65	20G20051	18	23*13056-X00	118	31*0100A	27, 84
20*20777	65	20G20073	17, 18	23*13065-X00	118	31*0101	86
20*211730	25, 65	20G20078	18	23*13066-X00	118	31*0101A	86
20*3000	70	20G20097	18	23*14003	120	31*0102H	88
20*5003	65	20G200A1	17	23*15005	120	31*0102V	88
20*5004	65	20G200F1	18	23*16004	120	31*0104H	88
20*5005	65	20G200L1	18	23*17016	120	31*0104V	88
20*5006	65	20G200S1	18	23*20016	120	31-0153	89
20*5008	65	20G200V0	18	23*23005-X00	112	31-0175	87
20*51027	73, 76	20G200V1	17, 18	23*23006-X00	112	31-0375	89
20*51100	66	20G200V2	18	23*23025-X00	112	31-5375	87
20*51200	66	20G200V3	18	23*23026-X00	112	31S0100	28
20*51500	68	20G200V9	17	23-050CUT	174	31W0100CCBI-R1	84
20*6005	74, 76	21*0503-26	157	23-130CUT	174	32*0100	86
20*6100	74, 76	23*01016	120	23-22015-300	112	32*0101	84
20*7001	76	23*010168.26-SIP	120	23-22015-301	112	32*0200	86
20*8005	70	23*03016A	120	23-22016-300	112	32*0200B	54

Product No.	Page	Product No.	Page	Product No.	Page	Product No.	Page
32*0201.....	27, 84, 131, 150	33*7020C2	92	52-120040	153	54*525R0	145
32*0300	88	33*7020E2	92	52-121040	153	54*61500	142
32*0400	88	33-07311.....	166	52-6000	149	54*615R0	142
32*0600	88	33-07321.....	166	52-6002	149	54*61F00	142
32*0700	88	33-07350.....	166	52-6010	149	54*61FR0	142
32*1200	86	33-076011.....	93	52-6012	149	54*62500	146
32*1201	84	33-076021.....	93	52-6100	149	54*625R0	146
32*1350	86	33-076025.....	93	52-6102	149	54*71500	144
32*2201	85	33-076028.....	93	52-6110	149	54*715R0	144
32*2301	85	33-07603H.....	93	52-6112	149	54*71F00	144
32*2401	85	33-076048.....	93	52-6200	148	54*71FR0	144
32*2801	85	33-07604H.....	93	52-6202	148	54*72500	147
32*4200	86	33-076051.....	93	52-6210	148	54*725R0	147
32*4201	84	33-076061.....	93	52-6212	148	54*81500	144
32*5200	86	33K600006-BI-CC	91	52-6300	148	54*815R0	144
32*5300	86	33K600007	91	52-6302	148	54*81F00	144
32*5400	86	33K602013	92	52-6310	148	54*81FR0	144
32*5500	86	33K602033	91	52-6312	148	54*82500	147
32*5600	86	33K602043	91	52-930L0	152	54*825R0	147
32*5700	86	33K602053	92	52G93000.....	19	54-315K0.....	143
32-0175.....	87	33K602063	92	54*31500	143	54-315L0	143
32-0275.....	87	33K700007	91	54*315R0	143	54-31FK0.....	143
32-0375H.....	89	33K702023	92	54*31F00	143	54-31FL0.....	143
32-0405H	88	33K702043	91	54*31FR0	143	54-325K0.....	146
32-0475H.....	89	49*0078	54	54*32500	146	54-325L0	146
32-0477H.....	89	49*0079	54	54*325R0	146	54-415K0.....	145
32-0675.....	89	49*0214	54	54*33500	143	54-415L0	145
32-0775.....	89	49*0258	70	54*335R0	143	54-41FK0.....	145
32-1375.....	87	49C0358.....	38	54*33F00	143	54-41FL0.....	145
32-5275.....	87	49C0359.....	38	54*33FR0	143	54-425K0.....	148
32-5375.....	87	49C0361.....	38	54*34500	146	54-425L0	148
32-5475.....	87	49C0366.....	38	54*345R0	146	54-515K0.....	142
32-5575.....	87	49C0368.....	38	54*41500	145	54-515L0	142
32-5675.....	87	49G0359.....	20	54*415R0	145	54-51FK0.....	142
32-5775.....	87	49G0366.....	20	54*41F00	145	54-51FL0.....	142
32C2201	36	51*0600.....	29, 77, 150	54*41FR0	145	54-525K0.....	145
32S0201	28	51C0600.....	36	54*42500	147	54-525L0	145
32W0201CC-BI-R1.....	84	51G0600.....	20	54*425R0	147	54-615K0.....	142
33*600006	91, 131	52*6001	149	54*43500	145	54-615L0	142
33*602012	92	52*6011	149	54*435R0	145	54-61FK0.....	142
33*602032	91	52*6101	149	54*43F00	145	54-61FL0.....	142
33*602042	91	52*6111	149	54*43FR0	145	54-625K0.....	146
33*602052	92	52*6201	148	54*44500	147	54-625L0	146
33*602062	92	52*6211	148	54*445R0	147	54-715K0.....	144
33*700006	91, 131	52*6301	148	54*51500	142	54-715L0	144
33*70000S	91	52*6311	148	54*515R0	142	54-71FK0.....	144
33*702022	92	52*93000	152	54*51F00	142	54-71FL0.....	144
33*702042	91	52-110040.....	153	54*51FR0	142	54-725K0.....	147
33*7020B2	91	52-111040.....	153	54*52500	145	54-725L0	147

Product No.	Page	Product No.	Page	Product No.	Page	Product No.	Page
54-815K0.....	144	62*31550T	167	94-0038	81	94-0249	40
54-815L0	144	62*61557T	168	94-0051	81	94-0261	23, 174
54-81FK0	144	62-21554	168	94-0056	174	94-0264	23
54-81FL0	144	62-70515	166	94-0058	132	94-0269	174
54-825K0	147	62-71515	166	94-0059	132	94-0273	31
54-825L0	147	64*0250T	162	94-0061	81	94-0276	23
54G51500	19	64*0251T	162	94-0067	81	94-0277	31
54G515R0	19	64*0550AT	162	94-0098	81	94-0278	23, 31
54G51F00	19	64*0550FT	162	94-0115	174	94-0279	112
54G51FR0	19	64*0550T	162	94-0174-XX	58, 59, 182	94-0281-002	30
54G52500	19	64-0155CT	164	94-0188-XX	60	94-0282-001	30
54G525R0	19	64-0155T	164	94-0199	151	94-0282-002	30
54G71500	19	64-0750ET	164	94-0203	115	94-0288	23
54G715R0	19	64-0750GT	164	94-0204	174	94-0289	23
54G71F00	19	64-0950T	164	94-0206-C05	116	94-S0270-XX	31
54G71FR0	19	64-0952T	164	94-0206-C10	117	95-000001	184
54G72500	19	64-1050T	164	94-0206-C15	117	95-000003	184
54G725R0	19	64-1051T	164	94-0206-C20	117	95-000101	184
60*0250T	158	64C1200	36, 39	94-0206-C25	117	95-000200	184
60*0350T	158	64C1200D	39	94-0206-C30	117	95-000300	184
60*0350T-KIT	157	64C1201	36, 39	94-0206-C35	117	95-000601	184
60*0450T	158	64C1201D	39	94-0206-C40	117	95-000701	184
60*0550T	158	65*2150T-011	170	94-0206-C45	117	95-001100	184
60*0650T	158	65*2150T-012	170	94-0206-C50	117	95-010001	184
60*0650T-KIT	157	65*2150T-021	170	94-0206-C55	117	95-010003	184
60*0750T	158	65*22560T-121	172	94-0206-T05	116	95-010101	184
60*0850T	158	65*22560T-122	172	94-0206-T10	116	95-100061	184
60*0950T	158	65*22560T-132	172	94-0206-T15	116	95-100070	184
60*1150T	158	65*22560T-133	172	94-0206-T20	116	95-100400	184
60*1150T-KIT	157	65*22560T-134	172	94-0206-T25	116	95-101381	184
60*1250T	158	65*22560T-221	172	94-0206-T30	116	95-102551	184
60*1251T	158	65*2650T-101	170	94-0206-T35	116	95-102781	184
60*1450T	158	65*2650T-102	170	94-0206-T40	116	95-102871	184
60*1450T-KIT	157	65*2650T-111	170	94-0206-T45	116	95-103001	184
60*1452T	158	65*2650T-131	170	94-0206-T50	116	96*0357	150
60*7155XT	160	65*2650T-132	170	94-0206-T55	116	96*0358	150
60*7255XT	160	65*2650T-133	170	94-0207	115, 183	CB-CODE-BIA	174
60*7355XT	160	65-0003	170	94-0208	115	CB-CODE-BOK	174
60*7455XT	160	66*391XXX	160, 166	94-0210-XX	133	CN-DIES	173
60*7555XT	160	66-391XXX	150	94-0212-XX	133	CP-010103-040	182
60C810D-Op Code	38	66-418XXX	150	94-0219	112	CP-010203-030	182
60C810-Op Code	38	90-0001	183	94-0221	115	CP-010203-050	58
60C820D-Op Code	38	90-0028	174	94-0222	115	CP-010203-050	77, 182
60C820-Op Code	38	94-0029-XX	133	94-0223	115	CP-010234-320	133
60T300CUT-219	174	94-0030-XX	133	94-0224	41	CP-010235-120-XX	133
62*10555	166	94-0032	183	94-0225	41	CP-010503-040	77, 182
62*11555	166	94-0034	81	94-0227-XX	59, 77, 182	CP-011011-020	59, 182
62*12555	166	94-0035	81	94-0239	22	CP-011013-020	59, 121, 182
62*21557	168	94-0036	81	94-0243	112	CP-011013-040	121, 182

Product No.	Page	Product No.	Page	Product No.	Page	Product No.	Page
CP-011511-000.....	151	CP-070131.....	163	CP-170271.....	181	CP-200801-66.....	115
CP-011751.....	133	CP-070141.....	163	CP-170430.....	181	CP-200801-68.....	115
CP-011753.....	133	CP-070161.....	163	CP-170440.....	181	CP-200801-6A.....	115
CP-011754.....	133	CP-070171.....	163	CP-170730-5.....	115, 181	CP-200801-88.....	115
CP-011757.....	133	CP-070181.....	163	CP-170730-6.....	115, 181	CP-200801-8A.....	115
CP-011762.....	133	CP-070201.....	163	CP-170930.....	41	CP-200801-AA.....	115
CP-011763.....	133	CP-070441.....	163	CP-180021-XX.....	60	CP-200830.....	117
CP-011764.....	133	CP-070451-XX.....	60	CP-180031.....	59	CP-220071.....	115, 121
CP-011767.....	133	CP-070481.....	163	CP-180041-XX.....	60	CP-220090.....	117, 121
CP-012409-030.....	121	CP-070501.....	163	CP-200720.....	151	CP-220120.....	121
CP-012411-030.....	121	CP-070691.....	133	CP-200751-10.....	117	CP-220131.....	114
CP-012411-040.....	121	CP-070701.....	133	CP-200751-15.....	117	CP-230081.....	121
CP-012917-000.....	59	CP-070711-XX.....	134	CP-200751-20.....	117	CP-230091.....	121
CP-020010.....	59	CP-070721-XX.....	134	CP-200751-25.....	117	CP-240771-5P-XX.....	115
CP-020020.....	77	CP-070731-XX.....	134	CP-200761-05.....	114	CP-240771-6P-XX.....	115
CP-020031.....	121	CP-070741-XX.....	134	CP-200761-10.....	114	CP-250010.....	134
CP-020040.....	77	CP-084571.....	58, 59, 182	CP-200761-15.....	114	CP-250020.....	134
CP-020100.....	77	CP-084671.....	58, 59, 182	CP-200761-20.....	114	CP-250140.....	151
CP-020240.....	121	CP-100111.....	121	CP-200761-25.....	114	CP-270511.....	170
CP-021031.....	77	CP-130510.....	151	CP-200771-05.....	114, 117	CP-270521.....	170
CP-021121.....	59	CP-144110.....	151	CP-200771-10.....	114, 117	CP-270531.....	170
CP-021130.....	77	CP-144120.....	151	CP-200771-15.....	114, 117	CP-270541.....	170
CP-021370.....	77	CP-144130.....	151	CP-200771-20.....	114, 117	CP-270551.....	170
CP-021400.....	121	CP-144140.....	151	CP-200771-25.....	114, 117	CP-270561.....	170
CP-021490.....	121	CP-144150.....	151	CP-200781-05.....	114	CP-280261.....	121
CP-021651.....	77	CP-144160.....	151	CP-200781-10.....	114	CP-280330.....	115
CP-022030.....	151	CP-144170.....	151	CP-200781-15.....	114	CP-280620.....	134
CP-030001.....	121, 181	CP-144180.....	151	CP-200781-20.....	114	CP-282001-FN.....	121
CP-030017.....	181	CP-144190.....	151	CP-200781-25.....	114	CP-282430.....	183
CP-030018.....	58, 59, 181	CP-144200.....	151	CP-200801-00.....	115	CP-282451.....	183
CP-030024.....	121	CP-144210.....	151	CP-200801-02.....	115	CP-282460.....	182
CP-030025.....	121	CP-144220.....	151	CP-200801-04.....	115	CP-282470.....	182
CP-030042.....	181	CP-150082.....	170	CP-200801-06.....	115	CP-282500.....	183
CP-030590.....	181	CP-150102.....	170	CP-200801-08.....	115	CP-282530.....	183
CP-030670.....	77	CP-150142.....	170	CP-200801-0A.....	115	CP-282540.....	183
CP-030860.....	117, 121	CP-150152.....	170	CP-200801-12.....	117	CP-284311-FN.....	121
CP-030910.....	181	CP-160180.....	60	CP-200801-14.....	117	CP-284601-FN.....	121
CP-031030.....	121	CP-160661-50.....	114, 117	CP-200801-16.....	117	CP-284801-FN.....	121
CP-031170.....	182	CP-160661-55.....	114, 117	CP-200801-18.....	117	CP-285901-FN.....	121
CP-031180.....	182	CP-160661-60.....	114	CP-200801-1A.....	117	CP-285901-XX.....	116
CP-041200.....	77	CP-160661-65.....	114	CP-200801-22.....	115	CP-285931-FN.....	121
CP-050120.....	58	CP-160691.....	150	CP-200801-24.....	115	CP-285931-XX.....	116
CP-060106.....	117	CP-160XXX.....	163	CP-200801-26.....	115	CP-285961-FN.....	121
CP-060203.....	59	CP-170011.....	181	CP-200801-28.....	115	CP-285961-XX.....	116
CP-063220.....	115, 117	CP-170021.....	166, 181	CP-200801-2A.....	115	CP-285991-FN.....	121
CP-064231.....	182	CP-170031.....	166, 181	CP-200801-44.....	115	CP-285991-XX.....	116
CP-064490.....	77	CP-170041.....	166, 181	CP-200801-46.....	115	CP-286021-XX.....	116
CP-070011-XX.....	60	CP-170051.....	181	CP-200801-48.....	115	CP-286041500 -FN.....	121
CP-070111.....	163	CP-170061.....	181	CP-200801-4A.....	115	CP-286051-XX.....	116

Product No.	Page	Product No.	Page	Product No.	Page	Product No.	Page
CP-286350	183	CT-F44.....	134	CT-Y52	79	CT-Z61	57
CP-286531-25-EL	177	CT-H00	161	CT-Y53	79	CT-Z69.....	57
CP-286541-25-EL	177	CT-H07	161	CT-Y54	79	CT-Z70.....	57
CP-287260	31, 41	CT-H09	161	CT-Y55	79	CT-Z84.....	57
CT-A00.....	160	CT-H14	161	CT-Y57	79	CT-Z87	57
CT-A01.....	160	CT-H15	161	CT-Y58	80	CT-Z88.....	117, 121
CT-A02.....	160	CT-H16	161	CT-Y60	134	CT-Z89.....	121
CT-A03.....	160	CT-H17	161	CT-Y61	134	CT-Z98.....	112, 121
CT-A04.....	160	CT-H19	161	CT-Y67	80	CT-Z99.....	57
CT-A05.....	160	CT-H20	161	CT-Y68	80	DE-CODE-KEY	173
CT-A06.....	160	CT-H27	161	CT-Y69	80	DE-CODE-LOK	173
CT-A07.....	160	CT-H30	161	CT-Y70	80	EA-1000155-003	44
CT-A08.....	160	CT-H32	161	CT-Y71	80	EA-100088.....	23
CT-A09.....	160	CT-J01	162	CT-Y72	80	EA-100099.....	41
CT-A11.....	160	CT-J05	162	CT-Y73	80	EA-100107	22
CT-A12.....	160	CT-J07	162	CT-Y74	80	EA-100108.....	19
CT-A13.....	160	CT-J08	162	CT-Y75	80	EA-100109.....	23
CT-A14.....	160	CT-J11	162	CT-Y76	121	EA-100110.....	22
CT-A15.....	160	CT-J12	162	CT-Y77	80	EA-100111.....	22
CT-A16.....	160	CT-J13	162	CT-Y78	80	EA-100113.....	31
CT-A19.....	160	CT-J14	162	CT-Z00.....	56	EA-100121.....	41
CT-C02.....	161	CT-J15	162	CT-Z01.....	56	EA-100126.....	31
CT-C04.....	161	CT-J18	162	CT-Z02.....	56	EA-100134.....	46
CT-C05.....	161	CT-J22	162	CT-Z04.....	56	EA-100138.....	23
CT-C08.....	161	CT-J27	162	CT-Z05.....	56	EA-100142.....	31
CT-C09.....	161	CT-J28	162	CT-Z06.....	56	EA-100144.....	44
CT-C11.....	161	CT-J29	162	CT-Z07.....	56	EA-100145.....	41
CT-D00	161	CT-V00.....	78	CT-Z08.....	56	EA-100150-001.....	45
CT-D01	161	CT-V01.....	78	CT-Z09.....	56	EA-100150-002.....	45
CT-D02	161	CT-V02.....	78	CT-Z16.....	56	EA-100150-003.....	45
CT-D03	161	CT-V03.....	78	CT-Z17.....	56	EA-100150-004.....	45
CT-D04	161	CT-V19.....	78	CT-Z18.....	56	EA-100151-002.....	44
CT-D05	161	CT-V35.....	78	CT-Z19.....	56	EA-100151-004.....	44
CT-D06	161	CT-V39.....	78	CT-Z20.....	56	EA-100155-004.....	44
CT-D07	161	CT-V40.....	78	CT-Z21.....	56	EA-200056.....	23
CT-D08	161	CT-Y02	60	CT-Z22.....	57	EA-200057	23
CT-D09	161	CT-Y08	60	CT-Z26.....	121	EA-200058.....	23
CT-D11	161	CT-Y08	78	CT-Z29.....	121	EA-200065.....	46
CT-D12	161	CT-Y24	79	CT-Z34.....	57	EA-200070.....	46
CT-D15	161	CT-Y27	79	CT-Z45.....	57	EA-200071.....	46
CT-D19	161	CT-Y28	79	CT-Z47	57	EA-200072.....	46
CT-F34.....	78	CT-Y29	79	CT-Z48.....	57	EA-250050.....	23
CT-F35.....	78	CT-Y31	79	CT-Z50.....	115, 121	EA-300069-01-EL	176
CT-F36.....	78	CT-Y32	60	CT-Z51.....	115, 121	EA-300070-01-EL	176
CT-F37.....	78	CT-Y35	79	CT-Z55.....	57	EA-300086-01-EL	177
CT-F38.....	78	CT-Y37	79	CT-Z56.....	57	EA-300087-01-EL	177
CT-F40.....	78	CT-Y46	79	CT-Z57.....	57	EA-300088-01-EL	177
CT-F42.....	134	CT-Y47	79	CT-Z58.....	57	EA-300089-01-EL	177
CT-F43.....	134	CT-Y49	79	CT-Z59.....	57	EA-44600C-XXXX	30

Product No.	Page	Product No.	Page	Product No.	Page	Product No.	Page
EA-44X052-XXXX	30	KM KY-777690-XX99	178	KY-74563J-XX99	177	KY-XX5400-XX99	175
EA-44X053-XXXX	30	KM-SHARP-CUT	173	KY-74563K-XX99	177	KY-XX6605-XX	134
EA-44X063-XXXX	30	KM-SHARPCUT	184	KY-74563N-NMXX	177	KY-XX6611-XXXX	84
EA-44X073-XXXX	30	KM-SHARP-KYM-RK	173	KY-74563P-XX99	176	KY-XX6620-XX05	85
EA-44XP52-XXXX	30	KW5401	29, 31, 112, 179	KY-745640-XX99	178	KY-XX7600-XXXX	84
EA-44XP53-XXXX	30	KY-105400-XX00	175	KY-745650-XX99	178	KY-XX7611-XXXX	84
EA-45X052-XXXX	30	KY-10X600-XXXX	175	KY-74568J-XX99	177	KY-XX7631-XX05	85
EA-45X053-XXXX	30	KY-10X605-XX	175	KY-74568K-XX99	177	KY-XXCARD-XX-56	174
EA-45X073-XXXX	30	KY-115400-S643	175	KY-74568P-XX99	176	KY-XXCARD-XX-66	174
EA-45X63-XXXX	30	KY-115400-XX00	175	KY-745690-XX99	178	KY-XXXX50-XX99	173
EA-45XP52-XXXX	30	KY-12X600-XX99	175	KY-746600-XX99	178	KY-XXXX50XXX99	173
EA-45XP53-XXXX	30	KY-17X600-XX99	175	KY-74663J-XX99	177	KY-XXXX50-XXXX	173
EA-500041-001	30	KY-1XCARD-XX	174	KY-74663K-XX99	177	KY-XXXX50XXXXX	173
EA-500041-002	30	KY-2XCARD-XX	174	KY-74663P-XX99	176	LK-LESS-KEY	173
EA-900081	31, 41	KY-32X600-XX99	175	KY-746640-XX99	178	PK-130002	174
EA-900082	31, 41	KY-32X900-XX99	175	KY-746650-XX99	178	PK-130030	174
EA-900083	41	KY-33X600-XX99	175	KY-74668J-XX99	177	PX-KYLUB203	183
EN-150002-XXX (Op Code)	20	KY-34X600-XX99	175	KY-74668K-XX99	177	PX-KYLUBL-50	183
EN-150003-XXX (Op Code)	20	KY-355600-XX99	178	KY-74668P-XX99	176	RE-KEY	173
EV-4514	22	KY-35563J-XX99	177	KY-746690-XX99	178	RE-KEY-MK	173
EV-4515	22	KY-35563K-XX99	177	KY-77663F-NMXX	176	SK-STAMP-KEY	173
EV-8500D	20, 21	KY-35563P-XX99	176	KY-77663H-NMXX	177	SL-STAMP-LOK	173
EV-8500S	20, 21	KY-355640-XX99	178	KY-77663N-NMXX	177	ST-LASER	173
EV-8501D	20, 21	KY-355650-XX99	178	KY-77663P-XX99	176	SW-20000	184
EV-8501S	20, 21	KY-35568J-XX99	177	KY-77668P-XX99	176	SW-500001	184
K-1001	180	KY-35568K-XX99	177	KY-776900XXX99	178	SW-500101	31
K-1002	180	KY-35568P-XX99	176	KY-77693JXXX99	177	SW-500101	41
K-1003	180	KY-355690-XX99	178	KY-77693KXXX99	177	SW-500101-1	31
K-1005	180	KY-356600-XX99	178	KY-77693PXXX99	176	SW-500101-1	40
K-1006	180	KY-35663J-XX99	177	KY-776940XXX99	178	SW-500101-2	31
K-1099	182	KY-35663K-XX99	177	KY-776950XXX99	178	SW-500101-2	40
K-4006	179	KY-35663P-XX99	176	KY-77698JXXX99	177	SW-500101-3	31
K-5005	179	KY-356640-XX99	178	KY-77698KXXX99	177	SW-500101-3	40
K-5006	179	KY-356650-XX99	178	KY-77698PXXX99	176	SW-500101-4	31
K-5007	179	KY-35668J-XX99	177	KY-776990XXX99	178	SW-500101-4	40
K-5010	179	KY-35668K-XX99	177	KY-77763P-XX99	176	SW-500301-1	22
K-5011	179	KY-35668P-XX99	176	KY-777650-XX99	178	SW-500301-2	22
K-5012	179	KY-356690-XX99	178	KY-77768P-XX99	176	SW-500301-3	22
K-6001	180	KY-38X600-XX99	175	KY-777900XXX99	178	SW-500301-4	22
K-6002	180	KY-38X900-XX99	175	KY-77793JXXX99	177	SW-500301-X	23
K-9001	179	KY-42602X-XXXX	40	KY-77793KXXX99	177	SW-600001	184
K-9003	179	KY-42603X-XXXX	40	KY-77793PXXX99	176	SW-600201	184
KJ1501	179	KY-4260CR	40	KY-777940XXX99	178	SW-600401	184
KM KY-776600-XX99	178	KY-426P2B-XXXX	40	KY-777950XXX99	178	SW-600801	31
KM KY-776640-XX99	178	KY-426P3B-XXXX	40	KY-77798JXXX99	177	SW-600801	40
KM KY-776650-XX99	178	KY-6XCARD-XX	174	KY-77798KXXX99	177	T-7155	183
KM KY-776690-XX99	178	KY-745600-XX99	178	KY-77798PXXX99	176	TBD	44
KM KY-777600-XX99	178	KY-74563F-NMXX	176	KY-777990XXX99	178	TP-F10-2W (.060)	116
KM KY-777640-XX99	178	KY-74563H-NMXX	177	KY-KSCARD-8E-XX	174	TP-F10-3M	180

Product No.	Page	Product No.	Page	Product No.	Page	Product No.	Page
TP-F10-3W (.090).....	116						
TP-F10-4T (.180).....	116						
TP-F10-4W-6T (.120).....	116						
TP-F10-5T (.150).....	116						
TP-F10-XT	180						
TP-F10-XW	180						
TP-F10-XX.....	180						
TP-F15-XB.....	180						
TP-F15-XT	180						
TP-F50-XW	180						
TP-F50-XX.....	180						
TP-F53-XX.....	180						
TP-F60-XX.....	180						
TP-F90-XX.....	180						
TP-H10-9W (.135).....	116						
TP-K40-XX-BH.....	180						
TP-K43-XX-BH.....	180						

Finishes Available - Commercial & Industrial Locks

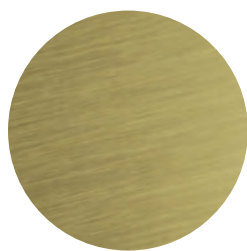

05
(US03)
Bright Brass

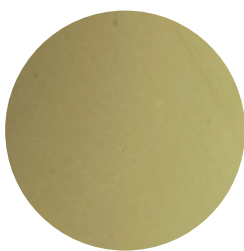

06
(US04)
Satin Brass



09
(US5)
Antique Brass

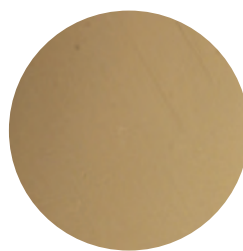

11
(US9)
Bright Bronze



12
(US10)
Satin Bronze



13
(US10B)
**Dark Bronze/
Oil Rubbed**

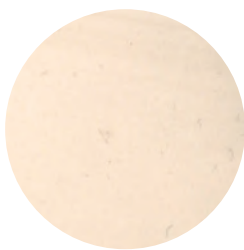

18
(US14)
Bright Nickel



19
(US15)
Satin Nickel

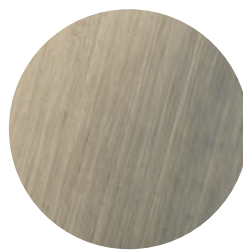

20
(US15A)
Antique Nickel



22
(US19)
Flat Black



24
(US20A)
**Dark Bronze/
Clear Coat**

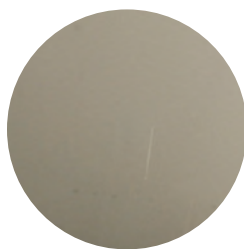

25
(US26)
Bright Chrome



26
(US26A)
Satin Chrome

Finishes Available - Residential Locks

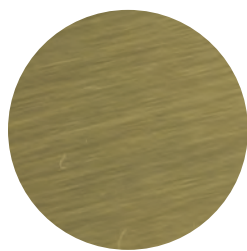

05
(US03)
Bright Brass



19
(US15)
Satin Nickel



10
**Satin Brass
Blackened**



09
Antique Brass

Note: Product appearance may differ from this chart as a result of the differences in plated versus printed materials.



MEDECO U.S.: 3625 Alleghany Drive | P.O. Box 3075 | Salem, Virginia 24153-0330
Customer Service: 1-877-633-3261

MEDECO CANADA: 160 Four Valley Drive | Vaughan, ON L4K 4T9 CANADA
Customer Service: 1-888-633-3264

ASSA ABLOY, the global leader in door opening solutions, dedicated to satisfying end-user needs for security, safety, and convenience.



facebook.com/medeco



twitter.com/medecolocks



youtube.com/medeco



enewsletter sign up: medeco.com