

Mini Etudes #1

Rythmic Development Focus

John McAllister

Etude #1 ♩ = 112

5

Fl.

Ob.

Cl.

Alto Sax.

Ten. Sax.

Bari. Sax.

Tpt.

Hn.

Tbn.

Tba.

Aux.

S. D.

9 Etude #2 ♩ = 100

13

Fl.

Ob.

Cl.

Alto Sax.

Ten. Sax.

Bari. Sax.

Tpt.

Hn.

Tbn.

Tba.

Aux.

S. D.

I R R r L L

Etude #3 ♩ = 120

16

20

Fl.

Ob.

Cl.

Alto Sax.

Ten. Sax.

Bari. Sax.

Tpt.

Hn.

Tbn.

Tba.

Aux.

S. D.

Etude #4 ♩ = 112

24

28

Fl.

Ob.

Cl.

Alto Sax.

Ten. Sax.

Bari. Sax.

Tpt.

Hn.

Tbn.

Tba.

Aux.

S. D.

31

Flute

Mini Etudes #1

Rhythmic Development Focus

John McAllister

Etude #1 ♩ = 112

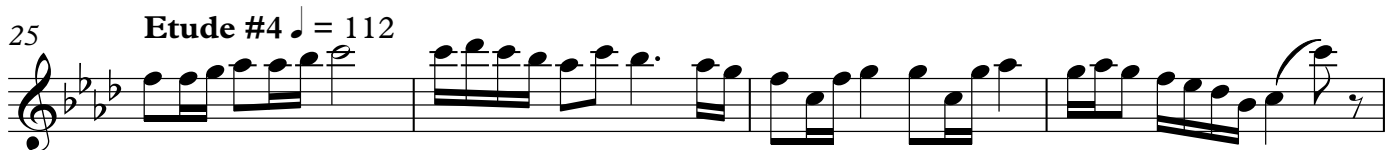

Mini Etudes #1

Rhythmic Development Focus

John McAllister

Etude #1 ♩ = 112

7 **Etude #2** ♩ = 100

11

14

17 **Etude #3** ♩ = 120

21

25 **Etude #4** ♩ = 112

29

Mini Etudes #1

Rythmic Development Focus

Clarinet in B \flat

John McAllister

Etude #1 ♩ = 112

9 Etude #2 ♩ = 100

17 Etude #3 ♩ = 120

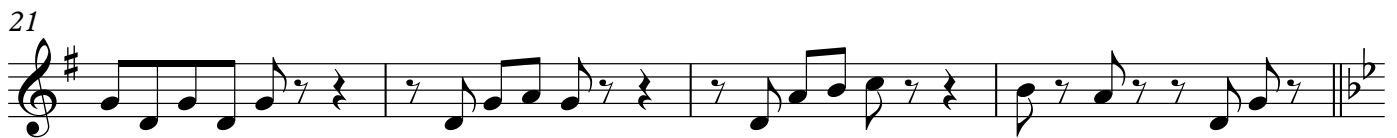

25 Etude #4 ♩ = 112

Alto Saxophone

Mini Etudes #1

Rhythmic Development Focus

John McAllister

Etude #1 ♩ = 112

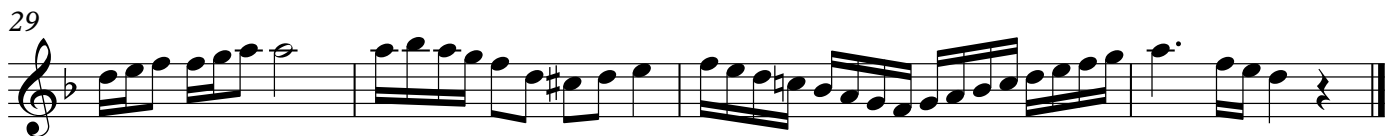
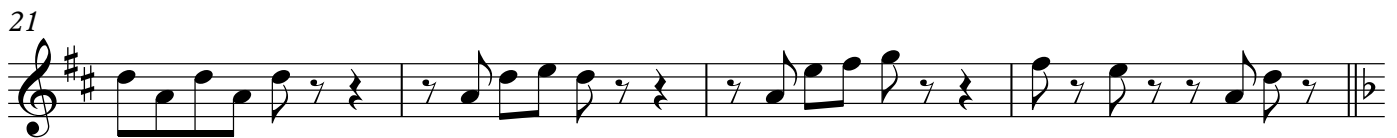

Tenor Saxophone

Mini Etudes #1

Rhythmic Development Focus

John McAllister

Etude #1 ♩ = 112

Etude #2 ♩ = 100

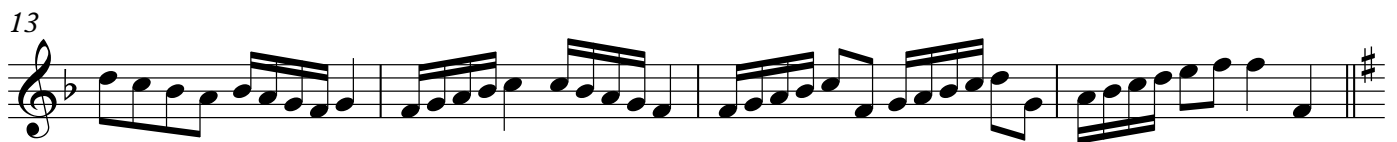

Etude #3 ♩ = 120

Etude #4 ♩ = 112

Baritone Saxophone

Mini Etudes #1

Rhythmic Development Focus

John McAllister

Etude #1 ♩ = 112

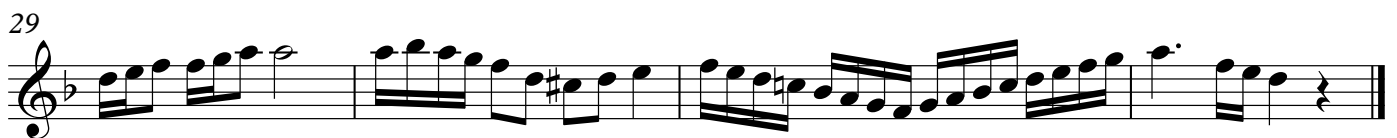

Trumpet in B \flat

Mini Etudes #1

Rythmic Development Focus

John McAllister

Etude #1 ♩ = 112

9 **Etude #2** ♩ = 100

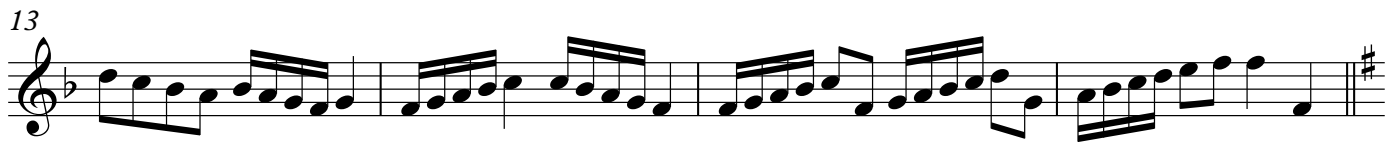

17 **Etude #3** ♩ = 120

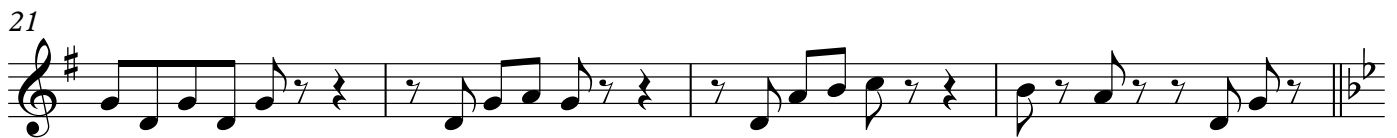

25 **Etude #4** ♩ = 112

Horn in F

Mini Etudes #1

Rythmic Development Focus

John McAllister

Etude #1 ♩ = 112

9 **Etude #2** ♩ = 100

17 **Etude #3** ♩ = 120

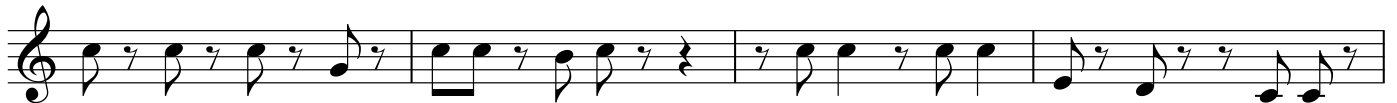

25 **Etude #4** ♩ = 112

Trombone

Mini Etudes #1

Rythmic Development Focus

John McAllister

Etude #1 ♩ = 112

7

Etude #2 ♩ = 100

11

14

17

Etude #3 ♩ = 120

21

25

Etude #4 ♩ = 112

29

Tuba

Mini Etudes #1

Rythmic Development Focus

John McAllister

Etude #1 ♩ = 112

5

9

Etude #2 ♩ = 100

13

17

Etude #3 ♩ = 120

21

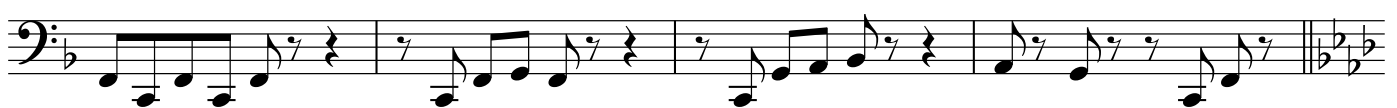

25

Etude #4 ♩ = 112

29

Mini Etudes #1

Rhythmic Development Focus

John McAllister

Etude #1 ♩ = 112

1 4

5

9 Etude #2 ♩ = 100

9

13

17 Etude #3 ♩ = 120

17

21

25 Etude #4 ♩ = 112

25

29

Snare Drum

Mini Etudes #1

Rhythmic Development Focus

John McAllister

Etude #1 ♩ = 112

5

9 Etude #2 ♩ = 100

13

I R R r L L

17 Etude #3 ♩ = 120

21

25 Etude #4 ♩ = 112

29

