



MINNESOTA BROWN SWISS

67TH

ANNUAL STATE SALE

SEPTEMBER 14, 2013 | WINONA CO. FAIRGROUNDS | ST. CHARLES, MN

CAN'T HELP BUT LOVE THEM!

Donations

The Minnesota Brown Swiss Association would like to thank the following for their generous support:

Accelerated Genetics

MN Select Sires

GIFT CERTIFICATE FOR \$50 TOWARD SEMEN PURCHASE

Donated by:
New Generation Genetics

GIFT CERTIFICATE FOR \$50 TOWARD SEMEN PURCHASE

Donated by:
New Generation Genetics

Semen Certificates

\$
OAK VIEW ZEUS AUGUST *TM 199293
PPR: +166 77%R PTAT: +0.6 70%R (04/13)
PTA: +552m +42f +25p +397NM\$ 84%R (GEN)
PTA PL: +3.2 SCS: +2.65 DPR: -0.1 SCE: +5
5 Units Donated by: MN Select Sires, MN

\$
TOP ACRES GPS ET *TM 68137668
PPR: +79 57%R PTAT: +0.6 59%R (04/13)
PTA: +417m +10f +6p +225NM\$ 60%R (GEN)
PTA PL: +2.9 SCS: +2.84 DPR: +0.3 SCE:
5 Units Donated by: MN Select Sires, MN

\$
KULP GEN PRONTO DALLY ET *TM 197305
Not Classified * SUPERIOR SIRE *
PPR: +132 89%R PTAT: +0.9 83%R (04/13)
PTA: +366m +14f +25p +262NM\$ 93%R (MACE)
PTA PL: +2.7 SCS: +2.89 DPR: +0.1 SCE: +8
10 Units Donated by: Accelerated Genetics, WI

\$
HILLTOP ACRES W DURHAM ET *TM 68135214
PPR: +209 59%R PTAT: +1.4 62%R (04/13)
PTA: +953m +56f +41p +378NM\$ 62%R (GEN)
PTA PL: +1.5 SCS: +2.75 DPR: -1.5 SCE:
10 Units Donated by: Accelerated Genetics, WI

TERMS AND CONDITIONS

TERMS: The terms of payment for animals, semen, and embryos purchased shall be cash or check on sale day payable to the Minnesota Brown Swiss Association in U.S. funds unless other arrangements have been previously made with the consignor and the sale management. Payment shall be made to the clerk of the sale and release of animals will only be given when satisfactory settlement has been made by the buyer. The guarantees listed below shall be offered by the seller only after payment terms have been met by the purchaser.

BIDS: The person or company of persons offering the highest bid shall be the buyer. In case of dispute between bidders, the animal shall be put up for advance bids and if there be no advance bid, the animal shall be sold to the person from whom the auctioneer accepted the final bid. Every animal catalogued is pledged to absolute sale, with the exception that an animal which has become sick or unfit to offer for sale may be withdrawn by the seller or sale management. By-bidding is prohibited. Every animal must be transferred to the new owner and may not be transferred back to the seller within one year, except at the discretion of the breed registry concerned.

RISK: All animals are held at the purchaser's risk and expense as soon as they have been struck off to the purchaser. However, care and feed will be furnished by the seller or sale management for 24 hours free of charge. Purchasers must make arrangements for care of their purchases if not removed within 24 hours following the sale.

All animals are at the consignor's risk prior to selling in the event of fire or other mishap.

CERTIFICATES: Each animal which is catalogued, offered, and sold as registered shall be recorded in the Herdbook of the Brown Swiss Cattle Breeders' Association of the U.S.A. The sale management shall be responsible that every animal sold be transferred within 30 days to the purchaser at the seller's expense, such transfer to be recorded on the Certificate of Registry by the Secretary of the Association. Any animal listed with a (W), (M), (A), or (D) as a suffix to the name has been designated by the Brown Swiss Cattle Breeders' Association as a carrier of the Weaver, SMA, Spiderleg, or SDM Recessive Trait respectively.

SHIPPING: Assistance will be given by the sale management in loading and shipping animals, but the entire risk and expense shall be assumed by the purchaser. Until final shipping arrangements can be made, the best possible care will be given any purchase.

RESPONSIBILITY: In submitting the entries and in selling the animals listed in the sale, the consignor (seller) subscribes to the various regulations and warranties as set forth and assumes full responsibility for his cattle. Except as herein provided, the seller shall not be responsible for any damages beyond the selling price of the animal. The sale management acts as agent of the seller and shall only to the extent provided by law share the seller's responsibility, but it shall endeavor to protect the interests of the buyer as well.

WARRANTIES:

- (1) The seller warrants clear title to the animal and right to sell the same.
- (2) Unless otherwise noted in the catalog or announced from the auction stand prior to the animal being struck off, each animal is sold as sound. All udder guarantees will cease when the cattle are loaded for removal from the barn.
- (3) Animals are guaranteed to be breeders in accordance with the following:
 - (A) FEMALES: Any female pregnant when sold or that has freshened within 60 days prior to the date of the sale is by that fact considered a breeder. Should any other female not pregnant when sold fail to become pregnant within six months of sale date, or if less than 15 months old when sold, by the time she reaches the age of 21 months, after having been bred to a bull known to be a breeder and after having been treated by a licensed veterinarian, the matter shall be reported in writing to the seller who shall have the privilege of six months time in which to prove the animal a breeder before refunding the purchase price. The seller makes no warranty that pregnant cows will deliver normal or full-term calves.
- (4) Above warranties cease when the animal is disposed of by the original purchaser.
- (5) Transportation charges on all animals on which an adjustment is being made shall be paid by the shipper.
- (6) The Breeding Warranty is eliminated if a female is flushed or super-ovulated following the sale.

HEALTH CERTIFICATES: Each animal shall be accompanied by an official health certificate approved by the Livestock Sanitary Official of the State of Origin and shall have fulfilled the requirements of the Division of Animal Health in the state in which the cattle are being sold. Every effort will be made, however, for the seller of each animal to have met the health requirements of all possible states of destination. Each animal so required will have passed the negative test for Tuberculosis and Brucellosis. Results of any future health tests are not guaranteed.

PERMITS: Before shipping cattle into some states, it is necessary to obtain a permit from the Livestock Sanitary Official of the state into which the cattle are to be shipped, and since no charge is usually made for a permit, it may expedite the shipping of cattle if intended purchasers secure their permits before the sale.

ERRORS: If any errors or omissions are noted in the catalog or advertising, announcement of such errors shall be made from the auction stand just prior to the sale of the animals, and such announcement shall take precedence over the printed matter in the catalog or advertising. Neither the editors of the catalog, the sale management, nor the consignors can assume any responsibility for any errors or omissions in the catalog.

ACCIDENTS: The sale management, auctioneer, and sellers disclaim any liability in the event of personal accident or property loss to anyone resulting from the behavior of the animals or from the condition of the sale premises.

RECORDS: Records marked with an asterisk (*) are not on file with BSCBA and have been supplied by the owner. Only official DHIA or DHIR records are used.

Welcome to the 67th Annual Minnesota Brown Swiss Breeders' State Sale

12 noon ✨ Saturday ✨ September 14, 2013

following MN Youth Show 8 a.m.

Winona County Fairgrounds, St. Charles, Minnesota

Lunch vended by Utica Victory 4-H Club

Sale Headquarters

White Valley Motel; Hwy. 14 West; St. Charles, MN Ph: (507) 932-3142

Sale Force

Auctioneer

Darrell Worden
Wausau, WI
(715) 842-8098
cell (715) 571-0833

Ringmen

Don Bauleke, MN
Matt Klug, MN
cell (507) 450-0656

Clerk

Lynda Antonsen
Le Sueur, MN
(507) 665-2921

Pedigrees

Norman C. Magnussen
Lake Mills, WI
(920) 648-2428
cell (414) 916-2428

Barn Crew

Kelsey Ristau-Tienter, Jamie Woodward
- assisted by the Minnesota Youth

Leadspersons

Minnesota
Brown Swiss Youth

Sale Sponsored and Managed by the

Minnesota Brown Swiss Association

President

Tom Foss
Cambridge, MN
(320) 267-5441

Vice-President

Matthew Klug
Spring Grove, MN
(507) 450-0656

Secretary

Deb McDermott Johnson
Claremont, MN
(507) 528-2699

Treasurer

Lynda Antonsen
Le Sueur, MN
(507) 665-2921

Sale Coordinator

Leland Ferden
St. Charles, MN
(507) 932-3488

✨ SEND OR WIRE BIDS TO ANY OF THE SALE PERSONNEL NAMED ABOVE ✨
✨ ALL FEMALES OF AGE CALFHOOD VACCINATED UNLESS OTHERWISE NOTED ✨

Pre-Sale Hospitality & Banquet with Awards & Fun Auction following

at Winona County Fairgrounds, Friday, September 13, 2013

Hospitality 6 p.m. & Banquet 6:45 p.m.

For Banquet Reservations, call Leland Ferden (507) 932-3488 by September 3.



Round Hill Prem Fiesta ET '2E92 - E90ms'

5/06 365D 2X 32890 4.5 1465 3.5 1141 DHIR
MEM HON MEN ALL AMERICAN PRODUCE OF DAM 2008
Dam of Lot 1, MGD of Lot 2



Brook Run Jetway Fern 'E93 - E93ms'

4/05 305D 2X 19650 4.3 842 3.7 724 DHIA
ALL AMERICAN JR 2 YR OLD 2001
MGD of Lot 1, 3rd Dam of Lot 2

\$ _____ LOT 1 * Daveco Vigor Firecracker ET 68150248

Born: 07/05/2012 Tattoo: 228 / 228
Consignor: COWLES, JILL, ROBERTS WI

Parent Average PPR: +132 PTAT: +0.9
PA: +304m +15f +18p +304NMS

3rd Dam:

CAMPSWISS JACQUE FAWN 854165 '2E92-2E92ms'
04/11 365d 2X 29850 4.9 1461 3.7 1103 DHIR
Nom All American 5 Yr Old 2000
Grand Champion NY State Show 1999
Res Grand Champ NY State Fair 2000

4th Dam:

CIE CAMPSWISS SUPREME FAITH 850821 '4E94'
07/10 365d 2X 35710 4.6 1627 3.5 1244 DHIA
All American Aged Cow 2000

5th Dam:

IE BOWERS JOHNNY MAZELLA 379315983 '3E92'
09/08 305d 2X 24000 4.4 1051 3.4 813 DHIA
Res Grand Champ Royal Winter Fair 1989

SUN-MADE VIGOR ET *TM 195618

Not Classified * SUPERIOR SIRE *
PPR: +137 97%R PTAT: +0.5 98%R (04/13)
PTA: +402m +1f +19p +415NMS 98%R (MACE)
PTA PL: +6.0 SCS: +2.69 DPR: +1.0 SCE: +6
8804 dau. av. 23527 4.0 930 3.4 790
6644 class. dau. av. FS:83.5 UDC:1.18 FLC:0.68

ROUND HILL PREM FIESTA ET 933650

07/03 2E-E92 E93 E93 E91 E93 E90 (12/11)
PPR: +125 67%R PTAT: +1.3 73%R
PTA: +205m +28f +17p +193NMS 73%\$
02/07 365d 2X 22570 4.3 978 3.6 804 DHIR
03/11 305d 2X 23850 4.2 1001 3.7 890 DHIA
05/06 365d 2X 32890 4.5 1465 3.5 1141 DHIR
06/10 365d 2X 25710 4.7 1217 3.9 1011 DHIR
Lifetime: 1885d 134400m 6150f 5032p
* MEMBER HM ALL AMERICAN PROD OF DAM 2008
* RES INT CHAMP SOUTHEAST NATIONAL 2007
* 2nd SR 3 YR OLD SOUTHWEST NATIONAL 2008
* 5th SR 3 YR OLD EASTERN NATIONAL 2008
* 1st SR 2 YR OLD SOUTHEAST NATIONAL 2007
* 2nd FALL YRLG HFR SOUTHWEST NATIONAL 2006
* 3rd FALL HFR CALF SOUTHEAST NATIONAL 2005
* 2nd AGED COW MN STATE FAIR 2011
* 1st SR 2 YR OLD WI STATE FAIR 2007
* 2nd FALL YRLG HFR WI STATE FAIR 2006

LOST ELM PRESIDENT ET 191215

Not Classified * QUALIFIED SIRE *
PPR: +89 97%R PTAT: +0.0 98%R (04/13)
PTA: -73m -9f +8p +357NMS 98%R (MACE)
PTA PL: +5.4 SCS: +2.76 DPR: +2.4 SCE: +6

GENESIS EVEN VICTORIA ET 857348

10/08 3E-E93 E94 E94 E93 E92 E93 (09/06) *CERT*
PPR: +26 88%R PTAT: +0.4 92%R
PTA: -765m -11f -11p +125NMS 56%\$ (GEN)
02/04 365d 3X 26080 4.1 1057 3.7 959 DHIR
03/06 365d 3X 28610 3.6 1024 3.9 1104 DHIR
06/05 365d 2X 36530 4.3 1558 3.7 1348 DHIR
Lifetime: 1310d 107290m 4325f 4081p

TOP ACRES E P PREMIUM ET 191362 NC

PPR: +60 97%R PTAT: +0.4 98%R (04/13)
PTA: +247m +13f +7p +170NMS 98%R (MACE)
PTA PL: +1.5 SCS: +2.95 DPR: +0.4 SCE: +5

BROOK RUN JETWAY FERN 885781

04/10 E93 E93 E94 E95 E93 E93 (01/04)
PPR: -14 62%R PTAT: +1.1 71%R PTA: 3%\$
02/04 203d 2X 11090 4.2 469 3.5 391 DHIA
03/02 250d 2X 9300 4.6 424 4.2 386 DHIA
04/05 305d 2X 19650 4.3 842 3.7 724 DHIA
* ALL AMERICAN JR 2 YR OLD 2001
* ALL AMERICAN SPRING YRLG HFR 2000
* RES ALL AMERICAN 4 YR OLD 2003
* RES GRAND CHAMP EASTERN NATIONAL 2003
* RES SR CHAMP EASTERN NATIONAL 2003

\$ _____ LOT 2E * Embryo Pkg: Force X Rollie

4 # 1 Embryos

Consignor: PRONEK, WENCIL P.
ALEXANDRIA MN

*Proceeds from one embryo donated to:
MN Youth Fund

*Proceeds from one embryo donated to:
MN Convention Fund

HOFFMAN MITCH ROLLIE 68130756

V87
PPR: -9 47%R PTAT: -0.5 49%R (04/13)
PTA: +407m +9f +3p -14NMS 51%R (GEN)
PTA PL: -1.0 SCS: +3.09 DPR: +1.1 SCE:
0 dau. av.

DAVECO SUPREME FORCE ET 68137781

Not Classified
Parent Average PPR: +111 PTAT: +1.1
PA: +324m +23f +17p +169NMS

WAL-KEN ANDY MITCH NP ET 199381 NC

Parent Average PPR: -34 PTAT: +0.0
PA: -288m -12f -13p -25NMS
PA: PL +0.1 SCS: +2.86 DPR: +1.2 SCE:

HOFFMAN EVAN ROSE NP 68130755 NC

Parent Average PPR: -53 PTAT: -0.1
PA: -218m -14f -9p -196NMS

OLD MILL WDE SUPREME ET *TM 197920

Not Classified * QUALIFIED SIRE *
PPR: +95 94%R PTAT: +0.9 95%R (04/13)
PTA: +442m +17f +16p +145NMS 97%R (GEN)
PTA PL: +0.0 SCS: +2.91 DPR: +0.2 SCE: +8

ROUND HILL PREM FIESTA ET 933650

07/03 2E-E92 E93 E93 E91 E93 E90 (12/11)
PPR: +125 67%R PTAT: +1.3 73%R
PTA: +205m +28f +17p +193NMS 73%\$
02/07 365d 2X 22570 4.3 978 3.6 804 DHIR
03/11 305d 2X 23850 4.2 1001 3.7 890 DHIA
05/06 365d 2X 32890 4.5 1465 3.5 1141 DHIR
06/10 365d 2X 25710 4.7 1217 3.9 1011 DHIR
Lifetime: 1885d 134400m 6150f 5032p
* MEMBER HM ALL AMERICAN PROD OF DAM 2008
* RES INT CHAMP SOUTHEAST NATIONAL 2007
* 2nd SR 3 YR OLD SOUTHWEST NATIONAL 2008
* 5th SR 3 YR OLD EASTERN NATIONAL 2008
* 1st SR 2 YR OLD SOUTHEAST NATIONAL 2007
* 2nd FALL YRLG HFR SOUTHWEST NATIONAL 2006

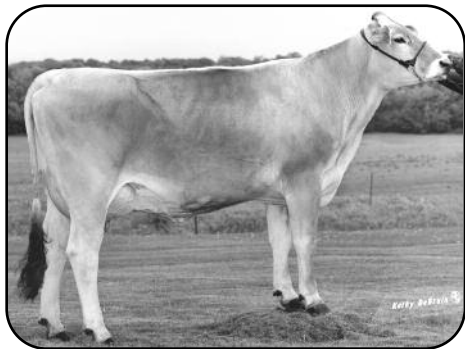

Sun-Made Jetway Twirl ET 'E91 - E91ms'
4/01 365D 2X 42040 3.6 1503 3.1 1307 DHIR
MGD of Lot 3

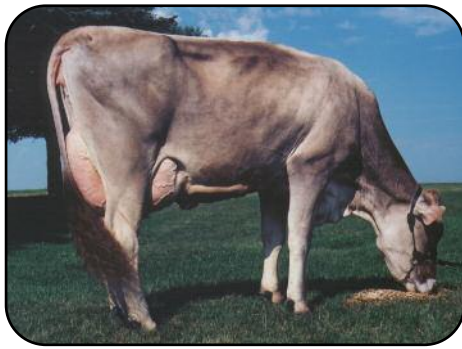

Sun-Made Prelude Topaz ET '2E92 - E92ms'
4/08 365D 3XS 43100 4.0 1733 3.5 1522 DHIR
SR 4 YR OLD MILK & PROTEIN HONOR ROLLS
MGD of Lot 4



Mort Matt Tammy '5E90 - Certified'
5/02 365D 2X 24950 4.4 1093 3.6 898 DHIR
NOM ALL AMERICAN 5 YR OLD 1990
SBC - 4th Dam of Lots 3 & 4

\$ _____ LOT 3 * Viking Valley Goldenboy Tala 68147772

Born: 10/20/2012 Tattoo: 1369
Consignor: BRATLAND, DURON & DARIN
SPRING GROVE MN

Parent Average PPR: +98 PTAT: +0.3
PA: +609m +18f +21p +229NM\$

3rd Dam:

SUN-MADE BLEND TRISHA ET 821748

'2E91 - 2E90ms' *Superior Brood Cow*
05/01 365d 2X 33880 4.1 1382 3.5 1177 DHIR
Res All American Summer Yrlg Hfr 1993
Member All American Prod Of Dam 1997

4th Dam:

MORT MATT TAMMY 736173

"3E90 - Certified - Superior Brood Cow"
05/02 365d 2X 24950 4.4 1093 3.6 898 DHIR
Nom All American 5 Yr Old 1990

5th Dam:

MORT IMPROVER LORI 676890 "3E90"

08/05 365d 2X 26020 5.0 1297 3.6 929 DHIR

TRASKVIEW VIGOR GOLDEN BOY *TM 68115385

Not Classified
PPR: +165 59%R PTAT: +0.4 62%R (04/13)
PTA: +721m +30f +29p +458NM\$ 62%R (GEN)
PTA PL: +5.5 SCS: +2.75 DPR: +0.4 SCE: +8
0 dau. av.

VIKING VALLEY DENM TALLY ET 68106566

04/03 +83 +80 V87 +84 +84 +82 (11/12)
PPR: +29 57%R PTAT: +0.1 60%R
PTA: +497m +6f +13p +0NM\$ 26%\$
02/02 324d 2X 20130 4.0 801 3.5 695 DHIR
03/02 354d 2X 31220 2.9 909 3.4 1067 DHIR

SUN-MADE VIGOR ET *TM 195618

Not Classified * SUPERIOR SIRE *
PPR: +137 97%R PTAT: +0.5 98%R (04/13)
PTA: +402m +1f +19p +415NM\$ 98%R (MACE)
PTA PL: +6.0 SCS: +2.69 DPR: +1.0 SCE: +6

TRASKVIEW ACE ANN 928127

07/08 2E-E91 E92 E94 E91 V88 E91 (08/11) *CERT*
PPR: +150 71%R PTAT: +0.3 74%R
PTA: +844m +40f +32p +377NM\$ 96%\$ (GEN)
02/02 365d 2X 22310 4.3 949 3.5 772 DHIR
03/09 296d 2X 21270 4.5 963 3.5 746 DHIR
05/09 365d 2X 25770 4.1 1061 3.5 902 DHIR
07/04 365d 2X 27270 4.5 1223 3.4 916 DHIR
Lifetime: 2026d 133690m 5855f 4721p

R HART TC DENMARK ET 189181 E90

PPR: +27 99%R PTAT: +0.2 99%R (04/13)
PTA: -100m -6f +2p +85NM\$ 99%R (MACE)
PTA PL: -0.1 SCS: +2.65 DPR: +0.4 SCE: +4

SUN-MADE JETWAY TWIRL ET 870264

04/08 E91 E90 E95 V88 V88 E91 (05/02)
PPR: -49 70%R PTAT: +0.8 76%R
PTA: +275m -5f -6p -295NM\$ 0%\$
02/00 365d 2X 20360 3.7 763 3.3 677 DHIR
03/01 347d 2X 33890 3.8 1282 3.1 1061 DHIR
04/01 365d 2X 42040 3.6 1503 3.1 1307 DHIR

\$ _____ LOT 4 * North Star Dragon Trinket 68136470

Born: 09/15/2011 Tattoo: N112
Consignor: KEUNE, TODD & JILL & JOHN &
DEBORAH FRANKE, WYKOFF MN

Parent Average PPR: +29 PTAT: +0.6
PA: +47m +15f +8p -19NM\$

Breeding Info Sale Date

3rd Dam:

SUN-MADE DOTSON TATUM ET 814809

"2E90 - Certified"
04/10 359d 2X 38970 5.0 1929 3.6 1386 DHIR

4th Dam:

MORT MATT TAMMY 736173

"3E90 - Certified - Superior Brood Cow"
05/02 365d 2X 24950 4.4 1093 3.6 898 DHIR
Nom All American 5 Yr Old 1990

5th Dam:

MORT IMPROVER LORI 676890 "3E90"

08/05 365d 2X 26020 5.0 1297 3.6 929 DHIR

KULP GEN DYNASTY DRAGON 197610

Not Classified * QUALIFIED SIRE *
PPR: +80 87%R PTAT: +0.8 85%R (04/13)
PTA: +482m +35f +21p +16NM\$ 90%R (MACE)
PTA PL: -1.5 SCS: +3.14 DPR: -2.8 SCE: +7
199 dau. av. 24304 4.1 1004 3.3 808
159 class. dau. av. FS:82.8 UDC:0.62 FLC:0.27

NORTH STAR FSF TINKERBELL 68118512

03/08 V89 V88 V88 V87 V87 E90 (06/13)
PPR: -23 44%R PTAT: +0.3 52%R
PTA: -388m -6f -5p -53NM\$ 16%\$
01/11 261d 2X 12890 4.4 561 3.6 458 DHIA

HILLTOP ACRES EN DYNASTY ET*TM 193371 NC

PPR: +31 99%R PTAT: +0.8 99%R (04/13)
PTA: +614m -2f +13p -42NM\$ 99%R (MACE)
PTA PL: -0.4 SCS: +3.13 DPR: -2.5 SCE: +4

KULP-GEN EM DAFFODIL ET 897058

04/05 E91 E91 E91 V88 E90 E91 (10/04) *CERT*
PPR: +63 78%R PTAT: +0.4 83%R
PTA: -248m +32f +13p +73NM\$ 43%\$
02/04 365d 2X 22490 5.9 1319 3.7 829 DHIR
04/03 365d 2X 27710 5.8 1597 3.8 1058 DHIR

FASHION STAR FROSTY ET (M) 197103 NC

PPR: -88 82%R PTAT: +0.3 87%R (04/13)
PTA: -1418m -27f -31p -121NM\$ 85%R (GEN)
PTA PL: +0.6 SCS: +3.17 DPR: +1.7 SCE:

SUN-MADE PRELUDE TOPAZ ET 889693

12/08 2E-E92 E92 E96 E91 E91 E92 (02/12) *CERT*
PPR: +44 64%R PTAT: +0.3 73%R
PTA: +399m +10f +16p +27NM\$ 32%\$
02/06 365d 3X 29400 3.6 1067 3.4 985 DHIR
04/08 365d 3X 43100 4.0 1733 3.5 1522 DHIR
08/00 365d 3X 24090 3.6 865 3.3 788 DHIR
10/04 346d 3X 21800 3.9 856 3.2 693 DHIR
Lifetime: 2551d 176820m 6876f 6033p
5th Sr 4 YR OLD 365 3X MILK HONOR ROLL 2005
5th Sr 4 YR OLD 365 3X PROTEIN HONOR ROLL 2005
4th Sr 4 YR OLD 305 3X PROTEIN HONOR ROLL 2004

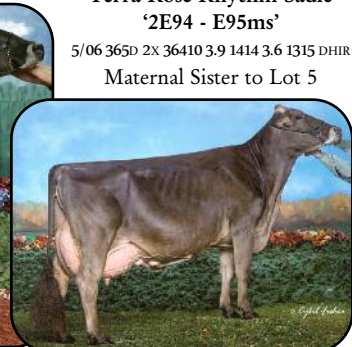
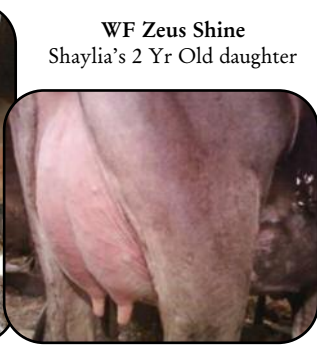

WF Zeus Shine
Shaylia's 2 Yr Old daughter

Terra Rose Rhythm Sadie
'2E94 - E95ms'
5/06 365D 2X 36410 3.9 1414 3.6 1315 DHIR
Maternal Sister to Lot 5

Terra Rose Shaylia ET 'E90 - E90ms'
*3/08 351D 2X 21496 4.6 990 3.7 800 DHIA
Selling - Lot 5

Kulp Gen Starbuck Shania ET '4E94 - E95ms'
6/09 305D 2X 30260 4.2 1257 3.4 1015 DHIA
ALL AMERICAN 5 YR OLD & AGED COW 2005, 2006
Dam of Lot 5

\$ _____ LOT 5 * Terra Rose Shaylia ET 68109357

Born: 12/05/2008 Tattoo: TR110
Consignor: WOODWIND FARM LLC
INDEPENDENCE WI

04/01 E90 V88 V87 E92 E91 E90 (01/13)
PPR: +29 55%R PTAT: +0.6 61%R
PTA: -76m -4f +11p +0NM\$ 26%\$
01/09 262d 2X 13130 4.2 553 3.7 487 DHIA
02/08 305d 2X 14200 4.3 605 3.9 558 DHIA
*03/08 351d 2X 21496 4.6 990 3.7 800 DHIA

Bred & Due Nov 2013 to:
MANIS GLENN WHISKEY ET *TM 68133750
PPR: +98 53%R PTAT: +0.7 54%R (04/13)
PTA: +641m +25f +26p +107NM\$ 57%R (GEN)

3rd Dam:
GOLDEN SUN BILLY STARBRITE ET 776430 "3E90"
06/05 365d 2X 35410 3.9 1372 3.5 1249 DHIR

4th Dam: "3E90 - Elite - Superior Brood Cow"
TOP ACRES ELEGANT STARLITE ET 688692
09/05 365d 2X 34360 4.7 1618 3.6 1247 DHIR

5th Dam: "5E90 - Elite - Superior Brood Cow"
KILRAVOCK SNOW STORM 563222
10/01 365d 2X 30210 4.1 1225 3.8 1152 DHIR
National Total Performance 1981

OLD MILL B TURMOIL *TM 196052 V88
PPR: -52 97%R PTAT: +0.3 97%R (04/13)
PTA: -711m -36f -7p -192NM\$ 98%R (MACE)
PTA PL: +0.1 SCS: +3.10 DPR: -0.3 SCE: +8
828 dau. av. 21230 3.9 836 3.4 716
441 class. dau. av. FS:84.0 UDC:-0.15 FLC:0.86
* RES ALL AMERICAN SR YRLG BULL 2003
* NOM ALL AMERICAN JR BULL CALF 2002
* CHAMPION MALE EASTERN NATIONAL 2003
* CHAMPION MALE EASTERN NATIONAL 2002
* 1st SR YRLG BULL EASTERN NATIONAL 2003
* 1st JR BULL CALF EASTERN NATIONAL 2002

KULP GEN STARBUCK SHANIA ET 889439
12/06 4E-E94 E92 E93 E98 E91 E95 (04/12)
PPR: +77 67%R PTAT: +0.9 77%R
PTA: +61m +16f +8p +210NM\$ 76%\$
03/08 321d 2X 22130 4.3 960 3.3 735 DHIR
05/08 336d 2X 30600 4.3 1330 3.2 990 DHIA
06/09 305d 2X 30260 4.2 1257 3.4 1015 DHIA
09/08 305d 2X 20720 4.7 970 3.5 724 DHIA
11/06 305d 2X 19680 4.4 862 3.1 603 DHIA
Lifetime: 2642d 171330m 7590f 5808p
* ALL AMERICAN AGED COW 2006
* ALL AMERICAN 5 YR OLD 2005
* GRAND CHAMPION EASTERN NATIONAL 2005
* RES GRAND CHAMP EASTERN NATIONAL 2006
* SENIOR CHAMPION EASTERN NATIONAL 2005
* RES SR CHAMP CENTRAL NATIONAL 2006
* RES SR CHAMP EASTERN NATIONAL 2006
* 1st AGED COW CENTRAL NATIONAL 2006
* 1st AGED COW EASTERN NATIONAL 2006
* 1st 5 YR OLD EASTERN NATIONAL 2005

BLESSING AYOLA BANKER 190388 NC
PPR: -91 99%R PTAT: -0.1 99%R (04/13)
PTA: -441m -23f -9p -404NM\$ 99%R (MACE)
PTA PL: -4.2 SCS: +3.01 DPR: -2.3 SCE: +6

OLD MILL E SNICKERDOODLE OCS 883215
14/03 4E-E94 E92 E91 E92 E95 E97 (01/13)
PPR: +12 87%R PTAT: +0.4 92%R
PTA: -353m +2f +2p +10NM\$ 28%\$ (GEN)
04/08 365d 2X 31190 4.5 1395 3.5 1095 DHIR
06/09 365d 2X 33590 4.2 1418 3.6 1193 DHIR
09/06 365d 2X 31520 4.7 1482 3.4 1070 DHIR
13/07 326d 2X 21040 5.2 1098 3.8 796 DHIR
Lifetime: 3629d 261880m 12665f 9895p
* ALL AMERICAN COMP MERIT COW 2006, 2008, 2009
* ALL AMERICAN AGED COW 2005
* ALL AMERICAN Sr 2, 3, 4, 5 YR OLD 2001-2004
* SUPREME CHAMPION WDE 2003, RES 2008

MORT JADE STARBUCK 184087 E90
PPR: -57 98%R PTAT: +0.5 99%R (04/13)
PTA: -828m -23f -23p -73NM\$ 98%R (MACE)
PTA PL: +1.8 SCS: +3.23 DPR: +0.6 SCE: +5

SUN-MADE PATRICK STARDOM 812165
06/04 2E-E90 E92 V88 E92 E90 E90 (01/98) *CERT*
PPR: -37 68%R PTAT: +0.3 78%R PTA: 13%\$
02/04 365d 2X 19930 4.5 899 3.7 732 DHIR
03/11 365d 2X 16990 5.0 849 4.0 676 DHIR
05/04 365d 2X 25750 5.0 1277 3.7 964 DHIA

\$ _____ LOT 6 * Olsons Bro Mon Mesa 68149143

Born: 01/02/2013 Tattoo: 8413
Consignor: OLSON DAIRY
SPRING VALLEY MN

Parent Average PPR: +123 PTAT: +0.7
PA: +428m +29f +21p +293NM\$

3rd Dam:
BLESSING JETWAY MEAGAN 857234
'V86' *Certified - Superior Brood Cow*
06/01 365d 3X 35610 3.6 1280 3.2 1136 DHIR

4th Dam:
HOOSIER KNOLL MAROON ET 835398
'V87 - Certified'
05/04 342d 2X 32630 4.3 1388 3.6 1185 DHIR
2nd Fall Hfr Calf IN State Fair 1994

5th Dam: "4E93 - Elite"
HOOSIER KNOLL JADE MONAY 757591
06/10 365d 2X 37210 3.6 1353 3.4 1263 DHIR
National Cow For All Seasons 1997

R N R PAYOFF BROOKINGS ET *TM 198772
Not Classified * SUPERIOR SIRE *
PPR: +165 84%R PTAT: +1.0 87%R (04/13)
PTA: +325m +29f +24p +425NM\$ 88%R (GEN)
PTA PL: +3.3 SCS: +2.65 DPR: +1.1 SCE: +4
65 dau. av. 23116 4.1 947 3.3 770
45 class. dau. av. FS:84.4 UDC:1.18 FLC:0.43

THANE MELINDAS MONTANA 924547
05/00 V88 E90 E91 V88 V88 V85 (10/08) *CERT*
PPR: +81 59%R PTAT: +0.3 65%R
PTA: +531m +29f +18p +160NM\$ 65%\$
02/05 329d 3X 26950 4.8 1292 3.4 909 DHIR
03/06 336d 3X 32310 4.3 1391 3.3 1053 DHIR
04/06 365d 3X 26740 3.8 1016 3.4 902 DHIR
06/07 365d 3X 28910 4.1 1184 3.3 967 DHIR
08/00 365d 3X 25900 4.2 1092 3.6 929 DHIR
Lifetime: 1934d 148240m 6289f 5034p

TRIANGLE ACRES PO PAYOFF ET *TM 193627
Not Classified * QUALIFIED SIRE *
PPR: +86 98%R PTAT: +0.4 97%R (04/13)
PTA: +489m +14f +25p +109NM\$ 99%R (MACE)
PTA PL: -0.6 SCS: +2.93 DPR: +0.1 SCE: +5

R N R DENMARK BROOKE 886577
10/04 3E-E94 E92 E97 E95 E93 E93 (08/09) *CERT*
PPR: +138 62%R PTAT: +0.9 71%R
PTA: +431m +32f +16p +432NM\$ 98%\$
02/08 350d 2X 24940 3.9 984 3.5 874 DHIA
03/10 296d 2X 27410 4.0 1098 3.2 883 DHIR
04/09 365d 2X 34920 4.3 1510 3.3 1145 DHIR
07/05 365d 2X 35440 4.0 1400 3.2 1125 DHIR
Lifetime: 2492d 188460m 7487f 6355p
* NOM ALL AMERICAN 4 YR OLD 2003
* 1st 4 YR OLD SOUTHEAST NATIONAL 2003
* 1st & 1st BU 4&5 YR OLD OH STATE FAIR 2003, 2004

HILLTOP ACRES T JOLT ET *TW*TM 193011 NC
PPR: +5 99%R PTAT: +0.0 99%R (04/13)
PTA: +61m +2f +8p -109NM\$ 99%R (MACE)
PTA PL: -1.9 SCS: +3.08 DPR: -1.4 SCE: +6

OLSONS BANKER MELINDA 903887
05/02 V88 E91 E90 E93 V87 V86 (08/06) *CERT*
PPR: +96 50%R PTAT: +0.3 57%R
PTA: +579m +28f +20p +222NM\$ 79%\$
02/04 365d 3X 24220 4.5 1080 3.5 836 DHIR
03/07 365d 3X 36920 4.6 1710 3.5 1289 DHIR
04/09 365d 3X 32780 4.1 1343 3.4 1109 DHIR
Lifetime: 1489d 118760m 5307f 4069p



Kulp Gen Zoldo Veronica ET '2E91 - E90ms *Certified*
3/10 365D 2X 36940 4.5 1666 3.6 1334 DHIR
Dam of Lot 7



Milk & Honey Tonis Tessa '22E92 - E92ms'
4/07 365D 2X 22500 4.4 992 3.1 697 DHIR
RESERVE ALL AMERICAN 4 YR OLD 2011
MGD of Lot 8

\$ _____ LOT 7 * Sun-Made HP Jetway Vanna ET 68151851

Born: 03/19/2013 Tattoo: HZ84
Consignor: SUNSHINE ASSOCIATES LLC &
HILLPOINT PARTNERS, WHITEWATER WI

Parent Average PPR: +4 PTAT: +0.5
PA: +44m +5f -1p -90NMS

3rd Dam:

GENESIS EVEN VICTORIA ET 857348
"3E93 - Certified"
06/05 365d 2X 36530 4.3 1558 3.7 1348 DHIR

4th Dam:

GENESIS PRESTON VERONICA 837824
"2E90 - Certified - Superior Brood Cow"
07/06 365d 3X 30030 3.7 1124 3.0 887 DHIR

5th Dam:

VICTORY ACRES TRAD VIVIAN ET 817407
"V85 - Certified - Superior Brood Cow"
04/08 305d 3X 22100 3.7 807 3.7 807 DHIA

FOREST LAWN SIMON JETWAY ET(M) 185301
E90
PPR: -58 99%R PTAT: +0.5 99%R (04/13)
PTA: -127m -8f -13p -304NMS 99%R (MACE)
PTA PL: -2.4 SCS: +3.01 DPR: -3.2 SCE: +8
26540 dau. av. 21318 4.0 845 3.2 691
13453 class. dau. av. FS:84.9 UDC:0.20 FLC:0.32

KULP GEN ZOLDO VERONICA ET 907910
11/00 2E-E91 E94 E92 V87 E90 E90 (09/12) *CERT*
PPR: +67 63%R PTAT: +0.4 72%R
PTA: +215m +17f +11p +125NMS 56%\$ (04/13)
02/04 365d 2X 28940 4.2 1214 3.6 1045 DHIR
03/10 365d 2X 36940 4.5 1666 3.6 1334 DHIR

TOP ACRES ELEGANT SIMON 176173 V87
PPR: -32 98%R PTAT: -0.6 99%R (04/13)
PTA: -632m -20f -18p +16NMS 99%R (GEN)
PTA PL: +3.2 SCS: +2.81 DPR: -1.4 SCE:

IDYL WILD IMPROVER JINX (M) 664521
09/11 3E-E90 E90 E90 E90 0 E90 (09/88) *SBC*
PPR: -66 87%R PTAT: +0.6 91%R PTA: 4%\$
03/06 365d 2X 25940 4.0 1040 DHIR
04/09 365d 2X 21980 4.8 1048 DHIR
06/05 365d 2X 25830 4.5 1172 3.5 915 DHIR
07/10 365d 2X 29840 4.3 1284 3.6 1060 DHIR
Lifetime: 2250d 140380m 6101f 2546p
* ALL AMERICAN AGED COW 1985
* GRAND CHAMPION CENTRAL NATIONAL 1985

EMORY TAMMYS ZOLDO *TW 192805 NC
PPR: +25 96%R PTAT: +0.0 96%R (04/13)
PTA: +187m +8f +5p +23NMS 97%R (MACE)
PTA PL: -1.8 SCS: +3.01 DPR: +0.9 SCE:

GENESIS DOMINATE VEVA 878185
07/10 2E-E90 E92 E90 E90 E90 V89 (04/06) *CERT*
PPR: -31 84%R PTAT: +0.4 88%R
PTA: -199m +7f -4p -157NMS 5%\$ (GEN)
02/00 365d 3X 26800 5.2 1404 3.7 981 DHIR
03/11 365d 2X 28340 4.8 1365 3.4 977 DHIR
05/07 305d 2X 24730 4.2 1051 3.5 857 DHIR
07/03 365d 2X 20990 4.2 875 3.6 748 DHIR
Lifetime: 2156d 131060m 6119f 4801p

\$ _____ LOT 8 * Sun-Made Dally Trickle 68150559

Born: 03/04/2013 Tattoo: SG718 / SG718
Consignor: SUNSHINE ASSOCIATES LLC
WHITEWATER WI

Parent Average PPR: +85 PTAT: +0.9
PA: +194m +2f +12p +162NMS

KULP GEN PRONTO DALLY ET *TM 197305
Not Classified * SUPERIOR SIRE *
PPR: +132 89%R PTAT: +0.9 83%R (04/13)
PTA: +366m +14f +25p +262NMS 93%R (MACE)
PTA PL: +2.7 SCS: +2.89 DPR: +0.1 SCE: +8
265 dau. av. 23629 3.9 919 3.3 770
143 class. dau. av. FS:83.2 UDC:1.31 FLC:1.20

SUN-MADE GAR BRO PRONTO ET *TM 191184
V88 * SUPERIOR SIRE *
PPR: +120 98%R PTAT: +0.3 98%R (04/13)
PTA: +470m +17f +15p +369NMS 99%R (MACE)
PTA PL: +5.4 SCS: +2.79 DPR: +0.3 SCE: +8

KULP-GEN EM DAFFODIL ET 897058
04/05 E91 E91 E91 V88 E90 E91 (10/04) *CERT*
PPR: +63 78%R PTAT: +0.4 83%R
PTA: -248m +32f +13p +73NMS 43%\$
02/04 365d 2X 22490 5.9 1319 3.7 829 DHIR
04/03 365d 2X 27710 5.8 1597 3.8 1058 DHIR

OLD MILL WDE SUPREME ET *TM 197920
Not Classified * QUALIFIED SIRE *
PPR: +95 94%R PTAT: +0.9 95%R (04/13)
PTA: +442m +17f +16p +145NMS 97%R (GEN)
PTA PL: +0.0 SCS: +2.91 DPR: +0.2 SCE: +8

MILK & HONEY TONIS TESSA 956795
06/08 2E-E92 E92 E91 E90 E93 E92 (06/13)
PPR: -20 68%R PTAT: +0.7 73%R PTA: 21%\$
02/05 365d 2X 21400 4.4 941 3.3 698 DHIR
04/07 365d 2X 22500 4.4 992 3.1 697 DHIR
* RES ALL AMERICAN 4 YR OLD 2011
* 3rd 4 YR OLD INTERNATIONAL 2011
* JR CHAMPION OZARK EMPIRE FAIR 2007
* 2nd FALL HFR CALF MO STATE FAIR 2007
* 1st FALL HFR CALF OZARK EMPIRE FAIR 2007

GROVES-SUN SUPREME TASIA ET 68131205
02/08 V85 V85 +83 +83 V85 V87 (06/13)
Parent Average PPR: +35 PTAT: +0.8
PA: +22m -10f -2p +61NMS

3rd Dam:
TIMBERLINE JETWAY TONI (M*) 842826
09/04 3E94 3E95 3E96 3E95 3E91 3E94 *Certified*
05/11 305d 2X 25110 5.0 1258 3.5 884 DHIA
Lifetime: 2201d 142620m 6471f 5235p
All American Aged Cow 2001
All American Sr 2, 3, 4 Yr Old 1997, 1998, 1999
Res All American Aged Cow 2004



3rd Dam: **Toni '3E94 - Certified'**



Blessing Prophet Ashton *TW '3E91 - E91ms' *Elite*
 4/11 365D 2X 39470 4.2 1653 3.4 1351 DHIR
 1ST SR 2 YR OLD 365D 2X PROTEIN HONOR ROLL 2000
 MGD of Lot 9



Alpine Vue Dotson Posy Twin *TW '4E90 - E90ms'
Certified - Superior Brood Cow
 8/10 365D 2X 38060 3.8 1437 3.7 1393 DHIR
 MDG of Lot 10

\$ _____ LOT 9 * North Star Manchester Angel 68136473

Born: 12/16/2011 Tattoo: N115
 Consignor: KEUNE, TODD & JILL, WYKOFF MN

PPR: +116 51%R PTAT: +0.2 56%R
 PTA: +438m +16f +8p +386NMS 96%\$ (GEN) (04/13)

Breeding Info Sale Day

3rd Dam:

BLESSING JETWAY AVA 834444 '2E92 - Certified'
 03/00 365d 2X 33270 3.9 1303 3.9 1287 DHIR
 04/07 365d 2X 39620 4.1 1608 3.6 1412 DHIR
 06/09 365d 2X 37530 4.1 1547 3.3 1251 DHIR
 08/00 365d 2X 32730 4.3 1420 3.8 1237 DHIR
Lifetime: 2417d 209,750m 8799f 7750p

4th Dam:

'3E90 - Certified'
BLESSING ENSIGN LADY (W*) 805268
 07/00 365d 2X 30060 4.0 1189 3.6 1086 DHIR
Lifetime: 2521d 186240m 7366f 6732p

5th Dam:

'V87 - Certified'
BLESSING BABARAY AVA 758765
 06/00 365d 2X 31800 3.1 992 3.2 1020 DHIR

COZY NOOK W MANCHESTER *TM 68115207

Not Classified
 PPR: +153 60%R PTAT: +1.0 64%R (04/13)
 PTA: +1020m +29f +29p +262NMS 63%R (GEN)
 PTA PL: +1.9 SCS: +2.80 DPR: -1.3 SCE: +6
 0 dau. av.

BLESSING INFLUENCE AUDREY 925296

08/02 E90 V88 E93 +82 V89 E91 (02/12) *CERT*
 PPR: +123 61%R PTAT: -0.5 68%R
 PTA: +800m +28f +16p +453NMS 98%\$
 02/05 356d 3X 20830 4.0 842 3.2 676 DHIR
 03/06 365d 3X 24760 3.5 874 3.2 786 DHIR
 04/10 352d 3X 25940 3.5 910 3.0 771 DHIR
 06/00 311d 3X 27690 3.7 1025 2.8 773 DHIR
 07/00 318d 2X 23760 3.5 840 3.0 718 DHIR
 08/00 269d 3X 17940 3.5 626 3.1 555 DHIR
Lifetime: 2052d 145090m 5277f 4423p

TOP ACRES C WONDERMENT ET *TM 196880

E90 * SUPERIOR SIRE *
 PPR: +147 95%R PTAT: +1.3 97%R (04/13)
 PTA: +1299m +56f +36p +141NMS 97%R (MACE)
 PTA PL: -2.0 SCS: +2.94 DPR: -2.0 SCE: +5
 * ALL AMERICAN JR YRLG BULL 2003

OLSONS VIGOR MINT MINDY ET 958818

04/01 E90 E90 V89 V88 E91 E90 (12/11)
 PPR: +131 54%R PTAT: +0.8 61%R
 PTA: +426m +10f +16p +371NMS 96%\$
 02/00 340d 2X 26130 3.9 1019 3.3 874 DHIR
 03/01 323d 2X 22070 4.1 906 3.5 766 DHIR
 04/01 365d 2X 27890 4.2 1179 3.5 981 DHIR
 * 2nd SR 2 YR OLD WI STATE SHOW & FAIR 2010

BLESSING MONOPOLY INFLUENCE 192568 NC

PPR: -2 94%R PTAT: -0.7 94%R (04/13)
 PTA: +61m -2f -7p +115NMS 96%R (MACE)
 PTA PL: +1.3 SCS: +2.81 DPR: +1.6 SCE: +4

BLESSING PROPHET ASHTON *TW 863033

10/01 3E-E91 E91 E90 E95 V88 E91 (07/06) * ELITE *
 PPR: +127 83%R PTAT: +0.3 89%R
 PTA: +287m +20f +10p +520NMS 99%\$
 02/09 365d 2X 34170 4.1 1408 3.8 1298 DHIR
 04/11 365d 2X 39470 4.2 1653 3.4 1351 DHIR
 06/02 356d 2X 35980 4.7 1682 4.0 1422 DHIR
 07/05 365d 2X 36170 3.7 1351 3.4 1226 DHIR
 09/08 365d 2X 37770 4.3 1612 3.3 1240 DHIR
Lifetime: 2913d 266,540m 11195f 9556p
 1st Sr 2 YR OLD 365 2X PROTEIN HONOR ROLL 2000

\$ _____ LOT 10 * North Star Thunder Popper 68140726

Born: 03/15/2012 Tattoo: N117
 Consignor: KEUNE, TODD & JILL, WYKOFF MN

Parent Average PPR: +134 PTAT: +0.4
 PA: +613m +26f +24p +355NMS

Breeding Info Sale Day

3rd Dam:

ALPINE VUE JANSON ROSE 747216
 'E90' *Certified*
 05/04 365d 3X 30980 3.9 1195 3.7 1134 DHIR
 06/10 365d 3X 34240 4.0 1366 3.6 1222 DHIR
Lifetime: 1947d 142790m 5556f 5201p

4th Dam:

TRASKVIEW PERFORMER SALLY 697655 "V86"
 05/05 305d 2X 22460 4.4 980 3.7 834 DHIA

HARTS THUNDER *TM 68113037

Not Classified
 PPR: +192 59%R PTAT: +0.6 61%R (04/13)
 PTA: +1399m +40f +45p +423NMS 62%R (GEN)
 PTA PL: +3.0 SCS: +2.93 DPR: +0.7 SCE: +4
 0 dau. av.

NORTH STAR DENVER POSY ET 949804

05/08 V88 E90 E90 V86 V88 V87 (05/11)
 PPR: +71 63%R PTAT: +0.1 69%R
 PTA: -173m +11f +2p +287NMS 88%\$
 02/03 354d 3X 18970 4.2 792 3.5 658 DHIR
 03/04 365d 3X 21000 4.0 831 3.3 695 DHIR
 05/02 365d 3X 22270 3.9 865 3.2 722 DHIR

5th Dam:

TRASKVIEW SAMMY SUE 621397 "V85"
 09/04 365d 2X 19570 4.2 825 DHIR

SUN-MADE VIGOR ET *TM 195618

Not Classified * SUPERIOR SIRE *
 PPR: +137 97%R PTAT: +0.5 98%R (04/13)
 PTA: +402m +1f +19p +415NMS 98%R (MACE)
 PTA PL: +6.0 SCS: +2.69 DPR: +1.0 SCE: +6

BAIL-MIK P LADY LIBERTY ET 960337

05/00 V87 E90 V88 V85 V85 V86 (04/11)
 PPR: +174 68%R PTAT: +0.6 71%R
 PTA: +1466m +51f +44p +318NMS 92%\$ (GEN)
 02/03 305d 2X 32760 4.6 1508 3.4 1130 DHIR
 1st JR 2 YR OLD 305 2X MILK HONOR ROLL 2010
 3rd JR 2 YR OLD 305 2X FAT HONOR ROLL 2010
 1st JR 2 YR OLD 305 2X PROTEIN HONOR ROLL 2010

ROLLING VIEW DENVER ET *TM 193557 NC

PPR: +65 98%R PTAT: +0.5 99%R (04/13)
 PTA: +88m +28f +8p +140NMS 99%R (MACE)
 PTA PL: +1.5 SCS: +3.10 DPR: -1.0 SCE: +5

ALPINE VUE DOTSON POSY TWIN *TW 793245

12/00 4E-E90 V88 E92 E90 E90 E90 (12/01) *CERT*
 PPR: +33 81%R PTAT: -0.5 86%R *SUPR BRD COW*
 PTA: -760m -10f -5p +257NMS 85%\$
 03/02 333d 3X 26000 3.8 992 4.2 1079 DHIR
 04/02 365d 3X 30140 3.9 1168 4.1 1235 DHIR
 06/08 365d 2X 37140 4.4 1634 3.6 1350 DHIR
 08/10 365d 2X 38060 3.8 1437 3.7 1393 DHIR
Lifetime: 2532d 201,310m 7943f 7871p



Hilltop Acres CD Dakota 'V87 - Certified'
2/00 365D 2X 29630 4.1 1217 3.5 1031 DHIR
3rd Dam of Lot 11, 4th Dam of Lot 12



Hilltop Acres Credit Dream ET 'V88' *Certified - SBC*
5/01 365D 2X 35930 4.6 1651 3.8 1364 DHIR
4th Dam of Lot 11, 5th Dam of Lot 12

\$ LOT 11 * North Star: Dazzle X Wunder - pndg

Born: 12/07/2012 Tattoo:
Consignor: KEUNE, TODD & JILL
WYKOFF MN

Parent Average: PPR: +138 PTAT: +0.7
PA: +820m +38f +27p +302NMS

3rd Dam: 'V87 - Certified'
HILLTOP ACRES CD DAKOTA 864214
02/00 365d 2X 29630 4.1 1217 3.5 1031 DHIR

4th Dam: 'V88 - Certified - Superior Brood Cow'
HILLTOP ACRES CREDIT DREAM ET 842355
05/01 365d 2X 35930 4.6 1651 3.8 1364 DHIR
Lifetime: 1182d 98950m 4466f 3966p

5th Dam: "2E92 - Certified - Superior Brood Cow"
HILLTOP ACRES JETWAY DIXI 803631
05/10 365d 2X 33930 4.5 1512 3.9 1308 DHIR

HARTS WUNDER ET *TM 68123590
Not Classified
PPR: +152 58%R PTAT: +0.8 60%R (04/13)
PTA: +968m +49f +29p +343NM\$ 61%R (GEN)
PTA PL: +1.8 SCS: +2.90 DPR: +0.2 SCE: +4
0 dau. av.

NORTH STAR DENVER DAZZLE ET 936716
05/01 2E-E90 E90 E92 E90 E90 E90 (11/09) *CERT*
PPR: +123 58%R PTAT: +0.5 65%R
PTA: +671m +26f +24p +260NM\$ 85%\$
02/01 365d 3X 21170 3.9 835 3.3 708 DHIR
03/05 326d 3X 26490 3.8 1002 3.2 859 DHIR
04/05 360d 3X 23720 3.7 870 3.3 792 DHIA
05/07 320d 3X 26730 3.8 1004 3.1 817 DHIR
06/07 365d 3X 21530 3.5 762 3.2 682 DHIR
Lifetime: 1937d 127320m 4779f 4120p

TOP ACRES C WONDERMENT ET *TM 196880
E90 * SUPERIOR SIRE *
PPR: +147 95%R PTAT: +1.3 97%R (04/13)
PTA: +1299m +56f +36p +141NM\$ 97%R (MACE)
PTA PL: -2.0 SCS: +2.94 DPR: -2.0 SCE: +5
* ALL AMERICAN JR YRLG BULL 2003

BAIL-MIK P LADY LIBERTY ET 960337
05/00 V87 E90 V88 V85 V85 V86 (04/11)
PPR: +174 68%R PTAT: +0.6 71%R
PTA: +1466m +51f +44p +318NM\$ 92%\$ (GEN)
02/03 305d 2X 32760 4.6 1508 3.4 1130 DHIR
1st JR 2 YR OLD 305 2X MILK HONOR ROLL 2010
3rd JR 2 YR OLD 305 2X FAT HONOR ROLL 2010
1st JR 2 YR OLD 305 2X PROTEIN HONOR ROLL 2010

ROLLING VIEW DENVER ET *TM 193557 NC
PPR: +59 97%R PTAT: +0.6 98%R (04/12)
PTA: +73m +27f +8p +129NM\$ 98%R (MACE)
PTA PL: +0.9 SCS: +3.09 DPR: -0.9 SCE: +5

HILLTOP ACRES PB DARLING ET 905435
05/11 2E-E90 E90 E92 E92 E90 V88 (11/06) *CERT*
PPR: +16 62%R PTAT: -0.1 68%R
PTA: +200m -5f +7p -6NM\$ 30%\$ (04/12)
02/07 365d 2X 26770 3.9 1044 3.3 894 DHIR
03/09 365d 3X 24020 3.6 867 3.5 846 DHIR
05/03 365d 3X 23070 3.3 751 3.1 726 DHIR
09/00 357d 3X 23360 3.3 777 3.0 697 DHIR
Lifetime: 2245d 137340m 4799f 4525p

\$ LOT 12 * North Star Brooklyn Dazed 68136465

Born: 04/01/2011 Tattoo: N106
Consignor: KEUNE, TODD & JILL, WYKOFF MN

PPR: +101 50%R PTAT: -0.2 53%R
PTA: +538m +29f +25p +221NM\$ 78%\$ (GEN) (04/13)

Bred 11/23/2012 to:
NORTH CREEK V CARMELLO *TM 68114761
PPR: +91 60%R PTAT: +0.6 64%R (04/13)
PTA: +366m +4f +13p +209NM\$ 63%R (GEN)

3rd Dam: '2E90 - Certified*'
HILLTOP ACRES PB DARLING ET 905435
02/07 365d 2X 26770 3.9 1044 3.3 894 DHIR

4th Dam: 'V87 - Certified'
HILLTOP ACRES CD DAKOTA 864214
02/00 365d 2X 29630 4.1 1217 3.5 1031 DHIR

5th Dam: 'V88 - Certified - Superior Brood Cow'
HILLTOP ACRES CREDIT DREAM ET 842355
05/01 365d 2X 35930 4.6 1651 3.8 1364 DHIR
Lifetime: 1182d 98950m 4466f 3966p

NGG BROOKLYN ET *TM 68114729
Not Classified
PPR: +108 54%R PTAT: -0.2 54%R (04/13)
PTA: +572m +18f +26p +225NM\$ 57%R (GEN)
PTA PL: +1.5 SCS: +2.99 DPR: +1.6 SCE: +7
0 dau. av.

NORTH STAR AGENDA DAZZY 68102749
04/06 V88 E93 E91 G75 V88 V87 (05/11)
PPR: +90 54%R PTAT: +0.8 62%R
PTA: +324m +25f +15p +187NM\$ 71%\$
02/01 365d 3X 18400 4.0 734 3.2 583 DHIR
03/04 292d 3X 19260 4.0 766 3.1 597 DHIR
04/04 365d 3X 21290 3.7 785 3.1 666 DHIR

6th Dam: "2E92 - Certified - Superior Brood Cow"
HILLTOP ACRES JETWAY DIXI 803631
05/10 365d 2X 33930 4.5 1512 3.9 1308 DHIR

EMEROG 00000935822459 NC
PPR: +94 79%R PTAT: -0.4 77%R (04/13)
PTA: +553m +26f +31p +105NM\$ 84%R (MACE)
PTA PL: -1.5 SCS: +3.07 DPR: +0.8 SCE: +6

BUNA 00000812171319 NC
PPR: +170 52%R PTAT: -0.5 48%R
PTA: +1139m +35f +40p +425NM\$ 98%\$ (04/13)

BLESSING BANKER AGENDA ET *TM 194882
Not Classified
PPR: +58 98%R PTAT: +0.6 99%R (04/13)
PTA: -417m +28f +5p +126NM\$ 99%R (MACE)
PTA PL: +0.4 SCS: +2.92 DPR: -0.4 SCE: +4

NORTH STAR DENVER DAZZLE ET 936716
05/01 2E-E90 E90 E92 E90 E90 E90 (11/09) *CERT*
PPR: +123 58%R PTAT: +0.5 65%R
PTA: +671m +26f +24p +260NM\$ 85%\$
02/01 365d 3X 21170 3.9 835 3.3 708 DHIR
03/05 326d 3X 26490 3.8 1002 3.2 859 DHIR
04/05 360d 3X 23720 3.7 870 3.3 792 DHIA
05/07 320d 3X 26730 3.8 100 4.3.1 817 DHIR
06/07 365d 3X 21530 3.5 762 3.2 682 DHIR
Lifetime: 1937d 127320m 4779f 4120p



R Hart CD Cora '3E94 - E94ms' *Certified*
3/09 365D 3X 29820 3.6 1065 3.2 942 DHIR
MGD of Lots 13, 14, & 15

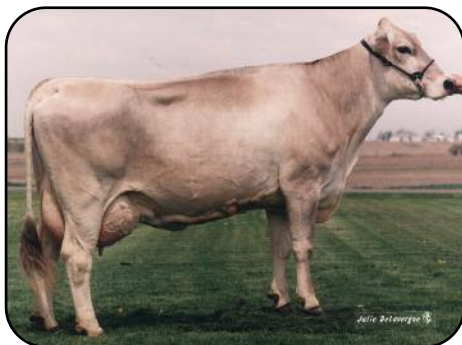

R Hart CB Christian *TW '3E92 - E91ms'
5/02 365D 2X 40200 4.3 1731 3.5 1412 DHIR
4th Dam of Lot 17



R Hart CD Connie ET '2E92 - Certified'
4/00 365D 2X 40390 5.1 2071 4.1 1649 DHIR
NATIONAL PROTEIN AWARD 1995
4th Dam of Lots 13, 14, 15, & 5th Dam of 16

\$ _____ LOT 13 * North Creek M Cameo 68136474

Born: 12/20/2011 Tattoo: N116
Consignor: KEUNE, TODD & JILL & JOE &
KATHY TOUSIGNANT, RED WING MN

PPR: +70 51%R PTAT: +0.7 57%R
PTA: +398m +11f +16p +73NM\$ 43%\$ (GEN) (04/13)

Breeding Info Sale Day

3rd Dam: '3E92 - E93ms' *Certified*
R HART PC COURTNEY ET 880539
03/05 365d 2X 31490 4.7 1490 3.3 1024 DHIR
Lifetime: 2412d 186350m 8138f 6149p
2nd Jr 2 Yr Old OH State Fair 2000

4th Dam: "2E92 - Certified - Superior Brood Cow"
R HART CD CONNIE ET 802799
04/00 365d 2X 40390 5.1 2071 4.1 1649 DHIR
National Protein Award 1995

COZY NOOK W MANCHESTER *TM 68115207

Not Classified
PPR: +153 60%R PTAT: +1.0 64%R (04/13)
PTA: +1020m +29f +29p +262NM\$ 63%R (GEN)
PTA PL: +1.9 SCS: +2.80 DPR: -1.3 SCE: +6
0 dau. av.

NORTH CREEK DIABLO COOKIE 68111876

05/01 2E-E92 E92 E93 E94 E91 E92 (02/12)
PPR: +62 53%R PTAT: +1.0 61%R
PTA: +187m +11f +6p +109NM\$ 52%\$
02/07 365d 3X 20640 4.5 928 3.2 669 DHIR
03/10 340d 2X 18430 3.8 697 3.2 593 DHIR
04/11 265d 3X 17620 3.8 663 3.1 553 DHIR

5th Dam: "3E90 - Elite - Superior Brood Cow"
GENTLE BREEZE MAT CHRISTINE *TW 708849
07/11 365d 2X 33190 4.2 1398 3.3 1105 DHIR
All American 4 Yr Old 1987

TOP ACRES C WONDERMENT ET *TM 196880

E90 * SUPERIOR SIRE *
PPR: +147 95%R PTAT: +1.3 97%R (04/13)
PTA: +1299m +56f +36p +141NM\$ 97%R (MACE)
PTA PL: -2.0 SCS: +2.94 DPR: -2.0 SCE: +5
* ALL AMERICAN JR YRLG BULL 2003

OLSONS VIGOR MINT MINDY ET 958818

04/01 E90 E90 V89 V88 E91 E90 (12/11)
PPR: +131 54%R PTAT: +0.8 61%R
PTA: +426m +10f +16p +371NM\$ 96%\$
02/00 340d 2X 26130 3.9 1019 3.3 874 DHIR
03/01 323d 2X 22070 4.1 906 3.5 766 DHIR
04/01 365d 2X 27890 4.2 1179 3.5 981 DHIR
* 2nd SR 2 YR OLD WI STATE SHOW & FAIR 2010

ARTHURST GARBRO DIABLO ET *TM 193489 NC

PPR: +5 92%R PTAT: +0.6 94%R (04/13)
PTA: -238m -12f -9p -63NM\$ 95%R (MACE)
PTA PL: -1.1 SCS: +2.60 DPR: -0.6 SCE: +8

R HART CD CORA 908765

09/08 3E-E94 E96 E94 E92 E94 E94 (05/11) *CERT*
PPR: +45 71%R PTAT: +0.8 74%R
PTA: +119m +7f +0p +118NM\$ 55%\$
02/01 365d 3X 25210 3.5 881 3.4 850 DHIR
03/09 365d 3X 29820 3.6 1065 3.2 942 DHIR
06/06 334d 3X 29170 3.6 1049 3.0 879 DHIR
07/07 365d 3X 26570 3.7 984 3.1 817 DHIR
Lifetime: 2780d 187060m 6881f 5905p

\$ _____ LOT 14 * North Creek Tanbark Corsica 68144917

Born: 07/21/2012 Tattoo: N121
Consignor: KEUNE, TODD & JILL & JOE &
KATHY TOUSIGNANT, RED WING MN

Parent Average PPR: +114 PTAT: +0.9
PA: +656m +27f +25p +167NM\$

3rd Dam: '3E92 - E93ms' *Certified*
R HART PC COURTNEY ET 880539
03/05 365d 2X 31490 4.7 1490 3.3 1024 DHIR
Lifetime: 2412d 186350m 8138f 6149p
2nd Jr 2 Yr Old OH State Fair 2000

4th Dam: "2E92 - Certified - Superior Brood Cow"
R HART CD CONNIE ET 802799
04/00 365d 2X 40390 5.1 2071 4.1 1649 DHIR
National Protein Award 1995

5th Dam: "3E90 - Elite - Superior Brood Cow"
GENTLE BREEZE MAT CHRISTINE *TW 708849
07/11 365d 2X 33190 4.2 1398 3.3 1105 DHIR
All American 4 Yr Old 1987

PIT-CREW WONDER TANBARK ET *TM 68122966

Not Classified
PPR: +133 60%R PTAT: +0.9 62%R (04/13)
PTA: +1107m +43f +35p +124NM\$ 63%R (GEN)
PTA PL: -1.8 SCS: +3.01 DPR: -1.3 SCE: +4
0 dau. av.

NORTH CREEK PAY CORAL ET 68102747

05/06 2E-E91 E90 E90 E93 E91 E91 (02/12)
PPR: +91 55%R PTAT: +0.9 62%R
PTA: +204m +10f +14p +210NM\$ 76%\$
02/07 295d 3X 13930 4.0 560 3.4 467 DHIR
03/07 324d 3X 17640 3.8 676 3.3 581 DHIR
04/09 365d 3X 18880 3.8 723 3.3 623 DHIR
* 1st AGED COW MN CANTON ONE 2012
* 1st 4 YR OLD MN CANTON ONE 2010

TOP ACRES C WONDERMENT ET *TM 196880

E90 * SUPERIOR SIRE *
PPR: +147 95%R PTAT: +1.3 97%R (04/13)
PTA: +1299m +56f +36p +141NM\$ 97%R (MACE)
PTA PL: -2.0 SCS: +2.94 DPR: -2.0 SCE: +5
* ALL AMERICAN JR YRLG BULL 2003

MILK & HONEY PREM TIFANY ET *TM 936488

06/05 2E-E93 E93 E93 E92 E91 E93 (05/11)
PPR: +70 66%R PTAT: +0.8 70%R
PTA: +232m +9f +16p +25NM\$ 31%\$
02/03 305d 2X 19430 4.0 773 3.4 664 DHIA
04/02 305d 2X 20850 4.1 856 3.5 725 DHIA
05/06 305d 2X 21550 4.0 860 3.7 797 DHIA
07/05 159d 2X 12640 4.4 556 3.2 404 DHIA
Lifetime: 1858d 109790m 4641f 4075p
* NOM ALL AMERICAN 5 YR OLD 2010
* NOM ALL AMERICAN SR 2 YR OLD 2007
* GRAND CHAMPION MN STATE SHOW & FAIR 2010
* RES GRAND CHAMP MN STATE FAIR 2012

TRIANGLE ACRES PO PAYOFF ET *TM 193627

Not Classified * QUALIFIED SIRE *
PPR: +86 98%R PTAT: +0.4 97%R (04/13)
PTA: +489m +14f +25p +109NM\$ 99%R (MACE)
PTA PL: -0.6 SCS: +2.93 DPR: +0.1 SCE: +5

R HART CD CORA 908765

09/08 3E-E94 E96 E94 E92 E94 E94 (05/11) *CERT*
PPR: +45 71%R PTAT: +0.8 74%R
PTA: +119m +7f +0p +118NM\$ 55%\$
02/01 365d 3X 25210 3.5 881 3.4 850 DHIR
03/09 365d 3X 29820 3.6 1065 3.2 942 DHIR
06/06 334d 3X 29170 3.6 1049 3.0 879 DHIR
07/07 365d 3X 26570 3.7 984 3.1 817 DHIR
Lifetime: 2780d 187060m 6881f 5905p

\$ _____ **LOT 15** * **North Creek Bonanza Crispix 68144916**

Born: 07/15/2012 Tattoo: N120
Consignor: KEUNE, TODD & JILL & JOE &
KATHY TOUSIGNANT, RED WING MN

Parent Average PPR: -26 PTAT: +0.6

3rd Dam: '3E92 - E93ms' *Certified*

R HART PC COURTNEY ET 880539

03/05 365d 2X 31490 4.7 1490 3.3 1024 DHIR
Lifetime: 2412d 186350m 8138f 6149p
2nd Jr 2 Yr Old OH State Fair 2000

4th Dam: "2E92 - Certified - Superior Brood Cow"

R HART CD CONNIE ET 802799

04/00 365d 2X 40390 5.1 2071 4.1 1649 DHIR
National Protein Award 1995

5th Dam: "3E90 - Elite - Superior Brood Cow"

GENTLE BREEZE MAT CHRISTINE*TW 708849

07/11 365d 2X 33190 4.2 1398 3.3 1105 DHIR
All American 4 Yr Old 1987

MORT LEGACY BONANZA *TM 197225

Not Classified
PPR: -103 89%R PTAT: +0.3 92%R (04/13)
PTA: -902m -21f -27p -308NM\$ 93%R (GEN)
PTA PL: -2.5 SCS: +3.26 DPR: +0.2 SCE: +7
131 dau. av. 22220 4.2 931 3.3 737
85 class. dau. av. FS:84.7 UDC:1.12 FLC:0.36

NORTH CREEK ZZ CRISPY ET 68102762

03/10 V87 E91 V86 V88 +84 V87 (02/12)
PPR: +52 55%R PTAT: +0.8 57%R
PTA: -119m -3f -1p +233NM\$ 81%\$
02/02 309d 3X 11700 3.6 417 3.3 383 DHIA
03/03 320d 3X 12460 3.4 418 3.2 401 DHIA
04/03 222d 3X 11670 4.1 481 3.3 390 DHIA
* 1st 4 YR OLD MN CANTON ONE 2012

BLESSING MORT LAURA LEGACY 193906 E91

PPR: -69 97%R PTAT: +0.6 98%R (04/13)
PTA: -8m -6f -9p -324NM\$ 98%R (MACE)
PTA PL: -4.7 SCS: +3.24 DPR: -0.3 SCE: +6

MORT NOAH BOUQUET 891175

12/06 2E-E94 E95 E93 E94 E94 E94 (07/12) *CERT*
PPR: +19 58%R PTAT: +0.2 67%R
PTA: -209m -6f -3p +58NM\$ 39%\$
06/01 361d 2X 41960 3.7 1540 3.2 1353 DHIR
07/01 365d 2X 32940 4.1 1338 3.9 1272 DHIR
08/04 365d 2X 40270 4.0 1592 3.2 1271 DHIR
11/09 365d 2X 30330 4.4 1322 3.4 1020 DHIR
Lifetime: 3203d 277970m 11454f 9781p
* RES GRAND CHAMP IN STATE SHOW & FAIR 2006
* RES GRAND CHAMP IN STATE SHOW & FAIR 2004

PETERS TOP ZOLDO ZEUS 198588

Not Classified * SUPERIOR SIRE *
PPR: +100 93%R PTAT: +0.3 95%R (04/13)
PTA: +480m +11f +19p +268NM\$ 95%R (MACE)
PTA PL: +1.0 SCS: +2.85 DPR: +2.6 SCE: +5

R HART CD CORA 908765

09/08 3E-E94 E96 E94 E92 E94 E94 (05/11) *CERT*
PPR: +45 71%R PTAT: +0.8 74%R
PTA: +119m +7f +0p +118NM\$ 55%\$
02/01 365d 3X 25210 3.5 881 3.4 850 DHIR
03/09 365d 3X 29820 3.6 1065 3.2 942 DHIR
06/06 334d 3X 29170 3.6 1049 3.0 879 DHIR
07/07 365d 3X 26570 3.7 984 3.1 817 DHIR
Lifetime: 2780d 187060m 6881f 5905p

\$ _____ **LOT 16** * **North Star: Cozy X Carmello - pndg**

Born: 07/28/2013 Tattoo:
Consignor: KEUNE, TODD & JILL
WYKOFF MN

Parent Average PPR: +103 PTAT: +0.3
PA: +405m +14f +21p +247NM\$

3rd Dam: '2E91 - E92ms' *Certified*

R HART BC CASUALTY ET 953980

03/02 365d 3X 26150 3.8 982 3.5 925 DHIR

4th Dam: '3E92 - E93ms' *Certified*

R HART PC COURTNEY ET 880539

03/05 365d 2X 31490 4.7 1490 3.3 1024 DHIR
Lifetime: 2412d 186350m 8138f 6149p
2nd Jr 2 Yr Old OH State Fair 2000

5th Dam: "2E92 - Certified - Superior Brood Cow"

R HART CD CONNIE ET 802799

04/00 365d 2X 40390 5.1 2071 4.1 1649 DHIR
National Protein Award 1995

NORTH CREEK V CARMELLO *TM 68114761

Not Classified
PPR: +91 60%R PTAT: +0.6 64%R (04/13)
PTA: +366m +4f +13p +209NM\$ 63%R (GEN)
PTA PL: +2.6 SCS: +2.81 DPR: -0.7 SCE: +6
0 dau. av.

NORTH STAR AXE COZY ET 68136466

Not Classified
PPR: +114 50%R PTAT: -0.1 53%R
PTA: +444m +24f +29p +285NM\$ 88%\$ (GEN) (04/13)

SUN-MADE VIGOR ET *TM 195618

Not Classified * SUPERIOR SIRE *
PPR: +137 97%R PTAT: +0.5 98%R (04/13)
PTA: +402m +1f +19p +415NM\$ 98%R (MACE)
PTA PL: +6.0 SCS: +2.69 DPR: +1.0 SCE: +6

NORTH CREEK DIABLO COOKIE 68111876

05/01 2E-E92 E92 E93 E94 E91 E92 (02/12)
PPR: +62 53%R PTAT: +1.0 61%R
PTA: +187m +11f +6p +109NM\$ 52%\$
02/07 365d 3X 20640 4.5 928 3.2 669 DHIR
03/10 340d 2X 18430 3.8 697 3.2 593 DHIR
04/11 265d 3X 17620 3.8 663 3.1 553 DHIR

HARTS AXEMASTER ET *TM 68110237

Not Classified
PPR: +111 64%R PTAT: +0.2 62%R (04/13)
PTA: +469m +30f +25p +228NM\$ 69%R (GEN)
PTA PL: +1.3 SCS: +3.03 DPR: +0.9 SCE: +6

NORTH STAR ZZ COMFORT 68102763

03/10 V86 V85 V88 V88 V85 V86 (02/12)
PPR: +101 66%R PTAT: +0.3 70%R
PTA: +729m +30f +29p +160NM\$ 65%\$ (GEN)
01/11 305d 3X 19840 3.8 747 3.1 618 DHIA
03/02 317d 3X 16930 3.8 650 3.3 554 DHIA

\$ _____ **LOT 17** * **North Star ZZ Carmen 68144921**

Born: 06/15/2012 Tattoo: N119
Consignor: KEUNE, TODD & JILL, WYKOFF MN

Parent Average PPR: +122 PTAT: +0.1
PA: +588m +18f +21p +391NM\$

3rd Dam:

R HART PC CAITLIN ET 880538

07/08 2E-E90 E90 E90 E92 E91 V88 (12/05) *CERT*
02/09 365d 3X 41740 4.0 1679 3.2 1318 DHIR
1st SR 2 YR OLD 365 3X MILK HONOR ROLL 2002
5th SR 2 YR OLD 365 3X FAT HONOR ROLL 2002
4th SR 2 YR OLD 365 3X PROTEIN HONOR ROLL 2002
1st SR 2 YR OLD 305 3X MILK HONOR ROLL 2001
5th SR 2 YR OLD 305 3X FAT HONOR ROLL 2001
5th SR 2 YR OLD 305 3X PROTEIN HONOR ROLL 2001

4th Dam:

R HART C B CHRISTIAN *TW 802806

09/09 3E-E92 E92 E93 E94 E91 E91 (08/00) *CERT*
05/02 365d 2X 40200 4.3 1731 3.5 1412 DHIR
Lifetime: 2424d 189800m 7720f 6872p

PETERS TOP ZOLDO ZEUS 198588

Not Classified *SUPERIOR SIRE *
PPR: +100 93%R PTAT: +0.3 95%R (04/13)
PTA: +480m +11f +19p +268NM\$ 95%R (MACE)
PTA PL: +1.0 SCS: +2.85 DPR: +2.6 SCE: +5
3299 dau. av. 25083 4.0 1011 3.3 835
2760 class. dau. av. FS:84.8 UDC:0.75 FLC:0.50

NORTH STAR CQUEST CARMEL ET 936717

07/05 V89 V88 E90 V86 V87 E90 (02/12) *CERT*
PPR: +145 54%R PTAT: -0.2 60%R
PTA: +696m +25f +23p +513NM\$ 99%\$
02/00 317d 2X 19540 3.8 752 3.3 641 DHIR
03/00 365d 3X 28470 3.4 962 3.3 935 DHIR
04/03 296d 3X 20170 3.6 736 3.1 630 DHIR
05/03 365d 3X 33890 3.5 1199 3.1 1043 DHIR
06/06 365d 3X 27470 3.5 960 3.1 853 DHIR
Lifetime: 1955d 144270m 5166f 4603p

5th dam: '3E90' *Elite* *Superior Brood Cow*

GENTLE BREEZE MAT CHRISTINE*TW 708849

07/11 365d 2X 33190 4.2 1398 3.3 1105 DHIR
All American 4 Yr Old 1987

EMORY TAMMYS ZOLDO *TW 192805 NC

PPR: +25 96%R PTAT: +0.0 96%R (04/13)
PTA: +187m +8f +5p +23NM\$ 97%R (MACE)
PTA PL: -1.8 SCS: +3.01 DPR: +0.9 SCE:

PETERS TOP TRILOG TOSCANA 000110121192644

Not Classified
PTA: +289m +30f +10p +227NM\$ 80%\$ (MACE) (04/13)
02/06 302d 2X 24080 3.8 919 3.5 835 DHIA
03/05 305d 2X 23910 4.7 1135 3.6 853 DHIA
04/07 305d 2X 26370 4.9 1280 3.4 906 DHIA
06/01 167d 2X 17560 4.2 742 3.0 522 DHIA

R HART CONQUEST ET 193043 E90

PPR: +75 94%R PTAT: -0.4 94%R (04/13)
PTA: +168m +2f +2p +349NM\$ 96%R (MACE)
PTA PL: +5.7 SCS: +2.68 DPR: +0.4 SCE: +6
550 dau. av. 22199 4.0 888 3.3 732
445 class. dau. av. FS:83.2 UDC:0.82 FLC:1.02

MS ELM PARK RAGGI CELINE ET 898888

04/07 V86 V86 V88 V85 V87 V86 (05/05)
PPR: +107 59%R PTAT: +0.1 67%R
PTA: +43m +18f +12p +393NM\$ 97%\$
01/11 365d 3X 22490 4.6 1024 3.5 793 DHIR
04/04 179d 3X 12270 3.9 475 3.2 396 DHIR

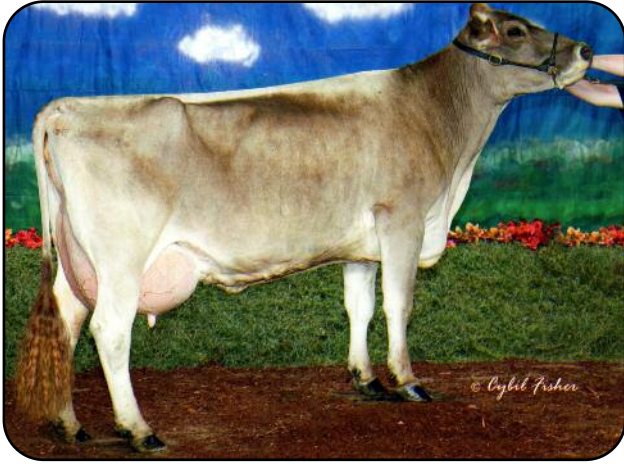

A G Snowstorm Sabel 'V88 - Certified'
 3/07 365D 3X 51150 3.3 1665 3.2 1633 DHIR
 NATIONAL PROTEIN & JP EVES MILK AWARD 2004
 SR 3 YR OLD MILK & PROETIN HONOR ROLLS
 Dam of Lot 18

\$ _____ LOT 18 * Rainbow Hills Zeus Scout OCS 68149678-BULL BETTA VUE EMORY PRELUDE ET 187668 E91

Born: 02/10/2013 Sex: MALE Tattoo: P175
 Consignor: PRONEK, WENCIL P.
 ALEXANDRIA MN

Not Classified
 Parent Average PPR: +52 PTAT: +0.5
 PA: -90m +8f +1p +145NM\$
 PA: PL +1.2 SCS: +2.82 DPR: +0.5 SCE:

Brother in AI

3rd Dam:
A G EMORY LAVENDER ET 818491 'V86'
 05/11 365d 2X 24120 4.4 1053 3.7 884 DHIR

4th Dam:
TOP ACRES NOTABLE STANZA ET 713847 'V86'
 06/09 315d 2X 15650 4.0 626 3.7 580 DHIR

5th Dam:
KILRAVOCK SNOW STORM 563222
 "5E90 - Elite - Superior Brood Cow"
 10/01 365d 2X 30210 4.1 1225 3.8 1152 DHIR
 National Total Performance 1981

RED BRAE PRELUDE ZEUS (M) 193849
 Not Classified
 PPR: +45 98%R PTAT: +0.6 99%R (04/13)
 PTA: -629m +3f -3p +132NM\$ 99%R (MACE)
 PTA PL: +1.1 SCS: +2.81 DPR: +0.4 SCE: +5
 3301 dau. av. 22670 4.1 923 3.4 761
 1787 class. dau. av. FS:84.3 UDC:1.70 FLC:-0.25

A G SNOWSTORM SABEL 893836
 08/04 V88 V89 V87 V87 V88 V87 (05/08) *CERT*
 PPR: +58 65%R 00%R
 PTA: +449m +12f +5p +157NM\$ 64%\$
 02/04 365d 3X 29070 3.0 879 3.2 917 DHIR
 03/07 365d 3X 51150 3.3 1665 3.2 1633 DHIR
 07/07 365d 2X 19470 3.6 709 3.1 595 DHIR
 Lifetime: 1547d 127220m 4341f 4090p
 * NATIONAL PROTEIN AWARD 2004
 * J.P. EVES AWARD 2004
 1st SR 3 YR OLD 365 3X MILK HONOR ROLL 2005
 1st SR 3 YR OLD 365 3X PROTEIN HONOR ROLL 2005
 1st SR 3 YR OLD 305 3X MILK HONOR ROLL 2004
 1st SR 3 YR OLD 305 3X PROTEIN HONOR ROLL 2004

BETTA VUE EMORY PRELUDE ET 187668 E91
 PPR: -36 99%R PTAT: +0.0 99%R (04/13)
 PTA: +114m -14f +1p -201NM\$ 99%R (MACE)
 PTA PL: -2.0 SCS: +3.11 DPR: -1.7 SCE: +5

RED BRAE PATRICK ZADEVA 838249
 04/11 E92 E94 E93 E91 V89 E92 (03/99) *CERT*
 PPR: +20 77%R PTAT: +0.5 82%R *SUPR BRD COW*
 PTA: -486m +5f -7p +92NM\$ 48%\$ (GEN)
 02/02 351d 2X 17970 4.3 768 3.9 698 DHIR
 03/02 332d 2X 21420 4.3 929 3.7 800 DHIR
 04/03 365d 2X 23960 5.5 1323 3.7 875 DHIR
 05/04 365d 2X 27940 4.9 1372 3.7 1033 DHIR
 * ALL AMERICAN JR 2 & 3 YR OLD 1996, 1997
 * NOM ALL AMERICAN 4 YR OLD 1998

WEBSTER RIDGE TD ET *TM 193164
 Not Classified * QUALIFIED SIRE *
 PPR: +91 95%R PTAT: +0.5 97%R (04/13)
 PTA: +204m +21f +1p +377NM\$ 97%R (MACE)
 PTA PL: +4.6 SCS: +2.78 DPR: +1.7 SCE: +3

A G JETWAY ROSALYN 870164 NC
 PPR: -76 58%R 00%R PTA: 0%\$
 02/04 365d 3X 29090 4.0 1177 3.4 983 DHIR
 04/00 365d 3X 23130 4.4 1027 3.4 785 DHIR
 05/08 313d 3X 24010 3.7 886 3.0 732 DHIR

\$ _____ LOT 19 * Port-Haven Prontos Ashton 840003008770278 R HART SIMON ENSIGN ET 184138 V88

Born: 06/15/2012 Tattoo: 1358 / 008770278
 Consignor: PORTNER, THOMAS & MARK
 SLEEPY EYE MN

Parent Average PPR: +137 PTAT: +0.4
 PA: +524m +36f +22p +374NM\$

3rd Dam: '+84 - V86ms'
PORT-HAVEN PRONTOS ABIGAIL 929263
 02/01 287d 2X 19570 3.8 744 3.3 644 DHIR

4th Dam:
PORT-HAVEN VINOS ABBY 914861 '+84'
 03/02 304d 2X 24370 4.8 1171 3.6 884 DHIR

SUN-MADE GAR BRO PRONTO ET *TM 191184
 V88 * SUPERIOR SIRE *
 PPR: +120 98%R PTAT: +0.3 98%R (04/13)
 PTA: +470m +17f +15p +369NM\$ 99%R (MACE)
 PTA PL: +5.4 SCS: +2.79 DPR: +0.3 SCE: +8
 14917 dau. av. 23811 4.0 943 3.3 776
 3575 class. dau. av. FS:83.7 UDC:0.72 FLC:1.36

PORT-HAVEN MVPS ALYSA 840003006895743
 02/01 +82 G76 V85 +80 +81 +83 (11/12)
 PPR: +155 43%R PTAT: +0.4 48%R
 PTA: +578m +55f +29p +378NM\$ 96%\$
 *01/09 354d 2X 28762 4.2 1203 3.5 1021 (RIP)

R HART SIMON ENSIGN ET 184138 V88
 PPR: +18 99%R PTAT: +0.5 99%R (04/13)
 PTA: +247m -21f -10p +134NM\$ 99%R (MACE)
 PTA PL: +4.6 SCS: +2.92 DPR: +0.0 SCE: +6

TOP ACRES PRESENT ET 833043
 15/00 5E-E94 E91 E94 E93 E91 E96 (09/06) *CERT*
 PPR: +47 88%R PTAT: +0.2 93%R *SUPR BRD COW*
 PTA: +74m +16f -1p +183NM\$ 70%\$ (GEN)
 02/01 365d 2X 24420 4.5 1107 3.6 884 DHIR
 04/00 365d 2X 40190 4.9 1966 3.5 1405 DHIR
 07/02 365d 2X 38070 4.8 1823 3.4 1280 DHIR
 08/11 365d 2X 38630 4.3 1659 3.3 1259 DHIR
 Lifetime: 2081d 182740m 8366f 6426p

LITTLE HILL LADYS MVP ET *TM 470210520
 Not Classified * QUALIFIED SIRE *
 PPR: +145 75%R PTAT: +0.0 74%R (04/13)
 PTA: +608m +71f +26p +381NM\$ 81%R (GEN)
 PTA PL: +2.1 SCS: +2.97 DPR: -0.6 SCE: +4

PORT-HAVEN ZEUSES AMBER 948281
 04/11 V85 V88 E93 V86 F74 V85 (05/11)
 PPR: +109 57%R PTAT: +0.4 63%R
 PTA: +302m +25f +17p +298NM\$ 90%\$
 01/08 332d 2X 22010 4.5 988 3.5 771 DHIR
 02/09 365d 2X 33560 4.9 1642 3.5 1186 DHIR
 04/02 365d 2X 35100 4.5 1588 3.5 1240 DHIR
 Lifetime: 1184d 100410m 4696f 3575p

\$ **LOT 20** * **Trout Run Dynasty Joan ET 68133992**

Born: 06/01/2011 Tattoo: 350
Consignor: RODECAP, JOHN J., DECORAH IA

PPR: +39 58%R PTAT: +0.4 60%R
PTA: -135m +1f +5p +119NM\$ 55%\$ (GEN) (04/13)

Bred 12/11/2012 to:
TROUT RUN JAKE NP *TM 197220

PPR: -24 68%R PTAT: -0.4 66%R (04/13)
PTA: -148m -3f -7p -21NM\$ 74%R (GEN)

Lot's Full Sister:

TROUT RUN DYNASTY JULIE ET 938752 'V88'

04/05 365d 3X 30940 4.7 1447 3.7 1135 DHIR

Lifetime: 1414d 104000m 4848f 3714p

3rd Dam:

TROUT RUN EMORY JOANN ET 855354 'V88-V89ms'

4th Dam: 'V85 - V86ms' *Certified*

TROUT RUN PETE ROSE JAN ET 832996

02/04 365d 2X 21120 4.2 887 3.5 736 DHIR

HILLTOP ACRES EN DYNASTY ET*TM 193371 NC

PPR: +31 99%R PTAT: +0.8 99%R (04/13)
PTA: +614m -2f +13p -42NM\$ 99%R (MACE)

PTA PL: -0.4 SCS: +3.13 DPR: -2.5 SCE: +4
5583 dau. av. 23110 3.8 889 3.2 749

3086 class. dau. av. FS:84.3 UDC:0.44 FLC:-0.54

TROUT RUN EAGLE JOY 916673

04/08 V88 V87 E92 E90 V88 V87 (08/07)

PPR: -20 59%R PTA: 14%\$

02/05 365d 3X 31900 3.8 1212 3.3 1067 DHIA

04/03 365d 3X 36035 3.4 1221 3.2 1158 DHIA

* 1st WINTER HFR CALF IA STATE FAIR 2003

5th Dam: '2E90 - Certified'

TROUT RUN BLEND JOANN 767906

05/05 357d 2X 20360 4.1 833 3.7 750 DHIR

6th Dam: '3E90' *Elite - Superior Brood Cow*

TROUT RUN MODERN JOY 643020

06/05 346d 2X 21430 4.3 923 3.9 843 DHIR

R HART SIMON ENSIGN ET 184138 V88

PPR: +18 99%R PTAT: +0.5 99%R (04/13)

PTA: +247m -21f -10p +134NM\$ 99%R (MACE)

PTA PL: +4.6 SCS: +2.92 DPR: +0.0 SCE: +6

HILLTOP ACRES PT DREAMER ET 862391 NC

PPR: +79 67%R 00%R

PTA: +1011m +37f +31p +7NM\$ 27%\$

02/04 267d 2X 23760 4.0 950 3.4 796 DHIR

R HART EC EAGLE ET*TM 192278 NC

PPR: +45 98%R PTAT: -0.3 98%R (04/13)

PTA: +262m -11f +8p +129NM\$ 99%R (MACE)

PTA PL: +1.7 SCS: +2.82 DPR: +1.5 SCE: +4

TROUT RUN BLEND JANICE 880849

07/08 V88 E90 E91 E90 V86 V85 (02/06)

PPR: -74 60%R PTAT: -0.4 66%R PTA: 2%\$

02/03 355d 2X 23490 4.4 1036 3.5 826 DHIR

03/04 362d 3X 27260 4.4 1199 3.6 985 DHIR

04/06 323d 3X 23120 4.7 1085 3.6 835 DHIR

06/06 348d 3X 24680 4.5 1115 3.7 920 DHIR

07/07 319d 3X 22550 5.0 1122 3.7 824 DHIR

08/07 365d 3X 20330 4.7 948 3.6 736 DHIR

Lifetime: 2563d 167200m 7670f 6078p

\$ **LOT 21** * **Rainbow Hills Joyful NP 68152542**

Born: 05/08/2013 Tattoo: P180

Consignor: PRONEK, WENCIL P.

ALEXANDRIA MN

Parent Average: PPR: +24 PTAT: -0.3

PA: +81m +1f +7p +137NM\$

3rd Dam:

TROUT RUN EAGLE JOY 916673 'V88'

04/08 V88 V87 E92 E90 V88 V87 (08/07)

02/05 365d 3X 31900 3.8 1212 3.3 1067 DHIA

04/03 365d 3X 36035 3.4 1221 3.2 1158 DHIA

* 1st WINTER HFR CALF IA STATE FAIR 2003

4th Dam:

TROUT RUN BLEND JANICE 880849 'V88'

03/04 362d 3X 27260 4.4 1199 3.6 985 DHIR

FRIEDENS PARADE NP 197880

Not Classified

PPR: +65 71%R PTAT: -0.5 72%R (04/13)

PTA: +63m +5f +12p +201NM\$ 76%R (GEN)

PTA PL: +2.1 SCS: +2.82 DPR: +0.5 SCE:

15 dau. av. 20614 4.1 842 3.4 700

10 class. dau. av. FS:0.0 UDC:-0.04 FLC:-0.02

TROUT RUN JOY NP 68140185

Not Classified

PPR: +16 44%R 00%R

PTA: +98m -4f +2p +72NM\$ 43%\$

TOP ACRES BRINKS ET*TM 193141 NC

PPR: +100 97%R PTAT: -0.1 97%R (04/13)

PTA: +129m +13f +13p +327NM\$ 98%R (MACE)

PTA PL: +3.2 SCS: +2.73 DPR: +0.9 SCE: +5

FRIEDENS EP PANSEY NP 915913

02/11 V87 V86 V86 V88 E90 V87 (05/05) *CERT*

PPR: +142 51%R PTAT: -0.2 52%R

PTA: +1146m +29f +44p +246NM\$ 83%\$

02/00 365d 3X 37610 3.0 1121 3.4 1272 DHIR

04/10 305d 3X 21230 2.8 587 3.4 719 DHIA

06/02 305d 3X 26990 2.5 680 3.4 913 DHIA

Lifetime: 1742d 126760m 3434f 4430p

3rd JR 2 YR OLD 305 3X MILK HONOR ROLL 2005

4th JR 2 YR OLD 305 3X PROTEIN HONOR ROLL 2005

3rd JR 2 YR OLD 365 3X MILK HONOR ROLL 2005

3rd JR 2 YR OLD 365 3X PROTEIN HONOR ROLL 2005

FOUST HILL DYNASTY LYNCH NP*TM 198872 V87

PPR: -18 76%R PTAT: +0.0 75%R (04/13)

PTA: -353m -13f -10p +9NM\$ 82%R (GEN)

PTA PL: +1.5 SCS: +2.93 DPR: +0.2 SCE: +6

TROUT RUN PERFECTA JUDITH 955810 NC

PPR: +33 55%R

PTA: +201m +3f +10p +64NM\$ 41%\$

02/08 305d 2X 13360 3.8 510 3.3 437 DHIA

03/11 158d 2X 10820 4.2 450 3.2 342 DHIA

\$ **LOT 22** * **Curvecrest Vigor Stormy 68104973**

Born: 06/01/2008 Tattoo: C161 / C161

Consignor: ERF, KRISTIN, OAKDALE MN

04/05 V85 V85 V85 +83 +84 V85 (11/12) *CERT*

PPR: +103 55%R PTAT: +0.4 59%R

PTA: +735m +14f +19p +225NM\$ 79%\$

02/00 330d 3X 26330 4.1 1069 3.2 837 DHIR

03/01 276d 3X 26480 3.8 1008 3.2 850 DHIR

04/00 284d 3X 23960 3.9 942 3.2 765 DHIR

Fresh 6/18/2013

3rd Dam:

CURVECREST MASCOT SILVER 880757

03/04 355d 2X 30570 3.9 1192 3.3 1003 DHIR

* 4th FALL HFR CALF MN STATE FAIR 1999

* 3rd FALL HFR CALF MN STATE SHOW 1999

4th Dam:

CURVECREST SWEET SAPPHIRE 813491 'V87'

03/06 365d 2X 21080 4.0 846 3.6 767 DHIR

SUN-MADE VIGOR ET*TM 195618

Not Classified * SUPERIOR SIRE *

PPR: +137 97%R PTAT: +0.5 98%R (04/13)

PTA: +402m +1f +19p +415NM\$ 98%R (MACE)

PTA PL: +6.0 SCS: +2.69 DPR: +1.0 SCE: +6

8804 dau. av. 23527 4.0 930 3.4 790

6644 class. dau. av. FS:83.5 UDC:1.18 FLC:0.68

CURVECREST JETWAY SILK 937506

03/11 +84 E90 G78 +82 +84 V85 (02/09)

PPR: -18 57%R PTAT: +0.0 60%R

PTA: -38m -7f -6p -96NM\$ 10%\$

02/03 306d 3X 12410 4.6 573 3.6 451 DHIR

03/02 295d 2X 15760 4.3 685 3.3 527 DHIR

04/03 97d 2X 7680 4.4 340 2.9 223 DHIR

05/02 305d 2X 16980 3.9 659 3.2 548 DHIA

06/07 296d 2X 17500 4.1 709 3.4 600 DHIA

LOST ELM PRESIDENT ET 191215

Not Classified * QUALIFIED SIRE *

PPR: +89 97%R PTAT: +0.0 98%R (04/13)

PTA: -73m -9f +8p +357NM\$ 98%R (MACE)

PTA PL: +5.4 SCS: +2.76 DPR: +2.4 SCE: +6

GENESIS EVEN VICTORIA ET 857348

10/08 3E-E93 E94 E94 E93 E92 E93 (09/06) *CERT*

PPR: +26 88%R PTAT: +0.4 92%R

PTA: -765m -11f -11p +125NM\$ 56%\$ (GEN)

02/04 365d 3X 26080 4.1 1057 3.7 959 DHIR

03/06 365d 3X 28610 3.6 1024 3.9 1104 DHIR

06/05 365d 2X 36530 4.3 1558 3.7 1348 DHIR

Lifetime: 1310d 107290m 4325f 4081p

FOREST LAWN SIMON JETWAY ET(M) 185301 E90

PPR: -58 99%R PTAT: +0.5 99%R (04/13)

PTA: -127m -8f -13p -304NM\$ 99%R (MACE)

PTA PL: -2.4 SCS: +3.01 DPR: -3.2 SCE: +8

CURVECREST EAGLE SATIN 921612

05/11 +84 V88 V85 V87 +83 +82 (02/09)

PPR: +56 55%R PTAT: -0.4 58%R

PTA: +431m -4f +14p +140NM\$ 60%\$

01/11 349d 3X 20700 3.1 642 3.5 727 DHIA

03/00 294d 3X 21620 3.3 717 3.5 748 DHIA

05/05 309d 2X 25980 3.7 964 3.3 869 DHIR

06/05 313d 2X 25530 3.4 864 3.2 808 DHIR

Lifetime: 1787d 128630m 4297f 4307p



Triangle Acres Coll Polly 'E92 - Certified'
5/03 365D 2X 40070 4.7 1866 3.5 1388 DHIR
4th Dam of Lot 23

\$ _____ LOT 23 * Wapsi-Ana Vigor Paint 68102983

Born: 06/03/2008 Tattoo: 61
Consignor: PRONEK, WENCIL P.
ALEXANDRIA MN

03/08 +82 G77 V85 +82 V85 +80 (02/12)
PPR: +57 48%R PTAT: -0.1 52%R
PTA: -111m -1f +10p +160NM\$ 65%\$
03/07 365d 2X 18610 4.8 891 3.9 723 DHIR

Fresh

3rd Dam: 'E90 - Certified'
TRIANGLE ACRES PO POET ET 884421
03/11 365d 2X 31380 3.9 1222 3.3 1021 DHIR
06/01 365d 2X 31310 3.7 1145 3.1 985 DHIR

4th Dam: "E92 - Certified"
TRIANGLE ACRES COLL POLLY 847907
05/03 365d 2X 40070 4.7 1866 3.5 1388 DHIR

5th Dam: "2E90 - Elite"
TRIANGLE ACRES PATTY *TM 811558
09/00 365d 2X 40060 3.7 1466 3.1 1233 DHIR

SUN-MADE VIGOR ET *TM 195618
Not Classified * SUPERIOR SIRE *
PPR: +137 97%R PTAT: +0.5 98%R (04/13)
PTA: +402m +1f +19p +415NM\$ 98%R (MACE)
PTA PL: +6.0 SCS: +2.69 DPR: +1.0 SCE: +6
8804 dau. av. 23527 4.0 930 3.4 790
6644 class. dau. av. FS:83.5 UDC:1.18 FLC:0.68

WAPSI-ANA BEAMER PRETTY 948041
04/11 +84 E90 V86 V87 V85 +80 (05/11)
PPR: +44 53%R PTAT: -0.3 58%R
PTA: -87m +17f +17p +15NM\$ 29%\$
02/00 365d 3X 22730 4.0 913 3.7 842 DHIR
03/04 305d 3X 22140 4.2 925 3.5 778 DHIA
04/10 126d 2X 11070 3.8 419 3.0 329 DHIA

6th Dam:
TRIANGLE ACRES PATS POPPY 733251
"V86 - Superior Brood Cow"
04/05 365d 2X 22400 3.4 756 3.6 817 DHIR

LOST ELM PRESIDENT ET 191215
Not Classified * QUALIFIED SIRE *
PPR: +89 97%R PTAT: +0.0 98%R (04/13)
PTA: -73m -9f +8p +357NM\$ 98%R (MACE)
PTA PL: +5.4 SCS: +2.76 DPR: +2.4 SCE: +6

GENESIS EVEN VICTORIA ET 857348
10/08 3E-E93 E94 E94 E93 E92 E93 (09/06) *CERT*
PPR: +26 88%R PTAT: +0.4 92%R
PTA: -765m -11f -11p +125NM\$ 56%\$ (GEN)
02/04 365d 3X 26080 4.1 1057 3.7 959 DHIR
03/06 365d 3X 28610 3.6 1024 3.9 1104 DHIR
06/05 365d 2X 36530 4.3 1558 3.7 1348 DHIR
Lifetime: 1310d 107290m 4325f 4081p

EMIC GORD BEAMER *TW *TM 196031
Not Classified
PPR: +79 97%R PTAT: -0.6 97%R (04/13)
PTA: -634m +15f +20p +167NM\$ 98%R (MACE)
PTA PL: -0.7 SCS: +2.75 DPR: +2.0 SCE: +6

TRIANGLE ACRES V PERFUME ET 915884
04/00 E90 E90 E90 V88 E90 E90 (11/06) *CERT*
PPR: +51 55%R PTAT: +0.4 64%R
PTA: +354m +30f +19p -37NM\$ 19%\$
02/01 365d 2X 23240 4.3 988 3.6 837 DHIR
03/07 315d 2X 25370 4.7 1201 3.5 877 DHIR

\$ _____ LOT 24 * Cozy Valley Teton Ginger 68121433

Born: 06/08/2010 Tattoo: 981 / 981
Consignor: KLUG, STEVE & FAMILY
SPRING GROVE MN

02/05 +82 G78 +80 +84 +82 +84 (11/12)
PPR: +38 45%R PTAT: +0.5 51%R
PTA: +4m +9f +5p +48NM\$ 37%\$
02/02 305d 2X 13080 4.5 588 3.4 446 DHIR

Will Sell Fresh

3rd Dam:
COZY VALLEY TRUE JERISSA 857259 '+83'
03/04 365d 2X 20840 4.7 986 3.8 801 DHIR
* 5th FALL YRLG HFR MN STATE SHOW & FAIR 1997
* 4th FALL HFR CALF MN STATE SHOW & FAIR 1996

4th Dam:
COZY VALLEY BLEND JESSICA 835480 'E90'
07/03 330d 2X 22080 4.1 901 3.4 755 DHIR

MILK & HONEY TETON ET *TM 196550
Not Classified
PPR: -19 86%R PTAT: +0.3 89%R (04/13)
PTA: -174m -19f -8p -100NM\$ 90%R (GEN)
PTA PL: -0.3 SCS: +2.85 DPR: -1.4 SCE: +5
71 dau. av. 22659 4.0 903 3.3 747
50 class. dau. av. FS:83.8 UDC:0.55 FLC:-0.86

COZY VALLEY ZEUS GINNY 958931
03/04 V87 V88 V87 V87 V88 V85 (08/10)
PPR: +69 53%R PTAT: +0.7 59%R
PTA: -93m +30f +11p +68NM\$ 42%\$
02/02 302d 2X 15560 4.8 746 3.7 581 DHIR
03/02 295d 2X 18490 4.8 893 3.9 718 DHIR
04/01 365d 2X 25110 4.8 1207 3.8 960 DHIR

BETTA VUE EMORY PRELUDE ET 187668 E91
PPR: -36 99%R PTAT: +0.0 99%R (04/13)
PTA: +114m -14f +1p -201NM\$ 99%R (MACE)
PTA PL: -2.0 SCS: +3.11 DPR: -1.7 SCE: +5

TIMBERLINE JETWAY TONI (M*) 842826
09/04 3E-E94 E95 E96 E95 E91 E94 (02/04) *CERT*
PPR: -20 82%R PTAT: +0.7 88%R PTA: 5%\$ (GEN)
03/06 365d 2X 22380 3.7 831 3.8 841 DHIR
04/09 305d 2X 18440 4.3 793 3.7 680 DHIA
05/11 305d 2X 25110 5.0 1258 3.5 884 DHIA
08/11 305d 2X 24970 5.4 1357 3.4 858 DHIA
Lifetime: 2201d 142620m 6471f 5235p
* ALL AMERICAN AGED COW 2001
* ALL AMERICAN SR 2, 3, 4 YR OLD 1997, 1998, 1999
* RES ALL AMERICAN AGED COW 2004
* MEMBER RES ALL AMERICAN SR BEST 3 FMLS 2001

RED BRAE PRELUDE ZEUS (M) 193849 NC
PPR: +45 98%R PTAT: +0.6 99%R (04/13)
PTA: -629m +3f -3p +132NM\$ 99%R (MACE)
PTA PL: +1.1 SCS: +2.81 DPR: +0.4 SCE: +5

COZY VALLEY PERFECT JEM 919729
03/10 E90 E91 E90 E91 V87 E90 (11/06)
PPR: +20 51%R PTAT: +0.3 60%R
PTA: -239m +20f -3p +13NM\$ 29%\$
02/00 324d 2X 16750 4.5 750 3.6 596 DHIR
03/00 365d 2X 23540 4.9 1158 3.5 831 DHIR
04/02 111d 2X 10210 4.4 453 2.8 282 DHIR

\$ _____ **LOT 25** * **Viking Valley Marker Poem 68130626**

Born: Tattoo:
Consignor: BRATLAND, DURON
VIKING VALLEY FARM
SPRING GROVE MN

Parent Average PPR: -20 PTAT: +0.0
PA: -618m -30f -16p +89NM\$

Yard Bred 11/25/2012 - 5/1/2013 to:
FOREST LAWN GS GRATITUDE ET 68136015
Parent Average PPR: +43 PTAT: +1.0
PA: +135m +7f +5p +22NM\$
Sire: OLD MILL WDE SUPREME ET *TM 197920 *QS*
Dam: TOP ACRES PILOT GRITZ ET 944303 '2E91'
02/07 365d 3X 27820 3.9 1098 3.3 914 DHIR

3rd Dam:
VIKING VALLEY JAMEN PIAZZA 851510 'V89'
05/10 333d 2X 29930 3.9 1174 3.6 1078 DHIR
Lifetime: 2066d 140960m 5681f 5191p

HILLTOP ACRES VIG MARKER TW*TM 68103204
Not Classified
PPR: +58 60%R PTAT: +0.5 63%R (04/13)
PTA: -270m -15f -3p +246NM\$ 63%R (GEN)
PTA PL: +5.5 SCS: +2.81 DPR: +0.2 SCE: +7
0 dau. av.

VIKING VALLEY ANTHEM PROSE 915999
09/00 V86 +83 E92 +83 V85 V86 (05/11)
PPR: -97 54%R PTAT: -0.5 61%R PTA: 14%\$
02/09 365d 2X 20390 3.9 797 3.4 687 DHIR
03/10 365d 2X 23830 3.5 838 3.4 803 DHIR
05/00 365d 2X 26270 3.5 922 3.2 845 DHIR
06/01 365d 2X 19810 3.8 746 3.4 681 DHIR
07/04 365d 2X 25000 3.3 828 3.1 780 DHIR
08/08 365d 2X 29560 3.6 1061 3.2 953 DHIR
10/04 255d 2X 15990 3.3 521 3.3 529 DHIR
Lifetime: 2733d 174190m 6174f 5748p

SUN-MADE VIGOR ET *TM 195618
Not Classified * SUPERIOR SIRE *
PPR: +137 97%R PTAT: +0.5 98%R (04/13)
PTA: +402m +1f +19p +415NM\$ 98%R (MACE)
PTA PL: +6.0 SCS: +2.69 DPR: +1.0 SCE: +6

HILLTOP ACRES DSTY JAN ET 937796
06/06 2E-E92 E91 E92 V89 E92 E92 (07/11) *CERT*
PPR: +51 66%R PTAT: +0.8 70%R
PTA: +105m -8f +7p +82NM\$ 45%\$
02/02 365d 3X 31340 4.1 1285 3.6 1141 DHIR
03/05 365d 3X 28420 3.7 1057 3.4 977 DHIR
04/10 365d 3X 30370 3.3 1012 3.2 981 DHIR
06/03 132d 3X 11340 3.0 340 3.0 335 DHIA
Lifetime: 1425d 113540m 4204f 3894p

BLESSING TOM ANTHEM ET 194059 NC
PPR: +6 87%R PTAT: +0.2 89%R (04/13)
PTA: -103m -2f +3p -15NM\$ 91%R (GEN)
PTA PL: -0.2 SCS: +3.12 DPR: +0.6 SCE: +4

VIKING VALLEY POEM TWIN 881928
05/01 V87 V87 E90 V88 V87 V86 (11/03)
PPR: -63 56%R PTAT: -0.7 64%R PTA: 25%\$
02/04 358d 2X 17320 4.1 708 3.7 636 DHIR
03/06 322d 2X 24310 3.8 922 3.5 849 DHIR
04/10 354d 2X 22300 4.0 886 3.5 776 DHIR

\$ _____ **LOT 26** * **Ner Classy Nora 68136368**

Born: 08/30/2011 Tattoo: 1605 / NER
Consignor: PRONEK, WENCIL P.
ALEXANDRIA MN

Parent Average PPR: +33 PTAT: +0.1
PA: +164m +4f +11p +15NM\$

Fresh

3rd Dam:
HORSESHOE HILL JACQUELINE 834558
'V85 - Cert'ified'
05/04 365d 2X 25150 4.0 1014 3.8 949 DHIR

4th Dam:
SUMMITS ICKY JUSTINE 791020
'V85 - V87ms'
04/04 305d 2X 19280 3.9 757 3.6 687 DHIA

OAK FOREST CLASSY 199489
Not Classified
Parent Average PPR: -20 PTAT: +0.6
PA: -131m -9f -1p -125NM\$
PA: PL -1.8 SCS: +3.09 DPR: -1.1 SCE:

NER JOLT NANCY 956057
Not Classified
PPR: +84 54%R
PTA: +459m +17f +22p +154NM\$ 64%\$
02/04 305d 2X 18420 3.8 706 3.3 609 DHIA
03/06 305d 2X 25440 3.8 961 3.3 837 DHIA
05/00 305d 2X 23680 4.0 952 3.3 775 DHIA

JERLAND FORSMAN ET *TM 197931 NC
PPR: -157 86%R PTAT: +0.3 86%R (04/13)
PTA: -1249m -58f -37p -361NM\$ 90%R (MACE)
PTA PL: -1.1 SCS: +3.18 DPR: -0.6 SCE: +5

OAK FOREST PREMIUM CLOVER 903406
05/07 2E-E90 E90 E90 E90 E91 E90 (11/06) * ELITE *
PPR: +119 57%R PTAT: +0.8 66%R
PTA: +987m +40f +36p +112NM\$ 53%\$
02/03 365d 2X 25320 4.4 1102 3.5 894 DHIR
03/05 365d 2X 33760 4.3 1447 3.5 1172 DHIR
05/00 365d 2X 31740 5.2 1656 3.4 1081 DHIR
06/09 365d 2X 32490 3.6 1182 3.1 1008 DHIR
Lifetime: 1776d 138750m 6057f 4758p

HILLTOP ACRES T JOLT ET *TW*TM 193011 NC
PPR: +5 99%R PTAT: +0.0 99%R (04/13)
PTA: +61m +2f +8p -109NM\$ 99%R (MACE)
PTA PL: -1.9 SCS: +3.08 DPR: -1.4 SCE: +6

HORSESHOE HILL NICOLE 886305
08/02 V87 V87 V87 V87 V86 V88 (06/07)
PPR: +65 52%R PTAT: -0.8 56%R
PTA: -25m +10f +8p +244NM\$ 83%\$
03/05 349d 2X 21420 4.7 1000 3.7 784 DHIA
04/06 305d 2X 27880 5.0 1395 3.5 971 DHIA
06/02 305d 2X 25980 4.3 1114 3.4 875 DHIA
07/04 305d 2X 28270 4.1 1151 3.4 964 DHIA
08/08 305d 2X 31320 3.8 1189 3.2 1000 DHIA
10/04 305d 2X 30380 4.2 1281 3.5 1054 DHIA
Lifetime: 3396d 258,040m 11503f 9092p

\$ _____ **LOT 27** * **Arthurst Diablo Panda 68135248**

Born: 09/01/2011 Tattoo: 692
Consignor: REICHENBACHER, MAYA
HOKAH MN

Parent Average PPR: -4 PTAT: +0.3
PA: -287m -11f -9p -5NM\$

Bred 3/4/2013 to:
R KRUSES DENMARK JOEY *TM 198402
PPR: -24 74%R PTAT: +0.1 77%R (04/13)
PTA: -175m +2f -11p -40NM\$ 78%R (GEN)

3rd Dam:
ARTHURST PATRICK PAGE 827740 'V88 - E90ms'
08/07 363d 2X 22900 3.7 840 3.2 733 DHIR
Lifetime: 3079d 149930m 5905f 5145p

4th Dam:
ARTHURST JADE PSYCHE 795423 'V86'

5th Dam:
ARTHURST LADDIES PEPITA 677899 'V85'

ARTHURST GARBRO DIABLO ET *TM 193489
Not Classified
PPR: +5 92%R PTAT: +0.6 94%R (04/13)
PTA: -238m -12f -9p -63NM\$ 95%R (MACE)
PTA PL: -1.1 SCS: +2.60 DPR: -0.6 SCE: +8
217 dau. av. 22024 4.0 878 3.3 724
152 class. dau. av. FS:84.1 UDC:1.14 FLC:1.34

ARTHURST SNICK PANDORA 68101513
02/09 +81 G78 +82 +83 G76 +83 (08/10)
PPR: -13 48%R PTAT: +0.0 50%R
PTA: -336m -9f -9p +53NM\$ 38%\$
02/08 348d 2X 15680 4.6 720 3.5 543 DHIR
03/10 278d 2X 15170 4.5 679 3.6 547 DHIR

TOP ACRES EVEN BALANCE ET 191480 NC
PPR: +15 91%R PTAT: -0.1 94%R (04/13)
PTA: +63m -10f +0p +57NM\$ 95%R (MACE)
PTA PL: +0.8 SCS: +2.75 DPR: +0.7 SCE:

GARBRO PR DREAM 835551
13/10 3E-E90 E93 V88 E91 V88 E90 (08/07) *CERT*
PPR: +53 86%R PTAT: +0.5 91%R *SUPR BRD COW*
PTA: +371m +7f +6p +76NM\$ 44%\$
02/07 365d 2X 27250 3.9 1051 3.4 920 DHIR
04/11 156d 2X 13960 4.2 588 3.1 434 DHIR
* RES ALL AMERICAN SR 2 YR OLD 1996
* 2nd SR 2 YR OLD CENTRAL NATIONAL 1996
* GRAND CHAMPION MN STATE SHOW & FAIR 1996

OLD MILL MISTER SNICK ET 198407 NC
PPR: -7 79%R PTAT: +0.2 77%R (04/13)
PTA: -236m -10f -3p -24NM\$ 85%R
PTA PL: +0.8 SCS: +3.22 DPR: +0.0 SCE: +8

ARTHURST DYNASTY POLLY OCS 904629
07/05 V87 V88 V85 V86 V86 V87 (05/08)
PPR: -46 56%R PTAT: +0.1 62%R
PTA: -636m -24f -21p +12NM\$ 28%\$
03/07 356d 2X 19020 4.4 838 3.4 641 DHIR
04/09 354d 2X 15740 4.7 732 3.4 531 DHIR
05/10 328d 2X 17200 4.5 782 3.5 599 DHIR
06/10 365d 2X 22510 4.2 955 3.4 771 DHIR

\$ _____ **LOT 28** * **Bargmann Zaster Dream 68138168**

Born: 09/09/2011 Tattoo: 476B
Consignor: BARGMANN FARMS, INC.
GLENCOE MN

Parent Average PPR: +71 PTAT: -0.2
PA: +344m +10f +11p +198NM\$

Bred 12/23/2012 to:
JOBO WONDER BOSS ET *TM 68129317
PPR: +172 61%R PTAT: +1.4 64%R (04/13)
PTA: +1260m +55f +36p +259NM\$ 64%R (GEN)

4th Dam: 'V86 - E90ms'
CIE ARTHURST EL BRITE NONA 777569
08/06 365d 2X 22010 4.1 904 3.5 779 DHIR
Lifetime: 2763d 137950m 5327f 4972p

SUPERBROWN RUD ZASTER ET *TM
Not Classified 000021000782330
PPR: +62 89%R PTAT: +0.5 91%R (04/13)
PTA: +360m +1f +7p +115NM\$ 92%R (MACE)
PTA PL: +0.5 SCS: +2.80 DPR: +0.6 SCE: +5
3873 dau. av. 24195 4.0 956 3.2 783
3278 class. dau. av. FS:82.1 UDC:1.21 FLC:0.18

BARGMANN DURANGO DALLAS 927697
Not Classified
PPR: +80 51%R
PTA: +328m +19f +15p +280NM\$ 87%\$
*02/09 365d 2X 17727 3.9 697 3.4 594 DHIA
04/01 341d 2X 20150 4.0 810 3.3 655 DHIA
*05/02 365d 2X 20999 4.0 835 3.5 741 DHIA
*07/07 365d 2X 22133 4.1 910 3.3 739 DHIA

EMORY TAMMYS ZOLDO *TW 192805 NC
PPR: +25 96%R PTAT: +0.0 96%R (04/13)
PTA: +187m +8f +5p +23NM\$ 97%R (MACE)
PTA PL: -1.8 SCS: +3.01 DPR: +0.9 SCE:

HELJETA 00000912436709 NC
PPR: -82 67%R PTAT: -0.3 63%R
PTA: -598m -21f -17p -265NM\$ 1%\$ (04/13)

HILLTOP ACRES DURANGO ET 192548 NC
PPR: -46 86%R PTAT: -0.8 82%R (04/13)
PTA: -343m -13f -9p -52NM\$ 91%R (MACE)
PTA PL: -1.3 SCS: +3.02 DPR: +1.5 SCE: +5

BARGMANN EARNEST GINGER 868803
02/09 +82 +80 +81 +83 +81 +83 (02/00)
PPR: +80 56%R PTAT: -0.8 51%R
PTA: +243m +20f +13p +294NM\$ 89%\$
02/00 362d 2X 14700 4.1 609 3.6 529 DHIA
03/01 365d 2X 19980 4.0 809 3.3 669 DHIA
04/04 348d 2X 18430 4.2 765 3.4 630 DHIA
05/05 365d 2X 22740 4.1 923 3.4 770 DHIA
06/10 365d 2X 24780 4.1 1005 3.2 791 DHIA
Lifetime: 1928d 104270m 4287f 3533p

\$ _____ **LOT 29** * **Viking Valley Brookings Sandra 68136439**

Born: 09/11/2011 Tattoo: 1304
Consignor: BRATLAND, DURON
VIKING VALLEY FARM, SPRING GROVE MN

Parent Average PPR: +75 PTAT: +0.3
PA: -17m +12f +10p +202NM\$

Yard Bred 11/27/2012 - 5/3/2013 to:
FOREST LAWN GS GRATITUDE ET 68136015
Parent Average PPR: +43 PTAT: +1.0
PA: +135m +7f +5p +22NM\$

Sire: OLD MILL WDE SUPREME ET *TM 197920 *QS*
Dam: TOP ACRES PILOT GRITZ ET 944303 *2E91*
02/07 365d 3X 27820 3.9 1098 3.3 914 DHIR

3rd Dam:
VIKING VALLEY JOLT SAKARI 902001 '+84'
06/10 365d 2X 31720 3.5 1116 3.4 1084 DHIR
Lifetime: 1813d 136920m 5111f 4673p

4th Dam: '2E92 - E92ms'
VIKING VALLEY PHANTOM SKYLA 881119
03/05 365d 2X 33420 4.0 1324 3.2 1067 DHIR
Lifetime: 2175d 178080m 7051f 5787p

R N R PAYOFF BROOKINGS ET *TM 198772
Not Classified * SUPERIOR SIRE *
PPR: +165 84%R PTAT: +1.0 87%R (04/13)
PTA: +325m +29f +24p +425NM\$ 88%R (GEN)
PTA PL: +3.3 SCS: +2.65 DPR: +1.1 SCE: +4
65 dau. av. 23116 4.1 947 3.3 770
45 class. dau. av. FS:84.4 UDC:1.18 FLC:0.43

VIKING VALLEY ADVISOR SALEM 68109044
04/00 +83 +83 V86 V85 +84 +82 (11/12)
PPR: -15 51%R PTAT: -0.4 55%R PTA: 22%\$
01/11 305d 2X 14730 4.1 603 3.5 520 DHIR
02/10 312d 2X 24410 3.8 925 3.5 846 DHIR

5th Dam: '3E91 - E92ms'
VIKING VALLEY JINXSON SKYLOR 798346
08/01 355d 2X 21780 4.8 1050 3.6 785 DHIR

6th Dam: 'E90 - Certified'
VIKING VALLEY SPICEY SENATORA 761101
07/00 365d 2X 26200 4.1 1072 3.2 851 DHIR

TRIANGLE ACRES PO PAYOFF ET *TM 193627
Not Classified * QUALIFIED SIRE *
PPR: +86 98%R PTAT: +0.4 97%R (04/13)
PTA: +489m +14f +25p +109NM\$ 99%R (MACE)
PTA PL: -0.6 SCS: +2.93 DPR: +0.1 SCE: +5

R N R DENMARK BROOKE 886577
10/04 3E-E94 E92 E97 E95 E93 E93 (08/09) *CERT*
PPR: +138 62%R PTAT: +0.9 71%R
PTA: +431m +32f +16p +432NM\$ 98%\$
02/08 350d 2X 24940 3.9 984 3.5 874 DHIA
03/10 296d 2X 27410 4.0 1098 3.2 883 DHIR
04/09 365d 2X 34920 4.3 1510 3.3 1145 DHIR
07/05 365d 2X 35440 4.0 1400 3.2 1125 DHIR
Lifetime: 2492d 188460m 7487f 6355p
* NOM ALL AMERICAN 4 YR OLD 2003
* 1st 4 YR OLD SOUTHEAST NATIONAL 2003
* 1st & 1st BU 4&5 YR OLD OH STATE FAIR 2003, 2004

BLESSING BEAMER ADVISOR *TM 198791 NC
PPR: +17 89%R PTAT: -0.3 82%R (04/13)
PTA: -623m -15f -2p +124NM\$ 94%R (MACE)
PTA PL: +2.2 SCS: +2.78 DPR: +2.6 SCE: +5

VIKING VALLEY BANKER SAKURA 920876
04/04 +82 V85 E91 +83 E91 F74 (08/07)
PPR: -67 56%R PTAT: -0.4 56%R PTA: 2%\$
02/00 295d 2X 13840 4.1 566 3.4 464 DHIR
03/00 313d 2X 21570 3.5 759 3.3 707 DHIR
04/00 365d 2X 27920 3.7 1029 3.3 927 DHIR
05/07 365d 2X 28110 4.1 1151 3.2 909 DHIR

\$ _____ **LOT 30** * **North Star GB Whisper NP 68136469**

Born: 09/12/2011 Tattoo: N111
Consignor: KEUNE, TODD & JILL
WYKOFF MN

PPR: +33 50%R PTAT: -0.1 55%R
PTA: +30m -2f +4p +112NM\$ 53%\$ (GEN) (04/13)

Bred 1/17/2013 to:
NORTH CREEK CORAVETTE ET *TM 68105175
PPR: +96 60%R PTAT: +0.9 62%R (04/13)
PTA: +64m +35f +18p +171NM\$ 65%R

3rd Dam:
DEVORES DOTSON WANETTA 858009
03/06 365d 2X 34140 3.7 1275 3.4 1147 DHIR

TRASKVIEW VIGOR GOLDEN BOY *TM 68115385
Not Classified
PPR: +165 59%R PTAT: +0.4 62%R (04/13)
PTA: +721m +30f +29p +458NM\$ 62%R (GEN)
PTA PL: +5.5 SCS: +2.75 DPR: +0.4 SCE: +8
0 dau. av.

RAINBOW HILLS WINDY NP ET 914713
09/06 V87 E91 E90 V87 V88 V85 (02/12)
PPR: +5 47%R PTAT: -0.5 54%R
PTA: +216m +8f +1p +16NM\$ 29%\$
02/03 365d 3X 22100 3.5 782 3.3 721 DHIR
03/08 365d 3X 22620 3.4 772 3.1 712 DHIR
04/11 356d 3X 21820 3.3 719 3.2 699 DHIR
06/01 335d 3X 24100 3.7 893 3.2 762 DHIR
07/02 300d 3X 26590 3.8 1013 3.0 806 DHIR
08/02 315d 3X 22550 3.2 721 3.1 709 DHIR
09/02 364d 3X 18430 3.2 587 3.2 581 DHIR
Lifetime: 2498d 162000m 5644f 5133p

SUN-MADE VIGOR ET *TM 195618
Not Classified * SUPERIOR SIRE *
PPR: +137 97%R PTAT: +0.5 98%R (04/13)
PTA: +402m +1f +19p +415NM\$ 98%R (MACE)
PTA PL: +6.0 SCS: +2.69 DPR: +1.0 SCE: +6

TRASKVIEW ACE ANN 928127
07/08 2E-E91 E92 E94 E91 V88 E91 (08/11) *CERT*
PPR: +150 71%R PTAT: +0.3 74%R
PTA: +844m +40f +32p +377NM\$ 96%\$ (GEN)
02/02 365d 2X 22310 4.3 949 3.5 772 DHIR
03/09 296d 2X 21270 4.5 963 3.5 746 DHIR
05/09 365d 2X 25770 4.1 1061 3.5 902 DHIR
07/04 365d 2X 27270 4.5 1223 3.4 916 DHIR
Lifetime: 2026d 133690m 5855f 4721p

FRIEDENS PJ PRINCE ET NP 193644 NC
Parent Average PPR: +19 PTAT: -0.1
PA: +322m +5f +5p -41NM\$
PA: PL -1.2 SCS: +2.86 DPR: -1.0 SCE:

ONWORD P WINDCHIME 895661 NC
PPR: -14 46%R 00%R
PTA: -167m +12f -4p -19NM\$ 22%\$ (04/13)

\$ **LOT 31** * **Amber Rae Golden Boys Debbie 68134445**

Born: 09/20/2011 Tattoo: A895
 Consignor: HEINS, RON & MICHELLE
 AMBER RAE SWISS, EYOTA MN
 PPR: +104 49%R PTAT: +0.6 53%R
 PTA: +701m +21f +25p +183NM\$ 70%\$ (GEN) (04/13)

Bred 12/18/2012 to:
 READS DRIVER KALLAN *TM 68134327
 PPR: +168 58%R PTAT: +0.3 61%R (04/13)
 PTA: +850m +33f +32p +466NM\$ 61%R (GEN)

3rd Dam:
AMBER RAE DYNASTYS DIANE 938720
 02/01 322d 3X 19860 3.9 784 3.4 681 DHIR

4th Dam:
AMBER RAE MASCOTS DINAH ET 921686
 02/11 365d 2X 23780 4.1 983 3.6 849 DHIR

5th Dam: 'V85 - Certified'
AMBER RAE CRAFTSMANS DIEDRA ET 834124
 05/04 365d 2X 27270 4.3 1162 3.4 933 DHIR

TRASKVIEW VIGOR GOLDEN BOY *TM 68115385
 Not Classified
 PPR: +165 59%R PTAT: +0.4 62%R (04/13)
 PTA: +721m +30f +29p +458NM\$ 62%R (GEN)
 PTA PL: +5.5 SCS: +2.75 DPR: +0.4 SCE: +8
 0 dau. av.

AMBER RAE ETVEI DITTO 68120054
 03/05 V86 V86 V87 V86 V85 V86 (11/12)
 PPR: +94 49%R PTAT: +0.6 55%R
 PTA: +692m +27f +24p +80NM\$ 45%\$
 02/03 309d 3X 18420 4.1 747 3.3 608 DHIA
 03/03 257d 2X 16810 4.3 725 3.6 606 DHIA

6th Dam:
 IRISH HILL DOTTI 761861 '4E91 - Certified'
 10/06 365d 2X 42160 4.3 1832 3.3 1387 DHIR
Lifetime: 2384d 201,010m 8068f 6952p
 * J.P. EVES AWARD 1998

SUN-MADE VIGOR ET *TM 195618
 Not Classified * SUPERIOR SIRE *
 PPR: +137 97%R PTAT: +0.5 98%R (04/13)
 PTA: +402m +1f +19p +415NM\$ 98%R (MACE)
 PTA PL: +6.0 SCS: +2.69 DPR: +1.0 SCE: +6

TRASKVIEW ACE ANN 928127
 07/08 2E-E91 E92 E94 E91 V88 E91 (08/11) *CERT*
 PPR: +150 71%R PTAT: +0.3 74%R
 PTA: +844m +40f +32p +377NM\$ 96%\$ (GEN)
 02/02 365d 2X 22310 4.3 949 3.5 772 DHIR
 03/09 296d 2X 21270 4.5 963 3.5 746 DHIR
 05/09 365d 2X 25770 4.1 1061 3.5 902 DHIR
 07/04 365d 2X 27270 4.5 1223 3.4 916 DHIR
 Lifetime: 2026d 133690m 5855f 4721p

ETVEI *TM 198479
 Not Classified * QUALIFIED SIRE *
 PPR: +90 95%R PTAT: +0.4 96%R (04/13)
 PTA: +419m +15f +14p +187NM\$ 96%R (MACE)
 PTA PL: +1.7 SCS: +2.83 DPR: +1.4 SCE: +7

AMBER RAE JAVAMANS DI 68115148
 06/01 V88 E90 V88 E90 V87 V86 (11/12) *CERT*
 PPR: +87 51%R PTAT: +0.3 51%R
 PTA: +922m +33f +33p +11NM\$ 28%\$
 02/07 364d 3X 25130 4.2 1052 3.4 854 DHIR
 03/10 354d 3X 30890 4.0 1246 3.5 1075 DHIR
 04/11 365d 3X 28480 3.6 1019 3.5 998 DHIR

\$ **LOT 32** * **Arthurst Wonderment Damsel 68135256**

Born: 09/24/2011 Tattoo: 700
 Consignor: ARTHURST FARM, PLATO MN
 Parent Average PPR: +116 PTAT: +0.6
 PA: +761m +30f +24p +214NM\$

Bred 12/7/2012 to:
 CUTTING EDGE THUNDER *TM 68121893
 PPR: +75 61%R PTAT: +0.8 65%R (04/13)
 PTA: +354m +22f +6p +202NM\$ 64%R (GEN)

3rd Dam: 'V88 - E90ms'
ARTHURST GARBRO DELLA ET 913020
 07/04 365d 2X 25880 3.8 989 3.2 816 DHIR

4th Dam: *Certified - Superior Brood Cow*
GARBRO PR DREAM 835551 '3E90'
 02/07 365d 2X 27250 3.9 1051 3.4 920 DHIR
 * RES ALL AMERICAN SR 2 YR OLD 1996

5th Dam: 'E90 - Certified'
BUCKEYE KNOLL JETWAY DORA 808237
 03/11 365d 2X 26210 3.8 1005 3.7 957 DHIR

TOP ACRES C WONDERMENT ET *TM 196880
 E90 * SUPERIOR SIRE *
 PPR: +147 95%R PTAT: +1.3 97%R (04/13)
 PTA: +1299m +56f +36p +141NM\$ 97%R (MACE)
 PTA PL: -2.0 SCS: +2.94 DPR: -2.0 SCE: +5
 655 dau. av. 24487 4.1 996 3.3 806
 460 class. dau. av. FS:84.4 UDC:0.20 FLC:0.31
 * ALL AMERICAN JR YRLG BULL 2003
 * 1st JR YRLG BULL CENTRAL NATIONAL 2003

ARTHURST VIGOR DAME 68108279
 03/06 +80 +84 F73 +80 +80 +80 (02/12)
 PPR: +84 48%R PTAT: -0.1 53%R
 PTA: +222m +3f +12p +287NM\$ 88%\$
 03/02 365d 2X 17860 4.4 787 3.6 635 DHIR



4th
 Dam
 Dream

R HART BC COLLECTION *TM 189182 E93
 PPR: -4 99%R PTAT: +0.5 99%R (04/13)
 PTA: +106m +10f +8p -202NM\$ 99%R (MACE)
 PTA PL: -4.0 SCS: +3.07 DPR: -1.9 SCE: +6

TOP ACRES EJ WHIZZBANG 795771
 16/09 5E-E93 E94 E95 E93 E95 E92 (12/06) *CERT*
 PPR: +64 76%R PTAT: +0.6 85%R
 PTA: -161m +21f -1p +204NM\$ 75%\$
 04/04 330d 2X 21680 4.8 1047 3.6 779 DHIR
 05/04 365d 2X 27720 6.0 1670 3.6 985 DHIR
 08/00 365d 2X 28980 5.2 1505 3.5 1011 DHIR
 10/00 365d 2X 27750 5.2 1450 3.4 934 DHIR
 Lifetime: 2627d 168310m 8547f 6068p
 * NATIONAL TOTAL PERFORMANCE 1996
 * ALL AMERICAN JR 2, 3, 5 YR OLD 1992, 1993, 1995
 * ALL AMERICAN SPRING YRLG HFR 1991
 * MEMBER ALL AMERICAN SR BEST 3 FMLS 1995

SUN-MADE VIGOR ET *TM 195618
 Not Classified * SUPERIOR SIRE *
 PPR: +137 97%R PTAT: +0.5 98%R (04/13)
 PTA: +402m +1f +19p +415NM\$ 98%R (MACE)
 PTA PL: +6.0 SCS: +2.69 DPR: +1.0 SCE: +6

ARTHURST ATOMIC DRAPE 947419
 05/04 +83 V85 V86 G77 +82 +83 (05/11)
 PPR: +63 53%R PTAT: -0.6 61%R
 PTA: +470m +18f +21p +127NM\$ 57%\$
 02/06 300d 2X 13300 4.4 580 3.5 459 DHIR
 03/06 365d 2X 23030 3.8 885 3.5 796 DHIR
 04/10 365d 2X 25780 4.0 1032 3.5 913 DHIR
 06/01 365d 2X 25150 4.2 1067 3.5 882 DHIR

\$ **LOT 33** * **Spring Acres Alloy Nessie 68136380**

Born: 10/09/2011 Tattoo: P409
 Consignor: REICHENBACHER, MAYA
 HOKAH MN

Parent Average PPR: +114 PTAT: +0.4
 PA: +746m +24f +27p +226NM\$

Bred 1/3/2013 to:
 VICTORY ACRES VIGR POKER ET *TM 68113756
 PPR: +153 57%R PTAT: +0.8 60%R (04/13)
 PTA: +644m +20f +23p +446NM\$ 60%R (GEN)

3rd Dam:
SPRING ACRES DART NATALIE 926135
 03/01 345d 2X 25100 4.1 1037 3.6 899 DHIR

4th Dam:
SPRING ACRES DM NIKI TWIN 905681
 03/02 365d 2X 28740 4.3 1230 3.4 974 DHIR

TWINKLE-HILL DYNASTY ALLOY 197671
 Not Classified
 PPR: +38 86%R PTAT: +0.7 89%R (04/13)
 PTA: +889m +9f +20p -120NM\$ 91%R (MACE)
 PTA PL: -2.6 SCS: +3.09 DPR: -2.2 SCE: +6
 122 dau. av. 25606 4.0 1029 3.3 842
 80 class. dau. av. FS:83.4 UDC:-0.19 FLC:0.09

SPRING ACRES DRIVER NICKEL 68116116
 03/00 +83 +82 +83 +82 +82 +83 (11/12)
 PPR: +189 49%R PTAT: +0.1 49%R
 PTA: +603m +38f +34p +571NM\$ 99%\$
 01/11 301d 2X 18530 4.4 811 3.6 674 DHIR

HILLTOP ACRES EN DYNASTY ET *TM 193371 NC
 PPR: +31 99%R PTAT: +0.8 99%R (04/13)
 PTA: +614m -2f +13p -42NM\$ 99%R (MACE)
 PTA PL: -0.4 SCS: +3.13 DPR: -2.5 SCE: +4

MEADOW HILL COLL ALTRA ET *TM 896447
 03/07 E90 V89 E92 V88 E92 V88 (09/03) *CERT*
 PPR: +53 72%R PTAT: +0.3 78%R
 PTA: +849m +14f +21p -29NM\$ 20%\$
 02/01 305d 2X 26100 3.6 939 3.5 924 DHIR
 03/04 365d 2X 30320 3.4 1040 3.5 1055 DHIR
 * NOM ALL AMERICAN WINTER YRLG HFR 2001
 * 6th WINTER YRLG HFR CENTRAL NATIONAL 2001

HILLTOP ACRES H DRIVER ET *TM 196826
 Not Classified * SUPERIOR SIRE *
 PPR: +258 93%R PTAT: +0.0 94%R (04/13)
 PTA: +1264m +72f +57p +604NM\$ 96%R (MACE)
 PTA PL: +2.7 SCS: +2.84 DPR: +1.3 SCE: +5

SPRING ACRES SCIPIO NETTIE 959707 NC
 PPR: +81 51%R 00%R
 PTA: -67m +6f +5p +312NM\$ 91%\$
 02/00 256d 2X 12710 4.6 579 3.3 418 DHIR



**Brook View Emory Dolly '3E90' *Certified*
Superior Brood Cow***
5/02 365D 2X 30720 4.0 1216 3.5 1084 DHIR
ALL AMERICAN JR 2 YR OLD 1993
5th Dam of Lot 34



Old Mill S Lollipop '2E90 - 'E90ms'
6/06 365D 3X 35450 4.1 1464 3.0 1058 DHIR
SAME MATERNAL LINE AS SNICKERDOODLE & GRACE
Certified - 3rd Dam of Lot 35



Betta Vue Mat Nadine '5E90 - Elite'
5/08 359D 2X 23310 4.6 1063 DHIR
ALL AMERICAN AGED COW 1986
5th Dam of Lot 38

\$ _____ LOT 34 * TCC Vigor Donna ET 68139491

Born: 12/03/2011 Tattoo: 01
Consignor: BAUER, BETHANY, HAYFIELD MN

Parent Average PPR: +91 PTAT: +0.4
PA: +437m +6f +16p +213NM\$
Mat Sis:
TCC Galaxy Daisy was High Seller 2012 MN Sale

Bred 6/7/2013 to:
CUTTING EDGE W AUSTIN ET *TM 68106834
PPR: +75 72%R PTAT: +1.2 71%R (04/13)
PTA: +596m +9f +19p +30NM\$ 78%R (GEN)

3rd Dam:
FOREST LAWN DYLAN DOT 915570 'V87 - Certified'
03/05 305d 2X 25400 4.1 1032 3.2 802 DHIR

4th Dam: '2E90 - 2E90ms' *Certified*
FOREST LAWN JETWAY DOLL ET 884083
04/04 365d 3X 31250 3.6 1114 3.2 993 DHIR

5th Dam: "3E90 - Certified - Superior Brood Cow"
BROOK VIEW EMORY DOLLY 808128
05/02 365d 2X 30720 4.0 1216 3.5 1084 DHIR
ALL AMERICAN JR 2 YR OLD 1993

SUN-MADE VIGOR ET *TM 195618
Not Classified * SUPERIOR SIRE *
PPR: +137 97%R PTAT: +0.5 98%R (04/13)
PTA: +402m +1f +19p +415NM\$ 98%R (MACE)
PTA PL: +6.0 SCS: +2.69 DPR: +1.0 SCE: +6
8804 dau. av. 23527 4.0 930 3.4 790
6644 class. dau. av. FS:83.5 UDC:1.18 FLC:0.68

BROOK VIEW PROMO DORIC 68114116 NC
Parent Average PPR: +43 PTAT: +0.3
PA: +472m +10f +12p +11NM\$
*02/06 301d 2X 19601 4.3 837 3.3 644 DHIA
*03/06 127d 2X 10923 3.7 404 3.3 355 (RIP)
* 4th FALL HFR CALF SOUTHWEST NATIONAL 2010
* JR CHAMPION MN CANTON ONE 2010
* RES JR CHAMP MN CANTON ONE 2011
* 2nd FALL YRLG HFR MN STATE SHOW 2011
* 1st FALL YRLG HFR MN CANTON ONE 2011
* 1st FALL HFR CALF MN CANTON ONE 2010

6th Dam:
BROOK VIEW JADES DESIREE 768991 "5E91"
13/01 365d 2X 31960 3.8 1203 2.9 929 DHIR

LOST ELM PRESIDENT ET 191215
Not Classified * QUALIFIED SIRE *
PPR: +89 97%R PTAT: +0.0 98%R (04/13)
PTA: -73m -9f +8p +357NM\$ 98%R (MACE)
PTA PL: +5.4 SCS: +2.76 DPR: +2.4 SCE: +6

GENESIS EVEN VICTORIA ET 857348
10/08 3E-E93 E94 E94 E93 E92 E93 (09/06) *CERT*
PPR: +26 88%R PTAT: +0.4 92%R
PTA: -765m -11f -11p +125NM\$ 56%\$ (GEN)
02/04 365d 3X 26080 4.1 1057 3.7 959 DHIR
03/06 365d 3X 28610 3.6 1024 3.9 1104 DHIR
06/05 365d 2X 36530 4.3 1558 3.7 1348 DHIR
Lifetime: 1310d 107290m 4325f 4081p

NEW VIEW D PROMOTION ET *TM 198517
Not Classified * SUPERIOR SIRE *
PPR: +103 87%R PTAT: +0.6 83%R (04/13)
PTA: +1013m +17f +24p +187NM\$ 91%R (MACE)
PTA PL: +1.6 SCS: +2.79 DPR: -0.5 SCE: +6

BROOK VIEW BANKER DORI 942919
03/11 +83 V88 V87 F74 +83 +83 (10/09)
PPR: -18 51%R PTAT: +0.0 57%R PTA: 4%\$ (04/13)
02/01 365d 2X 22680 4.4 1000 3.2 729 DHIR
03/09 191d 2X 12870 5.3 679 3.6 466 DHIA

\$ _____ LOT 35 * Obsession Lucky 68142545

Born: 04/13/2012 Tattoo: OB717
Consignor: OBSESSION SWISS, AUSTIN MN

Parent Average PPR: +13 PTAT: +0.5
PA: +17m -8f +4p +40NM\$

Bred 6/7/2013 to:
PIT-CREW WONDER TANBARK ET *TM 68122966
PPR: +133 60%R PTAT: +0.9 62%R (04/13)
PTA: +1107m +43f +35p +124NM\$ 63%R (GEN)

3rd Dam:
OLD MILL S LOLLIPOP 891874 '2E90 - Certified'
05/00 365d 2X 30130 3.9 1167 3.1 927 DHIR
06/06 365d 3X 35450 4.1 1464 3.0 1058 DHIR

4th Dam: **OLD MILL E LOTTIE 849866 'E90'**
03/04 352d 2X 23260 3.7 859 3.4 801 DHIR
* ALL AMERICAN SPRING YRLG HFR 1996
* NOM ALL AMERICAN JR 2 YR OLD 1997
* RES JR CHAMP CENTRAL NATIONAL 1996

5th Dam: **SAND ROCK G DOTTIE 704109 '5E90'**
09/04 328d 2X 17070 4.3 727 3.8 652 DHIR
* MEMBER NOM ALL AMERICAN PROD OF DAM 1991

TOP ACRES POWER SURGE *TM 196004
Not Classified
PPR: +36 98%R PTAT: +0.8 98%R (04/13)
PTA: +519m -6f +16p +58NM\$ 99%R (MACE)
PTA PL: +0.8 SCS: +3.24 DPR: +1.0 SCE: +5
1918 dau. av. 24937 3.8 951 3.3 817
573 class. dau. av. FS:84.0 UDC:-0.13 FLC:0.66

COZY VALLEY STARSKEY LACEY 68100409
04/08 V86 E93 +83 E90 V86 +84 (11/12)
PPR: -9 52%R PTAT: +0.1 53%R PTA: 31%\$
02/04 223d 2X 10020 4.8 485 3.8 380 DHIA
03/02 251d 2X 13660 4.5 613 3.4 466 DHIA
04/01 299d 2X 11840 3.9 458 3.6 425 DHIA
*05/00 74d 2X 6266 4.9 307 2.8 175 (RIP)
* 2nd SPRING HFR CALF MN STATE SHOW 2008

6th Dam:
SAND ROCK R JOLLY DEE 652212 "2E90"
08/02 305d 2X 18120 3.9 707 3.7 663 DHIR
4th Dam of: **OLD MILL E SNICKERDOODLE OCS**

TOP ACRES JET POWER ET 191610 NC
PPR: -11 88%R PTAT: +0.3 87%R (04/13)
PTA: +360m +3f -1p -52NM\$ 91%R (MACE)
PTA PL: -0.5 SCS: +3.11 DPR: -0.4 SCE:

HILL-N-DALE ENSIGN SUE ET 841967
12/09 3E-E93 E94 E93 E92 E90 E95 (12/06) *CERT*
PPR: +9 74%R PTAT: +0.8 84%R
PTA: +136m -15f +2p +60NM\$ 40%\$ (04/13)
03/01 365d 2X 28130 4.2 1170 3.4 950 DHIR
04/04 365d 2X 36360 3.7 1348 3.5 1255 DHIR
06/02 365d 2X 34630 4.8 1656 3.5 1195 DHIR
07/11 266d 2X 26220 4.7 1233 3.1 825 DHIR
Lifetime: 1840d 162010m 6847f 5610p
* ALL AMERICAN 4 & 5 YR OLD 1998, 1999
* RES ALL AMERICAN AGED COW 2000
* RES ALL AMERICAN SR 3 YR OLD 1997
* MEMBER HM ALL AMERICAN PROD OF DAM 1997
* MEMBER NOM ALL AMERICAN SR BEST 3 1997

OLD MILL TA STARSKEY ET 197921 NC
PPR: +10 93%R PTAT: +0.2 96%R (04/13)
PTA: -624m -4f -5p +66NM\$ 96%R
PTA PL: +1.8 SCS: +3.07 DPR: +1.4 SCE:

SIEGERTS DENVER LOPIE 945471
05/02 V87 E90 V85 +84 V87 V87 (05/11)
PPR: +12 56%R PTAT: +0.6 64%R
PTA: +124m +3f +3p -28NM\$ 20%\$
02/00 316d 2X 12300 3.5 432 3.2 390 DHIR
03/03 365d 2X 18870 3.9 735 3.3 615 DHIR
04/07 364d 2X 27640 3.9 1084 3.3 908 DHIR
05/09 359d 2X 24260 4.0 962 3.3 809 DHIR

\$ **LOT 36** * **CIE Olsons May Fancy Frilly 68141781**

Born: 06/15/2012 Tattoo: 5152
Consignor: OLSON DAIRY
SPRING VALLEY MN

Parent Average PPR: +89 PTAT: +0.2
PA: +436m +19f +14p +205NM\$

OLSONS MAYHAMS VIGOR MAYSON ET 68111991

Not Classified
PPR: +126 57%R PTAT: +0.1 62%R (04/13)
PTA: +485m +33f +20p +315NM\$ 62%R (GEN)
PTA PL: +2.2 SCS: +2.73 DPR: +0.1 SCE:
0 dau. av.

IE OLSONS FANNY MICA FANCY 68116750

02/11 +81 +80 G75 G77 +82 +83 (11/12)
PPR: +48 70%R PTAT: +0.2 40%R
02/06 307d 3X 21060 4.6 969 3.4 715 DHIR

SUN-MADE VIGOR ET *TM 195618

Not Classified * SUPERIOR SIRE *
PPR: +137 97%R PTAT: +0.5 98%R (04/13)
PTA: +402m +1f +19p +415NM\$ 98%R (MACE)
PTA PL: +6.0 SCS: +2.69 DPR: +1.0 SCE: +6

OLSONS MITZYS MAYHAM ET 917651

05/00 V86 V87 E90 V87 +83 V85 (08/07) *CERT*
PPR: +123 59%R PTAT: -0.1 67%R
PTA: +528m +41f +24p +247NM\$ 83%\$
02/00 365d 3X 30550 4.5 1371 3.5 1073 DHIR
03/02 365d 3X 36880 4.1 1525 3.5 1286 DHIR
04/10 365d 3X 33600 4.5 1499 3.4 1143 DHIR
Lifetime: 1658d 129400m 5615f 4625p

OLSONS MEL ZEUS MICA ET 199071 NC

PPR: +48 82%R PTAT: +0.4 75%R (04/13)
PTA: +718m +4f +6p +110NM\$ 89%R (GEN)
PTA PL: -0.6 SCS: +2.79 DPR: +0.4 SCE: +5

IDR OLSONS FIONA CHRIS FANNY 68116749

Not Classified
Parent Average PPR: +35 PTAT: +0.1
PA: +55m +3f +7p +77NM\$

\$ **LOT 37** * **High Hope Emergency Giggles 68146134**

Born: 07/04/2012 Tattoo: 11J
Consignor: MEDLANG-SHOARS, JENNIFER
KENSETT IA

Parent Average PPR: +84 PTAT: +0.5
PA: +282m +25f +12p +175NM\$

3rd Dam:

HIGH HOPE JEMSTONE TAFFY 913753
04/01 316d 2X 19390 3.9 756 3.3 636 DHIR

OLSON MEL SCIP EMERGENCY *TM 199362

Not Classified * QUALIFIED SIRE *
PPR: +80 85%R PTAT: +0.8 85%R (04/13)
PTA: -253m +30f +7p +150NM\$ 90%R (GEN)
PTA PL: -0.5 SCS: +2.87 DPR: -1.0 SCE: +6
96 dau. av. 22851 4.2 962 3.4 773
41 class. dau. av. FS:82.5 UDC:1.73 FLC:0.64

HIGH HOPE SUPERMAN TRINITY 68116719

03/02 +83 F65 +83 +84 +82 V89 (11/12)
PPR: +83 43%R PTAT: +0.2 48%R
PTA: +816m +19f +16p +200NM\$ 74%\$
01/11 281d 2X 12950 4.0 517 3.1 402 DHIR
02/10 305d 2X 19130 3.8 731 3.1 592 DHIR

PAEZZA DENM EARN SCPIO ET 198610

Not Classified * QUALIFIED SIRE *
PPR: +97 95%R PTAT: +0.5 95%R (04/13)
PTA: -82m +19f +8p +315NM\$ 97%R (MACE)
PTA PL: +2.4 SCS: +2.81 DPR: +1.7 SCE: +5

OLSONS BRINKS MELODY *TM 903888

08/05 2E-E92 E92 E94 E90 E92 E92 (11/09) *CERT*
PPR: +120 82%R PTAT: +0.7 87%R
PTA: +583m +42f +17p +243NM\$ 82%\$
02/06 365d 3X 28930 4.2 1228 3.5 1002 DHIR
04/03 365d 3X 37980 4.5 1704 3.6 1369 DHIR
06/02 309d 3X 34560 5.5 1889 3.2 1121 DHIR
08/00 365d 3X 45450 4.0 1836 3.4 1567 DHIR
Lifetime: 2702d 240,910m 11002f 8597p
3rd MATURE Cow 365 3X PROTEIN HONOR ROLL 2010

HILLTOP ACRES SUPERMAN TWIN*TM 470210343

Not Classified * QUALIFIED SIRE *
PPR: +80 77%R PTAT: +0.3 78%R (04/13)
PTA: +799m +14f +11p +193NM\$ 83%R (GEN)
PTA PL: +1.9 SCS: +2.82 DPR: +0.9 SCE: +6

HIGH HOPE WURL TWIST 958368

03/10 +83 +84 V85 V86 +82 +81 (05/11)
PPR: +18 53%R PTAT: -0.3 59%R
PTA: +292m +8f +4p +125NM\$ 56%\$
02/01 330d 2X 16220 3.9 632 3.0 493 DHIR
03/01 365d 2X 19970 3.8 764 3.1 617 DHIR
04/08 322d 2X 21190 4.0 840 3.0 635 DHIA

\$ **LOT 38** * **Spring Creek Hollow Crisco 68143585**

Born: 07/30/2012 Tattoo: 28
Consignor: JOHNSON, THOMAS
BUFFALO MN

Parent Average PPR: +4 PTAT: +0.2
PA: -203m -4f -2p -6NM\$

3rd Dam:

ES MAGIC NERISSA 859718 "+ 80"
05/06 343d 2X 16670 4.5 747 3.6 606 DHIA

4th Dam:

ES PETE NADINE 847603
02/09 137d 2X 5080 4.5 231 3.7 189 DHIR

5th Dam:

BETTA VUE MAT NADINE 611986 "5E90 - Elite"
05/08 359d 2X 23310 4.6 1063 DHIR
All American Aged Cow 1986

HARTS AXEMASTER ET *TM 68110237

Not Classified
PPR: +111 64%R PTAT: +0.2 62%R (04/13)
PTA: +469m +30f +25p +228NM\$ 69%R (GEN)
PTA PL: +1.3 SCS: +3.03 DPR: +0.9 SCE: +6
10 dau. av. 23274 4.0 931 3.4 795

BROOK VIEW TEX NARISSA 956986

04/07 +81 V85 +84 G75 +83 +80 (02/12)
PPR: -107 50%R PTAT: +0.1 55%R PTA: 1%\$
02/10 279d 2X 12560 3.4 428 2.9 369 DHIR
04/01 320d 2X 10720 4.3 458 3.5 375 DHIA
*05/00 276d 2X 9253 3.7 338 3.5 320 (RIP)

6th Dam:

BETTA VUE NEVA 586208
"4E90 - Superior Brood Cow"
07/06 305d 2X 26070 4.0 1044 DHIA
National Total Performance 1980

SUN-MADE VIGOR ET *TM 195618

Not Classified * SUPERIOR SIRE *
PPR: +137 97%R PTAT: +0.5 98%R (04/13)
PTA: +402m +1f +19p +415NM\$ 98%R (MACE)
PTA PL: +6.0 SCS: +2.69 DPR: +1.0 SCE: +6

ELM PARK HART AMERI LADY ET 910575

05/05 2E-E91 E91 E92 E90 V88 E92 (08/07) *CERT*
PPR: +153 64%R PTAT: +0.5 69%R
PTA: +796m +56f +40p +225NM\$ 79%\$
02/00 313d 3X 20050 4.6 918 3.7 737 DHIA
03/00 365d 3X 48430 4.4 2149 3.5 1716 DHIR
04/03 365d 3X 41910 5.0 2115 3.6 1522 DHIR
Lifetime: 1336d 133290m 6046f 4803p
2nd JR 4 YR OLD 305 3X FAT HONOR ROLL 2007
3rd JR 4 YR OLD 365 3X MILK HONOR ROLL 2007
4th JR 4 YR OLD 305 3X MILK HONOR ROLL 2007
1st JR 4 YR OLD 365 3X FAT HONOR ROLL 2007
2nd JR 4 YR OLD 305 3X PROTEIN HONOR ROLL 2007
1st JR 4 YR OLD 365 3X PROTEIN HONOR ROLL 2007

SAVAGE-LEIGH TEX ET 196774 NC

PPR: -108 90%R PTAT: +0.5 93%R (04/13)
PTA: -835m -56f -37p -177NM\$ 93%R (GEN)
PTA PL: +2.3 SCS: +3.00 DPR: +0.8 SCE: +5
* NOM ALL AMERICAN JR BULL CALF 2003
* 3rd JR BULL CALF CENTRAL NATIONAL 2003

ROYAL HILL PILOT NARA 878309

06/02 V88 V88 V88 E90 V87 V87 (08/04)
PPR: -42 55%R PTAT: -0.1 63%R PTA: 11%\$
02/00 365d 2X 20130 5.1 1034 3.5 712 DHIR
04/09 307d 2X 22140 4.7 1048 3.5 765 DHIR
05/08 326d 2X 21990 4.6 1019 3.5 779 DHIR
06/09 365d 2X 24710 4.8 1183 3.6 887 DHIR
Lifetime: 2229d 138350m 6765f 4939p



Top Acres Pre Bouquet 2E94 - 2E95ms' *Certified*
 05/09 365D 2X 33540 4.3 1445 3.5 1160 DHIR
 ALL AMERICAN AGED COW 2004
 6th Dam of Lot 40



Arthurst Emory Sonya '5E91 - Elite'
 6/05 365D 2X 31880 3.4 1096 3.1 995 DHIR
 NOMINATED ALL AMERICAN SR 2 YR OLD 1994
 RESERVE GRAND CHAMPION MN STATE FAIR 1995
 5th Dam of Lot 43

\$ _____ LOT 39 * Vir Kar J Tanbark Journey 68152160

Born: 08/07/2012 Tattoo: 996
 Consignor: ACKERMAN, VIRGIL H.
 VIR KAR J SWISS, ATWATER MN

Parent Average PPR: +77 PTAT: +0.4
 PA: +493m +27f +16p +104NMS\$

3rd Dam:
VIR KAR J MORTIMER MOONBEAM 868520
 '+83 - Certified'
 03/05 359d 2X 17350 4.1 713 3.6 630 DHIR

4th Dam:
VIR KAR J IMPROVER SHADOW 776109
 'V87 - Certified'
 03/09 365d 2X 18270 4.2 769 3.8 697 DHIR

PIT-CREW WONDER TANBARK ET *TM 68122966
 Not Classified
 PPR: +133 60%R PTAT: +0.9 62%R (04/13)
 PTA: +1107m +43f +35p +124NMS\$ 63%R (GEN)
 PTA PL: -1.8 SCS: +3.01 DPR: -1.3 SCE: +4
 0 dau. av.

VIR KAR J EROS SUNSET 960938
 Not Classified
 PPR: +16 55%R
 PTA: -121m +10f -4p +83NMS\$ 46%\$
 02/00 305d 2X 9250 4.5 417 3.2 300 DHIA
 04/02 286d 2X 13110 4.9 648 3.4 444 DHIA

TOP ACRES C WONDERMENT ET *TM 196880
 E90 * SUPERIOR SIRE *
 PPR: +147 95%R PTAT: +1.3 97%R (04/13)
 PTA: +1299m +56f +36p +141NMS\$ 97%R (MACE)
 PTA PL: -2.0 SCS: +2.94 DPR: -2.0 SCE: +5
 * ALL AMERICAN JR YRLG BULL 2003

MILK & HONEY PREM TIFANY ET *TM 936488
 06/05 2E-E93 E93 E93 E92 E91 E93 (05/11)
 PPR: +70 66%R PTAT: +0.8 70%R
 PTA: +232m +9f +16p +25NMS\$ 31%\$
 02/03 305d 2X 19430 4.0 773 3.4 664 DHIA
 04/02 305d 2X 20850 4.1 856 3.5 725 DHIA
 05/06 305d 2X 21550 4.0 860 3.7 797 DHIA
 Lifetime: 1858d 109790m 4641f 4075p
 * ALL AMERICAN 5 YR OLD NOM 2010
 * NOM ALL AMERICAN SR 2 YR OLD 2007
 * GRAND CHAMPION MN STATE SHOW & FAIR 2010
 * RES GRAND CHAMP MN STATE FAIR 2012

BLESSING EMORY EROS ET 195832 NC
 PPR: -23 91%R PTAT: +0.3 90%R (04/13)
 PTA: -306m +4f -7p -140NMS\$ 93%R (MACE)
 PTA PL: -2.4 SCS: +2.99 DPR: -0.5 SCE: +5

VIR KAR J SAM STARDUST 908386 NC
 PPR: +20 56%R
 PTA: +74m +9f +1p +79NMS\$ 45%\$
 02/08 335d 2X 13100 4.3 566 3.1 408 DHIA
 03/08 341d 2X 16540 4.5 740 3.2 526 DHIA
 04/11 308d 2X 15730 4.5 708 3.0 473 DHIA
 05/11 305d 2X 16970 4.6 781 3.0 517 DHIA

\$ _____ LOT 40 * North Star Tanbark Bazooka 68144918

Born: 09/10/2012 Tattoo: N122
 Consignor: KEUNE, TODD & JILL & JOHN &
 DEBORAH FRANKE, WYKOFF MN

3rd Dam:
NORTH STAR BACARDI 945434 '2E91 - Certified'
 03/11 365d 3X 26700 3.7 986 3.1 825 DHIR

4th Dam:
TOP ACRES NS BECKA 927685 'E91 - Certified'
 02/00 365d 3X 21210 4.6 981 3.4 716 DHIR

5th Dam: 'V88 - E90ms'
TOP ACRES BANKER BECKON ET 907819
 02/02 365d 2X 25410 3.8 972 3.5 895 DHIR

6th Dam: "2E94 - E95ms' *Certified"
TOP ACRES PRE BOUQUET ET 883901
 05/09 365d 2X 33540 4.3 1445 3.5 1160 DHIR
 ALL AMERICAN AGED COW 2004

7th Dam: "E90 - Certified"
TOP ACRES EVEN BOUNTY ET 857010
 04/08 348d 2X 29130 4.5 1316 3.4 987 DHIR
 NOM ALL AMERICAN WINTER YRLG HFR 1997

PIT-CREW WONDER TANBARK ET *TM 68122966
 Not Classified
 PPR: +133 60%R PTAT: +0.9 62%R (04/13)
 PTA: +1107m +43f +35p +124NMS\$ 63%R (GEN)
 PTA PL: -1.8 SCS: +3.01 DPR: -1.3 SCE: +4
 0 dau. av.

NORTH STAR CVETTE BUBBLICIOUS 68119744
 Not Classified
 PPR: +94 39%R
 PTA: +401m +25f +17p +195NMS\$ 73%\$

8th Dam:
TOP ACRES PROPHET BLOOM 839079
 "2E92 - Certified - Superior Brood Cow"
 03/10 365d 2X 33300 4.3 1420 3.5 1153 DHIR

9th Dam:
BETTA VUE DQ BLOSSOM 747493 "E90 - Certified"
 05/00 365d 2X 28300 4.2 1184 3.7 1045 DHIR

TOP ACRES C WONDERMENT ET *TM 196880
 E90 * SUPERIOR SIRE *
 PPR: +147 95%R PTAT: +1.3 97%R (04/13)
 PTA: +1299m +56f +36p +141NMS\$ 97%R (MACE)
 PTA PL: -2.0 SCS: +2.94 DPR: -2.0 SCE: +5
 * ALL AMERICAN JR YRLG BULL 2003

MILK & HONEY PREM TIFANY ET *TM 936488
 06/05 2E-E93 E93 E93 E92 E91 E93 (05/11)
 PPR: +70 66%R PTAT: +0.8 70%R PTA: 31%\$
 02/03 305d 2X 19430 4.0 773 3.4 664 DHIA
 04/02 305d 2X 20850 4.1 856 3.5 725 DHIA
 05/06 305d 2X 21550 4.0 860 3.7 797 DHIA
 Lifetime: 1858d 109790m 4641f 4075p
 * ALL AMERICAN 5 YR OLD NOM 2010
 * NOM ALL AMERICAN SR 2 YR OLD 2007
 * GRAND CHAMPION MN STATE SHOW & FAIR 2010
 * RES GRAND CHAMP MN STATE FAIR 2012

NORTH CREEK CORAVETTE ET *TM 68105175 NC
 PPR: +96 60%R PTAT: +0.9 62%R (04/13)
 PTA: +64m +35f +18p +171NMS\$ 65%R
 PTA PL: +0.9 SCS: +3.05 DPR: -1.7 SCE:

NORTH STAR NASTY BUBBLES ET 68102753
 04/04 E90 E92 E91 +84 V88 E91 (02/12) *CERT*
 PPR: +99 52%R PTAT: +1.0 58%R
 PTA: +963m +22f +23p +135NMS\$ 59%\$
 02/07 365d 3X 22080 3.6 784 3.0 659 DHIR
 03/09 365d 3X 20430 3.4 700 3.1 625 DHIR
 * 1st SR 3 YR OLD MN CANTON ONE 2011
 * 2nd SR 2 YR OLD MN STATE SHOW & FAIR 2010
 * 2nd SR 2 YR OLD MN CANTON ONE 2010
 * 1st FALL YRLG HFR MN CANTON ONE 2009
 * 2nd FALL HFR CALF MN STATE FAIR 2008

\$ **LOT 41** * **Arthurst Thunder Alba 68144858**

Born: 09/12/2012 Tattoo: 738
Consignor: SOMMERS, MCKENZIE
ARLINGTON MN

Parent Average PPR: +87 PTAT: +0.6
PA: +662m +29f +16p +184NM\$

4th Dam:
HEARTS EASE DENMARK DARBY 893848
'V86 - Certified'
03/00 365d 2X 23110 4.2 971 3.5 812 DHIR

5th Dam:
EACHIBON LORETTA E LAURA 843230 'V88'
06/08 353d 2X 25460 3.8 974 3.2 827 DHIR

CUTTING EDGE THUNDER *TM 68121893
Not Classified
PPR: +75 61%R PTAT: +0.8 65%R (04/13)
PTA: +354m +22f +6p +202NM\$ 64%R (GEN)
PTA PL: +2.1 SCS: +2.99 DPR: +1.0 SCE: +6
0 dau. av.

SDF BELLA VISTA WMENT ALBANIA 68127274
02/04 G78 G77 +80 F70 G75 +80 (11/12)
PPR: +96 42%R PTAT: +0.3 48%R
PTA: +970m +35f +25p +165NM\$ 66%\$

WEBSTER RIDGE TD ET *TM 193164
Not Classified * QUALIFIED SIRE *
PPR: +91 95%R PTAT: +0.5 97%R (04/13)
PTA: +204m +21f +1p +377NM\$ 97%R (MACE)
PTA PL: +4.6 SCS: +2.78 DPR: +1.7 SCE: +3

SUNNYISLE KB TRISTAN ET 918368
06/07 2E-E93 E92 E96 E90 E95 E93 (08/09)
PPR: +26 63%R PTAT: +0.4 70%R
PTA: +589m +18f +10p -60NM\$ 15%\$
02/03 358d 2X 26230 4.2 1089 3.3 864 DHIR
03/05 333d 2X 23650 3.8 893 3.3 787 DHIR
04/06 305d 2X 23390 3.8 895 3.3 774 DHIR
06/03 353d 2X 30600 5.1 1555 3.4 1050 DHIR
Lifetime: 1542d 116620m 4943f 3925p
* MEMBER ALL AMERICAN PROD OF DAM 2006
* HM ALL AMERICAN AGED COW 2009, 2010
* MEMBER HM ALL AMERICAN PROD OF DAM 2005

TOP ACRES C WONDERMENT ET *TM 196880
E90 * SUPERIOR SIRE *
PPR: +147 95%R PTAT: +1.3 97%R (04/13)
PTA: +1299m +56f +36p +141NM\$ 97%R (MACE)
PTA PL: -2.0 SCS: +2.94 DPR: -2.0 SCE: +5
* ALL AMERICAN JR YRLG BULL 2003

SDF EAGLE DARIANA 68127273 NC
PPR: +34 41%R
PTA: +497m +7f +10p +49NM\$ 37%\$

\$ **LOT 42** * **Reads Kannon Bleu 68146461**

Born: 09/14/2012 Tattoo: 901
Consignor: READ, ROGER & LORI & FAMILY
LYLE MN

Parent Average PPR: +103 PTAT: -0.1
PA: +484m +23f +16p +306NM\$

3rd Dam: 'V87 - Certified'
LONG ACRES JETWAY BRIANNA 859642
04/11 357d 3X 33200 4.1 1352 3.3 1081 DHIR
* 2nd SPRING YRLG HFR SOUTHWEST NAT'L 1997

4th Dam: "V89 - Certified"
LONG ACRES DOTSON BRONELA 840299
06/05 365d 3X 28080 4.0 1120 3.2 909 DHIR
1ST FALL YRLG HFR KS STATE FAIR 1995

5th Dam: "V88 - Elite - Superior Brood Cow"
CIE LONG ACRES JD BONNIE 748917
07/11 295d 2X 24630 3.7 913 3.3 801 DHIR

6th Dam: "V86 - Certified"
IE SUNNY HAVEN TELSTAR BEULAH 379313819
06/09 290d 2X 17540 4.2 738 3.2 567 DHIR

READS DRIVER KANNON *TM 68123683
Not Classified
PPR: +217 57%R PTAT: +0.6 61%R (04/13)
PTA: +1272m +66f +45p +460NM\$ 61%R (GEN)
PTA PL: +1.7 SCS: +2.93 DPR: +0.4 SCE: +8
0 dau. av.

LONG ACRES JD HERATIO BLEU 948934
06/05 V87 V85 V86 V87 G77 E92 (11/12)
PPR: -11 50%R PTAT: -0.8 56%R
PTA: -304m -20f -13p +151NM\$ 63%\$
02/09 365d 2X 18010 3.7 660 3.4 613 DHIR
04/10 365d 2X 21020 2.9 614 3.3 690 DHIR

HILLTOP ACRES H DRIVER ET *TM 196826
Not Classified * SUPERIOR SIRE *
PPR: +258 93%R PTAT: +0.0 94%R (04/13)
PTA: +1264m +72f +57p +604NM\$ 96%R (MACE)
PTA PL: +2.7 SCS: +2.84 DPR: +1.3 SCE: +5

READS KILO VAR SHELLY 68101957
03/06 V88 +81 E90 V86 V87 E90 (11/11) *CERT*
PPR: +121 60%R PTAT: +0.9 64%R
PTA: +798m +24f +16p +313NM\$ 91%\$ (GEN)
02/02 305d 2X 18140 4.0 717 3.4 609 DHIR
03/05 226d 2X 19340 3.9 763 3.3 635 DHIR

ALFA CREEK JOLT HERATIO ET (M) 197418 NC
PPR: +71 84%R PTAT: +0.0 85%R (04/13)
PTA: +315m +5f +14p +143NM\$ 88%R (GEN)
PTA PL: +1.5 SCS: +2.81 DPR: -1.0 SCE: +5

LONG ACRES PEERLESS BRIE 932458
05/03 +81 +81 +82 G79 +83 +81 (07/07)
PPR: -59 56%R PTAT: -0.6 62%R PTA: 34%\$
03/01 315d 2X 20410 3.6 732 3.2 658 DHIR
04/01 301d 2X 26060 4.9 1274 3.3 857 DHIR
06/01 306d 2X 24240 3.6 875 3.1 742 DHIR
07/01 365d 2X 24170 3.8 926 3.3 795 DHIR
Lifetime: 1945d 127010m 5028f 4133p

\$ **LOT 43** * **Arthurst Dynamite Solaris 68145141**

Born: 11/08/2012 Tattoo: 745
Consignor: ARTHURST FARM
PLATO MN

Parent Average PPR: +41 PTAT: -0.4
PA: -11m +6f +9p +104NM\$

4th Dam:
ARTHURST TOM SUSAN ET 896983 '483'
02/00 355d 2X 17990 3.6 651 2.9 518 DHIR
* 2nd JR 2 YR OLD MN STATE SHOW & FAIR 2002

5th Dam:
ARTHURST EMORY SONYA 818664 '5E91 - ELITE'
04/10 365d 2X 29940 3.9 1153 3.4 1009 DHIR
06/05 365d 2X 31880 3.4 1096 3.1 995 DHIR
Lifetime: 2617d 181350m 6740f 5970p
* NOM ALL AMERICAN SR 2 YR OLD 1994
* 4th SR 2 YR OLD CENTRAL NATIONAL 1994
* RES GRAND CHAMP MN STATE FAIR 1995

ARTHURST GARBRO DYNAMITE ET 194624
Not Classified
PPR: +93 79%R PTAT: -0.3 79%R (04/13)
PTA: +275m +21f +24p +159NM\$ 84%R (MACE)
PTA PL: +0.0 SCS: +2.76 DPR: -1.3 SCE: +5
50 dau. av. 19744 4.1 804 3.4 678
46 class. dau. av. FS:83.5 UDC:-0.66 FLC:0.41

ARTHURST DENMARK SOLAR 68101286
05/03 +84 V85 V87 +81 V85 +83 (11/12)
PPR: -12 50%R PTAT: -0.4 57%R
PTA: -297m -9f -6p +48NM\$ 37%\$
02/03 365d 2X 15960 4.3 682 3.3 525 DHIR
03/08 365d 2X 17840 4.6 824 3.6 647 DHIR

6th Dam:
ROUND BARN SHIEK SHARON 724091 '3E90 - Cert'
08/01 365d 2X 25410 3.5 898 3.4 872 DHIR
Lifetime: 3008d 171790m 6054f 5796p

LYNDALE EMORY EMERALD ET 187361 E90
PPR: -3 98%R PTAT: -0.3 98%R (04/13)
PTA: +49m +12f +3p -91NM\$ 99%R (MACE)
PTA PL: -2.1 SCS: +3.07 DPR: -1.2 SCE: +5

ARTHURST GARBRO EVEN DODY 865175
11/03 3E-E93 E91 E90 +81 E92 E90 (08/07) *CERT*
PPR: +108 73%R PTAT: +0.3 78%R
PTA: +271m +10f +15p +301NM\$ 90%\$ (GEN)
02/09 365d 2X 27550 4.1 1142 3.4 929 DHIR
06/02 365d 2X 39820 4.2 1660 3.4 1348 DHIR
08/04 365d 2X 24580 4.3 1047 3.3 813 DHIA
Lifetime: 1833d 125220m 5331f 4400p
* 6th JR 3 YR OLD MN STATE FAIR 1999
* 4th JR 3 YR OLD MN STATE SHOW 1999

R HART TC DENMARK ET 189181 E90
PPR: +27 99%R PTAT: +0.2 99%R (04/13)
PTA: -100m -6f +2p +85NM\$ 99%R (MACE)
PTA PL: -0.1 SCS: +2.65 DPR: +0.4 SCE: +4

ARTHURST MONTE SOLANA 940887
Not Classified
PPR: -87 41%R PTA: 3%\$
02/01 64d 2X 2190 3.7 80 2.7 59 DHIR

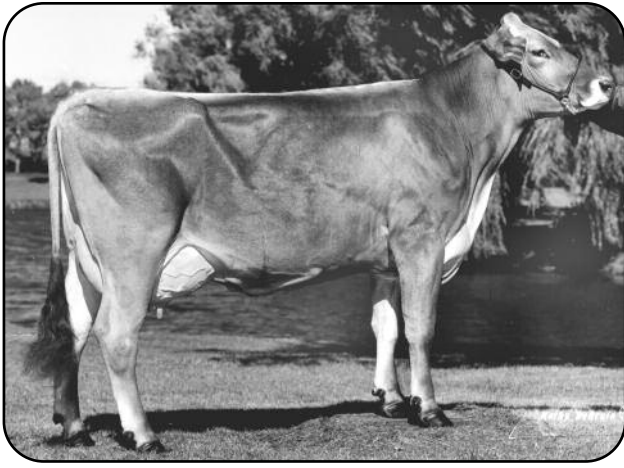

Lost Elm Revelation '2E92 - E93ms'
 2/06 365D 2X 26350 4.2 1099 3.3 857 DHIR
 ALL AMERICAN JR 3 YR OLD 2000
 3rd Dam of Lot 45

\$ _____ LOT 44 * Hilltop Acres Slam Biscuit 68146672

Born: 12.09/2012 Tattoo: 1272
 Consignor: MASHEK, DENNIS
 CALMAR IA

Parent Average PPR: +39 PTAT: +0.4
 PA: -41m +12f -1p +160NM\$

3rd Dam:

H F ICHABOD CATIE 790383 'V85'
 04/02 365d 2X 22290 4.4 978 3.5 777 DHIR

4th Dam:

H F MACHOS CARLA 723936 "V87"
 05/02 313d 2X 17470 4.6 797 3.7 644 DHIR

5th Dam:

H F TJ CARLA TWIN 692911 "V89"

TOP ACRES GRANDSLAM ET *TM 68113986

Not Classified
 PPR: +55 62%R PTAT: +0.8 66%R (04/13)
 PTA: +133m +16f +1p +199NM\$ 65%R (GEN)
 PTA PL: +1.8 SCS: +2.84 DPR: +1.2 SCE: +5
 0 dau. av.

HF BONANZA BLAZE 949306

05/01 V87 E90 +83 E91 V87 V86 (05/11)
 PPR: +22 54%R PTAT: -0.1 60%R
 PTA: -215m +8f -3p +120NM\$ 55%\$
 02/08 290d 3X 21590 4.1 892 3.2 685 DHIR
 03/07 304d 3X 20840 5.0 1044 3.8 788 DHIR
 04/06 340d 3X 29880 4.8 1429 3.7 1108 DHIR
 05/07 344d 3X 27440 4.7 1292 3.7 1024 DHIR

TOP ACRES E P PREMIUM ET 191362 NC

PPR: +60 97%R PTAT: +0.4 98%R (04/13)
 PTA: +247m +13f +7p +170NM\$ 98%R (MACE)
 PTA PL: +1.5 SCS: +2.95 DPR: +0.4 SCE: +5

BO JOY ENSIGN GREDEL 843896

15/02 5E-E94 E93 E94 E92 E96 E94 (10/09)
 PPR: -35 71%R PTAT: +0.5 50%R PTA: 16%\$
 02/07 308d 2X 21820 3.6 778 3.2 697 DHIR
 03/07 335d 2X 20990 3.5 743 3.5 732 DHIR
 04/11 365d 2X 30190 4.6 1384 3.4 1039 DHIR
 06/10 365d 2X 27220 4.9 1337 3.1 855 DHIR
 Lifetime: 1373d 100220m 4242f 3323p
 * MEMBER ALL AMERICAN PROD OF DAM 2002
 * RES ALL AMERICAN 4 & 5 YR OLD 1998, 1999
 * RES ALL AMERICAN JR 3, YR OLD 1997
 * HM ALL AMERICAN AGED COW 2002 & NOM 2000

MORT LEGACY BONANZA *TM 197225 NC

PPR: -103 89%R PTAT: +0.3 92%R (04/13)
 PTA: -902m -21f -27p -308NM\$ 93%R (GEN)
 PTA PL: -2.5 SCS: +3.26 DPR: +0.2 SCE: +7

H F ACE BLAINE 857636

12/01 V86 V87 V86 V85 V88 +84 (05/08) *CERT*
 PPR: +38 57%R PTAT: -1.0 60%R
 PTA: -366m +6f -4p +333NM\$ 93%\$
 03/01 365d 3X 27100 4.3 1170 3.7 1009 DHIR
 04/04 365d 3X 27970 4.3 1202 3.6 999 DHIR
 06/09 365d 3X 28980 4.9 1421 3.3 965 DHIR
 07/11 349d 3X 31090 4.4 1366 3.4 1069 DHIR
 09/00 309d 3X 29020 4.5 1304 3.3 971 DHIR
 10/00 365d 2X 28050 4.8 1358 3.4 957 DHIR
 11/02 365d 2X 27700 4.4 1215 3.3 909 DHIR
 12/08 365d 2X 25240 4.2 1060 3.2 805 DHIR
 Lifetime: 3958d 288,880m 12785f 9935p

\$ _____ LOT 45 * Power Line Goliath Reeses 68151957

Born: 12/24/2012 Tattoo: 597
 Consignor: FROSTED BEAUTY SWISS
 EPWORTH IA

Parent Average PPR: +16 PTAT: +0.8
 PA: -239m +2f -5p +61NM\$

3rd Dam:

LOST ELM REVELATION 876346 '2E92 - E93ms'
 02/06 365d 2X 26350 4.2 1099 3.3 857 DHIR
 04/02 365d 2X 28270 4.2 1193 3.2 905 DHIR
 * ALL AMERICAN JR 3 YR OLD 00
 * INT CHAMPION CENTRAL NATIONAL 00
 * 1st & 1st BU JR 3 YR OLD CENTRAL NATIONAL 00
 * RES GRAND CHAMP WI STATE SHOW & FAIR 02

4th Dam:

LOST ELM STARBUCK RACHEL 853549 'E92'
 03/07 365d 2X 29760 4.1 1234 3.7 1089 DHIR
 1ST JR 2 YR OLD WI STATE FAIR 1997

OLD MILL TRAY GOLIATH ET *TM 68122621

E90
 Parent Average PPR: +24 PTAT: +1.1
 PA: +75m +3f +1p +17NM\$
 PA: PL +0.9 SCS: +3.10 DPR: -0.2 SCE:

NOR VIEW JAMES REMINISCE 470211164

05/09 2E-E91 E90 E92 E90 E90 E92 (06/13)
 PPR: +11 51%R PTAT: +0.5 55%R
 PTA: -552m +1f -10p +104NM\$ 51%\$

5th Dam:

V B SENSAT X CRUELLA ROSE 816878 '3E93'
 05/04 365d 2X 34860 4.4 1522 3.8 1310 DHIR
 Lifetime: 1731d 111970m 5095f 4433p
 ALL AMERICAN SR 2 YR OLD 1994

6th Dam:

V B JINXS CRULEE ROSELLA 783290 "3E90"
 09/08 337d 2X 25940 4.1 1070 3.5 908 DHIR

SHEN-VAL OMF LEG TRAY ET *TM 199081 V85

PPR: -42 71%R PTAT: +0.9 75%R (04/13)
 PTA: -68m -12f -9p -168NM\$ 77%R
 PTA PL: -1.4 SCS: +3.22 DPR: -0.6 SCE:

OLD MILL JP GRACE ET 936115

05/10 2E-E93 E93 E95 E90 E90 E95 (10/10) *CERT*
 PPR: +88 73%R PTAT: +1.2 78%R
 PTA: +217m +17f +11p +201NM\$ 74%\$ (GEN)
 02/05 365d 2X 30220 4.5 1374 3.4 1033 DHIR
 04/05 332d 2X 23710 4.8 1134 3.8 890 DHIR
 05/06 170d 2X 15490 4.7 728 3.7 569 DHIR
 * ALL AMERICAN 5 YR OLD 2010
 * MEMBER ALL AMERICAN SR BEST 3 FMLS 2009
 * RES ALL AMERICAN 4 YR OLD 2009
 * HM ALL AMERICAN AGED COW 2011
 * MEMBER HM ALL AMERICAN SR BEST 3 2008, 2011

SCF EMORY JAMES 192909 E90

PPR: -45 93%R PTAT: +0.4 96%R (04/13)
 PTA: -991m +0f -20p -107NM\$ 95%R (GEN)
 PTA PL: -1.0 SCS: +3.00 DPR: -0.1 SCE:

NOR VIEW RENAISSANCE ET 945925

02/09 V86 V85 V85 +83 V86 V88 (03/08)
 PPR: +23 48%R PTAT: +0.4 55%R
 PTA: -173m +0f -6p +91NM\$ 48%\$
 02/03 305d 2X 18740 4.5 847 3.4 637 DHIA
 03/05 289d 2X 21150 3.8 802 3.2 670 DHIA

\$ _____ **LOT 46** * Willow Wells Slam Dunk 68152497

Born: 03/26/2013 Tattoo: 763
Consignor: TUMAN, STEVE & NANCY
WATKINS MN

Parent Average: PPR: +11 PTAT: +0.7
PA: +51m -1f -6p +48NM\$

4th Dam: 'V87 - E90ms'
WILLOW WELLS TROUB DIATRA 835958
02/03 331d 2X 17800 4.2 749 3.4 604 DHIR
* 1st & 1st BU SR 3 YR OLD MN STATE SHOW 1997
* 1st & 1st BU SR 3 YR OLD MN STATE FAIR 1997

5th Dam: 'V86 - V87ms'
WILLOW WELLS STATUS MADONNA DE 788367
04/04 316d 2X 16720 3.8 630 3.6 602 DHIR
* RES ALL AMERICAN SPRING HFR CALF 1989
* RES JR CHAMP EASTERN NATIONAL 1990

TOP ACRES GRANDSLAM ET *TM 68113986
Not Classified
PPR: +55 62%R PTAT: +0.8 66%R (04/13)
PTA: +133m +16f +1p +199NM\$ 65%R (GEN)
PTA PL: +1.8 SCS: +2.84 DPR: +1.2 SCE: +5
0 dau. av.

WILLOW WELLS PARKER DEJA VU 68108390
06/02 +81 +84 E90 +82 G75 +80 (11/12)
Parent Average PPR: -33 PTAT: +0.5
PA: -30m -18f -13p -103NM\$
04/00 365d 2X 18880 4.1 781 3.1 594 DHIR

TOP ACRES E P PREMIUM ET 191362 NC
PPR: +60 97%R PTAT: +0.4 98%R (04/13)
PTA: +247m +13f +7p +170NM\$ 98%R (MACE)
PTA PL: +1.5 SCS: +2.95 DPR: +0.4 SCE: +5

BO JOY ENSIGN GREDEL 843896
15/02 5E-E94 E93 E94 E92 E96 E94 (10/09)
PPR: -35 71%R PTAT: +0.5 50%R PTA: 16%\$
02/07 308d 2X 21820 3.6 778 3.2 697 DHIR
03/07 335d 2X 20990 3.5 743 3.5 732 DHIR
04/11 365d 2X 30190 4.6 1384 3.4 1039 DHIR
06/10 365d 2X 27220 4.9 1337 3.1 855 DHIR
Lifetime: 1373d 100220m 4242f 3323p
* MEMBER ALL AMERICAN PROD OF DAM 2002
* RES ALL AMERICAN 4 & 5 YR OLD 1998, 1999
* RES ALL AMERICAN JR 3, YR OLD 1997
* HM ALL AMERICAN AGED COW 2002 & NOM 2000

BROTHERS THREE PARKER ET *TM 196657 NC
PPR: -8 96%R PTAT: +0.8 97%R (04/13)
PTA: +360m -18f -8p -76NM\$ 98%R (MACE)
PTA PL: +1.3 SCS: +2.97 DPR: -1.5 SCE: +7

WILLOW WELLS JF DAPHNE 892739
08/06 +83 +83 V85 V85 +81 +82 (09/07)
Parent Average PPR: -57 PTAT: +0.1
03/11 365d 2X 20480 4.3 872 3.2 657 DHIA
05/05 365d 2X 22580 4.6 1039 3.1 711 DHIA
07/02 365d 2X 22450 4.2 937 3.3 740 DHIA
08/06 305d 2X 18140 4.6 837 3.1 561 DHIA
10/04 305d 2X 18230 3.9 719 3.1 559 DHIA
Lifetime: 2325d 122930m 5303f 3964p

\$ _____ **LOT 47** * Rockstar Whiskey Sevens 68152492

Born: 04/13/2013 Tattoo: 764
Consignor: ANDERSON, HOLLY (TUMAN)
WATKINS MN

Parent Average: PPR: +55 PTAT: +0.4
PA: +465m +13f +15p +50NM\$

3rd Dam:
BRIDGE VIEW PRIME SHAINA 887414 'E90'
03/06 365d 2X 21220 4.2 900 3.5 744 DHIA
04/10 352d 2X 25530 4.6 1164 3.5 902 DHIA
05/11 365d 2X 24750 4.3 1065 3.4 844 DHIA

4th Dam:
BRIDGE VIEW REQUEST SHANA 845982 '3E90'
11/02 365d 2X 21190 3.9 836 3.3 696 DHIA
Lifetime: 3290d 193340m 7674f 6394p

MANIS GLENN WHISKEY ET *TM 68133750
Not Classified
PPR: +98 53%R PTAT: +0.7 54%R (04/13)
PTA: +641m +25f +26p +107NM\$ 57%R (GEN)
PTA PL: -0.9 SCS: +3.11 DPR: +0.2 SCE:
0 dau. av.

ROCKSTAR GALAXY SATURN 68127461
Not Classified
Parent Average PPR: +12 PTAT: +0.1
PA: +288m +1f +4p -8NM\$

SCHAMAUN BS GORDON GLENN ET 0120023664460
Not Classified * QUALIFIED SIRE *
PPR: +85 81%R PTAT: +0.7 80%R (04/13)
PTA: +156m +18f +25p +45NM\$ 85%R (MACE)
PTA PL: -1.0 SCS: +3.18 DPR: +0.8 SCE:

MANIS WURL WACHTEL 000120052523264 NC
Parent Average PPR: +38 PTAT: +0.3
PA: -61m +3f +3p +115NM\$
02/11 305d 20452 3.4 690 3.4 690 DHIA
04/01 305d 27138 3.5 956 3.3 897 DHIA

BO JOY PREMIUM GALAXY TWIN *TM 198428 NC
PPR: +78 90%R PTAT: -0.1 91%R (04/13)
PTA: +1595m +20f +34p -12NM\$ 94%R (MACE)
PTA PL: -2.8 SCS: +3.12 DPR: -0.8 SCE: +5

BRIDGE VIEW JADES SHANON 68106460
04/10 V85 +82 V88 +80 +83 V87 (05/11)
PPR: -60 53%R PTAT: +0.2 57%R PTA: 25%\$
02/04 295d 2X 12050 4.5 542 3.4 414 DHIA
03/03 305d 2X 16220 4.7 758 3.2 515 DHIA
04/05 315d 2X 18230 4.0 738 3.0 542 DHIR
05/05 203d 2X 12030 4.0 487 2.8 341 DHIA

\$ _____ **LOT 48** * CIE Fjel-Mar Torch Evonna 840003000210740

Born: 06/02/2013 Tattoo: F740
Consignor: FJEL-MAR DAIRY
MARK & DIANE FJELSTAD
ZUMBRO FALLS MN

Parent Average PPR: +137 PTAT: +0.3
PA: +392m +25f +25p +396NM\$

COZY NOOK BEAMER TORCH *TM 198625
Not Classified * SUPERIOR SIRE *
PPR: +175 84%R PTAT: +0.4 85%R (04/13)
PTA: +459m +49f +35p +439NM\$ 89%R (GEN)
PTA PL: +2.9 SCS: +3.00 DPR: +0.9 SCE: +7
62 dau. av. 22814 4.2 948 3.4 781
39 class. dau. av. FS:83.3 UDC:0.93 FLC:0.75

IE FJEL-MAR VIGOR EVA 68128686
Not Classified
PPR: +99 50%R
PTA: +324m +0f +15p +352NM\$ 94%\$
02/02 365d 3X 20510 4.4 896 3.7 760 DHIR

EMIC GORD BEAMER *TW *TM 196031 NC
PPR: +79 97%R PTAT: -0.6 97%R (04/13)
PTA: -634m +15f +20p +167NM\$ 98%R (MACE)
PTA PL: -0.7 SCS: +2.75 DPR: +2.0 SCE: +6

COZY NOOK PRONTO TWYLIGHT 928080
09/03 3E-E92 E92 E94 E90 E90 E93 (06/13)
PPR: +169 76%R PTAT: +0.6 80%R
PTA: +944m +49f +27p +449NM\$ 98%\$ (GEN)
02/00 317d 2X 26440 4.2 1105 3.3 873 DHIR
03/00 365d 2X 34630 4.4 1530 3.5 1199 DHIR
04/01 365d 2X 39680 4.0 1569 3.3 1303 DHIR
06/03 365d 2X 35790 4.2 1514 3.2 1140 DHIR
Lifetime: 2165d 191780m 8004f 6478p
* 2nd COMP MERIT WI STATE FAIR 2009
* 2nd JR 2 YR OLD WI STATE SHOW & FAIR 2006

SUN-MADE VIGOR ET *TM 195618
Not Classified * SUPERIOR SIRE *
PPR: +137 97%R PTAT: +0.5 98%R (04/13)
PTA: +402m +1f +19p +415NM\$ 98%R (MACE)
PTA PL: +6.0 SCS: +2.69 DPR: +1.0 SCE: +6

ID FJEL-MAR SOLUTION ERIN 68107332
04/06 +84 V88 V87 +84 +83 +82 (05/11)
PPR: +61 52%R PTAT: -0.2 54%R
PTA: +663m +4f +17p +149NM\$ 62%\$
02/00 333d 3X 26350 3.6 936 3.1 823 DHIA
02/11 335d 3X 27890 4.0 1103 3.2 902 DHIA
04/00 315d 3X 23460 3.5 817 3.3 777 DHIR
05/02 289d 3X 33070 3.5 1157 3.1 1014 DHIR
Lifetime: 1272d 110770m 4013f 3516p



Curvecrest Jetway Angel 'V88 - Certified'

3/01 365D 2X 18120 3.7 674 3.4 614 DHIR

NOMINATED ALL AMERICAN JR 2 YR OLD 1998, SUM YRLG 1997
4th Dam of Lot 50

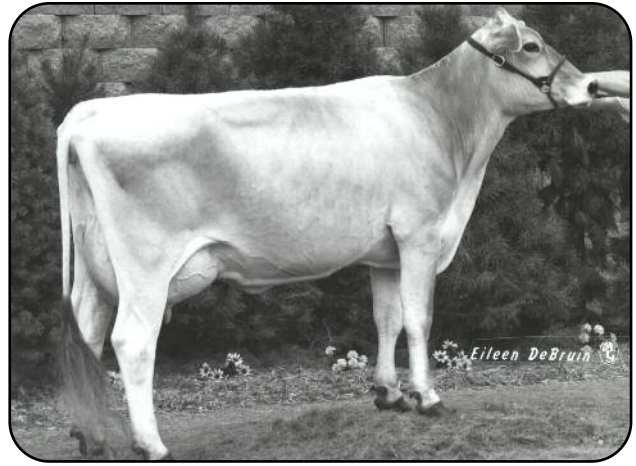

V B Vincer X Fantasia '4E91 - Certified'

6/06 365D 2X 34210 3.3 1135 3.4 1165 DHIR

4th Dam of Lot 52, 5th Dam of Lot 53

\$ LOT 49 * Curvecrest Titus Angie 68152126

Born: 04/21/2013 Tattoo: 394
Consignor: CHURCH, ANDY
HASTINGS MN

Parent Average: PPR: +80 PTAT: +0.4
PA: +17m +13f +11p +207NMS

3rd Dam: 'V86 - Certified'
CURVECREST ACE ADELLE 915800
03/03 365d 2X 26840 4.4 1190 3.7 986 DHIA
04/10 305d 2X 27650 4.3 1179 3.4 948 DHIA

4th Dam:
CURVECREST CAMELOT ANNIE 896300
03/00 365d 2X 26410 4.1 1082 3.3 862 DHIA

5th Dam: '84 - Certified'
CURVECREST PR ANNABELLE 875708
03/04 365d 2X 26560 4.1 1079 3.4 902 DHIR

SHELBURNE VIGOR TITUS *TM 68115252
Not Classified
PPR: +116 61%R PTAT: +0.5 64%R (04/13)
PTA: +185m +10f +14p +348NMS 64%R (GEN)
PTA PL: +5.4 SCS: +2.68 DPR: +0.3 SCE: +6
0 dau. av

CURVECREST POPSTAR AZALIA 68135464
Not Classified
Parent Average PPR: +43 PTAT: +0.2
PA: -151m +15f +8p +66NMS
*01/11 47d 2X 2750 3.9 107 3.2 88 (RIP)

SUN-MADE VIGOR ET *TM 195618
Not Classified * SUPERIOR SIRE *
PPR: +137 97%R PTAT: +0.5 98%R (04/13)
PTA: +402m +1f +19p +415NMS 98%R (MACE)
PTA PL: +6.0 SCS: +2.69 DPR: +1.0 SCE: +6

SHELBURNE TD TIKI 932728
07/00 2E-E92 E92 E93 V88 E91 E92 (06/11) *CERT*
PPR: +135 57%R PTAT: +0.5 63%R
PTA: +328m +27f +16p +403NMS 97%\$
03/02 365d 2X 23570 4.9 1157 3.8 896 DHIR
05/03 321d 2X 20070 4.8 963 3.6 717 DHIR
06/04 298d 2X 21580 4.6 1002 3.7 791 DHIR
07/04 321d 2X 21690 4.6 997 3.7 798 DHIR
Lifetime: 1887d 120600m 5752f 4395p

MONUMENT AGENDA POPSTAR *TM 68101680 NC
PPR: +30 76%R PTAT: +0.5 67%R (04/13)
PTA: -491m +7f -1p +15NMS 83%R (GEN)
PTA PL: +0.0 SCS: +2.84 DPR: -1.2 SCE: +6

CURVECREST DOMINATE ADDIE 934814
02/03 +83 G76 +83 +84 +83 V86 (11/06) *CERT*
PPR: +53 53%R PTAT: -0.1 54%R
PTA: +189m +22f +16p +117NMS 54%\$
03/03 315d 2X 21130 4.5 942 3.8 813 DHIA
04/03 305d 2X 21600 4.4 957 3.9 840 DHIA
05/05 305d 2X 20180 4.0 810 3.8 775 DHIA
06/08 363d 3X 23870 4.4 1054 3.5 832 DHIA
07/10 223d 3X 20970 3.9 819 3.7 778 DHIA
Lifetime: 2046d 134340m 5811f 5084p

\$ LOT 50 * Twin Choice: Alpha or Amega

Born: 06/01/2013 Tattoo: C182 or C183
C182: Curvecrest DD Alpha Twin 840003000210744
C183: Curvecrest DD Amega Twin 840003000210743
Consignor: ERF, KATHY, OAKDALE MN

Parent Average: PPR: +41 PTAT: +0.3
PA: +145m +16f +12p +12NMS
**MAKE SELECTION AT SALE **

3rd Dam:
CURVECREST BRAND NAME 880756 'V88'
05/02 305d 3X 32760 5.0 1653 3.6 1164 DHIA

4th Dam: "V88 - Certified"
CURVECREST JETWAY ANGEL 862821
03/01 365d 2X 18120 3.7 674 3.4 614 DHIR
Nominated All American Jr 2 Yr Old 1998

5th Dam: "2E91 - Certified"
CURVECREST BLENDS JINX 830213
06/08 365d 2X 27990 4.0 1112 3.3 934 DHIR
2nd Jr 3 Yr Old WI State Show 1996

FJEL-MAR JOEL DOUBL DARE ET*TM 68122123
Not Classified
PPR: +95 60%R PTAT: +0.6 62%R (04/13)
PTA: +378m +28f +19p +172NMS 63%R (GEN)
PTA PL: +0.2 SCS: +2.96 DPR: +0.1 SCE: +5
0 dau. av.

CURVECREST BON JOVI AUGUST 958477
05/03 V85 V86 V85 V85 V85 V85 (11/12)
PPR: -14 48%R PTAT: -0.1 55%R
PTA: -89m +4f +4p -148NMS 5%\$
02/08 365d 3X 21050 4.3 914 3.6 765 DHIR
04/04 365d 3X 29160 5.1 1497 3.5 1021 DHIR

6th Dam: "2E91 - Certified"
CURVECREST PIPER JAFFREY 792646
06/00 333d 2X 26360 4.1 1069 3.4 901 DHIR

RED BRAE DAA ACE JOEL *TM 196150 V86
PPR: +69 91%R PTAT: +0.1 90%R (04/13)
PTA: +441m +9f +23p +30NMS 95%R (MACE)
PTA PL: -1.2 SCS: +2.95 DPR: -0.7 SCE: +6

HILLTOP ACRES DANDELION 937789
06/01 2E-E91 E94 E90 E91 E90 E91 (05/11) *CERT*
PPR: +88 63%R PTAT: +0.6 68%R
PTA: +507m +37f +21p +126NMS 57%\$
02/03 305d 3X 25840 4.3 1109 3.4 868 DHIR
03/06 365d 3X 38560 5.0 1919 3.4 1314 DHIR
05/05 365d 3X 35770 4.8 1702 3.6 1285 DHIR
Lifetime: 1653d 144250m 6772f 5103p
* 2nd 4 YR OLD MN CANTON ONE 2009

MISS BUDGEES BON JOVI ET *TM 198140 NC
PPR: -29 83%R PTAT: -0.1 79%R (04/13)
PTA: -254m -10f -1p -139NMS 88%R (GEN)
PTA PL: -1.6 SCS: +3.11 DPR: -0.7 SCE: +6

CURVECREST VANCE ALICIA 925886
06/10 V88 E92 V86 V87 E91 V85 (08/10)
PPR: +8 55%R PTAT: -0.2 59%R
PTA: +70m +14f +13p -154NMS 5%\$
02/06 365d 3X 22810 4.3 980 3.6 819 DHIA
03/10 346d 3X 18230 3.9 716 3.3 602 DHIR
05/03 365d 2X 25130 4.0 1002 3.5 883 DHIR
07/10 305d 3X 24180 4.3 1046 3.4 820 DHIA
Lifetime: 2117d 134630m 5590f 4619p

\$ **LOT 51** * **Olsons DD Laura Lauren 68151673**

Born: 06/06/2013 Tattoo: AL1
Consignor: OLSON DAIRY
SPRING VALLEY MN

Parent Average PPR: +32 PTAT: +0.4
PA: +451m +13f +15p -54NM\$

4th Dam:
BROOK VIEW PEERLESS LUCKY 906972 '+82'
04/06 312d 2X 20980 4.6 974 3.4 720 DHIR

5th Dam:
BROOK VIEW TRUE IMAGE LEXIE 885021 "V88"
04/06 365d 2X 26040 4.4 1144 3.5 917 DHIR
2ND SPRING YRLG HFR MN STATE FAIR 2000

6th Dam:
BROOK VIEW LIKABLE LISA ET 833346 "2E90"
06/07 365d 2X 30790 4.0 1234 3.3 1020 DHIR
1ST FALL YRLG HFR MN STATE FAIR 1995

FJEL-MAR JOEL DBLE DEUCE ET 68122102
Not Classified
PPR: +97 58%R PTAT: +0.5 63%R (04/13)
PTA: +563m +31f +24p +172NM\$ 63%R (GEN)
PTA PL: +0.1 SCS: +3.03 DPR: +0.4 SCE:
0 dau. av.

FJEL-MAR ALLOY LAURA 68132668
Not Classified
Parent Average PPR: -35 PTAT: +0.2
PA: +338m -5f +5p -280NM\$

RED BRAE DAA ACE JOEL *TM 196150 V86
PPR: +69 91%R PTAT: +0.1 90%R (04/13)
PTA: +441m +9f +23p +30NM\$ 95%R (MACE)
PTA PL: -1.2 SCS: +2.95 DPR: -0.7 SCE: +6

HILLTOP ACRES DANDELION 937789
06/01 2E-E91 E94 E90 E91 E90 E91 (05/11) *CERT*
PPR: +88 63%R PTAT: +0.6 68%R
PTA: +507m +37f +21p +126NM\$ 57%\$
02/03 305d 3X 25840 4.3 1109 3.4 868 DHIR
03/06 365d 3X 38560 5.0 1919 3.4 1314 DHIR
05/05 365d 3X 35770 4.8 1702 3.6 1285 DHIR
Lifetime: 1653d 144250m 6772f 5103p
* 2nd 4 YR OLD MN CANTON ONE 2009

TWINKLE-HILL DYNASTY ALLOY 197671 NC
PPR: +38 86%R PTAT: +0.7 89%R (04/13)
PTA: +889m +9f +20p -120NM\$ 91%R (MACE)
PTA PL: -2.6 SCS: +3.09 DPR: -2.2 SCE: +6

BROOK VIEW BANKER LARISSA 944379
05/04 +84 E92 V86 V85 V86 G78 (05/11)
PPR: -108 54%R PTAT: -0.3 57%R PTA: 0%\$
02/05 365d 3X 34530 4.1 1425 3.2 1094 DHIR
03/07 275d 3X 13420 3.7 498 3.5 469 DHIR
04/11 334d 3X 17590 4.3 749 3.5 614 DHIR
* 2nd WINTER HFR CALF MN STATE SHOW 2006

\$ **LOT 52** * **Arthurst Gateway Fleur 68152201**

Born: 06/10/2013 Tattoo: 759
Consignor: ARTHURST FARM, DALE SCHMIDT &
JIM ZELLMANN, PLATO MN

Parent Average PPR: -61 PTAT: +0.6
PA: -478m -18f -17p -212NM\$

3rd Dam:
ARTHURST STARBUCK FAITH ET 883553 '3E90'
06/06 365d 2X 20910 4.2 874 3.5 729 DHIR
2nd Sr 3 Yr Old MN State Show 2002

4th Dam:
V B VINCER X FANTASIA 818536 '4E91 - Certified'
06/06 365d 2X 34210 3.3 1135 3.4 1165 DHIR
Lifetime: 3129d 180070m 6456f 6240p

5th Dam: **V B JINXS FANTASIA 769611 'E90'**
03/07 316d 2X 21090 3.9 827 3.5 742 DHIR

6th Dam:
V B PROSPECT FANTASIA 736006 "2E90"
03/03 365d 2X 23380 4.3 1006 3.7 872 DHIR

TOP ACRES GATEWAY ET 198455
E90
PPR: -82 65%R PTAT: +1.0 81%R (04/13)
PTA: -669m -20f -22p -298NM\$ 68%R
PTA PL: -3.0 SCS: +3.04 DPR: -1.0 SCE:
38 dau. av. 20185 4.0 817 3.3 662
31 class. dau. av. FS:84.8 UDC:0.61 FLC:0.77

ARTHURST DANTE FLOR 68127408
Not Classified
Parent Average PPR: -40 PTAT: +0.2
PA: -287m -16f -12p -125NM\$

7th Dam:
V B PATENT FANCY 636694 "3E90 - Elite"
05/04 363d 2X 25770 4.0 1033 DHIR

8th Dam:
HOLLER HILL FANCET 549990 "2E90 - Certified"
05/09 351d 2X 19230 4.1 781 DHIR

BRIDGE VIEW PRIMETIME *TM 191848 NC
PPR: -73 93%R PTAT: +0.6 96%R (04/13)
PTA: -529m -17f -18p -330NM\$ 95%R (MACE)
PTA PL: -3.6 SCS: +3.00 DPR: -2.5 SCE: +7

BO JOY ENSIGN GREDEL 843896
15/02 5E-E94 E93 E94 E92 E96 E94 (10/09)
PPR: -35 71%R PTAT: +0.5 50%R PTA: 16%\$
02/07 308d 2X 21820 3.6 778 3.2 697 DHIR
04/11 365d 2X 30190 4.6 1384 3.4 1039 DHIR
06/10 305d 2X 22070 5.0 1104 3.1 689 DHIR
06/10 365d 2X 27220 4.9 1337 3.1 855 DHIR
Lifetime: 1373d 100220m 4242f 3323p
* MEMBER ALL AMERICAN PROD OF DAM 2002
* RES ALL AMERICAN 4 & 5 YR OLD 1998, 1999
* RES ALL AMERICAN JR 3, YR OLD 1997
* HM ALL AMERICAN AGED COW 2002 & NOM 2000

ARTHURST Z ZEUS DANTE ET *TM 68101274 NC
PPR: +66 71%R PTAT: +0.5 63%R (04/13)
PTA: +396m +8f +11p +96NM\$ 79%R (GEN)
PTA PL: -1.2 SCS: +2.71 DPR: +0.7 SCE: +5

ARTHURST LEGACY FLOWER 937455
04/11 +81 E91 +82 E90 G77 G76 (03/10)
PPR: -142 56%R PTAT: -0.1 61%R PTA: 0%\$
02/03 302d 2X 7610 4.5 343 3.6 271 DHIR
03/03 280d 2X 9960 4.0 399 3.4 338 DHIR
04/02 365d 2X 16580 3.9 647 3.2 532 DHIR
05/05 154d 2X 8030 4.4 356 2.9 236 DHIR

\$ **LOT 53** * **Arthurst Vigor Filomena 68152204**

Born: 06/19/2013 Tattoo: 764
Consignor: ARTHURST FARM, DALE SCHMIDT &
JIM ZELLMANN, PLATO MN

Parent Average PPR: +56 PTAT: +0.4
PA: +52m -6f +6p +168NM\$

4th Dam:
ARTHURST STARBUCK FAITH ET 883553 '3E90'
06/06 365d 2X 20910 4.2 874 3.5 729 DHIR
2nd Sr 3 Yr Old MN State Show 2002

5th Dam:
V B VINCER X FANTASIA 818536 '4E91 - Certified'
06/06 365d 2X 34210 3.3 1135 3.4 1165 DHIR
Lifetime: 3129d 180070m 6456f 6240p

6th Dam: **V B JINXS FANTASIA 769611 'E90'**
03/07 316d 2X 21090 3.9 827 3.5 742 DHIR

7th Dam:
V B PROSPECT FANTASIA 736006 "2E90"
03/03 365d 2X 23380 4.3 1006 3.7 872 DHIR

SUN-MADE VIGOR ET *TM 195618
Not Classified * SUPERIOR SIRE *
PPR: +137 97%R PTAT: +0.5 98%R (04/13)
PTA: +402m +1f +19p +415NM\$ 98%R (MACE)
PTA PL: +6.0 SCS: +2.69 DPR: +1.0 SCE: +6
8804 dau. av. 23527 4.0 930 3.4 790
6644 class. dau. av. FS:83.5 UDC:1.18 FLC:0.68

ARTHURST TITANIUM FILLY 68132622
Not Classified
Parent Average PPR: -25 PTAT: +0.3
PA: -298m -12f -7p -79NM\$

LOST ELM PRESIDENT ET 191215
Not Classified * QUALIFIED SIRE *
PPR: +89 97%R PTAT: +0.0 98%R (04/13)
PTA: -73m -9f +8p +357NM\$ 98%R (MACE)
PTA PL: +5.4 SCS: +2.76 DPR: +2.4 SCE: +6

GENESIS EVEN VICTORIA ET 857348
10/08 3E-E93 E94 E94 E93 E92 E93 (09/06) *CERT*
PPR: +26 88%R PTAT: +0.4 92%R
PTA: -765m -11f -11p +125NM\$ 56%\$ (GEN)
02/04 365d 3X 26080 4.1 1057 3.7 959 DHIR
03/06 365d 3X 28610 3.6 1024 3.9 1104 DHIR
06/05 365d 2X 36530 4.3 1558 3.7 1348 DHIR
Lifetime: 1310d 107290m 4325f 4081p

SUNNYISLE TITANIUM ET *TM 198507
Not Classified
PPR: -3 93%R PTAT: +0.5 92%R (04/13)
PTA: -415m -2f -3p +1NM\$ 96%R (GEN)
PTA PL: -0.4 SCS: +3.09 DPR: +2.4 SCE: +5

ARTHURST DYNASTY FELICIA 68101281
05/03 V86 V87 V86 V85 V87 V86 (11/12)
PPR: -46 54%R PTAT: +0.1 61%R PTA: 5%\$
02/07 365d 2X 15530 4.1 640 3.2 501 DHIR
03/09 305d 2X 15900 4.0 633 3.3 528 DHIR
04/09 365d 2X 22140 4.1 911 3.3 724 DHIR

\$ _____ **LOT 54** * Rainbow Hills Wendy 68152541

Born: 06/30/2013 Tattoo: P181
Consignor: PRONEK, WENCIL P., ALEXANDRIA MN

Parent Average PPR: +14 PTAT: +0.2
PA: +212m +3f +4p -20NM\$

3rd Dam:
FICK MISS LENA MUSIC B 871578 'V86'
05/03 336d 2X 20350 4.6 939 3.5 722 DHIR
4th SUMMER YRLG HFR MN ST SHOW & FAIR 1998

4th Dam:
BRIDGE VIEW MISS LENA 830567 '2E90'
07/01 365d 2X 22180 4.4 974 3.8 835 DHIR
* 2nd & 2nd BU 5 YR OLD IA STATE FAIR 1996
* 3rd 4 YR OLD IA STATE FAIR 1995

5th Dam:
BRIDGE VIEW JADES LEANNE 730378 'V86'
06/03 365d 2X 26410 4.0 1059 3.8 995 DHIR

6th Dam:
BRIDGE VIEW DELIGHTFUL LISET 640688 '5E90
07/00 365d 2X 30390 3.9 1193 DHIR
Lifetime: 3663d 224,390m 9109f 4232p

OLSONS MINT ALLOY MALLOY ET 68123531 NC
PPR: +34 59%R PTAT: +0.6 64%R (04/13)
PTA: +745m +12f +14p -83NM\$ 64%R (GEN)
PTA PL: -2.6 SCS: +3.07 DPR: -1.9 SCE:
0 dau. av.

RAINBOW HILLS WHISTLE NP 68104481 NC
Parent Average PPR: -9 PTAT: -0.3
PA: -322m -7f -7p +44NM\$

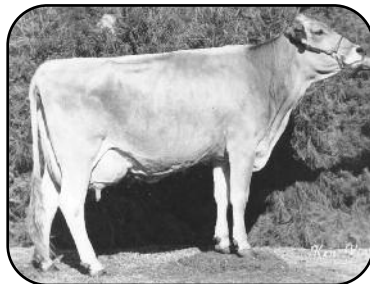

6th
Dam

TWINKLE-HILL DYNASTY ALLOY 197671 NC
PPR: +38 86%R PTAT: +0.7 89%R (04/13)
PTA: +889m +9f +20p -120NM\$ 91%R (MACE)
PTA PL: -2.6 SCS: +3.09 DPR: -2.2 SCE: +6

OLSONS MEL DENVERS MINT ET 941096
04/01 V88 V86 E90 +82 V86 E90 (11/09) *CERT*
PPR: +128 61%R PTAT: +0.8 65%R
PTA: +580m +38f +22p +253NM\$ 84%\$
02/02 365d 3X 26280 4.1 1066 3.3 869 DHIR
03/07 365d 3X 34400 4.0 1359 3.3 1150 DHIR
05/09 245d 3X 21630 4.3 933 3.6 770 DHIR
Lifetime: 1366d 106390m 4342f 3662p

HOFFMAN AGITATE 68102950 NC
Parent Average PPR: -13 PTAT: -0.6
PA: -429m -8f -6p +22NM\$
PA: PL +0.9 SCS: +2.93 DPR: +0.9 SCE:

RAINBOW HILLS MU NOTE NP ET 941634 NC
PPR: +1 35%R
PTA: -215m -6f -7p +65NM\$ 41%\$ (04/13)

\$ _____ **LOT 55E** * Embryo Pkg: Dyn 1054 X Faust

5 #1 Embryos
Consignor: SOUTH DAKOTA STATE UNIVERSITY
BROOKINGS SD

Parent Average: PPR: +78 PTAT: +1.0
PA: +416m +17f +12p +141NM\$

Sister to Embryos:
IE CAMPANILE WONDERMENT 349 68118033
02/01 V86 V86 +82 +83 V88 V88 (02/12)

RIEDLAND CAMELOT FAUST ET *TM 199157
Not Classified * QUALIFIED SIRE *
PPR: +98 74%R PTAT: +1.0 81%R (04/13)
PTA: +231m +26f +11p +212NM\$ 78%R (GEN)
PTA PL: +1.6 SCS: +2.97 DPR: +0.3 SCE: +6
35 dau. av. 25208 4.0 1009 3.3 843
25 class. dau. av. FS:83.9 UDC:1.79 FLC:-0.07

ID CAMPANILE DYN 1054 TWIN 369028056
06/02 2E-E90 E91 E91 E90 E90 V88 (11/12)
PPR: +58 46%R PTAT: +0.9 59%R
PTA: +601m +7f +12p +69NM\$ 42%\$
01/11 305d 3X 20290 4.2 856 3.3 669 DHIA
03/03 334d 3X 27570 4.3 1188 3.2 893 DHIA
04/04 343d 3X 27360 4.6 1248 3.3 901 DHIA
05/05 296d 3X 26490 4.6 1225 3.2 843 DHIA
Lifetime: 1396d 109740m 4853f 3579p

GEARINGS PATRICK CAMELOT 187748 V89
PPR: +58 97%R PTAT: +0.1 97%R (04/13)
PTA: -155m +10f -3p +272NM\$ 98%R (MACE)
PTA PL: +3.9 SCS: +2.81 DPR: +1.6 SCE: +5

KRUSES JETWAY FLOWER ET 894778
05/01 2E-E90 V89 E92 E90 V85 E92 (03/05)
PPR: +13 64%R PTAT: +1.0 74%R
PTA: -327m +5f -6p +5NM\$ 27%\$
02/02 283d 2X 12500 4.8 594 3.6 451 DHIR
03/02 365d 2X 20320 4.1 823 3.4 697 DHIR
04/10 365d 3X 25100 3.9 967 3.3 832 DHIR

HILLTOP ACRES EN DYNASTY ET*TM 193371 NC
PPR: +31 99%R PTAT: +0.8 99%R (04/13)
PTA: +614m -2f +13p -42NM\$ 99%R (MACE)
PTA PL: -0.4 SCS: +3.13 DPR: -2.5 SCE: +4

GRADE BROWN SWISS

MN Notes:

* **Attention: 4-H & FFA Members** * **Junior Project Calves** *

This applies to calves born after September 1, 2012. In order to help our young breeders get started in good Brown Swiss cattle, the Minnesota Brown Swiss Breeders' Association will refund 10% of the purchase price to purchasers who are 4-H or FFA members when the following conditions are met:

1. Animal must be purchased in Junior's name.
2. The animal purchased is exhibited by the Junior at the local fair or Canton Show (any state).
3. The County Extension Director or other authorized person will certify to the secretary of the Minnesota Brown Swiss Association that the animal has been exhibited at the above fair and Canton Show. Upon receipt of this evidence from the Junior, a 10% refund of the purchase price will be made to the purchaser.
4. Must be applied for by December 31, 2014.

☀ INDEX OF CONSIGNORS ☀

CONSIGNOR	ANIMAL NAME & NUMBER	LOT
Ackerman, Virgil H., Atwater, MN	Vir Kar J Tanbark Journey 68152160	39
Anderson, Holly Tuman, Watkins, IA	Rockstar Whiskey Sevens 68152492	47
Arthurst Farm, Plato, MN	Arthurst Dynamite Solaris 68145141	43
Arthurst Farm, Plato, MN	Arthurst Wonderment Damsel 68135256	32
Arthurst Farm, Dale Schmidt & Jim Zellmann, Plato, MN	Arthurst Gateway Fleur 68152201	52
Arthurst Farm, Dale Schmidt & Jim Zellmann, Plato, MN	Arthurst Vigor Filomena 68152204	53
Bargmann Farms, Inc., Glencoe, MN	Bargmann Zaster Dream 68138168	28
Bauer, Bethany, Hayfield, MN	TCC Vigor Donna ET 68139491	34
Bratland, Duron, Spring Grove, MN	Viking Valley Brookings Sandra 68136439	29
Bratland, Duron, Spring Grove, MN	Viking Valley Marker Poem 68130626	25
Bratland, Duron & Darin, Spring Grove, MN	Viking Valley GoldenBoy Tala 68147772	3
Cowles, Jill, Roberts, WI	Daveco Vigor Firecracker ET 68150248	1
Eberhard, Robert B., Glencoe, MN (andy Church)	Curvecrest Titus Angie 68152126	49
Erf, Kathy, Oakdale, MN	Twin Choice: Curvecrest DD Alpha/Amega	50
Erf, Kristin, Oakdale, MN	Curvecrest Vigor Stormy 68104973	22
Fjelstad, Mark & Diane, Zumbro Falls, MN	CIE Fjel-Mar Torch Evonna 840003000210740	48
Frosted Beauty Swiss, Epworth, IA	Power Line Goliath Reeses 68151957	45
Heins, Ron & Michelle, Eyota, MN	Amber Rae Golden Boys Debbie 68134445	31
Johnson, Thomas, Buffalo, MN	Spring Creek Hollow Crisco 68143585	38
Keune, Todd & Jill, Wykoff, MN	North Star - pending: Cozy X Carmello	16
Keune, Todd & Jill, Wykoff, MN	North Star - pending: Dazzle X Wunder	11
Keune, Todd & Jill, Wykoff, MN	North Star Brooklyn Dazed 68136465	12
Keune, Todd & Jill, Wykoff, MN	North Star GB Whisper NP 68136469	30
Keune, Todd & Jill, Wykoff, MN	North Star Manchester Angel 68136473	9
Keune, Todd & Jill, Wykoff, MN	North Star Thunder Popper 68140726	10
Keune, Todd & Jill, Wykoff, MN	North Star ZZ Carmen 68144921	17
Keune, Todd & Jill & Joe & Kathy Tousignant, Red Wing, MN	North Creek Bonanza Crispix 68144916	15
Keune, Todd & Jill & Joe & Kathy Tousignant, Red Wing, MN	North Creek M Cameo 68136474	13
Keune, Todd & Jill & Joe & Kathy Tousignant, Red Wing, MN	North Creek Tanbark Corisica 68144917	14
Keune, Todd & Jill & John & Deborah Franke, Wykoff, MN	North Star Dragon Trinket 68136470	4
Keune, Todd & Jill & John & Deborah Franke, Wykoff, MN	North Star Tanbark Bazooka 68144918	40
Klug, Steve & Family, Spring Grove, MN	Cozy Valley Teton Ginger 68121433	24
Mashek, Dennis, Calmar, IA	Hilltop Acres Slam Biscuit 68146672	44
Medlang-Shoars, Jennifer, Kensett, IA	High Hope Emergency Giggles 68146134	37
Obsession Swiss, Austin, MN	Obsession Lucky 68142545	35
Olson Dairy, Spring Valley, MN	Olsons Bro Mon Mesa 68149143	6
Olson Dairy, Spring Valley, MN	Olsons DD Laura Lauren 68151673	51
Olson Dairy, Spring Valley, MN	CIE Olsons May Fancy Frilly 68141781	36
Portner, Thomas & Mark, Sleepy Eye, MN	Port-Haven Prontos Ashton 840003008770278	19
Pronek, Wencil P., Alexandria, MN	EMBRYO PKG: Force X Rollie	2E
Pronek, Wencil P., Alexandria, MN	Rainbow Hills Joyful NP 68152542	21
Pronek, Wencil P., Alexandria, MN	Ner Classy Nora 68136368	26
Pronek, Wencil P., Alexandria, MN	Rainbow Hills Zeus Scout OCS 68149678 - Bull	18
Pronek, Wencil P., Alexandria, MN	Rainbow Hills Wendy 68152541	54
Pronek, Wencil P., Alexandria, MN	Wapsi-Ana Vigor Paint 68102983	23
Read, Roger & Lori & Family, Lyle, MN	Reads Kannon Bleu 68146461	42
Reichenbacher, Maya, Hokah, MN	Arthurst Diablo Panda 68135248	27
Reichenbacher, Maya, Hokah, MN	Spring Acres Alloy Nessie 68136380	33
Rodecap, John J., Decorah, IA	Trout Run Dynasty Joan ET 68133992	20
Sommers, McKenzie, Arlington, MN	Arthurst Thunder Alba 68144858	41
South Dakota State University, Brookings, SD	EMBRYO PKG: Dyn 1054 X Faust	55E
Sunshine Associates LLC, Whitewater, WI	Sun-Made Dally Trickle 68150559	8
Sunshine Associates LLC & Hillpoint Partners, Whitewater, WI	Sun-Made HP Jetway Vanna ET 68151851	7
Tuman, Steve & Nancy, Watkins, MN	Willow Wells Slam Dunk 68152497	46
Woodwind Farm LLC, Independence, WI	Terra Rose Shaylia ET 68109357	5

Minnesota Brown Swiss Association

c/o Leland Ferden

622 East 4th Street

St. Charles, MN 55972

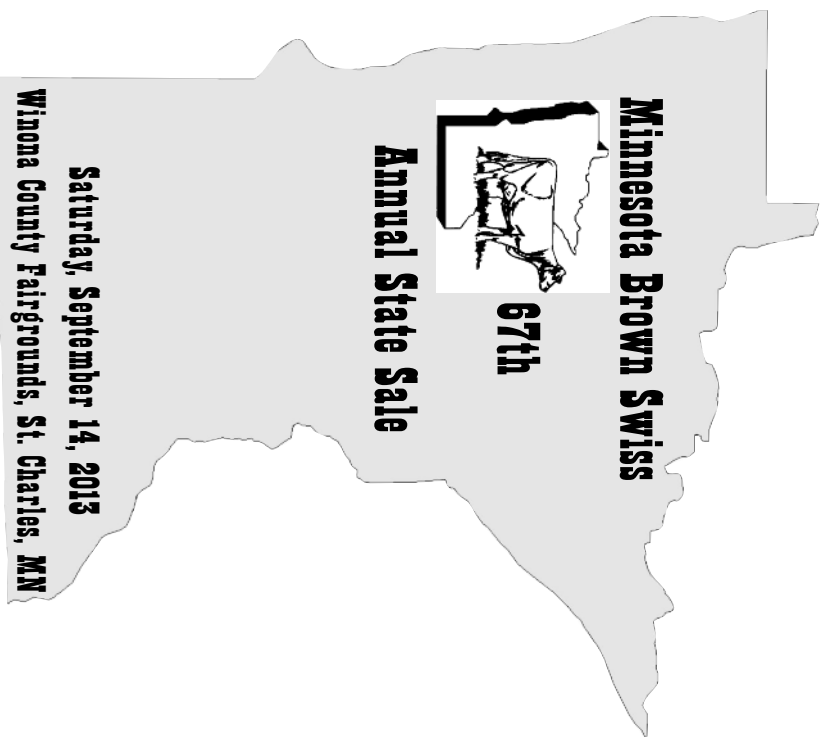

PLEASE BRING THIS CATALOG TO THE SALE

FIRST CLASS