

# Model Machine

MACSAE055

SAECO ROYAL PROFESSIONAL

MACSAE055.T.0001

TAVOLA NR. 1 - ARTICOLO SAECO ROYAL PROFESSIONAL

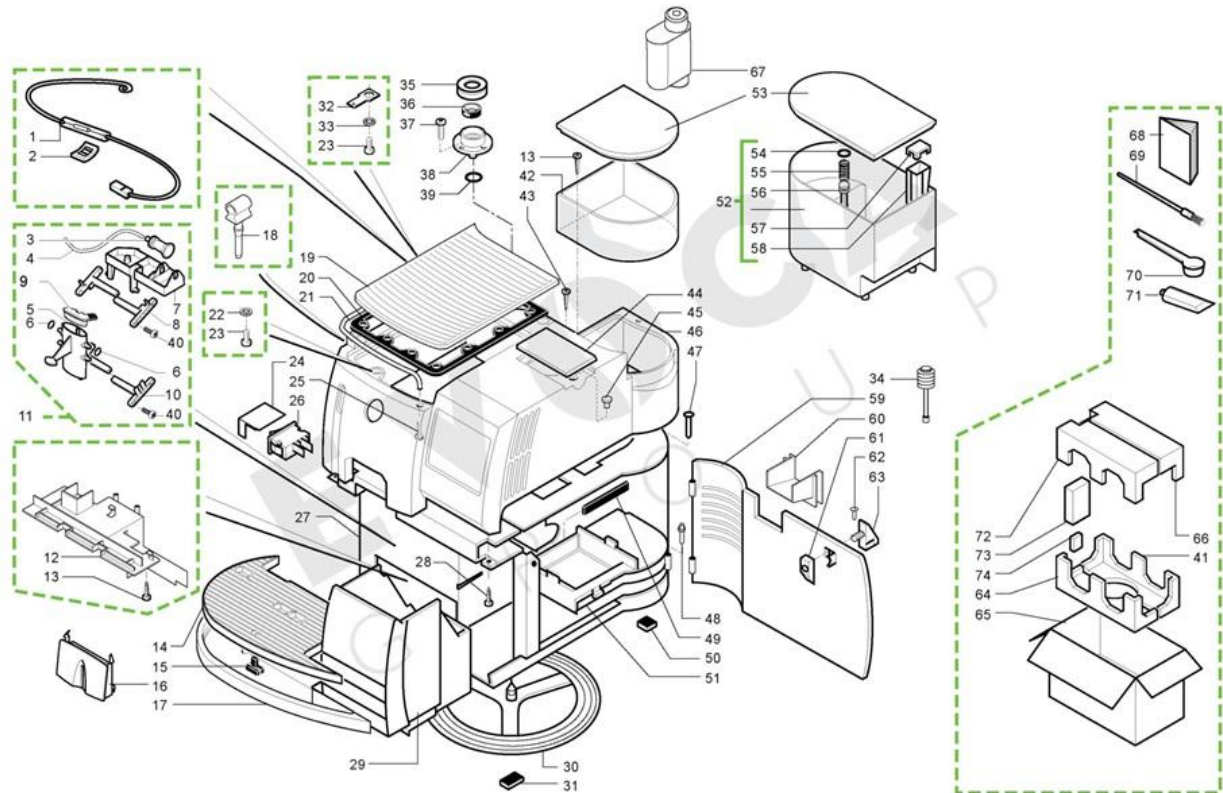

# Model Machine

MACSAE055

SAECO ROYAL PROFESSIONAL

Web	Pos.	Item	Replace by	Description
	<i>CLICK go to item - CTRL + CLICK go to item in a new window</i>			
	1	0347.810		CONNECTOR 4 POLES CUPWARMER ASSY.
	2	NF18.001		PLATE FOR PIN D.3,2
	3	0347.011.050		FIDEX SLEEVE
	4	JS01.005	9972.057	SILICONE TUBE 5X8 ROLL BROWN
	5	0347.006.710	421944044191	MOBILE DISPENSER CASING GREY
	6	NM02.010	140324761	OR ORM 0050-20 TERMOIL
	7	0347.005.710	0347.005.050	FIXED CASING DISPENSER BLACK
	8	0347.A02.710		WHOLE MESH GREY UPPER DISP.RAL7021
	9	0360.024.050		CAP FOR BODY
	10	0347.A05.710		WHOLE MESH GREY LOWER DISP. RAL7021
	11	0347.A03.710	421944044201	DISPENSER ASS. GREY RAL 7021
	12	0301.033.150		TANK CASING GREY
	13	129670202		TCB PANELVIT SCREW 3,5X16 TESTA D=8 ZNP
	14	0347.009.430		CHROMATE GRID FOR TANK
	15	0347.013.970		RED BALL FLOAT
	16	0347.004.430		CHROMATE DISPENSER COVER
	17	0314.022.760		BLUE DRIP TRAY
	17	0314.022.770		SILVER DRIP TRAY
	18	0312.016.050		RUBBER TUBE HOLDER BLACK
	19	0312.015.66A		230V-CLEAR/GREY CUPWARMING PLATE ASSY.
	19	0312.015.66F		120V-CLEAR/GREY CUPWARMING PLATE ASSY.
	20	0312.014		CUPWARMER SEAL
	21	0312.017		TUBE FOR CASING LID
	22	U201.005		PLAIN WASHER 4,3X12 DIN 7349 GAL
	23	129573202		SCREW TCB TORX 20 M4X8 AUTOFORMING ZN-B
	24	0327.036		GENERAL SWITCH PROTECTION
	25	U043.012	12002051	SCREW TCB TORX 20 M4X6 ZN-B
	26	NE03.038		BIPOLAR SWITCH FUSIT C1250AR
	27	11025913		BLUE CASING WITH SLOTS V2 ASSY.
	27	11025915		SILVER CASING WITH SLOTS V2 ASSY.
	28	U110.005		SCREW AUT.TCB 3,9X9,5 DIN 7981F
	29	11025950		ROYAL/BLUE DUMP BOX V2
	29	11025952		SILVER DUMP BOX V2
	30	0301.048.150	0301.057.150	GREY ROTATING RING W/OUT FEET
	31	9991.096		ADHESIVE FOOT 8X15X3,2
	32	NE15.003		MALE TONGUE PLAIN 6,3 D.5,2
	33	128310402		GALV.WASHER UNI 8842 A4
	34	147700200		LOADING PUMP DIAMETER 17 MM
	35	0701.031.150		GREY WATER VALVE GACO DIM 14 SEAL COVER
	36	145842900		NBR WATER CONT.VALVE GACO DIM14 SEAL
	37	12000895		SCREW TSP TORX 10 3X10 PLAST.SS
	38	0701.014.150		GREY WATER VALVE GACO DIM 14 SEAL CONT.
	39	140320461		OR ORM 0080-20 TERMOIL
	40	129913202		SCREW TCB TORX 10 3X8 PLAST.ZN-B
	41	0314.905	20000305	TECHMATE RIGHT LOWER INSERT
	42	0317.010.230		COFFEE CONTAINER UL

## Model Machine

MACSAE055

SAECO ROYAL PROFESSIONAL

	42	0329.006.230		COFFEE CONTAINER
	43	129512921		SCREW TCB TORX 10 AB 2,9X13 SHEET SS
	44	0313.008.770		SILVER DOSER LID DIGITAL
	44	0334.011.770		DOSER LID UL DIGITAL SILVER
	45	0312.013.050		PLUG FOR SCREW HOLE BLACK
	46	0351.001.770		LID SAECO PROFESSIONAL SILVER
	46	0366.002.770		LID SAECO PROFESSIONAL SILVER
	47	0301.019		NIK/BRASS PIN FOR DOOR SUPERAUT.
	48	0301.020		NIK/BRASS PIN FOR DOOR SUPERAUT.
	49	9161.140		SEAL FOR UNIT PLATE
	50	147623150	<b>R147623150</b>	BLACK SQUARE ADHESIVE FOOT 5023
	51	0301.041.150		GREY BREW UNIT SUPPORT PLATE ROYAL
	52	0301.046.230		WATER TANK ASS.
	52	0317.A16.230		WATER TANK ASS. MAGIC UL
	53	20006540		KIT RIC.COP.CAF.ARG+COP.ACQ.ARG.ROYAL
	54	NM01.032	<b>140324362</b>	RED SILICONE OR ORM 0060-30
	55	9161.110	<b>126764718</b>	PISTON SPRING FOR SUPERAUT.
	56	147660562	<b>421941089692</b>	GREY PISTON FOR WATER CONTAINER VALVE
	57	9161.050.230		NAT/TRANSP.FLOATING SPACE PLUGMAGIC
	58	9161.112.150		GREY LEVEL FLOAT
	59	0313.001.660		DOOR COVER S/SCREEN GREY
	59	0313.001.760		DOOR ASS. ROYLA BLUE
	60	0313.012.660		TF/SILVER DOOR COVER S/SCR.ROYAL
	60	0313.012.760		BLUE DOOR COVER S/SCR.ROYAL
	61	0301.040.150		GREY DOOR CLOSURE LEVER
	62	U433.001		NAIL 2X6 UNI 7591 BURN.
	63	0301.039.660		TF/SILVER DOOR CLOSURE KNOB
	63	0301.039.760		BLUE DOOR CLOSURE KNOB
	64	0314.904	<b>20000305</b>	TECHMATE LEFT LOWER INSERT
	65	13000873		AVANA EXTERNAL BOX ROYAL CAPP/PROF
	66	0314.906	<b>20000305</b>	TECHMATE RIGHT UPPER INSERT
	67	21001404		ACC SAE BRITA UNI.WAT.FILTERX1EUR-ASIA
	67	21001406	<b>21002051</b>	ACC SAE MAVEA UNI.WAT.FILTERX1USA
	68	0351.951		INST. BOOKLET DIGITAL D
	68	0351.952		INST. BOOKLET DIGITAL F
	68	0351.953		INST. BOOKLET DIGITAL I
	68	0351.954		INST. BOOKLET DIGITAL NL
	68	0351.955		INST. BOOKLET DIGITAL GB
	68	0351.956		INST. BOOKLET DIGITAL E
	68	0351.957		INST. BOOKLET DIGITAL P
	68	15002670		MANUAL PR ROYAL PROFES.ENG
	68	15002671		MANUAL PR ROYAL PROFES.FRA
	70	146680659		GREY MEASURE WITH HOLE
	71	11005044	<b>11028379</b>	SAECO KLUBERLUB NH1 11-222 TUBE 5GR.
	72	0314.907	<b>20000305</b>	TECHMATE LEFT UPPER INSERT
	73	0314.909		DRIP TRAY BOX
	74	0330.906		SPACER IN POLYSTYRENE

Model Machine

MACSAE055

SAECO ROYAL PROFESSIONAL

MACSAE055.T.0002

TAVOLA NR. 2 - ARTICOLO SAECO ROYAL PROFESSIONAL

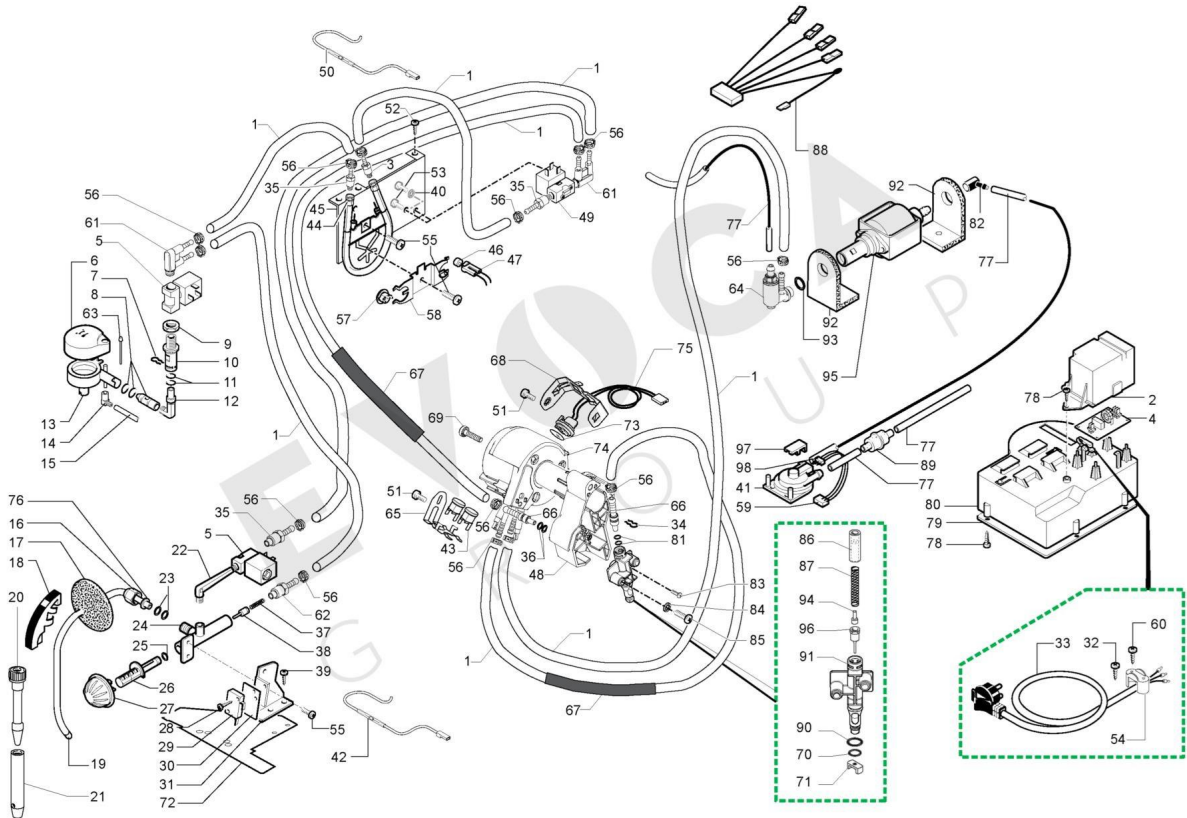

## Model Machine

MACSAE055

SAECO ROYAL PROFESSIONAL

Web	Pos.	Item	Replace by	Description
	<i>CLICK go to item - CTRL + CLICK go to item in a new window</i>			
	1	16000380	11034060	5X8,9 SILICONE TUBE IN ROLL
	2	9161.126.150		COVER FOR FILTER CARD GREY
	2	9161.336.150		COVER FOR FILTER CARD GREY UL
	3	11010261		TEA/BRASS INLET CONNECTOR BOILER
	4	0301.828.00F		FILTRATION CARD SUPERAUTOM. 120V
	4	0314.804		FILTRATION CARD 12A
	5	11008569		SOLEN.VALVE 15VA 2 WAY 1/8" FEM.TEA 230V
	5	11008570		SOLEN.VALVE 21VA 2 WAY 1/8" FEM.TEA 120V
	5	11008571		SOLEN.VALVE 15VA 2 WAY 1/8" FEM.TEA 100V
	6	0314.018.710		COVER FOR CAPPUCCHINA. PAINTEDGREY
	6	0314.018.760		COVER FOR CAPPUCCHINATORE BLUE
	7	9161.135		SPRING FOR STEAM FAUCET
	8	142270200		TUBE+W/O RETAIN.CAPPUCCHINATORE+/2OR
	9	U303.002		NUT HEXAGONAL M12X1,25UNI 5589
	10	11008452		TEA/BRASS SUPPORT FOR 90°CONNECTOR
	11	NM02.007		OR 2025 IN TERMOIL
	12	11008451		TEA/BRASS 90°CONNECT.FOR CAPPUCCHINATORE
	13	142520130		CAPPUCCHINATORE AS.NEUTRAL WHITE
	14	9991.122.010		CONN. FOR CAPPUCCHINATORE WHITE
	15	9972.045	9972.206	SILICONE TUBE 3,5X6 L=350 MM DS
	16	9161.438		NUT FOR STEAM TUBE
	17	9161.058.150		INTERNAL PROTECTION FOR TUBE GREY
	18	9161.055.710		7021/GREY STEAM TUBE HANDGRIP
	19	11004225		SS STEAM TUBE ROYAL ASSY.
	20	9990.005.050		PANNARELLO ASS.MIELE BLACK
	21	9991.153		EXTERNAL COVER PANNAREL.CHROMED
	22	11008453		TEA/BRASS 90° CONNECTOR FOR FAUCET EV.
	23	140324461		OR ORM 0060-20 TERMOIL
	24	11009006		TEA/BRASS FAUCET BODY
	25	140321461		O-RING 2018 EPDM
	26	9161.057		STEAM FAUCET ROD
	27	0347.017.710		GREY STEAM KNOB RAL 7021 SERIG.
	28	U109.027		SCREW TCB TORX 10 AB 2,9X19 SHEET SS
	29	NE05.013		MICROSWITCH SAIA XGK52-81-J23
	30	11009072		INSULATE PROTECTION 24X38,8 FOR MICRO
	31	0312.011		STEEL STEAM FAUCET BRACKET ROYAL
	32	U140.009		PANELVIT TCB 3,0X16 DIN 7505 BGAL
	33	17800032		BLACK POWER CABLE BRAZIL L=1770
	33	NE01.112		BLACK POWER CABLE TAIWAN L=1500
	33	NE01.114		POWER CABLE AUSTRALIA
	33	NE01.118		BLACK POWER CABLE CH L=1500MM
	33	NE01.120		BLACK POWER CABLE SCHUKO L=1500
	34	9011.144		SS FORK FOR TUBE D=4
	35	11006304		TEA/BRASS CONNECTOR FOR ALUM.BOILER
	36	140328059		OR 2015 SILICONE PTFE/FDA
	37	126765317		STEEL SPRING BOILER PISTON MAGIC
	38	11009018		TEA/BRASS PISTON L=15,1 ASSY.

## Model Machine

MACSAE055

SAECO ROYAL PROFESSIONAL

	39	U110.013		SCREW AUT.TCB 3,9X6,5 DIN 7981F
	40	128310404		WASHER UNI 8842 A4 BURNISHED
	41	286473300		-M-VDE TURBINE WITH SENSOR KIT
	42	0354.809		CABLE 1WIRE SILIC.BLUE TH/FUSE192°
	43	189428200		THERMOSTAT 175° 1NT-08L-3794
	44	11010390		BLECKMANN BOILER V2 PROFESS.230V ASSY.
	44	11010391		BLECKMANN BOILER V2 PROFESS.120V ASSY.
	44	11010392		BLECKMANN BOILER V2 PROFESS.100V ASSY.
	45	0334.001		NEW SYSTEM BRACKET
	46	11004424		ALUM.SPACER FOR PHILIPS SENSORM5000
	47	9019.A72		SENSOR ROYAL ASSY.
	47	9019.A73		SENSOR ROYAL UL ASSY.
	48	11010338		BLACK TUBOL BOILER SUPPORT V2FOR ROYAL
	49	11008573		SOLE.N.VALVE 15VA 2W.1/8"FEM.DN3 TEA 230V
	49	11008574		SOLE.N.VALVE 21VA 2W.1/8"FEM.DN3 TEA 120V
	49	11008575		SOLE.N.VALVE 15VA 2W.1/8"FEM.DN3 TEA 100V
	50	0334.822		CABLE 1 WIRE SILIC.WHITE TH/FUSE 216°
	50	0334.823		CABLE 1WIRE SIL.WHITE AWG16 TH/FUSE 216°
	51	129573202		SCREW TCB TORX 20 M4X8 AUTOFORMING ZN-B
	52	U110.004		SCREW AUT.TCB 3,5X6,5 DIN 7981F
	53	U043.012	12002051	SCREW TCB TORX 20 M4X6 ZN-B
	54	9991.039		CABLE RETAINER UL
	55	U046.003	12002039	SCREW TCBD TORX 20 M4X12 ZN-B
	56	12000892		OETIKER CLAMP D=9,5 16700004
	57	NE09.006		THERMOSTAT 170°NC FAST. 90°+WASHER
	58	9011.187		THERMOSTAT RETAINING SPRING
	59	0347.817		3POLES CONNECTOR TURBINE ASSY.
	59	0348.808		CONNECTOR 3 POLES TURBINE UL ASSY.
	60	U109.005		SCREW AUT.TCB 3,5X16 DIN 7981C
	61	11010243		TEA/BRASS 90° DOUBLE CONNECTOR
	62	11011243		TEA/BRASS CONNECTOR FOR FAUCET
	63	148870130		WHITE CAPPUCCINATORE PIN
	64	11004689		TEA/BRASS SAFETY VALVE 16-18 BAR ASSY.
	65	126838117		2 THERMOSTATS FIXING SPRING
	66	11000750		TEA/BRASS CONNECTOR FOR SILICONE TUBE
	67	16000540		TRANSPAR.11X12,8 SILICONE TUBEIN ROLL
	68	126838017		SENSOR FIXING SPRING
	69	129932202		ROUND HEAD SCREW 10.9 M5X20 GALV
	70	NM01.057		OR ORM 0050-20 IN SILICONE
	71	11005099		NATURAL CURSOR V2 FOR BOILER P119
	72	11000839		BLACK CLOSURE PLATE
	73	145951600		ELECTRIC INSULATING D=16 SP=0,4
	74	11004667		V5 TUB.BOILER W/ADDIT.RESIST.1100W 230V
	74	11004668		V5 TUB.BOILER W/ADDIT.RESIST.1100W 100V
	74	11004669		V5 TUB.BOILER W/ADDIT.RESIST.1100W 120V
	75	288582300		SENSOR ELECT.BOARD WITH CONNECTOR ASSY.
	76	9161.444		SPACER
	77	JS01.022	9972.166	SILICONE TUBE 5X10 60SH IN ROLL
	78	129670202		TCB PANELVIT SCREW 3,5X16 TESTA D=8 ZNP
	79	421944039591		LID FOR POWER CABLE CONT.V2 GREY
	80	421946018581		POWER CABLE CONT.V2 VDE GREY

## Model Machine

MACSAE055

SAECO ROYAL PROFESSIONAL

	80	421946018591		POWER SUPPLY CABLE V2 GREY UL
	81	140326662		OR ORM 0040-20 SILICONE
	82	147920150	252021	90° INLET PUMP CONNECTOR
	83	U140.004		PANELVIT TCB 3,0X12 DIN 7505 BGAL
	84	128310521		WASHER UNI 8842 A5 SS
	85	U043.030		SCREW TCBC M5,0X30 UNI 7687 GALV.
	86	11009012		TEA/BRASS BOILER PIN BUSH
	87	9011.132		SS SPRING FOR PIN
	88	0334.803		CONN.ASS. 5POLE
	88	0334.810		CONN.ASS. 5POLE UL
	89	144650300		ASPIRATION FILTER GAUZE NET 500 (NEW)
	90	NM01.035		OR ORM 0090-20 SILICONE
	91	9161.434		HOT WATER PIN
	92	11001302		BLACK PUMP SUPPORT W/LOCKING P124
	93	140321961		O-RING 2031 NFDA NBR 70 FDA
	94	11009013		TEA/BRASS PIN FOR PISTON L=10
	95	12000130		ULKA PUMP EP5/S GW 100V-50/60HZ
	95	12000131		ULKA PUMP EP5/S 120V-60HZ
	95	12000140		PUMP 230V-50HZ
	95	12000167		ULKA PUMP EP5/S GW 240V-50HZ
	95	12000182		ULKA PUMP EP5/S GW 220V-60HZ
	96	11009019		TEA/BRASS PISTON L=20,9 ASSY.
	97	9161.018		BRACKET FOR TURBINE
	100	11010324		BOILER V2 PROFESSIONAL 120V ASSY.
	100	11010325		BOILER V2 PROFESSIONAL 100V ASSY.
	100	11010379		BOILER V2 PROFESSIONAL 230V ASSY.

Model Machine

MACSAE055

SAECO ROYAL PROFESSIONAL

MACSAE055.T.0003

TAVOLA NR. 3 - ARTICOLO SAECO ROYAL PROFESSIONAL

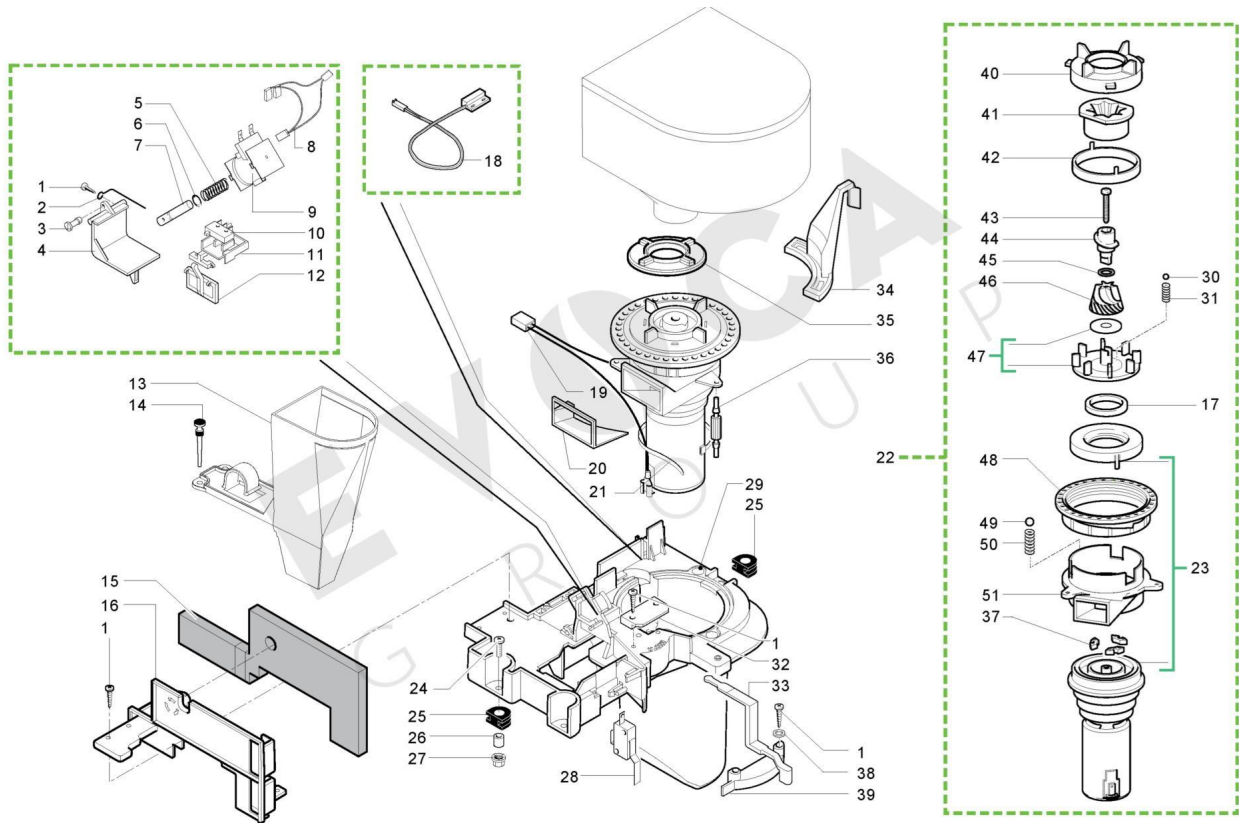



## Model Machine

MACSAE055











SAECO ROYAL PROFESSIONAL

Web	Pos.	Item	Replace by	Description
	<i>CLICK go to item - CTRL + CLICK go to item in a new window</i>			
	1	U140.004		PANELVIT TCB 3,0X12 DIN 7505 BGAL
	2	9161.048		STEEL GROUND COF.DOSER SCRAPERROD
	3	9161.076.150		GREY GROUND COF.DOSER DOOR PIN
	4	9161.074.150	9140.017	GREY GROUND COFFE DOSER DOOR
	5	126764818		SPRING ELECTROM.BEAN DOSER MAGIC
	6	U701.003		SNAP RING 7 UNI 7434
	7	9161.041		STEEL GROUND COF.DOSER ELECTROMAGN.CORE
	8	0301.866		CONNECTOR ASS. 2 POLE DOSER COIL
	9	9129.A07.00F		COFFEE DOSER COIL ASS.120V
	9	9129.A21.00A	0301.R30.00A	DOSER COIL FOR SUPERAUTOM.230VASSY.
	10	NE05.017		MICROSWITCH
	11	9161.072.150		GREY MICRO SUPP.CURSOR GROUNDCOF.DOSER
	12	9161.073.150		GREY GROUND COF.DOSE CONTROL COMPENSATOR
	13	9161.223.150		COMPL.HOPP.FOR POWDER COFFEE GRE.
	14	9161.082		RUBBER COUPLER
	15	9161.382		INSULATOR FOR COFFEE GRINDER
	16	9161.366.150		GREY/7016 SUPPORT FOR INSULATOR
	17	140360200		FELT RING 40X34X5
	18	0301.811		CONNECTOR 2 POLES LEVEL ASSY.
	18	283551955		2POL.WATER LEVEL SENSOR SMARTUL ASSY.
	19	0301.868		2P.CONNECTOR COFFEE GRINDER ROYAL UL
	19	0301.869		CONNECTOR ASS. 2 POLE COFFEEGRINDE
	20	1505.014		COFFEEGRINDER SEAL
	21	144320200		SELF LOCK STRIP W=2.6 L=200
	22	9140.035.00A		ASS.MACINACAFFE'ITA 230V
	22	9140.036.00A		COFFEE GRINDER STD 230V ASSY.
	22	9140.036.00F		ASS.MOTOR STD 120V
	22	9140.036.00R		ASS.MOTOR STD 100V 50/60HZ
	23	0301.R10.00A		SPARE MOTOR UNIT MC 230V
	23	1501.R09.00F		MOTOR SPARE UNIT 120V
	23	1501.R09.00R		MOTOR SPARE UNIT 100V
	24	U043.004	12002052	ZN-B TCB TORX 20 M4X16 ZN-B
	25	9991.005		RUBBER FOR COFFEE GRINDER
	26	9141.003		SPACER FOR RUBBER
	27	U324.006		NUT M4 FLANGED INDENTED BASE
	28	NE05.037		MICROSWITCH
	29	9161.365.150		GREY PLATE COFFEEGRINDER MAGIC/ROYAL
	30	128610521		STAIL.STEEL AISI 304 SPHERE D=5,5MM
	31	126765517		STEEL SPRING SPHERE D=5,5 MOTOR MAGIC
	32	9161.097.150		GREY GROUND COF.DOSER LEVER FIXING PLATE
	33	0313.003.150		7016/GREY GROUND COF.DOSER ADJUSTM.LEVER
	34	9161.080.910		GRINDING ADJUSTM.LEVER SILV.TURMIX
	35	1505.020		GASKET COFFEE GRINDER UL
	36	9991.103		ANTIVIBRATION FOR COFFEEGRINDER
	37	140230400		SHOCK ABS .CONICAL GRINDER SUPP.MAGIC
	38	U201.001		PLAIN WASHER 3,2X9 DIN 7349 GALV.
	39	9161.403.150		GREY COFFEE DOSE ADJUSTMENT SCALE

## Model Machine

MACSAE055

SAECO ROYAL PROFESSIONAL

	40	149186150	BLACK UPPER GRINDER SUPPORT MAGIC
	42	142844550	UPPER GRINDER COVER COFFEE GRIND. MAGIC
	43	129931002	TORX SCREW T10 TCB 3,5X40 SX ZNG
	44	147470763	BLK INCREASE SCREW PIN COF.GRINDER MAGIC
	45	U201.002	PLAIN WASHER 10X16X0,2DIN 988GAL
	46	226473500	KIT TECNA GRINDERS
	47	149188750	CONICAL GRIND. SUPP. + RING MAGIC
	48	146570950	RING NUT FOR GRINDING ADJUSTMENT MAGIC
	49	128610421	STAIL.STELL AISI 304 SPHERE D=3,2MM
	50	126770117	NEW SPRING SPHERE D=3,2 MOTORMAGIG
	51	9141.080	BLACK COFFEE GRINDER MOTOR SUPPORT

# Model Machine

MACSAE055

SAECO ROYAL PROFESSIONAL

MACSAE055.T.0004

TAVOLA NR. 4 - ARTICOLO SAECO ROYAL PROFESSIONAL

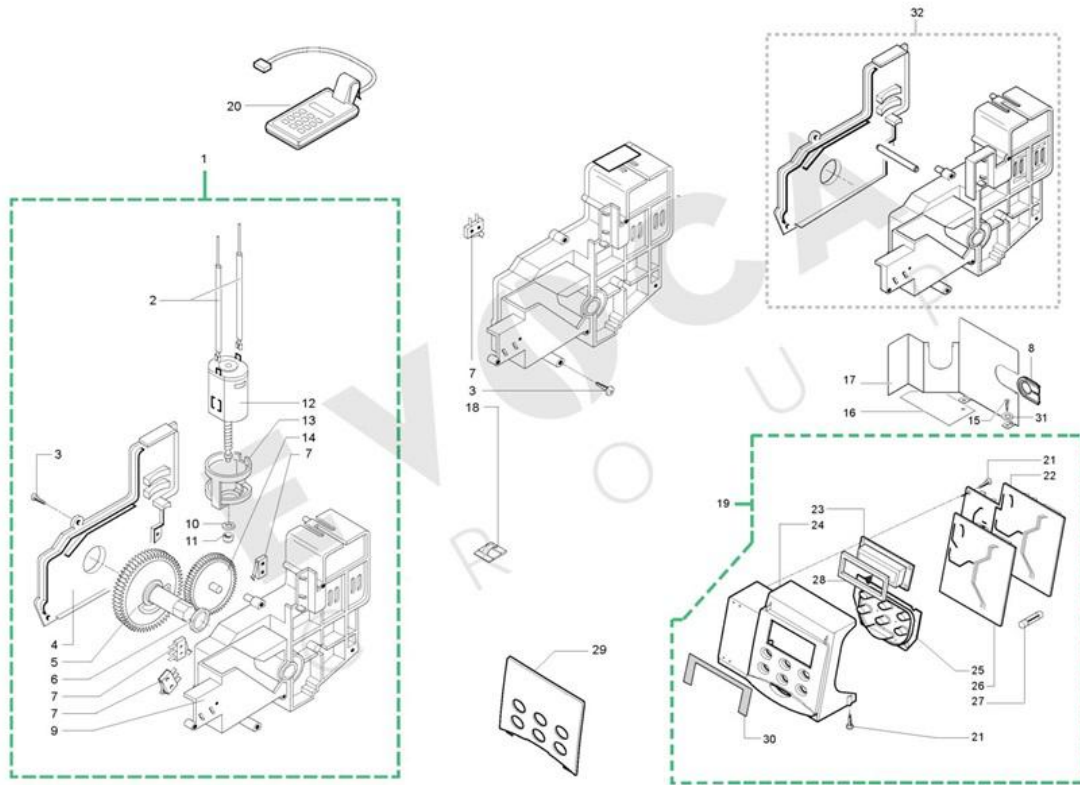

## Model Machine

MACSAE055

SAECO ROYAL PROFESSIONAL

Web	Pos.	Item	Replace by	Description
	<i>CLICK go to item - CTRL + CLICK go to item in a new window</i>			
	1	9120.051.150		WIRED RATIOMOTOR ROYAL GREY ASSY.
	1	9120.057.150		WIRED RATIOMOTOR ROYAL UL ASSY.
	3	129670202		TCB PANELVIT SCREW 3,5X16 TESTA D=8 ZNP
	4	17000719		GREY RATIOMOTOR LID RYL
	5	9121.069.150		GEAR Z=108 FOR MOUNTING PLATEM4000
	6	9161.368		MYLAR WASHER FOR RATIOMOTOR
	7	NE05.038		MICROSWITCH 30V 0.3A
	8	9161.429		PASSACAVO GRANDE X SQUADRETTA
	9	11027899		GREY RATIOMOTOR CASING W/DUCTV2 ASSY.
	10	148380200		BAKELIZZATE WASHER D=5,5
	11	9121.046		BRONZE SINTERED BUSH FOR MOTORRATIOMOT.
	12	9120.053		MOTOR FOR RATIOMOTOR ROYAL ASSY.
	12	9120.059		GEN.MOTOR FOR RATIOMOTOR ROYALDGT UL AS
	13	9121.044		ANTIVIBRATION FOR MOTOR
	14	9121.042		GEAR Z=12/90
	15	U110.004		SCREW AUT.TCB 3,5X6,5 DIN 7981F
	16	0360.025		MYLAR GUARD FOR ELECTRONICS
	17	9161.427.050		PROTECTION BRACKET
	18	NE17.002		ADH.CABLE RETAI.ROUND CABLE D=10MM
	19	0351.R03.77A		SPARES WHOLE ELECTRONICS
	19	0351.R03.77F		SPARES WHOLE ELECTRONICS
	19	0351.R03.77R		SPARES WHOLE ELECTRONICS
	19	0351.R04.77A		SPARES WHOLE ELECTRONICS
	20	20000922		KIT COMPLETE PROGRAMMER SW SERKIT
	21	129913202		SCREW TCB TORX 10 3X8 PLAST.ZN-B
	22	0351.804.00A		POWER CARD ROYAL PROFESSIONAL230V
	22	0351.804.00F		POWER CARD ROYAL PROFESSIONAL120V
	23	0347.816		DISPLAY FOR ROYAL REDESIGN
	24	11006458		SILVER ELECTRONICS SUPPORT ROYAL
	25	0348.801		WHOLE KEYBOARD DIGITAL PLUS
	26	0351.803		CPU/TOUCH PANEL PROFESSIONAL
	26	0351.808		CPU/TOUCH PANEL PROFESSIONAL ITA
	26	0351.820		CPU/TOUCH PANEL PROFESSIONAL
	26	0351.821		CPU/TOUCH PANEL PROFESSIONAL
	27	184950300		FUSE T32 M.AMP.5X20 DELAYED
	27	184950400		FUSE T8 AMP.5X20 SAND-BLASTED
	28	149090500		DOUBLE SIDED ADHESIVE STRIP
	29	0351.002.770		SILVER SERIGRAPHED ESCUTCHEON
	29	0354.004.770		SILVER SERIGRAPHED ESCUTCHEON
	30	0347.015		ADHESIVE FOR PACKAGING
	31	128310404		WASHER UNI 8842 A4 BURNISHED
	32	20007052		SPARES KIT GEARS FOR RATIOMOTOR RYL

# Model Machine

MACSAE055

SAECO ROYAL PROFESSIONAL

MACSAE055.T.0005



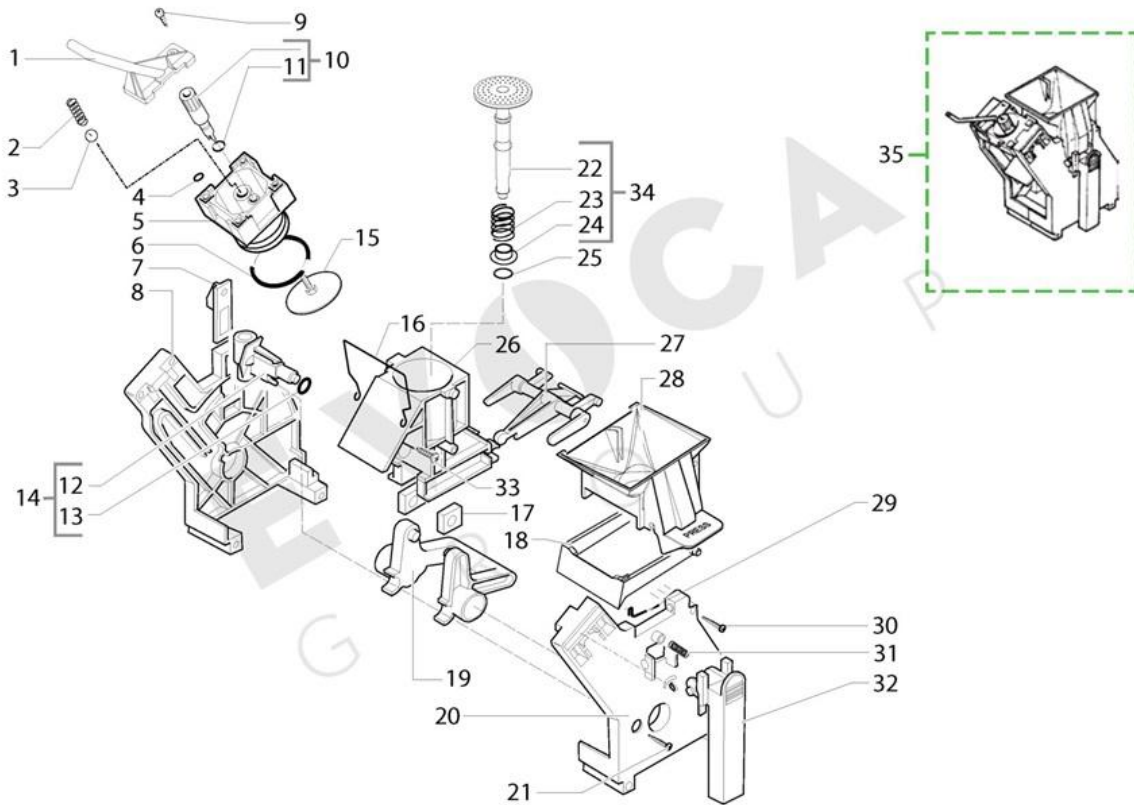



























TAVOLA NR. 5 - ARTICOLO SAECO ROYAL PROFESSIONAL



## Model Machine

MACSAE055

SAECO ROYAL PROFESSIONAL

Web	Pos.	Item	Replace by	Description
	<i>CLICK go to item - CTRL + CLICK go to item in a new window</i>			
	1	11003789		BLACK COFF.OUTLET SLEEVE BREWUNIT ROYAL
	2	9161.222		SS.CONICAL SPRING
	3	421944034451	R421944034451	BOROSILICATE SPHERE D.5 MM
	4	11021334		BLK COUNTERPISTON SEAL DE=11 DI=8 SP=1,4
	5	11003796		BLACK BREW UNIT COUNTERPISTONM5000
	6	NM01.044		OR ORM 0320-40 SILICONE PTFE/FDA
	7	11004114		BLACK BREW UNIT COUPLING PLATE
	8	11003792	20006694	BLACK BREW UNIT REAR PLATE M5000
	9	U140.019	12002170	SCREW TCB TORX 10 3X16 PLAST SS
	10	227470150		PIN BLACK ASS.FOR PERCOLATOR
	11	NM02.006		OR R5 TERMOIL
	12	9161.064.050		BLACK WATER INLET SLEEVE BREWUNIT ROYAL
	13	NM02.007		OR 2025 IN TERMOIL
	14	20000440		BLACK WATER INLET SLEEVE BREWUNIT ASSY.
	15	9160.075	20000400	PERCOLATOR DE=35,8 ELFO ASSY.
	16	11001556		SS BREW UNIT SPRING H=49 SMART
	17	9161.094.050		BLACK BREW UNIT DRILLED BLOCK
	18	11004161		BLACK SCRAPER FOR BREW UNIT M5000
	19	9161.066.050		ВАЛ РОБОЧОЇ ГРУПИ M5000 SAECO GAGGIA (EX 9161.066.150)
	20	11003793	20006694	BLACK BREW UNIT FRONT PLATE M5000
	21	12000550		SCREW TCB TORX 10 3X25 PLAST.SS
	22	11003077	11035796	BLK BREW UNIT INTEGRAL PISTON8GR.ASSY.
	23	9161.198		SS.8GR.BREW UNIT PISTON SPRING
	24	9161.191		WHITE 8GR.-12GR.BREW UNIT PISTON BUSH
	25	NM02.018		OR ORM 0090-25 TERMOIL
	26	11003075	421944014611	BLACK COFFEE CONTAINER BREW UNIT P124
	27	11003078		BLACK CONNECTING ROD BREW UNIT8GR.
	28	11003795		BLACK HOPPER COFF.BREW UNIT S/SCR.M5000
	29	9161.046		SS SCRAPER SPRING FOR BREW UNIT
	30	12000897		SCREW TCB TORX 10 3,5X20 PLAST.SS
	31	9161.045		SS BREW UNIT HANDGRIP SPRING M5000
	32	11003791		BLACK BREW UNIT HANDGRIP M5000
	33	129912521		SCREW TCBR TORX 10 3,5X14 PLAST.SS
	34	11023086	11036010	BLK 8GR.BREW UNIT NTEGR.PISTONGEN.ASSY.
	35	11003800		BLACK BREW UNIT