

**DREW TECHNOLOGIES**

## Mongoose Pro Quick Start Guide

## PLEASE NOTE

Mongoose Pro interfaces have been carefully designed and tested to comply with OBDII protocols. However, some vehicle models are not in full compliance with these protocols for various reasons. In addition, the computer control systems or sensors on any given vehicle may be malfunctioning or out of specification.

While Drew Tech's testing and the experiences of thousands of Mongoose Pro users have shown the unit to be safe and reliable, there is an inherent risk in using any product that may potentially affect the operation or drive-ability of your vehicle.

If you are concerned about the operation of your vehicle at any time while using Mongoose Pro:

- \* Pull off the roadway immediately or as soon as it is safe to do so.
- \* Disconnect the Mongoose Pro from the OBDII port.
- \* Consult a licensed mechanic or automobile service center.

Please report any issues or concerns to our Technical Support Department at [support@drewtech.com](mailto:support@drewtech.com) or (734)222-5228 option 3. We are open Monday through Friday, 9:00 a.m. to 5:30 p.m. Eastern Time. We maintain an active database of the feedback we receive, and your comments can help us continuously improve the product.

## COPYRIGHT & TRADEMARKS

Copyright 1999-2015 Drew Technologies, Inc., All Rights Reserved. Mongoose Pro, CarDAQ, ScanDAQ, IMclean, IMready and J2534 ToolBox are registered trademarks of Drew Technologies, Inc. All other trademarks and brand names are the property of their respective owners.

## LIMITED WARRANTY

Drew Technologies, Inc. guarantees that every Mongoose Pro is free from physical defects in material and workmanship under normal use for one year from the date of purchase.

IN NO EVENT SHALL DREW TECHNOLOGIES, INC.'S LIABILITY EXCEED THE PRICE PAID FOR THE PRODUCT. DREW TECHNOLOGIES SHALL BE EXEMPT FROM ALL OTHER CLAIMS WHETHER BASED UPON DIRECT, INDIRECT, SPECIAL, INCIDENTAL, OR CONSEQUENTIAL DAMAGES RESULTING FROM THE USE OF THE PRODUCT, ITS ACCOMPANYING SOFTWARE, OR ITS DOCUMENTATION. Drew Technologies, Inc. makes no warranty or representation, expressed, implied, or statutory, with respect to its products or the contents or use of this documentation and all accompanying software, and specifically disclaims its quality, performance, merchantability, or fitness for any particular purpose. Drew Technologies, Inc. reserves the right to revise or update its products, software, or documentation without obligation to notify any individual or entity. Please direct all inquiries to:

Drew Technologies, Inc.  
3915 Research Park dr  
Suite A10  
Ann Arbor, MI 48108

## Contents

Introduction.....	4
Getting to Know Mongoose Pro.....	4
Installation of the MongoosePro on your PC .....	5
Device Activation.....	6
J2534 Toolbox Resources .....	10
Mongoose Driver and Firmware Updating .....	12
Module Programming & Updating .....	12
Mongoose Pro Capabilities .....	13
Maximum Vehicle Voltage per Mongoose Product.....	13
Mongoose Variants: .....	13
Mongoose Pro vehicle connector pin assignments: .....	14
Bluetooth Setup.....	15
Troubleshooting and Support.....	15
Notes.....	16
Other Drew Tech Products .....	17

## Introduction

Thank you for choosing Mongoose Pro! This “PassThru” vehicle interface lets you use your PC to communicate and perform ECU diagnostics and reprogramming on many modern vehicles. The Mongoose Pro is an SAE J2534-compliant device at a low cost. It provides a direct connection to a laptop or desktop computer via a USB connection. All of the electronics are contained in the OBD-II connector shell, making it a compact and rugged vehicle communications tool. The Mongoose Pro is powered by the USB connector, so there’s no need to re-start the Mongoose Pro if it is unplugged from a vehicle.

## Getting to Know Mongoose Pro

Your package includes a Mongoose Pro, and a CD that includes drivers, this guide, and the Drew Technologies J2534 ToolBox 3.

## Installation of the MongoosePro on your PC

**DO NOT PLUG IN THE MONGOOSEPRO UNTIL PROMPTED BY THE DRIVER INSTALLER.**

1. Insert the driver CD into your CD-Rom drive. Click “MongoosePro Honda Setup.exe” when the Auto-run window populates.
2. Check the box next to “I accept the terms...” and click Install.

3. When User account control asks if you want to allow this program to make changes, Click Yes.
4. Wait while the application installs the device drivers.

5. Plug in your Mongoose Cable and wait for Windows to finish the driver installation, a text bubble will populate in the lower right corner by the clock. Once that is done, click “Activate My Device.”

## Device Activation

1. Click Activate My Device!

2. Select your Device and click Continue.

3. Enter your information and click continue.

4. Describe your Business and click continue.

Drew Technologies Activation Window

**DREW TECHNOLOGIES**

**Tell us about your business...**

Describe your Business: Aftermarket Repair Shop

Reprogramming Experience: Beginner

Supported OEM's:

- ☒ Acura \ Honda
- ☐ Audi \ VW
- ☒ BMW \ Mini
- ☒ Chrysler \ Fiat Group
- ☒ Ford Group
- ☒ GM Group
- ☐ Allison
- ☐ Caterpillar
- ☐ Cummins
- ☐ Dana
- ☐ Detroit Diesel
- ☐ John Deere

Continue

PRODUCT INSTALLER

5. Disconnect your MongoosePro from the PC and click OK.

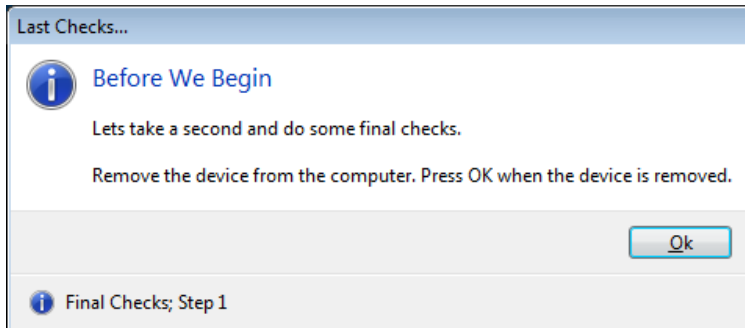

Last Checks...

**Before We Begin**

Lets take a second and do some final checks.

Remove the device from the computer. Press OK when the device is removed.

Ok

Final Checks; Step 1

6. Re-connect the MongoosePro to the PC and click OK.

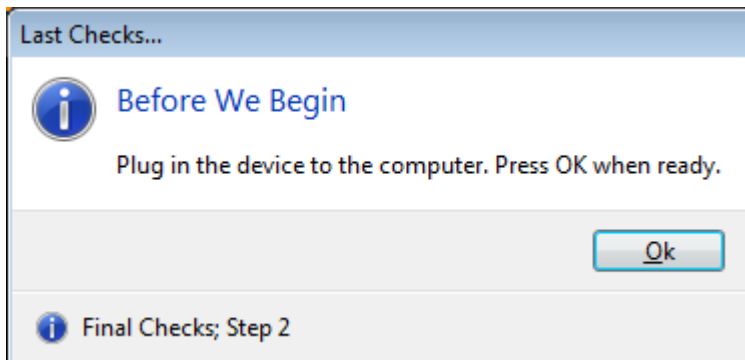

Last Checks...

**Before We Begin**

Plug in the device to the computer. Press OK when ready.

Ok

Final Checks; Step 2

7. Wait for the application to finish activating your MongoosePro.

8. Click "Close Application" to exit the Activation Application.

## J2534 Toolbox Resources

1. Double Click the J2534 Toolbox 3 Icon on the Desktop.

2. Select your interface from the drop down and click Auto Login.

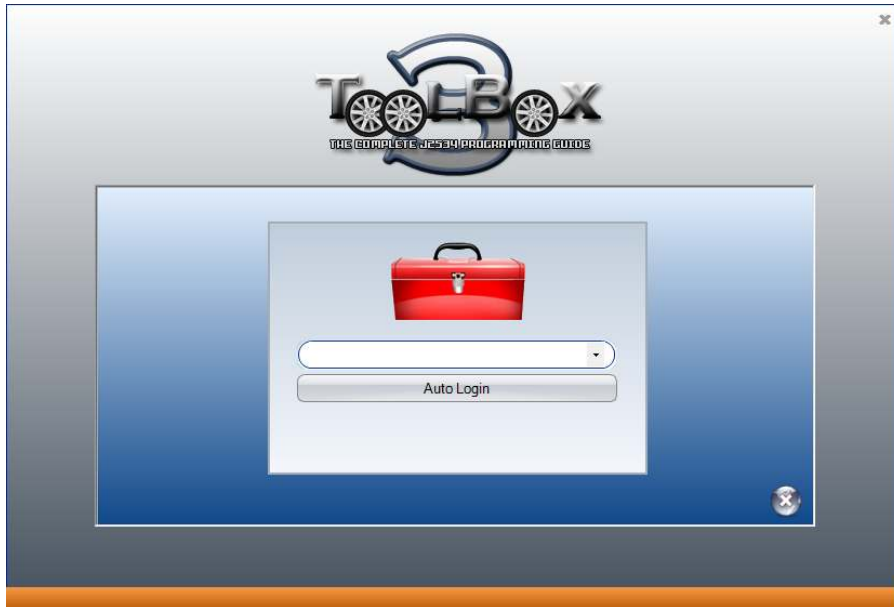

3. The Toolbox will open with 6 tabs available. The first is General, it has news, current OEM concerns, and training broadcast invitations.

4. The Diagnostics tab has basic Diagnostic functions, as well as links, information and videos about all OEMs that currently provide Diagnostics via J2534. MongoosePro MFC(Toyota) does not support the DTC Read/Clear function.

Subscription Type	Standard	Professional Diagnostic	Security Professional*
2 Day	\$15	\$55	\$55
Monthly	\$75	NA	NA
Yearly	\$400	\$995	\$995

NOTES: All subscriptions begin in month 1. Profit: Time on the last day of your term.  
This means a two-day subscription may actually provide greater than 48 hours of usable access.

5. The flashing Tab has contains the information pertaining to OEM J2534 reflashing including links, information, walkthroughs, and some helper functions.

6. The Support tab has functions to check driver installation, vehicle communication, update your device, create debug logs, and contact Technical Support.

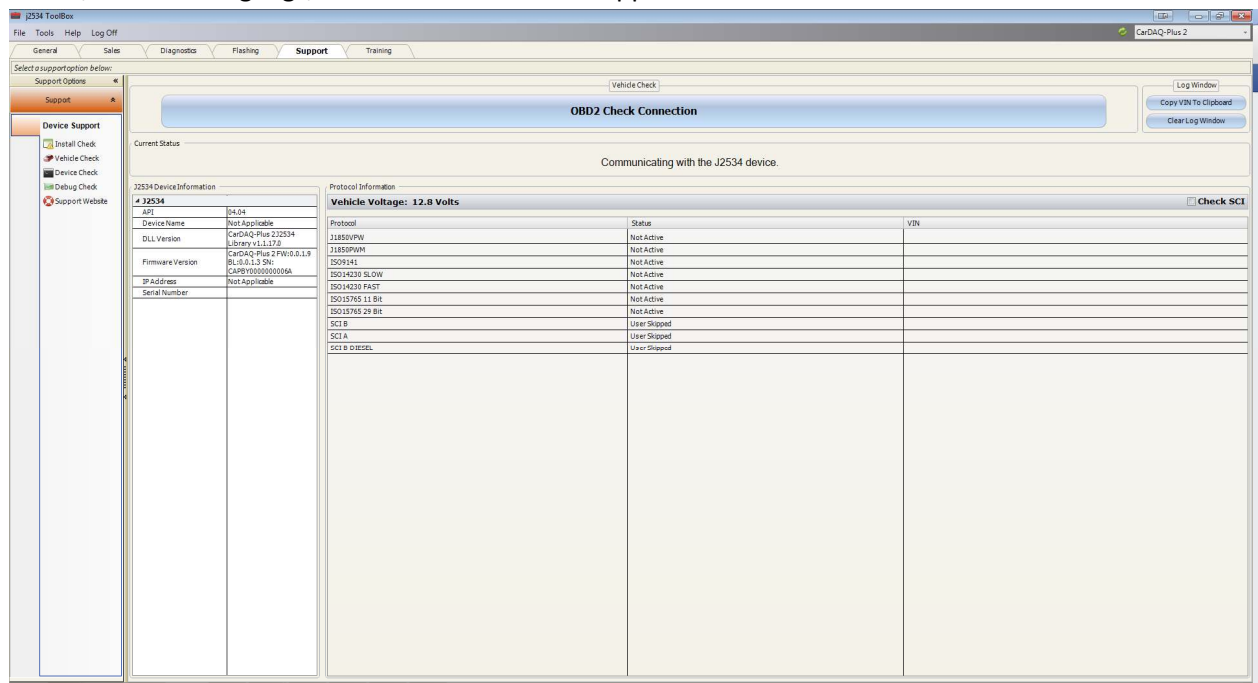

7. The Training tab includes videos of installing and using OEM J2534 applications with Snap-on products.

## Mongoose Driver and Firmware Updating

Drew Technologies periodically releases updates to Mongoose Pro drivers and firmware. Updates are necessary to solve specific problems and to make sure Mongoose Pro is working properly with OEM software.

If you are experiencing problems during use, always make sure you have the latest firmware and driver. The Mongoose Pro driver and firmware are located on the download portion of the Drew Technologies website here:

<http://www.drewtech.com/downloads/index.html>

The J2534 ToolBox 3 also can be used to update your MongoosePro as well using the Device Check function in the Support Tab.

## Module Programming & Updating

The J2534 Toolbox 3 has links to the OEM service information website as well as information pertaining to what is supported by each OEM in the Flashing Tab..

Since SAE J2534 allows multiple devices to be connected at once, you must tell the OEM software application that you are using Mongoose Pro. Each OEM software application has a different way to select the device. Please consult each software application's instructions.

Drew Technologies neither supports nor recommends doing any kind of module flashing or updating via Bluetooth connection. All programming events should be done via cabled connection from the PC to the Vehicle.

## Mongoose Pro Capabilities

Below is a table of the capabilities that the manufacturer's service subscriptions provide with your Mongoose Pro:

	Chrysler	FORD	GM II	Honda	JLR	TOYOTA	VW
Factory Diagnostics			•	•	•	•	•
Re-flashing	•	•	•	•	•	•	•
Key re-programming		•	•	•	•	•	•

GM, Toyota, VW and Jaguar/Land Rover provide dealer level capability through J2534.

## Maximum Vehicle Voltage per Mongoose Product

Product	Max VBatt	Min VBatt CAN	Min VBatt J1850	Min VBatt K-Line	Min VBatt SCI
MFC	30	N/A	9	6	N/A
GM II	18	N/A	9	6	N/A
Ford	30	N/A	N/A	6	N/A
JLR	16	N/A	N/A	6	N/A
Chrysler	25	N/A	9	N/A	6
VW	30	N/A	9	6	N/A
Honda	30	N/A	N/A	6	N/A
ISO/CAN	30	N/A	N/A	6	N/A

## Mongoose Variants:

Currently there are several variations of the Mongoose Pro J2534 device:

- **Mongoose Pro-Chrysler**
- **Mongoose Pro FORD**
- **Mongoose Pro GM II**
- **Mongoose Pro ISO/CAN**
- **Mongoose Pro-JLR**
- **Mongoose Pro Toyota**
- **Mongoose Pro Toyota BT**
- **Mongoose Pro VW**
- **MongoosePro Honda**

## Mongoose Pro vehicle connector pin assignments:

Pin	Chrysler	FORD	GM II	ISO-CAN 2	JLR	TOYOTA	VW	Honda
1			SW CAN			PS GND	PS GND	PS GND/ Diag H
2	J1850+	J1850+	J1850+		J1850+	J1850+		
3			CAN 2+/K-Line		CAN 2+/K- LINE		CAN 2+	CAN 2+
4								
5	GND	GND	GND	GND	GND	GND	GND	GND
6	CAN+ SCI	CAN+	CAN+ K-Line	CAN+	CAN 1+	CAN+	CAN+	CAN+
7	SCI	K-Line	K-Line	K-Line	K-LINE	K-Line	K-Line	K-Line
8			K -Line		ROSCO			
9	SCI		UART/ K-Line			PS GND	PS GND	PS GND
10		J1850-			J1850-			
11			CAN 2-		CAN 2-		CAN 2-	CAN 2-
12	SCI		CAN3+ K-Line		PS GND	PS 5V	PS 5V	PS 5V
13		FEPS	CAN 3-/K- Line		FEPS			
14	CAN-/SCI	CAN-	CAN-	CAN-	CAN 1-	CAN-	CAN-	CAN_ Diag H
15	L-Line/ PS GND	L-Line / PS GND	L-Line	L-Line / PS Gnd	L-LINE PS GND	L-Line / PS Gnd	L-Line	L-Line
16	VBatt	VBatt	VBatt	VBatt	VBatt	VBatt	VBatt	V-Batt

- PS GND = Pin Switched to Ground
- PS 5V = Pin switched to +5V

## Bluetooth Setup

Bluetooth is an option that can be purchased with some Mongoose versions. If you have purchased Bluetooth, your Mongoose will have a –BT at the end of the model number. Please note that DrewTech does not recommend doing any reprogramming over Bluetooth.

1. Make sure your Bluetooth dongle is installed by inserting your Bluetooth dongle manufacturer media into your PC and follow it's installation directions.
2. To pair your MongoosePro BT, right click on the Bluetooth Icon in the system tray.

3. Click on "Add Device"

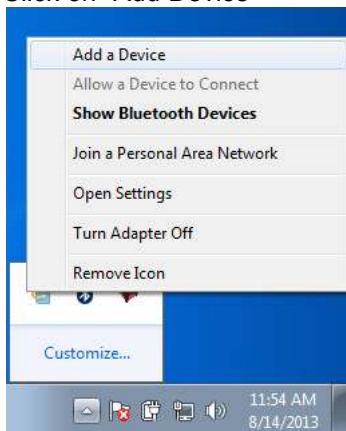

4. Select your device from the available options, then click next.
5. Enter the pairing code, "**2534**", in the text box and click next pair the MongoosePro BT.
6. Your MongoosePro BT has been successfully paired with your PC.

**Note: Only have one (1) MongoosePro BT paired with your PC to avoid erroneous test results. The MongoosePro driver will inform if you have multiple devices paired to your PC.**

## Troubleshooting and Support

The Mongoose Pro gets power from your computer's USB port. LEDs inside the OBDII shell indicate the status of the Mongoose Pro.

**Flashing green LED**, typically means that Windows has found the device and the drivers are installed correctly. If the green light is flashing, but you cannot connect to Mongoose Pro, contact technical support.

**Continuous red LED**, usually means that the drivers have not been installed, or have not been installed correctly. Try reinstalling the drivers.

**No LED lights when connected to a PC**, may indicate a failure of the Mongoose Pro device. Try connecting your Mongoose Pro to another computer. If no LEDs light up on Mongoose Pro during this second test, then contact technical support.

If these issues have been addressed and verified, and you are still having trouble, email [support@drewtech.com](mailto:support@drewtech.com)

**If all else fails...**

Drew Tech is available Monday through Friday during eastern-time business hours, to answer technical support questions. Please email [support@drewtech.com](mailto:support@drewtech.com) if you need assistance.

If technical support finds it necessary to return the Mongoose Pro for repair, you will be asked for your contact information and provided with a Return Merchandise Authorization number (RMA#) that Drew Technologies will use to track the unit through the repair department back to you. Please write this number on the outside of your shipping box so it can be routed to the correct department. If the necessary repair is not covered by Drew Technologies' warranty, you will be contacted for payment arrangements.

If your Mongoose Pro was purchased from an OEM equipment supplier, you may want contact your supplier first for warranty and support claims.

## Notes

## Other Drew Tech Products

Drew Technologies has several products available for data acquisition, diagnostics, development, testing, and reprogramming for modern vehicles. Visit [www.drewtech.com](http://www.drewtech.com) for more information

**CarDAQ-Plus2**<sup>™</sup> - A complete J2534-1 & -2 interface that supports module updating and diagnostics via OEM applications.

**Mongoose Pro**<sup>™</sup> - DrewTech's family of low-cost, high-performance PassThru (SAE J2534) vehicle interfaces. Connect any laptop with USB 2.0 directly to the OBD-II (SAE J1962) connector with full-speed performance.

**CarDAQ-M**<sup>™</sup> - The CarDAQ-M is Drew Technologies modular J2534 interface that can be field upgradeable for future OBD protocols requirements.

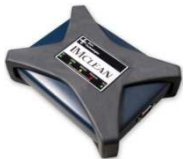

**IMclean**<sup>™</sup> - OBD2 emissions test tool. Certified for use in California and other states.

**IMready**<sup>™</sup> - Low cost emissions tester. Plug into a vehicle and get a simple green, yellow, red indication for pass/wait/fail. Runs the whole emission test