

Bernard Dewagtere

France, SIN LE NOBLE

Music for Children (12 Easy Pieces, Op.65) Prokofiev, Sergei

About the artist

Doctor in musicology, conductor and composer.

Compositions and arrangements from all eras, in all styles or musical genres and for any instrument or vocal training.

Qualification: PhD Musicology

Associate: SACEM - IPI code of the artist : 342990

Artist page : <https://www.free-scores.com/Download-PDF-Sheet-Music-bernard-dewagtere.htm>

About the piece

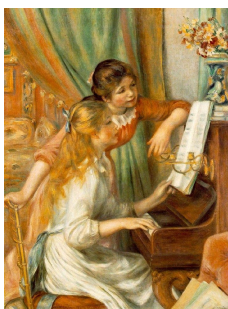

Title: Music for Children [12 Easy Pieces, Op.65]

Composer: Prokofiev, Sergei

Arranger: Dewagtere, Bernard

Copyright: Copyright © Dewagtere, Bernard

Instrumentation: Piano solo

Style: Early 20th century

Comment: 12 Pieces: 1. Morning 2. Promenade 3. A Little Story 4. Tarantella 5. Regret 6. Waltz 7. Parade of the Grasshoppers 8. The Rain and the Rainbow 9. Playing Tag 10. March 11. Evening 12. The Moon Strolls in the Meadow

Bernard Dewagtere on [free-scores.com](https://www.free-scores.com)

LICENSE

This sheet music requires an authorization

- for public performances
- for use by teachers

Buy this license at :

<https://www.free-scores.com/licence-partition-uk.php?partition=60683>

- listen to the audio
- share your interpretation
- comment
- pay the licence
- contact the artist

Prohibited distribution on other website.

Music for Children

12 Easy Pieces, Op.65

1. MORNING

Serge Prokofiev (1935)

Transc. : Bernard Dewagtere

Andante tranquillo

Piano

p

p *mp* *p*

mp *p* *p*

mf gravamente

2

2. PROMENADE

Allegretto

4
55

mf

62

p

mf

p

69

mf

p

76

dim.

p

mp

dolce

3

83

p

3

3

Adagio

p

p

p
mf
mp legato

mp
p

6

4. Tarantella

Allegro

8

cresc. *f*

mp *cresc.* *mf*

p *cresc.*

f *dim.*

167

mp

173

mf *dim.*

179

p *mp*

185

cresc.

191

f

197

Poco meno mosso

f *f*

5. Regret

Moderato

6. Waltz

Allegretto

247

p

251

p

256

p *poco rit.* *a tempo* 8va

261

mf

266

dim. *pp* 8va

271

mp

275

mf

278

p

281

mf

p

285

mf

14
289

dim.

293

p *poco rit.* *8va*

297

p a tempo *mf* *8va*

301

p

305

dim. *pp* *8va*

7. Parade of the Grasshoppers

Allegro

Poco meno mosso

16
340

mp

345

p *mf*

350

355

poco rit. **Tempo I**

dim.

361

cresc. *mf* *p*

367

mf

8. The Rain and the Rainbow

Andante

9. Playing Tag

Vivo

10. March

Tempo di marcia

22
487

f *f* *p*

491

poco a poco cresc.

495

f

499

p

503

f

8va

11. Evening

Andante teneroso

24
538

p

545

mp *cresc.*

552

mp dolce *p* *p*

559

mp

566

più p

573

mp espress. *p*

12. The Moon Strolls in the Meadow

Andantino

p molto dolce

dim.

p

mp

p

mp

mf

26

