



# **NetSupport Manager**

Mac Manual – Version 12.00

**Manual COPYRIGHT (C) 2019 NetSupport Ltd. All rights reserved.**

The Information in this document is subject to change without notice. NetSupport Ltd. reserves the right to revise this document and to make changes from time to time in the content hereof without obligation to notify any person or persons of such revisions or changes.

The software described in this document is supplied under a licence agreement and is protected by international copyright laws. You may copy it only for the purpose of backup and use it only as described in the Licence agreement.

Any implied warranties including any warranties of merchantability or fitness for a particular purpose are limited to the terms of the express warranties set out in the licence agreement.

**Program COPYRIGHT (C) 1991 - 2019 NetSupport Ltd. All rights reserved.**

**Trademarks**

NetSupport is a registered trademark of NetSupport Ltd.

NetSupport Manager is an independently created software program and has not been authorised, sponsored, endorsed, or otherwise approved by Apple, Inc.

All third-party product images and company names are for identification purposes only and may be trademarks of their respective owners.

### Software Licence Agreement

Please read this agreement before using your copy of NetSupport Software. This is a legal agreement between you and NetSupport Ltd. If you do not wish to be bound by the terms of this licence agreement you must not load, activate or use the software.

**TERM:** Subject to termination under Termination Clause below the licence shall be perpetual.

**GRANT OF LICENSE:** Subject to the payment of the applicable license fees, and subject to your abidance by the terms and conditions of this agreement, NetSupport Ltd hereby grants to you a non-exclusive, non-transferable right to use one copy of the specified version of the software which you have acquired.

**USE:** The software is licensed with volume use terms specified in the applicable order acknowledgement, product invoice, license certificate or product packaging. You may make, install and use as many additional copies of the software on the number of devices as the terms specify. You must have a reasonable mechanism in place to ensure that the number of devices on which the software has been installed does not exceed the number of licenses you have obtained.

**SERVER USE:** To the extent that the applicable order acknowledgement, product invoice, product packaging or license certificate sets forth, you may use the software on a device or on a Server within a multi-user or networked environment ("Server Use"). A separate license is required for each device or "seat" that may connect to the software at any time, regardless of whether such licensed devices or seats are connected to the software concurrently, or are actually using the software at any particular time. Your use of software or hardware that reduces the number of devices or seats that connect to and use the software directly or simultaneously (e.g., "multiplexing" or "pooling" software or hardware) does not reduce the number of licenses required. Specifically, you must have that number of licenses that would equal the number of distinct inputs to the multiplexing or pooling software or hardware "front end". If the number of devices or seats that can connect to the software can exceed the number of licenses you have obtained, then you must have a reasonable mechanism in place to ensure that your use of the software does not exceed the use limits specified for the license you have obtained.

**COPYRIGHT:** This software is protected by international copyright laws. You may copy it only for backup purposes. The software is licensed to you, but not sold to you.

**RESTRICTIONS:** Neither you nor any reseller may rent, lease, sell licensed copies [on approval], or otherwise transfer the right to use this software to another person, except that you may sell or give away your original copy, as long as you do not keep any copies. The software may not be modified, disassembled or reverse engineered except with the prior written consent of NetSupport Ltd.

**LIMITED WARRANTY:** NetSupport Ltd warrants that the software will perform substantially in accordance with the accompanying documentation for a period of ninety (90) days from the date of purchase. NetSupport's entire liability and your exclusive remedy shall be either a) the replacement of the defective software or b) return of the price paid. This remedy shall be at NetSupport's option and subject to proof of purchase from an authorised source.

Any implied warranties including any warranties of quality or fitness for a particular purpose are limited to the terms of the express warranties. NetSupport Ltd. shall not in any event be liable for loss of profits, data or information of any kind or for special, incidental, consequential, indirect or other similar damages arising from any breach of these warranties or use of the software even if they have been advised of the possibility of such damages. Some countries do not allow the limitation or exclusion of incidental or consequential damages, so the above limitation or exclusion may not apply to you. This warranty does not affect your statutory rights, and you may have other rights that vary from country to country. In any event NetSupport's maximum liability shall not exceed the price paid by the end-user / licensee.

**TERMINATION:** You may terminate this licence and this Agreement at any time by destroying the program and its documentation, together with any copies in any form.

## **NetSupport Manager v12.00**

---

NetSupport Ltd. may terminate this licence forthwith by notice in writing to you if you commit any serious breach of any term of this licence and (in the case of a breach capable of being remedied) shall have failed within 30 days after receipt of a request in writing from NetSupport Ltd. so to do, to remedy the breach (such request to contain a warning of NetSupport's intention to terminate). Upon termination you will destroy or return to NetSupport Ltd the original and all copies of the software and will confirm in writing to NetSupport Ltd that this has been done.

**SUPPORT:** If you have a problem with the installation of the software you should in the first instance contact your supplier. You can separately purchase support and maintenance which will also cover the supply of enhancements and upgrades.

**GOVERNING LAW:** This agreement shall be governed by the laws of England.

## **Contents**

Welcome to NetSupport Manager .....	9
Conventions Used .....	10
Terminology Used .....	10
<b>About NetSupport Manager .....</b>	<b>12</b>
Features .....	13
<b>Installation .....</b>	<b>17</b>
System Prerequisites.....	18
Starting the Installation.....	20
NetSupport Licence Agreement .....	21
Select Setup Type .....	21
Installation Complete.....	22
NetSupport Manager Mobile Control for iOS and Android.....	22
Installing a NetSupport Manager Client on Linux Platforms.....	23
Installing and Configuring NetSupport Manager on Google Chrome OS Devices .....	24
<b>Using the Control .....</b>	<b>26</b>
Starting the NetSupport Manager Control .....	27
The Control Window .....	28
Customising the Toolbar.....	31
NetSupport Manager Control Toolbar Buttons .....	33
The Control Window – Tree view .....	36
The Control Window – List view .....	39
Finding Clients .....	40
Connecting to Clients .....	42
Quick Connect .....	43
Connecting to Clients on different Protocols .....	44
Configuring The NetSupport Manager Control For Subnet Browsing.....	45
Connecting to Clients/Controls via a NetSupport Gateway .....	47
Connecting through Firewalls and Proxy Servers .....	52
Disconnecting a Client.....	54
Disconnecting all Clients.....	54
Client Automatic Login .....	55
Power Management – Power on/Power off .....	56
Client Power On .....	56
Client Power Off .....	57
Rebooting or Logging out Clients .....	59
Sending Ctrl+Alt+Delete .....	60
Viewing .....	61

The View Window .....	61
Viewing Clients .....	63
Viewing Modes .....	63
Viewing multiple Client screens simultaneously .....	64
Blanking the Clients screen while Viewing .....	64
Scale to Fit Mode .....	65
Displaying the View Settings for a Client .....	66
Thumbnail View / Monitor Mode .....	67
Organising Clients in the List view .....	68
Launching Applications .....	69
Showing the Control screen to Clients .....	73
Showing a Client's screen on a number of Client screens .....	76
Replay Files .....	77
Recording Local Activity .....	77
Recording Replay Files At Client PCs .....	78
Watching Recorded Replay Files .....	79
Showing Replay Files to Clients .....	80
File Transfer .....	81
The File Transfer Window .....	81
Copying Files and Folders .....	83
To transfer files between Clients .....	85
Deleting Files and Folders .....	85
Creating Folders .....	85
Renaming Files .....	86
Changing File Attributes .....	86
Synchronising Folders .....	87
Applying a filter to files in List view .....	87
Changing the view format in the File Transfer Window .....	88
Changing the sort orders in a File Transfer Window .....	89
File Distribution .....	90
The File Distribution Window .....	90
Distributing Files .....	91
File Manager .....	93
The File Manager Window .....	93
Managing Files on the Control workstation .....	94
Control/Client Chat Sessions .....	96
Disable Chat Sessions .....	100
Sending Messages to Clients .....	101
Dealing with Help Requests .....	102
Remote Clipboard .....	103
Remote Command Prompt .....	105
<b>Using the Client .....</b>	<b>106</b>

The Client Main Window .....	107
Connecting to a Control .....	108
Connecting to a Control using PIN Connect .....	109
Disconnecting from a Control .....	110
Raising a Help Request .....	111
Chatting to a Control workstation .....	111
Receiving Messages from a Control workstation .....	112
<b>Configuring the Client .....</b>	<b>113</b>
Configuring the Client .....	114
Connectivity Options .....	115
Set TCP/IP Connection .....	115
Set HTTP connection.....	116
PIN Server .....	117
Security Options .....	119
User Validation .....	119
Access Privileges .....	120
User Acknowledgement Options .....	122
Connect Options.....	124
Protect Configuration Settings.....	126
File Transfer Settings.....	127
Replay File Settings .....	128
Remote Control Options.....	129
View Settings.....	129
Show Settings .....	130
Client Interface Options.....	132
Client Settings .....	132
Customisable Text.....	134
<b>Configuring the Control .....</b>	<b>135</b>
Configuring the Control .....	136
Adjusting Client Settings for a Control session .....	137
General Settings.....	138
Connectivity Options .....	139
Set TCP/IP Connection .....	139
Set HTTP Connection .....	141
Security Options .....	142
Security Settings.....	142
Event Logging.....	144
Replay Files.....	145
Startup Settings.....	146
Remote Control Settings.....	148
View Settings.....	148

Control Interface Settings .....	151
Interface Settings .....	151
Functions .....	153
File Transfer Settings .....	155
File Location Settings .....	158
<b>Managing and Organising Clients .....</b>	<b>159</b>
Add a new Client .....	160
Delete a Client .....	161
Renaming a Client .....	161
Setting Client Properties .....	163
Creating a New Group .....	164
Adding/Removing Clients in a Group .....	165
Setting Group Properties .....	166
Using NetSupport Manager over the Internet .....	167
<b>Technical Reference .....</b>	<b>168</b>
Using Compression Effectively .....	169
Remote Client Hardware and Software Inventories.....	170
The Inventory Window .....	171
Understanding IP Addresses.....	176
Using Command Line Instructions.....	178
<b>Contacting NetSupport.....</b>	<b>180</b>



## **Welcome to NetSupport Manager**

### **The latest evolution in Remote PC support and desktop management.**

Networks continue to evolve, growing in capability and complexity. A diverse range of platforms, protocols and physical assets provides PC Management and Remote Control Software solutions with the continuous challenge of being able to offer support to a variety of configurations and to ensure that critical IT infrastructure is available when needed most.

Historically, remote control and PC management software focused on removing the need for support staff to physically visit a remote user's PC to resolve technical issues. Consequently, users receive a quicker response, resulting in less down time of critical applications. However, organisations now require multi-tasking solutions that offer effective economies of scale and that can perform a broad range of functions, which traditionally would have required multiple applications. Emphasis is now placed not just on providing more efficient technical support but also in simplifying management tasks and in offering secure remote and mobile working possibilities.

### **What is NetSupport Manager?**

NetSupport Manager combines powerful PC remote control with advanced desktop management functionality leading to one of the fastest levels of ROI available on the market today, specifically in improving user productivity, customer satisfaction and organisational flexibility.

Monitor multiple systems in a single action; deliver hands-on remote support or interactive training; gather real-time inventory and system data: NetSupport Manager provides the ability to support Windows, Mac and Linux platforms, plus Android and iOS mobile devices – all from a single console.

Designed to operate securely over your network – via mobile communications or the internet – without the need for firewall configuration, NetSupport Manager provides a single solution for remote support. Adding to traditional Remote Control capabilities, NetSupport Manager also provides a range of tools to aid in support, including dynamic Hardware and Software Inventory reports, Systems Management tools and even the ability to show an

operator's screen in real time to any number of connected systems as an integrated training tool.

This user manual contains instructions for installing and running NetSupport Manager.

## **Conventions Used**

**The following logical and easy to understand conventions are used in this manual:**

- Step-by-step instructions, which should be performed in sequence, are shown as numbered paragraphs, beneath a clearly stated, 'How To Do' heading.
- As there is often more than one way of carrying out a task you will find 'Or' options also included.
- Additional tips or explanatory notes regarding these instructions are enclosed in a border under the heading 'Note'.
- Individual items in menu commands are enclosed in braces and should be followed in sequence, for example: {Client}{View}.

## **Terminology Used**

**Control** The 'Control' is the workstation or device that shows to or views/takes over the Client. This is sometimes called the Viewer.

**Client** The 'Client' is the workstation or device that is being shown to, viewed or taken over. This is sometimes called the Host.

**Available Client** When the NetSupport Manager Client program has been installed on a workstation, it becomes available for connection by a Control. A Client must be available before a Control can connect to it.

**Selected Client** A Client or group of connected Clients can be selected by the Control. The Control can then perform a variety of functions such as, View, Show, and Message etc. A Control can switch between multiple Clients, making each of them, in turn, the selected Clients.

**Connected Client** All available Clients or groups of Clients can be chosen for simultaneous connection. A Control can only remote control a Client to which they are

connected.

**Known  
Clients**

Having connected to Client machines, NetSupport Manager stores a list of Clients in the tree view, All Computers folder. These are Known Clients.

# About NetSupport Manager

## **In this chapter ...**

You will be introduced to the main features and benefits of NetSupport Manager.

## **Features**

NetSupport Manager contains a wealth of features to assist you to train, support, monitor and manage Clients.

### **Environment**

- Browse, locate and connect to NetSupport-managed systems across your network.
- Connect over TCP/IP or HTTP protocols.
- Communicate over LAN, WAN, Internet, GPRS, 3G or Wireless connections.

### **Remote Control**

Watch, Share or Control the screen, keyboard and mouse of a Client irrespective of colour resolution, network protocol or operating system.

### **Monitor Mode**

The Monitor mode feature allows a Control to display a thumbnail view of all connected Client workstations simultaneously. Thumbnail size can be adjusted on the fly, as can the update interval. In addition, the Control users can mouse over a specific thumbnail for an expanded view of the selected PC.

### **View**

View more than one Client screen at the same time. The ability to record the activity on a Client workstation while it is remotely controlled comes as standard.

### **Auto-Grouping of Remote Systems**

The Control Tree view provides an instant overview of your IT infrastructure by grouping the remote systems based on pre-defined criteria such as platform and operating system. For example, you can easily identify machines running a particular Windows OS or Linux Distribution. This is particularly helpful when planning upgrades or the rollout of new technology.

### **Show**

Display the Control's screen on individual or multiple Client screens or display a selected Client's screen to other Clients. In addition, show a selected monitor or replay file to any number of connected computers in real time.

### **Chat**

Conduct a text chat session in real time between the Control and one or more users.

## **Message**

Send a message to one or more chosen Clients, or even broadcast to all Clients on the network.

## **Support Tools**

### **Remote Client Hardware/Software Inventory**

Powerful hardware/software reporting combined with real-time status information for applications in memory, processes running and installed services provide all the key information needed to assist in speedy problem resolution. Over 80 items of information are collected specifically about the hardware or environment of the Client PC.

### **Power Management**

If your workstation hardware and software supports "Wake on LAN", you can use NetSupport Manager to power on/off your workstations over the LAN.

### **Help Request**

Clients can raise requests for help. The Control is instantly alerted to the Client's need for assistance.

## **Move Information**

### **File Transfer and Distribution**

Transfer files between workstations, using advanced Drag and Drop' technology. Includes support for long file names, remote file edit, delta file transfer and more. Copy from one workstation to many workstations, distribute software or synchronise folders. To ensure security while transferring files use encryption on all data being transferred.

### **Launch Applications**

NetSupport Manager includes a Launch Application feature that allows you to remotely start applications on a remote machine, start installer routines and much more.

## **Flexibility**

### **Connectivity**

- Dynamically find and list all Clients on the network.
- Connect by Client name.
- Connect by network address.
- Connect via a database of known Clients.
- Connect entire groups in one step.
- Client/Control connections via NetSupport's Internet Gateway providing seamless remote control between PCs that may both be located behind different firewalls.

## **Security**

NetSupport Manager provides an exceptional range of security options to meet all need including:

- Full data encryption options from 56bit DES to 256bit AES encryption.
- User acknowledgements and encrypted passwords.
- Security keys to make your copy of NetSupport Manager unique and incompatible with other copies.
- Integrate directly with NT administration and authenticate connections directly.
- Active Directory Integration and AD templates provided for enterprise-wide policy management.
- Profiled functionality allowing different features to be disabled depending on which user is attempting to connect to a selected PC.
- Full event and history logs including integration with OS event logs.

## **Key features when connecting to Apple Mac and Linux systems include:**

- Browse and discover systems across your network.
- Full remote control of the system.
- Two-way chat between the Control and Client systems.
- Send messages to one, selected or all Client systems.
- An easy to use Client Configurator.
- Remotely Power on or off a system.
- Remotely reboot a system.
- View real-time thumbnails of all connected systems.
- 'Show' Control screen to Client systems.
- Dynamically gather a full real-time hardware and software inventory from any machine to aid in problem resolution.
- Connectivity via TCP/IP or HTTP via the included NetSupport Internet Gateway.
- Configurable data encryption from 56 bit DES to 256 bit AES.
- Restrict connections by IP address, user names and passwords.
- Fully configurable security allowing all features to be enabled or disabled.
- A powerful diagnostics tool providing all system information needed should support be required.
- Perform remote file transfer to and from systems.
- Request help - users can create help requests that can be sent to the Control.
- Remotely launch applications on remote computers.

- PIN Connect feature enables a technician to instantly locate a user anywhere across the enterprise, simply by both parties entering a matching PIN code, via a central PIN server module.



# Installation

## **In this chapter ...**

How to install the required NetSupport Manager components on your machines.

## **System Prerequisites**

Some areas of NetSupport Manager's functionality rely on the presence of certain files/applications; please ensure these are available before installing NetSupport Manager.

### **PC requirements:**

Windows 8.1 (32bit and 64bit), Windows 7 (32bit and 64bit), 2008 (32bit, 64bit and R2), Vista (32bit and 64bit), 2003 (Service Pack 1) and XP (Service Pack 2).

TCP/IP, HTTP or legacy (IPX and NetBIOS).

### **Linux requirements:**

At the time of release, the NetSupport Manager Linux Client supports: Red Hat Enterprise Linux 6, Linux Mint 9 and later, Fedora 12 and later OpenSUSE 11.2 and later, SUSE Enterprise Desktop 11, SUSE Enterprise Server 11, Ubuntu/Edubuntu 9.04 or later, Mint 9 and later and Debian 5 and 6.

Desktop Manager: Gnome, KDE, Unity 2D, Ubuntu Classic (No Effects Only) MATE or Cinnamon.

### **Mac requirements:**

NetSupport Manager Client compatible with Mac OS X and carries Mac Universal certification.

The NetSupport Manager Mac Control and Client supports Mac OS X Leopard (10.5.8) and Mac OS X Snow Leopard (10.6), Lion (10.7) and Mountain Lion (10.8).

### **Mobile Control:**

The NetSupport Manager Mobile Control for iOS and Android provides mobile remote control for existing NetSupport Manager remote control users from any iPad, iPhone, iPod, Android Tablet and smartphone or Kindle Fire.

The NetSupport Manager Mobile Control is available for free download from appropriate App Stores.

Visit [www.netsupportmanager.com/mobile.asp](http://www.netsupportmanager.com/mobile.asp) for more information.

**Chrome OS Client:**

For use in an existing or new NetSupport-managed environment, the NetSupport Manager for Chrome Client extension can be installed on each Chrome OS device. From the Control, you can then connect to each system, enabling you to monitor the screens and interact with each Chrome OS device quickly and efficiently.

**Legacy platform support**

Legacy support is provided for the following platforms:

Windows NT4, Windows 2000, Windows XP (pre Service Pack 2) and Windows 2003 (pre Service Pack 1).

**Solaris:**

The Solaris OS release is available for SUN SPARC systems.

**Pocket PC:**

Operating system: Pocket PC 2003 or Windows Mobile 2003 and above

Processor: Strong ARM processors

ActiveSync / WiFi wireless LAN capabilities

Device RAM: 32Mb (64Mb recommended)

Storage: Minimum 2Mb, full installation 10Mb required

**Windows CE:**

Operating System: Windows CE 4.2 or above

Processor: Strong ARM processors, X86 Compatible

ActiveSync capabilities

Device RAM: 32Mb (64Mb recommended)

Storage: 5Mb free space required

## Starting the Installation

### Mac

Download the NetSupport Manager installer file from [www.netsupportmanager.com/downloads.asp](http://www.netsupportmanager.com/downloads.asp)

Extract the downloaded NetSupport Manager.zip file. Within the extracted folder, you will find the NetSupport Manager.app installer file and NetSupport Manager NSM.lic evaluation licence file.

Run the app file and proceed with the installation. As the installer file is located in the same directory as the NSM.lic licence file, this licence will automatically be applied during the installation.

---

**Note:** If you have already purchased a full NetSupport Manager licence, you will need to replace the evaluation NSM.lic file with a copy of your full NSM.lic licence file.

---

Choose the appropriate language from the drop down menu and select **OK** to install NetSupport Manager.

### NetSupport Manager Setup Program

The Installer Welcome screen will appear.

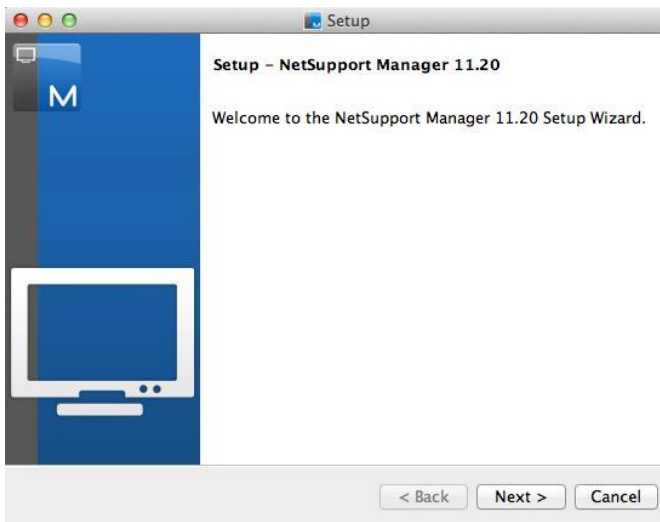

Click **Next** to continue.

## NetSupport Licence Agreement

The NetSupport Licence Agreement will be displayed. Please read the Licence Agreement carefully and select "I accept the terms in the Licence Agreement" and click **Next** to continue.

If you reject the Licence Agreement, ("I do not accept the terms in the Licence Agreement") click **Cancel**. NetSupport Manager will not be installed and you will be asked if you wish to abort the install program.

## Select Setup Type

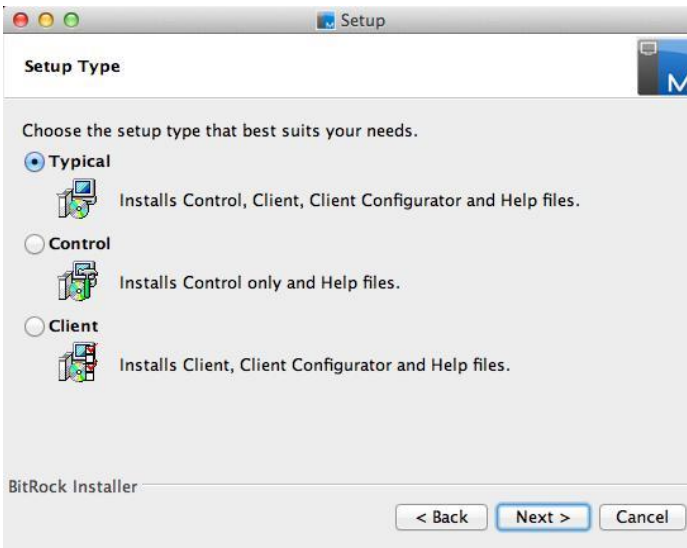

Select which setup type to install on the workstation.

### Typical

Installs the Control, Client, Client Configurator and help files.

### Control

Installs the Control only and help files.

### Client

Installs the Client software, Client Configurator and help files.

Click **Next** to continue.

### Ready to Install

To start the installation, click **Install**. To change any of the previous selections, click **Back**. To quit the installation, click **Cancel**.

### Installation Complete

To complete the installation click **Finish** to exit the Setup program.

When the installation has finished you will be prompted to restart the machine. You need to do this in order to complete the setup.

## NetSupport Manager Mobile Control for iOS and Android

The NetSupport Manager Mobile Control for iOS and Android provides mobile remote control for existing NetSupport Manager remote control users from any iPad, Android Tablet or Kindle Fire.

The Mobile Control allows a user to quickly search and connect to local computers by either IP address or PC name, or to browse, connect and view remote computers using the free NetSupport Manager Internet Gateway component.

The NetSupport Manager Mobile Control provides full remote control of any remote PC running an existing NetSupport Manager Client (version 11.04 or later), as well as chat and message capabilities.

The NetSupport Manager Mobile App can be downloaded from [Google Play](#), the [Apple iTunes store](#) or the [amazon appstore](#).

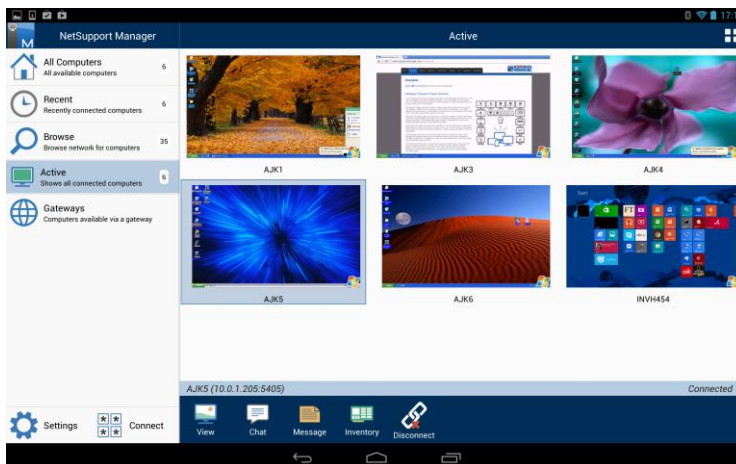

## Installing a NetSupport Manager Client on Linux Platforms

A NetSupport Manager Client can be installed on Linux platforms, designed to run on a Windows manager, enabling a Control to connect, view the screen of the remote user and perform a variety of remote control tasks.

---

**Note:** NetSupport Manager currently supports the following Linux Distributions: OpenSuSE 11.2 and later, SuSE Enterprise 11, SuSE Enterprise Server 11, Ubuntu/Edubuntu 9.04 and later, Debian 5 and 6, Red Hat Enterprise Linux 6, Linux Mint 9 and later and Fedora 12 and later.

---

1. The NetSupport Manager Linux Client is provided with a tar.gz format, this is available from our downloads area at [www.netsupportmanager.com/downloads.asp](http://www.netsupportmanager.com/downloads.asp). (Full installation instructions are also be available here).
2. Download to a directory on the Linux machine.
3. Extract the TAR BALL. A sub-directory called Install will be created.
4. Point to the directory and run the installation (as a Root User).
5. The NetSupport Manager Client will install to /usr/nsm, providing a Linux daemon.
6. At the NetSupport Manager Control connect to the Client in the usual manner.

---

**Note:** When installing SuSE 9.3 and SuSE 10 distributions, the following error message will appear: "SuSEFirewall2: Warning: iptables does not support state matching. Extended IPv6 support disabled". This is a standard message and should be ignored.

---

For information on currently supported features please visit, [www.netsupportmanager.com/linux.asp](http://www.netsupportmanager.com/linux.asp)

## Installing and Configuring NetSupport Manager on Google Chrome OS Devices

NetSupport Manager provides remote control capabilities for any Google Chrome OS device running the NetSupport Manager Chrome OS Client extension.

The NetSupport Manager Client for Google Chrome extension can be installed on each Client machine running the Google Chrome OS. From the technician's desktop, you can then connect to each system enabling you to monitor and interact with each client quickly and efficiently.

### Planning an installation

For a NetSupport Manager Control to be able to connect and interact with Chrome OS devices, the NetSupport Connectivity Server must be installed on a Windows Server; the NetSupport Manager Control (Windows, Mac or Mobile) must be installed on the technician's computer, and the NetSupport Manager Chrome Client extension installed onto each Chrome device.

The NetSupport Manager Client for Chrome OS can be used with your existing NetSupport licences already purchased (as long as you have sufficient unused licences), or additional Chrome OS only Client licences can be purchased from your NetSupport Reseller.

### Installing and Configuring the NetSupport Manager Client for Google Chrome extension

1. Download the NetSupport Manager for Google Chrome extension from the [Google Chrome](#) store.
2. Enter the URL `chrome://settings/extensions` to access the 'Extensions' configuration page.
3. Locate the NetSupport Manager Client for Google Chrome extension and click **Options**.
4. Enter the Gateway address and port number of the Gateway.
5. Optionally, enter a name that identifies this Client.
6. Click **Save**.

### Chrome Incognito Mode:

To ensure that you maintain full control of your clients, it is recommended that you 'disallow' Incognito Mode in the Chrome OS User Settings. This can be done centrally via the Google Management Console.



Key features when connecting to Chrome OS 'Client' systems include:

**Environment**

- A NetSupport Manager Control communicates, via HTTP, with Google Chrome OS devices that are running the NetSupport Manager for Chrome Client extension. For help installing and configuring the required components, please refer to the documents below.

**Remote Control**

- A crystal clear thumbnail of each Chrome OS Client screen can be viewed by the Control in a single view.
- The Client's screen can be discreetly monitored (Watch Mode) or remote controlled in real time (Share Mode).
- For real-time instruction or demonstrations, the Chrome OS Client can be shown the Control (Windows or Mac) screen - in a browser tab, or in full screen mode.
- The Client can also be shown an application running on the Control desktop.
- Multi-monitor support – monitor Chrome OS devices running multiple monitors.
- The Client's mouse and keyboard can be 'locked' remotely.
- Chrome OS Clients can join a text 'chat' session initiated by the Control.
- Chrome OS Clients can receive messages sent by the Control.

**Support Tools**

- Remote Clipboard - the content of the Client's clipboard can be remotely retrieved by the Control during a view session. Clients can also be sent a copy of the Control's clipboard.
- Request Help facility - Clients can send a request for help to a Control.

**Flexibility**

- PIN Connect - the Client can initiate an instant connection with a Control simply by both parties entering a matching PIN code, via a central PIN server module.

**Security**

- User Acknowledgement – the Client can authorise each inbound connection request.

# Using the Control

## **In this chapter ...**

You will discover how to use the wealth of features available to a Control user. From how to initiate a remote control session to how you then monitor and manage activity at the end-users desktop.

## Starting the NetSupport Manager Control

### To start the NetSupport Manager Control program

1. Double click on the NetSupport Manager Control icon in your /Applications/NetSupport/NetSupportManager directory.

As NetSupport Manager initialises, you will see a window in the middle of your screen with the NetSupport Manager logo and version information. This only appears for a few seconds while NetSupport Manager loads, after which, the Control window will be displayed.

---

**Note:** By default, the Control is configured to support the TCP/IP protocol: however, it can support multiple protocols simultaneously. If you receive a protocol error message when starting the Control or want to configure it to support Clients running on different protocols select {Network}{Configure – Connectivity} from the Control Window drop down menu.

---

## The Control Window

**The Control window is the primary interface for:**

- Configuring the Control.
- Connecting to Clients.
- Maintaining Client information.
- Selecting which Clients to work with.
- Selecting tasks to carry out.

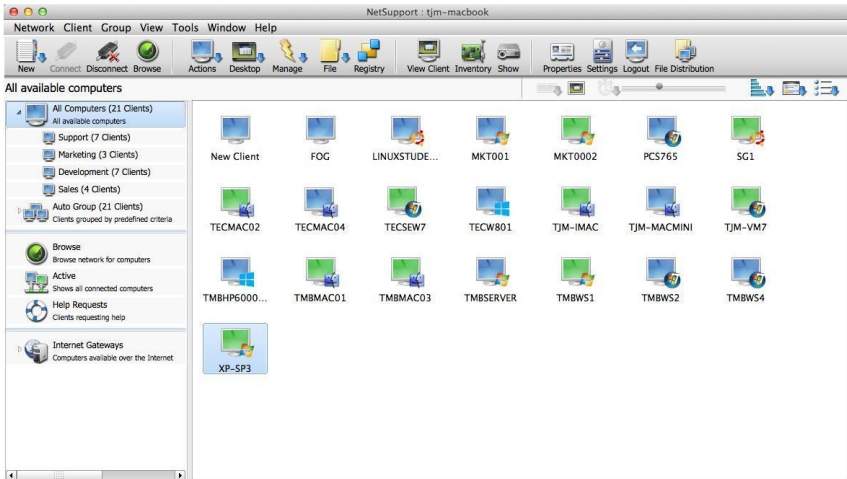

### The Title bar

This indicates that you are in the Control window and displays the name of the NetSupport Manager Control workstation.

### The Menu bar

The menu bar contains a series of drop down menus that can be used to access the various tools and configuration utilities. These menus can also be used for connecting to and selecting Clients to work with as well as maintaining and organising Clients into work groups.

## The Toolbar

The toolbar contains shortcuts to the most frequently used tasks and tools. Options of a similar nature are grouped within the same icon. You can also add or remove icons to suit your personal preferences. See *Customising The Toolbar*.

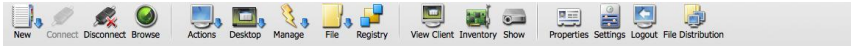

## The Quick Execute bar

The Quick Execute bar enables you to execute a previously saved application to a Client, without having to direct your way through the drop down menu. By clicking on the button containing the required application, you immediately execute it on the selected Client or group.

## The Thumbnail Toolbar

The Thumbnail toolbar provides quick and easy access to a convenient thumbnail view of each connected Client screen and allows you to amend the thumbnail settings.

## The Tree view

The tree view provides an explorer like structure for creating, displaying and organising NetSupport Manager objects such as Clients and groups.

## The List view

The List view displays the contents of the currently selected folder in the tree view. You can switch the display mode between large and small icons, detailed view or thumbnail view. The information within the List view can be customised to show specific information relevant to you.

Name	User Name	Status	Descri...	Tra...	Address	Client Platform
MKT001		Local		TCP/IP	>10.20.0.97:5405	Windows XP
MKT0002		Local		TCP/IP	MKT0002	
PCS765		Local		TCP/IP	PCS765	
SG1		Local		TCP/IP	>10.20.0.94:5405	Ubuntu
TECMAC02		Local		TCP/IP	TECMAC02	
TECMAC04		Local		TCP/IP	TECMAC04	
TECSEW7		Local		TCP/IP	TECSEW7	
TECW801		Local		TCP/IP	TECW801	
TJM-IMAC		Local		TCP/IP	>10.20.0.234:5405 (...)	Mac OS X
TJM-MACMINI		Local		TCP/IP	>10.20.0.227:5405 (...)	Mac OS X
TJM-VM7		Local		TCP/IP	>10.20.0.120:5405 (...)	Windows 7 x64
TMBHP6000PRO		Local		TCP/IP	>10.20.0.156:5405 (...)	Windows 8 x64
TMBMAC01		Local		TCP/IP	>10.20.0.164:5405 (...)	Mac OS X
TMBMAC03		Local		TCP/IP	>10.20.0.137:5405 (...)	Mac OS X
TMBSERVER		Local		TCP/IP	>10.20.0.101:5405 (...)	Windows XP
TMBWS1		Local		TCP/IP	>10.20.0.235:5405 (...)	Windows XP
TMBWS2		Local		TCP/IP	>10.20.0.60:5405 (...)	Windows 7
TMBWS4		Local		TCP/IP	>10.20.0.102:5405 (...)	Windows 7
XP-SP3	testing	Connected		TCP/IP	>10.0.1.166:5405 (...)	Windows XP

### **The Status bar**

The Control Status bar is displayed at the bottom of the Control window. It shows the current Status of the Control, the number of currently connected Clients and the number of items in the folder.

You can hide or display the Status bar from the View menu options on the Control window drop down menu bar.

## Customising the Toolbar

To enable you to customise NetSupport Manager to your exact requirements, a variety of User Interface customisation features are available. One of these is the ability to set which icons you want to display on the Control toolbar.

### To customise the Toolbar

1. Choose {View}{Toolbar}{Customise} from the Control window drop down menus.  
Or  
Right-click on the toolbar and select **Customise**.
2. The Customise Toolbar dialog will appear.

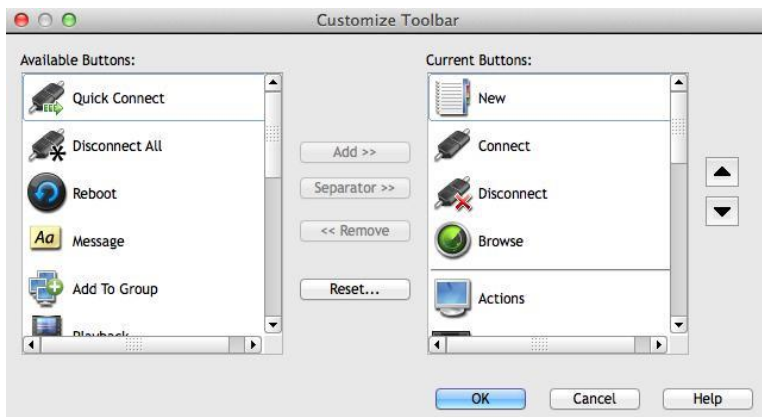

The two lists you can see contain the buttons that can be added to the toolbar and those already on the toolbar. To group the buttons together you can place separators between them.

### Available Buttons

Displays a list of all the buttons that can be added to your toolbar. This list shows the icon and the associated text that will be added.

### Current Buttons

Displays the current buttons on your toolbar. Separators are shown as a horizontal broken line. You can add a separator by selecting the item in this list to insert after and pressing the Separator >> button.

**Add >>**

Choose an item from the **Available Buttons** and select the position for this item in the **Current Buttons** list. The item is inserted after the selected item when you press the Add button.

**Separator >>**

Press this button to insert a separator into the **Current buttons** list after the selected item. Separators are used to visually group buttons together.

**<< Remove**

Choose an item from the **Current button** list to remove and then press this button. The item will be added to your **Available buttons** list unless it is a separator in which case it is just removed.

**Reset**

Pressing this button restores the **Current button** list to the defaults provided by the User Interface.

Press this button to move the selected toolbar button up one position in the **Current button** list.









Press this button to move the selected toolbar button down one position in the **Current button** list.



## NetSupport Manager Control Toolbar Buttons

The appearance of a blue arrow on some of the buttons indicates that a number of related tasks can be accessed via the icon.

The following buttons are set by default:

<b>Button</b>	<b>Name</b>	<b>Function</b>
	<b>New</b>	Create a new Client, group, remote network, script object, or Gateway.
	<b>Connect</b>	Connect to the selected Client or group of Clients.
	<b>Disconnect</b>	Disconnect from the selected Client or group of Clients.
	<b>Browse</b>	Search the network for available Clients.
	<b>Actions</b>	Perform a number of remote operations at the selected Clients. Launch the Remote Command Prompt, display a hardware/software Inventory, Chat with the Clients, send a Message and Execute a program at the Clients.
	<b>Desktop</b>	Perform a variety of Remote Control tasks. View Client screens, Show the Control screen to Clients, Playback or Record Replay Files.
	<b>Manage</b>	Manage the selected Client PCs. Reboot, Logout, Send Ctrl-Alt-Del, Power On and Power Off the Client PCs.
	<b>File</b>	Access the various File/Folder Management options. File Transfer, Distribution and Manager.
	<b>Registry</b>	Edit the Registry of a Client workstation.



**View Client** View the selected Clients screen.



**Inventory** Retrieve a hardware / software inventory for the selected Client machine.



**Show** Show your screen to the selected Client(s).



**Properties** Display the Properties for the selected Client or group.



**Settings** Change the Settings for the current Configuration.



**Logout** Logout the selected Client.



**File Distribution** Display the File Distribution window to the selected Clients.

These buttons can be added to the toolbar as and when required:

**Button**

**Name**

**Function**



**Add to Group** Add the selected Client to a new or existing group.



**Chat** Chat with the selected Client.



**Disconnect All** Disconnect from all currently connected Clients.



**Execute** Execute a program at the selected Client(s).



**File Manager**

Display the File Manager window for the Control Workstation.



**File Transfer**

Display the File Transfer window for the selected Client(s).



**Login**

Automatically login the selected Client(s).



**Message**

Send a Message to the selected Client(s).



**Playback**

Play back a previously recorded Client session.



**Power Off**

Power Off the selected Client PCs.



**Power On**

Power On the selected Client PCs.



**Quick Connect**

Quickly connect to a Client by supplying its name or address.



**Reboot**

Reboot the selected Client.



**Remote Command**

Load the Remote Command prompt window.

## The Control Window – Tree view

The tree view is the access point for information about the various NetSupport Manager objects. An object may be an individual Client, a group or even a collection of Help Requests generated by Clients. Each set of objects is stored in its own folder, as displayed in the tree view, in the Control window.

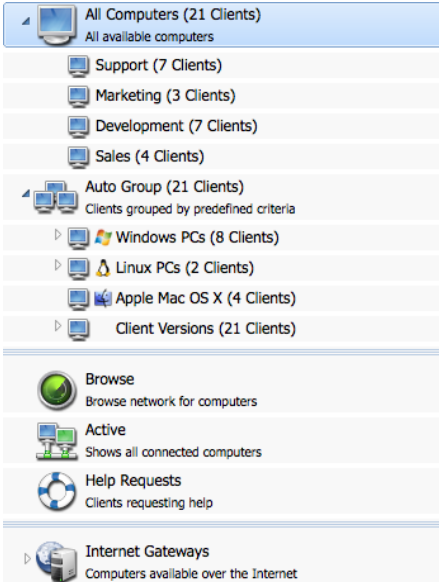

The individual objects in a folder are displayed in the adjacent List view. For example, selecting the Active folder will result in the List view changing to display all currently connected Clients.

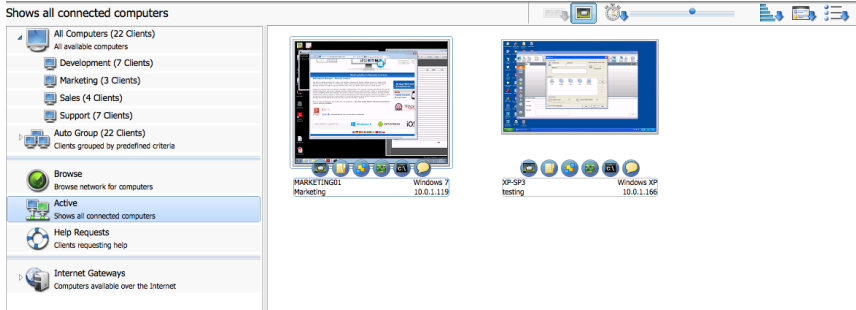

The Tree can be expanded or contracted depending on the detail you require, by clicking your mouse pointer on the relevant icons to the left of a heading.

**The available folders are:**

**All Computers**

A list of all Known Clients that have been connected either during the current or previous sessions. It is very quick and easy to connect to a Client from this folder as it removes the need to first perform a Browse or know the network address of the Client.

Selecting the drop down arrow next to All Computers will show any groups that have been created.

You can organise individual Clients into groups. Once a Client is included in a group, the entire group can be connected and worked on simultaneously without the need to connect and select them individually.

**Auto Group**

Clients will be automatically grouped according to the pre-defined criteria, allowing you to quickly and easily see what platform Clients are using and the NetSupport Manager Client version. These groups are fixed and are unable to be amended.

You can hide the Auto Group folder in the Tree view, select {View}{Settings for current configuration - Control Interface - Settings} from the Control window drop down menu.

**Browse**

This is a list of Clients discovered by running a browse action in the current session. Connecting to a Client from this folder causes its details to be stored for later use in the All Computers folder.

**Active**

Any Client that is currently connected will be displayed in this folder.

**Help Requests**

NetSupport Manager includes a function at the Client that enables the Client User to send a request for help. A Control can be notified that it has received a Help Request from a Client in a variety of ways.

If a Control is configured to receive all Help Request messages, the Control will be immediately notified, as the Help Request folder is highlighted, it may even receive an audible beep. To alter the way in which a Control is notified of a Help Request and when it is available to receive them adjust the Help Request tab in the Control Configurator.

### **Internet Gateways**

The primary role of a NetSupport Gateway is to facilitate seamless Remote Control between PC's that may both be located behind different firewalls.

The Gateway provides a stable and secure method for locating Clients via http and delivers web-based remote control without the need for modifications to existing Firewall configurations.

## The Control Window – List view

The List view displays the objects stored in the corresponding folder in the tree view. For example, if you select the Active folder, then the List view will contain the details of the currently connected Clients. Similarly, if you perform a browse action the results of that browse will be displayed.

By choosing {View} from the Control window drop down menu, or right-clicking in the List view, you can change the appearance of the displayed items. The available options are Large icons, Small icons, List, Details and Thumbnail.

With Details selected you can tailor the information that is displayed about each Client.

### To customise the List view

1. Select {View}{Columns} from the Control window drop down menu.
2. The Columns dialog will appear.

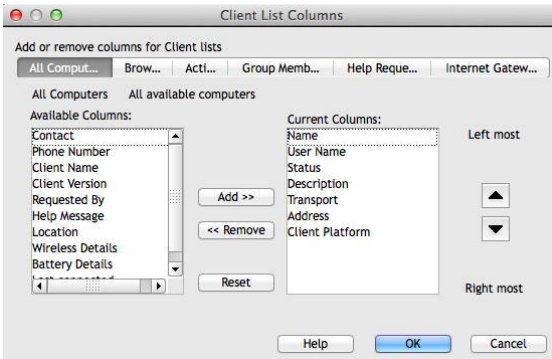

The tabs shown at the top of the List view relate to each of the Client List windows that are available for the Control.

Select the desired tab, the left-hand window highlights columns that are available for inclusion, the right hand window shows those already included. Simply select the column name you require and then **Add** or **Remove**.

The arrows to the far right of the window are used to adjust the order in which each column is displayed; the higher up the list represents position from the left.

## Finding Clients

Before you can open a View window for remote control or file work with a Client or Clients, you must first connect to them.

Rather than having to know all the Client names and their network addresses in advance, NetSupport Manger provides a browse facility that enables you to auto-discover them.

When you run a browse action, the Control sends a message on all protocols for which it has been configured, asking all Clients to "sign-in" with their name, network address and protocol.

The responses are added to the Browse folder in the tree view and their details are displayed in the List view. You can then connect and work with these Clients directly or organise them into groups for later use.

Once you have connected to a Client discovered by the browse function, its details are automatically stored in the All Computers folder in the tree view. These Clients then become Known Clients and you can subsequently connect to them without the need to run a browse action first.

---

**Note:** You may be using NetSupport's Gateway facility to establish Client connections, in which case you can choose to include Gateway Clients when Browsing. Although these will appear in the Browse folder along with any network Clients they are not stored in the Known Client list.

---

### To find a Client on a network

1. Choose {Network}{Browse} from the Control window drop down menu.  
Or,  
Click on the **Browse** icon on the Control window toolbar.  
Or,  
Select the Browse folder in the Control tree view and click on the **Look for Clients** icon in the List view.
2. The Browse dialog will appear.



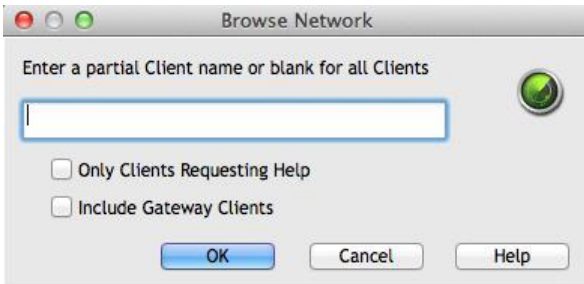

### **Enter a partial Client name or leave blank for all Clients**

Type in the first part of a Client name here to narrow the search. If you have many Clients on your network, you may only be interested in those that begin with a certain word or letter. If you have Clients that begin with ADMIN, typing this in would return Clients such as ADMIN1, ADMIN\_OFFICE and ADMINISTRATOR. To find all available Clients leave this field empty.

### **Only Clients Requesting Help**

Select this check box to browse only for Clients that have requested help.

### **Include Gateway Clients**

Check this box to include Gateway Clients when browsing.

Click **OK** to begin the browse. An information box will advise you that the Control is browsing for Clients.

Press **Cancel** to abort your browse for Clients. This will take a few seconds, after which, a list of Available Clients on the network meeting the criteria will be displayed in the Browse folder. You can then right click on individual Clients to connect to them, display their properties or carry out tasks.

If the expected Clients are not found it may be because NetSupport Manager has not been configured to browse the required networks.

**See** 'Configuring The NetSupport Manager Control For Subnet Browsing' for more information.

## Connecting to Clients

Before you can remote control a Client, you must first connect to it.

### To connect to Clients

1. Select the Client you want to connect to in the All Computers or Browse folders and choose {Client}-{Connect}.

Or,

Right click on the Client icon and choose {Connect}.

Or,

Double click on the Client icon to connect and view it immediately.

If the Client has been configured with security passwords you will be prompted to enter your user ID and the correct password. This must be equal to the user ID and password that has been set in the Clients profiles.

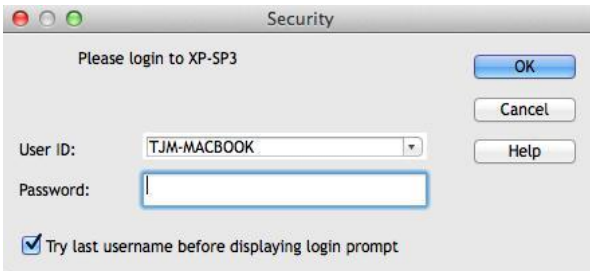

## Quick Connect

Quick Connect allows you to directly connect to a Known Client by **Client Name**, **Logged In User Name**, or by **Network Address** saving you having to perform a network browse and then selecting the desired Client from the List view.

Clients configured for HTTP connections through a NetSupport Gateway can also be selected.

### To directly connect to Clients

1. Choose {Client}{Quick Connect} from the drop down menu.
2. The Quick Connect dialog will be displayed.

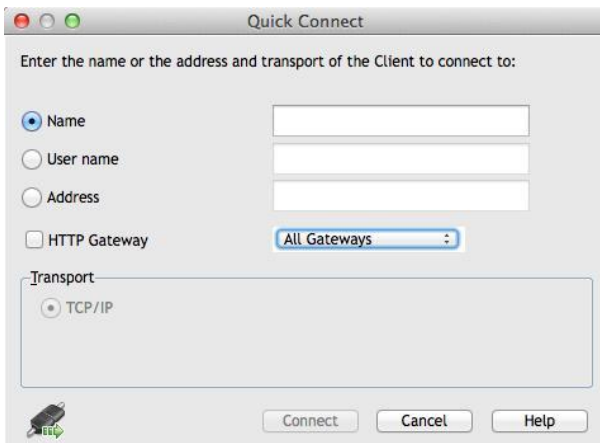

3. Choose the required connection method, Client name, logged in user name, or network address.

---

**Note:** If the Client is configured for HTTP connections through a Gateway, in addition to the Name or User Name of the Client you will need to choose the appropriate Gateway name from the list provided.

---

4. Click **Connect**.
5. A dialog box will inform you that NetSupport Manager is trying to connect to the named Client.

If the connection attempt is successful the Active folder will be opened and the Client details displayed in the Client status. You can then view it or conduct other one to one or group tasks.

**Notes:**

- If you are using TCP/IP the address is in the form >192.168.100.20.
  - If connecting by User Name and more than one Client machine matches this criteria, a list of Clients will appear for you to select from.
- 

## **Connecting to Clients on different Protocols**

NetSupport Manager supports connecting to Clients on multiple transports. The two supported transports are TCP/IP and HTTP.

Transports can be configured and tested within the Connectivity option Client Configurator.

When the Control performs a browse it looks over all configured transports. Highlight the desired Client and select Connect from the Client menu.

Connected Clients on different transports happily coexist within the Control. Operations such as File Distribution and Show work over different transports.

If you know that you only have Clients on one particular transport then the Control will initialise slightly quicker if you only configure it for this transport.

## Configuring The NetSupport Manager Control For Subnet Browsing

Most corporate networks are made up of a number of small networks that are connected together in order to provide end users with access to network resources. NetSupport Manager incorporates features that allow a NetSupport Manager installation on one network to be used to remotely manage computers on another interconnected network.

Using NetSupport Manager in its default configuration will enable you to remotely manage computers on a remote LAN if connectivity to that remote LAN is provided by a WAN.

However there are some configuration changes that are required to allow a NetSupport Manager Control to browse for Clients on remote LAN's. The configuration changes required are dependant on the network transport that you will be using with NetSupport Manager. The most common transport used over WAN's is TCP/IP.

### Configuring the NetSupport Manager Control for IP Subnet Browsing

Before configuring NetSupport Manager to browse on a remote IP subnet it is useful to understand how IP addresses are made up and in particular what an IP broadcast address is. See '**Understanding IP Addresses**' in the Technical Reference section of this manual for more information.

#### To Configure the NetSupport Control to browse IP subnets

1. Select {Network}-{Configure} from the Control window drop down menu.
2. Select Connectivity-TCP/IP. In the Browsing area click **Settings**.
3. The Configure TCP/IP Client Browsing dialog will appear.
4. Click **Add** and enter the broadcast address of the network you wish to browse if known.

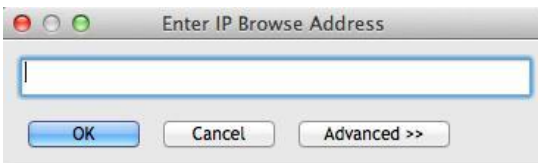

Or,

To enable NetSupport Manager to calculate the broadcast address, click **Advanced** and enter a Target IP address followed by the Subnet mask or enter the required address range.

Enter IP Browse Address (Advanced)

Subnet

Target IP address:

Subnet mask:

Address Range

From IP address:

To IP address:

Terminal Services

IP address:

Port range:  to

5. Click **OK**.

---

**Notes:**

- When adding the address of a remote subnet, you must ensure that the broadcast address for the local subnet is also present. If not, the Control will not find any local clients when you perform a browse.
  - Some network routers will suppress broadcast packets from being transmitted across WAN links. If this is the case then even if the Control is correctly configured you will not be able to browse the remote subnet.
-

## Connecting to Clients/Controls via a NetSupport Gateway

The primary role of a NetSupport Gateway is to facilitate seamless remote control between PCs that may both be located behind different Firewalls. The Gateway provides a stable and secure method for locating and connecting Clients/Controls via HTTP delivering web based remote control without the need for modifications to existing Firewall configurations.

Typically, companies protect their internal network by using a Firewall, only allowing connections if specific TCP/IP ports have been opened. On occasions you may find that a direct connection between a NetSupport Manager Control and Client is blocked because the Firewall's they are protected by are configured to prevent outgoing connections on all but the standard TCP/IP ports.

A NetSupport Gateway solves this problem by acting as a third party that sits between the Control and Client, the HTTP protocol, rather than TCP/IP, being used for communications.

---

**Note:** Client and Control configurations can have both TCP/IP and HTTP enabled simultaneously thus ensuring that local connections are still valid.

---

### Gateway Installation and Configuration

The Gateway is designed to run on a machine that is accessible from both the Client and Control. It must therefore have a fixed or static IP address.

---

#### Notes:

- The Gateway component must be installed on a Windows machine.
  - You can also configure NetSupport Manager to communicate via proxy servers if used.
- 

To install the Gateway component you must select Custom when choosing the type of NetSupport Manager installation to perform.

You will also need to configure the properties for the Gateway, primarily the Port to use in communications and the encrypted Key for verifying connections from a Control or Client.

## Client Configuration

The Client machine needs to be configured to use the HTTP protocol and be given the appropriate Gateway access details.

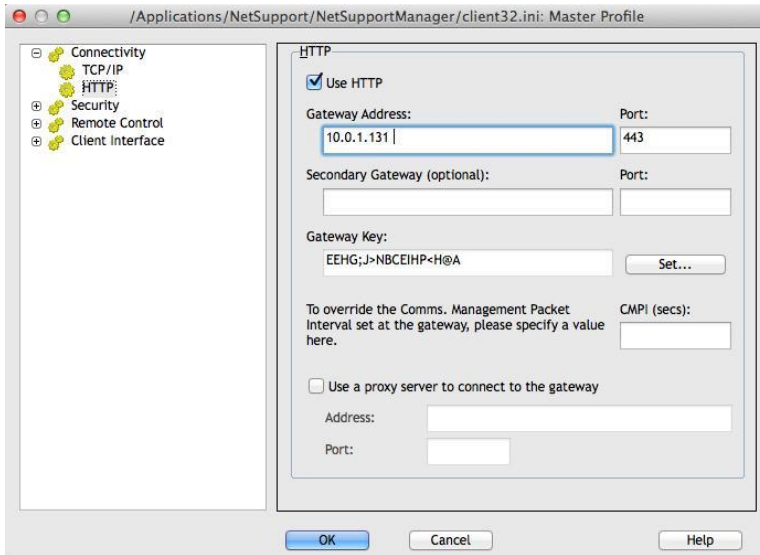

1. From the Client Configurator select {Connectivity}-{HTTP}.
2. Check the **Use HTTP** box, port 443 will be configured by default.
3. Confirm which Gateway to use by entering the IP address of the Gateway machine, you can specify a secondary Gateway, which will take over if the primary Gateway is unavailable.
4. Enter the appropriate Gateway Key as set at the Gateway machine.
5. NetSupport Manager can be configured to route communications through a proxy server if required. Enter the server address and an appropriate port, 8080 recommended.
6. You can override the Comms. Management Packet Interval that is set at the Gateway by entering a time here.
7. Click **OK**.



## Control Configuration

As with the Client, HTTP also needs to be enabled at the Control.

1. From the Control window drop down menu select {Network}{Configure}{Connectivity-HTTP}.
2. Check the **Use HTTP** box, port 443 is configured by default.
3. Click **OK**.

## Add Gateways

The Control can communicate with multiple Gateways and the details of each need to be added at the Control end.

1. From the Control window Tree view select the Gateway folder.  
Or,  
Select **New** from the Control window toolbar.
2. Choose **Add Gateway**. The Add a Gateway wizard will appear.



3. Enter a name and description for the Gateway. Click **Next**.
4. Enter the IP address of the machine where the Gateway is installed and confirm the port number to use, 443 will be specified by default. If required enter a secondary Gateway to be used if the primary Gateway is unavailable. Click **Next**.
5. If this Gateway is to communicate through a Proxy Server enter the IP address and Port to use. Click **Next**.
6. Enter the Gateway Key. This must match the Key set at the Gateway and Client end.
7. To restrict the use of browsing and controlling remote Clients, enter a username and password. Click **Finish**.
8. The new Gateway will be added to the list view.

9. Repeat the above process for any other Gateways that the Control needs to use.

### **Control-Gateway-Client Communications**

Now that all the elements are in place, you are ready to attempt connections through the Gateway. The Gateway serves 3 basic purposes:

#### **To receive and store Client registrations**

For a Client to be available to a Control it must connect and stay connected to the Gateway. The Client indicates its readiness by periodically polling the Gateway that it has been configured to use. The Gateway stores the Client details in an internal table.

#### **Respond to browse commands from the Control**

Once the Control has added the required Gateways it can browse them for Clients. The Gateway responds by scanning through its list of available Clients and returning those that match the browse criteria.

---

**Note:** Unlike a standard network browse, where Known Client details are stored for future use, Gateway Client details are lost when the Control closes. This is because the details are maintained at the Gateway end. Although the Client is permanently connected to the Gateway, the Control is not and therefore needs to browse the Gateway each time it wants to find Clients.

---

1. From the Internet Gateways folder in the Control window tree view select the required Gateway and double-click **Browse Gateway**. The Browse Gateway dialog will appear. Enter a partial Client name or leave blank to search for all available Clients.  
Or,  
Right-click on the Gateway name in the Tree view and select **Open**. This will automatically browse for all available Clients.
2. Found Clients will appear in the List view and you can now connect and remote control them in the usual way.

**Note:** You can ask for a combined network and Gateway browse by selecting **Browse** from the Control window toolbar and checking the **Include Gateway Clients** box. All found Clients will appear in the Browse folder in the Tree view, the Gateway Clients will not be added to the Internet Gateway folder.

---

**Pass all data between connected Controls and Clients**

Although data is transferred between the connected Control and Client via the Gateway this will appear seamless and performance will not be affected.

## **Connecting through Firewalls and Proxy Servers**

It is possible to have NetSupport Manager Clients/Controls running on the inside of a Firewall/Proxy Server and still be available for connection to workstations on the outside, without compromising the security of the network. Likewise, you are able to connect to Control and Client workstations running outside Firewalls/Proxy Servers.

---

**Note:** While this section provides general guidance, NetSupport's Gateway feature is specifically designed to provide seamless Remote Control between PCs that may both be located behind different Firewalls. The Gateway provides a stable and secure method for connecting Clients and Controls and delivers web based remote control without the need for modifications to existing Firewall configurations. The HTTP protocol on port 443 is used for Gateway communications. You will need to ensure that this port is open within your firewall configuration.

---

### **Connecting to Controls and Clients INSIDE Firewalls**

For a Control on the external network of a Firewall to connect to Clients on the Firewalls internal network, you must enable some form of address translation. This process translates the address of a workstation on the internal network, which would otherwise be invisible, into an address that is accessible from the external network. You should (depending on the Firewall) be able to specify which IP addresses can access the internal workstation and which port is open.

### **TCP/IP Ports Used By NetSupport Manager**

#### **Control to Client**

The NetSupport Manager Control uses TCP/IP port 5405 to send IP requests to Clients, and the NetSupport Manager Client listens on port 5405 for incoming requests from the Control.

#### **Client to Control**

With the introduction of the Client Connect feature in NetSupport Manager 5.00, it was necessary for an additional port to be created to ensure that the two methods of connection (Control calling Client, Client calling Control) could run alongside each other without conflict. Port 5421 is registered for this purpose.

### **Connecting to Controls and Clients INSIDE Proxy Servers**

This will not be possible with proxy servers, as they will not provide a means of address translation. A proxy server, by design, will not allow connections into a protected network.

### **Connecting from within a Firewall or Proxy Server to a Client on the outside requires the following:**

- Port 5405 enabled for outgoing connections on your Firewall or proxy server.
- A Client on the other side listening on the same port number and visible to the Control on the inside of the Firewall/Proxy Server.

### **Client calling a Control**

1. Enable port 5421 for outgoing connections on your Firewall or proxy server.
2. Choose {Call Control} from the NetSupport Manager Client main window drop down menu.
3. Enter either the hostname or IP address of the Control you wish to connect to.
4. The Control will then receive a message stating that a Client is attempting to make a connection. They can choose to accept or disconnect the attempt.

---

**Note:** Port 5421 is not configurable.

---

### **Control calling a Client**

1. Choose {Client}{Quick Connect} from the Control window drop down menu.
2. Enter either the hostname or IP address of the Client you wish to connect to.
3. Click **OK**.

---

**Note:** NetSupport Manager will not communicate directly with a Proxy Server via SOCKS, and will only work if a TCP/IP direct connection is available.

---

## Disconnecting a Client

When you have finished remote controlling connected Clients you must disconnect from them before closing your NetSupport Manager session.

### To disconnect a Client

1. Choose the Active folder from the Control window.
2. Select the Client you want to disconnect in the List view.
3. Choose {Client}{Disconnect} from the Control window drop down menu.

Or,

Right click on the Client icon and choose **Disconnect**.

## Disconnecting all Clients

Rather than disconnecting Clients individually, you can disconnect all connected Clients in a single action.

### To disconnect all Clients

1. Choose {Client}{Disconnect All} from the Control window drop down menu.

## Client Automatic Login

If a generic naming convention is used for your PCs, you can automatically log the Clients in to save time.

---

**Note:** This feature only works with Windows Clients.

---

### To automatically login Client machines

1. Select the Client machine(s) you wish to login.
2. Choose {Client}{Login} from the Control window drop down menu.  
Or,  
Click the **Login** icon on the Control toolbar.  
Or,  
Right click and choose **Login**.
3. The Auto Login dialog will appear.

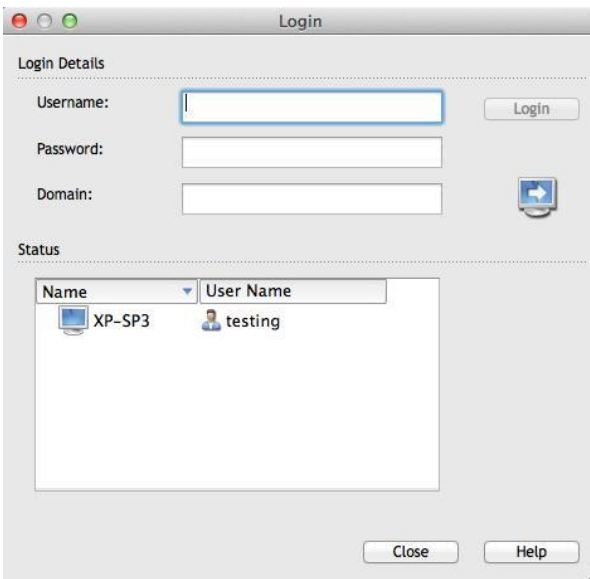

4. Enter the user name, password and domain and click **Login**. The Username will appear once the login has been successful.
5. When you have finished click **Close** to exit.

## Power Management – Power on/Power off

Power consumption equates largely with heat generation and increased energy consumption. With millions of workstations in use, and sometimes hundreds located within the same company, the desire to conserve energy has grown from a minor-issue to a major issue over the last ten years.

Power Management is a technique that enables hardware and software to reduce system power consumption. It works by shutting down portions of the hardware during periods of downtime, meaning that the workstation is ready to work when you are and conserve energy when you are not.

### Client Power On

To Power on a NetSupport Manager Client the workstation must have a Wake-on-LAN network adapter and a BIOS that will support it (consult your network adapter documentation for more information), the Client must also be Known to the Control. The Control sends a Wake-on-LAN packet to the Client network adapter which instructs the workstation to Power On.

#### To Power On a NetSupport Manager Client

1. Select the icon(s) of the Clients you wish to power on.
2. Choose {Client}{Power On} from the Control window drop down menu.  
Or,  
Right click and choose **Power On**.  
Or,  
Click the **Manage** icon on the Control toolbar and choose **Power On**.
3. The Client workstations will now power on.



### **To Power On a Group Of Clients**

1. Open the All Computers folder in the tree view and select the required group.
2. Choose {Group}{Power On} from the Control window drop down menu.  
Or,  
Right click on the group and choose **Power On**.  
Or,  
Click the **Manage** icon on the Control toolbar and choose **Power On**.
3. The Client workstations will now power on.

### **Client Power Off**

A Control can remotely power off a Client workstation using the NetSupport Manager Power Management function.

### **To Power Off a NetSupport Manager Client**

1. Ensure all open applications at the Client workstations are closed.
2. Select the icon(s) of the Clients you wish to power off.
3. Choose {Client}{Power Off} from the Control window drop down menu.  
Or,  
Right click and choose **Power Off**.  
Or,  
Click the **Manage** icon on the Control toolbar and choose **Power Off**.
4. The Client workstations will now power off.

**To Power Off a Group Of Clients**

1. Ensure all open applications at the Client workstations are closed.
2. Open the All Computers folder in the tree view and select the required group.
3. Choose {Group}{Power Off} from the Control window drop down menu.  
Or,  
Right click on the group and choose **Power Off**.  
Or,  
Click the **Manage** icon on the Control toolbar and choose **Power Off**.
4. The Client workstations will now power off.

## Rebooting or Logging out Clients

Enables a Control to remotely reboot or logoff Client workstations either individually or by selected group.

### To reboot or logout a Client

1. Select the Client in the Control window List view.
2. Choose {Client}{Reboot or Logout} from the Control window drop down menu.  
Or,  
Right-click on the Client icon and select **Reboot** or **Logout**.  
Or,  
Click the **Manage** icon on the Control toolbar and choose **Reboot** or **Logout**.
3. Click **Yes**, to confirm send reboot/logout.
4. You will be immediately disconnected from the Client.

Or,

1. While viewing the Client, choose {Client}{Reboot or Logout} from the View window drop down menu.  
Or,  
Select the **Reboot** or **Logout** icons from the View window toolbar.
2. Click **Yes**, to confirm send reboot/logout.
3. You will be immediately disconnected from the Client.

### To reboot or logout a Group of Clients

1. Select the members of the group in the Control window List view or the entire group in the Control window tree view.
2. Choose {Group}{Reboot or Logout} from the Control window drop down menu.  
Or,  
Right-click on the group name in the Tree view and select **Reboot** or **Logout**.  
Or,  
Click the **Manage** icon on the Control toolbar and choose **Reboot** or **Logout**.
3. Click **Yes**, to confirm send reboot/logout to the group.
4. You will be immediately disconnected from the members of the group.

**Note:** Make sure that all workstations within the group are available and not being used by other staff before you use this function!

---

## **Sending Ctrl+Alt+Delete**

You can send Ctrl+Alt+Delete to a workstation that you are viewing or simply connected to.

### **To send Ctrl+Alt+Delete to a connected Client**

1. Press the Ctrl+Alt+Esc keys simultaneously.

Or,

1. Choose {Client}-{Send Ctrl+Alt+Delete} from the Control window drop down menu.

Or,

Click the **Manage** icon on the Control toolbar and choose **Send Ctrl-Alt-Delete**.

Or,

Right-click and choose **Send Ctrl+Alt+Delete**

2. Click **Yes**, to confirm Send Ctrl+Alt+Delete.

### **To send Ctrl+Alt+Delete to a Client you are viewing**

1. Press the Ctrl+Alt+Esc keys simultaneously.

Or,

1. Choose {Client}-{Send Ctrl+Alt+Delete} from the View window drop down menu.

2. Click **Yes**, to confirm Send Ctrl+Alt+Delete.

## Viewing

### The View Window

The View window is the primary interface for interacting with individual Clients. Each Client has its own View window. The Client View Windows are used for displaying the screens of the Clients at the Control. You can have multiple Client View Windows open and displayed simultaneously.

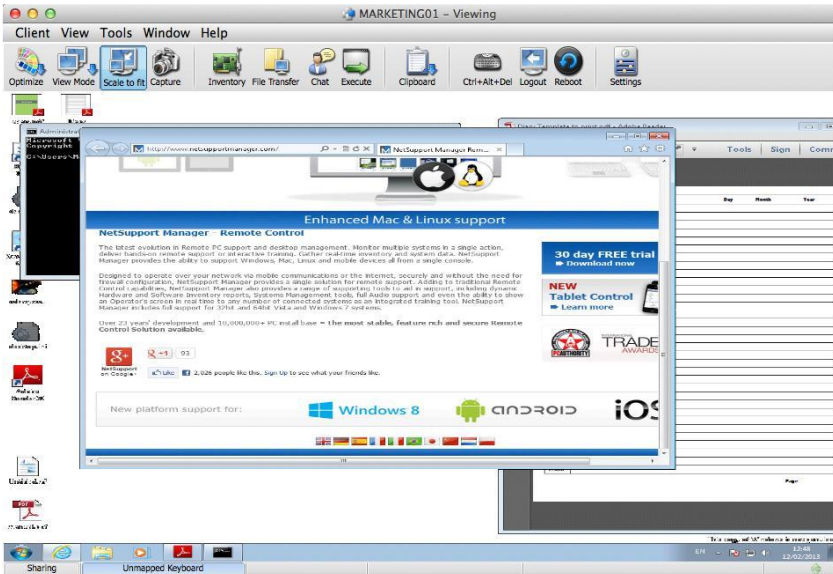

**The View Window is divided into the following sections:**

#### The Title bar

This displays the name of the Client that is displayed in the Client screen area.

#### The Menu bar

The menu bar contains a series of drop down menus that can be used to access the various tools and configuration utilities.

## **The Toolbar**

The toolbar contains shortcuts to many of the most frequently used tasks and tools. Double-clicking on an individual item takes you straight to that task or function, eliminating the need to work through the drop down menus. Positioning the cursor over an icon will display a brief description of its function.

Items can be added or removed by right-clicking on the toolbar and selecting customise.



## **The Client Screen Area**

This is used for displaying the screen of the Client.

## Viewing Clients

Having connected to a Client, you can now remotely control it. This is called viewing. The Client's Screen will be displayed in a window on the Control workstation. NetSupport Manager will allow you to view multiple Client screens, each in its own window, simultaneously.

---

**Note:** While viewing a Client you can drag and drop files from the Control Windows Explorer directly to the Client's desktop.

---

### To View a Client

1. In the list view, double-click on the required Client's icon.  
Or,  
Right-click on the Client's icon and choose {View}.  
Or,  
Click the **Desktop** icon on the Control toolbar and choose **View Client**.
2. The View window for that Client will now appear with its screen displayed. If the Client uses multiple monitors you will be able to switch between the desktops by clicking the tabs displayed beneath the View window toolbar.

### To return to the Control Window

1. Choose {Client}{Close} from the View window drop down menu.

## Viewing Modes

### You can View a Client in three modes:

#### Share

The Client's screen will be displayed at both the Control and the Client. Both the Control and the user at the Client will be able to enter keystrokes and mouse movements.

#### Watch

The Client's screen will be displayed at both the Control and the Client. Only the user at the Client will be able to enter keystrokes and mouse movements. The user at the Control will be locked out.

#### Control

The Client's screen will be displayed at both the Control and the Client. Only the user at the Control will be able to enter keystrokes and mouse movements. The user at the Client will be locked out.

**Note:** Control mode is only available on Windows Clients.

---

### **To change the View mode**

1. Select the Share, Watch or Control from the View mode icon in the View toolbar.  
Or,  
Select {Client}{Watch, Share or Control} from the View window drop down menu.

## **Viewing multiple Client screens simultaneously**

NetSupport Manager enables you to view multiple Clients screens simultaneously, each in its own window. You can even scale their individual View Windows to fit on the Control's screen.

### **To View multiple Client screens**

1. View each Client you want to include.
2. From the Control window drop down menu or any Client {View} drop down menu, choose {Window}{Tile} and then select which NetSupport Manager Windows you want to display.

Your chosen Windows will be tiled on the Control's screen. If you want to see the entire Client's screen then choose the Scale to Fit option in the toolbar of each Client's View window.

---

**Note:** Scale to Fit is set by default. To view the screen in normal resolution, turn off Scale to Fit.

---

## **Blanking the Clients screen while Viewing**

For security reasons, you may require the Client screen to be blank while you are remotely controlling it.

1. Choose {Client}{Blank screen} from the View window drop down menu.
2. The Clients screen will be blanked.
3. To restore the screen, choose {Client}{Blank screen} from the View window drop down menu.



## Scale to Fit Mode

Scale to Fit allows you to view a remote screen within the available size of the Remote window rather than providing you with a series of scroll bars so that you can pan around the screen.

This allows you view multiple screens simultaneously to maintain an overview of a number of selected workstations.

---

**Note:** Using Scale to Fit does impact on the quality and clarity of the view, and is designed to allow you to monitor a screen as opposed to work on it. Try it for yourself and decide what level of scaling is acceptable for your purposes.

---

### To view a View Window to scale

1. From the Client View window, choose {View}{Scale to Fit}.  
Or,  
Click on the **Scale to Fit** icon on the View toolbar.

## Displaying the View Settings for a Client

During any control session where you may be working with more than one Client, you can tailor how each Client interacts with the Control. For example, on one Client you may want to use compression because it is on a slow link, but on another you may want to turn compression off.

### To adjust View Settings while viewing

1. Select the Client to view.
2. Choose {View}{Settings for Client} from the View window drop down menus.  
Or,  
Select the **Settings** button on the View window toolbar.
3. The Settings dialog will appear.
4. Configure which options will be enabled, when you start a View session. (Refer to the Control Configuration - Remote Control Settings section of this manual for detailed information about the available options)

**Note:** If you edit the Client Settings, the changes you make only apply to that Client during the current Control session. If you want to change the settings permanently check the Update Configuration box.

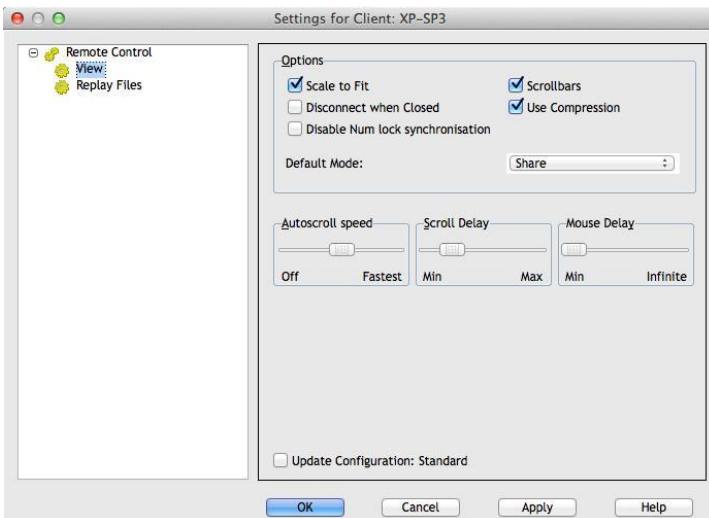

## Thumbnail View / Monitor Mode

Thumbnail view or Monitor Mode, enables the Control to view multiple Client screens simultaneously.

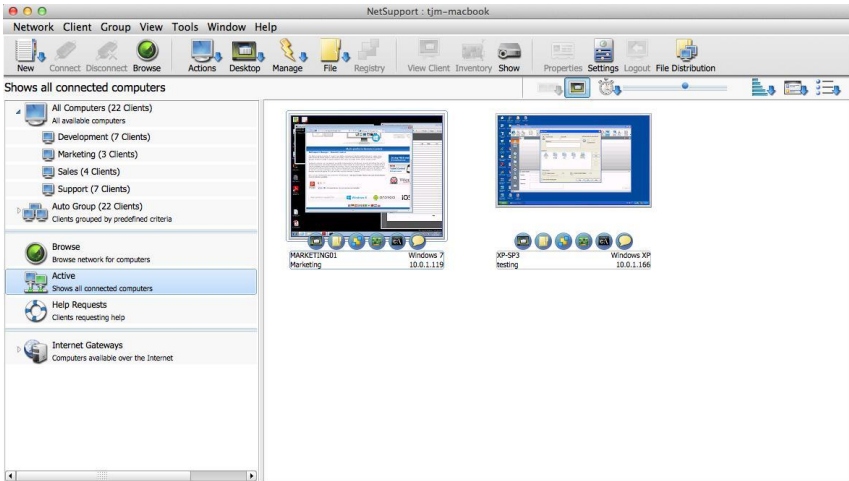

A convenient thumbnail view of each connected Client screen is displayed at the Control providing a quick and easy method for monitoring Client activity. While in Monitor mode the Control still has access to the full range of NetSupport Manager features such as View, Chat and File Transfer.

If the displayed thumbnail is larger than 128 a selection of icons will be displayed, showing a range of remote control features. Clicking the icon will activate that function for the Client, the icon will be highlighted if any of the features are currently in use for a Client.

1. Display the required Client List by selecting the appropriate folder in the Control window tree view. You would generally want to limit the number of displayed Thumbnails to **Connected** Clients only.
2. Choose {View}{Thumbnail} from the Control window drop down menu.  
Or,  
Right-click on a clear area of the List view and select **Thumbnail**.  
Or,  
Click the **Monitor** icon in the Thumbnail toolbar.

The List view will display each Client thumbnail. By mousing over a thumbnail you can zoom into that screen. Double-clicking a thumbnail will open a view session to that Client, right-click and you can select from the full range of available Client features. For example, by selecting multiple thumbnails you can invite those Clients into a Chat session.

If the Client uses multiple monitors you can change the thumbnail to show all monitors or just monitor 1, 2 etc. Click the **Multi-Monitor** icon in the Thumbnail toolbar and select the required option.

Thumbnails can be re-sized to suit using the slide control at the top of the List view. If the displayed thumbnail width is larger than 128 the current logged on user and Operating System will be displayed on each thumbnail, this data is also available when zooming in on a screen. The frequency at which the displayed data is refreshed can be adjusted by clicking the **Update Frequency** icon in the Thumbnail toolbar.

## **Organising Clients in the List view**

Clients can be conveniently organised into categories using a range of criteria including the operating system, connection type etc.

### **Organising Clients into Categories**

1. Choose {View}{Categories} from the Control window drop down menu.
2. Select the category you wish to organise your Clients by.
3. The Clients will now be grouped by the category in the List view.

---

**Note:** Category view is only supported on Windows XP and above.

---

## Launching Applications

This feature allows you to launch (execute) an application on an individual Client workstation or a group of Client workstation's without the need to remote control them.

---

**Note:** The application itself must be installed on or available to the Client workstations.

---

### To Execute an application on a Client Workstation:

1. Open the Active or Browse folder in the tree view, select the required Clients.
2. Choose {Client}-{Execute at Client} from the Control window drop down menu.

Or,

Right-click on the desired Client(s) in the List view and choose **Execute at Client**.

Or,

Click the **Actions** icon on the Control toolbar and choose **Execute**.

3. The Execute Application dialog will appear.

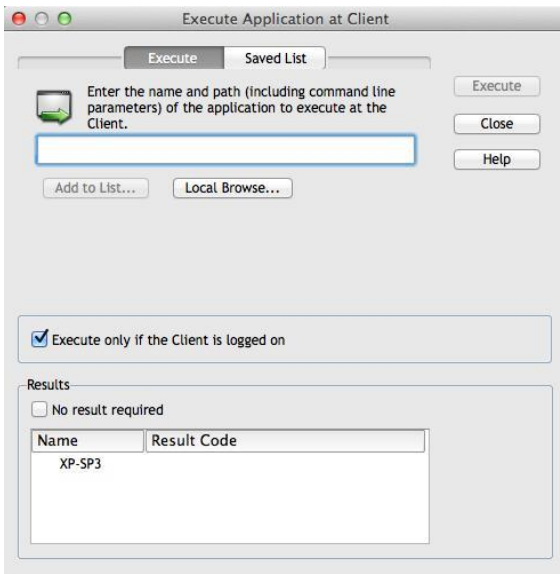

4. Enter the name and path of the application to execute at the Client.

Or,  
Click on **Local Browse** button and select an executable application on the Control workstation.

---

**Note:** Check that Client applications are stored in the same location as the Control to ensure successful execution.

---

5. Check the box **Add to List**, to save it for future use in the Saved List tab.
6. Confirm the description and path.
7. Click **Execute**.

---

**Note:** If you only want to execute applications to Clients that are logged on select the option **Execute Only if the Client is Logged on**.

---

The application will now be launched at all selected Clients and the result of the operation displayed in the Results box.

### **Executable Files**

The application or file entered in the Control Execute dialog is run on the remote Client machine(s).

For ease of use the Execute at Client feature can run applications and files using both full path locations and locations specified within the user's environment settings.

To run gedit at the remote Mac system you can perform the following:

- TextEdit.app
- /Applications/TextEdit.app

### **Files Associations**

When opening a file using Execute at Client it will automatically use the associated application to display the file contents (e.g. file.doc would be opened in iWork or Word if installed).

To open a file with a non-associated application, you can manually specify an application to open the file with (e.g. TextEdit.app to open file.txt).

### Additional Information

The default location applications and files are run from using Execute at client is \$HOME (e.g. /Users/{username}/). This means that any files created using relative paths with scripts will be created in this location.

It is also possible to run scripts and open files from the \$HOME location without typing the full path:

- ./script.sh
- file.doc

In situations where the application or file name contains a space, please ensure that the Execute at Client command is contained within double quotes (e.g. "/Applications/QuickTime Player" "/Users/{username}/Documents/video.mov").

---

### Notes:

- If documents are given execute file permissions you will not be able to open them with the Execute at Client feature.
  - When executing applications it is important to enter the name of the application. This may be different to the display name.
- 

### To Execute an application on a group of Clients

1. Open the All Computers folder in the tree view.
2. Right-click on the required group and choose **Execute at Client**.  
Or,  
Choose {Group}{Execute at Client} from the Control window drop down menu.  
Or,  
Click the **Actions** icon on the Control toolbar and choose **Execute**.
3. The Execute Application dialog will appear.
4. Enter the full path of the application you want to run.  
Or,  
Click **Local Browse** and select an executable application on the Control workstation.

---

**Note:** Check that Client applications are stored in the same location as the Control to ensure successful execution.

---

5. Check the box **Add to List**, to save it for future use in the Saved List tab.
6. Confirm the description and path.

7. Click **Execute**.

The application will now be launched at all selected Clients in the group and the result of the operation displayed in the Results box.

**To Save the details of your executed application for future use**

1. Open the Execute dialog box.
2. Select the Execute tab.
3. Enter the name and path of the executable application.
4. Click **Add to List**.
5. The Add/Edit Program details dialog will appear.
6. Confirm the description and path of the executable application.
7. Click **OK**.
8. Select the Saved List tab.
9. Check the **Show Toolbar** box to execute from the Control window toolbar.
10. Click **Close**.

A short cut button for easy launching of an application will appear on the Quick Execute toolbar.

**To edit a saved Executable application**

1. Open the Execute Application dialog.
2. Select the Saved List tab.
3. Select the Application to edit.
4. Click **Edit**.
5. The Add/Edit Program details dialog will appear.
6. When finished, click **OK**.

**To remove a saved Executable application**

1. Open the Execute Application dialog.
2. Select the Saved List tab.
3. Select the Application to remove.
4. Click **Remove**.
5. A confirmation dialog is displayed, click **Yes**.



## Showing the Control screen to Clients

As well as enabling you to remote control Clients, NetSupport Manager allows you to show your screen to: -

- a selected individual Client.
- a pre-defined group of Clients.
- an ad hoc selection of Clients.
- replay files can also be shown to Clients.

---

**Note:** When showing the Control screen to Clients, the screen information is sent to each Client machine in turn. In some network environments where there is limited network bandwidth available or when showing to larger numbers of machines this can affect performance. In these circumstances, NetSupport Manager's Broadcast Show facility can be enabled, see Configuring the Control, Connectivity. This results in the screen information being sent to all machines simultaneously thus improving the speed of transfer. Whilst reducing overall network traffic generated by NetSupport Manager, using this feature will generate additional broadcast packets on your network. It is recommended that you consult your network administrator before using this feature.

---

### To Show a Control screen

1. Select the connected Client you wish to Show to.
2. Choose {Tools}{Show – Show Screen} from the Control window drop down menu.  
Or,  
Click the **Desktop** icon on the Control toolbar and choose **Show**.
3. The Show Configuration dialog will appear.

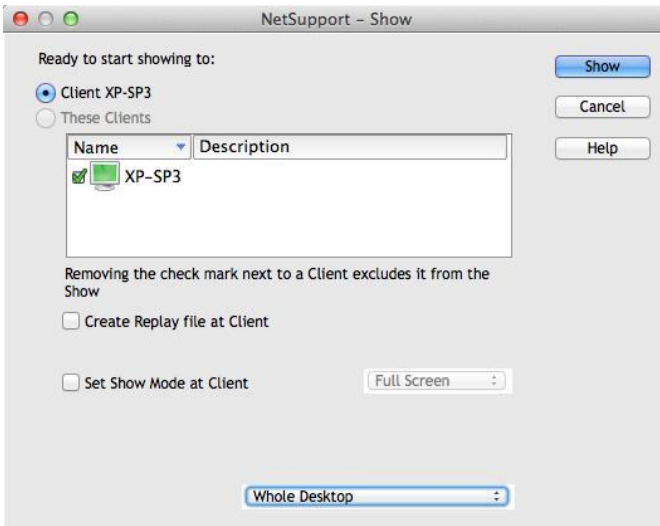

In this dialog, you must select the Client, or Clients, that you will Show your screen or replay file to. If you are connected to only one Client, or have selected a specific Client before choosing Show, they will appear as an individual option. If you only want to Show to this Client, click Show, otherwise make your selection as follows:

### These Clients

The list displays all of the connected Clients and their descriptions. If you are only connected to one Client, this list is disabled. Once you have chosen the Clients you want to Show to, click **Show**.

### Create Replay File at Client

The Show session can be recorded and stored in a Replay File giving Clients the opportunity to playback the session at a later date.

### Set Show Mode at Client (Windowed, Full Screen or Maximise Window)

This option allows you to Show at the Client either in a small window, full screen or maximised window. When showing in windowed and maximised window size the Clients Mouse and Keyboard are not locked.

### Select what you would like to Show

NetSupport Manager will identify if the Control is running multiple monitors, giving you the option to choose which one to Show from the drop down list. If you are unsure which the correct screen is, click Identify. Alternatively, select Whole Desktop to show all.

### To End the Show

1. Right click on the NetSupport Manager button on the taskbar.
2. Select **Suspend Show**.
3. This will display the Showing dialog.

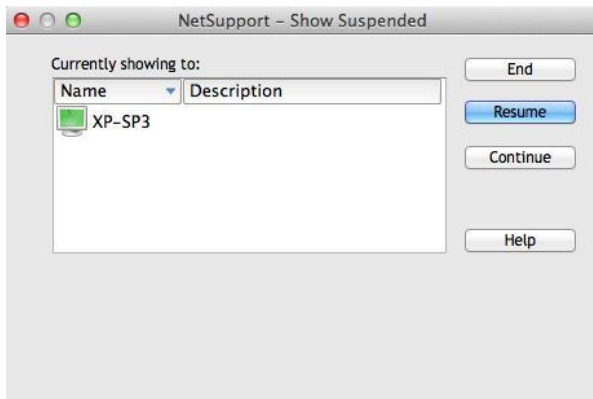

### The buttons have the following purposes: -

#### End

Ends the Show and releases the Client's screens and keyboards.

#### Resume

Resumes the Show.

#### Continue

The Client's screens and keyboards will remain locked while you prepare other work at the Control. They will not be able to see what you are doing. Effectively the Show is suspended.

---

**Note:** In order to Show to a Client from the Control you must first have installed the Client programs on the Control workstation. However, it does not need to be activated.

---

## Showing a Client's screen on a number of Client screens

With NetSupport Manager, it is possible to Show the Control's screen to a number of connected Clients. It is also possible to Show a Client's screen to a number of other connected Clients. This is known as Exhibiting.

For example, it may be that workstation\_1 has an application on it that you need to Show to the Accounts department. Therefore, by viewing workstation\_1 and then Showing to all members of the Accounts department, they will now be able to see workstation\_1's screen.

### To Show a Client's screen

1. Connect to the Client you wish to Show to and the Client you wish to view.
2. View the Client whose screen you wish to Show.
3. Choose {Tools}{Show - Show Screen} from the Control window drop down menu.  
Or,  
Select the **Show** icon on the toolbar.
4. Choose **Show to 'These Clients'**.
5. Exclude the Client you are currently viewing from the Show: the green tick should be changed to a red cross. If you don't do this, you will get an error saying that the Control cannot Show to this Client while you are viewing it.
6. Click **Show** to start the Show.

The Client's screen that is being viewed will be shown to the other Clients.

## Replay Files

During a Remote Control session the screen, keyboard and mouse activity at a Client or Control PC can be recorded, stored in a file and played back.

A Control can determine how and when recordings take place by enabling the appropriate configuration options:

- Local recording
- At individual or all Client PCs

## Recording Local Activity

Activity at the local machine can be recorded and played back. If required, the Replay File can also be 'shown' to remote Clients.

1. Choose {Tools}{Record} from the Control window drop down menu.  
Or,  
Click the **Desktop** icon on the Control toolbar and choose **Record**.
2. The Record Local Activity dialog will appear.

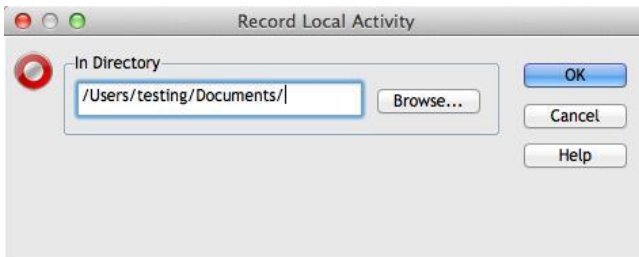

3. **Include Audio**

In addition to the screen, mouse and keyboard activity, if the workstation is configured for Audio, you can record any narration that takes place. Check this box to enable.

4. **Record Physical Fonts**

In order to reduce the volume of data being sent when sharing information of this nature, NetSupport Manager passes the font information by reference. The target workstation will refer to it's own internal font mappings to find an appropriate match to the one that has been sent. In most cases the same fonts will be available but if there are instances where this isn't the case you can send the full information. Check this box to enable.

5. **In Folder**

Specify where you want the Replay Files stored. In order to identify each file, filenames will be prefixed with 'Local' and the date and time of the recording.

6. Click **OK** to start recording. The Recording icon will appear in the task bar.
7. To stop recording, double click the **Recording** icon.

## Recording Replay Files At Client PCs

Activity at remote PCs is recorded when a Control 'Views' a Client that is configured to Record Replay Files. The option can be enabled at individual Client level or set globally.

### Record Replay Files for all viewed Clients

This procedure enables the Control to create a Replay File each time it 'views' a Client PC.

1. To amend the current configuration choose {View}{Settings for current configuration} from the Control window drop down menu.  
Or,  
Click **Settings** on the toolbar.
2. The Settings for Configuration dialog will appear.
3. Choose Security - Replay Files and enable the appropriate options. **See** *Configuring The Control - Security Options - Replay Files* for more information.

### Record Replay Files for Individual Clients

This procedure enables Replay Files to be created at machines where the Client Configuration has the Record Replay Files option enabled.

1. Run the Client Configurator at the required PCs.
2. Select Security - Replay Files and enable the appropriate options. **See** *Configuring the Client - Security Options - Replay File Settings* for more information.

## Watching Recorded Replay Files

Replay Files can be watched by Controls with appropriate access levels to the files, these in turn, can be shown to Clients.

At a local level, the NetSupport Manager Client program also provides a Replay option enabling Clients to launch files.

### At the Control

1. Choose {Tools}{Replay} from the Control window drop down menu.  
Or,  
Click the **Desktop** icon on the Control toolbar and choose **Replay**.
2. Navigate to the folder where the Replay Files are stored.
3. Select the file to replay.
4. Click **Open**. The Replay Window will appear. Use the Replay Controls to start/stop the file.

### At the Client

1. Right-click on the NetSupport Manager Client icon in the system tray and choose **Replay**.  
Or,  
Double-click on the Client icon and choose {Commands}{Replay} from the drop down menu.
2. Navigate to the folder where the Replay Files are stored.
3. Select the file to replay.
4. Click **Open**. The Replay Window will appear. Use the Replay Controls to start/stop the file.

## Showing Replay Files to Clients

Replay Files can be watched by individual Controls and Clients. The Control also has the option of 'showing' a specific file to multiple Clients.

1. Choose {Tools}{Show - Show Replay} from the Control window drop down menu.
2. The Show Replay dialog will appear.

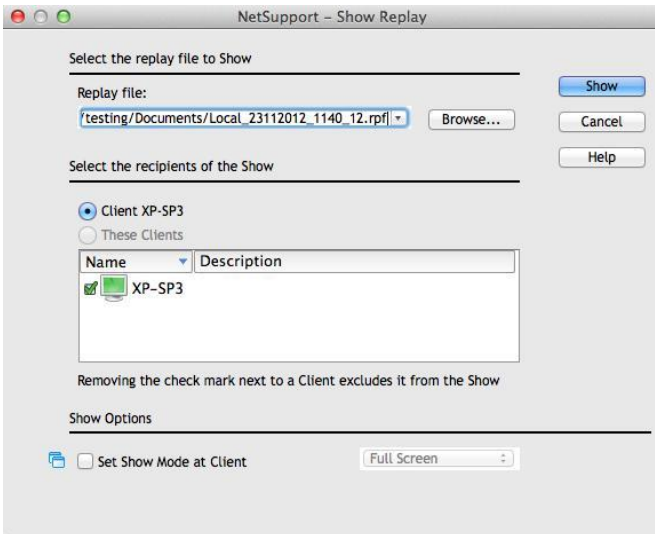

3. Browse for and select the required Replay File.
4. From the Client list, select the Clients to show the Replay File to.
5. Set additional show options if required.
6. Click **Show**.
7. The Replay Window will open at the Control machine and start playing the Replay File to the selected Clients.
8. Click **End** on the Replay window toolbar to end the show.



## File Transfer

### The File Transfer Window

When you choose to perform a File Transfer operation on an individual Client, the File Transfer window is displayed. At its simplest, you transfer files by dragging them from one location to another.

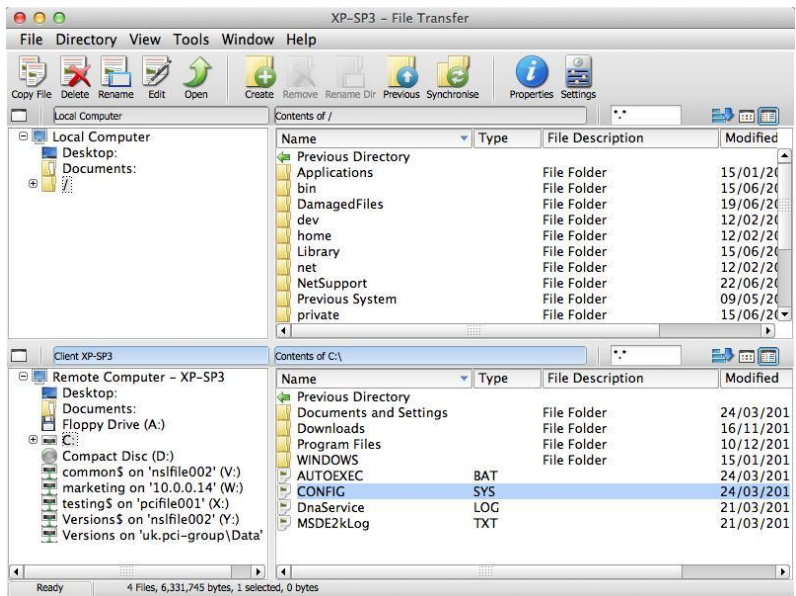

### The File Transfer Window is divided into five sections

#### The Title bar

This shows which Client this particular File Transfer window is working with.

#### The Menu bar

The menu bar contains a series of drop down menus that can be used to access the various tools and configuration utilities.

#### The Toolbar

The toolbar contains shortcuts to many of the most frequently used tasks and tools. Double clicking on an individual item takes you straight to that task or function, eliminating the need to work through the drop down menus. Positioning the cursor over an icon will display a brief description of its function.

### **The Local Pane**

The local pane displays a tree view of the folders of the Control on the left-hand side, and a List view of the contents of those folders on the Right-hand side. Right-click on any item in one of the columns in the list view and a range of context-sensitive functions become available.

### **The Remote Pane**

The remote pane displays a tree view of the folders of the Client on the left-hand side and a List view of the contents of those folders on the Right-hand side. Right-click on any item in one of the columns in the list view and a range of context-sensitive functions become available.

## Copying Files and Folders

NetSupport Manager includes sophisticated File Transfer functionality that enables you to transfer files to and from a Control and Client workstation.

---

### Notes:

- To help improve performance, NetSupport Manager uses Delta File Transfer technology meaning that only the changed parts of a file that may already exist in the destination folder are transferred. This can prove most useful when updating database files between two locations where either bandwidth usage or availability is an issue.
  - File Transfer functionality can be configured by choosing {View}{Settings for current configuration - File Transfer} from the Control window drop down menu.
  - While viewing a Client you can drag and drop files from the Control Windows Explorer directly to the Client's desktop.
- 

### To copy files and folders from a Control to a Client

1. Select the required Client in the List view.
2. Choose {Client}{File Transfer} from the Control drop down menu.  
Or,  
Click the **File** icon on the Control toolbar and choose **File Transfer**.  
Or,  
Right-click on the Client icon in the list view and choose **File Transfer**.  
Or,  
If you are viewing the Client, choose **File Transfer** from the View window toolbar.
3. The File Transfer window to that Client will open.
4. From the Client tree view, select the destination drive or folder into which the items will be copied.
5. From the Control List select the item(s) to be copied to the Client.
6. Click on the toolbar **Copy File** button.
7. A confirmation dialog will be displayed, click **Yes**.
8. The Copy Progress dialog will appear showing the progress. From here you can choose to ignore any error messages and overwrite prompts until completion, these will then be displayed in a summary window at the end of the operation.

**Note:** The selected item(s) can also be 'dragged' from the Control List and 'dropped' into the destination drive or folder in the Client View.

---

**To copy files and folders from a Client to a Control**

1. Select the required Client in the List view.
2. Choose {Client}-{File Transfer} from the Control drop down menu.  
Or,  
Click the **File** icon on the Control toolbar and choose **File Transfer**.  
Or,  
Right-click on the Client icon in the list view and choose **File Transfer**.  
Or,  
If you are viewing the Client, choose **File Transfer** from the View window toolbar.
3. The File Transfer window to that Client will open.
4. From the Control tree view, select the destination drive or folder into which the items will be copied.
5. From the Client List view, select the item(s) to be copied to the Control.
6. Click on the toolbar **Copy File** button.
7. A confirmation dialog will be displayed, click **Yes**.
8. The Copy Progress dialog will appear showing the progress. From here you can choose to ignore any error messages and overwrite prompts until completion, these will then be displayed in a summary window at the end of the operation.

## To transfer files between Clients

With NetSupport Manager's File Transfer it is also possible to copy files and folders between two Clients. To do this, connect to each Client and display the File Transfer window for each.

Arrange the File Transfer Windows so you can see both and simply drag file/folders from one Client to the other.

You can see more of a Clients files and folders by moving the horizontal sizing bar or clicking on the maximise button located above the Clients folder tree.

## Deleting Files and Folders

You can delete files and folders from either a Control or Client machine using the File Transfer window.

### To delete a file

1. Select the file you wish to delete.
2. Click on the toolbar **Delete** button.
3. A confirmation dialog will be displayed, click **Yes**.

### To delete a folder

1. Select the folder you wish to delete.
2. Click on the toolbar **Delete** button.
3. The Remove Folder dialog will be displayed.
4. Select the **Include Contents** check box.
5. Click **Yes**.

---

### Notes:

- You cannot remove more than one folder at a time. If you have several folders selected in the List view when performing the Delete operation, only the last selected folder will be removed.
  - By default, all files deleted from the local pane will be sent to the Recycle bin, this can be changed in the File Transfer settings.
- 

## Creating Folders

1. Select the Client or Control tree view.
2. Select the drive or folder in which the folder you want to create will appear.
3. Click on the toolbar **Create** button.

4. The Create Folder dialog will be displayed.
5. Enter a name for the folder, click **OK**.

## Renaming Files

1. Select either the Control or Client pane List view.
2. Select the file to be renamed.
3. Click **Rename**.
4. Enter the new name for the file.
5. Click **OK**.

## Changing File Attributes

There may be times when you want to change the attributes of a file, for example to read only.

### To change a files attribute

1. Open a File Transfer session to the desired Client.
2. Select the File whose attributes you want to view or change.
3. Right click and choose **Properties**.  
Or,  
From the drop down menu bar choose {File}{Properties}.
4. The File Properties dialog will appear.
5. Check or uncheck the attributes you wish to set.

## Synchronising Folders

You can synchronise the contents of selected folders on the Control and Client. When you synchronise two folders, any new or updated files in either folder will be automatically copied to the other folder.

### To synchronise folders

1. Select the Control Directory from the Control tree view to be synchronised with the Client.
2. Select the Client Directory from the Client tree view to be synchronised with the Control.
3. Click on the toolbar **Synchronise** button.
4. The Synchronise Folders dialog will be displayed.
5. Check the displayed paths of the two selected folders.
6. Choose to include the subfolders by selecting the **Include Subfolders** check box.
7. Choose **OK**.
8. A confirmation dialog will be displayed, click **Yes**.
9. The Folder Synchronisation Progress dialog will be displayed.
10. When completed, the result will be displayed in the Folder Synchronisation Results dialog box.
11. Read, click **OK**

## Applying a filter to files in List view

You can specify a filter to the contents of a Control or Client's List view, so that only file names which met a certain criteria will be displayed. To do this, use the Filter text boxes located above both panes' List views.

Any filter settings applied to the Control Panel will not affect the display of the Client pane and vice versa.

Filter settings will remain applied to a Control or Client pane until you reset them or close the File Transfer window.

### To apply a filter to files in the List view

1. Click in the Filter text box above the pane whose List view you wish to filter.
2. Replace the default filter (\*.\*) with your own, for example, if you wanted to view all file names beginning with the letter MKT, then you would type MKT\*.\* in the Filter text box.

3. Press the enter key to apply the filter

**To reset the filter to files in the List view**

1. Click in the Filter text box above the pane whose List view you wish to reset.
2. Replace the contents of the Filter text box with (\*.\*), this is the default filter and means no filter will be applied to the files in the current List view.
3. Press the enter key to apply the filter.

## Changing the view format in the File Transfer Window

The contents of the List views of the Control pane and Client pane can be displayed in different formats. You can also sort the contents of the List views in order to make them easier to navigate.

There are two types of view in which you can display the contents of the List view in a File Transfer window:

<b>Icon view</b>	Displays only the file and folder names
<b>Details view</b>	Displays the file and folder names, along with related details which are displayed in adjacent columns.

**To change to Icon view**

1. Click the **Icon View** button on the far right of the File Transfer window  
Or  
Right click in the list view and select {View}{List}.

**To change to Details view**

1. Click the **Detail** button on the far right of the File Transfer window.  
Or  
Right click in the list view and select {View}{Details}.

---

**Note:** You can also change the view type from the File Transfer window drop down menu, choose {View}{Details/List}.

---



## Changing the sort orders in a File Transfer Window

Typically, the contents of List views in a File Transfer window can be sorted into the following orders:

<b>Sort Order</b>	<b>Description</b>
<b>By Name</b>	The contents will be sorted alphanumerically by file name.
<b>By Type</b>	The contents will be sorted alphanumerically by file extension. This is not applicable to drives and folders in the List view.
<b>By File Description</b>	The contents will be sorted according to the file description.
<b>By Modified Date</b>	The contents will be sorted according to the date they were last modified.
<b>By Size</b>	The contents will be sorted according to the size of the file. This is not applicable to drives and folders in the List view.
<b>By Short Name</b>	The contents will be sorted alphanumerically using the shortened versions of their names.

---

**Note:** You can also specify whether the contents are to be sorted in ascending or descending order.

---

### To change the sort order

1. Select the appropriate pane (Control or Client).
2. Click the **Sort Order** button on the right hand side of the File Transfer window.
3. A drop down menu will be displayed.
4. Select a Sort Order command.

---

### Notes:

- When the List view is displayed in Details view, you can click on the Column headings, such as name and description, to sort the order by an appropriate column heading. Clicking on a column heading the second time will toggle the order direction. The current order direction will be indicated by a small arrow on the right of the column heading, by which the List view is sorted, for example, an arrow pointing up indicates the List is sorted in ascending order.
  - The order of the columns can be changed by dragging and dropping the column headers.
-

# File Distribution

## The File Distribution Window

The File Distribution window is used for distributing files to multiple Clients, simultaneously.

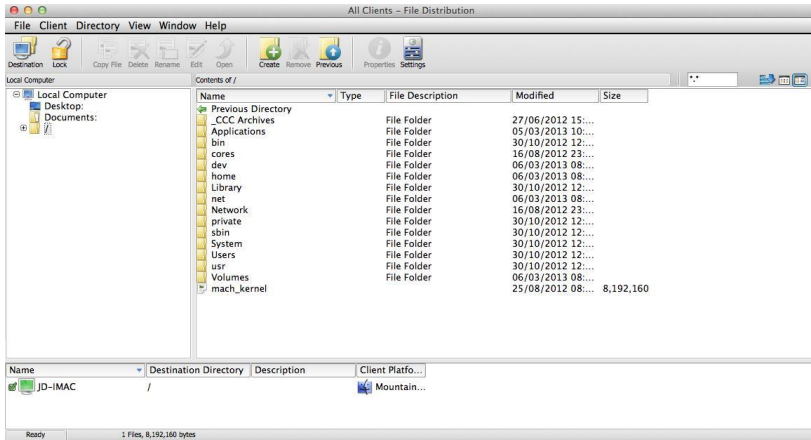

### The File Distribution Window is divided into five sections

#### The Title bar

This shows which group of client this particular File Distribution window is working with.

#### The Menu bar

The menu bar contains a series of drop down menus that can be used to access the various tools and configuration utilities.

#### The Toolbar

The toolbar contains shortcuts to many of the most frequently used tasks and tools. Double clicking on an individual item takes you straight to that task or function, eliminating the need to work through the drop down menus. Positioning the cursor over an icon will display a brief description of its function.

#### The Local Pane

The local pane displays a tree view of the folders of the Control on the left-hand side and a List view of the contents of those folders on the left-hand side. Right-click on any item in one of the columns in the list view and a range of context-sensitive functions become available.

## The Remote Pane

The remote pane shows the Clients to whom the Files will be distributed. Right-click on any item in one of the columns in the list view and a range of context-sensitive functions become available.

## Distributing Files

### You can Distribute Files to

- All connected Clients;
- Selected Clients;
- A pre-defined group of Clients.

---

**Note:** This feature will only function between machines on the same platform i.e. Mac Control to Mac Client.

---

### To Distribute Files to a defined group of Clients

1. Select the group of Clients you wish to distribute files to from the All Computers folder in the tree view.
2. Choose {Group}{File Distribution} from the Control window drop down menu.  
Or,  
Click the **File** icon on the Control toolbar and choose **File Distribution**.
3. The File Distribution window will appear.
4. From the local pane tree view, select the item(s) to be copied to the Clients.
5. The location on the Client workstations where the files/folders are copied to, is called the Destination folder. Unless otherwise specified, the Client Destination folder will be the same as the item(s) location on the Control workstation. If the Client does not have the same folder available, the item(s) will be copied to the C Drive by default and the folders automatically created.  
Or,  
To set a specific Destination folder on the Client workstation, right click on the Client icon in the remote pane and choose **Set Destination**. Specify a destination, click **OK**.
6. Click **Copy**.

### **To Distribute Files to a selected number of Clients**

1. Open the All Computers, Browse or Active folder in the tree view.
2. Choose {Tools}{File Distribution} from the Control window drop down menu.

Or,

Click the **File** icon on the Control toolbar and choose **File Distribution**.

3. The File Distribution window will appear.
4. In the remote pane indicate which Clients you wish to copy files to by checking the tick box beside the Client name.
5. From the local pane tree view, select the item(s) to be copied to the Clients.
6. The location on the Client workstations where the files/folders are copied to, is called the Destination folder. Unless otherwise specified, the Client Destination folder will be the same as the item(s) location on the Control workstation. If the Client does not have the same folder available, the item(s) will be copied to the C Drive by default and the folders automatically created.

Or,

To set a specific Destination folder on the Client workstation, right click on the Client icon in the remote pane and choose **Set Destination**. Specify a destination, click **OK**.

7. Click **Copy**.

## File Manager

### The File Manager Window

The File Manager serves the same purpose as Finder, rather than exiting the NetSupport Manager program, you can manage your files from here.

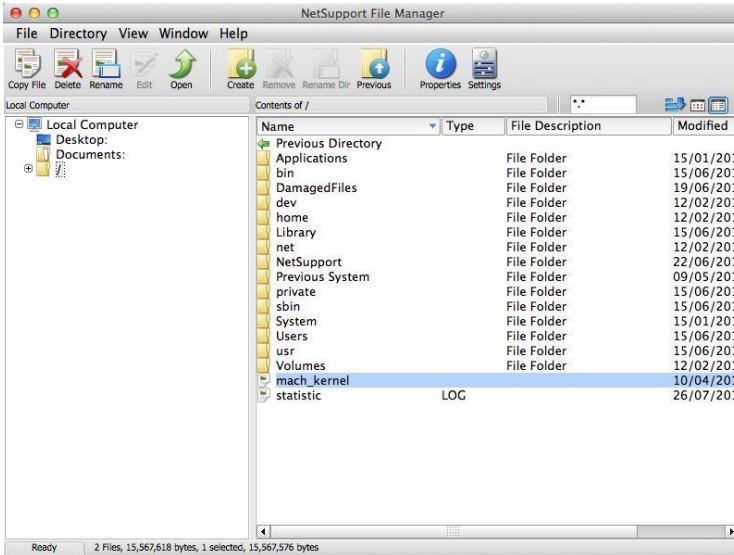

### The File Manager Window is divided into four sections

#### The Title bar

This shows which Client this particular File Transfer window is working with.

#### The Menu bar

The menu bar contains a series of drop down menus that can be used to access the various tools and configuration utilities.

#### The Toolbar

The toolbar contains shortcuts to many of the most frequently used tasks and tools. Double clicking on an individual item takes you straight to that task or function, eliminating the need to work through the drop down menus. Positioning the cursor over an icon will display a brief description of its function.

### **The Local Pane**

The local pane displays a tree view of the folders of the Control on the left-hand side and a List view of the contents of those folders on the left-hand side. Right-click on any item in one of the columns in the list view and a range of context-sensitive functions become available.

### **Managing Files on the Control workstation**

You can manage files on a Control workstation using the File Manager window. This is similar to the File Transfer window, but only displays the contents of the Control workstation.

#### **To display the File Manager Window**

1. Choose {Tools}{File Manager} from the Control window drop down menu or click the **File** icon on the Control toolbar and choose **File Manager**.

#### **The Tree view**

- To select a drive or folder in the tree view, simply click on it, the contents of the selected item will then be displayed in the List view (on the right).
- If the selected drive or folder contains subfolders that are not displayed, then a cross symbol will be displayed to the left of the item.
- To expand the contents of a drive or folder so that its subfolders are visible in the tree view, either double click on the drive or on the folder, or click on the cross symbol to the left of the drive or folder you wish to expand.

### **The List view**

- To select an item in the List view, simply click on it.
- To select multiple items in the List view:
  1. If the items are adjacent to one another, select the first item, hold down the Shift Key and then select the last item.
  2. If the items are not adjacent to one another, then select the first item, then hold down the Control Key and select each of the other items.
  3. If all files and/or folders are required choose {View}{Select} from the drop down menu or right-click on one of the items in the list view (not the filename) and choose Select. You can highlight all items in the current list or just the files or folders.
- To display the contents of the drive or folder that is one level up from the current folder, double click on the previous folder item at the top of the List view.

## Control/Client Chat Sessions

NetSupport Manager allows you to 'Chat' to any number of connected Clients simultaneously, via a scrolling text window.

### To hold a Chat session

1. Select the Clients or group of Clients you want to Chat to in the List view. If you do not select a Client icon, all connected Clients will be included.
2. Choose {Client}-{Chat} from the Control window drop down menu.  
Or,  
Click the **Actions** icon on the Control toolbar and choose **Chat**.  
Or,  
Right click on an individual Client and choose **Chat**.
3. The Create Discussion dialog will appear.

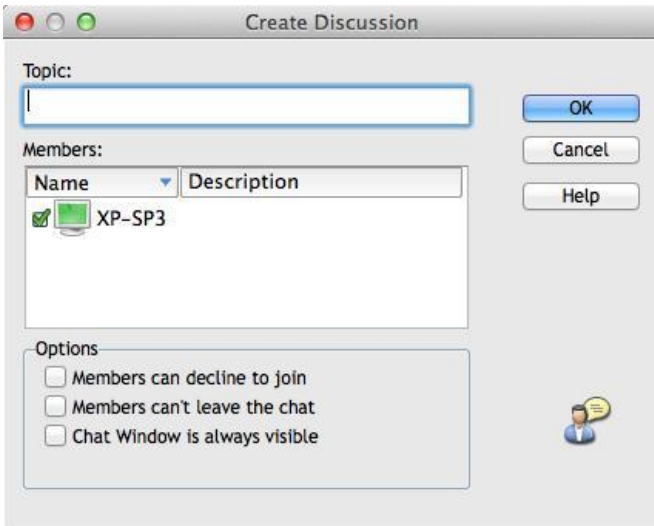

The dialog has the following options:

### Topic

If required, enter a title or description for the subject to be discussed in the Chat session. This will appear in the Title bar of the Chat window that is displayed at the Client machines. If left blank, the Control name will appear.



## Members

To exclude Clients from the Chat session, remove the check mark next to the Client name.

## Options

### Members can decline to join

If checked, a message will appear at the Clients machine inviting them to join the Chat session. They can choose to Join or Decline.

### Members can't leave the chat

If checked, the option for Clients to Leave the Chat session will be removed.

### Chat Window is always visible

If checked, the Chat window remains on the Clients desktop for the duration of the Chat session. Members cannot minimise the window.

Confirm which Clients to include in the Chat session and select any additional properties that should apply. Click **OK** to start the Chat session.

4. The Chat Window will appear on the Control and Client workstations.

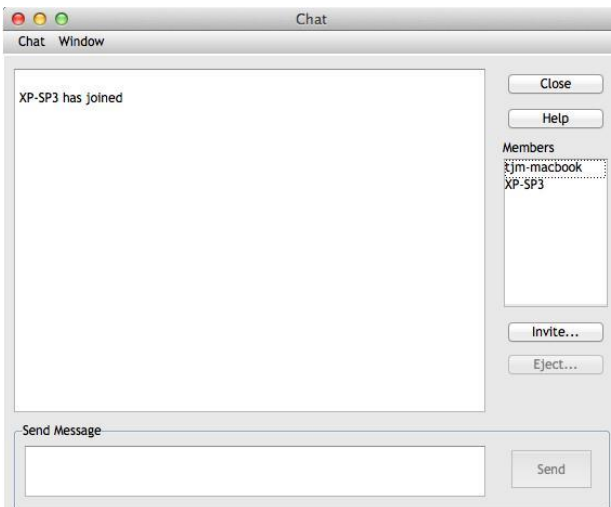

## **The Chat Window**

This window is displayed at each participating member's machine and lists the progress of the Chat session.

Unless the option is disabled in the Create Discussion dialog, Clients can choose to Leave the session.

## **The following options are available from the Chat Window:-**

### **Chat Menu**

The content of a Chat session can be stored for future reference. Choose **Save** to create a file containing the text or choose **Copy** to be able to paste the Chat content into another application or file.

Should the Chat members not respond, you can send an audible beep to each workstation by selecting **Send Beep**. (The Client can also do this from their Chat window) You can configure the Client and Control workstations to play the beep through either the PC's internal speaker, the default, or via the installed sound card to speakers attached to the PC. Select Client Configuration - Client Settings or Control Configuration - Settings.

### **Window Menu**

Only the Control's Chat window will have a window drop down menu. This menu enables you to swap between opened screens or Tile them.

### **Chat Progress**

The main body of the Chat window is used to record the progress of a Chat session. It holds details of members who have joined or left the discussion, as well as the messages that have been sent by each member.

### **Message**

This is where you type your comments. Type the message and hit Enter or click **Send**.

### **Auto Send**

Each message is restricted to 128 characters. Check this box to automatically send the message when the limit is reached.

### **Close**

Ends the Chat session.

## Members

Members currently included in the Chat session are listed here. The Control can add or remove Clients from the Chat session as required. Unless disabled, Clients have the option to Leave the session of their own accord.

## Invite

The Chat Properties dialog is initially used to select the Clients to include/exclude from the Chat session. To add Clients when the Chat session is in progress, click **Invite**. The Add Members dialog will appear, select the required Clients and click **Add**. You can send a copy of the Chat progress to new members by checking the **Send discussion history** box.

---

**Note:** Clients that have been removed or have decided to leave the Chat session can be invited back.

---

## Eject

To remove Clients from the Chat session, select the Client in the Members list and click **Eject**. Ejected Clients can be invited back into the session if required.

---

**Note:** Clients can initiate Chat sessions with the Control by opening the Client main window and choosing {Commands}{Chat}.

---

## Disable Chat Sessions

The Chat feature can be disabled in a Client's Configuration, preventing either the Client or Control from initiating a Chat session.

### To Prevent the Control from Initiating a Chat Session

1. At the required Client workstation(s), choose **NetSupport Manager Configurator** from the NetSupport Manager Program Group. The NetSupport Manager Client Configurator will appear.
2. From the list of Configuration options select {Security}{Access Privileges}.
3. Check the **Disable Chat** option.
4. Click **OK** and restart the Client.

If the Control attempts to open a Chat session they will be advised that they do not have access rights to perform the task at that Client.

---

**Note:** To prevent the Control from Chatting to **all** Clients, disable the feature in the Control Configuration. Select {Tools}{Configurations – Settings} from the Control window drop down menu. From the list of Configurator options choose {Control Interface}{Functions} and check the Disable Chat option.

---

### To Prevent the Client from Initiating a Chat Session

1. At the required Client workstation(s), choose **NetSupport Manager Configurator** from the NetSupport Manager Program Group. The NetSupport Manager Client Configurator will appear.
2. From the list of Configuration options select Client Interface-Client Settings.
3. Check the **Disable Chat** option.
4. Click **Ok** and restart the Client.

The Chat option will be unavailable at the Client.

## Sending Messages to Clients

With NetSupport Manager, you can send a message to an individual Client, a group of Clients or all Clients on the network.

### To send a message

1. Choose {Client}-{Message} from the Control window drop down menu.  
Or,  
Click the **Actions** icon on the Control toolbar and choose **Message**.  
Or,  
Right click and choose **Message**.
2. The Message dialog will appear. Choose whether to send the message to all Available Clients, All Connected Clients or only the Currently Selected Client. Enter the message and decide whether to show the message at Client PCs for a specified time.
3. Click **Send**.

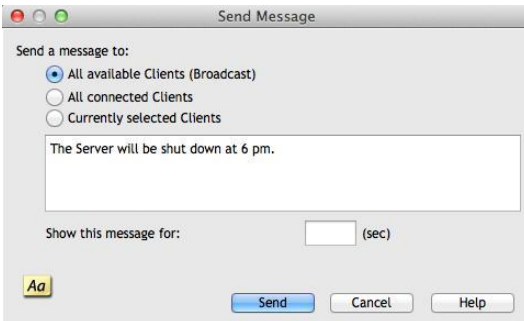

The Message will be displayed in a dialog at the Client screens and will remain until the User closes the dialog or the specified time limit expires. In addition to the message itself, a customised Title can be included. This is set in the Control Configuration – General option. Click **Settings** on the Control window toolbar.

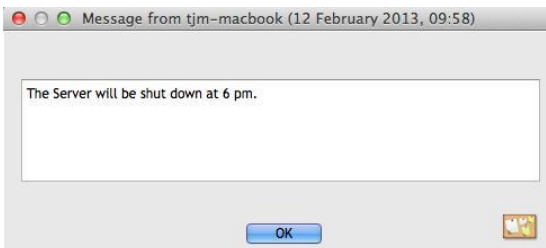

## Dealing with Help Requests

NetSupport Manager includes a function at the Client that enables the Client User to send a request for help. If a Control is connected when a Client sends a help request, the Control will be immediately notified, as the Help Request folder is highlighted. If the Control is not connected, its Help Request folder will be highlighted the next time it connects to that Client.

If a Control's List view has been set to display Clients details {View}{Details} and customised to display help messages, the Clients help request message will be immediately displayed in the List view.

When Browsing for Clients, Controls have the option to browse only for Clients who have requested help.

### To Clear a Help Request

1. Select the Help Request folder in the tree view.
2. Select the help request that you want to clear.
3. Right-click and select **Clear Help**.

## Remote Clipboard

During a view session you can copy the content of the clipboard between Control and Client PCs.

The Clipboard icon, available on the View window toolbar, provides the following options:

### Send Clipboard

Used when copying from the Control to a Client and using the {edit}{cut/copy} menu option.

### Retrieve Clipboard

Used when copying from the Client to the Control and using the {edit}{cut/copy} menu option..

### Auto

When enabled, provides the quickest method for copying data. Use the short cut keys (Cmd-C & Cmd-V) to automatically copy to and from the clipboard at both the Control and Client machines.

### Sending the content of the clipboard from a Control to a Client workstation

1. View the required Client.
2. Open appropriate applications on the Client and Control workstations.
3. Select and copy the required data from the application at the Control.

If **Auto** is enabled using Cmd-C copies the data directly to the clipboard.

Or

If you have used {Edit}{Cut/Copy}, return to the Clients view window and click the Clipboard icon on the View window toolbar and choose **Send Clipboard**.

4. To paste the data at the Client application, choose {Edit} from the Client application drop down menu, select **Paste**.

Or

Use the short cut keys (Cmd-V) to paste the data.

### **Sending the content of the clipboard from a Client to a Control workstation**

1. View the required Client.
2. Open appropriate applications on the Client and Control workstations.
3. Copy the required data from the application at the Client as above but if using menu options rather than the shortcut keys, choose **Clipboard – Retrieve Clipboard from the toolbar**.
4. Return to the Control application and paste the data using the appropriate menu options or the short cut keys (Cmd-V).



## Remote Command Prompt

By launching the Command Prompt window a Control can remotely execute command line instructions at a connected Client.

1. Connect to the required Client and choose {Client}{Remote Command Prompt} from the Control window drop down menu.  
Or  
Right-click on the Client icon and select **Remote Command Prompt**.  
Or  
Click the **Actions** icon on the Control toolbar and choose **Remote Command**.
2. The Remote Command Prompt window will appear. The title bar will confirm the name of the connected Client.



The window is split into two frames. The Input Frame at the bottom of the window, which can be resized if required, and the output/results frame at the top.

While the window is open each command is stored by the Control enabling you to recall previous instructions that you may wish to run again. Either scroll through the entries using the up and down arrow keys and press enter when the required command is displayed or press F7 to show all commands in a window. Click on the required command and press enter.

A maximum of 50 commands are stored. To clear the history press F8. Once the Control closes the Remote Command window the history is cleared automatically.

# Using the Client

## **In this chapter ...**

How the remote user can interact with a connected Control.

## The Client Main Window

When a Client clicks the NetSupport Manager icon on the menu bar the Client menu appears, from here you can open the Client window.

The Client window allows Clients to:

- Chat to a Control
- Request help from a Control
- Call a specific Control
- Connect or Disconnect from a Control
- Establish a connection with a Control using a PIN Code.
- Launch a Replay File

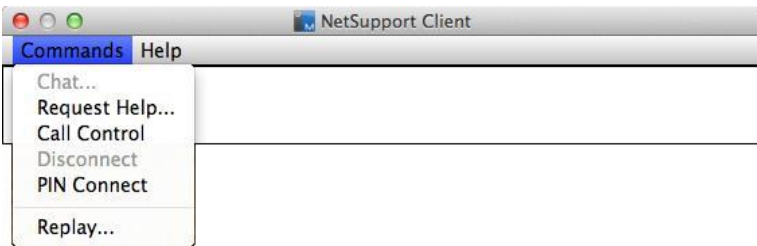

## Connecting to a Control

The Client Connect function only works for TCP/IP connections and is intended to enable you to establish a connection across a Firewall or Proxy Server.

---

**Note:** To enable a Client to call a Control, NetSupport Manager uses TCP/IP port 5421. For the Client to connect through a Firewall, you will need to configure the Firewall to use this port.

---

### To connect to a Control

---

**Note:** The Control must be running for a Client to connect.

---

1. Choose {Commands}{Call Control} from the Client main window drop down menus.
2. The Call Control dialog appears.
3. Enter the hostname or IP address of the Control you wish to connect to.  
Or,  
Select from a list of the 10 most recently connected Controls.

---

**Note:** A maximum of 10 Controls can be stored, after which the oldest is discarded.

---

The Control will receive a connecting message and either allow or disallow the connection. If the connection is disallowed, the Control and Client will be able to behave as normal.

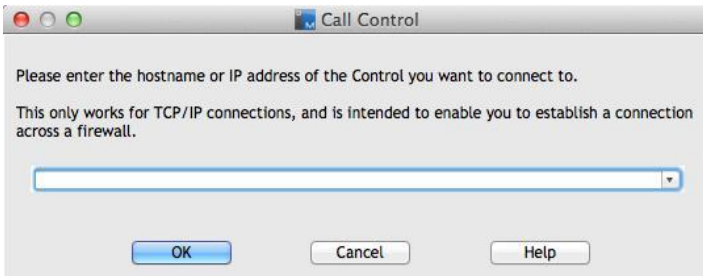

## Connecting to a Control using PIN Connect

NetSupport Manager provides a quick and easy way for Clients to connect to a Windows Control without the Control having to know the PC name or IP address. A PIN server generates a unique PIN code; this is then entered at both the Client and Control and the connection is created.

---

**Note:** A PIN server must be installed and configured at both the Client and Windows Control to use this feature.

---

### Client configuration

1. From the Client Configurator, select {Connectivity - PIN Server}.
2. Enter the IP address and port (default 443) for the PIN server machine.
3. If you are using a proxy server to connect to the PIN server, enter the server address and an appropriate port.
4. You can use the same settings as a NetSupport Gateway. Select the Gateway and click **Copy**.
5. Click **OK**.

### Generating a PIN from the Client

1. Click the NetSupport Manager Client icon in the menu bar and choose **PIN Connect**.
2. The PIN Connect dialog will appear.
3. Click **Create PIN**.
4. The PIN Server will generate a unique code. When advised, the Control enters the PIN and a connection is established.

### Entering a PIN at the Client

1. The Control advises the Client of the PIN code.
2. Click the NetSupport Manager Client icon in the menu bar and choose **PIN Connect**.
3. The PIN Connect dialog will appear.
4. Enter the PIN code and click **Connect**.

## Disconnecting from a Control

### To Disconnect from a Control

1. In the Client main window choose {Commands}{Disconnect}.  
Or,  
Click the Client icon in the menu bar and choose **Disconnect**.
2. A dialog box will appear, listing the Controls to which you are currently connected. Select the Control(s) from which you want to disconnect.
3. Choose **OK** to disconnect from the selected Controls.

## Raising a Help Request

NetSupport Manager allows a User, at a Client workstation, to request help from a Control workstation.

### To Request Help

1. Choose {Commands}{Request Help} from the Client main window drop down menu.  
Or,  
Click the Client icon in the menu bar and choose **Request Help**.
2. This opens a dialog box into which Clients type their name and help request message.
3. Clients can choose to Cancel their previous help request by clicking on the **Cancel Previous Request** button.
4. Clients then click **OK**.

If a Control is connected when a Client sends a help request, the Help Request folder will be highlighted notifying the Control. If the Control is not connected, its Help Request folder will be highlighted the next time it connects to that Client.

## Chatting to a Control workstation

You can Chat to a connected Control using the Chat window.

### To initiate a Chat session

1. Choose {Commands}{Chat} from the Client main window drop down menus.  
Or  
Click the Client icon in the menu bar and choose **Chat**.
2. The Chat window will appear.
3. Type the message and press enter or click **Send**.
4. If you need to alert the Control user that you have initiated a chat session, choose {Chat}{Send Beep} from the Chat window drop down menu.

## Receiving Messages from a Control workstation

Client workstations can receive messages from Control workstations. These messages are automatically displayed on a Client's screen in a message box.

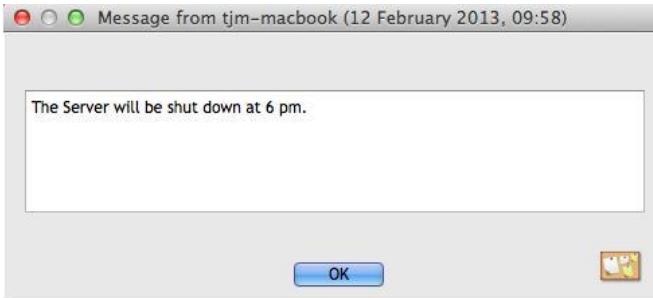

The message box's title bar includes the name of the Control that has sent the message, along with the date and time the message was sent.

Having read the message sent by a Control, choose **OK** to remove the message.



# Configuring the Client

## **In this chapter ...**

How to use the Client Configurator.

Whether you want to secure the Client against unwanted connections or prevent Control Users from performing certain tasks at selected Clients, NetSupport Manager provides a vast range of configuration options that can be set at individual Client level.

## Configuring the Client

NetSupport Manager Clients are configured using the NetSupport Manager Configurator. This makes all the required changes to and sets up the initialisation commands.

The Configurator is started from the NetSupport Manager Configurator icon in the NetSupport Manager Program Group. This will display the initial Client Configuration dialog.

The Client Configurator enables you to set all the possible options for the Client. It also enables you to test the network to ensure that the network stack that you are attaching the Client to is installed and operating correctly.

The Client Configurator has the following options:

### **Connectivity**

- TCP/IP
- HTTP
- PIN Server

### **Security**

- User Validation
- Access Privileges
- User Acknowledgement
- Connect
- Protect Configuration
- File Transfer
- Replay Files

### **Remote Control**

- View
- Show

### **Client Interface**

- Client Settings
- Customisable Text

## Connectivity Options

### Set TCP/IP Connection

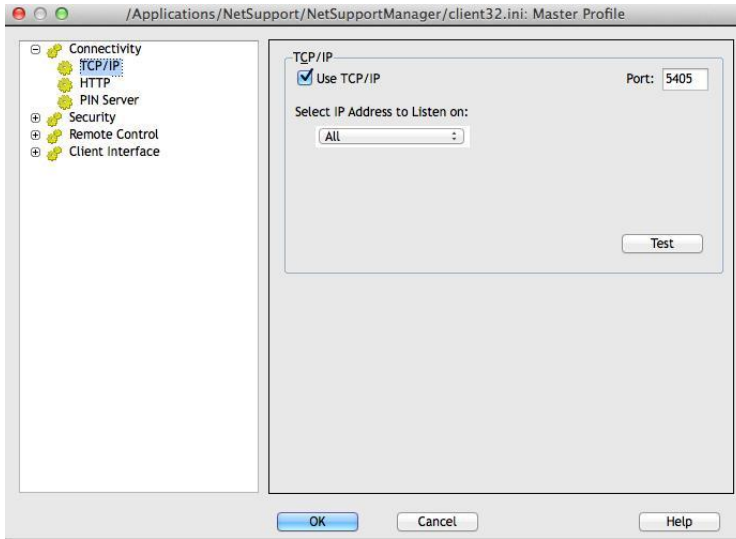

#### Use TCP/IP

Check this box if you wish the Client to be able to communicate over TCP/IP.

#### Port

The TCP/IP protocol requires that a port number be allocated for applications to communicate through. To enable the Control to communicate with a Client, and for the Client to receive the incoming request, the default registered port for NetSupport Manager is 5405.

#### Select IP Address to Listen on:

This option can prove useful for preventing unwanted connections when the Client has multiple network cards installed, for example, when both a public and private network are used. You can force connections on the required network by specifying the IP address that the Client uses to listen for incoming Control connections.

Press [**TEST**] to check that the protocol is correctly installed on this workstation.

**Notes:**

- Changing port could interfere with other TCP/IP applications.
  - If you are using routers, you must ensure that they are configured to pass through data using this port.
  - To enable Clients to initiate a connection to the Control, the default registered port is 5421.
- 

## Set HTTP connection

This property sheet enables you to configure the Client to accept connections via a NetSupport Gateway. (For more information see, Connecting to Clients/Controls via a NetSupport Gateway)

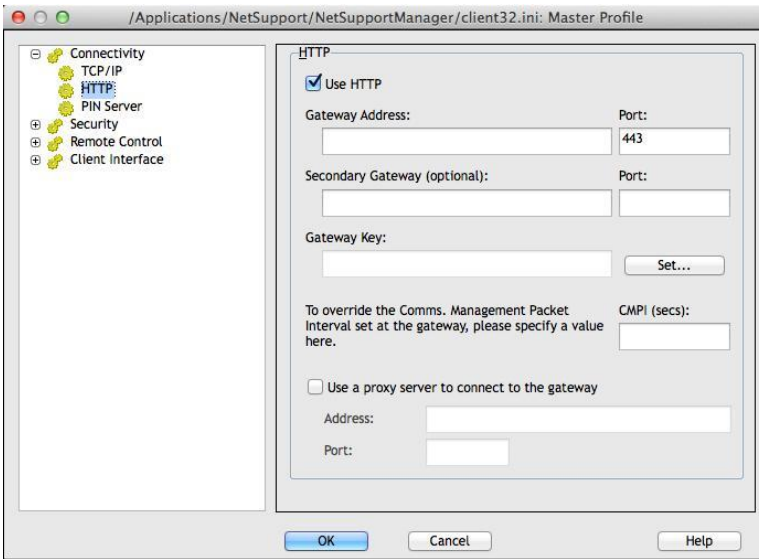

**Use HTTP:**

Check this box to enable the Client to communicate over HTTP.

**Gateway Address:**

Enter the IP address of the workstation where the NetSupport Gateway component is installed.

**Secondary Gateway (optional):**

If required, enter the IP address of the secondary Gateway.

**Port:**

NetSupport Manager's default port for HTTP communications is 443.

### Gateway Key:

The Key set here **must** also be set at the Control and match the key that has been configured in the Gateway itself. Provides additional security that enables Control Users to connect only if they have specified the same key as at the Client.

### CMPI (secs):

You can override the CMPI that is set at a Gateway by entering a value here. By default at the Gateway the CMPI is set to 60 secs.

### Proxy Server

NetSupport Manager can be configured to route communications through a Proxy Server if required. Enter the server address and an appropriate Port, 8080 recommended.

### PIN Server

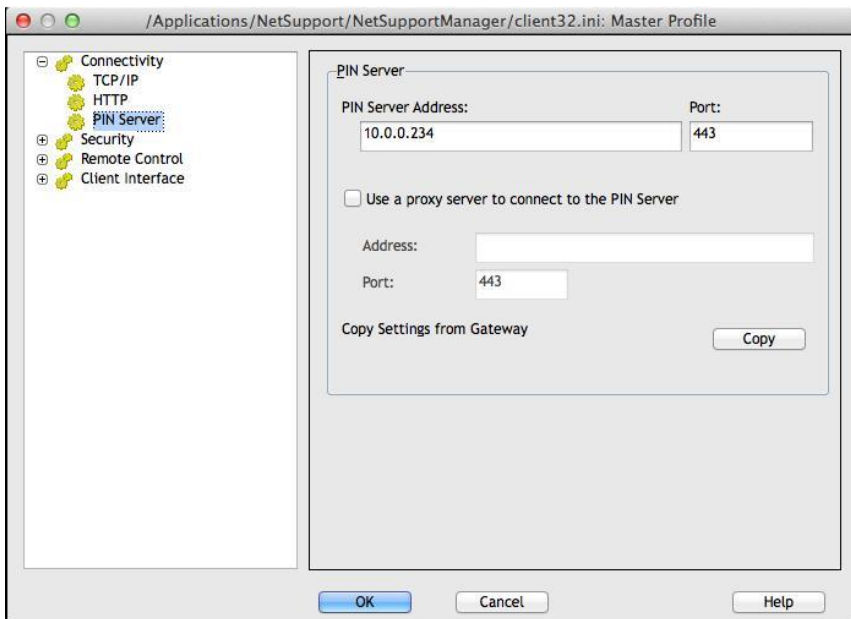

### PIN server

### **PIN server address**

Enter the IP address of the workstation where the PIN server is installed.

**Port**

The default port number for the PIN server is 443.

**Use a proxy server to connect to the PIN server**

Select this option if you are using a proxy server to connect to the PIN server. Enter the server address and port number for the proxy server.

**Copy settings from Gateway**

If you are using a NetSupport Gateway, you can use the same settings for the PIN Server. Select Copy and the Gateway address and port will be used.

## Security Options

These property sheets are used to set security at the Client.

### User Validation

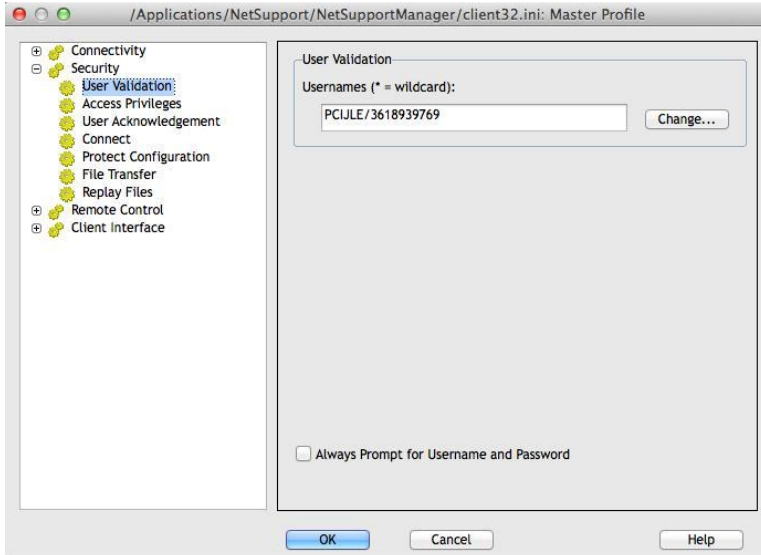

### Usernames

Usernames are used for setting the valid USERID and Password for Control Users when they connect to the Client.

You can enter multiple Usernames each with its own password. You do this by clicking Change and adding the individual Usernames and passwords.

By entering specific Usernames and Passwords the Client will restrict access to Controls entering a matching Username and Password when connecting.

### Always Prompt for Username and Password

If selected, the Control will be prompted for a username and password each time it attempts to connect to the Client.

## Access Privileges

This property sheet can be used to limit the range of Remote Control options that are available to the Control User.

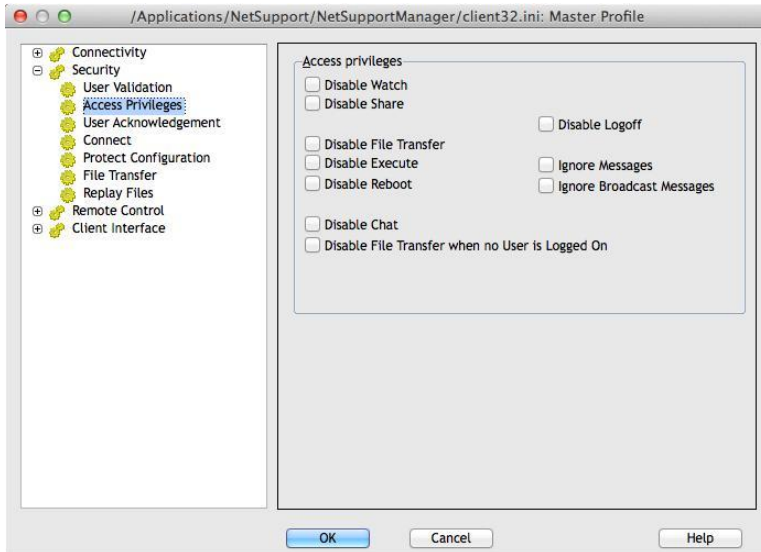

### Disable Watch

Prevents a Control from viewing the Client at all. File transfer and other functions are still available.

### Disable Share

Allows a Control to view a Client in Watch only mode.

### Disable File Transfer

Disables File transfer to and From the Client in all circumstances.

### Disable Execute

This prevents a Control user from remotely executing applications at the Client from within the Control program. They can still start applications using the standard Remote Control functions.

### Disable Reboot

Disables the ability of the Control User to Re-Boot the Client workstation via the menu option in the Control Interface. You can still Reboot while remote controlling.



**Disable Chat**

Prevents the Control from initiating a Chat session with the Client. However, Clients can still open a Chat session with the Control via the Client Menu.

**Disable File Transfer when no User is Logged on**

Disables File Transfer when no user is logged on. This means that the Control user could log on with their own user ID if they have a valid user ID and password for this workstation.

**Disable Logoff**

Disables the ability of the Control User to log off from the Client workstation via the menu option in the Control Interface. You can still Log off while remote controlling.

**Ignore Messages**

Ignores messages sent by Connected Controls.

**Ignore Broadcast Messages**

Ignores broadcast messages from a Control whether connected or not.

## User Acknowledgement Options

These security options, when enabled, display a prompt at the Client machine advising that a Control User is attempting a remote connection. The Client must acknowledge the message before a remote control session can be instigated.

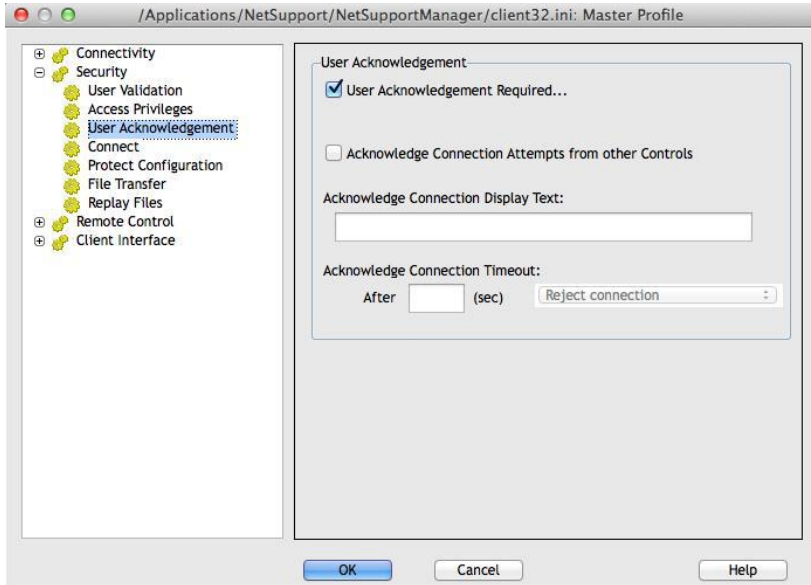

### User Acknowledgement

#### **User Acknowledgement Required**

When a Control User attempts to connect, a message will be displayed at the Client. Unless the user at the Client explicitly accepts the request, the connection will be refused.

#### **Acknowledge Connection Attempts from other Controls**

The Client receives a message that another Control is attempting to connect.

---

**Note:** For the message to be displayed at the Client the Allow more than one Control to Connect at a time option needs to be enabled in Client Configuration – Security Connect.

---

### **Acknowledge Connection Display:**

Specify a customised acknowledgement message to be displayed at the Client workstation. The text can also incorporate a choice of default settings should you wish the Client to know, for example, the name of the Control user. There are four available syntax's:

\$loginname\$	Returns the logged on user name of the user at the Control.
\$fullname\$	Returns the full name of the logged on user at the Control.
\$computername\$	Returns the machine name of the Control.
\$userdomain\$	Returns the domain of the logged on user at the Control machine.

### **Acknowledge Connection Timeout:**

Specify a time limit, between 0-255 seconds, for the User Acknowledgement prompt to be displayed and decide what action to take if the user has not acknowledged the connection after the specified time. You can choose **Reject Connection**, to cancel the connection attempt, or **Accept Connection**, to allow the Control to connect.

This can be useful if there is an urgent need for the Control to connect but they want to allow the remote user a few seconds to complete a task or close down files.

## Connect Options

This property sheet is used to administer which Control Users or Control workstations can connect to this Client. You can also set the level of encryption to be used.

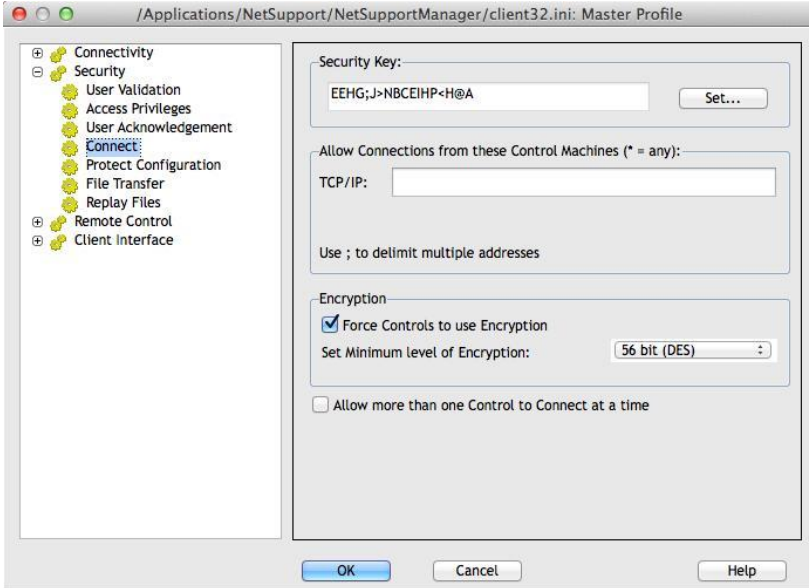

### **Security Key**

Provides additional security that enables Control Users to connect only if the Control has the same security key as the Client. Optionally this can be set as the serial number in your NetSupport Licence File. You must set the Security key at both ends.

### **Allow Connections from these Control Machines**

This enables you to restrict access to Controls running on TCP/IP networks. This feature can also be used to limit access to Control workstations with specific addresses. Wildcards can be used in the address field.

### **For example:**

194.182.\*.\* all workstations on TCP/IP subnet 194, 182

---

**Note:** Access can also be limited to a specific IP range e.g. 10.0.0.1-24 would allow access from 10.0.0.1 up to 10.0.0.24.

---

### **Encryption**

With encryption turned on, all the information that is sent between the Control and Client is very difficult for others to read. NetSupport Manager offers a range of encryption options, ranging from 56 Bit DES to 256 Bit AES, enabling you to find the necessary balance between security and performance. The higher the level of encryption, the higher the potential for decreased performance.

### **Force Controls To Use Encryption**

Checking this box forces a connecting Control to use the equivalent level of encryption, even if the option has not been enabled at the Control end. The encryption only applies when the Control is connected to this Client.

### **Set Minimum level of Encryption**

Choose the level of encryption to be used while a Control is connected.

### **Allow more than one Control to connect at a time**

NetSupport Manager allows multiple Controls to connect and view the Client simultaneously. This is useful for group working. Checking this option enables the function.

## Protect Configuration Settings

This property sheet allows you to protect the Client Configurations.

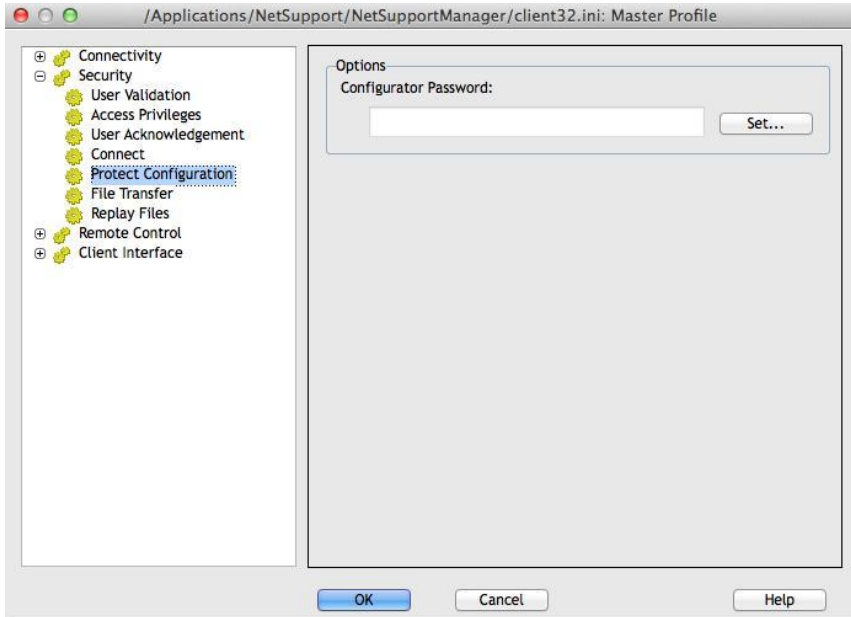

### Configurator Password

Nominate a Security Password for the Client profile.

## File Transfer Settings

This property sheet is used to control file access.

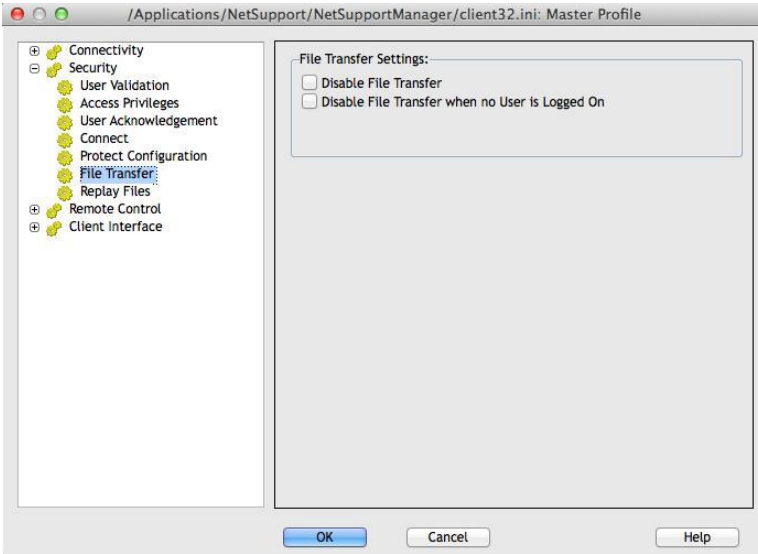

### Disable File Transfer

Disables File Transfer to and from the Client in all circumstances.

### Disable File Transfer when no user is Logged on

Disables File Transfer when no user is logged on. This means that the Control user could log on as themselves if they have a valid user ID and password for this workstation.

## Replay File Settings

The Replay Files feature enables the Control to record and playback the screen activity that takes place at a Client workstation while it is being remote controlled/viewed.

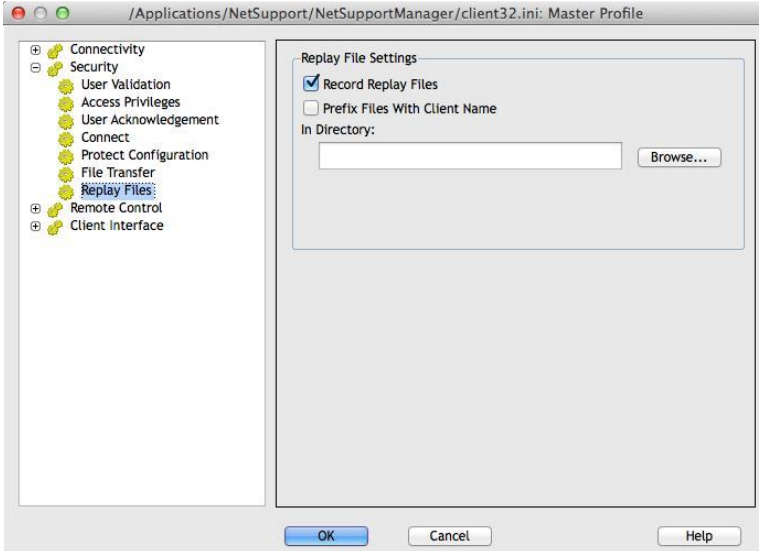

### Record Replay Files

Check this option to enable the recording of Replay Files. A Replay File will be created each time the Control views a Client PC with the option enabled.

### Prefix Files With Client Name

In order to identify each Replay File, filenames can be prefixed with the Client name and the date/time of the recording. Alternatively, with the option un-checked the files will be named sequentially in the format 00000001.rpf etc.

### In Directory

Specify where the Replay Files should be stored. If saving to a network share this gives you the opportunity to store each Clients files in individual folders.



## Remote Control Options

The following Remote Control attributes can be adjusted:

### View Settings

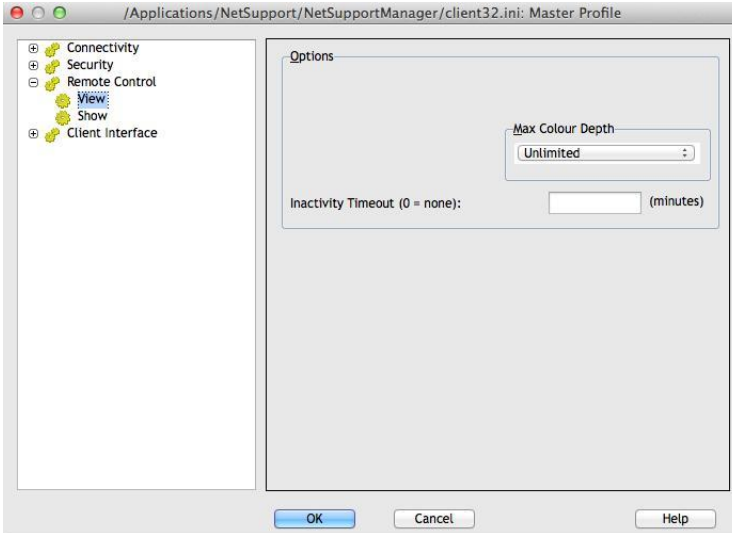

### Options

#### **Max Colour Depth**

The higher the colour depth at the Client the greater the volume of data that needs to be sent to the Control for each screen update. Restricting the Colour depth will improve performance on slower links.

---

**Note:** The settings here will override the colour depth setting in the Control Configuration.

---

#### **Inactivity Time Out**

When a Control connects to a Client, it can prevent other Controls from connecting to that same Client, unless the Allow Multiple Connections option has been set.

If the operator at the Control forgets to terminate the connection then a case might arise where other Control operators who need access are locked out.

Setting this option means that if a connected Control has not carried out any mouse, keyboard or file transfer activity for the specified period, the Client will assume that the connection is no longer required and disconnect automatically. It will then be available to other Controls.

## Show Settings

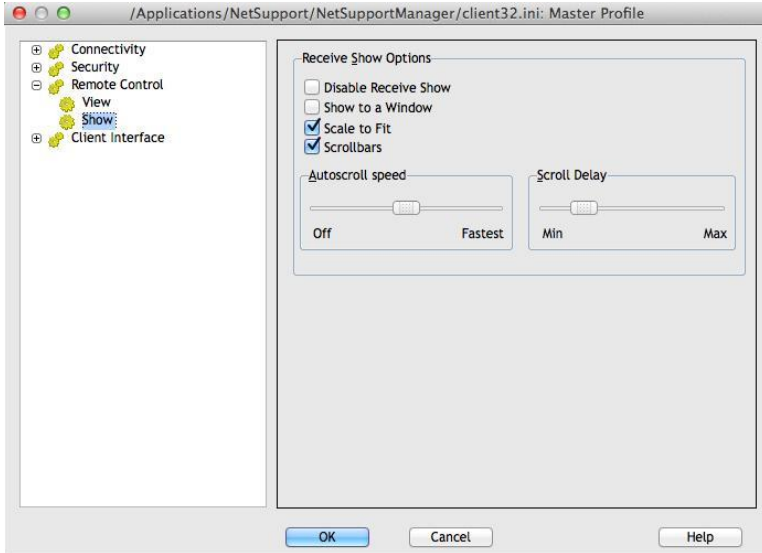

### **Receive Show Options**

#### **Disable Receive Show**

Prevents the Control from being able to show to the Client.

#### **Show to a Window**

Enables the Client to receive a Show in a window rather than in full screen mode.

#### **Scale to Fit**

Automatically scales the Receive Show window to resize the displayed screen in the available area.

#### **Scrollbars**

Determines if Scroll Bars will be displayed with the Receive Show window for navigation.

### **Auto-Scroll Speed**

When you are viewing a Show in a window on the Client's screen, the Client can automatically scroll the contents when the mouse moves close to the edges of the window. Adjusting the sliding control sets the speed at which the view scrolls, from not at all to very fast.

### **Scroll Delay**

When Auto Scroll is enabled, you can change the delay before the scroll is activated. If you want the view to scroll as soon as the mouse is at an edge of the screen, move the slider towards **Min**. If you prefer a longer delay before the AutoScroll takes effect, move the slider towards **Max**.

## Client Interface Options

These property sheets are used for customising the interface between the Client and the Control.

### Client Settings

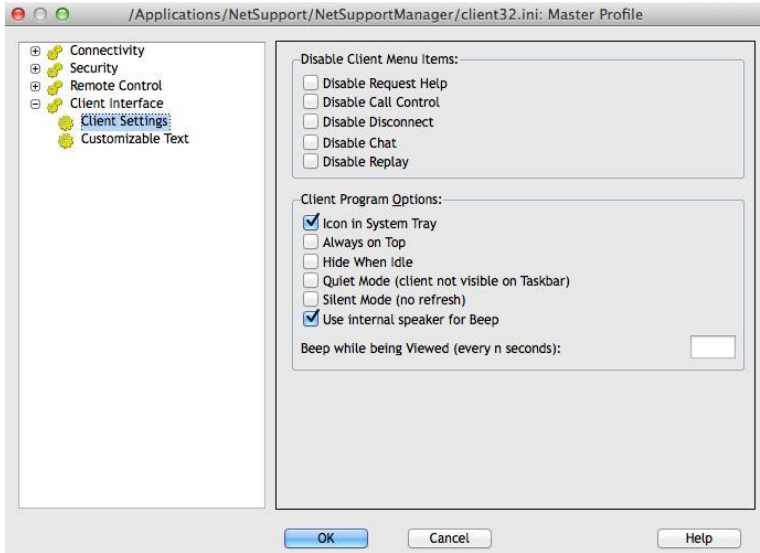

#### **Disable Client Menu items**

##### **Disable Request help**

Prevents the Client User from being able to use the request Help Function.

##### **Disable Call Control**

Disables the Call Control facility on the Client drop down menu.

##### **Disable Disconnect**

Prevents the Client user from being able to force the Control User to disconnect.

##### **Disable Chat**

Prevents the Client from initiating a Chat session with a Control. However, the Control can still open a Chat session with the Client.

### **Disable Replay**

Prevents the Client from being able to open Replay Files.

### **Client Program Options**

#### **Icon in System Tray**

The NetSupport Manager Client icon will be displayed in the System tray rather than as a separate icon on the active application bar.

#### **Always on Top**

The NetSupport Manager Client icon can become obscured behind other Windows. Setting this option means that it is always visible and the user at the Client will always know when someone is viewing them.

#### **Hide when Idle**

The NetSupport Manager Client icon will not be displayed unless a Control is connected or viewing.

#### **Quiet Mode (Client not visible on Taskbar)**

Check this box to hide the Client icon on the Taskbar.

#### **Silent Mode (no refresh)**

Allows the Control to connect and view a Client without the Clients knowledge. If Silent Mode is not selected the Clients screen and mouse icon will flicker notifying the Client that a connection has been made and their screen is being viewed.

#### **Use internal speaker for Beep**

By default, the audible warning beep, which can be sent between machines in functions such as Chat and View, comes from the PCs internal speaker. There may be occasions when it is more appropriate to use the workstations sound card to generate the beep through speakers, in which case un-check this box.

#### **Beep while being viewed (every n seconds)**

While a Control is viewing the Client an audible beep will be sounded.

## Customisable Text

This property sheet enables you to add customisable messages which are displayed at the Client machine.

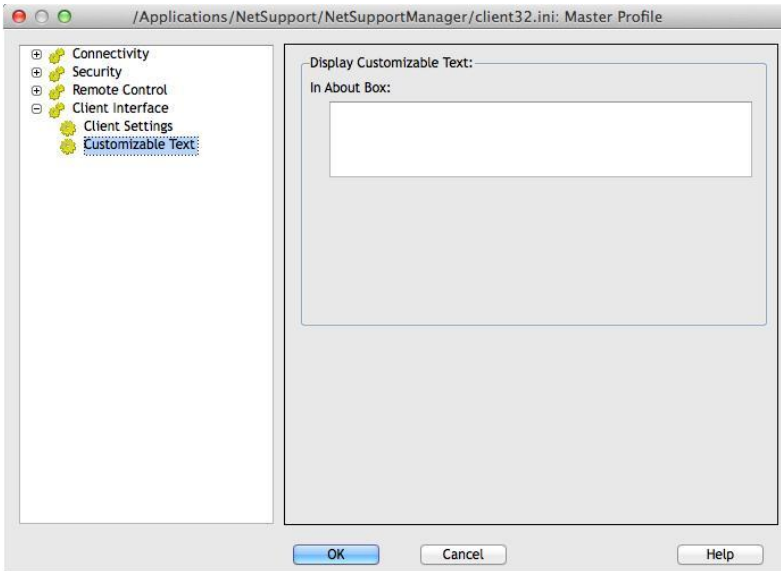

### Display Customisable Text

#### **In About Box**

Sets the message that will be displayed in the client's About box.

# Configuring the Control

## **In this chapter ...**

How to configure the Control.

Create individual profiles ensuring each Control User can only perform certain tasks at Client PCs.

## Configuring the Control

NetSupport Manager allows you to fully configure how the Control Program will operate.

### To access the Control Configurator

1. Choose {Network}{Configure} from the Control window drop down menu for basic options (General, Connectivity, Security and Startup).  
Or,  
Click the **Settings** icon.
2. The Setting Configurations dialog will appear.

### The Control Configuration options are categorised as follows:

#### General

This property sheet enables you to set the identification details for the Control.

#### Connectivity

These property sheets enable you to specify which transport protocols the Control will operate over.

#### Security

NetSupport Manager offers a wealth of security features that can be applied.

#### Startup

This property sheet enables you to configure the options that affect NetSupport Manager at startup.

#### Remote Control

These property sheets enable you to adjust the Remote Control features.

#### Control Interface

These property sheets enable you to configure the various components available to the Control from the Control window interface.

#### File Transfer

These options configure the File Transfer Settings in NetSupport Manager. They allow you to alter the way in which information is displayed, and enables you to set safety features such as confirmation before performing a damaging operation.



### File Locations

This property sheet allows you to specify where to store the Client and group files.

### Adjusting Client Settings for a Control session

During any control session where you may be working with more than one Client, you can tailor how each Client interacts with the Control. For example, on one Client you may want to use compression because it is on a slow link, but on another you may want to turn compression off.

#### To adjust View Settings

1. View the required Client.
2. Choose {View}{Settings for Client} from the View window drop down menu.  
Or,  
Select the **Settings** button on the View window toolbar.
3. The Settings dialog will appear.
4. Configure which options will be enabled, when you start a View session.

---

**Note:** If you edit the Client Settings, the changes you make only apply to that Client during the current Control session. If you want to change the settings permanently check the **Update Configuration** box.

---

## General Settings

Use this property sheet to give the Control a specific name. If left blank, the machine name is used.

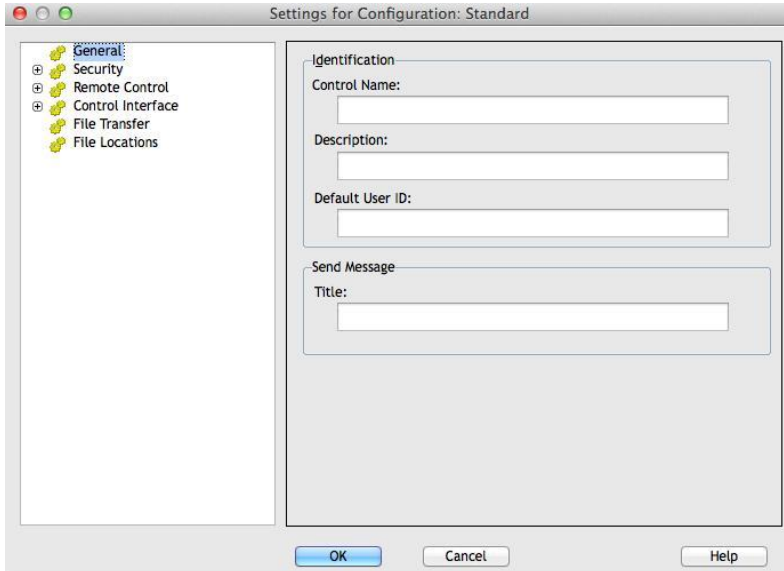

### Identification

#### **Control Name**

The name which the NetSupport Manager Control program uses when connecting to Clients to identify itself.

#### **Description**

Enter a description for this Control configuration.

#### **Default User ID**

If User Validation is required before a Client connection can be made, Control users will need to logon with a valid username and password. Rather than continually prompt for the username, a default ID can be set here. The following variables can be used in order to default to the currently connected username; %userdomain%\%username%.

### Send Message

#### **Title**

Enables you to add a customised title to the Send Message dialog.

## Connectivity Options

Before you can connect to Clients on your network you must select and configure the transports to use. The transport protocols must be configured in the operating system before attempting to use them.

## Set TCP/IP Connection

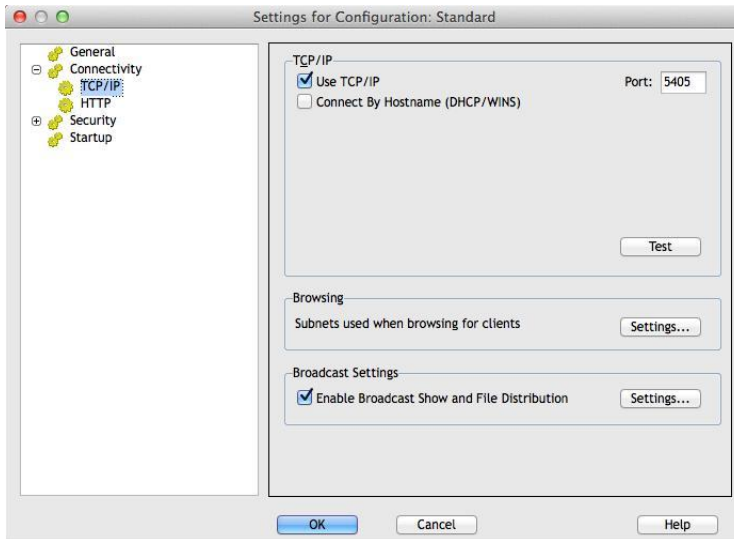

### **TCP/IP**

#### **Use TCP/IP**

Check this button to enable the Control to use the TCP/IP protocol. This protocol is used with the Internet, local and wide area networks. In order to connect to TCP/IP Clients you need to specify the port number that the Client is listening on.

#### **Port**

This value is used for all interactions with TCP/IP Clients. The default registered port for NetSupport Manager is 5405. You can configure Clients on your network to run on a different port number if required. This is useful to provide additional security, as other NetSupport Control users would need to know on which port your Clients are configured. You can also specify a port number when creating or connecting to a client.

**Note:** To enable Clients to initiate a connection to the Control, the default registered port is 5421.

---

### **Connect By Hostname (DHCP/WINS)**

Normally the Control connects to a Client by IP address, rather than by name. In an environment that uses DHCP (Dynamic Host Configuration Protocol), this may be undesirable as the address may change when the Client workstation is restarted. Checking this option forces the Control to connect by hostname.

### **Test**

Press this button to check the configuration and version of the TCP/IP stack installed. The version of Winsock is returned along with its current state.

### **Browsing**

#### **Subnets used when browsing for clients**

When you are running on a network with multiple subnets or addresses, you need to configure the broadcast addresses for each effective network. When a browse is performed, the broadcast messages are sent to these addresses.

### **Broadcast Settings**

#### **Enable Broadcast Show and File Distribution**

When performing a show or distributing files to Clients, the screen information/files are sent to each Client machine in turn. Enabling Broadcast Show and File Distribution results in the screen information being sent to all machines simultaneously. In some network environments where there is limited network bandwidth available or when showing to larger numbers of machines this will provide significant performance benefits.

Whilst reducing overall network traffic generated by NetSupport Manager, using this feature will generate additional broadcast packets on your network. It is recommended that you consult your network administrator before using this feature.

---

**Note:** If you encounter problems broadcasting to Clients, you may need to upgrade the version of the NetSupport Manager Client that is installed on the target machines. The broadcast show feature is only supported in version 7.10 or higher.

---

## Settings

If Broadcast Show and File Distribution is enabled, select this option to set the broadcast address. The Broadcast Settings dialog will appear.

## Set HTTP Connection

This property sheet enables you to configure the Control to communicate via HTTP. For more information see, Connecting Clients/Controls via a NetSupport Gateway.

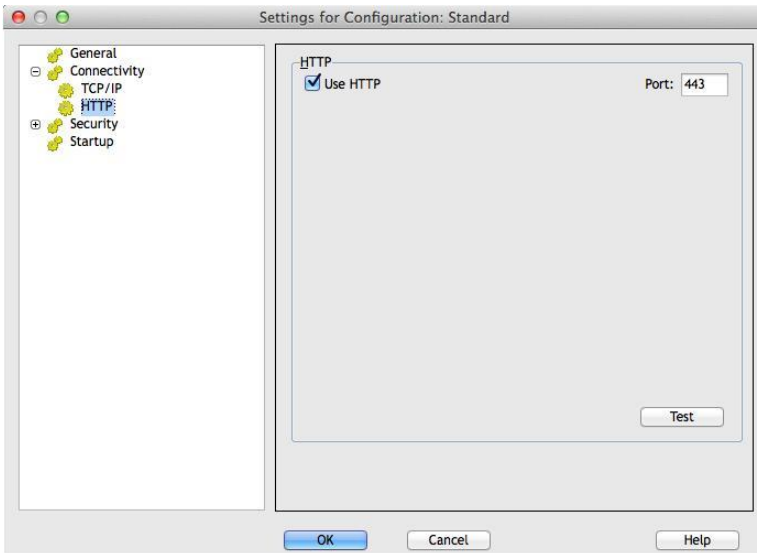

### Use HTTP:

Check this box to enable the Client to communicate over HTTP.

### Port:

NetSupport Manager's default port for HTTP communications is 443.

---

**Note:** In version 9.10, Port 443 was introduced as the default for HTTP communications, 3085 being used previously. Gateway settings will be preserved for existing customers who subsequently upgrade, enabling 3085 to continue to be used, but there may be scenarios when upgraded Controls and Clients will need the HTTP Port manually reconfiguring to ensure compatibility.

---

## Security Options

The Control Configurator provides a wealth of security features categorised as follows:

- Settings
- Event Logging
- Replay Files

## Security Settings

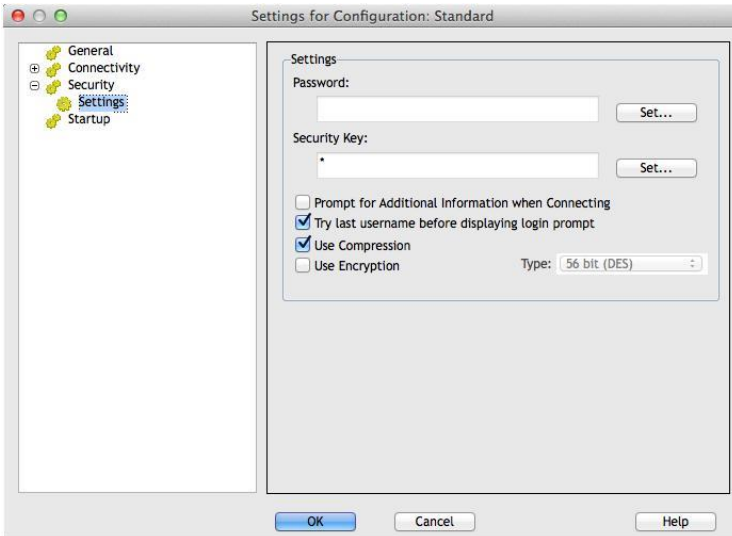

### Password

Enter the Security Password, which you will be prompted for when starting the Control using this configuration. You must click on the **Set** button next to this Control to set the password.

### Security Key

The Security Key is used whenever you connect to a Client. Unless the key entered here matches the security key on the Client, you will be denied access to the Client workstation. Press the **Set** button to change the key. Optionally this can be set as the serial number in your NetSupport Licence File.

**Prompt for Additional Information when connecting**

If this box is checked, you will be required to supply a reason for connecting to a Client workstation. This is sent to and displayed at the Client so that the user knows why you are connecting when the Client has User Acknowledgement enabled.

**Try Last Username before displaying login Prompt**

Remembers the username and password attached to a named configuration and will attempt to login using this information.

**Use Compression**

Check this box to enable the use of compression. When you are communicating with a Client, whether it is a File Transfer, View or chat session the data being sent and reviewed will be compressed. This also provides a means of security, as the data will also be encrypted.

**Use Encryption**

With encryption turned on, all the information that is sent between the Control and Client is very difficult for others to read. NetSupport Manager offers a range of encryption options, ranging from 56 Bit DES to 256 Bit AES, enabling you to find the necessary balance between security and performance. The higher the level of encryption, the higher the potential for decreased performance.

## Event Logging

This property sheet enables a NetSupport Manager Control to record, in a text file, the actions it has performed while remote controlling a Client. This may be useful for maintaining a history of how often a particular Client was connected to and for what purpose.

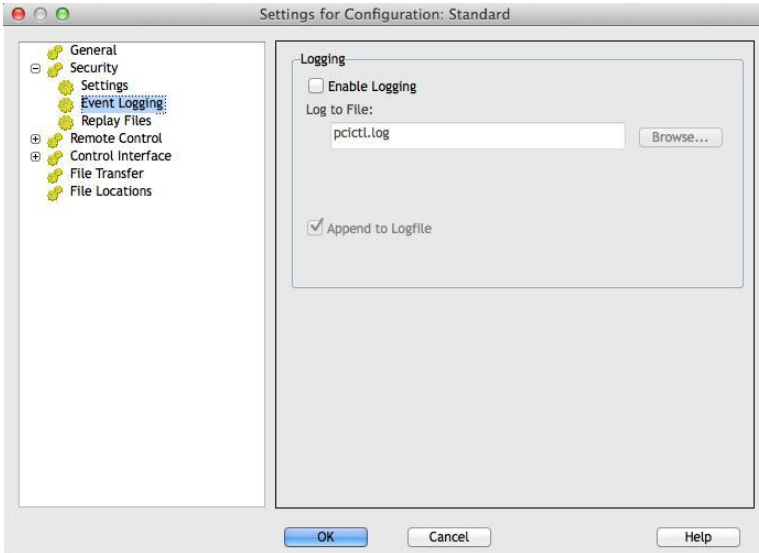

### Enable Logging

Check this box to enable the 'Log to File' option. Once enabled, each time the Control subsequently connects to a Client(s), the activity for that session will be recorded.

### Log to File

Specify the path and file name for the Log File. The NetSupport Manager default is PCICTL.log. This file can be stored on the local workstation or on a Server. Multiple Controls can write to the same Log file.

### Append to Logfile

By checking this box, NetSupport Manager will continually add to the existing entries in the log file. If unchecked, existing items get overwritten.



## Replay Files

The Replay Files feature enables the Control to record and playback the screen activity that takes place at a Client workstation while it is being remote controlled/viewed.

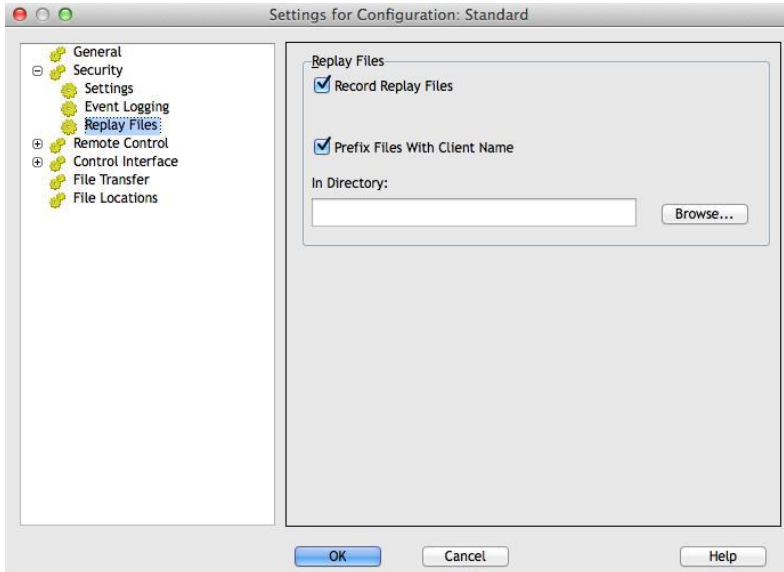

### Record Replay Files

Check this option to enable the recording of Replay Files. A Replay File will be created each time the Control views a Client PC.

### Prefix Files With Client Name

In order to identify each Replay File, filenames are prefixed with the Client name and the date/time of the recording. Alternatively, by unchecking this box the files will be named sequentially in the format 00000001.rpf etc.

### In Directory

Specify where the Replay Files should be stored.

## Startup Settings

This section configures the options that affect NetSupport Manager at startup. You can connect to a Client, group or even perform a browse. This enables you to perform a repetitive task that you would normally do every time you start the Control.

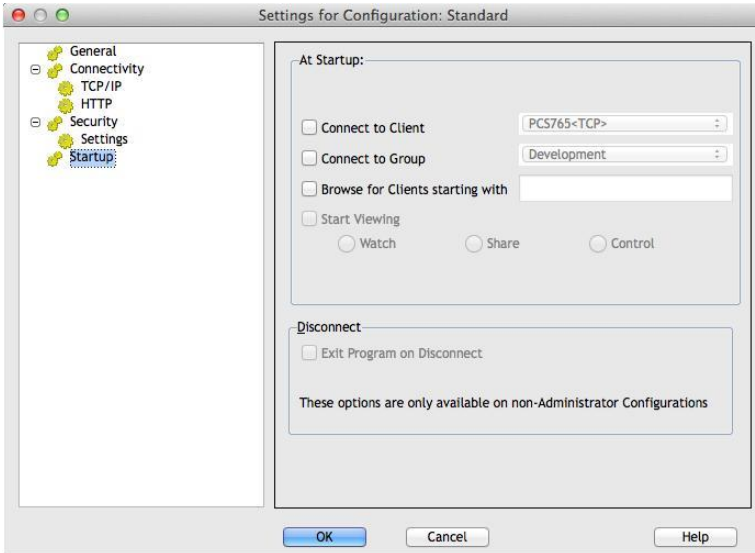

### **At Startup**

#### **Connect to Client**

Check this box to connect to a Client when the Control starts. All of the clients in your Known Clients List will be displayed here, with the transport appended to the name. For example, TEST1<TCP>.

#### **Connect to group**

Check this box to connect to a group of Clients when the Control starts. All of the groups created will be displayed in this list.

#### **Browse for Clients starting with ...**

When the Control starts it can perform a browse using the information supplied. Enter a partial Client name or leave this blank to find all available Clients. The Clients found will appear in your Browse folder in the tree view.

**Start viewing**

When you have checked one of the Connect boxes above, you have the option to view the Client when the control starts. Check this box to enable the three buttons below. This allows you to choose the way in which the Client is viewed.

**Watch**

Start Watching the Client or Clients when the Control starts.

**Share**

Start Sharing the Client or Clients when the Control starts.

**Control**

Start Controlling the Client or Clients when the Control starts.

**Disconnect**

The following options are only available on non-Administrative configurations.

**Exit Program on Disconnect**

Check this box to force the Control to shutdown when you disconnect from a client. This option is very useful when used in conjunction with the option above and connecting to a Client at startup.

## Remote Control Settings

The following property sheets enable you to configure the behaviour of the remote control options when viewing Client workstations.

### View Settings

This property sheet provides configuration options for viewing Client workstations. If editing the Client Settings, all changes you make will only apply while you are connected to that Client.

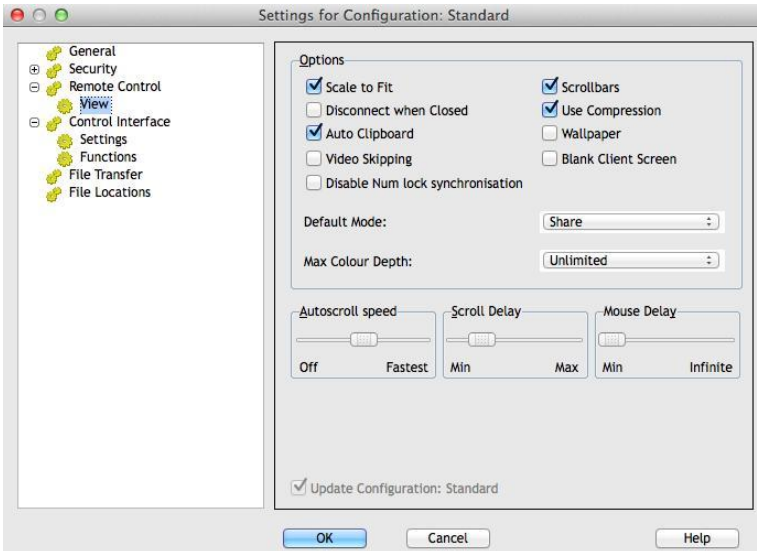

#### **Options**

##### **Scale to Fit**

Check this option if you want the contents of the View window to be automatically shrunk to fit the sizeable frame.

##### **Disconnect when Closed**

Check this option to disconnect from a Client, when a View window is closed.

### **Auto Clipboard**

When enabled, provides the quickest method for copying data. Use the short cut keys (Cmd-C & Cmd-V) to automatically copy to and from the clipboard at both the Control and Client machines.

### **Video Skipping**

NetSupport Manager Controls can now be configured for viewing performance. The Control program will not display Client screen updates if a subsequent update to the area of the screen is made. Un-ticking the box will result in all Client screen updates being displayed at the Control.

### **Disable Num Lock Synchronisation**

Check this option if using a Laptop as the Control machine to ensure that the keyboards behaviour corresponds with that of a standard desktop machine.

### **Scrollbars**

You can turn off scrollbars on the View Windows by un-checking this option. This is useful when using Auto-Scroll, as you gain a little extra workspace.

### **Use Compression**

Check this box to enable compression when viewing a Client's screen. The state of this checkbox is also reflected in the General Settings.

### **Wallpaper**

Check this box if you want the Client's wallpaper to be visible when viewing. Normally this is turned off to improve performance, so expect the screen update speed to be impacted by selecting this option.

### **Blank Client Screen**

This enables the Control operator to blank the Client screen in any of the View modes.

---

**Note:** If another Control, with the Blank Client Screen setting checked, attempts to connect to a Client being controlled in Blank Client Screen mode, the original Control will be disconnected.

---

### **Default Mode**

When you view a client, by default, you start viewing in Share Mode. If you prefer to start viewing in a different way, change the style from the list provided.

### **Max Colour Depth**

When you connect to a Client, you can restrict the Colour Depth that is sent. This is done to reduce the amount of traffic between Client and Control. Reduce the Colour Depth to **16 colours** if you are using applications that do not rely on anything other than the standard 16-colour palette.

---

**Note:** The colour depth set here will be overridden by the settings in the Clients Configuration, preventing you from setting the colour depth at a higher level. To alter these settings at the Client, load the Configurator and select **Remote Control - View** and amend the **Max Colour Depth** to the required level.

---

### **AutoScroll Speed**

When you are viewing a Client's screen, the Control can automatically scroll the contents when the mouse moves close to the edges of the window. Adjusting the sliding control sets the speed at which the view scrolls, from not at all to very fast.

### **Scroll Delay**

When Auto Scroll is enabled, you can change the delay before the scroll is activated. If you want the view to scroll as soon as the mouse is at an edge of the screen, move the slider towards Min. If you prefer a longer delay before the AutoScroll takes effect, move the slider towards Max.

### **Mouse Delay**

Adjusting the mouse delay allows you to reduce the rate at which mouse updates are sent from the Control to the Client when controlling or sharing. Move the slider control towards Infinite to reduce the rate and conserve bandwidth, or towards Min for the best mouse response. This is useful on dial-up or very slow networks.

## Control Interface Settings

These property sheets enable you to configure the different components available.

### Interface Settings

This property sheet enables you to configure the different components available in the configuration.

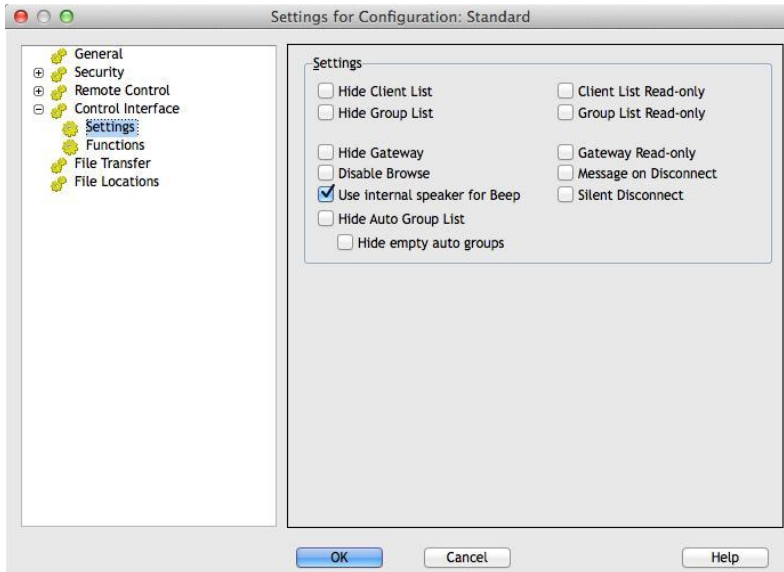

### Settings

#### Hide Client List

Check this option to disable the display of known Clients for security reasons. The Clients branch is removed from the tree view and all of the menu and toolbar items that allow you to manipulate Client records are removed.

#### Hide Group List

Check this box to disable all the display of groups for security reasons. The **Groups** branch is removed from the tree view, and all related menu items and toolbar buttons are removed.

### **Hide Gateway**

Check this box to disable the Gateway function. The **Gateway** branch is removed from the tree view.

### **Disable browse**

Check this box to disable the browse function. The **Browse** branch is removed from the tree view, the toolbar button is removed and the related menu item is removed.

### **Use internal speaker for Beep**

By default, the audible warning beep, which can be sent between machines in functions such as Chat and View, comes from the PCs internal speaker. There may be occasions when it is more appropriate to use the workstations sound card to generate the beep through speakers, in which case un-check this box.

### **Hide Auto group List**

Allows you to remove the Auto Group function from the Tree view.

### **Hide empty auto groups**

Allows you to hide any Auto Groups that don't have any Clients associated to them.

### **Client List Read-only**

Check this box to remove the ability to alter the Known Client List. The **Clients** item is still available in the tree view, but you cannot modify or create new Clients.

### **Group List Read-only**

Check this box to remove the ability to alter the Groups list. The **Groups** item is still available in the tree view, but you cannot modify or create new groups.

### **Gateway Read-only**

Check this box to remove the ability to alter the Gateway list. The **Gateway** item is still available in the tree view, but you cannot modify or create new items.

### **Message on Disconnect**

When checked, the Control user will be prompted to send a message to the Client when disconnecting. This may be useful to notify the user on the Client workstation that the Control user has finished using the workstation and advise what action has been taken.



## Silent Disconnect

Should a Client inadvertently disconnect during a session, a prompt appears at the Control machine. Check this option to disable the warning.

## Functions

This property sheet enables you to restrict the functionality that is available to the Control.

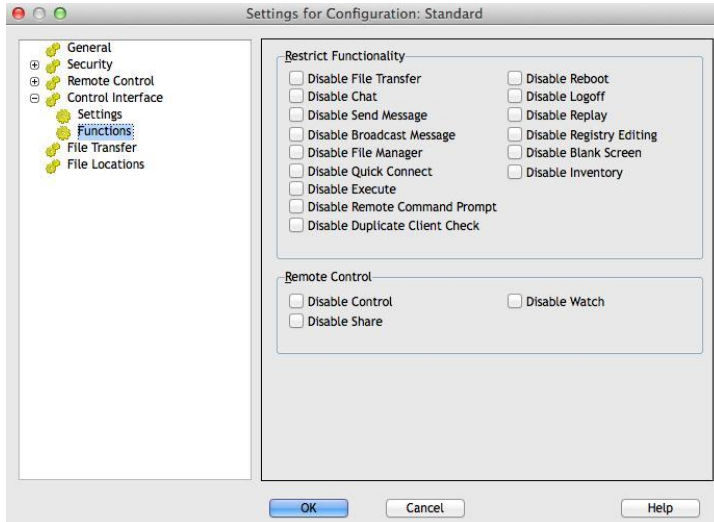

## Restrict Functionality

You can prevent the following features from appearing at the Control by checking the appropriate boxes:

- Disable File Transfer
- Disable Chat
- Disable Send Message
- Disable Broadcast Message
- Disable File Manager
- Disable Duplicate Client Check\*
- Disable Quick Connect
- Disable Remote Command Prompt
- Disable Reboot
- Disable Logoff
- Disable Replay

- Disable Execute
  - Disable Registry Editing (This option is disabled by default)
  - Disable Blank Screen
  - Disable Inventory
- \* When browsing for Clients, NetSupport Manager checks for duplicate Client details, only connecting to the first occurrence of a particular address. Depending on the setup of your network infrastructure there may be instances where duplicate IDs are in use, so you can disable the check using this option.

### **Remote Control**

The following items disable the different view functions within the NetSupport Manager Control.

- Disable Control
- Disable Share
- Disable Watch

## File Transfer Settings

This property sheet provides configuration options for transferring files. They allow you to alter the way in which information is displayed, and enables you to set safety features such as confirmation before performing a damaging operation.

If you are editing the Client settings, all changes you make will only apply while you are connected to that Client. If you wish to make your changes the Control default, check the Update Configuration box.

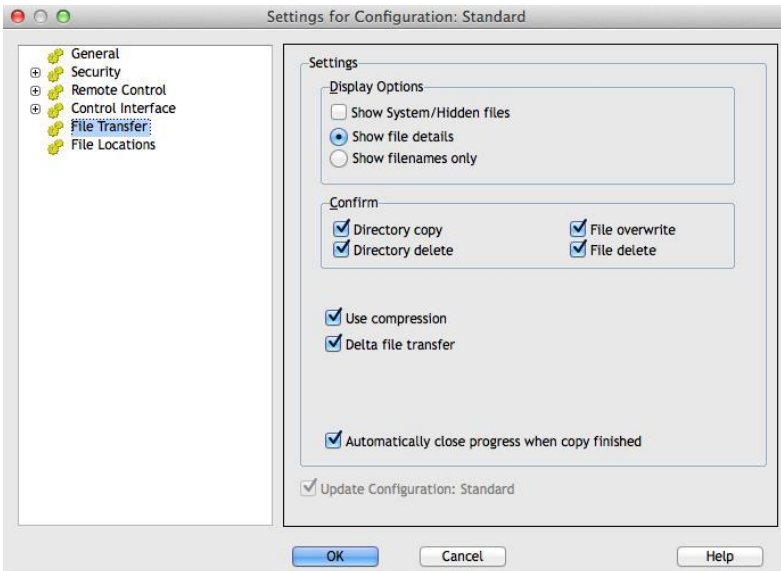

### **Display Options**

#### **Show System/Hidden files**

Check this box to display all files with System and Hidden attributes. By default, this option is unchecked.

#### **Show file details**

Select this option to display multiple columns of information for each file in the list. These show the file size, modified date, attributes and short filename. You can toggle between this state and the filenames only state, by using the list style buttons in the File Transfer User Interface.

### **Show file names only**

Select this option to only display filenames in the file lists. This allows you to display more files at the same time than with file details. You can toggle between this state and the Details State, by using the list style buttons in the File Transfer User Interface.

### **Confirm**

When you perform potentially dangerous file operations, such as deleting a folder or file you can make the Control display a Confirmation dialog box. This helps prevent accidental loss of data. If you are familiar with the User Interface, you can turn these options off as required. By default, all the confirmation settings are turned on.

### **Directory copy**

Make the user confirm before copying a directory structure.

### **Directory delete**

Make the user confirm before deleting a directory structure.

### **File overwrite**

If checked, displays a confirmation dialog before overwriting an existing file. However, if unchecked the confirmation message will still appear if system/hidden files are about to be overwritten.

### **File delete**

Display a confirmation dialog before deleting one or more files.

### **Use Compression**

Check this box to enable the use of compression. When you are communicating with a Client, whether it is a File transfer, View or Chat session, the data being sent and received will be compressed. This also provides a means of security, as the data will also be encrypted.

### **Delta File Transfer**

Delta File Transfer improves performance by skipping the transfer of information that is unchanged. If the file being transferred already exists in the destination directory only the changed parts of the file will be updated.

Delta File Transfer is enabled by default.

**Automatically close progress when copy finished**

Closes the File transfer progress dialog automatically on completion. Un-tick this option if you want to see the File transfer results.

**Update Configuration Standard**

Check this box to update the currently selected Configuration.

## File Location Settings

This property sheet provides configuration options for Client and group locations. This facility allows a Control user to have unique Control files, enabling a Control user to access their Control files from any Control workstation.

If you are editing the Client Settings, all changes you make will only apply while you are connected to that Client.

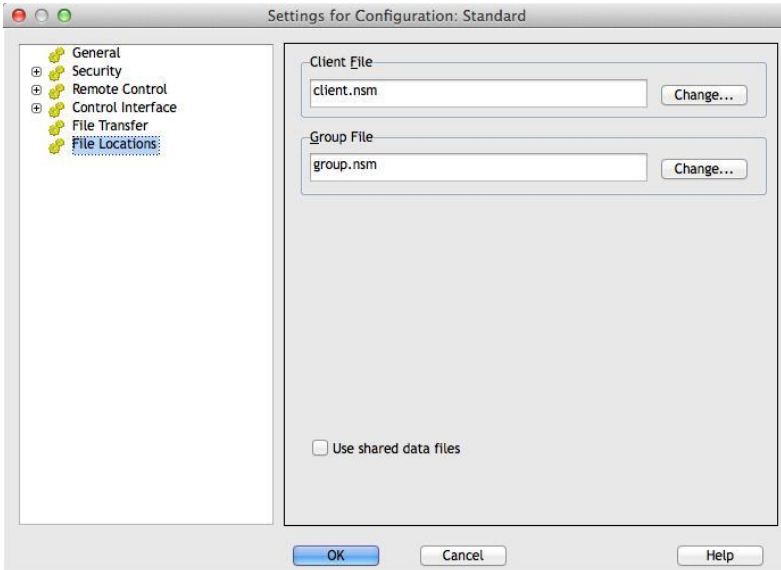

### Client File

Use browse to specify an alternative location for all Control's, Client details. To make files Read Only, check the Client List Read Only check box, in the Control Configuration User Interface settings.

### Group File

Use browse to specify an alternative location for all profiled Control's, group details. To make files Read Only, check the Group List Read Only check box, in the Control Configuration User Interface settings.

### Use shared data files

Checking this option allows you to share data with other users.

# Managing and Organising Clients

## **In this chapter ...**

You will find out how to better manage your database of Client PCs. Group Clients by department or geographic location and customise the properties of each Client.

## Add a new Client

NetSupport Manager maintains a database of all Known Clients. These are stored in the All Computers folder in the tree view and provide a fast way to connect to those Clients without having to perform a browse.

You can also see additional information about the Client such as names, contact numbers etc.

### **To populate the Known Clients database, do one of the following**

1. Use the browse function to lookup available Clients and connect to them. All required information about that Client will then be stored in the All Computers folder.  
Or,  
Choose {Client}-{New} from the Control window drop down menu and manually enter the details.
2. You will then be prompted for the following information:
  - The name of the Client;
  - The network transport it is running under;
  - The network address of the Client.

At this point, you can choose to enter some additional information to be stored with that Client's details. The information you can additionally store is:

- An alternative name to be displayed at the Control for that Client;
- A text description about that Client;
- A contact name;
- A contact telephone number;
- The Mac/Ethernet address.

The newly created Client will now appear in the All Computers folder and be displayed in the Clients List view.



## Delete a Client

As part of maintaining a database of Known Clients, good house keeping requires deleting unused previously saved Clients from the All Computers folder in the Control tree view.

### To delete a Known Client from the database

1. Open the All Computers folder in the tree view and select the required Client.
2. Right-click on the Client and choose **Delete**.  
Or,  
Choose {Client}-{Delete} from the Control drop down menu bar.
3. The Delete a Client dialog will appear and prompt for confirmation.

## Renaming a Client

Instead of displaying the Clients physical name, NetSupport Manager allows you to set a different name that will be displayed at the Control.

For example, a workstation running a Client may have a description allocated by you such as Sales 2. This workstation may move to the Accounts department and as such you wish to rename it as Accounts 3.

### To Rename a Client

1. Open the All Computers folder in the tree view and select the required Client.
2. Choose {Client}-{Properties}-{Details} from the Control window drop down menu bar.  
Or,  
Right-click on the Client icon and choose {Properties}-{Details}.

---

**Note:** This only changes the stored name on the Control. It does not affect the physical name of the Client that will be displayed at another Control or if you do a browse.

---

### The Details Tab

Details about the person responsible for the Client workstation and descriptions are displayed here. All of these fields are optional.

**Display Name**

Use the display name to provide a friendlier name for the Client to be displayed at the Control. By default, the physical Client name is used.

**Description**

Enter a description for the Client, or some notes that may help in the future.

**Contact**

This is the name of the person responsible for the maintenance of the Client workstation.

**Phone Number**

This is the contact telephone number for the person responsible for the Client workstation, as supplied above.

**Mac/Ethernet address**

Store the Mac/Ethernet address of the Client workstation.

## Setting Client Properties

You can store additional information about a Client workstation and its User by completing the Properties sheet for the Client. This information can then be viewed in the Detailed List view. You choose which fields are displayed by using the {View}{Columns} function from the Control window drop down menu bar.

### To Adjust Client Properties

1. Open the All Computers folder in the tree view and select the required Client.
2. Right click on the Client and choose **Properties**.  
Or,  
Choose {Client}{Properties} from the Control window drop down menu bar.
3. The Clients property sheet will be displayed.

The Client property sheet has three tabs: General, Details and System Information. The System Information tab is only displayed once you have connected to the Client.

### The General Tab displays the following information:

- The Physical Client name and location;
- Its network address;
- The transport it is using;
- Whether you wish to include the Client in Shows/Scans.

### The Details Tab displays the following information:

- The name you want displayed at the Control for this Client;
- The description that you want to associate with this Client;
- The contact name;
- The telephone number;
- The Mac/Ethernet address.

### The System Info Tab displays the following information:

- What version of NetSupport Manager the Client is running;
- What operating System it is running on.

## Creating a New Group

NetSupport Manager allows you to organise Clients into groups for easier access and management. For example, you might group all the Clients in the Accounts department in to a single group called Accounts. You can also create sub groups which are attached to a group, this maybe useful if the Accounts department has different offices, you can then have a sub group for the London Office and one for the Cambridge Office.

---

**Note:** Clients are also grouped by pre-defined criteria, platform and Client version, in the Auto Group folder in the Tree view. These groups are fixed and are unable to be changed.

---

### To Create a Group

1. Make sure that the required Clients have previously been connected as this will store them in the All Computers folder and make them available for grouping.
2. From the Control window drop down menu choose {Group}{New}.  
Or,  
Click the **New** icon on the Control toolbar and choose **Group**.
3. This will display the Create New Group wizard that will guide you through the process of adding or removing Clients in your new group.

### To Create a Sub Group

1. Make sure that the required Clients have previously been connected as this will store them in the All Computers folder and make them available for grouping.
2. Select the group that you wish to attach the sub group to.
3. From the Control window menu bar, choose {Group}{New}.  
Or,  
Click the **New** icon on the Control toolbar and choose **Group**.
4. This will display the Create New Group wizard. This will guide you through the process of adding or removing Clients in your new group.

---

**Note:** Clients specified in a sub group will also appear in the group above it.

---

## Adding/Removing Clients in a Group

NetSupport Manager allows you to group Clients together to allow easier management.

For example, you may have a number of workstations all associated with the Sales department. By placing each of the individual Clients in a predefined group, you can then perform operations in a single action to all members within that group.

### To Add Clients to a Group

1. Select the Client in the List view.
2. Choose {Client}{Add to Group} from the Control window drop down menu.
3. Select the group you want to add the Client to, click **Add**.

Or,

1. Open the All Computers folder, highlight the group you want to add the Client to and right click.
2. Choose {Properties- Members Tab}.
3. Select which Client you wish to add to the group, click **Add**.

Or,

1. Select the Client in the List view.
2. Right-click and choose **Add to Group**.
3. Select the group you want to add the Client to, click **Add**.

Or,

1. Select the Client in the List view.
2. Left Click and drag & drop the Client into the relevant group.

### To Remove Clients from a Group

1. Open the All Computers folder, highlight the group you want to remove Clients from and right click.

Or,

Choose {Group}{Properties- Members Tab} from the Control window drop down menu.

2. Select the Client(s) you wish to remove from the group and click **Remove**.

3. When you have finished adjusting the members of your group, click **OK**.

---

**Note:** To move a Client to a different group, right click the Client icon and drag & drop to the new group. This will remove the Client from all levels in the previous group.

---

## **Setting Group Properties**

Having created a group you may be required to review or change its name, description or members.

### **To adjust a Groups Properties**

1. Highlight the required group from the tree view.
2. Right-click on the group and choose **Properties**.  
Or,  
Choose {Group}{Properties} from the Control window drop down menu bar.
3. The Group property sheet will be displayed.

### **The Group Property Sheet has two tabs:**

#### **General**

Shows the name and a description of the group, you can also customise the appearance of the client icons.

#### **Members**

Lists the Clients in the group.

## Using NetSupport Manager over the Internet

NetSupport Manager provides a convenient Internet Gateway feature delivering web based remote control without the need for modifications to existing Firewall configurations.

### To remote control a Client over the Internet

1. Connect both the Control and the Client to the Internet.
2. Choose {Client}{Quick Connect} from the Control window drop down menus.
3. In the Quick Connect dialog, choose to connect via TCP/IP address and type in the IP address of the Client you wish to connect to. You should then be able to control as normal.



### DHCP

Workstations connecting via a modem link to an ISP will normally have a different IP address assigned to them each time they connect. You will therefore need to find out their address each time you wish to connect.

# Technical Reference

## **In this chapter ...**

Additional technical information is provided which will further enhance your understanding of NetSupport Manager features.



## **Using Compression Effectively**

Compression can be configured to three different settings, on, off or always. When compression is turned on, screen data and file transfer operations are compressed. However, if a file is transferred that is already stored compressed (such as a zipped file or certain graphic files) NetSupport Manager will stop trying to compress it further after 64KBytes. If Use Compression is turned on the file is compressed no matter what its internal structure is, this can be useful for encrypting the file.

The compressing and decompressing of the information takes time. On a dial up link the overhead of compressing and decompressing is minimal compared to the transfer speed of the modems. However, on a local LAN, if either the Control and/or Client are low specification workstations the time taken to compress, transfer the data and then decompress can be greater than just sending the information directly. In this case, it is probably better to turn compression off.

You can use the Compression tab in the About box to determine if file and screen information is being compressed efficiently. Time copying files of known sizes to determine if compression is speeding up your connection to the Client.

## Remote Client Hardware and Software Inventories

For many support teams an important part of the problem resolution process is knowing not only what platform the workstation is running, but its hardware specifications and the applications installed on the workstation. For this reason, NetSupport Manager provides the tools to supply a full inventory of the remote workstation.

In addition to its sophisticated hardware/software reporting, where over 50 items of information are collected specifically about the hardware or environment of the client PC, you can obtain details of applications in memory, installed hot-fixes, processes running and installed services.

As well as the real-time reporting, NetSupport Manager also provides the tools, security permitting, to allow you to remotely stop and start services, end applications and more.

### To Retrieve A Client Inventory

1. Select the required Client icon in the Control window List view.
2. Choose {Client}{Inventory} from the Control window drop down menu.  
Or,  
Right-click on the Client icon and choose **Inventory**.  
Or,  
Click the **Actions** icon on the Control toolbar and choose **Inventory**.  
Or,  
While Viewing the Client screen, choose the **Inventory** icon from the View window toolbar.
3. The Inventory Window for the selected Client will appear.

**Notes:**

- When performing an inventory on a Mac Client only hardware and software reporting will be retrieved. On a Linux Client only hardware reporting will be retrieved.
  - If a Client is not selected, an inventory of the local machine will be retrieved.
  - Once collected, the various Client inventories are stored locally in the NetSupport Manager program folder meaning that you do not need to be connected to the target PC to be able to view the information at a later date. Simply select the required Client from the List view and choose the **Inventory** option. However, if you subsequently want to refresh the inventory you do need to connect to the target PC.
- 

## The Inventory Window

The Inventory window is the primary interface for accessing the wealth of information that NetSupport Manager’s inventory feature provides.

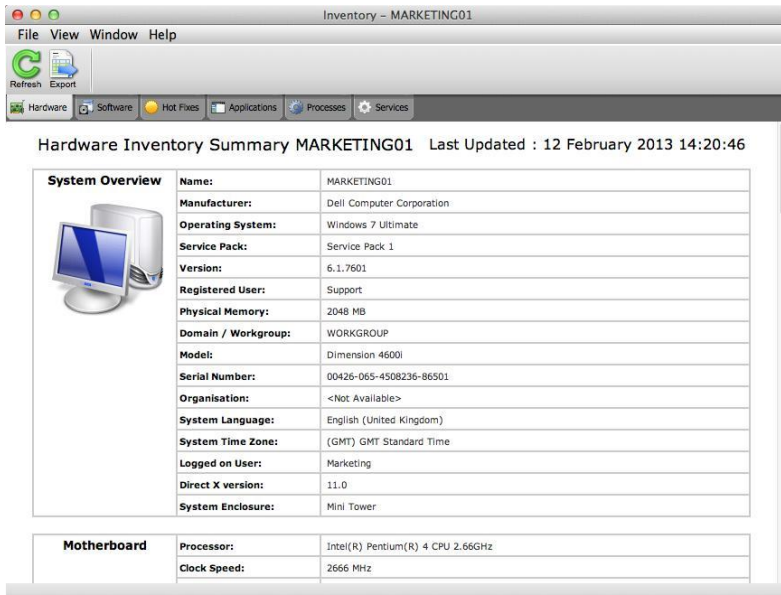

The window is organised as follows:

### The Title bar

This displays the name of the remote Client PC, or if a Client was not selected, the local machine, whose system inventory is being viewed.

### The Menu Bar

Contains a series of drop down menus that can be used to access the various tools and configuration utilities.

### The Toolbar

The Tool bar contains shortcuts to many of the most frequently used tasks and tools. Clicking on an individual item takes you straight to that task or function, eliminating the need to work through the drop down menus. Positioning the cursor over an icon will display a brief description of its function.

### Hardware Tab

Over 50 items of information are collected specifically about the hardware or environment of the client PC, providing all the key information needed to assist in speedy problem resolution.

System Overview	
Name:	MARKETING01
Manufacturer:	Dell Computer Corporation
Operating System:	Windows 7 Ultimate
Service Pack:	Service Pack 1
Version:	6.1.7601
Registered User:	Support
Physical Memory:	2048 MB
Domain / Workgroup:	WORKGROUP
Model:	Dimension 4600i
Serial Number:	00426-065-4508236-86501
Organisation:	<Not Available>
System Language:	English (United Kingdom)
System Time Zone:	(GMT) GMT Standard Time

---

**Note:** The Inventory functions included with NetSupport Manager are designed to run over TCP/IP. The network adapter details will not be displayed if TCP/IP is not installed.

---

### Software Tab

Provides a full software inventory report for any selected client PC. Includes the name of each installed product, the manufacturer, product icon, version number and even the associated exe file.

# NetSupport Manager v12.00



## Software Inventory Summary MARKETING01

Last Updated : 12 February 2013 14:20:46

Description	Company	Folder Name	Version	File Name
Adobe Reader	Adobe Systems Incorporated	Reader	11.0.0.379	AcroRd32.exe
Iediagcmd		Internet Explorer	0.0.0.0	iediagcmd.exe
Internet Explorer	Microsoft Corporation	Internet Explorer	9.00.8112.16421	ieexplore.exe
Managed SQL Server Landing Page	Microsoft Corporation	x86	11.0.2100.60	LandingPage.exe
Managed SQL Server Landing Page	Microsoft Corporation	x86	10.0.2531.0	LandingPage.exe
Math Input Panel Accessory	Microsoft Corporation	ink	6.1.7600.16385	mip.exe
Microsoft (R) Contacts Import Tool	Microsoft Corporation	Windows Mail	6.1.7600.16385	wabmig.exe
Microsoft Security Client User Interface	Microsoft Corporation	Microsoft Security Client	4.0.1526.0	mssecex.exe
Microsoft Visual Studio 2010	Microsoft Corporation	IDE	10.0.40219.1	devenv.exe
NetSupport Client Configurator	NetSupport Ltd	NetSupport Manager	V11.30	pcicfgui.exe
Personalize Handwriting Recognition UI	Microsoft Corporation	ink	6.1.7600.16385	ShapeCollector.exe
ScreenHunter 6.0 Free	Wisdom Software Inc.	Wisdom-soft ScreenHunter 6.0 Free	6.0, 227, 32	ScreenHunter.exe
SQL Server 2008 Integration Services Package Execution Utility	Microsoft Corporation	ManagementStudio	11.0.2100.60	DTExecUI.exe
SQL Server 2008 Reporting Services Configuration Manager	Microsoft Corporation	Binn	11.0.2100.60	RSConfigTool.exe

## Hot-Fixes Tab

NetSupport Manager scans for and checks the status of any 'hot fixes' that have been installed on the selected Client workstation. The hot fix ID is listed along with its status. The hot fix ID links to the appropriate Microsoft support page where details of the fix can be found.





## Hot fixes for MARKETING01

Last Updated : 12 February 2013

Hot Fixes (Click for more information)

-  [KB2281679](#)
-  [KB2284742](#)
-  [KB2296011](#)
-  [KB2305420](#)
-  [KB2345886](#)
-  [KB2347290](#)
-  [KB2378111](#)
-  [KB2387149](#)
-  [KB2387530](#)
-  [KB2393802](#)

When verifying the status of each fix, NetSupport Manager returns one of three indicators:

-  Verifies that the fix is present on the target PC and is current.
-  An expected file may not be present or is not the correct version. It would be advisable to install the fix again.



NetSupport Manager was unable to gather the required information for it to be able to verify the status.

### Applications Tab

The detection process uses NetSupport Manager's new "intelliscan" technology to locate currently running applications on the target system rather than relying on the OS Add/Remove Records option. You need to be connected to the target PC in order to retrieve the information. The Control can choose to close a selected application from the list if required.



Name	State
Administrator: C:\Windows\system...	Running
Adobe Reader	Running
Calculator	Running
Computer	Running
MSN UK - Hotmail.co.uk sign in, ...	Running

### Processes Tab

Provides a list of processes currently running on the target PC. You need to be connected to the target PC in order to retrieve the information. The Control can choose to close a selected process from the list if required.

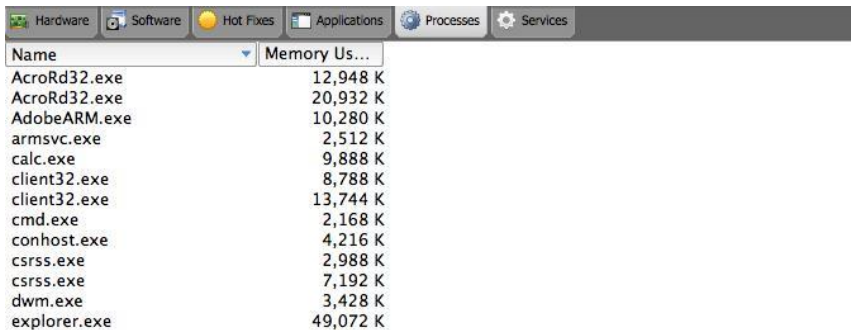

Name	Memory Us...
AcroRd32.exe	12,948 K
AcroRd32.exe	20,932 K
AdobeARM.exe	10,280 K
armsvc.exe	2,512 K
calc.exe	9,888 K
client32.exe	8,788 K
client32.exe	13,744 K
cmd.exe	2,168 K
conhost.exe	4,216 K
csrss.exe	2,988 K
csrss.exe	7,192 K
dwm.exe	3,428 K
explorer.exe	49,072 K

### Services Tab (Windows only)

Provides a list of services currently running on the target PC. If you are not connected to the Client, this tab will not be displayed. The Control can stop and start services as required.

Name	Description	Status
ActiveX Installer (AxInstSV)	Provides User Account Control validation for ...	Stopped
Adaptive Brightness	Monitors ambient light sensors to detect cha...	Stopped
Adobe Acrobat Update Se...	Adobe Acrobat Updater keeps your Adobe so...	Running
Adobe Flash Player Updat...	This service keeps your Adobe Flash Player in...	Stopped
Application Experience	Processes application compatibility cache req...	Stopped
Application Identity	Determines and verifies the identity of an ap...	Stopped
Application Information	Facilitates the running of interactive applicati...	Stopped
Application Layer Gateway...	Provides support for 3rd party protocol plug...	Stopped
Application Management	Processes installation, removal, and enumera...	Stopped
ASP.NET State Service	Provides support for out-of-process session ...	Stopped
Background Intelligent Tr...	Transfers files in the background using idle n...	Running
Base Filtering Engine	The Base Filtering Engine (BFE) is a service th...	Running
BDESVC	BitLocker Drive Encryption Service	Stopped
Block Level Backup Engine...	The WBENGINE service is used by Windows Ba...	Stopped
Bluetooth Support Service	The Bluetooth service supports discovery and...	Stopped
BranchCache	This service caches network content from pe...	Stopped
Certificate Propagation	Copies user certificates and root certificates f...	Stopped
Client32		Running

## Understanding IP Addresses

An IP address is made up of 4 bytes, each byte being made up of eight bits, which can have a value of 1 or 0. This gives possible IP addresses of 0.0.0.0 to 255.255.255.255.

Each IP address is also split into two portions, a network portion, which identifies the network the device is on, and the local or host portion, which identifies a particular device.

The subnet mask defines the position of this split between the network and host portions of the address, which is associated with the address. The subnet mask is also a four byte number. Each bit in the subnet mask that is set to 1 denotes that the corresponding bit in the IP address is part of the network portion.

For example if we have an IP address of 10.10.2.21 and a subnet mask of 255.255.255.0

IP address	10	.	10	.	2	.	21
Subnet Mask	255	.	255	.	255	.	0
IP address In Binary	00001010.00001010.00000010.00010101						
Subnet Mask in Binary	11111111.11111111.11111111.00000000						
Network Portion Of IP address	00001010.00001010.00000010.00000000						
Host Portion Of IP address	00000000.00000000.00000000.00010101						
Network Portion Of IP address	10	.	10	.	2	.	0
Host Portion Of IP address	0	.	0	.	0	.	21

Therefore when we send an IP packet to 10.10.2.21 we are actually sending a packet to device 21 on network 10.10.2.0

In the example above, the network 10.10.2.0 can have 256 host addresses, 0 to 255. However, two of the host addresses, the first and last, on each IP network are reserved. The reserved host address with all bits set to 0 is the network address, and the one with bits set to 1 is the broadcast address.

In our example network of 10.10.2.0



10.10.2.0 is the network address

10.10.2.255 is the broadcast address.

When an IP packet is sent to a networks broadcast address each device on the IP network will receive this packet.

It is this IP network broadcast address, which is used when configuring NetSupport Manager Control to browse on an IP subnet other than its own.

## Using Command Line Instructions

The NetSupport Manager Control program, PCICTLUI.EXE, can be called from the command line. A range of parameters are available, enabling you to create shortcuts to many commonly used tasks.

Using these parameters you can, for example, set-up a connection to specific Clients, and then create a desktop icon to automatically execute the commands when required.

### NetSupport Manager Command Line Options

At the command line run 'PCICTLUI.exe', from the NetSupport Manager Program folder, followed by the appropriate parameters:

**/C** Connect to a specific Client by name or address.

#### Syntax

If connecting by IP address:

**PCICTLUI /C">NN.NN.NN.NN"** (where "NN.NN.NN.NN" = the IP address)

If connecting by name:

**PCICTLUI /CNNNNNN** (Where NNNNNN = client name)

**/V** Used in conjunction with /C, opens the View window, in share mode, of the connected Client.

#### Syntax

**PCICTLUI.EXE /C">NN.NN.NN.NN" /V**

**/VC** Opens a View window to the connected Client in Control Mode.

#### Syntax

**PCICTLUI.EXE /C">NN.NN.NN.NN" /VC**

**/VW** Opens a View window to the connected Client in Watch Mode.

#### Syntax

**PCICTLUI.EXE /C">NN.NN.NN.NN" /VW**

**/VS** Opens a View window to the connected Client in Share Mode.

#### Syntax

**PCICTLUI.EXE /C">NN.NN.NN.NN" /VS**

**/E** Used in conjunction with the /V options, opens the View window without loading the Control. When the View window is closed, the remote control session ends.

**Syntax**

**PCICTLUI.EXE /C">NN.NN.NN.NN" /V /E**  
**PCICTLUI.EXE /C">NN.NN.NN.NN" /VC /E**  
**PCICTLUI.EXE /C">NN.NN.NN.NN" /VW /E**  
**PCICTLUI.EXE /C">NN.NN.NN.NN" /VS /E**

**/G** Connect to a defined group of Clients on startup.

**Syntax**

**PCICTLUI.EXE /GNNNNN** (where *NNNNN* = the group name)

**/U** Specify the protocol to use. Use TC for TCP/IP.

**Syntax**

**PCICTLUI.EXE /Unb1** (where *nb1* = netbios stack 1)

**/R** Display a NetSupport Manager replay file.

**Syntax**

**PCICTLUI.EXE /RNNNNN.rpf** (where *NNNNN.rpf* = the file name)

**/A** Open a Chat session with a selected Client.

**Syntax**

**PCICTLUI.EXE /CNN.NN.NN.NN /A**

**/I** Retrieves a Hardware/Software Inventory from the selected Client machine.

**Syntax**

**PCICTLUI.EXE /CNN.NN.NN.NN /I**

## Contacting NetSupport

If you have any comments regarding the design, installation, configuration, or operation of this package please contact us.

### **UK & International**

[www.netsupportsoftware.com](http://www.netsupportsoftware.com)

Technical Support: [support@netsupportsoftware.com](mailto:support@netsupportsoftware.com)

Sales: [sales@netsupportsoftware.com](mailto:sales@netsupportsoftware.com)

### **North America**

[www.netsupport-inc.com](http://www.netsupport-inc.com)

Technical Support: [support@netsupportsoftware.com](mailto:support@netsupportsoftware.com)

Sales: [sales@netsupport-inc.com](mailto:sales@netsupport-inc.com)

### **Canada**

[www.netsupport-canada.com](http://www.netsupport-canada.com)

Technical Support: [support@netsupportsoftware.com](mailto:support@netsupportsoftware.com)

Sales: [sales@netsupport-canada.com](mailto:sales@netsupport-canada.com)

### **Germany, Austria and Switzerland**

[www.pci-software.de](http://www.pci-software.de)

Technical Support: [support@netsupportsoftware.com](mailto:support@netsupportsoftware.com)

Sales: [sales@pci-software.de](mailto:sales@pci-software.de)

### **Japan**

[www.netsupportjapan.com](http://www.netsupportjapan.com)

Technical Support: [support@netsupportsoftware.com](mailto:support@netsupportsoftware.com)

Sales: [sales@netsupportjapan.com](mailto:sales@netsupportjapan.com)

**A**

- access rights
  - for file transfer, 129
- acknowledge connection by a Control, 124
- adding Clients, 163
- advanced Client browsing, 42
- applications running at Client. See inventory
- auto group, 34

**B**

- beep
  - while chatting, 102
  - while viewing, 134
- blanking Clients screens, 68
- broadcast show, 77, 142
- browsing, 37
  - advanced, 42
  - for Gateway Clients, 37
  - Gateways, 54
  - over a subnet, 42
  - over an IP subnet, 42
  - specify subnets, 142
  - understanding IP addresses, 179
- buttons
  - toolbar, 30

**C**

- cache, 151
- change file attributes, 90
- chat
  - Client initiated, 114
  - Control initiated, 100
  - disable, 104, 134
  - group chat, 100
  - send audible beep, 102
- Client
  - accept/reject connection, 125
  - acknowledge connection, 124
  - automatic login, 59
  - chat to a Control, 114
  - Client Main Window, 111
  - connecting to Controls, 112
  - disconnecting a Control, 113
  - features, 110
  - inventories, 173

- power off, 60
- power on, 60
- properties, 166
- raising a help request, 114
- receiving messages, 115
- security. See security, at the Client
- client automatic login, 59
- Client Configurator
  - Client interface options, 134
  - Client settings, 134
  - connect options, 126
  - connectivity options, 118
  - remote control settings, 131
  - replay file settings, 130
  - security, 121
  - set HTTP, 119
  - set TCP/IP, 118
  - show settings, 132
  - user acknowledgement, 124
  - view settings, 131
- Client settings, 140
- clients
  - organising clients, 72
- clipboard, 107
- command line instructions, 109, 181
- compression, 145
  - file transfer, 158
  - use while viewing, 151
  - using effectively, 172
- configuring a gateway, 45
- configuring the netsupport linux client, 183
- connect
  - by hostname, 142
- connecting to Clients
  - on different protocols, 41
  - over a subnet, 42
  - over an IP subnet, 42
  - quick connect, 40
  - through a gateway, 44
  - through firewalls, 56
  - through proxy servers, 56
  - through the Internet, 170
  - understanding IP addresses, 179
  - using IP address, 40
- connecting to Controls, 112
  - through a gateway, 44
  - through firewalls, 56
  - through proxy servers, 56

- through the Internet, 170
  - connectivity
    - set HTTP, 119, 144
    - set TCP/IP, 118, 142
  - contact us, 187
  - Control
    - chat to Client, 100
    - clipboard, 107
    - connecting to Clients, 39
    - connecting to Clients, different protocols, 41
    - Ctrl+Alt+Delete, 64
    - dealing with help requests, 106
    - disconnecting Clients, 58
    - executing applications, 73
    - features, 13
    - file distribution, 95
    - file manager, 98
    - finding Clients on a gateway, 37
    - finding Clients on the network, 37
    - Internet, use over, 170
    - logout, 63
    - managing Control files, 98
    - messages, sending, 105
    - power management, 60
    - quick connect, 40
    - reboot, 63
    - recording replay files, 81
    - security. *See* security, at Control
    - set name, 141
    - showing a Client's screen, 80
    - showing the Control screen, 77
    - starting, 24
    - viewing a Client, 67
  - Control Configurator, 138
    - configure interface settings, 154
    - connectivity options, 142
    - Control interface settings, 154
    - event logging, 147
    - file locations, 161
    - file transfer settings, 129, 158
    - general settings, 141
    - protect configuration, 128
    - remote control settings, 151
    - replay files, 148
    - restrict functionality, 156
    - security settings, 145
    - set HTTP connection, 144
    - set TCP/IP connection, 142
    - startup settings, 149
  - Control Window, 25
    - hide options, 154
    - list view, 36
    - toolbar, customise, 28
    - tree view, 33
  - Ctrl+Alt+Delete, 64
  - customisable display text, 124, 136
  - customise
    - toolbar, 28
  - cut and paste, remotely, 107
- ## D
- database, Client
    - adding, 163
    - deleting, 164
    - properties, 166
    - renaming, 164
  - default settings, customise. *See* customise
  - deleting Clients, 164
  - deleting files and directories, 89
  - delta file transfer, 87, 158
  - directory
    - copying, 87
    - creating, 89
    - deleting, 89
    - synchronise, 91
  - disable functionality, 134, 156
    - configure Control interface, 154
  - disconnect
    - a Client, 58
    - a Control, 113
    - all Clients, 58
  - distributing files, 95
- ## E
- encryption
    - at Control, 145
    - force encryption, 126
  - event logging
    - enable at Control, 147
  - executing applications, 73
- ## F
- file
    - change attributes, 90
    - copying, 87
    - copying between Clients, 89
    - deleting, 89
    - renaming, 90

- file distribution, 95
- File Distribution Window, 94
- file locations, 161
- file manager, 98
- File Manager Window, 97
- file transfer
  - applying a filter in List View, 91
  - between Clients, 89
  - change file attributes, 90
  - changing the sort orders, 93
  - changing the view format, 92
  - configuring access rights, 129
  - control settings, 158
  - copying files and directories, 87
  - creating directories, 89
  - deleting file and directories, 89
  - delta file transfer, 87
  - synchronising directories, 91
- File Transfer Window, 85
  - applying a filter in List View, 91
  - changing the sort orders, 93
  - changing the view format, 92
- finding Clients on the network, 37
- firewalls, 44, 56

## **G**

- gateway
  - configuration utility, 45
  - configure Client for HTTP, 119
  - configure Control for HTTP, 144
  - connecting Clients/Controls, 44
- glossary, 187
- groups, 167
  - adding, 168
  - chat, 100
  - creating, 167
  - properties, 169
  - removing, 168

## **H**

- hardware inventory, 173
- help requests
  - dealing with, 106
  - sending, 114
- hide
  - interface settings, 154
- hot fixes. *See* inventory
- HTTP
  - connecting Clients/Controls, 44

- set at Client, 119
- set at Control, 144

## **I**

- icons
  - toolbar, 30
  - use small toolbar icons, 25, 65
  - using command line instructions, 181
- inactivity timeout
  - set at Client, 131
- initialising NetSupport, 24
- installing
  - gateway, 21
  - select an installation type, 21
- interface settings
  - configure, 154
- Internet
  - gateway, 44
  - use over, 170
- inventory, 173
  - check for hot fixes, 176
  - disable at control, 156
  - list applications, 177
  - list processes, 177
  - list services, 178
  - software and hardware, 173
- IP connections, 40
- IP subnet browsing, 42

## **L**

- launching applications, 73
- list view, 36
- load control from command line, 181
- log files
  - log events at Control, 147
- logging in clients, 59
- logout, 63

## **M**

- managing Clients, 162, *See* groups
  - add a new Client, 163
  - delete a Client, 164
  - rename a Client, 164
  - setting Client properties, 166
- managing files
  - Control, 98
- max colour depth, 131

messages  
    customisable display text, 124  
messages, sending, 105  
monitor mode, 71  
    configure settings, 154

## **N**

NetSupport  
    features, 13  
    internet gateway, 44

## **O**

organising Clients. *See also*  
    managing Clients  
organising clients in the list view, 72

## **P**

parameters  
    command line, 181  
passwords, 145  
play sound  
    during chat session, 102  
port number, 56  
    for gateway connection, 44  
    for HTTP connection, 44, 119,  
    144  
    for TCP/IP connections, 118  
power management  
    Client power off, 60  
    Client power on, 60  
processes running at Client. *See*  
    inventory  
profiles  
    using command line instructions,  
    181  
prompt for connection reason, 145  
properties, Client, 166  
protecting the Client configuration,  
128

## **Q**

quick connect, 40  
    disable at control, 156  
quiet mode, 134

## **R**

reboot, 63

receive show options, 132  
    disable, 132  
record client activity, 82  
record local activity, 81  
remote clipboard, 107  
remote command prompt, 109  
remote control  
    configure settings at Client, 131  
    configure view settings, 151  
    disable functionality, 156  
    viewing Clients, 67  
remote controlling a Client, 67  
renaming Clients, 164  
replay files  
    create for all clients, 82  
    create for selected client, 82  
    enable at Client, 130  
    enable at Control, 148  
    record local activity, 81  
    recording, 81  
    showing, 77, 84  
    watching, 83  
requesting help, 114

## **S**

scale to fit, 151  
    show window, 132  
scale to fit mode, 69  
scrollbars  
    in show window, 132  
security at Client  
    connect options, 126  
    force encryption, 126  
    user acknowledgement, 124  
security at Control, 145  
    compression, 146  
    encryption, 145  
    event logging, 147  
    password, 145  
    replay files, 148  
    using log files, 147  
security key, 145  
services at Client. *See* inventory  
settings, Client, 140  
showing  
    a Client's screen, 80  
    broadcast show, 77  
    configure options at Client, 132  
    enable broadcast show, 142  
    replay files, 77, 84



- the Control screen, 77
- silent mode, 134
- software inventory, 173
- SOS messages
  - sending, 114
- starting NetSupport, 24
  - configure startup settings, 149
- subnet
  - configuring the control to browse, 42
  - IP subnet browsing, 42
  - understanding IP addresses, 179
- synchronising directories, 91

## **T**

- TCP/IP
  - set at Client, 118
  - set at Control, 142
- thumbnail view, 71
  - configure settings, 154
- timeout
  - user acknowledgement, 125
- toolbar
  - buttons, 30
  - customise, 28
  - use small icons, 25, 65
- transport
  - set HTTP, 119, 144
  - set TCP/IP, 118, 142
- tree view, 33

## **U**

- understanding IP addresses, 179
- user acknowledgement, 124

## **V**

- view modes, 67
- view settings, 70
- View Window, 65
  - use small toolbar icons, 65
- viewing, 67
  - blank Client screen, 68
  - configure default mode, 151
  - multiple screens, 68
  - scale to fit, 69
  - view modes, 67
  - view settings, 70

## **W**

- Window
  - chat, 102
  - Client Main, 111
  - Control Main, 25
  - file distribution, 94
  - file manager, 97
  - file transfer, 85
  - inventory, 174
  - view, 65