

# New Orleans-Revised 2019

Hoagy Carmichael

♩=94

Dee Dee

Alto 1 *mp*

Alto 2 *mp*

Tenor 1 *mp*

Tenor 2 *mp*

Bari *mp*

Trumpet 1

Trumpet 2

Trumpet 3 *CUP* *mp*

Trumpet 4

Trombone 1

Trombone 2

Trombone 3

Sousaphone *mp*

Rhythm

BASS AND DRUMS (BRUSHES) ONLY

Chords: Gm<sup>6</sup> A<sup>7(b9)</sup> Eb<sup>7(#11)</sup> D<sup>7(b5)</sup> Ab<sup>13(b9)</sup> G<sup>7</sup> Db<sup>7(#11)</sup> C<sup>9</sup> Gb<sup>13(b9)</sup> B<sup>7(b5)</sup> Ab<sup>7(#11)</sup> Gm<sup>6</sup> A<sup>7(b9)</sup> Eb<sup>7(#11)</sup> D<sup>7(b5)</sup> Ab<sup>13(b9)</sup> G<sup>7</sup> Db<sup>7(#11)</sup> C<sup>9</sup> Gb<sup>13(b9)</sup> F<sup>+7(+9)</sup> B<sup>b</sup> B<sup>b</sup>

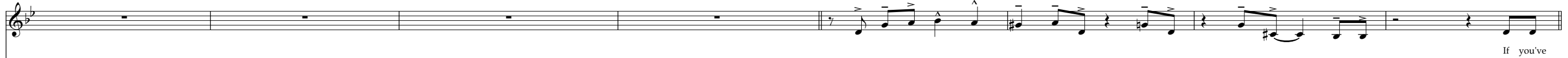
Dee Dee  If you've

Alto 1  *mp*

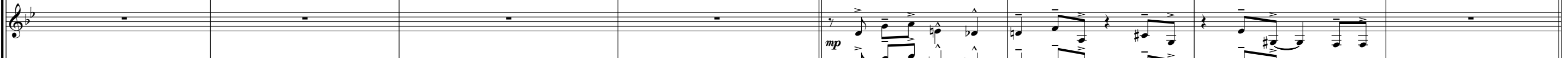
Alto 2  *mp*

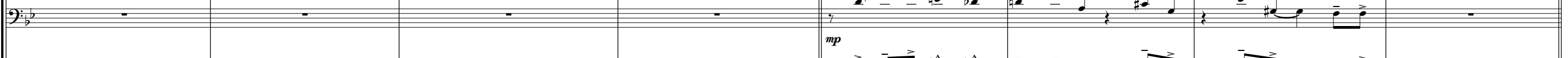
Tenor 1  *mp*

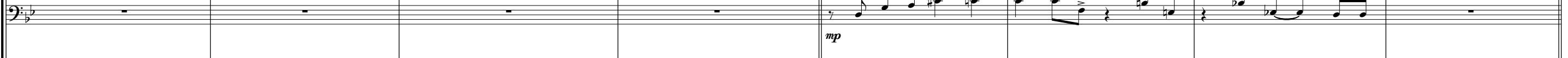
Tenor 2  *mp*

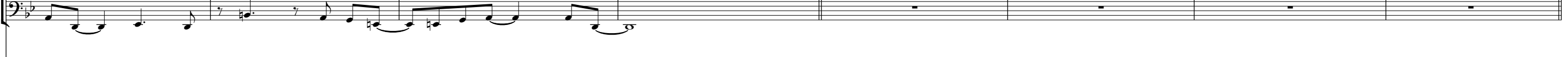
Bari 

Tpt. 1  *mp*

Tpt. 2  *mp*

Tpt. 3  *mp*

Tpt. 4  *mp*

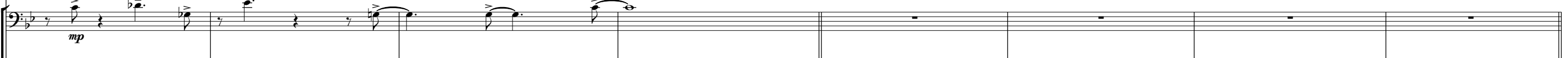
Tbn. 1  *mp*

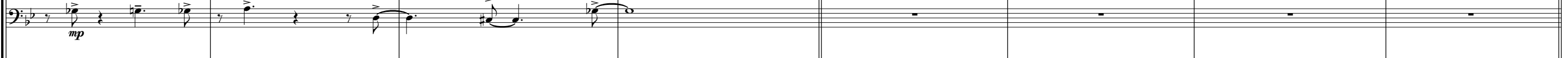
Tbn. 2  *mp*

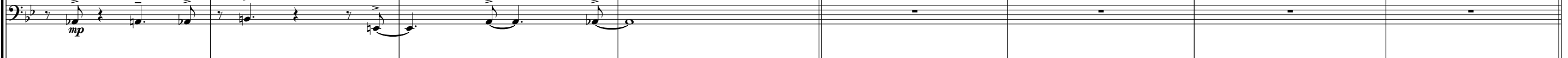
Tbn. 3  *mp*

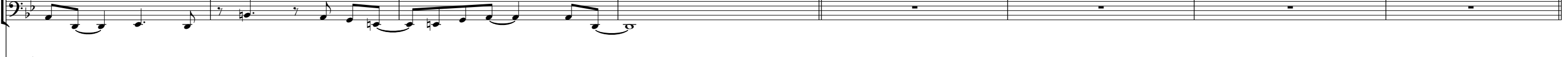
Sousa 

Rhy.  *mp* PIANO/GUITAR IN *mp* BASS AND DRUMS (BRUSHES) ONLY

A<sup>b</sup>13(b9) A13(b9) A<sup>b</sup>13(b9) B<sup>+</sup>7(+9) E<sup>o</sup>7 A7(b9) A<sup>b</sup>7(b5)/D Gm<sup>6</sup> A7(b9) E<sup>b</sup>7(#11) D7(b5) A<sup>b</sup>13(b9) G7 D<sup>b</sup>7(#11) C<sup>o</sup> G<sup>b</sup>13(b9) F<sup>+</sup>7(+9) B<sup>b</sup> B<sup>b</sup> D<sup>+</sup>7(+9)

17 **A**

Dee Dee  
ne - ver seen a quaint old sou - thern ci - ty ju - st think of New Think of New Or - Leans If you've ne - ver seen that town, Boy, that's a pi - ty There's no - thing like, no - thing like New Or - leans It will re -

Alto 1

Alto 2

Tenor 1

Tenor 2

Bari

Tpt. 1

Tpt. 2

Tpt. 3

Tpt. 4

Tbn. 1

Tbn. 2

Tbn. 3

Sousa

PIANO/GUITAR IN

Rhy. G<sup>-</sup> A<sup>7</sup> D<sup>7</sup> G<sup>7</sup> C<sup>9</sup> F<sup>7</sup> B<sup>b</sup> D<sup>+7(+9)</sup> G<sup>-</sup> A<sup>7</sup> D<sup>7</sup> G<sup>7</sup> C<sup>9</sup> F<sup>7</sup> B<sup>b</sup>

25

Dee Dee  
mind you old fash-ioned lace a glass of wine will greet your smi - ling face And if you ev - er see a black eyed gal like mine, boy Oh, then you're right in it, right in New Or - leans

Alto 1

Alto 2

Tenor 1

Tenor 2

Bari

Tpt. 1

Tpt. 2

Tpt. 3

Tpt. 4

Tbn. 1

Tbn. 2

Tbn. 3

Sousa

Rhy. D7(+9) Eb7(+9) D7(+9) Eø7 A7 Ab7(#11) G- A7 D7 G7 C9 F7 Bb

33 **B** TRUMPET SOLO

Dee Dee

Alto 1 *mp*

Alto 2 *mp*

Tenor 1 *mp*

Tenor 2 *mp*

Bari *mp*

Tpt. 1

Tpt. 2

Tpt. 3 G<sup>-</sup> A<sup>7</sup> D<sup>7</sup> G<sup>7</sup> C<sup>9</sup> F<sup>7</sup> B<sup>b</sup> D<sup>+7(+9)</sup> G<sup>-</sup> A<sup>7</sup> D<sup>7</sup> G<sup>7</sup> C<sup>9</sup> F<sup>7</sup> B<sup>b</sup>

Tpt. 4

Tbn. 1

Tbn. 2

Tbn. 3

Sousa

Rhy. G<sup>-</sup> A<sup>7</sup> D<sup>7</sup> G<sup>7</sup> C<sup>9</sup> F<sup>7</sup> B<sup>b</sup> D<sup>+7(+9)</sup> G<sup>-</sup> A<sup>7</sup> D<sup>7</sup> G<sup>7</sup> C<sup>9</sup> F<sup>7</sup> B<sup>b</sup>

41

Dee Dee

Alto 1

Alto 2

Tenor 1

Tenor 2

Bari

Tpt. 1

Tpt. 2

Tpt. 3

Tpt. 4

Tbn. 1

Tbn. 2

Tbn. 3

Sousa

Rhy.

Chord symbols for Tpt. 3 and Rhy.:

D7(+9)	Eb7(+9)	D7(+9)	E <sup>ø</sup> 7	A7	D7(+9)	G-	A7	D7	G7	C <sup>9</sup>	F7	Bb
--------	---------	--------	------------------	----	--------	----	----	----	----	----------------	----	----

49 *Dee Dee Solo*  
Gm<sup>9</sup> A<sup>7(b9)</sup> D<sup>7(b9)</sup> G<sup>7(+9)</sup> C<sup>7(b9)</sup> C<sup>7(b9)</sup> F<sup>7</sup> B<sup>b</sup> A<sup>ø7</sup> D<sup>7</sup> Gm<sup>9</sup> Gm<sup>9</sup> A<sup>7(b9)</sup> D<sup>7(b9)</sup> G<sup>7(+9)</sup> C<sup>7(b9)</sup> F<sup>7</sup> B<sup>b</sup>

Dee Dee  
Alto 1 *mf*  
Alto 2 *mf*  
Tenor 1 *mf*  
Tenor 2 *mf*  
Bari *mf*  
Tpt. 1 *mf*  
Tpt. 2 *mf*  
Tpt. 3 *mf*  
Tpt. 4 *mf*  
Tbn. 1 *mf*  
Tbn. 2 *mf*  
Tbn. 3 *mf*  
Sousa *mf*  
Rhy. *mf*  
Gm<sup>9</sup> A<sup>7(b9)</sup> D<sup>7(b9)</sup> G<sup>7(+9)</sup> C<sup>7(b9)</sup> F<sup>7</sup> B<sup>b</sup> A<sup>ø7</sup> D<sup>7</sup> Gm<sup>9</sup> Gm<sup>9</sup> A<sup>7(b9)</sup> D<sup>7(b9)</sup> G<sup>7(+9)</sup> C<sup>7(b9)</sup> F<sup>7</sup> B<sup>b</sup>

New Orleans-Revised 2019...Concert Score

8

57 D7(+9) Eb7(+9) D7(+9) Eø7 Eb7 D+7(+9) Gm% Gm% A7(b9) D7(b9) G7(+9) C7(b9) C7(b9) F7 Bb

Dee Dee

Alto 1

Alto 2

Tenor 1

Tenor 2

Bari

Tpt. 1

Tpt. 2

Tpt. 3

Tpt. 4

Tbn. 1

Tbn. 2

Tbn. 3

Sousa

Rhy. D7(+9) Eb7(+9) D7(+9) Eø7 Eb7(+9) D+7(+9) Gm% Gm% A7(b9) D7(b9) G7(+9) C7(b9) F7 Bb

65 **D** Gm<sup>6</sup> C#<sup>o</sup>/G C<sup>o</sup>/G E<sup>o</sup>/G Eb<sup>o</sup>/G **E** Gm<sup>6</sup> C#<sup>o</sup>/G C<sup>o</sup>/G E<sup>o</sup>/G Eb<sup>o</sup>/G

Dee Dee *f* *ff*

Alto 1 *f* *ff*

Alto 2 *f* *ff*

Tenor 1 *f* *ff*

Tenor 2 *f* *ff*

Bari *f* *ff*

Tpt. 1 *ff*

Tpt. 2 *ff*

Tpt. 3 Gm<sup>6</sup> C#<sup>o</sup>/G C<sup>o</sup>/G E<sup>o</sup>/G Eb<sup>o</sup>/G Gm<sup>6</sup> C#<sup>o</sup>/G C<sup>o</sup>/G E<sup>o</sup>/G Eb<sup>o</sup>/G

Tpt. 4 *ff*

Tbn. 1 *ff*

Tbn. 2 *ff*

Tbn. 3 *ff*

Sousa *f* *ff*

Rhy. *f* *ff*

KEEP SWINGING-DRUM FILLS-FIGURES FV1 ONLY

**F**

**G**

DEE DEE AND LEON CAJENA

81 *DEE DEE AND LEON ONLY*

Dee Dee

And if you ev - er see a black eyed gal like mine, boy Oh, then you're right in it, right in New Or - -

Alto 1

Alto 2

Tenor 1

Tenor 2

Bari

Tpt. 1

Tpt. 2

Tpt. 3  
*PLAY UNDER VOICE*

Tpt. 4

Tbn. 1

Tbn. 2

Tbn. 3

Sousa

Rhy.

86 **H** **A tempo**

Dee Dee  
leans... You're right in New Orleans

Alto 1 *mp*

Alto 2 *mp*

Tenor 1 *mp*

Tenor 2 *mp*

Bari *mp*

Tpt. 1 HARMON *pp*

Tpt. 2 HARMON *pp*

Tpt. 3 *mp*

Tpt. 4 HARMON *pp*

Tbn. 1 MUTE *pp*

Tbn. 2 MUTE *pp*

Tbn. 3 MUTE *pp*

Sousa MUTE *pp*

Rhy. **A tempo**  
Gm<sup>6</sup> A<sup>7(b9)</sup> Eb<sup>7(#11)</sup> D<sup>7(b5)</sup> Ab<sup>13(b9)</sup> G<sup>7</sup> D<sup>b7(#11)</sup> C<sup>9</sup> G<sup>b13(b9)</sup> F<sup>+7(+9)</sup> B<sup>7(#5)</sup> B<sup>b7(+9)</sup>

# New Orleans-Revised 2019

Hoagy Carmichael

♩=94

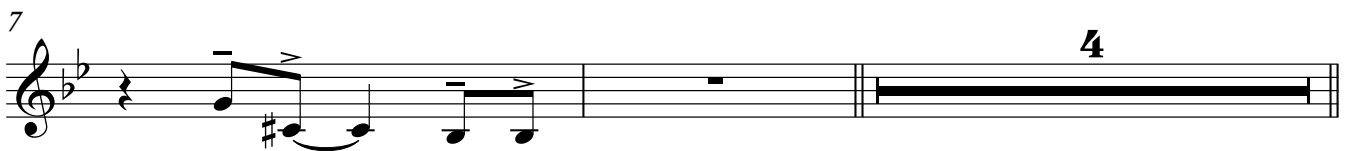
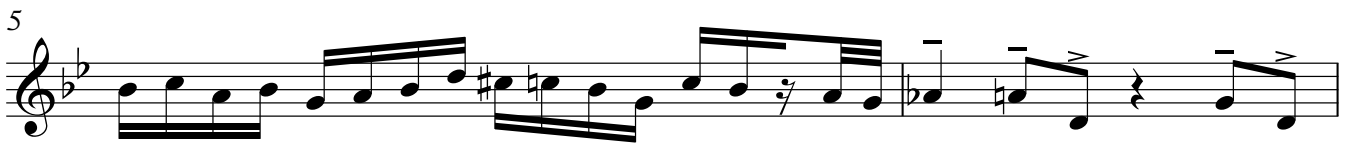
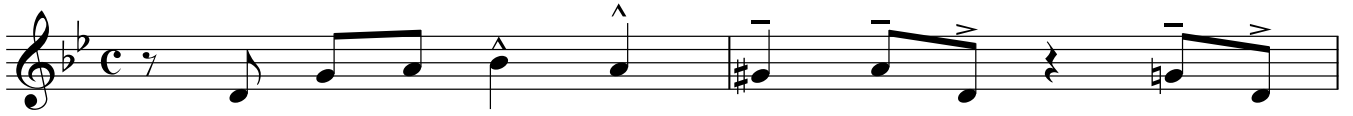

If you've

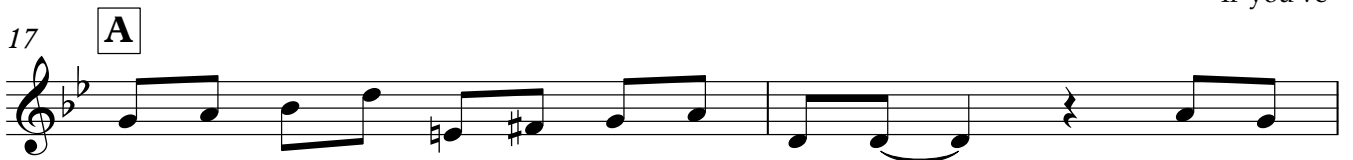

ne - ver seen a quaint old sou - thern ci - ty ju - st

think of New Think of New Or - Leans If you've

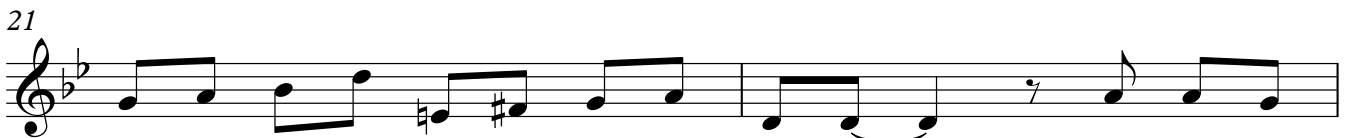

ne - ver seen that town, Boy, that's a pi - ty There's no - thing

like, no - thing like New Or - leans It will re -

V.S.

25

mind you old fash - ioned lace a glass of

27

wine will greet your smi - ling face And if you

29

ev - er see a black eyed gal like mine, boy Oh, then you're right

31

in it, right in New Or - leans

33 **B** TRUMPET SOLO

4 4 4 4

49 **C** DEE DEE SOLO

Gm<sup>6/9</sup> A<sup>7(b9)</sup> D<sup>7(b9)</sup> G<sup>7(+9)</sup> C<sup>7(b9)</sup>

51 C<sup>7(b9)</sup> F<sup>7</sup> B<sup>b</sup> A<sup>ø7</sup> D<sup>7</sup> Gm<sup>6/9</sup>

53 Gm<sup>6/9</sup> A<sup>7(b9)</sup> D<sup>7(b9)</sup> G<sup>7(+9)</sup> C<sup>7(b9)</sup>

55 F<sup>7</sup> B<sup>b</sup>

57 D<sup>7(+9)</sup> E<sup>b7(+9)</sup> D<sup>7(+9)</sup> E<sup>ø7</sup> E<sup>b7</sup> D<sup>7(+9)</sup> Gm<sup>6/9</sup>

61 Gm<sup>9</sup> A<sup>7(b9)</sup> D<sup>7(b9)</sup> G<sup>7(+9)</sup> C<sup>7(b9)</sup>

63 C<sup>7(b9)</sup> F<sup>7</sup> B<sup>b</sup>

65 **D** Gm<sup>6</sup> C<sup>#o</sup>/G C<sup>o</sup>/G

67 E<sup>o</sup>/G Eb<sup>o</sup>/G

69 **E** Gm<sup>6</sup> C<sup>#o</sup>/G C<sup>o</sup>/G

71 E<sup>o</sup>/G Eb<sup>o</sup>/G

73 **F** D Eb/D D

75 D

77 D Eb/D D Ab<sup>7(#11)</sup>/D 3

80 **G** DEE DEE AND LEON CADENZA DEE DEE AND LEON ONLY

And if you V.S.

82  Musical notation for measures 82 and 83. Measure 82 contains a melodic line with eighth notes. Measure 83 contains a melodic line with eighth notes, a quarter rest, and a triplet of eighth notes.

ev - er see a black eyed gal like mine, boy Oh, then you're right

84  Musical notation for measure 84. It begins with a quarter rest, followed by a melodic line with eighth notes, and ends with a half note.

in it, right in New Or -

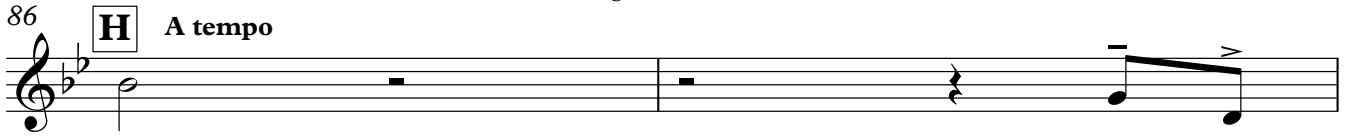
86 **H** **A tempo**  Musical notation for measure 86. It starts with a half note, followed by a quarter rest, and ends with a melodic line with eighth notes.

leans\_ You're right

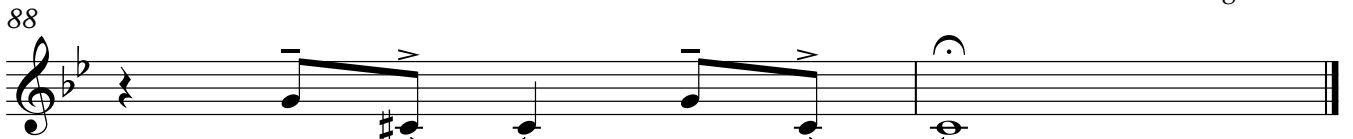
88  Musical notation for measure 88. It begins with a quarter rest, followed by a melodic line with eighth notes, and ends with a half note.

in New Or - leans

Alto 1

# New Orleans-Revised 2019

Hoagy Carmichael

♩=94

New Orleans- Revised 2019...Alto 1

49 **C**  
*mf*

53

57

61

65 **D**  
*f*

69 **E**  
*ff*

73 **F**

77

80 **G**  
 DEE DEE AND LEON CADENZA

86 **H** A tempo  
*mp*

Alto 2

# New Orleans-Revised 2019

Hoagy Carmichael

♩=94

*mp*

5

9 **4**

13 *mp*

17 **A** **4** **4**

25 **4**

33 **B** TRUMPET SOLO **2**

37 *mp* **3**

41 **4**

New Orleans- Revised 2019...Alto 2

45 **C**

49 *mf*

53

57

61

65 **D** *f*

69 **E** *ff*

73 **F**

77

80 **G** DEE DEE AND LEON CADENZA

86 **H** A tempo *mp*

Tenor 1

# New Orleans-Revised 2019

Hoagy Carmichael

♩=94

mp

5

9

13

mp

17

**A**

25

33

**B** TRUMPET SOLO

mp

37

41

New Orleans-Revised 2019...Tenor 1

45 **C**

49 *mf*

53

57

61

65 **D**

69 **E**

73 **F**

77

80 **G** DEE DEE AND LEON CADENZA

86 **H** A tempo

*mp*

Tenor 2

# New Orleans-Revised 2019

Hoagy Carmichael

♩=94

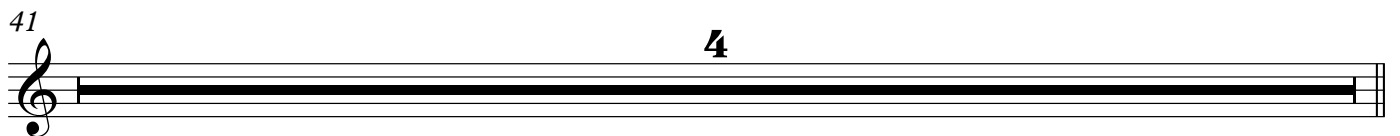
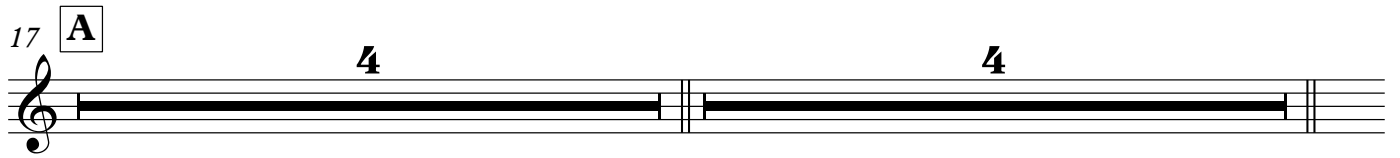
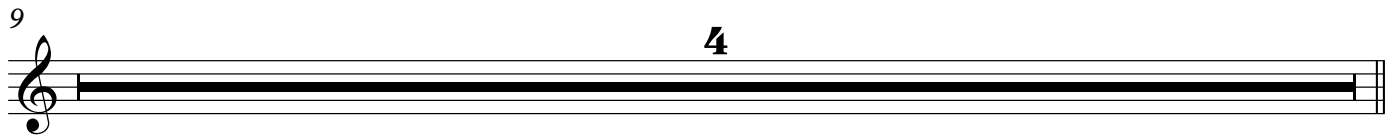

45 **C**

49 *mf*

53

57

61

65 **D**

69 **E**

73 **F**

77

80 **G** DEE DEE AND LEON CADENZA

86 **H** A tempo

# New Orleans- Revised 2019

Bari

Hoagy Carmichael

$\text{♩} = 94$

4 3 *mp*

9

13 **A** 4 4 4

25 4

33 **B** TRUMPET SOLO *mp* 2

37 4

45 3 3

49 **C** *mf* 2

53 2

57

61

65

**D**

69

**E**

73

**F**

77

**G**

DEE DEE AND LEON CADENZA

81

**H**

A tempo

88

# New Orleans- Revised 2019

Trumpet 1

Hoagy Carmichael

$\text{♩} = 94$

4 4

9 *mp* 3

13 **A** 4 4 4 4 4

33 **B** TRUMPET SOLO 4 4 4 4

49 **C** *mf*

53 2

57

61 3 3 2

65 **D** 4

New Orleans-Revised 2019...Trumpet 1

69 **E**  
*ff*

73 **F**

77

80 **G** DEE DEE AND LEON CADENZA  
 4

86 **H** HARMON A tempo Vox  
 You're right in New Or-  
*pp*

Trumpet 2

# New Orleans- Revised 2019

Hoagy Carmichael

$\text{♩} = 94$

4 4

9 *mp* 3

13 **A** 4 4 4 4 4

33 **B** TRUMPET SOLO 4 4 4 4

49 **C** *mf*

53 2

57

61 3 3 2

65 **D** 4

New Orleans-Revised 2019...Trumpet 2

69 **E**  
*ff*

73 **F**

77

80 **G** DEE DEE AND LEON CADENZA

86 **H** A tempo HARMON Vox

You're right in New Or- *pp*

# New Orleans-Revised 2019

## Trumpet 3-Solo

Hoagy Carmichael

♩=94

CUP

mp

mp

**A**

**B** TRUMPET SOLO

33 A<sup>-</sup> B<sup>7</sup> E<sup>7</sup> A<sup>7</sup> D<sup>9</sup> G<sup>7</sup> C E<sup>+7(+9)</sup>

37 A<sup>-</sup> B<sup>7</sup> E<sup>7</sup> A<sup>7</sup> D<sup>9</sup> G<sup>7</sup> C

41 E<sup>7(+9)</sup> F<sup>7(+9)</sup> E<sup>7(+9)</sup> F<sup>#ø7</sup> B<sup>7</sup> E<sup>7(+9)</sup>

New Orleans-Revised 2019...Trumpet 3-Solo

45 A<sup>-</sup> B<sup>7</sup> E<sup>7</sup> A<sup>7</sup> D<sup>9</sup> G<sup>7</sup> C

49 **C**

*mf*

53

57

61

65 **D**

Am<sup>6</sup> D<sup>#o</sup>/A D<sup>o</sup>/A F<sup>#o</sup>/A F<sup>o</sup>/A

69 **E**

Am<sup>6</sup> D<sup>#o</sup>/A D<sup>o</sup>/A F<sup>#o</sup>/A F<sup>o</sup>/A

New Orleans-Revised 2019...Trumpet 3-Solo

73 **F** E F/E E E

*SIMILI*

77 E F/E E Bb7(#11)/E

*3*

80 **G** DEE DEE AND LEON CADENZA

*PLAY UNDER VOICE*

82

86 **H** A tempo

*mp*

# New Orleans-Revised 2019

Trumpet 4

Hoagy Carmichael

$\text{♩} = 94$

4 4

9 *mp* 3

13 **A** 4 4 4 4 4

33 **B** TRUMPET SOLO 4 4 4 4

49 **C** *mf*

53 2

57

61 3 2

65 **D** 4

New Orleans-Revised 2019...Trumpet 4

69 **E**  
*ff*

73 **F**

77

80 **G** DEE DEE AND LEON CADENZA

86 **H** **A tempo**  
 HARMON Vox

You're right in New Or- *pp*

Trombone 1

# New Orleans-Revised 2019

Hoagy Carmichael

$\text{♩} = 94$   
4 4

*mp*

11

A

21

33 B TRUMPET SOLO

49 C

*mf*

53

2

57

61

2 D 4

New Orleans-Revised 2019...Trombone 1

69 **E**  
*ff*

73 **F**

77

80 **G** DEE DEE AND LEON CADENZA

82 **H** A tempo MUTE Vox

4

You're right in New Or -

*pp*

# New Orleans-Revised 2019

Trombone 2

Hoagy Carmichael

♩=94

4

4

*mp*

11

4

A

4

21

4

4

4

33

B TRUMPET SOLO

4

4

4

4

49

C

*mf*

53

2

57

61

2

D

4

New Orleans-Revised 2019...Trombone 2

69 **E**  
*ff*

73 **F**

77

80 **G**  
 DEE DEE AND LEON CADENZA

82 **H** A tempo  
 MUTE Vox  
 4

You're right in New Or -

*pp*

# New Orleans-Revised 2019

Trombone 3

Hoagy Carmichael

$\text{♩} = 94$

4 4

7 *mp*

11 4 A 4

21 4 4 4

33 B TRUMPET SOLO 4 4 4 4

49 C *mf*

53 2

57

61 2 D 4

69

**E**

73

**F**

77

80

**G**

DEE DEE AND LEON CADENZA

82

**H**

A tempo  
MUTE

Vox

You're right in New Or -

Sousaphone

# New Orleans-Revised 2019

Hoagy Carmichael

$\text{♩} = 94$

4 3 *mp*

9

13 **A** 4 4 4

25 **B** TRUMPET SOLO 4 4 4

37 4 4 4

49 **C** *mf*

53 2

57

61 2

65 **D**

*f*

69 **E**

*ff*

73 **F**

3

80 **G** DEE DEE AND LEON CADENZA **H** A tempo

4

87 Vox

MUTE

*pp*

You're right in New Or -

Rhythm

# New Orleans- Revised 2019

Hoagy Carmichael

$\text{♩} = 94$

BASS AND DRUMS (BRUSHES) ONLY

Gm<sup>6</sup> A<sup>7(b9)</sup> Eb<sup>7(#11)</sup> D<sup>7(b5)</sup> Ab<sup>13(b9)</sup> G<sup>7</sup> Db<sup>7(#11)</sup> C<sup>9</sup> Gb<sup>13(b9)</sup> B<sup>7(b5)</sup> Ab<sup>7(#11)</sup>

5 Gm<sup>6</sup> A<sup>7(b9)</sup> Eb<sup>7(#11)</sup> D<sup>7(b5)</sup> Ab<sup>13(b9)</sup> G<sup>7</sup> Db<sup>7(#11)</sup> C<sup>9</sup> Gb<sup>13(b9)</sup> F<sup>+7(+9)</sup> Bb Bb

PIANO/GUITAR IN

9 Ab<sup>13(b9)</sup> A<sup>13(b9)</sup> Ab<sup>13(b9)</sup> B<sup>+7(+9)</sup> E<sup>ø7</sup> A<sup>7(b9)</sup> Ab<sup>7(b5)/D</sup>

BASS AND DRUMS (BRUSHES) ONLY

13 Gm<sup>6</sup> A<sup>7(b9)</sup> Eb<sup>7(#11)</sup> D<sup>7(b5)</sup> Ab<sup>13(b9)</sup> G<sup>7</sup> Db<sup>7(#11)</sup> C<sup>9</sup> Gb<sup>13(b9)</sup> F<sup>+7(+9)</sup> Bb Bb D<sup>+7(+9)</sup>

PIANO/GUITAR IN

17 **A** G<sup>-</sup> A<sup>7</sup> D<sup>7</sup> G<sup>7</sup> C<sup>9</sup> F<sup>7</sup> Bb D<sup>+7(+9)</sup>

21 G<sup>-</sup> A<sup>7</sup> D<sup>7</sup> G<sup>7</sup> C<sup>9</sup> F<sup>7</sup> Bb

25 D<sup>7(+9)</sup> Eb<sup>7(+9)</sup> D<sup>7(+9)</sup> E<sup>ø7</sup> A<sup>7</sup> Ab<sup>7(#11)</sup>

## New Orleans- Revised 2019...Rhythm

29 G<sup>-</sup> A<sup>7</sup> D<sup>7</sup> G<sup>7</sup> C<sup>9</sup> F<sup>7</sup> B $\flat$

33 **B** TRUMPET SOLO G<sup>-</sup> A<sup>7</sup> D<sup>7</sup> G<sup>7</sup> C<sup>9</sup> F<sup>7</sup> B $\flat$  D<sup>+7(+9)</sup>

37 G<sup>-</sup> A<sup>7</sup> D<sup>7</sup> G<sup>7</sup> C<sup>9</sup> F<sup>7</sup> B $\flat$

41 D<sup>7(+9)</sup> E $\flat$ 7(+9) D<sup>7(+9)</sup> E $\emptyset$ 7 A<sup>7</sup> D<sup>7(+9)</sup>

45 G<sup>-</sup> A<sup>7</sup> D<sup>7</sup> G<sup>7</sup> C<sup>9</sup> F<sup>7</sup> B $\flat$

49 **C** Gm $\flat$  A<sup>7(b9)</sup> D<sup>7(b9)</sup> G<sup>7(+9)</sup> C<sup>7(b9)</sup> F<sup>7</sup> B $\flat$  A $\emptyset$ 7 D<sup>7</sup> Gm $\flat$

*mf*

53 Gm $\flat$  A<sup>7(b9)</sup> D<sup>7(b9)</sup> G<sup>7(+9)</sup> C<sup>7(b9)</sup> F<sup>7</sup> B $\flat$

57 D<sup>7(+9)</sup> E $\flat$ 7(+9) D<sup>7(+9)</sup> E $\emptyset$ 7 E $\flat$ 7(+9) D<sup>+7(+9)</sup> Gm $\flat$

61 Gm<sup>6</sup> A7(b9) D7(b9) G7(+9) C7(b9) F7 Bb

65 **D** Gm<sup>6</sup> C#<sup>o</sup>/G C<sup>o</sup>/G E<sup>o</sup>/G Eb<sup>o</sup>/G

*f* KEEP SWINGING-DRUM FILLS-FIGURES FYI ONLY

69 **E** Gm<sup>6</sup> C#<sup>o</sup>/G C<sup>o</sup>/G E<sup>o</sup>/G Eb<sup>o</sup>/G

*ff*

73 **F** D Eb/D D D

*SIMILI*

77 D Eb/D D Ab7(#11)/D

80 **G** DEE DEE AND LEON CADENZA

**4**

A tempo

86 **H** Gm<sup>6</sup> A7(b9) Eb7(#11) D7(b5) Ab13(b9) G7 Db7(#11) C<sup>9</sup>

88 Gb13(b9) F7(+9) B7(#5) Bb7(+9)