



Temple Shaarei Shalom

A Reform Congregation

9085 Hagen Ranch Road • Boynton Beach, FL 33472

Published Eleven Times Per Year

www.tssboynton.org

E-mail: temple@templeshaareishalom.com

Tel: 561-364-9054 • Fax: 561-364-1506

Anthony Fratello, Rabbi
Judith Borden Ovadia, Cantor
Caryn Feldman, Temple Administrator
Joshua Ackman, Education Director

Officers

Lisa Cuthbertson, President
Rochelle Bergman-Seltzer, Co-VP Membership
Joshua Handwerker, VP Education
Ellen Hulkower, Co-VP Membership
Ed Levick, VP Ways & Means
Jay Levine, VP Administration
Philip Levine, VP Religious Services
Joan Milowe, VP Planning & Development
Amy Schoenwetter, Treasurer

Board of Trustees

Marcia Arena, Lucille Epstein II, Cheryl Gonzalez,
Rhoda Gottlieb, Barbara Greenberg, (z"l), Diana Haber,
Linda Jimenez, Sheryl Koch, Lisa Kronhaus,
Lee Landau, Marcie Pachter, Alan Ross

Sisterhood President: *Diane Carver*

Brotherhood President: *Miles Alter*

PTO President: *Ilyssa Levick*

STARY President: *Amanda Dinkin*

Temple Shaarei Shalom Presidents in Order of Service

Norman Bleshman (z"l)- Founding President

John Rosenfeld (z"l)

Abe Bressler

Murray Schneier

Arthur Abravanel (z"l)

Lewis Doctor (on Executive Board)

Joan Milowe (on Executive Board)

Robert Kesten

Irwin Wecker

Caryn Feldman

News & Views Production Committee

Linda Jimenez Eunice Berger Berta Tankel

2016 - 2017 GATEKEEPERS

Help us fulfill our commitment to support Temple Shaarei Shalom. Become a Gatekeeper and share in the fulfillment of a mitzvah.

Gerness & Harvey Alpert
Jodi Abrams & Richard Rosenstein
Frances & Lance Berkowitz
Janet Bleshman
Lisa & Garry Cuthbertson
Lucille Epstein II
Marilyn & Joseph Ernteen
Charna & Stanley Fertel
Harriet & Martin Garnick
Eve & Tom Garvey
Anne Gorenstein
Rhoda Gottlieb
Barbara Greenberg (z"l)
Toby Gluckstern
Judith & Alan Gurvis
Paula & Marvin Harris
Sheryl & Charles Koch
Ilyssa & Ed Levick
Stephanie & Jay Levine
Joan & Harvey Milowe
Phyllis & Ralph Mollerick
Patricia & Sanvil Newman
Robert Pearlman
Ellen Romberg
Phyllis & Alan Ross
Miriam & Bernard Schaffer
Shirley Scheer & Irving Klein
Margaret Schenberg & Sy Rifkin
Estelle & Ronald Schoenfeld
Florence & Martin Schwartzberg
Gerri & Bart Seinerberg
Shelley Bergman-Seltzer & Daniel Seltzer
Marsha Shalloway
Linda & Charlie Shaw
Paula & Randy Shochet
Harriet Vesely
Sara & Leonard Wane
Barbara Weiss
Stanley Wolk

News & Views editors, advertisers, and staff are not responsible for content, misinformation, misprints, typographical errors, etc. The editors reserve the right to condense, resize or edit articles submitted (*at their discretion*) in the interest of brevity, clarity and appropriateness of subject matter. All editorial views expressed are the opinions of the editorial staff alone. All reprinted articles are with permission of the authors, where possible. *News & Views* assumes no responsibility for the workmanship or services rendered by advertisers within this publication.

RABBI'S FORUM



Rabbi Anthony Fratello

One of my great joys is in working with our 10th Grade Confirmation Students. They not only are at a crucial time in their lives and development, they are beginning to ask those questions about life and existence that can only be engendered in those about to take their first tentative steps into the unknown.

There are some questions they ask that surprise me—Rabbi do you keep Kosher all the time? And there are other questions that are fairly regular; they come up year after year.

One common question our teens deal with, is a question that many adults ponder as well. It is a question and topic I have visited many times in sermons and lectures, and one that hits at the heart of our being—Rabbi, did God really create the world as the Torah tells us?

The Book of Genesis, and Jewish Tradition as a whole, reinforces the idea that at the beginning of time, God created the Universe in 6 Days and rested on the 7th. We mark time, the passage of days and weeks, based on this understanding. The obvious challenge to this, of course, is the fact that science tells us a VERY different story. Science tells us that the world came into existence over a very slow process that spans 4.5 billion years. The existence of life on this planet, moreover, is the product of the very slow and patient work of evolution.

For many people, the discrepancy between these two stories is enough to turn them completely off of religion; and here I mean religion in general, not just Judaism. “How,” or, “Why should I put my faith in a bunch of fairy tales that aren’t even remotely true?” That is a good question, but as I have been

went to point out, not the right approach. The goal of the Book of Genesis is NOT to teach us a history lesson, but rather a theological lesson. The moral of the First Chapter of Genesis is not how God created the world, but rather God created the world. The details don’t matter so much.

Before you either applaud me for my intellectual honesty, or renounce me for going off the deep-end, know that I am hardly the only Religious Leader who seeks to find a harmony between science and religion.

There is an organization—The Clergy Letter Project—that every year promotes what is known as “Evolution Weekend” to highlight those people of faith who do not find contradiction between the Bible and Darwin. Rather, we find harmony and that each informs the other. Each one tells us something the other cannot. Darwin teaches us HOW the universe came into existence. The Bible teaches us WHY.

Evolution Weekend this year is February 10-12. The goal for us is to recognize and understand that our lives and our existence are a miracle. No matter how we might have come into existence. Take some time, and give thanks.

Join Me Rabbi's Meditation Walks



**Wednesdays , February 1 &
March 29, 2017
9:00am**

TEMPLE SHAAREI SHALOM
PRESENTS

Lollapalooza

Jammin with the Tribe

An evening of music and fun
with your Temple family

February 25, 2017 7:00PM

Sing along to songs by artists
such as...

Billy Joel, The Beatles, Journey,
Stone Temple Pilots, James Taylor
....and more

Live Band and Singers

Enjoy sangria by Rabbi Fratello
along with desserts and snacks

See Additional Information and
Sponsorship Opportunities on
back page.

\$25 per person - members

\$30 per person - non-members and guests

9085 Hagen Ranch Road - Boynton Beach, FL 33472 561-364-9054

Membership

*Ellen Hulkower,
Co-Membership VP—Recruitment
Shelley Bergman-Seltzer,
Co-Membership VP—Retention*

As you read this, we are already into the second month of a new year. As the time is flying by, we in the Membership Committee at TSS are working to see what we can do to keep all of our members pleased to be a part of our congregation. Every year we gain a certain number of new members but we also lose some. Why do people leave the Congregation? Obviously a certain amount of attrition is to be expected. Some move, some pass away, some become too ill to be a part of the Temple, etc. But why do others leave?

In January we had a small group forum with some people who have been members for about 5 or 6 years. They were asked what they particularly enjoy at TSS. What has kept them as members? What they would like to see done differently? We are always looking to gain more information as to what we can do to maintain our membership and help it to grow.

Do you have any ideas you would like to share with the Membership Committee? We would be glad to hear from you.

Let me know @ Bergmama@comcast.net

Have a Happy and Healthy New Year and enjoy being a member of TSS for many years to come.

Welcome New Members

Kevin Small, Morgan, Max & Logan
Randi & Stuart Chernack

Welcome New Administrator

Temple Shaarei Shalom is pleased to welcome one of its own, Caryn Feldman, as Temple Administrator. Caryn was TSS President from 2013-2016 and served as Vice President of Administration for 4 years.



Caryn offers the Temple and the community a varied background in non-profit organization, administration, planning and fundraising. She received her Masters Degree in Public Health Administration from Rutgers University, NJ.

Caryn & her husband, Erik, live in Lake Worth, FL and enjoy all outdoor activities. Caryn has 2 sons - David who will attend UCF in the Fall of 2017; Adam who is a Junior at Palm Beach Central High School.

Birthday Weekend Celebration

MAY 5 - 6 - 7, 2017

FRIDAY, MAY 5

**SPECIAL SHABBAT SERVICES,
SCHOLAR-IN-RESIDENCE & ONEG**

SATURDAY, MAY 6

**AFTERNOON SCHOLAR-IN-
RESIDENCE
GALA BIRTHDAY DINNER &
ENTERTAINMENT**

SUNDAY, MAY 7

**BREAKFAST & SCHOLAR-IN-
RESIDENCE**

OUR SCHOLARS-IN-RESIDENCE ARE

**RABBI ANTHONY FRATELLO &
RABBI JOANNA TRACT**

Sisterhood is pleased to present...

A FASHION SHOW

by Patchington's



Thursday,
February 16
11:30am - 2:00pm

Sisterhood is delighted to offer a Luncheon along with our Thursday programs.

RSVP for this luncheon by February 2.

Please contact Phyllis Ross at (561) 200-0784 or ross6905@gmail.com

Sisterhood members - \$12.00

Guests - \$17.00

Thursday, March 30, 2017 at 2:00pm

Feelin' Groovy: musical backstories from the 50's to the 70's

Voices of the Women of the 60's: Joan, Joni, Judy, Janis, Carly and Carole

Tickets on Sale NOW! \$30 person

Make your check payable to TSS Sisterhood & place it in an envelope marked Attn: Penny Hirsch, Theater Ticket

Bring it to the Temple or mail it to: Temple Shaarei Shalom, Attn: Penny Hirsch, Theater Ticket, 9085 Hagen Ranch Rd., Boynton Beach, FL 33472

Questions - contact: Penny Hirsch, (561) 432-0757

Tuesday, February 7, 2017

6:30pm - 9:30pm

SEX & THE TORAH

A Sisterhood Evening Buffet Dinner Program

Presented by James (Buddy) Schreiber



The Very Fabric of Our Lives

Leviticus 18 - Forbidden Sexual Relationships
Leviticus 18:22 - Homosexuality - Attitudes & Laws Today
Exodus 20 - Adultery & Its Consequences

See Reservation Form for menu and cost. RSVP date was January 27. Please contact Diane Carver, 561-638-3436 to learn if there is space available.



Faithbook is on  :
**Creating your unique
spiritual profile
with Rabbi Eyal Riess**

**Sunday Distinguished Lecture
Sunday, February 12, 2017
1:30pm
Temple Beth Kodesh**

Temple Beth Kodesh, 501 NE 26th Ave.,
Boynton Beach, FL 33435,

Rabbi Riess, Director of the Tzfat Kabbalah Center, founded in the city of Tzfat in 2007 by the Jewish Federation of Palm Beach County, is visiting from Israel and will speak about an innovative Kabbalistic approach to self-empowerment based on Jewish Symbolism, modern science and social media.



Sunday Distinguished Lecture Series

Individual distinguished lectures - \$10 Members,
\$13 Non-members

Register for 2016-2017 Collaboration Offerings on
www.adjlc.org or at Collaboration
Synagogues or you may pay at the door.

Adult Jewish Learning Collaboration February 2017 Offerings



Courses beginning in February

Jewish Book Club - Janet Eskolsky Taubin - *The White Tiger* - February 27 - 2:00pm - Temple Shaarei Shalom

Making Jewish History Come Alive - Rabbi Howard Shub - February 6, 13, 20 & 27 - 1:00pm - Temple Beth Tikvah

Unpacking the Siddur - Cantor Judith Ovadia - February 1, 8, 15 & 22 - 12:00pm - Temple Shaarei Shalom

Wednesday Lecture Series 10:00am at Temple Torat Emet

February 1 - DaVinci & Michelangelo: Renaissance of Genius - Ken Green

February 15 - Jonathan Pollard, Victim or Villain? Stephen J. Singer

Coming on March 19 - Sunday Distinguished Lecture by Rabbi Dr. David Dalin - Louis D. Brandeis: The First Jewish Justice of the Supreme Court.



The 2016-2017 Adult Jewish Learning Collaboration Gratefully Acknowledges the Generous Support of the Jewish Federation of Palm Beach County.



CLEMENT SOFFER
From Stateless
to Rescuer
of Thousands of
Syrian Jews &
100 Sefer Torahs

Hear the high-risk story
directly from Clement Soffer
Wednesday, March 29, 2017
7:00pm
Temple Beth Kodesh



501 NE 26th Ave.,
 Boynton Beach, FL 33435
 561-586-9428
 \$5.00 per person at the door



- ◆ Clement Soffer - Founder of the first Jewish Egyptian Synagogue in NY
- ◆ Vice President - International Sephardic Education Foundation
- ◆ Vice President of the Council for the Rescue of Syrian Jews, 1989-1994
- ◆ Recipient of a Congressional Award - Championing International Human Rights

Please join us at this meaningful and very contemporary lecture...
Temple Beth Kodesh
Temple Beth Tikvah
Temple Shaarei Shalom
Temple Torat Emet

This event is made possible by the generous support of the Emeth Foundation

Acknowledging Our February B'nei Mitzvah

Max Jaffe
becomes a Bar Mitzvah
on February 4, 2017



Parents: Adam Jaffe & Jennifer Jaffe

Grandparents: Daniel & Michelle Jaffe, Parkland

Siblings: Luke & Khloe Jaffe

Sports Participation: Football and Gymnastics

Academic Interests: Science & Judaic Studies

Special Interests: Gymnastics

Torah Portion: *Bo*

B'nei Mitzvah Project: Maxopoly: I went to a grocery store and helped people with taking groceries to their cars and loading their car up and once I finished, I passed on a monopoly token with instructions and asked them to pass on the token with the instructions as well to someone they perform a mitzvah for. The instructions simply asked them to email me with the mitzvah they performed and to notify me that the token has been passed on.

Kenneth Karp
becomes a Bar Mitzvah
on February 25, 2017



Parents: Lawrence Karp and Tanya Steward

Grandparents: Carol & Michael Karp- Boynton Beach

Sibling: Rhiannon Karp

Sports Participation: Baseball

Academic Interests: Computers

Special Interests: Fishing

Torah Portion: Mishpatim

B'nei Mitzvah Project: I chose Big Dog Ranch Rescue because they go to kill shelters and bring the dogs to the ranch. I am going to set up a "go fund me" page so people can donate. I will put boxes around my parents places of work so people can donate items like toys, blankets etc.

**FREE EVENT
OPEN TO THE COMMUNITY**



TOT SHABBAT

Bringing Together
Rabbi Fratello, Miss Emily,
Children to age 8 & their Families

FRIDAYS at 5:30PM



2017
January 20
February 24
April 21
May 19

Specially-designed for Young Children
SING PRAY PLAY MAKE FRIENDS

Sushi

**Chef Alan Bergman, our
in-house caterer, will teach us
how to make sushi**

**Enjoy eating vegetarian sushi
at TSS on February 27**

Members: \$18.00 per person
Guests: \$23.00 per person

**Questions - please contact
Debbie Gambarrotti at
dgambarrotti@outlook.com**

-Making

**Proceeds to benefit our
STARY Youth Group
to provide scholarships
for travel-related events!**

Ladies Night Out

Monday, February 27, 2017

6:45pm



**RSVP by February 16 with completed
registration form & check made
payable to TSS STARY**

**Sushi Making is open to TSS members &
their guests**

Forms on website & in Temple lobby



WIN valuable TSS Shekels and HELP the Temple! For every \$1 of drawing tickets purchased, one half will go into the Super Drawing prize fund in the form of TSS Shekels. These TSS Shekels can be used to pay for ANYTHING at Temple Shaarei Shalom - your dues, Religious School, an event, or a donation.

Drawing tickets will be sold until 3:00pm on Friday, May 5. The drawing will take place at the Temple Birthday Weekend - Dinner Celebration on Saturday night May 6, 2017. You need not be present to win, though we certainly hope you will be enjoying the TSS Birthday Celebration with us.

The number of tickets sold will determine how many prizes are paid out. For the first \$2,000 of sales there will be 3 prizes of:

First Prize - \$600 Shekels
Second Prize - \$300 Shekels
Third Prize - \$100 Shekels

If more than \$2,000 in tickets are sold, then the number of prizes will increase as well as the amounts.

Tickets are: 3 for \$25, 10 for \$50, 25 for \$100.



Brotherhood

Miles Alter, President

ISRAEL'S ENVIRONMENTAL IMPACT ON THE WORLD MONDAY FEBRUARY 13, 2017 AT 7:00PM

Learn about the critical work JNF is doing on the ground in Israel for the environment.

Grasp what's been happening in Israel since the fires.

Hear about how Israeli research contributes to water conservation & agricultural techniques in Israel & around the world.

Space limited. Please RSVP by February 6 with a call to Charlotte Zaback, (561) 865-2999 or Hannah Klingsberg, (561) 739-6356 or Shari Heck Saylor, (561) 223-7181.

Light Refreshments

Featuring...Alysha Erez

JNF

Israel Advocacy & Education

Area Director-Florida

A TU B'SHVAT PROGRAM

THE ISRAEL CONNECTION

**BROUGHT TO YOU BY THE TSS ISRAEL
PROGRAM COMMITTEE**



**JEWISH
NATIONAL
FUND**

Your Voice in Israel

Ahoy, Mates. Those of us who just returned from our Brotherhood cruise on Holland America had a fabulous time and are already looking forward to our next voyage.

Well, get out your suitcase and start planning because we'll be setting sail again on December 17, 2017 on the magnificent Celebrity Silhouette for a 7-night adventure from Ft. Lauderdale to San Juan, St. Thomas and St. Maarten. If you've never been on this fabulous ship, you'll be blown away. It's absolutely beautiful. The food is delicious and the entertainment top notch.

Once again, we'll be making our arrangements with Sand & C Travel (561) 736-3880. The prices are terrific and you'll be entitled to lots of perks. Book before January 31, 2017 and you'll receive hundreds of dollars in EXTRA benefits. Just mention you're with TSS Brotherhood.

Brotherhood is also planning another exciting day trip by bus from the Temple. Keep your eyes open for more information in the near future.





Temple  Shaarei Shalom
Generations Coming Together

**1ST ANNUAL PTO
FAMILY CHALLAH BAKE
SUNDAY, FEBRUARY 12
NOON TO 2PM**

**MAKE AND BRAID
FRESH CHALLAH!**

TAKE HOME TO BAKE.

☆☆ **SPECIAL GUEST
SPEAKER, RABBI
JOANNA TRACT** ☆☆

**\$18 PER KIT (EACH KIT
MAKES TWO SMALL
CHALLAHS)**

**PRICE INCLUDES
BAGEL LUNCH.
(BAGELS, SCHMEAR,
FRUIT, VEGGIES AND
DESSERT)**

**SPACE IS LIMITED!!!
RSVP BY FEB. 6**

**QUESTIONS PLEASE
CONTACT:**

PTO@TEMPLESHAAREISHALOM.COM

TSS PTO Family Challah Bake – YES, we want to be there!

Please complete this form and return it with your check payable to TSS PTO c/o Temple Shaarei Shalom, 9085 Hagen Ranch Rd., Boynton Beach, FL 33472.

Number of Challah Making Kits @ \$18.00 Each _____

Number of Adults Attending _____ Number of Children Attending _____

Total Enclosed \$ _____ Check No. _____

Name _____ Phone No. _____

Email Address _____

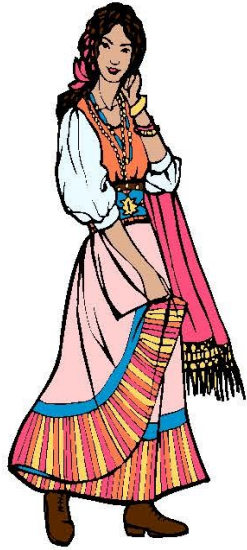

Temple Shaarei Shalom Sisterhood
A Women's Seder
Sunday, April 2, 2017
Seder begins promptly at 12:00pm

**Come fill Miriam's Cup & enjoy
 an afternoon of song & prayer led by
 Rabbi Joanna Tract & Cantor Judith Borden Ovadia
 as we celebrate Passover at this unique Seder
 created especially for women.**

**Please join us for a Seder luncheon
 catered by ABC**

**Sisterhood Members \$32
 Temple Members \$36
 Guests \$39
 Young Women (16 and under) \$18**

Seating is limited to tables of 8 women.
 Please respond using the form below by Sunday, March 19, 2017
 For additional information, call Diane Carver at (561) 638-3436.
 Please return completed form with check payable to TSS Sisterhood to: Temple Shaarei Shalom,
 Attention: Diane Carver, 9085 Hagen Ranch Road, Boynton Beach, FL 33472

Each woman attending the Seder must complete her own registration form.

PLEASE PRINT

Name & phone number of person filling out form: _____

If possible I would like to be seated with: _____

My entrée selection is (please check one): Boneless Chicken Breast Salmon Matzoh Meal Fried Eggplant with Vegetable Ratatouille

If you would like to be a Reader, please check box

Total Amount Enclosed: \$ _____

Check No. _____



Each woman attending the Seder must complete her own registration form including payment, entrée selection and Reader option.

(561) 364-9054 www.templeshaareishalom.com

WITH GRATITUDE FOR THESE GENEROUS DONATIONS

Adam Berger Scholarship Fund

In Honor of

Linda & Arthur Budd	Ellen & Marty Anderman's 50th Anniversary
Esther Grossman	Our beautiful Friday Services
Renee & Jeffrey Kaplan	Barbara & Jerry Fox 60th Anniversary

In Memory of

Eunice & Jack Berger	Raymond Bonn, friend
Ruth & Albert Goldberg	Ilsa Klebe, cousin
Dorothy Rubin	Sol Pancer, father
Max Wald	Charles Wald, father
Evelyn Weinberger	Martin Svetcov, husband

Cantor's Discretionary Fund

In Honor of

Bob, Diane Grimm & Family Beautiful Service

Get Well

Adrienne & Arthur Yaffe Toby Gluckstern

Capital Campaign Fund

In Honor of

Phyllis & Albert Cohen Samson Fratello

In Memory of

Anonymous	Daniel K. Eaton, father
Anonymous	Rose I. Eaton, mother
Anonymous	Burton Eaton, brother
Anonymous	May Seidenberg, mother
Carole Barnett	Helen Kolodny, mother
Karen Blank	Max Blank, father-in-law
Dorothy Lubitz	Alvin H. Simon, father
Dorothy Lubitz	Rose Simon, mother
Ralph Mann	Paul Mann, brother

Congregational Fund

In Memory of

Phyllis Cohen	Sadie Feldman, grandmother
Monique & Chadde Levy	Ninon Lewis, mother
Norma Pordy	David Preiss, father
Mildred Seader	Sidney Dorfman, father

Get Well

Gerry & Harvey Alpert	Harriet Doctor
Rhoda Gottlieb	Harriet Doctor
Rhoda Gottlieb	Toby Gluckstern

Rhoda Gottlieb

Rich Rosenstein

Library Fund

In Memory of

Susan Katz	Paul Bodner, brother
Thelma Myerson	Philip Sack, father

Our Children's Scholarship Fund

In Honor of

Harriet & Alan Cohen	Les & Lynn Berger grandson's Bar Mitzvah
----------------------	--

In Memory of

Karen Blank	Dr. Louis Ross, father
Janet Bleshman	Esther Cohen, mother-in-law
Janet Bleshman	Isaac Cohen, father-in-law

Rabbi's Discretionary Fund

In Honor of

Karen Blank	Rabbi's Meditation Walk
Adam Blumberg	Cayla's Bat Mitzvah
Elaine & Peter Elinsky	Torah Study
Mina Glazer	Appreciation to the Rabbi
Bob, Diane Grimm & Family	Blessing of the Law
Rhoda Gottlieb	Appreciation to the Rabbi
Eileen & Steve Olitsky	Tzedakah
Joan Scholnick	Rabbi's Meditation Walk
Gerri & Bart Seinberg	Lisa Cuthbertson
Gerri & Bart Seinberg	Lee & Stuart Landau
Gerri & Bart Seinberg	Stephanie & Jay Levine

In Memory of

Dennis Baker	Muriel Baker, mother
Maxine Baker	Sydney Grodin, father
Howard Balgley	Ruth Balgley, mother
Sandy Ehrlich	Rosalind Feldman, sister
Babette & Mel Freed	Lillian Freed Goldsmith, mother
Babette & Mel Freed	Victoria Engle, aunt
Jacqueline Freeman	Julia Freeman, mother
Rhoda Freeman	Julia Freeman, mother
Harriet Garnick	Rose Jonick, mother
Thomas Garvey	Frank Garvey, father
Ruth Gelb	Mike Gelb, husband
Ruth Gelb	Alvin Luebeck, brother
Phyllis Glaser	Richard Glaser, husband
Ellen & Stan Hulkower	Pearl DeLaFuente, mother
Anita Kaplan	Albert fox, father
Anita Kaplan	William Fox, brother

WITH GRATITUDE FOR THESE GENEROUS DONATIONS

Alan Krutt
Rita Leidner
Irene Massler
Irene Massler
Michael Paschkes
Rita Rubin
Rita Rubin
Fred Schatz
Fred Schatz
Fred Schatz
Dora & Stephen Schwartz
Dorothy Shaker
Karen & Jack Singer
Andrew Wakshul
Barbara Weiss
Stan Wolk
Dora Wroblewski

Lillian Rothberg
Barry Goldman, brother
Milton Kipnis, partner
Nettie Zussman, mother
Mary Paschkes, wife
Babette Epstein, mother
Herman Epstein, father
Gertrude Schatz, mother
Maurice Schatz, father
Harvey Schatz, brother
Sidney Schwartz, father
Mae Steinberg, mother
Anna Singer, mother
Joseph Wakshul, father
Samuel Weiss, husband
Jerry Wolk, brother
Alane Gardner, stepmother

Get Well

Abe Bressler Shelly Akers
Abe Bressler Toby Gluckstern
Beverly & Mel Mesnekoff Harriet Doctor

Sacred Book Fund

In Honor of

Edith & Harvey Felsenthal Arlene Kornbloom's 80th
Birthday
Mr. & Mrs. Ed Katz Arelene Kornbloom's 80th
Birthday

In Memory of

Margery & David Kashman Rabbi Scott Korngold, friend

Sisterhood Religious School Fund

In Honor of

Lee & Stuart Landau Abe Bressler's 90th Birthday
TSS Sisterhood Iris Sandberg, thank you for
all that you did
Barbara Weiss Lucille Epstein, for your
assistance with the Oneg
honoring Linda & Mark Gulko
Barbara Weiss Eli Fratello, for your assistance
with the Oneg honoring Linda
& Mark Gulko
Barbara Weiss Toby Gluckstern, for your
assistance with the Oneg
honoring Linda & Mark Gulko
Barbara Weiss Ellen Hulkower, for your
assistance with the Oneg
honoring Linda & Mark Gulko

Barbara Weiss
Ilyssa Levick, for your
assistance with the Oneg
honoring Linda & Mark Gulko

In Memory of

Carol Cedar Harry Goldsmith, grandfather
Lucille Epstein II Harvey Epstein, husband
Penny Hirsch Herman Hirsch, father-in-law
Judith Kaplan Ruth Loeb, mother

Get Well

Gerry & Harvey Alpert Toby Gluckstern
Anne Gorenstein Toby Gluckstern
Carolyn & Fred Kleiman Toby Gluckstern

URJ Overnight Camp Scholarship Fund

In Memory of

Linda Becker Steven Ring, son
Tina Friedman Albert Lipofsky, father
Sandra & Murray Schneier Bruce P. Schneier, son
Sara & Leonard Wane Cynthia Wane, sister-in-law

Yahrzeits

In Memory

Shelly Akers Joseph Akers, father
Barbara Barron Michael Barron, husband
Rhoda Brenner Frieda G. Katz, mother
Rhoda Brenner Samuel Green, grandfather
Gustie Brust William Brust, father
Elaine Charendoff Dr. Leo Charendoff, husband
Ileen Couf Morris Schoenthal, late-husband
Isaac Feinberg Sylvia Ginsberg, mother-in-law
Caryn Feldman William Hefter, father
Sandra Glassman Irwin Cohen, brother
Ruth Goldberg Karl Vicktor, father
Natalie Hamburg Jack Lebo, father
Arthur Kreutzer Mildred Kreutzer, mother
Bunny & Mel Maron Gloria Fialkow, cousin
Alvin Moskowitz Miriam Moskowitz, wife
Mimi Plonsky Samuel Plonsky, husband
Mary & Steven Ring Samuel J. Milgram, father
Muriel Rosenfield A. Morton Rosenfield, husband
Seymour Rothstein Charles Rothstein, father
Mildred Seader Miriam Dorfman, mother
Diane Staub Miriam Goldman, mother
Abraham Zuskin Rosita Ginsberg

Brick

Eileen & Steve Olitsky
Harriet Vesely
Eileen & Steve Olitsky
Harriet & Alex Vesely

LIFE CYCLE EVENTS

HAPPY FEBRUARY BIRTHDAY WISHES

Lisa Bard	Judith Gurvis	Daniel Moss	Steven Weiner
Stephen Bender	Noel Hanauer	Didier Nussbaumer	Alana Weinstein
Les Berger	Shari Hanauer	Martin Padersky	Leota Willens
Elliott Birnbaum	Leigh Hodge	Craig Podradchik	Adrienne Yaffe
Rhoda Brenner	Erika Hurwitz	Steven Reisler	Andrea Yospe
Gustie Brust	Harvey Kart	Barbara Saiff	Mary Zuskin
Howard Cohen	Stephen Katz	Judy Santo	
Ronald Cohen	Stephen Kirschtel	Terry Shapiro	
Sima Cooper	Judd Koenig	Charlie Shaw	
Dawn Cummings	Daniel Kronstat	Frederick Sherman	
Victoria Drescher	Philip Levine	Doreen Solkoff	
Lucille Epstein	Stephanie Levine	Rose Spector	
Tami Feierstone	Ethel Liebman	Jason Spielman	
Suzanne Feldman	Kristen Liebman	Doug Spring	
Babette Freed	Marilyn Liebman	MaryKate Steiner	
Scott Garfinkel	Dorothy Lubitz	Barbara Stravitz	
Thomas Garvey	John Malcynski	Rona Tata	
Paolo Giacone	Sandra Markowitz	Barry Tenenbaum	
Michele Goldberg	Beverly Marshall	Richard Tishman	
Richard Goldhaber	Ellen Mesmer	Phyllis Wahlberg	
	Gerald Morrison	Steven Wallace	

HAPPY FEBRUARY ANNIVERSARY WISHES

Haskell & Lynn Aronson	
Benjamin & Lisa Blank	
Walter & Karen Cresswell	
Simo & Naomi Elbaz	
Donald & Beatrice Epstein	
David & Hilary Felker	
Hector & Deborah Gambarrotti	
David & Margery Kashman	
Fred & Carolyn Kleiman	
Judd & Jennifer Koenig	
	David & Doris Kronen
	Sean & Alisa Kweskin
	Bart & Gerri Seinberg
	Herbert & Diane Staub
	Steven & Erica Wallace
	Fredric Wilner & Randelle Kagan-Wilner

DEATHS— WITH OUR SINCERE CONDOLENCES

Gloria Anderman, sister-in-law of Martin Anderman	Pearl Obstbaum, mother of Abraham Obstbaum
Carol Freedman, friend of Ellen & Martin Anderman	Holly Smukler Walter, friend of Suzanne &
and Gerri & Bart Seinberg	Howard Feldman
Anne Hnilicka, sister of Tom Garvey	Barbara Greenberg mother of Alan Crane, grand-
Murray Stein	mother of Jonathan, Zachary, Ethan & Samuel
Thelma Wolf, friend of Karen Blank	Crane and Andrew Webber



**LOCK IN
(Sleep Over)**

**JOIN
US**

**Friday, February 10, 6:30pm (check in)
to Saturday, February 11, 8:30am (pick up)**

**NEW
DATE!**

Stay after
Intergenerational Service

Games + Movies + Crafts
Bagel Breakfast



Bring PJ's, Toiletries,
Pillows & Sleeping Bags



**Shabbat Services, Oneg & Late Night Snacks
It's Not Too Late to Join Club 5 Today!**

Club 5 Members: FREE

Non Member: \$25

**Questions - contact Pam McCarthy,
Youth Director at (561) 523-1614
or psm66@comcast.net**

Yes, I want to be "locked in" at the Temple...

RSVP by January 9 with completed registration form and if you are not a Club 5 member, a check payable to *TSS STARY*.

Name: _____

Phone No. _____

Email: _____

Parent(s) Name(s) _____

Parent Phone No. _____



_____ I am a Club 5 member _____ I am not a Club 5 member - \$25 p/p

Check No _____ Enclosed

9085 Hagen Ranch Rd, Boynton Beach, FL 33472, (561) 364-9054, www.tssboynton.org

FAMILY LEGO WORKSHOP

Partnering with Building Blocks Workshops, this high energy and fast-paced program will design a 400 square foot model of the entire old city of Jerusalem including the walls, gates, the kotel, the beit hamikdosh, David's Tower, the Montifore Windmill and 80 buildings within the walls.

Sunday, February 26
3-5pm
\$36 Family

Space is limited so sign up today!
JCConline.com/legoworkshop



The mission of the Mandel JCC is to build community and enhance connection to Jewish life.

8500 Jog Road, Boynton Beach • JCConline.com



Mandel
JCC
palm beaches

Advancements in DERMATOLOGY

ELLIS GOTTESFELD, M.D.



Previously in private practice for 15 years in New York City
Clinical Professor of Dermatology at New York University Medical Center
Dermatology training completed Case Western Reserve University, Cleveland
Board Certified – American Board of Dermatology
M.D. SUNY – Downstate Medical Center, N.Y.

COSMETIC TREATMENTS AVAILABLE
Botox® • Restylane® • Radiesse™

Medicare & most insurance accepted • Immediate appointments available

7730 Boynton Beach Blvd.
West of Target Parking Lot
561.572.0299
www.boyntonbeachderm.com



BETH ISRAEL MEMORIAL CHAPEL

Proudly Serving Our Community for over 30 Years

**PALM BEACH COUNTY'S LEADER
IN JEWISH FUNERAL SERVICE**

**SPECIAL PRE-NEED PRICES FOR
MEMBERS OF TEMPLE SHAAREI SHALOM**

MELVYN MESNEKOFF
Licensed Funeral Director

Chapel & Pre-Need Office
11115 JOG RD (corner of Woolbright)
BOYNTON BEACH
(561) 732-3000

Chapel
5808 W. ATLANTIC AVE
DELRAY BEACH
(561) 499-8000

www.BethIsraelChapel.com



BETHESDA HEALTH

BETHESDA HOSPITAL EAST • BETHESDA HOSPITAL WEST

MORE Healthcare

- + 24-Hour Emergency Care for Adults and Children
- + Advanced Primary Stroke Center
- + Bethesda Heart Hospital
- + Bethesda Orthopaedic Institute
- + Center for Advanced Robotics and Urologic Care
- + Comprehensive Cancer Center
- + Cornell Institute for Rehabilitation Medicine
- + Driskill Endovascular Center
- + Women's Health Center
- + Wound Care and Hyperbaric Medicine Program
- + Bethesda Health Physician Group

Call for a FREE Physician Referral Today!
(561) 737-7733, ext. 84499

Feel the Difference at BETHESDA.

BETHESDA HOSPITAL EAST • 561.737.7733
2815 South Seacrest Boulevard, Boynton Beach

BETHESDA HOSPITAL WEST • 561.336.7000
9655 Boynton Beach Boulevard, Boynton Beach

BETHESDAWEB.COM



EXPERIENCE A HIGHER STANDARD OF HOME CARE – BRIGHTSTAR CARE®

Our professional Caregivers will treat your loved ones with **CARE, KINDNESS AND COMPASSION.**
Trust our family to care for yours.

Our Home Care Services Include:

- › Live-In or Hourly Care
- › Transportation Assist
- › Bathing & Dressing
- › Light Housekeeping
- › Meal Prep
- › Companionship
- › Medication Set-Ups & Reminders
- › Respite Care
- › 24/7 Availability
- › Skilled Nursing Care
- › Dementia Care
- › In-Home Blood Draws
- › Infusion Therapy
- › Licensed, Bonded & Insured

We are a Home Healthcare Agency. Which means all of our Caregivers are our employees; never an independent contractor. You can trust us to care for you and your loved ones like family. All of our Caregivers are covered by Workers Compensation and other insurances and bonds. Call us today to learn the BrightStar Care difference!

BrightStar Care®
A HIGHER STANDARD OF HOME CARE



Serving Our Community in Boca Raton,
Delray Beach & Boynton Beach

561 921 0550

Independently Owned & Operated - HHA # 299993014

Robyn Siperstein-Paul M.D.
Yale University, Magna Cum Laude
Yale University School of Medicine

Elissa Schwartzfarb Norton M.D.
MIT, Harvard University
University of Miami School of Medicine

Elizabeth Lebrun Nestor M.D.
Cornell University
University of Miami School of Medicine

Christopher Buckley DO, FAOCD
Fellowship-Trained Mohs Micrographic Surgeon

Lise Brown DO, FAOCD
Nova Southeastern, Mount Sinai Medical Center
Jeanelyn Berges PA-C

Janette Menosky L.M.E.

Siperstein Dermatology Group

From Freckles to Frown Lines...
Choose a Dermatologist for the Life of Your Skin



Board Certified Dermatologists

EDUCATIONAL LECTURE SERIES IN OUR BOYNTON OFFICE

Wednesday, February 22nd at 3:00pm
Skin Cancer Education Part 2: Treatment Options
presented by Dr. Nestor

Call our Boynton Beach Office to RSVP as Seating is Limited!

Now offering
Early Morning
Evening, Saturday,
& Same-Day
Appointments

Boynton Beach
9897 Hagen Ranch Rd
(561) 364-7774

Boca Raton
950 Glades Rd
(561) 955-8885

www.SipDerm.com





Bagels & ...

Wholesale • Retail • Catering

6556 Hypoluxo Road
Lake Worth, FL 33467
(561) 963-3500
Fax (561) 963-0320

6613 W. Boynton Beach Blvd.
Boynton Beach, FL 33437
(561) 732-9595
Fax (561) 732-8757

www.bagelsand.com

SEYMOUR M. BIGAYER, D.P.M., P.A.

PODIATRIC MEDICINE & SURGERY

BOYNTON TRAIL CENTER
9770 MILITARY TRAIL, SUITE B-12
BOYNTON BEACH, FLORIDA 33436

(561) 734-0690

www.bigayerpodiatry.com

Fax: (561) 734-7117



Felsen Insurance Services, Inc.

PAUL E. FELSEN, CPCU

NFLPA Registered Player Financial Advisor

3155 Route 10, Denville, New Jersey 07834
973 / 361-1901 • Fax: 973 / 361-2660

<http://www.felsen.com>

E-mail: pfelsen@felsen.com

SOUTH FLORIDA WEB ADVISORS, INC.

WEBSITE AND SOCIAL MEDIA DESIGN, HOSTING AND OPTIMIZATION

PHILIP LEVINE

PRESIDENT

7525 NORTHPORT DRIVE
BOYNTON BEACH, FL 33472
561-337-7806

PHILIP@SFLWA.NET

[HTTP://WWW.SFLWA.NET](http://WWW.SFLWA.NET)



DAVID FELKER, M.D.

Internal Medicine

10151 Enterprise Center Blvd. #207

Boynton Beach, FL 33437

Phone: (561) 735-0250

Fax: (561) 735-0249

www.doctorfelker.com



Transfer tapes to DVD

Copy your VHS tapes to DVD

Copy your audio cassettes to CDs

Transfer your digital pictures to CDs

CALL: 954-530-0561

FOR A PRICE QUOTE.

* MULTIPLE TAPE DISCOUNTS

* SENIOR DISCOUNTS

EMAIL: San.Multimedia.Services@gmail.com

Please Patronize our Advertisers!

Show them their ads, buy their products and use their services!

They help support the

News & Views!

JOSHUA M. BERLIN M.D.

Board Certified in Dermatology

Specializing in All Forms of Dermatology Care and Skin Surgery

Trained at Cleveland Clinic, Ohio in Dermatology

Also

- Fraxel®
- Chemical Peels
- Micro Dermabrasion
- Facials
- Age Spots

The Berlin Center for Medical Aesthetics

Offering

Cosmetic & Laser Skin Treatments

- Radiesse®
- Juvederm®
- Perlane®
- Restylane®
- Botox®

BETHESDA HEALTH CITY / BOYNTON BEACH

10301 Hagen Ranch Road • Entrance "D" – Suite 930

561-739-5252

INTELLIGENT SKINCARE FOR A LIFETIME



HAVE YOU ALWAYS WANTED TO MEET OR BE AN ARTIST?

**AMIT SOUTHEAST REGION INVITES THE SOUTH FLORIDA COMMUNITY TO...
CREATE CONNECTIONS THROUGH BROKEN GLASS**



Families, couples, singles and adults of all ages are welcome.

- Sit side by side with Gary, create and set in glass memories and heirloom Judaica to last a lifetime!
- Purchase a fabulous item from the Gary Rosenthal Trunk show and he will sign it!
- Buy a Tzedakah Box designed by Gary exclusively for AMIT!

Join us for the Hiddur Mitzvah Craft Project and Trunk Show at any or all of our four locations

February 12, 2017, 12 p.m. – 3 p.m.: Lunch provided. Entry \$30/person: \$54/family.
Beth Israel Congregation, 770 W 40th St., Miami Beach

February 12, 2017, 7 p.m.: Dessert and wine. \$20/person: \$36/family.
Boca Raton Synagogue, 7900 Montoya Circle, Boca Raton

February 13, 2017, 11 a.m. – 2 p.m.: Bagels and coffee. \$20/person: \$36/family.
Temple Shaarei Shalom, 9085 Hagen Ranch Rd., Boynton Beach

FEBRUARY 2017 - TEMPLE SHAAREI SHALOM

Calendar of Religious Services, Ongoing Programs, and Committee Meetings Schedule

Feb 2017 (Eastern Time)

General TSS Calendar, School Calendar, Holidays in United States

Sun	Mon	Tue	Wed	Thu	Fri	Sat
29	30	31	1	2	3	4
<p>STARY-NFTY Hatikvah Kallah- 9:30 am - Religious School 10 am - 3rd Grade Family Ed. @</p>	<p>10 am - Adult Ed-Conversational 12:30 pm - Bridge @ Room 304 1 pm - Adult Ed-Beginners 1 pm - Cancelled Adult Ed-Jewish 2 pm - Adult Ed-Prayer Book 4:30 pm - B'nei Mitzvah Tutoring</p>	<p>10:30 am - Adult Choir Kol 12 pm - Adult Ed-Midrash Rabbi's 12:30 pm - Bridge @ Room 304 1:30 pm - Adult Ed-Canasta @ 1:30 pm - Adult Ed-Sacred Book 2:30 pm - Adult Ed-Book of 6:30 pm - Adult B'nei Mitzvah- 6:30 pm - Sisterhood Dinner &</p>	<p>9 am - Rabbi's Meditation Walk at 12 pm - Adult Ed-Unpacking the 12 pm - Genealogy Library Mtg. 12:30 pm - Bridge @ Room 304 5 pm - Religious School Grades 6:30 pm - Canter-Concert 6:45 pm - Religious School</p>	<p>11 am - Adult Ed-Digital 11:30 am - Sisterhood Executive 2:30 pm - Singles Rap Group @ 4 pm - B'nei Mitzvah Rehearsal @ 7 pm - Adult Ed-Israeli Dance @ 7 pm - Bridge @ Room 304, Room 7 pm - Planning Committee Mtg.</p>	<p>STARY-NFTY Hatikvah Kallah- 12:15 pm - Bridge @ Room 304 12:30 pm - Caring Committee 7:30 pm - Shabbat Service @</p>	<p>STARY-NFTY Hatikvah Kallah- 9 am - Torah Study @ Room 110, 10:30 am - Shabbat Service & Bar 7 pm - Young Couples Club</p>
5	6	7	8	9	10	11
<p>STARY-NFTY Hatikvah Kallah- 9:30 am - Religious School 10 am - 3rd Grade Family Ed. @</p>	<p>10 am - Adult Ed-Conversational 12:30 pm - Bridge @ Room 304 1 pm - Adult Ed-Beginners 1 pm - Cancelled Adult Ed-Jewish 2 pm - Adult Ed-Prayer Book 4:30 pm - B'nei Mitzvah Tutoring</p>	<p>10:30 am - Adult Choir Kol 12 pm - Adult Ed-Midrash Rabbi's 12:30 pm - Bridge @ Room 304 1:30 pm - Adult Ed-Canasta @ 1:30 pm - Adult Ed-Sacred Book 2:30 pm - Adult Ed-Book of 6:30 pm - Adult B'nei Mitzvah- 6:30 pm - Sisterhood Dinner &</p>	<p>12 pm - Adult Ed-Unpacking the 12 pm - Genealogy Library Mtg. 12:30 pm - Bridge @ Room 304 5 pm - Religious School Grades 3, 6:30 pm - Canter-Concert 6:45 pm - Religious School</p>	<p>2:30 pm - Singles Rap Group @ 4 pm - B'nei Mitzvah Rehearsal @ 7 pm - Adult Ed-Israeli Dance @ 7 pm - Adult Ed-Propheats @ Room 7 pm - Bridge @ Room 304, Room</p>	<p>6:30 pm - STARY-Club 5 Lock In @ Room 201, Room 202, Room 203, 12:15 pm - Bridge @ Room 304 7 pm - Intergen. Shabbat Service @</p>	<p>6:30 pm - STARY-Club 5 Lock In @ Room 201, Room 202, Room 203, 9 am - Torah Study @ Room 110, 10:30 am - Shabbat Service @</p>
12	13	14	15	16	17	18
<p>9:30 am - PTO Mtg. @ Room 304 9:30 am - Religious School 12 pm - PTO Family Challah Bake</p>	<p>10 am - Adult Ed-Conversational 12:30 pm - Bridge @ Room 304 1 pm - Adult Ed-Beginners 1 pm - Cancelled Adult Ed-Jewish 2 pm - Adult Ed-Prayer Book 7 pm - Finance Committee Mtg. @ 7 pm - Tu B'Shvat & the</p>	<p>Valentine's Day 10:30 am - Adult Choir Kol 12 pm - Adult Ed-Midrash Rabbi's 12:30 pm - Bridge @ Room 304 1:30 pm - Adult Ed-Canasta @ 1:30 pm - Adult Ed-Sacred Book 2:30 pm - Adult Ed-Book of 4:30 pm - B'nei Mitzvah Tutoring</p>	<p>12 pm - Adult Ed-Unpacking the 12:30 pm - Bridge @ Room 304 2:30 pm - Adult Ed-Israeli Book 5 pm - Religious School Grades 6:30 pm - Canter-Concert 6:45 pm - Religious School</p>	<p>11:30 am - Sisterhood Lunch & 2:30 pm - Singles Rap Group @ 4 pm - B'nei Mitzvah Rehearsal @ 7 pm - Adult Ed-Israeli Dance @ 7 pm - Israel Program Committee 7:30 pm - Cancelled Brotherhood</p>	<p>STARY-NFTY Convention-STR-Off 12:15 pm - Bridge @ Room 304 7:30 pm - Shabbat Service @</p>	<p>STARY-NFTY Convention-STR-Off 9 am - Torah Study @ Room 110, 10:30 am - Shabbat Service @</p>
19	20	21	22	23	24	25
<p>No School STARY-NFTY Convention-STR-Off</p>	<p>Presidents' Day STARY-NFTY Convention-STR-Off 12:30 pm - Bridge @ Room 304 7 pm - Membership Committee 7:30 pm - Tzevet Teshvah @</p>	<p>12 pm - Adult Ed-Midrash Rabbi's 12:30 pm - Bridge @ Room 304 1:30 pm - Adult Ed-Sacred Book 2:30 pm - Adult Ed-Book of 4:30 pm - B'nei Mitzvah Tutoring 6 pm - Executive Committee Mtg. 7:15 pm - Temple Board Mtg. @ 7:30 pm - Adult B'nei Mitzvah-</p>	<p>12 pm - Adult Ed-Unpacking the 12:30 pm - Bridge @ Room 304 5 pm - Religious School Grades 3, 6:30 pm - Canter-Concert 6:45 pm - Religious School</p>	<p>2:30 pm - Singles Rap Group @ 4 pm - B'nei Mitzvah Rehearsal @ 7 pm - Adult Ed-Israeli Dance @ 7 pm - Israel Program Committee 7:30 pm - Cancelled Brotherhood</p>	<p>6:30 pm - STARY-Lock In @ Room 202, Room 203, Room 205, Room 10:30 am - Genealogy Library 12:15 pm - Bridge @ Room 304 5:30 pm - Tet Shabbat @ 7:30 pm - Shabbat Service @</p>	<p>6:30 pm - STARY-Lock In @ Room 202, Room 203, Room 205, Room 9 am - Torah Study @ Room 110, 10:30 am - Shabbat Service & Bar 7 pm - Jammin with the Tribe @</p>
26	27	28	29	30	31	1
<p>9:30 am - Cancelled Movie 9:30 am - Religious School 12 pm - PTO-Samaritan 365 12:15 pm - STARY Board</p>	<p>10 am - Adult Ed-Conversational 12:30 pm - Bridge @ Room 304 1 pm - Adult Ed-Beginners 1 pm - Cancelled Adult Ed-Jewish 2 pm - Adult Ed-Jewish Book Club 2 pm - Adult Ed-Prayer Book 4:30 pm - B'nei Mitzvah Tutoring 6:45 pm - Ladies Night Out Sushi 7 pm - Development Mtg. @</p>	<p>10:30 am - Adult Choir Kol 12 pm - Adult Ed-Midrash Rabbi's 12:30 pm - Bridge @ Room 304 1:30 pm - Adult Ed-Sacred Book 2:30 pm - Adult Ed-Book of 6:30 pm - Adult B'nei Mitzvah- 7 pm - Birthday Weekend Mtg. @ 7 pm - Religious School 7:30 pm - Adult B'nei Mitzvah-</p>	<p>12 pm - Adult Ed-Unpacking the 12:30 pm - Bridge @ Room 304 5 pm - Religious School Grades 3, 6:30 pm - Canter-Concert 6:45 pm - Religious School</p>	<p>2:30 pm - Singles Rap Group @ 4 pm - B'nei Mitzvah Rehearsal @ 7 pm - Adult Ed-Israeli Dance @ 7 pm - Bridge @ Room 304, Room</p>	<p>3:30 pm - STARY-Club 5 Lock In @ Room 201, Room 202, Room 203, Room 205, Room 10:30 am - Genealogy Library 12:15 pm - Bridge @ Room 304 5:30 pm - Tet Shabbat @ 7:30 pm - Shabbat Service @</p>	<p>9 am - Torah Study @ Room 110, 10:30 am - Shabbat Service & Bar 7 pm - Jammin with the Tribe @</p>

9085 Hagen Ranch Road
Boynton Beach, FL 33472
561-364-9054
www.tssboynton.org

Lollapalooza

Sponsorship Opportunities



Musician Sponsor – Be a sponsor of one of our outstanding musicians.
\$300 each – Recognition in the program plus 2 tickets to the event.



Sound and Lights Sponsor – Sponsor our sound and light system
\$250 – Recognition in the program plus 2 tickets to the event.



Sangria Sponsor – Be a sponsor of Rabbi Fratello's famous sangria
\$200 – Recognition in the program plus 2 tickets to the event.



Dessert and Snack Sponsor – Feed our hungry people!
\$150 – Recognition in the program plus 1 ticket to the event.



Song Sponsor – Sponsor one of the songs performed
\$100 – Recognition in the program plus 1 ticket to the event.

Program Advertising

- Full page back cover (Color) \$500
- Full page inside cover (Color) \$500
- Full page inside back cover (Color) \$400
- Full page (BW) - \$200
- 1/2 Page (BW) - \$125
- 1/4 Page (BW) - \$75
- Supporter of the Concert Listing - \$36