

MISS PORTER'S SCHOOL

BULLETIN

WINTER 2012

Miss
Porter's
SCHOOL

FOUNDED
1843

A TIME TO
celebrate

The Campaign for Miss Porter's School Exceeds Goal



T H E C E L E B R A T I O N

Dear Miss Porter's School Community,

On June 30, 2011, Miss Porter's School concluded the largest fundraising campaign in the school's history. Conducted in two phases, The Campaign for Miss Porter's School raised a grand total of \$88 million.

With our feet firmly planted in the present and our eyes looking to the future of Miss Porter's School, the board of trustees began planning for this campaign in 1999. In 2007, Phase I ended, having exceeded the goal of \$50 million with a total of more than \$54 million. Phase II was immediately launched with a goal of \$25 million—a figure that was raised to \$32 million—and ultimately, the second phase also exceeded its goal with a total of more than \$33 million.

We are proud to provide this report of the success of The Campaign for Miss Porter's School in a special issue of *The Bulletin of Miss Porter's School*. The achievement of the campaign is a testament to the generosity of Miss Porter's School's Ancients, parents and friends, and we are proud to share the efforts of their philanthropy with the entire school community.

Listed in these pages are those who responded to the school's present needs through support of the Annual Fund, and the needs of the future through unrestricted gifts, gifts to endowment and deferred gifts. On behalf of the board of trustees, the faculty and staff, current students and those future New Girls and Old Girls alike who will benefit from this campaign, we share our sincere thanks.

With appreciation,

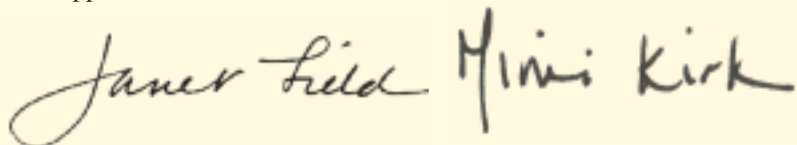
The image shows two handwritten signatures in black ink. The first signature is 'Janet Field' and the second is 'Mimi Kirk'. The signatures are written in a cursive, flowing style.

Janet Isham Field '66 and Mimi Colgate Kirk '57
Co-Chairs, The Campaign for Miss Porter's School

THE PARTICULARS

The Campaign for Miss Porter's School was launched to further secure our place among the finest schools. By increasing operating support and growing the school's endowment, we have strengthened the vital elements for conducting the school's mission: talented faculty, rigorous academic programs, generous scholarships, essential technology and well-maintained facilities.

Unrestricted and Undesignated Endowment

No gifts are more useful to Miss Porter's School, nor greater expressions of confidence in and support for the institution and its leadership, than those made without restriction or designation. Such funds allow the school unparalleled flexibility in responding to the opportunities that may surface in today's fast-changing educational environment. The Campaign for Miss Porter's School added \$26,121,463 to the unrestricted and undesignated portion of the endowment. Five million dollars of that total was comprised of gifts in

celebration of M. Burch Tracy Ford at the conclusion of her fifteen-year tenure as head of school in 2008.

Academic and Faculty Support

The greatest strength of any school is its faculty, and Miss Porter's School is committed to recruiting, rewarding, and retaining the best teachers. The Campaign for Miss Porter's School received \$10,450,586 in gifts supporting the academic life of the school. These gifts created new funds for teaching, professional development, and classroom technology.

Financial Aid and Student Life

Funds for need-based financial aid and merit scholarships are critical if Miss Porter's School is to enroll bright, motivated girls whose academic achievement, leadership, character, and artistic and athletic abilities distinguish them, and to build a student community diverse in talent, interests, culture, race, religion, and geography. The Campaign for Miss Porter's School added \$7,875,176 to the endowment for financial



aid and student life, but this area remains one of particular ongoing need as the school looks toward the future.

Academic Facilities and Other Gifts

The Campaign for Miss Porter's School generated significant funds to ensure the maintenance, growth and enhancement of the school's unique and historically significant campus.

The Campaign for Miss Porter's School received gifts of \$10,398,621 in support of academic and residential facilities and campus planning.

Annual Fund

The Annual Fund supports the Miss Porter's School experience: fine teachers, a beautiful campus, a diverse and talented student body, vast clubs, activities, and sports teams. The resources the Annual Fund routinely adds to the operating budget are of great importance to the school; such gifts are a way every Miss Porter's School constituent can express affection, admiration, and support for the school.



From the planning stages to the conclusion of The Campaign for Miss Porter's School, gifts to the Annual Fund totaled \$21,960,444.

Estate Giving

Always an indispensable part of philanthropy, The Campaign for Miss Porter's School saw a particularly generous degree of support recorded through gifts of bequest, through the designation of the assets in a qualified retirement plan and through charitable gift annuities. These "future gifts" are a generous manifestation of faith in the generations of Farmington girls yet-to-come and a significant means for ensuring an individual's part in the school's legacy of learning. The Campaign for Miss Porter's School total includes more than \$9 million in future gifts.

Why Undesignated Giving?

Of all the ways to support Miss Porter's School, the most effective is undesignated giving. Funds contributed without restriction by the donor allow the school the maximum flexibility in deploying its resources to meet the most pressing institutional needs. This enables the board of trustees to lead the school and manage its progress in the best ways possible. How does making such a gift support the vibrant enterprise that is Miss Porter's School? Contributions to undesignated funds touch every aspect of campus life—from the classrooms and the library, to the athletic fields, arts studios, and the dormitories.

LOOKING FORWARD : CELEBRATING OUR SHARED ACHIEVEMENTS

Miss Porter's School is prepared as an institution to capture opportunities, to meet challenges, and to claim the exemplar. We have declared our ambition to be the exemplary girls' school through our strategic planning work and in the development of our guiding principle statements.

Through the successful completion of The Campaign for Miss Porter's School, the largest in our school's history, we are one step closer to achieving all that we believe is possible. This campaign helps to secure our current operations while ensuring our ability to attain our visionary goals. We will be able to continue to offer the very best and most relevant education to the very brightest young women, for whom Miss Porter's School is their first choice in their secondary school options.

In a time when the merits of single-sex education are still debated, Miss Porter's School is experiencing the largest enrollment in the school's history, with 333 students. Our admission yield has exceeded 50 percent for the second consecutive year, while our acceptance rate has decreased by nine percent. For us, there is no question about the value of girls' schools, but more importantly, there is no question about the value of a Miss Porter's School education. We are proud to state that we keep the promise articulated by our mission statement, we define our institutional goals and practices, and we inspire by setting our aspirations high. We are known to say what we do and do what we say.

As your Head of School, it is my job to address the school's current needs while looking forward to what lies ahead. I can assure you that the future will hold more of the same. We will continue to build on the remarkable work of those who have come before us, to celebrate the successes we enjoy, and to move forward seeking and setting the best practices for girls' education.

You should feel proud of what the successful conclusion of The Campaign for Miss Porter's School means for our school and confident that your ongoing philanthropic support will leverage its effects to improve all of the resources available for our students. The successes of Miss Porter's School are our shared achievements, and your support of the campaign has been essential. We could not have done it without you. And, we will not be able to do it without you. *Within our legacy lies our future.*

Sincerely,



Katherine G. Windsor, Ed.D.
Head of School

OUR GENEROUS DONORS

Donors listed here are those whose cumulative gifts and pledges from July 1, 1999 to June 30, 2011 equal \$1,000 or more. Miss Porter's School is grateful to all donors whose gifts made The Campaign for Miss Porter's School a success. All other donors are recognized by the school's Annual Report.

\$5,000,000 +

†Barbara Lang Hacker '29 and
†Mr. William D. Hacker

\$1,000,000 to 4,999,999

Anonymous (2)
Mr. Bruce B. Bates
Elisabeth Cole Carpentieri '57
Barron and Tami Collier
Emily Ridgway Crisp '59
Antoinette Mayer Fallon '46
Joanne Fleming Hayes '64
Judy Olin Higgins '54
Mimi Colgate Kirk '57
Diane A. Nixon '53
†Virginia Durand Shelden '39
Nancy Klingenstein Simpkins '73
Jean Hudson Witmer '73
Patricia Plum Wylde '58

\$500,000 to 999,999

Anonymous
Anne Firestone Ball '51
Anne Cox Chambers '38
Lucy Pulling Cutting '54
Louisa Copeland Duemling '54
Barbara Higgins Epifanio '79
Mrs. M. Burch Tracy Ford
Jean McBride Greene '51 and
Mr. John K. Greene
†Margaret Hixon Hanson '33
Mary Ann BonDurant Hodgkins '54
Louise Woolworth Lamphere '76
Cameron McClellan Lanphier '74
Elizabeth Mead Merck '38
Gaier Notman Palmisano '69
Gloria Barnes Van Norden '41

\$250,000 to 499,999

Anonymous
†Marian Wood Baird '33
Lucille Parsons Balcom '30

†Nancy Smith Bates '51
Fraser Bennett Beede '81
Elizabeth Kilcullen Blake '69
Mary Ann Bickford Casey '56
Helen H. Chatfield '64
Mr. Robert Deutsch and Ms. Laurie Egger
Clover Macdonald Drinkwater '64
Ann Posey Ferguson '56
Jennifer Fuqua Fowler '93
Mary Slocum Harris '47
Rebecca Miller Harvey '59
Lucile Walker Hays '56
Judith Milliken Holden '68
Anne Stillman Nordeman '65
Susan Putnam Peck '75
Marnie Stuart Pillsbury '61
Victoire Griffin Rankin '60
Rebecca Wean Stilin '83
Marcia Dines Strickland '50
Milbrey Rennie Taylor '64
†Anne Smith Waud '30
Melissa Wheeler Waud '81

Ms. Catherine D. Wood
Odette Artime Worrell '85

\$100,000 to 249,999

Anonymous (3)
†Mr. Worthington M. Adams
Lucy Emory Ambach '57
Barbara Babcock '55
†Alice Babst Bent '27
†Mr. George P. Bent II
Pamela B. Bent '62
Amelia S. Berg '80
†Dorothy Gatins Brewster '32
Nancy Pierce Briggs '50
Diana Dwyer Brooks '68
Deborah Winston Callard '56
Mr. and Mrs. H. Augustus Carey
Mr. Edmund M. Carpenter
Jean Marckwald Chapin '56
Constance B. Coburn '83
Nona Murphy Collin '83
Mr. and Mrs. Thomas G. Dudeck



Mr. and Mrs. Thomas M. Duff
 Cynthia Greenleaf Fanton '65
 Janet Isham Field '66
 Elaine Walker Fiske '64
 Blair Stevenson Fleischmann '48
 †Laura E. Ford '63
 Paulette Bragg Fownes '42
 Elizabeth Alexander Goddard '68
 Dianne T. Goodnow '77
 †Mr. James H. Hamlen II
 Mr. and Mrs. David B. Hill

Joan Paton Tilney '46
 Marilen Grosjean Tilt '60
 Doreen Ma Wang '76
 Patricia Grant Warner '65
 Mary Watts Watson '38
 †Mr. and Mrs. Raymond J. Wean, Jr.
 Mr. and Mrs. William D. Weiss
 Mr. Peter Wheeler and
 Ms. Elizabeth Munro
 †Mrs. Margaret C. Whitman
 Mr. and Mrs. John C. Wilcox

Isobel L. Ellis '81
 Patricia Monroe Emery '52
 Valerie Greene Flynn '81
 Sharon and Milton A. Fuller, Jr.
 Edith Hoyt Garrett '63
 Peggy Nash Gifford '48
 Alexandra Erickson Golinkin '73
 Mary Thorne Gould '43
 Beatrice Holden Guthrie '59
 †Alice Kelley Harlow '23
 Jane Snow Hatch '53
 Anne Milliken Hoglund '71
 Deming Pratt Holleran '61
 Sally Ann McPherson Isham '44
 Adrienne Osborne Ives '50
 Emily Graves Jones '60
 Susan Briggs Kitchen '76
 Lisa J. Kunstadter '70
 Lisa S. Lewis '77
 Mr. and Mrs. Robert A. Ley
 Dr. Thomas L. Lincoln
 †Julia W. Linsley '46
 Mr. and Mrs. Regis B. Lippert
 Martha Nicholson Livingston '40
 †Helen Zanetti Marx '56
 Darcy S. Mauro '83
 †Bertha Brooks McCormick '31
 Tina Crisp Miller '87
 Mr. Thomas D. Mullins II
 Binney White Nast '55
 Ellen McCance Parker '54
 Anne Labouisse Peretz '56
 Margaret Taylor Phelps '44
 Frances Gillmore Pratt '56
 Emilie Mead Pryor '79
 Deborah du Pont Riegel '59
 Letitia Roberts '60
 Sarane Hickox Ross '51
 Vale Asche Russell '51
 Elizabeth Standish Sackson '83
 Alison Vance Scherer '90
 Tina Shapleigh Schmid '66
 Mr. and Mrs. Craig G. Schoon
 Elise de Compiegne Shatto '85
 Jane Parker Shotwell '56
 Margot Hawley Spelman '53
 †Helen D'Olier Stowell '30
 Vivian Day Stroh '75
 Veronica Mallory Stubbs '66
 Kristen Kossick Swenson '85
 Nancy Bryan Taylor '47
 Diana Russell Terlatto '86
 Katharine Richmond Trotman '60
 Daryl Brown Uber '79
 Mrs. Herbert A. Vance
 †Maud Tilghman Walker '36
 Ms. Barbara S. Wells
 Kathryn Eklund Wise '84
 Gay Firestone Wray '55



Diana Ferris Hobson '60
 Elisabeth Nicholson Holmes '54
 Mr. and Mrs. James Edward Hooper III
 Virginia Lowry Kalat '39
 Patricia Landon Kauders '41
 Mr. and Mrs. Michael C. Konover
 Mr. Gilbert H. Lamphere
 †Constance White Lang '35
 Susan Upton Lawrence '68
 †Mary Harrison Lindsay '44
 Caroline Morgan Macomber '50
 Helen Tyson Madeira '34
 Anne Windfohr Marion '56
 Mr. and Mrs. James T. McMillan II
 Dr. and Mrs. J. Michael McQuade
 Sherley Smith Newell '57
 Pamela Yardley Paul '55
 Katharine Foshay Plum '58
 Katrina Weiss Ryan '98
 Mr. and Mrs. Edward V. V. Sands
 Mr. and Mrs. Glenn Sherwood
 Anne Larsen Simonson '47
 †Jane Pierce Slick '41
 Elizabeth W. Smith
 Joan Ingram Thorndike '54
 Barbara Burke Tilley '35

\$50,000 to 99,999

Anonymous (3)
 †Harriet McNulty Adsit '29
 Frances Daggett Aldrich '42
 Mr. and Mrs. A. Clinton Allen
 Edith McBride Bass '50
 Mr. and Mrs. Lee M. Bass
 Mr. Donfred Berg
 Elizabeth Collin Biddle '47
 Serena McKnight Bowman '83
 Mr. John A. Bross
 Linda N. Cabot '76
 Nora Leake Cameron '60
 Mrs. Edmund N. Carpenter II
 Mr. and Mrs. Michael J. Cheshire
 Robin Rowan Clarke '56
 NancyBell Coe '66
 Cynthia Laughlin Cooper '47
 Kimberly Crew '85
 Joan Lewis Danforth '49
 Margaret Porter Davis '52
 Mary Wallace de Compiegne '50
 Barbara Baldwin Dowd '67
 Nancy Adams Downey '59
 Lulie Pierpont Eide '67
 Ann Rockefeller Elliman '44

\$25,000 to 49,999

Anonymous (3)
 Monica Barroso Aguirre '81
 Alison Donald Ahn '60
 Kelly Ashton Barel di Sant' Albano '83
 Mr. and Mrs. Arnold E. Amstutz
 Emily Keyes Barksdale '56
 Julia Terry Barnes '52
 Ms. Edwina F. Bent
 Beatrice Crosby Booth '56
 Susan Robinson Bowers '59
 †Ann Willets Boyd '36
 Jennifer Bradley '82
 Sandra Bramhall '54
 †Elizabeth Buffinton Briggs '44
 Margaret Kennedy Brown '63
 Dr. Carol C. Browning
 Mr. and Mrs. David J. Cadenhead
 †Sarah du Pont Cahill '47
 Anna Rumrill Taylor Caleb '53
 Katharine O. Carpenter '80
 Martha Witbeck Chamberlain '81
 Leslie Chang '88
 Florence McKim Chase '51
 Laura Rockefeller Chasin '54
 Anne C. Childs '74
 Mr. Thomas C. Clarke
 †Elizabeth Moore Coe '35
 Nancy Tenney Coleman '38
 Laura Armour Cook '57
 Mary Martin Craigmyle '55
 Mr. and Mrs. Thomas W. David
 †Lynn Weyerhaeuser Day '49
 Mr. and Mrs. Philip DeSantis
 Elise Wood du Pont '54
 Alexandra F. Ehret '56
 Mary Burke Engstrom '53
 Barbara Mitchell Erskine '48
 Alexandra Montgomery Estey '56
 Heidi P. Ettinger '69
 Mr. and Mrs. Scott C. Evans
 Mary Ellen Nichols Fahs '54
 Sarah Barlow Fleming '59
 Mr. and Mrs. Edward Foden
 Sylvia Stiassni Frelinghuysen '60
 Samantha Lourie Fremont-Smith '85
 Charlotte Johnson Frisbie '58
 Jane Lothrop Gardiner '49
 †Jane Scott Garnett '44
 Tracy D. Gary '69
 Mr. and Mrs. Ray Y. Gildea, Jr.
 Mrs. Robert Goddard
 Carolyn Cutler Goodman '61
 †Eleanor Braman Grasso '47
 Susannah Grant Henrikson '80
 Sheila Lewis Henry '60
 Elizabeth C. Hager '73
 Catherine Mead Hamill '75
 Margaret Bright Harding '56
 Anne Morton Hepfer '91
 Mr. and Mrs. William J. Hokin

The Campaign for Miss Porter's School included a goal to increase the school's unrestricted assets. The over \$12 million in unrestricted gifts from donors ensured this goal was achieved.

Mr. Suk-Joon Hong and
 Ms. Kyung S. Chung
 Lisa Rahe Hough '89
 Kirk Dyett Huffard '61
 Rosalind Lawrence Hunnewell '59
 Elizabeth Blair Hunter '76
 Ginevra Mitchell Hunter '43
 Priscilla Havemeyer Huston '42
 Barbara Frelinghuysen Israel '63
 Mr. and Mrs. Munhwan Jee
 †Mary Holmes Jones '26
 Dr. Gordon K. Kao
 Jennifer Bancroft Kelter '82
 Margaret Gram King '60
 Mr. and Mrs. John Klingenstein
 Jean Rath Kopp '70
 †Mrs. Roy E. Larsen
 Roxanne McCormick Leighton '63
 Sally Hill Lloyd '66
 Jane Vaughn Love '50
 Mr. and Mrs. John M. Lummis
 Olivia A. Lyons '88
 Susan Hastings Mallory '58
 Mr. and Mrs. William B. Matteson
 Mr. Michael J. May
 Carole Holmes McCarthy '79
 Elizabeth Markham McLanahan '81
 Mr. Richard P. Mellon
 Vera van Marx Metcalf '43
 Nancy Snow Middleton '44
 Dr. and Mrs. David Milbauer
 Edwina Shea Millington '49
 †Eleanor Sage Munger '46
 Adelaide McAlpin Nicholson '40
 Ann Oberrender Noyes '76
 Marianna Mead O'Brien
 Theodora Oakes O'Hara '43
 †Laura Liggett Oliver '35
 Susan Bissell Parker '60
 Mr. Robert H. Paul III
 Dr. William A. Petit, Jr.
 Vivian Weyerhaeuser Piasecki '48
 Ann Ellis Powel '38
 Sandra Ives Powel '76
 Mr. William A. Read, Jr.
 Alita D. Reed '85
 S. Gregg Renfrew '86
 Pamela Millikin Richards '58
 Rosemary L. Ripley '72
 Cynthia Alexandre Rogers '62
 Page Poinier Sanders '61
 Lisa Townson Seaman '77

Barbara Bates Sedoric '75
 Mr. and Mrs. James A. Skinner III
 Harriet Stuart Spencer '45
 Martha McKown Spofford '55
 Karen T. Staib '90
 Louise Hitchcock Stephaich '48
 Beverley Waud Sutherland '55
 Mr. and Mrs. Robert H. Taylor, Jr.
 Chartis Bell Tebbetts '58
 Claire E. Theobald '84
 Mary Willis Thompson '72
 Mr. and Mrs. Wing S. Tin
 Margaret Evans Tuten '59
 Mary McGuire Tyler '52
 Marjorie Greenleaf Valliere '61
 Mr. and Mrs. James Randall Van Wagner, Jr.
 Mr. H. Alex Vance, Jr.
 †Jeanne G. Vance '53
 Anita Barker Weeks '77
 Nancy White Wheeler '90
 Mr. and Mrs. Lucius M. Whitaker, Jr.
 Marie Gordon Whitbeck '59
 Alice Hamblin Williams '79
 Mr. Benjamin J. Williams
 Nora Bradley Wolcott '55
 Shannon Worrell '85
 Ariel M. Zwang '81

\$1,000 to 24,999

Anonymous (5)
 Grace Dyer Aarons '47
 Margaret Cox Abbott '67
 Brooke A. Ackerly '84
 Jill and Cecil Adams
 Dorothy Wheeler Adams '43
 Rachel Kleinman Adams '92
 †Mr. Warren S. Adams II
 Nancy Olson Adomeit '72
 Frances Merkel Aeschliman '58
 Mr. and Mrs. Nicholas J. Afragola
 Carrie W. Agnew '81
 †Mr. David P. Agnew
 Mr. and Mrs. Franklin E. Agnew III
 Dr. Tesfaye Aklilu and
 Ms. Negest Retta
 Mr. and Mrs. James R. Albert
 Kerri Rowe Albright '91
 Pamela Mauck Albright '80
 Mr. and Mrs. William C. Aldrich
 Hope Powel Alexander '43
 Mr. and Mrs. John E. Alexander

† Deceased

- Beverly Burger Alexandre '49
 †Joan Wendt Alford '34
 Marion Beardsley Alford '61
 †Mary-Louise Kittinger Alford '32
 Mr. and Mrs. Frederick M. Alger III
 Mr. Stephen Allaire and Ms. Mary Connolly
 Cynthia Hayward Allen '51
 Eugenie Thebaud Allen '60
 Lee Tift Allen '59
 Loring H. Allen '80
 Mr. and Mrs. Edward Allinson
 Mr. Calvin M. Allsop
 Augusta Robinson Alsop '42
 Mr. and Mrs. Khalid Ali Alturki
 Loring Harris Amass '66
 Sarah Schwab Ambrogi '80
 Mr. and Mrs. Louis G. Amodio, Jr.
 Ann Amstutz Hayes '92
 Madelaine Lynch Anagnostopoulos '59
 Mr. and Mrs. Juan Andrade
 Mr. and Mrs. Marcus Leme Franco Andrade
 Emily Taylor Andrews '43
 Mr. and Mrs. Vincent D. Andrus
 Mr. and Mrs. Mark D. Anselmi
 Elsie Janeway Aphorp '45
 Maria Arosemena Arango '79
 Mr. and Mrs. Paul Archer
 Pippa Tubman Armerding '86
 Marylou Walker Arnett '82
 Lily A. Arteaga '89
 Alexandra W. Arute '09
 Mr. and Mrs. Wayne C. Arute
 Mr. and Mrs. Carl J. Ascenzo
 †Nancy Landon Ashford '42
 Duffield Ashmead IV
 Mr. and Mrs. Harris J. Ashton
 Victoria C. Ashton '85
 Krittika Jarupanich Asvanund '00
 Elisabeth Atkin '77
 Elsie O'Brien Aubrey '76
 Dawn Galt Aull '50
 Valer Clark Austin '58
 Katherine Dempsey Aydin '87
 Mary Scheerer Babcock '45
 Margaret Curley Bacon '68
 Mr. Chang Mo Bae and
 Ms. Kyugn Ok Le
 †Jean Mitchell Bahlman '44
 Mrs. Carole Bailey
 Harriet Wells Bailey '41
 Mr. and Mrs. Jeffrey A. Baily
 Dorothy O'Brien Baker '74
 Nancy Thomas Baker '75
 Jill Solomon Balazs '90
 Sharon Cramer Baldwin '72
 Elizabeth S. Bancroft '80
 Mr. Thomas M. Bancroft, Jr.
 †Joan Banker-Stork '35
 Dukin Kim Barber '89
 Francis Harper Barchi '70
 Laura Bilkey Barclay '50
 Mrs. Francis M. Barker
 Frances Brown Barker '41
 Mr. and Mrs. Daniel C. Barlow
 Ms. Marylyn G. Barlow
 Susan Rogers Barnard '69
 Letitia M. Barnes '65
 Tingle Culbertson Barnes '64
 Mr. Wallace Barnes and
 The Honorable Barbara Hackman Franklin
 Mr. Austin Dunham Barney II
 Bonye Wolf Barone '75
 Dr. John Barrengos and
 Ms. Katherine Knopp
 Hathaway Gamble Barry '68
 Mr. and Mrs. Michael F. Barry
 Miranda R. Barry '68
 Margot Stoll Bartell '71
 Mr. Bruce B. Barth
 †Mary Sheppard Bartram '25
 Mr. Jack M. Bass, Jr.
 Dr. Nina B. and Mr. William K. Bass
 Barbara Butler Bates '42
 Mr. Todd Bates
 Sara Osborne Batty '64
 Mr. and Mrs. Peter Baumann
 †Isabel Morrell Beadleston '28
 Mr. William Beadleston and
 Ms. Charlotte Beers
 Stephanie Higgins Bealing '00
 Mr. John Beard, Jr.
 †Susan Hall Beard '58
 Pamela Davis Beardsley '55
 Mr. and Mrs. Robert A. Beaupre
 Mr. Henry M. Beck, Jr.
 Mrs. Robert Beckenstein
 Martha W. Bedell '69
 †Catharine Johnson Bell '37
 Helen Spofford Bell '81
 Ranlet Sheldon Bell '66
 Kimberly Robinson Bellamy '87
 Robin Corton Bellamy '80
 Patricia Taggart Bellis '80
 Elizabeth Wheeler Belshaw '48
 Dr. and Ms. Claudio A. Benadiva
 Mr. David B. Benedict
 Mrs. Judith Benedict
 Mr. and Mrs. Larry Benedict
 Paige Jones Benedict '79
 Adele Wulsin Bennett '48
 Laura S. Bennett '85
 Catherine Childs Bentley '60
 Mrs. F. Fox Benton, Jr.
 Lucia T. Benton '88
 Mr. and Mrs. Ricardo M. Berckemeyer
 Bettina E. Berg '79
 Mr. and Mrs. Jeffrey C. Berg
 Bradley Sturges Berger '78
 The Honorable and
 Mrs. Marshall K. Berger, Jr.
 Mr. Michael J. Bergin
 Mr. Richard E. Berlin, Jr.
 Kate D. Birmingham '77
 Ms. Barbara L. Bernier
 Mr. and Mrs. George W. Betts III
 P. Ridgely Horsey Biddle '80
 Mr. and Mrs. Paul W. Bierman-Lytle
 Minnie Tucker Biggs '54
 Mr. and Mrs. Daniel J. Bills
 Joan Stevens Bingham '53
 Bonnie L. Binion '98
 Mr. and Mrs. James G. Biondi
 Dr. Victoria W. Biondi
 Mary Mendle Bird '60
 †Maria Cary Bissell '33
 Amira LeBlanc Bixby '85
 Mr. and Mrs. Thomas E. Black
 †Anne Wisner Blades '38
 Mr. and Mrs. Clarence B. Blair
 Mary-Lenore Blair '53
 Mr. and Mrs. Donald R. Blakelock
 Ann Elliott Blanchard '60
 Mr. and Mrs. W. Scott Blanchard
 Margaret Blaydes Vitano '87
 Eunice Fulton Blocker '55
 Anne Blagden Blodgett '57
 Nancy P. Blumenthal '83
 Mr. Daniel Bocly and
 Mrs. Marisol de La Begassiere-Bocly
 Mr. C. Mark Boelhouwer
 Catherine Chambers Boericke '45
 Margot A. Bogue '90
 Mr. and Mrs. Thomas J. Bohinc

Miss Porter's School provided a critical foundation for my daughters, Allison '07 and Katie '09, to excel in college and beyond. Our endowment gift will hopefully perpetuate that experience for many girls in the years to come, for when you look at the problems facing America today, a strong education is not merely "nice to have" but rather, it is vital. An education like Miss Porter's School provides is one of the most valuable gifts that you can provide your children.

— ROBERT DEUTSCH

Mr. and Mrs. Charles R. Boll III
 Mary C. A. Boll '03
 †Mrs. Isabelle Bondurant
 Claudina Bonetti Marcus '88
 Mr. and Mrs. Roberto Bonetti
 Mr. and Mrs. Matias K. Bonnier
 Mr. and Mrs. Chatchai Boonyarat
 Mr. and Mrs. Edwin G. Booth, Jr.
 Mrs. Edwin G. Booth
 Florence Hopkins Borda '50
 Mr. and Mrs. Robert H. Borden
 Alice Bohmfalk Bossidy '41
 Diana Gray Bostwick '56
 †Eleanor Purviance Bostwick '22
 Annie H. Botzow '59
 †Mrs. Elisabeth Botzow
 Lurette Close Bourne '57
 Felicity Sexton Bowditch '58
 Jean Blair Bowerman '59
 L. Spencer Boyd '73
 †Mr. William Boyd, Jr.
 G. Alexandra Boyer '89
 Deirdre E. Boyle '83
 Katherine Houston Bradford '60
 Judith Thompson Bradley '57
 Margaret von Hennig Bragg '60
 Claire Van Cleave Brainerd '82
 Helen Osborn Braun '58
 Mr. and Mrs. Jeffrey G. Breneiser
 Francine Brennan Byers '92
 Lucy Joyce Brennan '52
 Mr. and Mrs. Richard Breslow
 Dr. Molly Brewer and
 Dr. Gebhard Long
 Elisabeth T. Brillembourg '71
 Louise Wells Bristol '45
 Mr. and Mrs. Kent L. Brittan
 Sally Forman Brittle '60
 Mr. and Mrs. Jed M. Brody
 Dr. Karen H. Brody
 Catherine Sinclair Brooks '73
 Helen Moffett Brooks '47
 Robin Skinner Brooks '66
 Lisette J. Bross '89
 Joan Esposito Brothers '88
 Catherine Bellis Brown '84
 Mr. and Mrs. Duncan W. Brown
 Hope Brown '57
 Dr. and Mrs. Malcolm McDougal Brown
 †Ruth Humphreys Brown '38
 The Honorable and
 Mrs. W. L. Lyons Brown, Jr.
 Mr. and Mrs. William G. Brown
 Mr. William Hill Brown III
 Sarah S. Brown-Adams '87
 A. Cary Brown-Epstein '80
 Judith Hill Brush '55
 Maria Bonetti Buccini '90
 Susan Thompson Buck '56
 Suzanne Walker Buck '89
 Jennie H. Bucove '83
 Frances Bull Bunn '55



Cornelia McLane Burchfield '75
 Mr. and Mrs. Charles H. Burdge, Jr.
 Mr. Hartwig Burfeind and Ms. Louise Field
 Alice Burgess
 Birch Hincks Burghardt '69
 Maureen D. Burke '82
 Mr. and Mrs. Clyde A. Burkhardt
 Gaylynn A. Burroughs '95
 Mr. and Mrs. S. Jeffrey Burt
 Mary Livingston Bush-Brown '69
 Joyslin Withington Bushman '46
 Nancy Oare Butler '58
 Dale Pirie Cabot '49
 Mabel Hobart Cabot '53
 Stephanie M. Cabot '81
 Eva W. Cahill '77
 Mary Tyler Calabresi '75
 Mr. James F. Calciano and
 Ms. Marcie B. Schwartz
 Carolyn Coleman Callen '54
 Nora Francke Cammann '50
 Mr. Peter Bihari and Ms. Chris Campbell
 Mr. and Mrs. Duncan M. Campbell
 Betsy MacColl Campbell '42
 Mr. and Mrs. John M. Campbell, Jr.
 Mr. Paul Canning and Ms. Marie Lavendier
 Katharine D. Cannon '71
 Mr. and Mrs. David J. Cappuccio
 Mr. and Mrs. Robert Joseph Carbonell, Jr.
 Rosa M. Carbonell '85
 Nina M. Cardoza '90
 Mr. Francis J. Carey
 Lindsey Buttner Carlisle '82
 Bradford C. Carpenter
 Katherine R. R. Carpenter '75
 Margaret Owen Carpenter '52
 Rebecca Hammer Carpenter '86
 Mr. Edward B. Carr III
 Helen Ward Carr '54
 Mr. Aaron Carreon-Ainsa and
 Ms. Gloria Aguilar

†Evelyn Denison Carrillo '36
 †Mrs. Christopher Carriuolo
 Alice Brown Carroll '57
 Nancy Jones Carter '79
 Isobel Brooker Case '89
 Mr. and Mrs. David M. Casey
 Mr. and Mrs. Thomas W. Cashel, Jr.
 Margaret Casscells-Hamby '78
 Mr. and Mrs. Donald G. Castelli
 Mr. and Mrs. Joseph Castrogiovanni
 Beverly Chan '66
 Mr. and Mrs. Ed Y. Chan
 Mr. and Mrs. Tak Sang A. Chan
 Mr. and Mrs. Kenneth Chandler
 Mr. Sao-Wei Chang and
 Ms. Man-Hsuan Chou
 Catia Zoullas Chapin '56
 Mr. Charles M. Chapin III
 Elise M. Chapin '82
 Judith Coste Chapman '52
 †Caroline Smith Chappell '30
 Mlle. Marie-Claire Charton
 Maria Ginebra Chase '93
 Nancy M. Chatfield '74
 Sheilah Cheng Chatjaval '79
 Polly Gamble Cherner '69
 Julia Davidson Cheshire '48
 Cynthia Mitchell Cheston '62
 Mr. and Mrs. Joseph W. Chetelat
 Mr. and Mrs. Daw Shueh Chi
 Lawrie Conant Chiaro '70
 Mr. and Mrs. James P. Chiasson
 Susan W. Chichester '96
 Muriel-Anne Walker Chidsey '49
 †Ruth McElroy Childress '25
 Dr. and Mrs. Bo Hyun Cho
 Dr. and Mrs. Soon-Ku Cho
 Dr. Yong Keun Cho and
 Ms. Hai Young Park
 Mr. and Mrs. Kang-Ho Choi
 Dr. and Mrs. Tae Hoon Choi

† Deceased

Mrs. Dorothy Cholnoky
 Mr. and Mrs. P. Erik Christensen
 Mr. and Mrs. Chang Hwa Chung
 Mr. Soyoung Chung and
 Ms. Jaeock Park
 Dr. Sunghoon Chung and Ms. Misun Na
 Dr. and Mrs. Michael T. Cicchetti
 Mr. and Ms. Bernard R. Claffin
 Catherine Harrison Claiborne '79
 Karen Mertz Clancy '81
 Bliss Caulkins Clark '62
 Mr. and Mrs. Jonathan B. Clark
 Marguerite Jenkins Clark '73
 †Mrs. Avery B. Clark
 Sarah E. Clark '80
 Aileen Chadwick Clarke '32
 Dr. and Mrs. James J. Clarke
 Virginia D. Clarkson '66
 Constance Clement '66
 Beth Richardson Clements '63
 †Patience M. Cleveland '48
 Mr. and Mrs. John P. Clifford, Jr.
 Mr. and Mrs. John B. Clinton
 Mr. and Mrs. Isaac H. Clothier IV
 Virginia Ashcraft Cluett '32
 Joan Ingersoll Coale '52
 †Elice J. Coe '70
 Mr. and Mrs. Richard G. Coffey
 Mr. and Mrs. S. Elliott Cohan
 Mr. and Mrs. Robert S. Cohn
 Coleen L. Colahan '99
 Mrs. I.W. Colburn
 Sheila Dauphinot Cole '57
 Mr. and Mrs. Sheldon C. Coleman
 Patricia Reynolds Colhoun '54
 Laura I. U. Collier '06
 Joan Merrill Collins '49
 Tilda von Hennig Colsman '52
 Elizabeth Reynolds Colt '57
 Constance Wardrop Combes '67
 Anne Morss Combs '54
 †Marie Eugenie Thebaud Compton '33
 Carol Yeomans Conard '75
 Mr. and Mrs. John T. Connelly, Jr.
 Mr. and Mrs. Daniel J. Connelly
 Kendall Kraft Connors '81
 Mr. Stephen J. Connolly III
 Kathleen Fell Connor '76
 Hope Stout Connors '55
 Hope Connors '81
 Sylvia Paine Constable '47
 Ann Dau Conway '77
 Mr. and Mrs. John N. Conyngham III
 Blake Gardner Cook '77
 Judith Tabler Cook '65
 Louise King Cook '63
 Marjorie Wyckoff Cook '44
 Claudia M. Cooke '74
 †Elizabeth Mills Coolidge '44
 Elizabeth Pisacano Coons '85
 Colleen R. Cooper '85
 Marie McCook Cooper '37



Marion Moore Cope '53
 Kira Mohaupt Cordasco '93
 Mr. Steven L. Corman
 Lynette Maxwell Cornell '51
 Storrs Lamb Cote '82
 Katrina Gonzalez Coto '90
 Mariana Poutiatine Cotten '60
 Phoebe Dewing Coues '59
 Ms. Rachel Countryman
 Mr. and Mrs. James C. Couri
 L. Alexandra Couri '97
 Marion Love Couzens '75
 Phyllis Slick Cowell '64
 Mr. and Mrs. Steven E. Cowell
 Mr. Evan Cowles and Ms. Brie Quinby
 Mrs. Peter M. Coy
 Sheila M. Coy '63
 Amanda Cramers-Orzolek '84
 Susan Harris Crampton '56
 Mrs. J. Noyes Crary
 Susan Parrott Crary '77
 Angela Tilley Crates '86
 Anita Racioppi Craven '51
 Brenda Cravens '63
 Carol C. Cravens '64
 Mr. and Mrs. Jeffrey W. Crawford
 Mr. Gerry P. Crean and Ms. Cathy A. Kies
 Dorothy Macdonald Crocker '65
 Elaine Crocker
 Elizabeth L. Crockett '74
 Sybil S. Croft-Nikolic '56
 Dr. Edward Cronin and Dr. Helen Crowe
 Katherine Zipser Crooks '88
 †Eleanor Hartwell Crosby '24
 †Harriet Walker Cross '30
 Mrs. Joseph F. Croughwell, Jr.
 Joanne Espanol Csedrik '92
 Sophia du Brul Cue '86
 Jennifer Drew Cunningham '85
 Melissa Foote Cunningham '57

†Gwendolyn Bowen Currier '34
 Carey Chittenden Curtis '64
 Mr. and Mrs. William S. Cushman
 Isabel Kugel Cutler '59
 †Mr. George W. Cutting
 Mr. and Mrs. Dave A. Cyr
 Laurie Dalton '70
 Nicole D. D'Amato '97
 Ms. Laura Danforth and Dr. Paula Chu
 †Marjorie Gibson Daniel '37
 Emily Norris Daniels '48
 Gay Ramsdell Daniels '52
 Mr. and Mrs. Harry T. Daniels
 Marion Taylor Dann '47
 Mr. and Mrs. John J. Dau
 Anne Ingersoll Davenport '55
 Risa M. David '95
 Anne Meserve Davis '54
 †Dorothy Moore Davis '44
 Edith Kunhardt Davis '55
 Holland H. Davis '05
 Mr. and Mrs. Joseph J. Davis
 Marian Neal Davis '36
 Mary Oates Davis '46
 Maude S. Davis '52
 Mr. and Mrs. Richard W. Davis
 Mr. William H. Davis
 Mr. and Mrs. William L. Davis
 Mrs. Patricia Davol
 †Mr. Stanley R. Day
 †Mrs. J. G. de Chabert-Ostland
 Mr. and Mrs. Loic de Kertanguy
 Cristina de la Rosa '83
 Maria-Helene Manville de Laire '52
 Edith Myles de Montebello '57
 Abby King de Perez '96
 Mariana Mann de Saint Phalle '48
 Felicia M. De Sanctis '86
 Mr. and Mrs. Carl de Stefanis
 Julie Buddy de Wolff '53

Julia R. Deady '14
 Mrs. Howard B. Dean
 Mr. and Ms. James Howell Dean
 Gill Roby Dechario '58
 Ms. Colleen B. DeCourcy
 Alice M. DeLana
 Joanna Campbell Dellenbaugh '65
 Sandra Phipps Dennehy '57
 Natalie Guerlain Denoyer '80
 Joan Pillsbury DePree '63
 Mr. and Mrs. Robert G. Dettmer
 Mr. and Mrs. John E. Dexheimer
 Sunshine Allen Ferrante di Ruffano '41
 Brenda Johnson Dick '66
 Sandra Mueller Dick '67
 Amanda Kirkpatrick Dickerson '70
 †Polly Fenton Dickerson '37
 Mr. and Mrs. Henry G. Dillingham II
 Mary Jane Churchill Dillon '61
 Mr. and Mrs. David A. Dimesky
 Carol E. Dinneen '73
 Stefanie Dion Jones '96
 Peggy Diaz Discenza '87
 Deborah F. Diserens '68
 Mr. and Mrs. Bruce H. Dixon
 Loren Poole Dixon '84
 Meredith Dixon '73
 Drs. Allan and Amelia Dizon
 Beverly Ward Docter '58
 Mr. and Mrs. Sarkis Dodakian
 †Mr. Marshall J. Dodge, Jr.
 †Ruth Quackenbush Dodge '29
 †Ellen Gates D'Oench '47
 Sophie Bell Donaghy '49
 Mr. William H. Donaldson
 †Dorothy Ranney Donnelley '28
 Laura Donnelley '64
 Mr. and Mrs. John F. Donnelly
 Mrs. John F. Donnelly
 Mr. and Mrs. Kevin J. Donnelly
 Susanne Nobert Donohue '83
 Ilona Rand Dotson '88
 Elizabeth Cutler Dougherty '80
 Constance Douglas '89
 Evelyn Douglas '80
 Mr. James A. M. Douglas
 Valerie Mixter Dove '67
 Anne Melissa Dowling '76
 Jody Haller Drake '73
 Ms. Iman H. Drammeh
 John E. Drew
 Tracy Cooper Drippe '79
 Mr. and Mrs. John F. Droney, Jr.
 Helen Q. du Pont '57
 Mr. Thomas Dubin and Ms. Pamela Klem
 Helen Wardwell DuBois '54
 Mr. and Mrs. William M. Ducci
 Mrs. Caroline W. Duell
 Michelle Dumais Duffy '89
 Elizabeth G. DuHamel '78
 Louisa Goldsbury Dulaney '67
 Mr. and Mrs. Val E. Dumais

Gwendolyn F. Dunaway '65
 Elizabeth Space Dunn '55
 †Eleanor Isham Dunne '54
 Beulah Woolston Durfee '56
 Florence Wyckoff Durfee '53
 Mary Thompson Dwyer '42
 Mr. Richard C. Eaton
 Delphine Espy Eberhart '71
 Frances Adams Eberhart '63
 Mr. and Mrs. Charles R. Ebersol, Jr.
 Mr. and Mrs. Robert W. Eccles
 Cathie Cronin Echterhoff '67
 Joan Jessup Eddy '47
 Blythe Bickel Edwards '59
 Neva Dyer Egan '72
 Mr. and Mrs. Patrick J. Egan
 Alexandra Muse Ehrlich '85
 Emlen Hall Ehrlich '60
 Mrs. Roger P. Eklund
 Mr. and Mrs. Ronald A. Elenbaas
 Lucy Dodge Elliot '45
 Nancy Bush Ellis '43
 Priscilla Wear Ellsworth '58
 Lyda B. Ely '83
 Mary T. Emeny '60
 Claire Fuller Emlen '47
 Bonnie Alexandre Emmons '71
 Elizabeth Endicott '70
 Elizabeth Pierpont Engstrom '77
 Dr. David Epstein and Ms. Annetta Weller
 Mr. and Mrs. I. Kenneth Epstein
 Judith Peck Erdman '44
 Aurelia W. Erwin '72
 Mary Claire Pitocchelli Espenkotter '90
 Ms. Anne Estabrook
 Dr. and Mrs. Scott G. Estabrook
 Mr. and Mrs. Frank O. Estes III
 Barbara Richardson Evans '78
 Mr. and Mrs. Johnston L. Evans
 Kathleen O'Hearn Evans '84
 Mr. and Mrs. Whitney Evans
 †Eleanore Darling Everdell '31
 Sonia Holden Evers '71
 Mr. and Mrs. Thomas B. Ewing
 Mr. and Mrs. Martin Philip Eyears
 Thyrza Purvis Eyre '51
 Nancy Niles Faesy '56
 Mrs. William Failey
 Mary Curtis Fair '59
 Emily Franklin Fairchild '41
 Diana M. Fairchild-Carbonell '00
 Drs. Hamid and Carolyn Fallahi
 Dr. William Falvey and Ms. Emily Woodside
 Lorine C. Fargo '60
 Lisbeth Poor Farnum '72

Mr. and Mrs. Barry A. Faticoni
 Mr. and Mrs. Wilson H. Faude
 Eileen M. Fava '84
 †Annette Colgate Fayard '50
 Sanna Borge Feirstein '62
 David Fenkell
 Doris Drisler Ferguson '46
 Jeanne Franklin Ferrer '67
 Mr. Hunter H. Ficke
 Harriet Carter Field '61
 Katherine Alexander Field '70
 Mary Hallock Fields '62
 Edith Walker Filliettaz '44
 Mr. Charles W. Findlay III
 †Peggy Eagle Findlay '37
 Julie Hamm Finley '55
 Mr. and Mrs. L. Carl Fiocchi, Jr.
 Isabel Notz Fiore '89
 Katharine Cushman Fischer '58
 †Martha Burdick Fisher '33
 Ellen Brumder Fitzgerald '53
 Elizabeth Taggart Fitzsimmons '62
 Betsy Kreger Flanagan '79
 Mr. and Mrs. Edward R. Fleur
 Mr. and Mrs. Patrick Joseph Fleury
 Ruth Eastham Flournoy '63
 Mary de C. Foden '96
 Sarah Faile Fogarty '59
 Mr. Ramon Fonseca
 Mr. and Mrs. Dennis P. Foote
 Nancy N. Foote '63
 Mr. Brian Ford
 Cornelia Manuel Ford '57
 †Mary Holland Ford '25
 Molly Flickinger Ford '74
 Laureen Forgione Rubino '74
 †Elizabeth Nichols Forker '30
 †Elizabeth Hartz Forster '52
 Barbara B. Foshay '60
 Ella Foshay '65
 Mr. Dexter Foss
 †Mae Chandlee Foss '33
 Petria Horner Fossil '69
 Ceseli Dillingham Foster '60
 Christine Paddock Foster '67
 Cornelia Adams Foster '73
 Mr. and Mrs. Craig A. Foster
 Ms. Margaretta Foulk
 †Louisa Wood Foulke '33
 Wendy Taylor Foulke '61
 Lucy Landers Fowler '52
 Isabel Fuller Fox '49
 Lee F. Fox '73
 Lindsay Ann Smith Fox '85
 Ms. Loretta Foxworth

Sixty-one percent of Ancients supported the Annual Fund during the second phase of the campaign.

Annual Fund participation by current parents increased from 52 percent to 66 percent during the second phase of the campaign.

Mr. and Mrs. Richard Foyle
Phyllis Wright Fragola '54
Linda Bird Francke '56
Rachel F. Freeman '85
Ellen F. Frell '67
†Mr. Hollis S. French
Marian Rodgers Frick '47
Mr. and Mrs. Scott E. Friedman
Wendy Weeks Frisch '78
Anita Murphy Fritze '60
Kurt and Ann Fromherz
Mr. and Mrs. James P. Fry, Jr.
Candace Allen Fuchs '83
Fufa Triplett Fullerton '52
Mr. J. Rex Fuqua
Anne Seel Furse '79
Alexandra Wheeler Gabriele '90
Mr. and Mrs. Paul C. Gaffney, Sr.
†Nancy Tyner Gagarin '43
Jennifer Airo Gage '85
Mr. and Mrs. Charles Michael Gaines
Ursula J. Galindo '94
Phyllis Crockett Gallagher '79
Mr. and Mrs. Robert Gallagher
†Kendra P. Gamble '64
Mr. and Mrs. Mark A. Gantner
Anne Trainer Garcia '95
Ms. Sue S. Garcia
Harriet Merritt Garde '47
Harriet Daniels Gardner '56
Cheryl Schweighoffer Gardow '83
Emily Anthony Garratt '75
Mary Welby Day Garrison '58
Sarah H. Garvey '03
Michelle Gavens '83
†Ann Flershem Gaylord '29
Mr. and Mrs. Robert L. Gegios
Edith Parsons Gengras '63
Gay Moulton Georgi '61
Elizabeth Starr Gephart '75
Pippa Groves Gerard '72
Dr. William H. Gerber
Christina Cushman Gersten '88
Sarah Flower Getty '63
Mr. and Mrs. James D. Gibbons
Mrs. John M. Gibbons, Jr.
Martha Walker Gibbs '52
Anne Dewing Gifford '63
Mr. Clinton Gilbert, Jr.
Marion Moore Gilbert '51
Mr. Ray M. Gildea
Aline Cornwall Gillies '38
Linda Boyer Gillies '57
Eleni Tsandoulas Gillis '59

Susan Egbert Gilroy '72
Mr. and Mrs. Roger Gilson, Jr.
Martha Vietor Glass '72
Wendy Walker Glen '53
Helena S. Go '06
Dr. and Mrs. Kwangeo Go
Lise Christensen Godvin '83
Mrs. Gertrude M. Goff
Tara Smith Gohlmann '87
Mr. Larry Gold and Ms. Pamela Scott
Mr. and Mrs. Michael F. Golden
Dr. Hans-Joachim Golling
Mrs. Edward C. Gonzales
Susan Cravens Good '55
Mr. and Mrs. Doug Goodman
Mr. and Mrs. Mark P. Goodman
Valaer van Roijen Goodrich '68
Virginia Page Goodrich '62
Ritchey Warren Goodwin '56
Elizabeth Maynard Gordon '75
Lois Shethar Gordon '41
†Marie Antoinette Townson Gordon '36
Pamela Whitmarsh Gores '41
Barbara McIntire Gorham '38
†Althea Robinson Gorman '32
Elizabeth H. Gorman '74
Jennifer Gorzelany '95
Mr. and Mrs. Richard H. Gottlieb
Jean Rose Gould '51
Julia Smith Gould '76
Ms. Linda Gould and
Mr. Stuart Roberts
Ms. Lisa Gould and
Mr. Wendel Wurzweiler
Erica Lindberg Gourd '76
Gwendolyn Grace '69
Dr. and Mrs. John C. Grady-Benson
Amory Wallace Graham '54
Gina M. Granozio '83
Gwendolyn Grant '77
Jenifer Rawson Grant '54
Cynthia Earling Grantz '53
Barbara Bolton Gratry '62
Abby Aldrich Gray '68
Anne Hawes Gray '68
Mrs. William H. Gray
Mrs. Bowman Gray III
Mr. and Mrs. Stephen Gray
Mr. and Mrs. Marc A. Green
Mr. and Mrs. Glen Greenberg
Danielle Devine Greene '82
Paula Rockefeller Greene '55
Mrs. Pamela S. Greenwood-Benedict
Joan Wyeth Greer '51

†Stanley Brooks Gregory '47
Elizabeth Z. Grey '86
Tira D. Grey '93
Elizabeth D. Grey-Fetherston
Ann Richards Gridley '58
Mr. and Mrs. William M. Griffin
Jennifer Stone Grimes '83
Nina Bartram Griswold '48
†Jane Durston Groat '24
†Virginia Humphrey Grosscup '37
Mr. and Ms. Richard E. Grove, Jr.
Joan Barkhausen Grubin '63
Lucia Gordon Gumaer '61
Mr. and Mrs. Gene Guselli
†Beatrice Brown Guthrie '36
Anne Jones Gwathmey '39
†Gay Cumings Hackett '59
Mary Hammond Hackney '52
Mr. and Mrs. Michael Haeflich, Sr.
Mr. and Mrs. Martin J. Hagerty, Jr.
Jingle Igleheart Hagey '65
Deborah Atkin Haggerty '81
Andrea E. Hailey '99
Elizabeth Miller Halaby '72
Anne D. Hall '63
Grace Ward Hall '53
Helen Windisch Hall '55
Kirke Hoffman Hall '89
Victoria Woodbridge Hall '56
Julie Kemp Hallinan '89
Daphne Emmet Hallowell '54
Mr. and Mrs. Roger W. Hamblin
Allison Cooper Hamilton '77
Christine Christiansen Hamilton '74
Ms. Grace P. Hamilton
Margery MacMillan Hamlen '62
Sheila Ford Hamp '69
Mr. Chris Hampton
Mrs. Warren S. Hance
Elizabeth Pyle Handler '83
Sarah Hart Hansen '74
Ms. Kristine Hanson
Lucy Congdon Hanson '82
Terry Ponvert Hanson '55
Margaret Finn Harding '53
Susan M. Harding '63
Mr. and Mrs. Eddie Harper
Margaret Taube Harper '53
Ashley Riegel Harrington '78
Mr. and Mrs. Dwight C. Harris
Ms. Joy A. Harris
Kylie Edwards Harris '92
Carisa Harris-Adamson '91
Alexandra Madeira Harrison '58
Mrs. George E. Harrison
Mr. and Mrs. Christopher Harrison
Mr. and Mrs. John F. Hartner
Lucy Bell Hartwell '51
†Mr. Cyrus I. Harvey, Jr.
Eleanor Ashforth Harvey '43
Elizabeth Williams Harvey '41
†Shirley Brown Haselton '46

- Drs. Seyed and Nezhat Hashemi
 Mrs. Deborah Haskins
 E. Lee Haxall '76
 Nancy Pell Hayden '59
 Mrs. Nina M. Hayes
 †Constance Laibe Hays '79
 Mr. John A. Hays
 Anne M. Haywood '51
 Martha Hacker Hayworth '87
 Mr. and Mrs. Timothy C. Healey
 Patricia Jellett Heath '47
 A. Jaquett Wing Heck '68
 Mr. and Mrs. Herbert H. Hedick
 Phyllis Pfister Hedlund '83
 Catherine Prevost Heeschen '85
 Kathryn Lewis Heidt '79
 Sheila Cobb Heintzman '85
 Mr. and Mrs. Glenn R. Heiser
 Mr. and Mrs. John H. Heiser
 †Barbara Pressprich Henderson '61
 Carol Hardin Henderson '51
 Hanna McCrum Henderson '74
 Wendy Crisp Henderson '83
 Mr. and Mrs. James G. Henkel
 Mr. Dale Henry
 Elizabeth Brokaw Henry '52
 Kathleen K. Henry '74
 Rebecca D. Henry '77
 Mr. and Mrs. Christopher P. Henson
 Alysa R. Herman '88
 †Barbara W. Herndon '58
 Lucia Palazio Heros '88
 Isabel Waud Hertz '53
 Gertrude Oliver Hetherington '63
 Priscilla Harding Heublein '55
 Heather Anderson Heuston '92
 Anne Eliot Hiatt '39
 Mr. Hugo S. Higbie
 †Marian Chapin Higbie '47
 Elizabeth Bartlett Hill '61
 Constance C. Hilliard '68
 Helen Matheson Hilliard '82
 Mr. Landon Hilliard
 Eleanor Thomas Hills '56
 Virginia Seaverns Hilyard '63
 Mr. and Mrs. Lyle B. Himebaugh III
 Madalon Tredennick Hinchey '59
 Mr. and Mrs. Daniel A. Hincks
 Polly Powell Hincks '45
 Mr. and Mrs. Jeffrey Hires
 Peggy M. Hitchcock '50
 Mr. Heung O. Ho
 Irene M. Y. Ho '86
 †Katharine Wells Hoblitzelle '47
 Elizabeth B. Hobson '00
 Mr. and Mrs. William R. Hobson
 Mr. Kent Hodgetts and Ms. Latane Keeler
 Mimi McEwen Hodsoll '54
 Elizabeth Walker Holden '46
 Mr. and Mrs. R. Stuart Holden, Jr.
 Margaret Corbin Holland '75
 Letitia Baldrige Hollensteiner '43
 Mr. and Mrs. H. Dieter Holterbosch
 Abigail Aldrich Homiller '89
 Mr. Bong Joo Hong and Ms. Hyun Mi Kim
 Susanne Shaw Hooe '50
 Anne F. Hooper '07
 Greer McLane Hopkins '59
 Nancy Livingston Hopkins '51
 Mr. and Mrs. David Hopkinson
 Nancy Dewey Hoppin '62
 Dr. and Mrs. Mark Horowitz
 Dr. and Mrs. Ravi Hotchandani
 Leslie Lincoln Hough '76
 Leigh Armstrong Hovey '79
 Dr. Mark A. Hovey and Dr. Karen L. Collins
 Dr. and Mrs. Romelee A. Howard
 Suzette Alger Howard '48
 India R. Howell '75
 †Alice Post Howells '24
 Mrs. Frances W. Hoyt
 Kristen M. Hoyt '82
 Sarnia Hayes Hoyt '56
 Mr. and Mrs. Charles Huang
 Mrs. Thomas J. Hubbard
 Harriet F. Hubbard '80
 Mr. and Mrs. Joseph L. Hudson, Jr.
 Pauline Kammer Hudson '61
 Mr. and Mrs. R. Webber Hudson
 Leslie Spencer Huffman '75
 Mrs. Katharine D. Hufstader
 Mr. and Mrs. James F. Hughes
 Mrs. Paul M. Hughes
 Nancy M. Hughes '85
 Katherine Nouri Hughes-del Tufo '67
 Floyd W. Humphreys '60
 Clarissa Colburn Hunnewell '79
 Mr. and Mrs. Roger B. Hunt
 Tiffany Smith Hunter '84
 Mr. and Mrs. Richard M. Hurd
 †Elizabeth Fulton Husband '27
 †Condict Freeman Hyde '43
 Susan Case Hyde '52
 Catherine Parker Hyotte '96
 Susan Lonsdale Iglehart '57
 Eleanor Koehler Ingersoll '49
 Mr. and Mrs. Thomas Inzinga
 Nancy Homan Ireland '41
 Barbara Tyson Iselin '56
 Lauren Beardmore Ivanhoe '78
 Alison A. Ives '74
 Mr. and Mrs. Jay W. Jackson
 Mrs. Jill Jackson
 Mr. Michael A. Jackson
 Deborah Gardner Jacobson '76
 Nancy Perkins Jacobson '61
 Mr. and Mrs. David A. Jadovich
 Paige Callen James '75
 Mr. and Mrs. Prasert Jarupanich
 Mr. and Mrs. Girish Jhunjhnuwala
 Mr. Montri Jiaravanont
 Mrs. Alison Moore John
 †Eleanor Muir Johnson '38
 Mr. and Mrs. Francis E. Johnson
 Grace Butler Johnson '62
 Jamie Johnson '76
 †Jean Taylor Johnson '42
 Katharine Ross Johnson '79
 Louise Murphy Johnson '59
 Nora M. Johnson '73
 Alexandra Spofford Johnston '78
 †Barbara Durston Jones '27
 Dorothy Snowden Jones '55
 Eliza Doolittle Jones '86
 E. Briggs Jones '01
 Mr. and Mrs. F. Macy Jones
 Margaret Carpenter Jones '84
 Melissa Grey Jones '88
 Patricia Starr Jones '63
 Katharine Pillsbury Jose '63
 Drs. Bobby and Jasmine Joseph
 Elise Elkins Joseph '68
 Dr. Christina A. Kabbash
 Marie B. Kalat '67
 Katharine Daniels Kane '52
 Kirie Kaneko '97
 Mr. Sung In I. Kang
 Mr. and Mrs. Mark D. Kaplan
 Dr. and Mrs. Dinesh Kapur
 Lucy Cooper Karlsson '75
 Mr. and Mrs. John R. Karwowski
 Mr. and Mrs. Bruce E. Kasanoff
 Ms. Kathleen Kavanagh
 Dr. and Mrs. Marc Kawalick
 Ann Gouldin Kay '90
 Mr. and Mrs. Thomas J. Kean
 Emily K. Keeton '87
 Augusta McGrail Keevil '68
 Jayne Teagle Keith '66
 Mr. and Mrs. Charles F. Keller

I am so proud of what the school has become—a vibrant, intellectually challenging, warm, and fun-filled environment that is proof that single-sex education is relevant today. I view annual support as an annual reaffirmation of my support for the mission of Porter's, and I believe it is critical to provide unrestricted annual giving to give the administration the flexibility to meet the school's needs as they arise.

— TRUSTEE CLOVER MACDONALD DRINKWATER '64

† Deceased

- Susan F. Kelley '69
 Mr. and Mrs. Steven Kelmar
 Mrs. James Kelso
 Mr. and Mrs. Christopher J. Kennan
 Anne Sibley Kennedy '53
 Mr. Peter M. Kennedy
 Mr. and Mrs. Brian Kenny
 Elizabeth Sherpick Kenyon '77
 Mr. and Mrs. Jacques D. Kerrest
 Mr. and Mrs. Naeem Khalid
 Mr. and Mrs. Chang Il Kim
 Mr. and Mrs. DoYoung Kim
 Julie N. Kim '87
 Dr. and Mrs. Kunsoo Kim
 Ms. Rosa Kim and Mr. Kiwon Chang
 Mr. Ryang Kim and Ms. Young E. Chang
 Dr. and Mrs. Seok-Yong Kim
 Mr. Taesung Kim and Ms. Jeongwha Lee
 Dr. Youngjin Kim and Dr. Yoonae Choi
 Eliza Kimball '69
 Catherine Alexandre King '89
 Mary Eastham King '63
 †Mary-Caroline Floyd King '45
 Mrs. Raemali King
 †Eleanor Foster Kinnaird '28
 Eleanor Watson Kinsella '75
 Mr. John A. Kirk
 Elizabeth Tieken Kirkpatrick '64
 Mr. and Mrs. Chester W. Kitchings, Jr.
 Margaret Howe Kitchings '36
 Audrey L. Klein '83
 Mr. and Mrs. Daniel E. Kleinman
 Mr. and Mrs. Douglas E. Klinger
 Mr. and Mrs. Todd M. Knutson
 Dr. Young Hwan Kong and
 Ms. Mi Soon Jung
 Mr. and Mrs. Simon Konover
 Mr. and Mrs. Ja Yong Koo
 Mr. and Mrs. Mark Korba
 Alison Feen Koss '95
 Mr. William T. Kosturko
 Mr. and Mrs. Thomas R. Koustmer
 Dr. and Mrs. Kenneth F. Kowalski
 Mr. and Mrs. Mark N. Kozak
 Mr. H. Frederick Krimendahl II
 Anstiss Hammond Krueck '58
 Elizabeth Kneisel Krumeich '69
 Mr. Robert Krzys and Ms. Karin Schneider
 Patricia A. Kuchar '73
 Lisa C. Kugelman '79
 Deborah A. Kurnik '89
 Christina L. Labate '68
 Mr. and Mrs. Andrew G. Labrot, Jr.
 Lucy Lee LaCasse '76
 Mrs. Donald B. Lamont
 Nicole LaMotte '88
 Mr. David A. Lane
 Ms. Donna Lane
 Mr. Garrison F. Lane
 Megan C. Lane '92
 Dr. and Mrs. Stephan C. Lange
 Kathryn Hart Lansing '67
 Mercedese Roane Large '81
 Beth Haller LaSala '75
 Susan Rath Latos '66
 Maryanne C. Lau '76
 Anne Adams Laumont '63
 †Suzanne Spear Lawrence '62
 Andria Rowley Lawson '50
 Ms. Antoinette Lazarus
 Mr. Barry Lazowski and Ms. Cynthia Lahm
 Cornelia McElroy Leach '57
 Mrs. Jeanne M. Lebens
 Anne McGrath Lederer '53
 Barbara Burnham Lee '44
 Candy Lee '68
 Dr. and Mrs. Cheryl Young Lee
 Mr. Hee Seol Lee and Ms. Ryu Wha Yoon
 Mr. and Mrs. Heon in Lee
 Mr. Hyo S. Lee and Mrs. Jung Ae Park
 Dr. and Mrs. Jong Wook Lee
 May H. Lee '84
 Dr. and Mrs. Sang Jik Lee
 Mr. and Mrs. Tae H. Lee
 Mr. and Mrs. Philip E. Lefebvre
 Amanda M. Lehman '88
 Mr. and Mrs. Christopher M. Lehman
 Isabel Bryan Leib '46
 Abigail C. Leland '93
 Karla P. Lema '89
 Mr. and Mrs. Richard P. Lena, Jr.
 Anna McCullough Leonard '83
 †Clarissa Cady Leslie '47
 Mr. and Mrs. Lawrence J. Levere
 Anne McCutcheon Lewis '61
 Lynn Lewis '80
 Sophie P. Lewis '51
 Phyllis Holbrook Lichtenstein '60
 Mr. and Mrs. Robert G. Liggett, Jr.
 Mr. and Mrs. Brian Liistro
 Sally Shepley Lilly '51
 Tracy Mullen Lilly '80
 Pee Fong Lim '99
 Mr. and Mrs. Tian Hoong Lim
 Ms. Joan G. Limongello
 Gwendolyn Osborne Lincoln '51
 Polly Kinnear Lincoln '44
 Dr. and Mrs. R. Mark Lindman
 Mr. and Mrs. Brian H. Lindroth
 Mr. and Mrs. Charles J. Lindsay
 Mary Adams Lines '68
 Kathleen Lingo '61
 Sarah Klish Liu '90
 Marion Orrick Livermore '69
 Wendell Willis Livingston '75
 Elizabeth Hammond Llewellyn '64
 Johanna Young Llewellyn '89
 Frances Aldrich Llopis '63
 Alice B. Lloyd '73
 Tangle C. Lloyd '62
 Mary Ann Riegel Lockhart '41
 Dr. Henry S. Lodge
 †Edith Safe Loeb '45
 Carolyn Logan '77
 Nathalie Compton Logan '60
 Dr. and Mrs. Edward Shun Loi
 Hope Shiverick Lomas '68
 Deborah Daniel Long '68
 Timothy, Laura, and Caroline Longacre
 Mr. and Mrs. Kam Khuen Loo
 Mr. Peter L. Look
 Susan Steinbreder Luciani '75
 Laura C. Luckey '55
 Helen Dow Lundquist '37
 †Miss Flora H. Lutz
 Sally Woolworth Lynch '73
 Mr. and Mrs. Keith A. Lyon
 Anna M. Ma '71
 Ann Reppert MacDonald '73
 †Clare Mallory Macdonald '54
 Barbara Park MacDougall '51
 Lisa Davis Macfarlane '74
 Mr. Hugh Macgill and Ms. Nancy Rankin
 Mr. and Mrs. Ian C.S. MacGregor
 Anne Gibb MacKenzie '49
 Elsie Oliver MacKenzie '61
 Gail Giblin Mackinnon '81
 Victoria Cobb Mackintosh '66
 Suzanne Gardner MacLear '53
 Mr. and Mrs. E. James MacLeod
 Sara Brown Maclin '60
 Margery Jones MacMillan '37
 Madge Lloyd MacNeil '75
 Barbara Baker MacPherson '34
 Ms. Keiko Madarame
 Mr. and Mrs. Rikihiko Madarame
 Anne Curtiss Mahr '55
 Suzan Laidlaw Malloch '79
 Mr. Charles Malloy
 Mr. and Mrs. James J. Mallozzi
 Alison Parent Maloney '83
 Polly Jenkins Man '60
 Danielle Dubin Manion '87
 Mr. Alfred L. Mann
 Mrs. Alice C. Mann
 Mr. and Mrs. Robert K. Manoff
 Mr. and Mrs. Geoffrey S. Mansfield
 †Mrs. Andrew K. Marckwald
 Juliet Flynt Marillonnet '41
 Margaret Sarosdy Marion '76
 Susan Cassidy Maronde '83
 Celia Larson Marriott '52
 Lois Cochran Marshall '58
 Joan Hixon Martin '42
 Tara Grau Martin '68
 Margaret Tyson Martinez '63
 Nancy Potts Masland '52
 Leslie A. Mason '90
 Mary Young Mason '42
 Mrs. Mary M. Masri
 Martha Miller Massey '62
 Nancy Sweet Master '66
 Mr. and Mrs. Richard Matejka
 Mr. and Mrs. Dennis P. Matfus
 Barbara Loether Mathieu '68
 Mr. and Mrs. Wataru Matsumura

The Annual Fund grew by 84 percent during The Campaign for Miss Porter's School, and its final year, there were remarkable examples of annual giving as an expression of community building. In 2010-11, every member of the senior class made a gift in support of the Annual Fund. Following their lead, 100 percent of the school's faculty and staff, board of trustees, Alumnae Board, Nominating Committee, and Parent Leadership Committee also made gifts to the Annual Fund. This collective show of support may have inspired Ancients, who increased their participation in the Annual Fund by ten percent during this same time.

Lynn M. Matteson '72
 Fay Pattee Matteucci '86
 Jean Rhodes Matthews '72
 Mary Scudder Matthews '65
 Dr. and Mrs. F. Taylor Mauck
 Joan Eaton Mauk '48
 Dr. John Maull and Dr. Martha Fountain
 Mr. and Mrs. Michael B. Maurer
 Katrina Kanzler Maxtone-Graham '52
 Mr. and Mrs. J. Douglas Maxwell, Jr.
 Mrs. Cynthia M. May
 Julia Barnes May '82
 Dr. and Mrs. Allan Mayer
 Elizabeth Simonds Maynard '47
 Sarah Stone Maynard '75
 Vanessa L. Mayo '88
 Ms. Alice McAdams
 Dr. and Mrs. John McAdoo
 †Betty Barnard McAllister '41
 Jeanann Roche McAllister '76
 †Sarah Sage McAlpin '20
 Sarah Robinson McAndrew '47
 Mr. and Mrs. H.S. Graham McBride
 Susan Chappell McCabe '54
 †Janet Jones McCall '38
 Mr. Julien L. McCall
 Katherine Carpenter McCallum '62
 Mr. and Mrs. William H. McCance
 Audrey Holding McCargo '49
 Sandra Chaplin McCarthy '54
 Mr. Nathan S. McCay
 Mrs. Sandra M. McCay
 Merritt K. McClayton '02
 †Mary Sullivan McCloskey '37
 Sarah Chandler McCulloch '67
 Mr. and Mrs. J. Huston McCollough
 Fair Alice Bullock McCormick '55
 Mrs. John L. McCormick
 Cordelia Reid McCuaig '53
 Rebecca Faunce McDermott '72
 Gwynne Garbisch McDevitt '49
 Anna M. McDonnell '76

Mrs. T. Murray McDonnell
 Susan Roediger McDonough '86
 Alexandra Hagner McElwaine '54
 Mr. and Mrs. Patrick B. McEneaney
 Lorie McGee '97
 Mary Jane Bullard McGlennon '54
 Karen Osborne McGovern '58
 Elisabeth Witte McIntire '75
 Susan Bell McIntosh '61
 Pamela P. McKee '82
 †Camilla Merritt McLane '52
 Mr. Herbert P. McLaughlin, Jr.
 Mr. and Mrs. Robert B. McLaughlin
 Mrs. Sharon Ettinger McLaughlin
 Dr. Timothy McLaughlin and
 Dr. Marian Kellner
 Elizabeth D. McLean '84
 Jennifer Prescott McLean '55
 Mr. and Mrs. John A. McLean II
 Paula Ruckgaber McLeod '50
 Caitlin Read McNally '81
 Mr. and Mrs. Kenneth J. McNealy
 Susan Shea McPherson '62
 Mr. and Mrs. Jack D. McSpadden, Jr.
 Evelyn B. McVeigh '59
 Laetitia Frothingham Mead '70
 Mr. and Mrs. Christopher B. Meagher
 Mr. and Mrs. Jose O. Medina
 Mr. Dennis Mehiel
 Mr. and Mrs. Michael E. Menatian
 Mr. and Mrs. Juan Mendez
 Mr. and Mrs. Roberto E. Mendoza
 Mr. and Mrs. Richard Menell
 Jennifer Quigley Mercer '90
 Josephine A. Merck '65
 Ariane C. Mermod '85
 Polly Schwarz Merrill '60
 Deborah Merrill-Sands '70
 Mr. and Mrs. Keith Merritt
 Mr. and Mrs. William H. Merritt
 Anne Isaacs Merwin '74
 Wendy McCabe Messick '82

Dr. and Mrs. Frank C. Messineo
 Gail Price Messiqua '57
 Susan F. Metcalf '57
 Mary Haywood Metz '56
 Mr. Robert S. Metzger
 Mr. and Mrs. David A. Metzler
 Marion Schoellkopf Meyer '59
 Cynthia Vehslage Meyers '81
 Mr. Robert E. Michalak
 Mr. and Mrs. Stephen D. Miele
 Anita Foden Mierisch '98
 Anne Bahlman Miley '73
 Louise Breneman Miller '81
 Noel Clark Miller '57
 Sally Winsor Miller '52
 Susan Garro Millerick '87
 Christina Moore Millet '68
 Sandra Stewart Milliken '52
 Patricia Gregson Millington '54
 Phyllis Jackson Mills '53
 Gale Winslow Minot '71
 Mr. Jihad Mirza and
 Ms. Kathleen McNamara
 Kim L. Miscia '85
 Elinor C. Miskelly '02
 Elsie Johnson Mitchell '44
 Katherine Blaydes Mittelbusher '86
 Mr. David M. Mixer
 †Stephanie Leonard Mixer '39
 Mr. and Mrs. Gary J. Moeller
 Mr. and Mrs. Joseph Moeller
 Brooke Sherpick Mohr '79
 Sally Dodge Mole '64
 Patricia Pinto Monteforte '79
 †Elisabeth Grant Montgomery '27
 Mr. George G. Montgomery, Jr.
 Lucy H. Montgomery '85
 Mr. and Mrs. James P. Moon
 Anne Harkness Mooney '52
 Francia K. Mooney '72
 Mr. Franklin H. Moore
 Marian Smithers Moore '55

† Deceased

Rosita L. Moore '76
 William H. Moore
 Susan Stone Moorhead '73
 Elisabeth Harrison Morgan '48
 Margaret C. Morgan '44
 Joan Devine Morosani '72
 Ms. Amy B. Morrill
 Theodora W. Morris '80
 Anne Sloan Morrison '51
 Alice H. Morse '66
 Mr. and Mrs. David Morse
 Esther P. Morss '82
 Jean Newhard Mortimer '79

Mr. John Nealon and Ms. Pamela Lucas
 Leslie Slaughter Needham '79
 Mr. and Mrs. Richard B. Neiley, Jr.
 Anne Nimick Neilson '74
 Judith Rawle Neilson '56
 Alison Conyngham Neisloss '77
 Meredith Bass Nelson '76
 †Saranne King Neumann '42
 Dr. and Mrs. Jerry Neuwirth
 Amos Miscia Nevin '90
 Mrs. Garrett W. Nevius
 Glenda F. Newell-Harris '71
 Madeleine Salmon Newkirk '77

Kelly O'Brien '05
 Mr. and Mrs. David L. O'Connell
 Janet Keyes O'Connell '70
 Mr. Anthony M. O'Connor
 Roberta Martin Odell '41
 Nancy Clow Oden '50
 †Theodora A. O'Hara '71
 Mr. and Mrs. Walter D. O'Hearn, Jr.
 Louise Vietor Oliver '62
 Mr. and Mrs. Richard Olney III
 Elizabeth Denny Oneglia '95
 Ms. Laura Burling Opler
 Mr. and Mrs. Jere Oren
 Mr. and Mrs. Thomas Orkisz
 Nannette Foss Orr '58
 Mr. Eric D. Ort
 Sheila Pierce Ortona '90
 †Mr. W. Irving Osborne, Jr.
 A. Kimberly Osias '85
 Katherine F. Osterman '97
 Margaret Ball Ottman '76
 †Catherine Aitken Owen '25
 Constance Murphy Paine '55
 Anne Lundy Paisley '79
 Mr. and Mrs. Raymond T. Pajer
 Lisa Goff Pajolek '75
 Mary Stubbs Palmer '86
 Georgia McEwan Palmieri '62
 Leigh Boisture Paquet '99
 Mr. and Mrs. Hong Y. Park
 Mr. Hwan Kyu Park and Ms. Hoyoung Shin
 Dr. Hyun-Sook Park
 Dr. Noh Hyun Park and Dr. Hae Ryun Kim
 Jane Gray Parker '58
 Ms. Jennifer G. Parker
 Margaret Parsons Parker '50
 Victoria Woodhull Parlin '63
 †Barbara Brown Parrott '33
 Patricia O'Brien Parsons '47
 Sandria Ryan Parsons '60
 †Helen Weld Paschal '55
 Mr. and Mrs. Ashok Patel
 Lucy Baker Patricola '75
 Anne C. Patterson '78
 Mr. and Mrs. David C. Patterson
 Duane Lloyd Patterson '51
 Olivia Nisbet Patterson '40
 Ms. Elizabeth E. Patton
 Suzanne Pirie Pattou '47
 Ellen Head Paulsen '51
 †Adele Warden Paxson '31
 Jean Hamilton Pearman '59
 †Mr. John A. Pearson, Jr.
 Linda Lowry Pearson '55
 Mr. and Mrs. Richard Pearson
 Mrs. Delphine Peck
 Miss Lucy Byrd Pegau
 Sophie Shepley Pelissier '59
 Sloan Frazer Pendleton '85
 Eleanor Thompson Penniman '58
 Victoria Parsons Pennoyer '45
 †Margaret Morgan Pepper '39



Katharine Allen Morton '44
 Mr. and Mrs. William I. Morton
 Daphne N. Muchnic '74
 Victoria K. Mudd '64
 Virginia B. Mudd '67
 Ann Standish Mueller '62
 Patricia H. Mueller '74
 Mr. and Mrs. Robert A. Mugford
 Molly S. Mugler '69
 Ann Williams Mullen '79
 Justine Ambrecht Mullin '91
 †Corinne McLaughlin Mullins '55
 Mr. and Mrs. Thomas C. Mulry
 Nancy Westervelt Mulvey '77
 Elizabeth Ivers Munro '83
 Victoria Tilney Munsell '71
 Linda Spencer Murchison '71
 Drs. Gerard and Dawn Murphy
 Roberta Purvis Murray '52
 Sara McGuire Muspratt '57
 Mr. Ralph Nader
 Yasuko Nagase '96
 Joan Upham Nagy '62
 Alison Tracy Nalle '81

Louisa Foulke Newlin '53
 Mr. John Newman and Ms. Allison Smith
 Dr. and Mrs. Kenneth B. Newman
 Stuart J. Newsome '92
 †Juliet Townshend Newton '36
 Mr. and Mrs. Francis Ng
 †Frances Adams Nichols '45
 Margaret Finch Nicol '68
 Jane Bird Nissen '52
 Ann Richards Nitze '62
 Atheline Wilbur Nixon '54
 Mr. H. Clinton Noble
 Mr. and Mrs. Christopher Noll
 Patricia Gates Norris '50
 Ms. Claudia Norsworthy
 Mr. and Mrs. Kevin A. North
 Jane E. Notz '85
 †Elinor Righter Oakes '29
 Mr. and Mrs. Douglas G. Oberg
 Helen C. Obregon '01
 Ambassador and
 Mrs. Pablo Gabriel Obregon
 Alden Tullis O'Brien '80
 Mr. and Mrs. Jeremiah J. O'Brien

Mr. Scott Perekslis and Ms. Terri Lundquist
 Ann Patterson Perkins '42
 Hope Dana Perkins '79
 †Nancy Fenton Perkins '35
 Ellen Bowman Perman '65
 Elizabeth Kriscenski Perry '82
 Sarah Hollis French Perry '52
 Virginia Lapham Pescosolido '51
 Julie Ballentine Peter '88
 Ann King Petroni '53
 Cornelia J. Petronis '00
 Laura Neuhaus Pew '61
 Mr. Bernard Peyton and Ms. Susanne Tilney
 Linda Peyton '70
 Florence Pfister
 Nancy Snowdon Phelan '62
 Wynne Hutchinson Phelan '63
 Jennifer Brainard Philip '79
 †Mrs. Carol B. Phillips
 Mr. and Mrs. Claude Phillips
 Diana Walcott Phillips '59
 Florence Hammond Phillips '54
 Dr. Robert E. Phillips
 Reverend and Mrs. Frederick W. Phinney
 Rebecca Auster Pieper '91
 Barbara Hanson Pierce '64
 Willow B. Piersol '87
 Cordelia S. C. Pierson '81
 Mr. Wigmore A. Pierson
 Mr. and Mrs. Edward F. Pietraszkiewicz
 Nancy Devine Pike '76
 Mr. and Mrs. William E. Pike
 Ann Terry Pincus '55
 Dr. Sheldon Piperno and Dr. Judith Buckley
 Lavinia Lemon Pitzer '85
 Mr. and Mrs. John B.M. Place
 Joan Mathieson Platt '53
 Sheila Maynard Platt '54
 Elizabeth Murray Platts '65
 Mrs. Dora Plough
 Lois Wodell Poinier '35
 Mrs. Vera R. Polacek
 Nancy Wear Polk '56
 Sally Park Pollock '45
 Martha Kimball Pomerantz '77
 Louisa Borden Pons '89

†Ellen Stuart Poole '26
 †Mary Delafield Porter '30
 Sigele D. Porter '92
 †Mrs. William S. Post
 Jennifer Stone Potter '80
 Penelope Stoddart Potter '77
 Elizabeth T. Powell '87
 Harriet Mays Powell '76
 Jane L. Powell '51
 Mr. and Mrs. John W. Powell, Jr.
 Kirstin Schantzenbach Powers '91
 Marjorie Emery Pratt '88
 Mrs. Sara Prentis Brown
 Mr. Charles J. Prescott and
 Ms. Nancy C. Lau
 Mr. and Mrs. Seymour Preston, Jr.
 †Carol Cosden Price '36
 Mrs. John C. Pritzlaff, Jr.
 †Penny P. Proddow '61
 Mr. and Mrs. Joseph D. Pugliares
 Nancy Fowle Purinton '60
 Virginia Pepper Purviance '52
 Elizabeth Cushman Putnam '51
 Anne Bolton-Smith Putzel '59
 Mrs. Charles M. Pyle, Jr.
 †Page Neville Pyle '57
 Ann Sherrill Pyne '69
 Elizabeth Thorne Pyott '53
 Cristina L. Quazzo '82
 Cynthia Bevivino Quealy '89
 Mr. and Mrs. David Racicot
 Leigh Hamilton Rae '78
 Mr. and Mrs. James D. Rahe
 Suzanne Tompkins Rameur '43
 Penelope Dixon Randolph '59
 Singleton Rankin '55
 Mr. and Mrs. Larry B. Rappaport
 Sally Uihlein Rauch '65
 †Melvina Schulz Raymer '36
 Tracey Gordon Reading '81
 Laura M. Reckford '81
 Ruth M. Redington '74
 Mr. Donald G. Reed
 Sarah Burgess Reed '82
 Nina S. Reeves '73
 Ms. Elenor G. Reid

Ms. Beverly B. Reiss
 Mr. Carl A. Reiss
 Ms. Heidi M. Reiss
 Mr. Theodore J. Reiss
 Margaret S. Remsen '80
 Mr. and Mrs. Jeffrey C. Renert
 Ms. Susan G. Renfrew
 Mr. Joseph Renzulli and Ms. Sally Reis
 Amanda Marcantonio Reynal '89
 Diana Buchanan Reynolds '88
 Mr. and Mrs. John M. Reynolds
 Katharine W. Reynolds '02
 Robin Sommer Reynolds '65
 Mr. and Mrs. Frederick L. Rhodes
 Lesli A. Rice '73
 Elizabeth Brady Richards '50
 †Elizabeth Jenney Richards '26
 Jane L. Richards '65
 Mr. Frank E. Richardson III
 †Joan Stuart Richardson '24
 Nancy McCarthy Richardson '61
 Susan Richardson '64
 Catherine Henry Ridder '60
 Emily Parsons Ridgway '29
 Harriet Smith Riegel '76
 Susan Schneider Riggins '66
 Julie Hattersley Righter '53
 Mr. and Mrs. Thomas P. Rimsa
 Leslie Moseley Rioux '83
 Polly Hancock Rippel '73
 Susan Z. Ritz '71
 Katharine Gardner Roach '67
 Mr. and Mrs. Michael J. Roach
 Christine Olson Robb '62
 Mary Lloyd Robb '52
 Shaunagh Guinness Robbins '65
 Valerie Stambaugh Robbins '84
 Whitney Kemble Robbins '56
 Jennifer A. Roberti '89
 Emma Rymer Roberts '84
 Mr. Harry J. Roberts
 Sylvia Dillon Roberts '59
 †Genevieve Sullivan Robertson '27
 Alison Wheeler Robinson '83
 Eleanor Perkins Robinson '76
 Elizabeth B. Robinson '78
 Sarah Whalen Robinson '78
 Dr. Stephen Robinson and Dr. Cheryl Scott
 †Suzanne Spitzer Robinson '30
 Virginia T. Robinson '72
 Mr. and Mrs. Paul J. Rochford
 †Mr. Laurance S. Rockefeller
 Dr. and Mrs. R. Mark Rodger
 Dr. and Mrs. John F. Rodis
 Mr. and Mrs. Norbert Roessler
 Ambassador and Mrs. Felix Rohatyn
 Renee Louis Roland '85
 Elaine Scherer Romaine '54
 Mrs. Bettina S. Rosarius
 Mr. and Mrs. Anthony J. Roscigno
 Susan Scott Ross '66
 †Cornelia Cogswell Rossi '50

My sister Pam Paton '56 tragically lost her life the summer after her first year at Miss Porter's School, but she had told me several times in that spring of 1953 that she had never been happier. I adored my sister, and I appreciate the opportunity to be able to give a scholarship in her memory. It helps me honor and remember Pam while helping other students have the privilege of a Porter's education. I also get to know each student who receives her scholarship, so how can I lose?

— JOAN PATON TILNEY '46

† Deceased

- Sarah Barkhausen Rossiter '60
 Selina Grew Rossiter '62
 Elizabeth Winans Rossman '80
 Mr. and Mrs. Carlos G. R. Roteta
 Jane H. Rothschild '75
 Lillian McKim Rousseau '49
 Daphne Chase Rowe '75
 Emilie Dater Rowe '58
 †Mrs. C. Edward Rowe
 Mrs. George R. Rowland
 Katherine Rowland '86
 Wendy Gartner Rowland '54
 Ann Gray Royle '76
 †Dorothy Smith Rudkin '43
 Sarah Jesup Rue '70
 Melissa Moffett Rumbough '51
 Elizabeth Balding Ruprecht '75
 Mr. Jeffrey A. Ruskin and
 Ms. Rita A. Delgado
 Elisabeth Waterworth Russell '55
 Jennifer Russell '67
 Mr. and Mrs. Robin Russell
 Cynthia F. Ryan '57
 Lucy Mackall Sachs '65
 Mr. and Mrs. Kenneth J. Saffir
 Mr. and Mrs. Michael D. Safko
 Andrea Notman Sahin '71
 Jessa E. Saidel '03
 Dr. and Mrs. Matthew L. Saidel
 Drs. Richard and Christina Salerno
 Margaret Perkins Salmon '53
 Abby Balz Samaha '86
 Ms. Jean Samul and Ms. Vera Samul
 Mr. and Mrs. Anthony J. Sanches
 Mr. and Mrs. Frank S. Sanda
 Elizabeth Smith Sanders '42
 Emily Joyce Sanders '54
 Mr. and Mrs. Patrick C. Sanders
 Mr. and Mrs. James Paul Sandler
 Dell McMillen Sanford '51
 †Edwina Campbell Sanger '28
 Kathleen M. Sanzo '75
 Rosita Sarnoff '60
 Diane Potter Saunders '54
 Leonora de Sola Saurel '64
 Isabel Van Devanter Sawhill '55
 Caroline Metcalf Saylor '60
 Dr. and Mrs. James T. Sayre
 Betsey Rimmer Scarborough '42
 Nancy Pardue Scheerer '47
 Ellen Phelps Schell '70
 †Lucile Forman Scherbatow '33
 Carlin Whitney Scherer '52
 †Clara Legg Scherer '27
 Gertrude Achelis Scherman '41
 Marion Atchley Schillhammer '74
 Elizabeth Peck Schlueter '75
 Mr. and Mrs. John M. Schmid
 Meriwether Cowgill Schmid '45
 Dr. Marion Schmidt and Mr. James Schmidt
 Ms. Elizabeth E. Schmitt
 Joan Eldredge Schmitt '55
- Julia Wight Schniewind '58
 Mr. and Mrs. William F. Schoelwer
 Rebecca Kaufman Schonman '87
 Anne-Lane Byrd Schubert '91
 Amanda Cecil Schuster '38
 Mr. and Mrs. David M. Schwartz
 Dr. Eric Schwartz and Ms. Nancy Hornak
 Catherine Flickinger Schweitzer '71
 Helen Morris Scorsese '65
 Bonnie Boas Scott '61
 Joy Manning Scott '41
 Mr. and Mrs. Morin M. Scott, Jr.
 Dana Hyde Scrymgeour '58
 Louise O'Brien Scully '78
 Elizabeth Seacord '76
 Barbara Priebe Seaman '45
 Mr. and Mrs. Bryant W. Seaman III
 Eleanor H. Seaman '85
 Mr. Thomas J. Sedoric
 Mr. and Mrs. Kenneth C. Segal
 Anne Spence Seidlitz '68
 Christian Laidlaw Selke '81
 Mr. and Mrs. John P. Selldorff
 Rita Ingersoll Seltzer '73
 Susan Firestone Semegen '73
 Mr. and Mrs. Jae Y. Seo
 Mrs. George Seybolt
 Meredith Clark Shachoy '87
 Mrs. Devany Shackelford
 Elizabeth Howe Shannon '49
 Elizabeth Harvey Shapiro '70
 Penelope Chester Sharp '56
 Susan E. Sharp '63
 Joanne Griffiths Shaver '92
 Ashley Lemon Shaw '87
 Virginia Secor Shaw '94
 Frank A. Shea
 Pauline Vietor Sheehan '65
 Elizabeth Pike Sheehy '86
 Mr. and Mrs. Michael Shelby
 Mr. Alan P. Sherman
 Ann R. Sherpick '82
 Mr. Peter M. Sherwood
 Priscilla Janeway Sherwood '47
 Renee Wellford Shettle '68
 †Daphne Bayne Shih '32
 Mr. and Mrs. Won Ku Shin
 Patricia Coombe Shiverick '42
 Cynthia Jones Shook '47
 Diana Bell Shore '60
 Mr. Jeffrey Shumlin and
 Ms. Evelyn Lovett
 Caroline N. Sidnan '70
 Leslie Powell Siggs '57
 Lisa A. Silhanek '77
 Patricia J. Sill '81
 Marion Taggart Silliman '55
 Mr. Gary R. Silverman
 Ms. Jennifer L. Silverman
 Mr. John B. Simon
 Lindsey H. Simon '89
 Margaret Turnbull Simon '64
- Annie Martin Simonds '90
 Whitney M. Simonds '56
 Carolyn Meltzer Simons '88
 Ms. Lauren H. Simons
 Anne Dodge Simpson '53
 Rebecca Pepper Sinkler '55
 Marguerite Jamison Sisson '57
 Sandra Sizer '53
 Mrs. H. Catherine W. Skinner
 Jennette Campbell Skinner '60
 Dr. and Mrs. Bernard D. Sklansky
 Caroline M. Skudlarek-Prete '84
 Cynthia Riker Slack '74
 Mary Gibbons Sloan '75
 Mrs. Helen S. Sloane
 Mary C. Sloane '75
 †Barbara Bonbright Smith '29
 †Mrs. Olcott D. Smith
 Mr. and Mrs. Crosby R. Smith
 †Mr. Edward B. Smith
 Elizabeth Covington Smith '55
 Mr. Harry Smith and Ms. Rose Rasmussen
 Holley Randall Smith '40
 Jane Will Smith '37
 Jean Murphy Smith '61
 Judith W. Smith '75
 Lila DeStefano Smith '91
 Margaret Moore Smith '57
 Suzette de Marigny Smith '60
 Mary Claytor Smith '59
 Mary Stanton Smith '87
 Paula Senay Smith '74
 Qian Wang Smith '94
 †Mr. Robert M. Smith
 Suzannah McLain Smith '88
 Sylvia Stirn Smith '43
 Marguerite Moore Smythe '73
 Mr. and Mrs. Nevill Smythe
 Mr. David Sneddon
 †Jean Rose Snyder '35
 Dr. and Mrs. C. John Snyder
 Mr. and Mrs. Changrok Soh
 Mr. Balderston Somerby '79
 Prapavadee Puapan Sophonpanich '92
 Susan Ratcliffe Sour '58
 Caroline Morgan Southall '55
 Helen Martin Spalding '68
 Dr. and Mrs. George Speace
 Cameron McConnell Sperry '82
 Mr. Matthew Spetalnick and
 Ms. Mary Partridge
 Heidi Goodman Spizman '81
 Patricia Shaw Sprague '76
 Susan St. John '68
 Eleanor Wilson Staniford '47
 Leda Stanley-Fidrych '68
 Mr. and Mrs. Gregory Stanton
 Dorothy Walker Stapleton '65
 Mr. Samuel B. Starkey
 Carolyn P. Starmann '86
 Mr. and Mrs. David B. Staub
 Josephine Woolston Staunton '56

†Patricia Hallowell Stedman '37
 †Ann Gordon Steele '49
 Mr. and Mrs. John A. Steffian
 Annie Ward Stern '62
 Mr. and Mrs. Ronald Stern
 Martha J. Sterne '80
 Kathryn Yeager Stevens '84
 †Jean Lindsay Stevenson '39
 Mr. and Mrs. Keith A. Stevenson
 Louise L. Stevenson '66
 Katherine Boyle Stewart '77
 Alice Gray Stites '83
 Lisa Russell Stockman '70
 Diana Hamilton Stockton '62
 Kristin Ryan Stockton '80
 †Elsie Wear Stockwell '51
 Mr. James I. Stockwell
 Mr. and Mrs. Richard Stoddard
 Mrs. George A. Stoddard
 Sarah-Lee Biddle Stokes '39
 Alison Stone '74
 Peter Stone
 Mr. and Mrs. Philip L. Stone
 Heidi Bingham Stott '54
 Elizabeth Schereschewsky Stout '60
 Margaret Rice Stout '55
 Nancy Clement Stout '45
 Susan Emerson Strasser '85
 Mr. and Mrs. John Strawbridge III
 Emily Alexander Strong '87
 Lindsey Callen Strong '79
 Mr. Robert D. Stuart, Jr.
 Ms. Janet S. Stulting
 Emily Stimson Sugg '75
 Mr. Bong Kyun Suh
 Mr. and Mrs. Edward H. Suh
 Jimin Suh '14
 Dr. and Mrs. Won Suk Suh
 Mr. Young-Ho Suh and Ms. Soojin Kim
 Ms. Beverly C. Sullivan
 Mrs. Daniel D. Sun
 Mary Buhl Surdam '39
 Beverley M. Sutherland '88
 Barbara Shook Swank '77
 Mr. Andrew Swatkovsky
 †Anita Iglehart Swatkovsky '55
 †Barbara McGraw Sweet '36
 †Mr. Bradford N. Swett
 Mr. Steven Swett
 Mr. Thomas C. Swett
 Sally Lee Swift '72
 Dorothea H. Swope '62
 †Sarah Porter Hunsaker Swope '31
 Eleanor Ingersoll Sylvestro '71
 Ann Pritzlaff Symington '70
 Mrs. Sherwood H. Szen
 Ashley Jones Tagatac '82
 Mr. and Mrs. Alexander L. Taggart IV
 Theodora Lannon Taggart '38
 Dr. and Mrs. Hiroyoshi Takata
 Mary Clark Talbot '73
 Dr. and Mrs. Leigh Taliaferro
 Ms. Suzanne C. Taliaferro



Mr. Kenny Kwok Kit Tang and
 Ms. Eleanor Sin Yue Chan
 Lynne Santy Tanner '58
 Margaret Eaton Taplin '32
 Elizabeth Blackburn Taylor '44
 Evelyn Myers Taylor '60
 Katherine Snow Taylor '45
 Ms. Margaretta J. Taylor
 Mr. and Mrs. R. Peter Taylor
 Sarah Sherpick Taymore '76
 Alison Swan Teitel '84
 †Gloria Bond Tenney '42
 Diana Harder Terrell '63
 Elizabeth Terry '59
 Dr. and Mrs. Charles E. Test
 Carry Cudahy Thacher '74
 Mary McGrath Thacher '50
 Ellen McGeeney Thalacker '80
 Dr. and Mrs. Wichai Thanathammasophon
 Diane Rosenthal Thomas '74
 Susan D. Thomas '54
 Barbara Benkhart Thompson '46
 Carol Semple Thompson '66
 Mr. David M. Thompson
 Katharine Dana Thompson '75
 Laning Pepper Thompson '58
 Lara F. Thompson '89
 Sallie McClenahan Thompson '58
 †Sara Wood Thompson '35
 Mr. and Mrs. Douglas H. Thomson, Jr.
 Aubrey Thorne Carey '87
 Sara Jessopp Thorne-Thomsen '60
 V. Averell Thors '81
 Nancy B. Tieken '58
 Bettina Hartley Tierney '55
 Mr. and Mrs. Steven C. Tighe
 Mr. and Mrs. L. Stephens Tilghman III
 Ms. Susan Tilley
 Kane Merritt Tilney '45
 Meredith C. Tilp '68
 Sarah L. Timpson '56
 Gabriela Tinoco '86

Katharine Nason Tipper '78
 Mr. and Mrs. William A. K. Titelman
 Julia C. Tobey '61
 Mr. and Mrs. Michael J. C. Todd
 Evelyn W. Tompkins '77
 Sylvia Buffinton Tompkins '51
 Anna Coxe Toogood '63
 Mr. and Mrs. Neil A. Torpey
 Analisa N. Torres '77
 Ellen M. Torrey '74
 Lisa Farrel Totman '60
 Lucy Lyle Tower '63
 Edith Townsend '66
 Mr. Jeffrey Townsend
 Mrs. Robert C. Townsend
 Ms. Joan P. Townsend
 Mr. Robert Chase Townsend, Jr.
 Ms. K. Jill Townsend-Sorel
 Mr. and Mrs. Robert B. Trainer, Jr.
 Mr. and Mrs. Robert W. Trainer
 Susan Myers Treyz '80
 †Lindsley Brennan Tricot '84
 Mr. and Mrs. Pierre G. Trinque
 Pamela Reid Trippe '57
 Mr. and Mrs. Henry Tritt
 Virginia Wells Truesdale '52
 Mr. and Mrs. Fred Trump
 Miriam Kellogg Truslow '58
 †Marion Payne Tubbs '38
 Mr. and Mrs. Kevin Tubridy
 Nancy L. Tuckerman '47
 Alison Heydt Tung '65
 Jaime L. Tuozzolo '90
 Anne Grove Turner '40
 Josephine Ross Turner '42
 Eliza Twichell '71
 Mary Dall Twichell '63
 Joan Martin Tyner '39
 Jennifer Keith Urbahn '77
 Iris Jennings Vail '46
 Ms. Daisy Valenciano
 Suzanne Van der Leur '66
 † Deceased

Laura W. van Roijen '70
 Mr. and Mrs. Jean-Pierre van Rooy
 †Nancy Sharp Van Vranken '56
 Adele Smith Van Zonneveld '59
 Mr. Henrik N. Vanderlip
 Nancy Allen Vaughn '52
 Mr. Shyam Venkat
 Tara Grey Ventura '92
 †Carolyn Waring Verbeck '39
 Sarah B. Vest '81
 Dr. and Mrs. Michael R. Viau
 Jean Gordon Vicks '81
 Mr. and Mrs. Richard R. Victor
 Ellen M. Violet '41
 Mr. and Mrs. Thomas M. Vitale
 Dr. and Mrs. Joseph Vogel
 Teresa Taggart Vogel '76
 Mrs. Deitrich von Bothmer
 Caroline C. Vosburgh '89
 Mr. and Mrs. Curtis R. Vouwie
 Margaretta Waller Vreeland '39
 Anne H. Wachtel '02
 Mrs. Michael D. Wachtel
 Christiane J. Wacker '00
 Dr. and Mrs. Ulrich Wacker
 Virginia Wier Waddell '69
 Claire Sutherland Wade '81
 Mr. and Mrs. Bradford Wagstaff
 Laura M. Wagstaff '01
 Craig and Margaret Walden
 Leonie A. Walker '75
 Lucinda Schaefer Walker '63
 †Mary Carter Walker '24
 Mr. and Mrs. Kenneth B. Walker
 Luisa P. Wallace '83
 Katharine Hoblitzelle Walling '70
 Mr. and Mrs. John A. Walsh
 Mr. and Mrs. Joseph M. Walsh
 Juliet Taylor Walsh '63
 Louise Shepard Walsh '49
 Elizabeth Tauck Walters '85
 Anne Robinson Warner '48
 Ellen Murphy Warner '65
 Joan McCance Warner '52
 Ruth Robinson Warner '45
 Sharon Boyle Warren '81
 Elizabeth D. Warriner '57
 Barbara Wilkin Washburn '56
 Sarah Porter Waterbury '75
 Mary Cragin Waters '57
 Alison Hall Watkins '62
 Nicole Van der Leur Watson '56
 Gail and Michael Watts
 Mr. and Mrs. Sydney P. Waud
 Catherine Gibbons Way '74
 Mr. and Mrs. George S. Weaver, Jr.
 Margaret Curtiss Weaver '64
 Melissa F. Weber '77
 Ann S. Weeks '67
 Teresa Herring Weeks '43
 Catherine and Christopher Wejchert
 Mr. and Mrs. Neal J. Welch, Sr.

Ms. Theresa A. Welch
 †Barbara Townson Weller '41
 Mrs. Georgia E. Welles
 Mr. and Mrs. W. Casey West
 Julie Westcott '75
 Virginia Lasell Westgaard '50
 Patricia F. Wheeler '73
 Sandra Smith Wheeler '58
 Mr. Anthony W. White
 Elizabeth M. White '97
 Karen Blanchfield White '85
 †Katherine Isham White '57
 Mrs. Paula E. White
 Mr. and Mrs. Robert A. White
 William White and Nancy Petry
 Dr. Anne Whitman
 Winifred Tilney Whitman '65
 Mr. and Mrs. A. Douglas Whittemore
 Nancy D. Wicker '43
 Laura Todd Widing '73
 Mr. and Mrs. Eric W. Wiechmann
 Stacy Quarles Wiegiers '87
 Mr. and Mrs. Randal E. Wilcox
 †Mary Louise Higgins Wilding-White '37
 Magrieta Livingston Willard '66
 Mr. David B. Williams
 Françoise Jackson Williams '80
 Ms. Hope A. Williams
 Janet Macomber Williamson '81
 Barbara Hixon Wilson '40
 Kathleen Butterworth Wilson '48
 Kathleen A. Wilson '76
 Katherine G. Windsor, Ed.D. and
 Dr. Jonas Katkavich
 Anne Jacob Winslow '51
 Elizabeth Alsop Winthrop '66
 †Patricia Bright Witbeck '43
 Anne Rodgers Witherspoon '54
 Kathleen McLaughlin Wolf '81
 Madeleine Higbie Wolfe '75
 Priscilla Porter Wolff '60
 Anna Farnum Wood '54
 Meredith Young Wood '55
 Mr. Robert R. Wood, Jr.
 Sabina Adamson Wood '75
 Sara Wadsworth Wood '56
 Mrs. Betty J. Woods
 Lisa H. Woods '54
 Marion J. Wright '59
 Mr. and Mrs. Edward M. Wrobel, Jr.
 Mr. Shih Jung Wu and Ms. Chao Ying Chou
 Dr. John H. Wulsin
 †Rosamond Reed Wulsin '39
 Sally Foote Wyatt '55
 Shelby de Peyster Wyckoff '58
 Lois Godfrey Wye '77
 Anne Joyce Wyman '49
 Kara Chomo Yeomans '92
 Dr. and Mrs. Takeshi Yoshida
 Leonor Smith Zacarias '76
 Mr. Gary Zheng and
 Ms. Helen Zhou

Frances Rogers Zilkha '64
 Dr. and Mrs. Gordon A. Zimmermann
 Mr. John A. Zinke
 Mr. Peter Zsiba and
 Ms. Maura Smolover

Miss Porter's School is grateful to those organizations whose cumulative total during the campaign exceeded \$1,000.

Foundations, Corporations and Organizations

Anonymous (18)
 4Charity Foundation, Inc.
 The Achelis & Bodman Foundations
 The Ahn Family Foundation
 AIG
 AKC Fund, Inc.
 Allyn's Creek Foundation
 Altria Group, Inc.
 Ambrecht Family Foundation
 American Express Foundation
 Anchor Capital Advisors, Inc.
 Anheuser-Busch Foundation
 Anncox Foundation, Inc.
 Ben & Lena Ash Foundation
 The Ashton Foundation, Inc.
 Atlantic Philanthropies
 Avalon Trust
 Babson Capital Management LLC
 Bank of America Charitable Gift Fund
 Bank of America Foundation
 The Bank of New York Foundation
 The Barker Welfare Foundation
 The Barnes Group Foundation
 Barnes Group Inc
 The Howard Bayne Fund
 BD Matching Gift Company
 The Birmingham Fund
 Bessemer Trust Company
 Black Mountain Foundation
 William Blair & Company
 The Boathouse Foundation
 Boquet Foundation
 The Borden Fund, Inc.
 Boston Financial Data Services, Inc.
 Boston Foundation
 The Albert C. Bostwick Foundation
 Bowne & Co. Inc.
 Bristol-Myers Squibb Foundation, Inc.
 Brooker Family Foundation
 Bross Family Foundation
 Brown Advisory
 W. L. Lyons Brown, Jr.
 Charitable Foundation
 Val A. Browning Foundation
 The John H. and
 Susan T. Buck Charitable Foundation
 Virginia Wellington Cabot Foundation

Frank A. Cadwell Corporation
 Camp-Younts Foundation
 Ruth Camp Campbell Foundation
 Campbell Soup Foundation
 Capitol Region Education Council
 W. P. Carey Foundation, Inc.
 Ruth H. Carr Foundation
 Carriuolo Family Foundation
 Central New York Community Foundation
 Charlottesville Area Community Foundation
 Chase Manhattan Foundation
 ChevronTexaco Matching Grants Program
 Chicago Branch of Miss Porter's
 Alumnae Association
 CIGNA
 Citi Foundation
 Clark Family Foundation, Inc.
 Clements Family Charitable Trust
 CNA Foundation
 Coastal Community Foundation of
 South Carolina
 The Coleman Family Foundation
 The George E. Coleman Jr. Foundation
 Colgate-Palmolive Company
 Columbia Terminals Co. Charitable Trust
 Community Foundation for Monterey
 County
 Community Foundation for Palm Beach and
 Martin Counties
 Community Foundation for
 Southeast Michigan
 Community Foundation of Greater Memphis
 Community Foundation of Jackson Hole
 Community Foundation of New Jersey
 Community Foundation of
 Southeastern North Carolina
 Community Foundation of
 Western North Carolina, Inc.
 Conyngham Family Charitable Foundation
 Cornell University Foundation
 Malcolm Cravens Foundation
 Crisp Family Foundation
 CSX Corporation
 The Frances L. & Edwin L. Cummings
 Memorial Fund
 Dana Corporation Foundation
 The de Compiegne-Wallace Foundation
 Deeds Foundation
 Marie G. Dennett Foundation
 Deutsche Bank Americas Foundation
 The Dexter Corporation
 Harriet Ford Dickenson Foundation
 Cleveland H. Dodge Foundation
 Elizabeth Elser Doolittle Charitable Trust
 R. N. and N. A. Downey Foundation
 DST Systems, Inc.
 The Duke Energy Foundation
 Eaton Vance Management
 ECSU Foundation
 Ederic Foundation, Inc.
 The Educational Foundation of America
 El Adobe Corporation
 Elser Enterprises
 The Mathilde U. and
 Albert C. Elser Foundation
 The Engstrom Family Charitable Foundation
 The Ettinger Foundation, Inc.
 Exklar Technologies
 Fairfield County Community Foundation
 Family Associates Foundation
 Farmington Friends of Crew
 Farmington Savings Bank
 Farmington Valley Symphony Orchestra
 Feather Foundation, Inc.
 Fidelity Charitable Gift Fund
 Fiduciary Charitable Foundation
 The Harvey S. Firestone, Jr. Foundation
 The First Church of Christ Congregational
 FleetBoston Financial Foundation
 Foundation for the Carolinas
 Friends of Farmington Crew
 FSB Foundation
 GE Foundation
 General Reinsurance Corporation
 E. Clayton and
 Edith P. Gengras Jr. Foundation
 Arthur and
 Elizabeth Godbout Family Foundation
 The Golden Flower Foundation
 Goldman Sachs Gives
 Goldman, Sachs & Co.
 The Good Samaritan, Inc.
 Good Works Foundation
 The Goodnow Fund
 The Greater Cincinnati Foundation
 Greater Hartford Arts Council
 The Greater Kansas City
 Community Foundation
 Greater Saint Louis Community Foundation
 Todd S. Greenberg
 Charitable Foundation, Inc.
 The Grodzins Fund
 GTE Foundation
 The Habe Foundation
 Margaret Hall Foundation
 Bernard C. Harris Publishing Company, Inc.
 The John A. Hartford Foundation, Inc.
 The Hartford Insurance Group
 The HBB Foundation
 Henry Family Foundation
 Hillsdale Fund, Inc.
 Margaret Mellon Hitchcock Foundation
 The Holpont Foundation
 Houghton Mifflin Company
 Hudson-Webber Foundation
 Independence Foundation
 A.C. Israel Foundation, Inc.
 ITG Inc.
 J T K Foundation
 Jewish Communal Fund
 Johnnycake Mountain Associates, Inc.
 The Kane-Barrengos Foundation
 Kansas City South Industries, Inc.
 Kansas City Southern Lines
 Kirkland & Ellis Foundation
 The Chester W. Kitchings Foundation
 John & Patricia Klingenstein Fund
 The H. Frederick Krimendahl II Foundation
 The Antiss and Ronald Krueck Foundation
 Larsen Fund
 Lebon Press, Inc.
 Legatus Foundation
 Lehman Brothers, Inc.
 The Lemon Foundation
 Liggett Family Charitable Lead Trust
 Love Family Foundation
 The Henry Luce Foundation, Inc.
 John D. and
 Catherine T. MacArthur Foundation
 Macri Associates, Inc.
 Maine Community Foundation
 Massachusetts General Hospital
 The Julien L. McCall Family Foundation
 John and Karin McCormick Foundation
 D. Richard Mead Charitable Foundation
 The George Mead Fund
 The Nelson Mead Fund
 The R. K. Mellon Family Foundation
 Meredith Corporation Foundation
 Merrill Lynch & Co. Foundation, Inc.
 Middlecott Foundation
 The Minneapolis Foundation
 MMC
 Mobil Foundation, Inc.
 G. G. Monks Foundation
 Edward S. Moore Family Foundation
 J.P. Morgan Chase Foundation
 Morgan Stanley Matching Gifts Program
 Morton Family Foundation
 Muse Foundation
 National Foundation, Inc.
 National Philanthropic Trust
 The Neisloss Family Foundation, Inc.
 New Hampshire Charitable Foundation
 New Jersey Branch of Miss Porter's
 Alumnae Association
 The New York Community Trust
 The New York Times Company Foundation
 Northern Trust Charitable Trust
 Northrup Grumman Foundation
 Northwestern Mutual Foundation
 Gerald Norton Foundation
 Norwood Foundation, Inc.
 A.B. & J. Noyes Foundation
 T. J. O'Gara Family Foundation
 Oakland Fund, Inc.
 The Spencer T. and Ann W. Olin Foundation
 The Orbit Fund
 Overhills Foundation
 The Stephen C. Owen, Sr. Trust
 Parker Foundation
 The Pasadena Foundation
 The Patton Family Charitable Foundation
 The T.R. Paul Family Foundation
 The Petit Family Foundation
 Petit Realty

Oscar Frederick Peyser Foundation
 PG&E Corporation
 Peggy Phelps Foundation
 The Philanthropic Collaborative
 Phillips Family Charitable Foundation
 Piasecki Family Foundation
 The William H. Pitt Foundation
 The Pittsburgh Foundation
 T. Rowe Price Program for
 Charitable Giving
 Princeton Area Community Foundation
 The Prudential Foundation
 Quail Hill Foundation
 Robert V. Rasmussen Foundation
 Realan Foundation, Inc.
 Resources for the Future
 The Rhode Island Foundation
 The Richardson Foundation
 Richland County Foundation
 Rochester Branch of Miss Porter's
 Alumnae Association
 Rosemary L. Ripley Foundation
 The Rochester Area Community Foundation
 The Felix & Elizabeth Rohatyn Foundation
 Salisbury School
 Sasco Foundation
 The Savannah Foundation, Inc.
 Scarlet Oak Foundation
 Schwab Charitable Fund
 The Scudder Charitable Foundation
 Douglas and Eleanor Seaman Foundation
 Arch W. Shaw Foundation
 Shell Oil Company Foundation
 The Sherrill Foundation
 Shethar Foundation, Inc.
 Silicon Valley Community Foundation
 Smikis Foundation
 The Southways Foundation
 Spalding Family Foundation
 Spencer Foundation
 The Harriet and Edson Spencer Foundation
 The Springfield Foundation
 Sprint Foundation
 The Squire Family Foundation, Inc.
 St. Patrick Church
 Standish Family Foundation
 The Stanley Works
 Steelcase Foundation
 Stewart Foundation
 Robert L. Stott Foundation, Inc.
 Stuart Family Foundation
 The Sun Microsystems Foundation
 The Tauck Foundation
 Texaco Incorporated
 The Theobald Foundation
 The Joseph H. Thompson Fund
 Jonathan G. Tidd, Esq.
 TimeWarner Foundation, Inc.
 Toledo Community Foundation, Inc.
 Towers Perrin Matching Gifts Program
 Trainer Family Foundation, Inc.
 Triangle Community Foundation

Trippe Fund, Inc.
 Tung Family Foundation
 Margaret Evans Tuten Foundation
 U.S. Charitable Gift Trust
 UBS Matching Gift Program
 United Technologies
 United Way of Delaware, Inc.
 United Way of Greater Rochester
 United Way of Rhode Island
 Universal Leaf Foundation
 The Vale-Asche Foundation
 H. A. Vance Foundation, Inc.
 Blake Elin Vanderlip Memorial Foundation
 Vanguard Charitable Endowment Program
 Verizon Foundation
 The Ellen M. Violet and
 Mary P.R. Thomas Foundation, Inc.
 Wachovia Foundation
 The L.C. and Margaret Walker Foundation
 The Warner Foundation
 The Weezie Foundation
 The Sidney J. Weinberg, Jr. Foundation
 Weller Family Foundation, Inc.
 Wells Fargo Foundation
 Lillian S. Wells Foundation, Inc.
 Weyerhaeuser-Day Foundation
 Henry and Joan T. Wheeler Charitable Fund
 Margaret C. Williams Charitable Lead
 Annuity Trust
 The Oprah Winfrey Foundation
 The Winston-Salem Foundation
 Worrell Foundation
 Wyoming Philanthropic Trust, Inc.
 The Xerox Foundation

*Gifts to the campaign were
 made in tribute to the
 following individuals.*

In Memory Of

Anne Backus Adams '39
 Mary Pierce Adams '56
 Mr. Worthington M. Adams
 Harriet McNulty Adsit '29
 Hope Coombe Agnew '47
 Elizabeth Moen Alton '13
 Lisa Goetz Anderson '72
 Nancy Landon Ashford '42
 Jean Mitchell Bahlman '44
 Mr. William O. Bailey
 Marian Wood Baird '33
 Elizabeth Ballantine 1895
 Nina Piroumoff Barghoorn '52
 Marguerite Holcombe Barlow '38
 Wilhelmina Arnold Barnhart '53
 Gail Chaplin Barry '55
 Eleanor Parrish Barton '18
 Elizabeth Evans Bascom '33
 Mrs. Emmalene Basil
 Claire M. Bass '75
 Nancy Smith Bates '51

Amanda L. Beadle '74
 Isabel Morrell Beadleston '28
 Edith Bouvier Beale '35
 Susan Hall Beard '58
 Katherine C. Beaupre '08
 Mr. Alexis Belash
 Barbara Belding '67
 Jane Houser Bell '40
 Catherine Cartan Bellis '57
 Julia Barber Benedict '56
 Ms. Rowena Bennett
 Alice Babst Bent '27
 Joan Somerville Berg
 Mr. David M. Berray
 Stephanie Bertschmann '53
 Melinda Clothier Biddle '76
 Janet Norton Bilkey '53
 Mr. Charles T. Bingham, Jr.
 Mr. S. Curtis Bird
 Madelaine Walton Blackburn '17
 Barbara Gaylord Blanchard '55
 Mr. and Mrs. David D. Bloomfield
 Mrs. Kathleen O'Connor Boelhouver
 Mr. Jean K. Bornholm
 Stephanie E. Botzow '57
 Eleanor Hempstone Bowman '42
 Ann Willets Boyd '36
 Rachel Hammond Breck '25
 Anne McGuire Breckinridge '59
 Elizabetta S. Brewer-Krebs '04
 Anne Cooke Brewster '40
 Elizabeth Buffinton Briggs '44
 Isobel P. Brooks '61
 Louise Smith Bross '57
 Constance Mellon Brown '59
 Eleanor Barton Brown '55
 Helene Kinnucan Brown '53
 Mabel James Brown '53
 Katherine Murchison Browning '24
 Faith Lamb Bryan '53
 Mr. Walter P. Buck
 Meta Paumgarten Burden '57
 Mr. Brendan A. Burns, Sr.
 Linda Fulton Burns '55
 Elizabeth Inslee Byse '40
 Mr. B. Bartram Cadbury
 Sarah du Pont Cahill '47
 Charlotte Ford Calhoun '58
 Catherine Hartshorn Campbell '34
 Ruth Brooks Campbell '35
 Sarah Jane Plym Campbell '56
 Emily Large Carey '52
 Terrill L. Carlson '87
 Mr. Edward N. Carpenter
 Elizabeth Cutting Carrigan '54
 Evelyn Denison Carrillo '36
 Helen Graydon Carrington '13
 Mildred Wells Carton '02
 Ada-Chase Holcombe Caswell '43
 Carroll Ferguson Chapman '26
 Jane Robinson Chester '33
 Kate A. Clark '62

Ms. Heather Clemens
 Susan Colgate Cleveland '09
 Miss Ida Clough
 Jean White Cole '52
 Nancy J. Coleman '56
 Hope Conkling Colgate 1885
 Theodora Barret Collins '40
 Marie Eugenie Thebaud Compton '33
 Barbara Schmid Cook '19
 Emily Darrell Cottrell '23
 Margaretta Blair Cox '11
 Mary Thompson Crane '40
 Michelle Scott Crouse '47
 Gwendolyn Bowen Currier '34
 Mary Snyder Curtis '33
 Sarah Cary Curtiss 1895
 Beverly Waring Cutler '35
 Mr. George W. Cutting
 Elizabeth Frazer Dale '41
 Pauline Herzog Daly '50
 Lenore Scullin Darneille '24
 Dorothy Pagenstecher Davidson '31
 Lynn Weyerhaeuser Day '49
 Mrs. Patricia E. de Bary
 Mr. William G. DeLana
 Ann Cashman Dempsey
 Maida Clement Dent '58
 Victorine D. Dent '76
 Polly Fenton Dickerson '37
 Alice Rutgers Dodge '37
 Ruth Quackenbush Dodge '29
 Evan Burger Donaldson '51
 Dorothy Ranney Donnelley '28
 Elizabeth Elser Doolittle
 Florence Palmer Douglas '57
 Ethel Sewell Driggs '28
 Mr. George S. Dudac
 Eleanor Isham Dunne '54

Ms. Winnifred McClusky Edelson
 Mrs. Susan L. Ely
 Alice Talcott Enders '23
 Sheila White English '50
 Virginia Evans Evans '32
 Nona W. Evans '57
 Eleanore Darling Everdell '31
 Florence Lincoln Farr '15
 Lucy Hill Fay '30
 Barbara King Fennelly '28
 Eugenia Smith Ficke '71
 Barbara Weld Field '53
 Angela Havens Finch '39
 Peggy Eagle Findlay '37
 Anne Joers Firestone '41
 Elsie Lawson Fisher '35
 Margaret Delano Fitter '39
 Elizabeth Holton Ford '39
 Laura E. Ford '63
 Mary Holland Ford '25
 Mr. Joseph Formica
 Elizabeth Hartz Forster '52
 Emilie Thornton Forte '45
 Mary Parker Foss '13
 Carolyn Elkins Foster '57
 Elizabeth Dickson Foster 1894
 Fraser Semple Foster '64
 Louisa Wood Foulke '33
 Eleanor FitzGerald Francke '24
 Mr. Hollis S. French
 Emily Brown Fritzingier '59
 Mary E. Gaines '90
 Sarah Arndt Gale '58
 Kendra P. Gamble '64
 Priscilla Reed Gamble '36
 Mrs. Gloria C. Gavert
 Mr. Anastasios B. George
 Elsie McIlwaine Gibb '24

Ann Norton Gilbert '50
 Jane Baldwin Gillespie '26
 Margaret Hazard Goddard '04
 Cordelia Lowry Gould '52
 Katherine O'Brien Grau '44
 Mr. Bowman Gray III
 Mary Louise Hatch Gray '29
 Lucy Kim Greer '80
 Nancy P. Grosjean '70
 Mrs. Mary E. Grossnickle
 Mr. Theodore F. Haas
 Julia Fearey Habgood '56
 Barbara Lang Hacker '29
 Mr. William D. Hacker
 Elisabeth S. Hadden '76
 Mr. John H. Hale and
 Dr. Barbara L. Fuller
 Mrs. LeMoyné Noyes Hall
 Ms. Joanna Hallisey
 Mary D. Hamlen '42
 Ruth Keeley Hammond '22
 Mr. Warren S. Hance
 Susan Kelsey Hansen '38
 Margaret Hixon Hanson '33
 Winifred Thorndike Hare '27
 Hope Hodgman Powel Harkness '08
 Alice Kelley Harlow '23
 Miriam Hart Harmon '27
 Shirley Brown Haselton '46
 Barbara King Hawley '37
 Margaret Kidder Hayes '16
 Constance Laibe Hays '79
 Barbara Pressprich Henderson '61
 Alicia Magnuson Hendrix '54
 Mary McCorkle Henry 1873
 Sheila Hollern Herbert '53
 Marian Chapin Higbie '47
 Priscilla Baker Hill '38



Mr. Robert W. Hincks
 Janet Elliott Hobart '13
 Katharine Wells Hoblitzelle '47
 Heather M. Horne '82
 Virginia Drake Horne '29
 Jean Reynolds Houghton '32
 Mary Jane Chambers Howard '42
 Sara Humphreys Howard '58
 Mrs. Alison G. Howe
 Elizabeth Howell-Buckley '51
 Hamilton Herbert Howlett '37
 Katherine Naething Hoyt '32
 Jane Ames Hutchinson '56
 Ellen Halliday Ingram '24
 Stephanie Camille Anne Jackson '83
 Mary-Louise Congdon James '28

Andrea Townson Lashar '53
 Rosalind Rogers Lawrence '37
 Suzanne Spear Lawrence '62
 Mary Harrison Lindsay '44
 Julia W. Linsley '46
 Winifred Wadsworth Lloyd '48
 Edith Safe Loebs '45
 Mr. Carl Loether
 Pauline B. Lord '62
 Mr. Edward M. Lucas
 Miss Flora H. Lutz
 Ms. Barbara McCluskey MacDonald
 Sarah B. MacLennan
 Marjorie Mitchell Maguire '42
 Elizabeth Foster Mann '21
 Anne Meyer Manuel '31

Elise Smithwick Miles '37
 Stephanie Leonard Mixer '39
 Elinor White Montgomery '55
 Mr. Robert K. Mooney
 Elsie Bailey Moore '32
 Barbara Sargent Moorehead '18
 Mary Roberts Morgan '31
 Ms. Cynthia Morse
 Gabrielle Ladd Morss '54
 Mrs. Lillias K. Moseley
 Laurie Watson Moss '64
 Katherine Kirkham Movius '58
 Corinne McLaughlin Mullins '55
 Bettyann Asche Murray '57
 Mr. Robert Muse
 Lowrie Flagg Nevius '41
 Juliet Townshend Newton '36
 S. Colbert Noble '78
 Mrs. Sarah C. Noble
 Mrs. Mary Jane Nolan
 Mrs. Grace Nome
 Claire Berdan Nusbaum '46
 Elinor Righter Oakes '29
 Jane M. Ober '54
 Mary Morris O'Connor '19
 Theodora A. O'Hara '71
 Jacqueline Bouvier Onassis '47
 Ada Weld Osborn '49
 Alice Kountze Pace '40
 Helen Ravenel Papen '48
 Edith Powell Papps '47
 Betty Foster Parker '30
 Janet Wolcott Parker '41
 Winifred Loew Parkinson '26
 Barbara Brown Parrott '33
 Julia G. Parsons '75
 Pamela Paton '56
 Anne Fennelly Patterson '52
 Audrey Ivison Pattinson '40
 Nancy Mailliard Peck '53
 Margaret Morgan Pepper '39
 Katharine Patterson Perkins '42
 Nancy Fenton Perkins '35
 Mary Peltz Perry '32
 Hayley E. Petit '07
 Mr. and Mrs. Frederick M. Peyser
 Janet Smith Phipps '36
 Norah Pierson '58
 Ms. Janina Pietraszkiewicz
 Fredericka Buff Pitts '57
 Mrs. Dorothea M. Pivar
 Ellen Stuart Poole '26
 Alice Littlefield Posey '29
 Lillian Noble Potter '52
 Nancy Quirk Potter '50
 Ethel Schnievind Pratt '26
 Hortense Henry Prosser '29
 Miss Doris Prout
 Page Neville Pyle '57
 Mrs. Joanne Randall
 Anne Elliott Raynor '26
 Ruth M. Reiss '78



Dr. H. B. Jestin
 Elizabeth Taft Johnson '51
 Mr. and Mrs. Ward L. Johnson, Sr.
 Leila D. Jones '44
 Ms. Rebecca Jones
 Ruth Herman Jones '23
 Mr. and Mrs. Robert Porter Keep, Jr.
 Elisabeth Corrigan Keiffer '41
 Deirdre Kelley '50
 Elizabeth Battelle Kennedy '31
 Mary-Caroline Floyd King '45
 Ms. Betty Lane
 Marcia Huhn Lane '56
 Constance White Lang '35
 Mrs. Ann LaPolla
 Melissa B. Lardner '68
 Mrs. Roy E. Larsen

Mrs. Andrew K. Marckwald
 Virginia Witherspoon Marlette '81
 Helen Zanetti Marx '56
 Mrs. Elizabeth Matava
 Harriet Millett Mays '36
 Sarah Sage McAlpin '20
 Janet Jones McCall '38
 Elizabeth Ferguson McCance '27
 Martha N. McDonnell '80
 Ms. Maria McKinney
 Helen Pendleton McKown '27
 Camilla Merritt McLane '52
 Corinne Brewer McLaughlin '30
 Helen Ballantine McNeil '37
 Mr. George H. Mead, Jr.
 Margaret Curtiss Meadows '34
 Delight Merwin '38

More than 80 percent of Ancients made gifts to Miss Porter's School during the campaign, helping the school secure the \$88 million total.

Mrs. William R. Rennie
 Louise Husted Renwick '42
 Siobhan M. Reynders '90
 Patricia Rice '37
 Anne Miner Richardson '49
 Mrs. George B. Roane
 Caroline Henry Roberts '02
 Elizabeth King Robertson '69
 Genevieve Sullivan Robertson '27
 Augusta McLane Robinson '19
 Jayne Sherman Rudolph '66
 Judith Rollinson Rulon-Miller '62
 Priscilla Penney Sanderson '47
 Samantha B. Sandler '00
 Elizabeth Staley Sanger '30
 Clara Legg Scherer '27
 Barbara Huntley Shea '44
 Virginia Durand Shelden '39
 Clare F. Shepley '59
 Kathleen Burke Sherwin '32
 Lydia Frye Sherwood '77
 Daphne Bayne Shih '32
 Sherry Sims '63
 Jennifer M. Sinnett '89
 Marjorie White Sinnott '37
 Barbara Bonbright Smith '29
 Cornelia Clark Smith '24
 Louise Dewey Smith '33
 Nancy Buckingham Snowdon '33
 Eleanor Mullally Snyder '33
 Priscilla Painter St. George '41
 Mr. Reginald J. Stambaugh
 Elizabeth Stewart Standish '16
 Patricia Hollowell Stedman '37
 Elizabeth F. Stevenson '64
 Louise Conant Stewart '54
 Elsie Wear Stockwell '51
 Elizabeth Sprague Stout '24
 Helen D'Olier Stowell '30
 Anita Iglehart Swatkovsky '55
 Sarah Porter Hunsaker Swope '31
 Helen J. Swords '55
 Alice Nicoll Taube '19
 June Rockwood Taylor '44
 Leonore Shiland Taylor '37
 Mary Hammond Taylor '24
 Isabel Ward Thomas '33
 Jean French Thomas '30
 Susan Bickford Thomas '62
 Priscilla Robinson Thompson '27
 Mary Chester Tilt '24
 Victoria P. Tilt '57
 Claire T. Townsend '70
 Ann Smith Townson '54
 Virginia Tracy

Noel Hall Train '31
 Diana M. Trent '60
 Lindsley Brennan Tricot '84
 Alice Moss Truesdale '10
 Nancy Sharp Van Vranken '56
 Jeanne G. Vance '53
 Carolyn Waring Verbeck '39
 Frances Seymour Vernon '24
 Anne Schroeder Vroman '50
 Barent Dow Vroman
 Grace Putnam Wadsworth '40
 Mrs. Carole Ann Walker
 Harriet Sturgis Walker '51
 Maud Tilghman Walker '36
 Margaret How Wallace '27
 Beverlee L. Waller '81
 Alice Heminway Wardwell '38
 Mr. and Mrs. Raymond J. Wean, Jr.
 Carol Ordway Webb '50
 Leslie Weller '71
 Lillian Shedd Wells '11
 Mr. Grant E. Wesner
 Katherine Isham White '57
 Ann Starr Williams Widmann '61
 Mary Louise Higgins Wilding-White '37
 Suzannah Ryan Wilkie '53
 Natica Righter Williams '57
 Hopie Wonham Winagle '44
 Patricia Bright Witbeck '43
 Rosamond Reed Wulsin '39
 Katherine Smedley Yellig
 Alexandra N. Zapp '90

In Honor Of

Mr. Richard Abrams
 Mr. Henry Adamcewicz
 Christina L. Alexander '97
 Hope Powel Alexander '43
 Halley C. Allaire '04
 Mrs. Wendy Allerton
 Ms. Laura E. Amble
 Gina M. Amodio '01
 Maria T. Amodio '06
 Allison L. Andrew '09
 Mr. and Mrs. Charles G. Andrew, Jr.
 Helen D. Andrus '01
 Ms. Asha Appel
 Susan MacMillan Arensberg '65
 Kelly Armington '11
 Alexandra W. Arute '09
 Victoria M. Arute '14
 The Ashton Foundation, Inc.
 Mr. and Mrs. Harris J. Ashton
 Barbara S. Backman
 Lily E. Baker '10

Dr. John Barrengos and
 Ms. Katherine Knopp
 Tatum T. Bass '09
 Mr. Bruce B. Bates
 †Isabel Morrell Beadleston '28
 Emily L. Beck '00
 Dr. Rachel Phillips Belash
 Mrs. Rebecca T. Benavides
 Adia A. Benson '05
 Pamela B. Bent '62
 Martha M. Biddle '12
 Philippa L. Biddle '10
 P. Ridgely Horsey Biddle '80
 Amina S. Bility '13
 Mr. C. Mark Boelhouwer
 Claudina Bonetti Marcus '88
 Alexis E. Bowen '11
 †Elizabeth S. Brewer-Krebs '04
 Francesca S. Brewer-Krebs '04
 Nancy Pierce Briggs '50
 Dr. Kristen Brookes
 Lisette J. Bross '89
 Margaret Kennedy Brown '63
 Maria Bonetti Buccini '90
 Suzanne Walker Buck '89
 Andrea Burns '94
 Mr. Brendan Burns and
 Mrs. Margaret McQuillan-Burns
 Frank A. Cadwell Corporation
 †Sarah du Pont Cahill '47
 Alyssa N. Calder '11
 Nicole M. Canning '10
 Jennifer M. Carey '07
 Mrs. H. Bissell Carey III
 Elisabeth Cole Carpentieri '57
 Olivia B. Carter '12
 Marguerite C. Caswell '04
 Chrystal Chan '05
 Mlle. Marie-Claire Charton
 Mr. Joseph W. Chetelat
 Yani W. Chu-Richardson '08
 Bliss Caulkins Clark '62
 Newton A. and Patricia Lord Clark
 Class of 1941
 Class of 1951
 Class of 1952
 Class of 1953
 Class of 1956
 Class of 1957
 Class of 1962
 Class of 1979
 Class of 1980
 Class of 2000
 Class of 2002
 Class of 2003
 Gizelle L. Clemens '04
 Constance B. Coburn '83
 Mr. and Mrs. Farnham F. Collins
 Ms. Elizabeth B. Conant
 Sarah E. C. Cottone '11
 L. Alexandra Couri '97
 Ms. Melissa Sue Courtemanche

† Deceased

Megan K. Cowell '10
 Charlotte C. Cowles '03
 Nicole Crane
 Malcolm Cravens Foundation
 Emily Ridgway Crisp '59
 Ann Henry Crow '53
 Margaret H. Crowley '01
 Elisabeth V. Culley '83
 Lucy Cutting '78
 Lucy Pulling Cutting '54
 Mr. Philip R. Daigle
 Ms. Laura Danforth and Dr. Paula Chu
 Marion Taylor Dann '47
 Alexa G. David '06
 Risa M. David '95
 Noel Pittman Davidson '90
 Mr. and Mrs. Richard W. Davis
 Mrs. Patricia Davol
 Gloria Ryskind Dawson and
 Hank A. Dawson
 The de Compiegne-Wallace Foundation
 Andree H. L. Dean '09
 Caroline M. L. Dean '07
 Alice M. DeLana
 Clare M. DeSantis '12
 Katherine E. Deutsch '09
 Mr. Richie Diamond
 Brenda Johnson Dick '66
 Amy Weidberg Ditterline '96
 Jennifer A. Dixon '02
 Rachel D. Dodakian '94
 Katherine K. Doemland
 Mrs. Jean Dolat
 Jacqueline Caswell Dolfi '01
 Neltje Doubleday '52
 Mr. Paul B. Druzinsky
 Sylvie Y. Dube '12
 Mr. John C. Eells
 Barbara Higgins Epifanio '79
 Katherine L. Estabrook '09
 Sarah H. Faude '05
 Mrs. Marlo Marrero Fernandez
 Edith Walker Filliettaz '44
 Mr. and Mrs. L. Carl Fiocchi, Jr.
 Nicole A. Fleury '10
 Sallie Curtiss Fogarty '61
 Ms. Diane W. Foley
 Mr. Brian Ford
 Karly S. Ford '99
 Mrs. M. Burch Tracy Ford
 †Elizabeth Hartz Forster '52
 Cornelia Adams Foster '73
 Gary Fountain, Ph.D.

Paulette Bragg Fownes '42
 Angela Balfour Franklin '80
 Julia L. Friedman '08
 Alexandra Wheeler Gabriele '90
 Margaret A. Gaines '00
 †Mrs. Gloria C. Gavert
 Mr. and Mrs. Charles Geiger
 Martha Walker Gibbs '52
 Elizabeth Espie Gillette '75
 Sarah E. Goldman '12
 Mrs. Caren Goodin-Evarts
 †Marie Antoinette Townson Gordon '36
 Mr. and Mrs. Frank J. Gorman, Jr.
 Caroline Gottlieb '02
 Heather McConnel Goukler '90
 Jessica E. Grady-Benson '10
 Morgan R. Grady-Benson '13
 Margaret S. Graham '00
 Alexandra Pierson Griffin '79
 Jennifer Stone Grimes '83
 †Jane Durston Groat '24
 Jane Milliken Hague '73
 Margery MacMillan Hamlen '62
 Mr. Chris Hampton
 Mrs. Warren S. Hance
 Sarah Hart Hansen '74
 Ms. Andrea J. Harris
 Emily B. Hartley '96
 Mrs. Deborah Haskins
 Noell R. Head '12
 Marguerite Marshall Healey '80
 Alyssa N. Heiser '10
 Wendy Crisp Henderson '83
 Anne Morton Hepfer '91
 Catherine Anna Bue Hepner '98
 Isabel Waud Hertz '53
 Polly Powell Hincks '45
 Mary Ann BonDurant Hodgkins '54
 Anne Milliken Hoglund '71
 Judith Milliken Holden '68
 Elisabeth Nicholson Holmes '54
 Lisa Rahe Hough '89
 Tina Johnson Hughes '98
 Clarissa Colburn Hunnewell '79
 Elizabeth Blair Hunter '76
 †Joan Chapin Hutton '35
 Eleanor Koehler Ingersoll '49
 Mallori A. Inzinga '13
 Mr. and Mrs. Jay W. Jackson
 Carla F. Jacobs '05
 Caroline E. Jadovich '12
 Amy K. Johnson '79
 †Eleanor Muir Johnson '38

Lisa M. Johnson '95
 Mr. and Mrs. Charles P. Joscelyne
 Mrs. Ruth Geyer Jurgensen
 Mr. and Mrs. Jack R. Kasily
 Drs. Arnold and Phyllis Katz
 Anne Sibley Kennedy '53
 Juliana P. W. Kerrest '04
 Dr. Olaf Kievit
 Taylor C. King '09
 Eleanor Watson Kinsella '75
 Anna I. Kirk '11
 Mimi Colgate Kirk '57
 Addison R. Koehler '10
 Kimberle S. Konover '00
 Konover Family Scholarship
 Elizabeth A. Kosturko '95
 Shira Bogot Kulok '88
 Deborah A. Kurnik '89
 Michelle M. Kurnik '99
 Ms. Claudia Lampert
 Jennifer M. Lange '03
 †Shirley B. Langhauser
 Mary Nevius Lansing '81
 Mr. and Mrs. Marvin H. Lapuk
 Susan Rath Latos '66
 Alexandra E. L. Lazowski '09
 Jaclyn C. Lena '11
 Roberta E. Liggett '09
 Caitlin McLaughlin Lischick '02
 Martha Nicholson Livingston '40
 Sally Hill Lloyd '66
 Tangley C. Lloyd '62
 Samantha G. Lodge '11
 †Mr. Carl Loether
 Jane Vaughn Love '50
 Jennifer A. Lummis '10
 Anne Gibb MacKenzie '49
 Caroline Morgan Macomber '50
 Vanlu Madarame '10
 Mrs. Alice C. Mann
 Alice H. Mann '04
 Elizabeth G. Mann '11
 Lydia C. Mann '02
 Stephanie J. Matejka '06
 Ms. Jessica Matzkin
 Sara E. Mazzullo '12
 Ms. Julia J. McCormack
 Mrs. Mary McIntosh
 Elizabeth M. McKinney '98
 Mr. and Mrs. William McKnight
 Megan McNealy Graves '87
 Mr. and Mrs. R. Rennie McQuilkin
 †Margaret Curtiss Meadows '34
 Bridget E. Meedzan '10
 Mary Kate Meedzan '12
 Ms. Alexa M. Melonopoulos
 Mrs. Daniel L. Menichella
 Marion W. Merrick '02
 Mary Kate Miller '10
 Sally Winsor Miller '52
 †Mrs. Mary Mills
 †Mr. James S. Minges

In the first phase of the campaign, 15 donors documented bequest intentions. In the second phase, 44 donors documented bequests—an increase of nearly 200 percent.



Laura M. Moeller '07
 Mr. and Mrs. Henry G. Moller
 Grace Montesi '09
 Mr. and Mrs. Robert E. Mooney
 Nancy Westervelt Mulvey '77
 Rachel B. Newman '11
 Diane A. Nixon '53
 Mr. and Mrs. Christopher Noll
 Anne Stillman Nordeman '65
 Mrs. Richard C. Noyes
 Alden Tullis O'Brien '80
 Mr. and Mrs. Jeremiah J. O'Brien
 Marianna Mead O'Brien
 The Spencer T. and Ann W. Olin Foundation
 Mr. Eric D. Ort
 Marte E. Ostvik deWilde '01
 Elin M. Ostvik-White '04
 Mr. Jack M. Pasanen
 Olivia Nisbet Patterson '40
 Lorrie Leh Pearson '81
 Miss Lucy Byrd Pegau
 Mrs. Kelly Perkins
 Julie Ballentine Peter '88
 Dr. William A. Petit, Jr.
 Florence Pfister
 Melissa C. Picon '10
 Cordelia S. C. Pierson '81
 Mrs. Barbara Pirrone
 †Ms. Cecelia Pisani
 Ms. Carol Plough
 Mrs. Dora Plough
 Matthew Adam Poage, Ph.D.
 Mairi K. P. Poisson '12
 Mrs. Vera R. Polacek
 Mr. and Mrs. Nicholas B. Potter
 Mr. and Mrs. Ray Pourmaleki
 Mrs. Sara Prentis Brown

Diana Bernard Price '93
 Sydney Zeferina G. Pugliares '12
 Ms. Sarah Quinn
 Kee Tilghman Rabb '97
 Mr. and Mrs. James D. Rahe
 Raghashree Rajaravivarma '11
 Brittany J. Reed '10
 Mrs. Susan Reeder Moss
 Michelle M. Regius '10
 Katharine W. Reynolds '02
 Emily Parsons Ridgway '29
 Alyssa C. Rimsa '11
 Amanda C. Rimsa '11
 †John Rivard
 Cynthia Cutting Robinson '81
 Katrina C. Rodis '10
 Jimena Rodriguez '13
 Eileen I. Roteta '11
 Leslie A. Roteta '06
 Pauline E. Roteta '07
 Daphne Chase Rowe '75
 Amanda K. Ruskin '07
 Cornelia Brewer Sadd '95
 Miss Eve Sandberg
 Ms. Nancy A. Santori
 The Sarah Porter Schoolhouse Child Care
 Alison Vance Scherer '90
 Ms. Elizabeth E. Schmitt
 Corinne F. Schoeller '11
 Nika S. Shelby '11
 Jaime R. Sheridan '95
 Keron L. Sheridan '91
 Mr. Alan P. Sherman
 Ms. Lori Shipuleski
 Drs. Steven and Carole Shmurak
 Marion Taggart Silliman '55
 Annie Martin Simonds '90

Anne Larsen Simonson '47
 Stephanie Schoenfeld Somerville '98
 Gillian M. Speace '00
 Martha McKown Spofford '55
 Catherine Burger Staffieri '98
 Karen T. Staib '90
 Caroline R. Staub '12
 Elizabeth A. Staub '10
 Rebecca Wean Stilin '83
 Diana Hamilton Stockton '62
 Alison Stone '74
 Aurora Stone '13
 Karla Staib Streeter '86
 Marcia Dines Strickland '50
 Emily R. Sullivan '07
 Beverley Waud Sutherland '55
 Ashley Jones Tagatac '82
 Amanda Taylor '87
 Harriet Robinson Taylor '50
 Milbrey Rennie Taylor '64
 Nancy Bryan Taylor '47
 Meghan Huntington-Meath Thomas '97
 Nancy B. Ticken '58
 Joan Paton Tilney '46
 Grier de Langley Torrence
 Ms. Susan S. Tracy
 Jaime L. Tuozzolo '90
 Mr. and Mrs. Russell L. Tupper II
 Gloria Barnes Van Norden '41
 Kaitlin K. Van Wagner '06
 Nancy Allen Vaughn '52
 Renya Venkat '11
 Loraine Davis von Moltke '80
 Mrs. Susan MacColl Walker
 Patricia Grant Warner '65
 Dr. and Mrs. Alan Weathers
 Margaret Curtiss Weaver '64

† Deceased

Anita Barker Weeks '77
 Caroline R. Welles '08
 Mr. and Mrs. William Whaley
 Nancy White Wheeler '90
 Gretchen G. White L.C.S.W., Ph.D.
 Porter-Ann Gaines Whiteside '98
 Julia G. M. Wilcox '10
 Dr. John C. Williams
 †Lucia Armstrong Williams '49
 Lucia K. Williams '10
 Grace C. Williams-DuHamel '11
 Katherine G. Windsor, Ed.D. and
 Dr. Jonas Katkavich

Miss Porter's School is grateful to those who demonstrated their visionary leadership during the campaign through the various forms of planned gifts. These gifts include bequests, IRA gifts, charitable gift annuities, pooled income fund contributions, charitable trusts, charitable lead trust and gifts of life insurance.

Planned Gifts

Anonymous (4)
 †Mr. Worthington M. Adams
 †Harriet McNulty Adsit '29
 †Mr. David P. Agnew
 †Mary-Louise Kittinger Alford '32
 Barbara Babcock '55
 †Marian Wood Baird '33
 Lucille Parsons Balcom '30
 †Joan Banker-Stork '35
 Edith McBride Bass '50
 Mr. Bruce B. Bates
 †Nancy Smith Bates '51
 †Catharine Johnson Bell '37
 †Alice Babst Bent '27
 Mary Mendle Bird '60
 Susan Robinson Bowers '59
 †Ann Willets Boyd '36
 Sandra Bramhall '54
 †Dorothy Gatins Brewster '32
 †Elizabeth Buffinton Briggs '44
 Nancy Pierce Briggs '50
 Deborah Winston Callard '56
 Nora Leake Cameron '60
 Elisabeth Cole Carpentieri '57
 Anne Cox Chambers '38
 Jean Marckwald Chapin '56
 Mr. Thomas C. Clarke
 †Patience M. Cleveland '48
 †Elizabeth Moore Coe '35
 Marjorie Wyckoff Cook '44
 Mary Martin Craigmyle '55
 Emily Ridgway Crisp '59
 †Eleanor Hartwell Crosby '24
 †Gwendolyn Bowen Currier '34

Lucy Pulling Cutting '54
 †Marjorie Gibson Daniel '37
 †Lynn Weyerhaeuser Day '49
 †Polly Fenton Dickerson '37
 †Mr. Marshall J. Dodge, Jr.
 †Ruth Quackenbush Dodge '29
 Alexandra F. Ehret '56
 Judith Peck Erdman '44
 †Eleanore Darling Everdell '31
 Mary Ellen Nichols Fahs '54
 †Martha Burdick Fisher '33
 Sarah Faile Fogarty '59
 †Laura E. Ford '63
 Mrs. M. Burch Tracy Ford
 †Mae Chandlee Foss '33
 †Louisa Wood Foulke '33
 Paulette Bragg Fownes '42
 †Mr. Hollis S. French
 Charlotte Johnson Frisbie '58
 Peggy Nash Gifford '48
 Linda Boyer Gillies '57
 Carolyn Cutler Goodman '61
 †Eleanor Braman Grasso '47
 Mr. John K. Greene
 Ann Richards Gridley '58
 †Jane Durston Groat '24
 †Mr. William D. Hacker
 †Gay Cumings Hackett '59
 †Margaret Hixon Hanson '33
 Mary Slocum Harris '47
 Jane Snow Hatch '53
 Lucile Walker Hays '56
 Sheila Lewis Henry '60
 Diana Ferris Hobson '60
 Mary Ann BonDurant Hodgkins '54
 Deming Pratt Holleran '61
 †Alice Post Howells '24
 Pauline Kammer Hudson '61
 Ginevra Mitchell Hunter '43
 †Elizabeth Fulton Husband '27
 Emily Graves Jones '60
 †Mary Holmes Jones '26
 Virginia Lowry Kalat '39
 Mimi Colgate Kirk '57
 Mr. and Mrs. Simon Konover
 †Mrs. Roy E. Larsen
 †Amy Anne Weimer Levin '47
 Phyllis Holbrook Lichtenstein '60
 Dr. Thomas L. Lincoln
 †Mary Harrison Lindsay '44
 †Julia W. Linsley '46
 †Miss Flora H. Lutz
 Lois Cochran Marshall '58
 †Helen Zanetti Marx '56
 †Sarah Sage McAlpin '20
 Evelyn B. McVeigh '59
 Nancy Snow Middleton '44
 Edwina Shea Millington '49
 †Eleanor Sage Munger '46
 Binney White Nast '55
 Sherley Smith Newell '57

†Juliet Townshend Newton '36
 †Laura Liggett Oliver '35
 Ellen McCance Parker '54
 Susan Bissell Parker '60
 Jean Hamilton Pearman '59
 †Nancy Fenton Perkins '35
 Margaret Taylor Phelps '44
 Marnie Stuart Pillsbury '61
 Ann Ellis Powel '38
 †Page Neville Pyle '57
 Victoire Griffin Rankin '60
 †Melvina Schulz Raymer '36
 †Elizabeth Jenney Richards '26
 †Joan Stuart Richardson '24
 Letitia Roberts '60
 †Cornelia Cogswell Rossi '50
 †Lucile Forman Scherbatow '33
 †Clara Legg Scherer '27
 †Virginia Durand Shelden '39
 Mr. and Mrs. Glenn Sherwood
 †Mr. Robert M. Smith
 Margot Hawley Spelman '53
 Martha McKown Spofford '55
 †Patricia Hollowell Stedman '37
 †Ann Gordon Steele '49
 †Jean Lindsay Stevenson '39
 †Helen D'Olier Stowell '30
 Marcia Dines Strickland '50
 †Sarah Porter Hunsaker Swope '31
 Chartis Bell Tebbetts '58
 Barbara Burke Tilley '35
 Marilen Grosjean Tilt '60
 Katharine Richmond Trotman '60
 Marjorie Greenleaf Valliere '61
 †Mary Carter Walker '24
 †Maud Tilghman Walker '36
 †Mrs. Margaret C. Whitman
 Mr. and Mrs. John C. Wilcox
 †Mary Louise Higgins Wilding-White '37
 Patricia Plum Wyldes '58



† Deceased

†Worthington M. Adams
 Anne and Nicholas J. Afragola
 Margaret and Arnold E. Amstutz
 Lucille Parsons Balcom '30
 Anne Firestone Ball '51
 and John F. Ball
 Inne Kim Barber '89
 Edith McBride Bass '50
 †George P. Bent II
 Elizabeth Collin Biddle '47
 and Livingston L. Biddle
 †Elizabeth Buffinton Briggs '44
 Nancy Pierce Briggs '50
 and Joseph C. Briggs
 Margaret Kennedy Brown '63
 and The Rev. Wm. Hill Brown, III
 †Sarah du Pont Cahill '47
 and George F. Cahill
 Katharine O. Carpenter '80
 Jean Marckwald Chapin '56
 and Charles M. Chapin
 Catherine Harrison Claiborne '79
 and Herbert A. Claiborne
 Nona Murphy Collin '83
 and William E. Collin
 Lucy Pulling Cutting '54
 †Ellen Gates D'Oench '47
 Margaret Porter Davis '52

Carol E. Dinneen '73
 Louisa Copeland Duemling '54
 and Robert W. Duemling
 Lulie Pierpont Eide '67
 and Richard P. Eide
 Cynthia Greenleaf Fanton '65
 Ann Posey Ferguson '56
 and Alfred L. Ferguson
 Janet Isham Field '66
 Tracy D. Gary '69
 Margaret Nash Gifford '48
 Jean McBride Greene '51
 and John K. Greene
 †Margaret Hixon Hanson '33
 Lucile Walker Hays '56
 and William H. Hays
 Judy Olin Higgins '54
 Ginevra Mitchell Hunter '43
 Eleanor Koehler Ingersoll '49
 and Paul M. Ingersoll
 Adrienne Osborne Ives '50
 Emily Graves Jones '60
 and Gerard E. Jones
 Patricia Landon Kauders '41
 and Frederick Kauders
 Margaret Gram King '60
 and Henry L. King
 Mimi Colgate Kirk '57
 and Donald J. Kirk

Susan Briggs Kitchen '76
 and Donald Kitchen
 Lisa Lewis '77 and
 Bartlett S. Dunbar
 †Julia W. Linsley '46
 Jane Vaughn Love '50
 Lynn Matteson '72
 Marilee Matteson
 and William B. Matteson
 Karen Osborne McGovern '58
 Elizabeth Mead Merck '38
 Edwina Shea Millington '49
 †Stephanie Leonard Mixer '39
 and David M. Mixer
 Victoria K. Mudd '64
 Sherley Smith Newell '57
 and Thaddeus S. Newell
 Marianna Mead O'Brien
 and Frank O'Brien, Jr.
 Holly Matteson Pagon '79
 Margaret Taylor Phelps '44
 Marnie Stuart Pillsbury '61
 Emily Parsons Ridgway '29
 Deborah du Pont Riegel '59
 and John E. Riegel
 Lillian McKim Rousseau '49
 Elizabeth Standish Sackson '83
 and Mark A. Sackson

Alison Vance Scherer '90
 and Anthony E. Scherer
 Lisa Townson Seaman '77
 Annie Martin Simonds '90
 and William H. Simonds
 Marcia Dines Strickland '50
 Nancy Bryan Taylor '47
 Joan Paton Tilney '46
 Pamela Reid Trippe '57
 and Charles W. Trippe
 Nancy L. Tuckerman '47
 Catherine Whitney Welles '79
 and Christopher S. Welles

**PRINCIPAL GIFTS
 COMMITTEE
 2006-2011**

Emily Ridgway Crisp '59
 Barbara Higgins Epifanio '79
 Janet Isham Field '66
 Judith Milliken Holden '68
 Mimi Colgate Kirk '57
 Elizabeth Markham McLanahan '81
 Milbrey Rennie Taylor '64
 Anita Barker Weeks '77
 Jean Hudson Witmer '73

**CAMPAIGN EXECUTIVE COMMITTEE
 2002-2011**

†Nancy Smith Bates '51
 Bruce B. Bates
 †Sarah du Pont Cahill '47
 George F. Cahill
 H. Augustus Carey
 Mary Ann Bickford Casey '56
 Constance B. Coburn '83
 Barron and Tami Collier
 Emily Ridgway Crisp '59
 Peter O. Crisp
 Harry T. Daniels
 Lulie Pierpont Eide '67
 Richard P. Eide
 Barbara Higgins Epifanio '79
 William E. Epifanio
 Janet Isham Field '66
 M. Burch Tracy Ford
 Robert H. Forrester
 Jennifer Fuqua Fowler '93
 Elizabeth Alexander Goddard '68
 Alexandra Erickson Golinkin '73
 Wendy Crisp Henderson '83
 Judith Milliken Holden '68
 Donald J. Kirk
 Mimi Colgate Kirk '57
 Lynn Bowlby Knowles '83
 Gilbert H. Lamphere
 Louise Woolworth Lamphere '76
 Cameron McClellan Lanphier '74
 Olivia A. Lyons '88
 Caroline Morgan Macomber '50
 Darcy S. Mauro '83
 Julia J. McCormack
 Elizabeth Markham McLanahan '81
 Tina Crisp Miller '87
 Anne Stillman Nordeman '65
 Eric D. Ort
 Gaier Notman Palmisano '69
 S. Gregg Renfrew '86
 Katrina Weiss Ryan '98
 Alison Vance Scherer '90
 Meredith Clark Shachoy '87
 Hoyt Spelman
 Margot Hawley Spelman '53
 Milbrey Rennie Taylor '64
 Zach H. Taylor, Jr.
 Gloria Barnes Van Norden '41
 Doreen Ma Wang '76
 †Raymond J. Wean, Jr.
 Anita Barker Weeks '77
 Catherine Whitney Welles '79
 Christopher s. Welles
 Katherine G. Windsor, Ed.D
 Odette Artime Worrell '85

**CAMPAIGN LEADERSHIP
 1999-2011**

Bruce B. Bates
 †Nancy Smith Bates '51
 †Sarah du Pont Cahill '47
 George F. Cahill
 Constance B. Coburn '83
 Emily Ridgway Crisp '59
 Peter O. Crisp
 Lulie Pierpont Eide '67
 Richard P. Eide
 Barbara Higgins Epifanio '79
 William E. Epifanio
 Ann Posey Ferguson '56
 Janet Isham Field '66
 M. Burch Tracy Ford
 Judith Milliken Holden '68
 Donald J. Kirk
 Mimi Colgate Kirk '57
 Olivia A. Lyons '88
 Elizabeth Markham McLanahan '81
 S. Gregg Renfrew '86
 Meredith Clark Shachoy '87
 Hoyt Spelman
 Margot Hawley Spelman '53
 Milbrey Rennie Taylor '64
 Zach H. Taylor, Jr.
 Gloria Barnes Van Norden '41
 Anita Barker Weeks '77
 Catherine Whitney Welles '79
 Christopher S. Welles
 Katherine G. Windsor, Ed.D

**FARMINGTON'S FUTURE COMMITTEE
 2002-2007**

Claudina Bonetti Marcus '88
 Maria Bonetti Buccini '90
 Constance B. Coburn '83
 Nona Murphy Collin '83
 Anne Morton Hepfer '91
 Lisa Rahe Hough '89
 Lynn Bowlby Knowles '83
 Chrisaunda L. Lee '94
 Olivia A. Lyons '88
 Heather Lynch McAuliffe '94
 Courtney O. McGovern '90
 Elizabeth Markham McLanahan '81
 Katherine Blydes Mittelbusher '86
 Amos Miscia Nevin '90
 S. Gregg Renfrew '86
 Alison Vance Scherer '90
 Meredith Clark Shachoy '87
 Elise de Compiegne Shatto '85
 Ashley Jones Tagatac '82

Nova Nine 2011-2012



Front row: Co-Head of New Girls Charlesa (Lesa) Redmond, Co-Head of Main Emily Knutson, Head of Athletic Association Alexa (Lexi) Menard, Co-Head of Main Andrea (Drea) Consuegra. Back row: Second Head of School Isabelle Harrison, Co-Head of New Girls Lillian Corman, Student Head of School Clare DeSantis, Head of Student Activities Anne Hill, Head of Diversity Dejahna James.

A TIME TO CELEBRATE 1

BULLETIN POINTS 31

FEATURES

LESSONS LEARNED ON THE CAMPAIGN TRAIL 32

A ROLE MODEL'S ROLE MODELS..... 33

GOING ABROAD: JACQUELINE SOFIA '05 34

TOOLS FOR THE 21ST CENTURY 35

REPORTER

PORTER'S ACADEMICS 36

PORTER'S ARTS 37

PORTER'S ATHLETICS 38

ON CAMPUS 39

GRADUATION 2011..... 40

REUNION WEEKEND 2011 44

CLASS NOTES..... 48

EVENTS & RECEPTIONS 55

THE MAIN IDEA 56

BULLETIN | points

With an issue dedicated to celebrating the accomplishments of Miss Porter's School, it seems only fitting to share a new feature for *The Bulletin*, "News from the Faculty Room."

Porter's faculty and staff are dedicated to the pursuit of professional excellence, and I think you will find the news of their accomplishments a fitting inclusion for our magazine. Their work exemplifies their commitment to our core characteristics of intellectual curiosity, leadership, global citizenship, integrity, and courage.

Happy reading!

Sincerely,

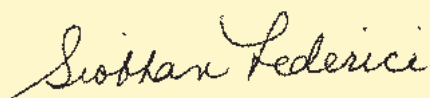

Siobhan Federici
 Director of Communications
www.porters.org/publications

NEWS FROM THE FACULTY ROOM

Chair of the English Department **Kate Doemland** attended a special National Endowment for the Humanities Institute at The Mark Twain House & Museum in Hartford, Conn., and in Virginia City, Neb. The subject of the institute was "Mark Twain and the Culture of Progress."

Associate Athletic Director **Kristen Grabowski** recently began coursework towards a Master of Arts Degree in Liberal Studies at Dartmouth College.

English Teacher **Eleanor (Ellie) Lindenmayer '01** earned a Master of Arts in English from the Bread Loaf School of English of Middlebury College.

Science Teacher **Samantha Littlejohn** was named the recipient of The Class of 1959 Teaching Fund for a Career in the Classroom.

Art Teacher **Marlo Marrero** completed an Online School for Girls faculty professional development course in blended learning and participated in a global leadership conference at Phillips Andover Academy.

Director of Technology **Karen McKenzie** was named the recipient of The Crisp Chair for Information Technology.

House Director **Michele Musto** attended the national conference of the American Association of State and Local History where she received a Leadership in History Award for her work as the curator of the Cornwall Historical Society's exhibit, "Visions and Contradictions: The Foreign Mission School, 1816-1826."

Associate Head of School **Carol Santos** was named the recipient of The Ellen Stuart Poole '26 Academic Chair. Ms. Santos also began the Mid-Career Doctoral Program in Educational Leadership at the University of Pennsylvania.

Languages Teacher **Sandrine Savona**'s article, "La figure du double: Etude de recits de Theophile Gautier," was published in the *Rondas Literarias de Pittsburgh 2010*, Ed. Gregorio C. Martin (Pittsburgh: Duquesne University, 2011).

Director of Admission **Liz Schmitt** presented, "It Takes a Village: Recruiting a Class, One Student at a Time," at the Secondary School Admission Test Board's Annual Meeting 2011.

Executive Assistant to the Head of School **Deborah Smith** has been named to the Connecticut Association of Independent School's Head's Assistant Commission.

Chinese Teacher **Wen-Lin Su** taught an intensive Chinese summer program at Glastonbury High School in Glastonbury, Conn. The program was led by the American Council on the Teaching of Foreign Language and Chinese Language Association of Secondary-Elementary Schools.



Wen-Lin Su

Music Teacher **Kathleen Szymczyk** began the Doctor of Arts in Leadership Program at Franklin Pierce University.

Director of Visual Arts **Grier Torrence** served the Educational Testing Service and the College Board for the fifth consecutive summer as an Advanced Placement Studio Art reader. He also exhibited in a one-person show at Farmington's Barney Library's Hoppin Gallery.

Lessons Learned on the Campaign Trail

Campaign Co-Chair Janet Isham Field '66 on Education and Engagement through Volunteering

“My volunteer experience began just like many others have,” recalls Trustee Janet Isham Field '66. “It was my 25th Reunion and I agreed to chair my class’s committee. But, my fundraising for school really began in earnest when I was asked to serve on the Campaign Executive Council during Phase I of the Campaign for Miss Porter’s School.”

In 2007, Janet became a trustee and with her new role, there came a new request—to co-chair the capital campaign. The assignment would be a significant undertaking, and Janet thought closely about the prospect. “Ultimately, I decided that this was an effort that I could make for the betterment of school, and that it was a compliment to be asked to serve in this capacity. And, as it turned out, I was never sorry that I said yes.”

Working with the campaign provided Janet with opportunities for education and engagement. “Believe it or not, the greatest challenge I overcame through this volunteer opportunity was learning how to ask for major gifts. It may sound peculiar that I had to learn this *after* accepting the co-chair responsibility, but while I had certainly raised money for school before, this was a whole new level. It took some learning by doing, and I appreciated the assistance I received from the Development Office.”

During the campaign, Janet’s enthusiasm was maintained by staying closely connected to school. She credits the weekly campaign phone meetings



Janet Isham Field '66

for keeping her inspired. “We caught up on school life, campaign updates, brainstormed strategies, and discussed regional events. It was always fun for us to attend Farmington receptions around the country. We enjoyed spending time with Head of School Kate Windsor, who never failed to impress those in attendance. Her leadership and call to ‘claim the exemplar’ should inspire each of us to do our personal best on behalf of and in support of Farmington.”

For Janet, the achievement of the campaign is a shared accomplishment. “It was the effort of volunteers that made the success of this campaign possible,” she says. “It was certainly their excitement and enthusiasm that helped to increase Ancient Annual Fund participation from 33 percent to an amazing 42.39 percent last year. Every gift was important and significant—the first gift adding to the second to the third and so on right up until we reached our goal on June 30.”

Janet believes the Principal Gifts Group,

a committee of truly dedicated Ancients who met monthly via conference call during the campaign, deserve special recognition. “The PGG was really the campaign volunteer nerve center, and these dedicated women were critical to our ability to meet our goal.”

Such committed volunteers were essential, for the campaign was not without its trials. As Janet recalls, “We were only one year into the second phase when the economic outlook changed so dramatically. We were forced to think about new strategies in order to balance the need to continue to move forward with the economic uncertainties that confronted our donors.” It also was of particular importance to educate donors on the value of unrestricted giving during this time as these gifts give the school the most financial flexibility.

“I feel good about the donors whom I solicited for the campaign,” shares Janet. “Their commitment to the school and their thoughtful generosity is inspiring, and I truly know that their ‘treasure’ will be well stewarded and well used by the school.”

“If I learned one thing about being a donor through this experience it is this: decide what you are passionate about, ask questions, listen, consider and make your best gift using a vehicle that works best for you, whether an outright gift, a multi-year pledge, or a planned gift. Then enjoy the wonderful feeling that comes from what you have done to help ‘shape a changing world’!”

A Role Model's Role Models

Campaign Co-Chair Mimi Colgate Kirk '57 Describes the Evolution of Her Experience as a Volunteer

First off, I have loved being a volunteer for Miss Porter's School," says Trustee Mimi Colgate Kirk, when asked about her now 44 years championing Farmington. "My experience has been filled with great fun and plentiful opportunities to work with remarkable role models."

In 1967, Mimi joined the school's Fairfield-Westchester branch. Each year, the group provided a cultural event for their members, whether a trip to a museum or a visit from a faculty member. "It was a wonderful way to reconnect with school," shares Mimi.

After years as branch volunteer, Farmington Founder, and Annual Fund representative, Mimi joined the Alumnae Board. "Lucy Cutting '54 was the then president of the Alumnae Board. I was so impressed with her. I had been a stay-at-home mom, and I had not been exposed to women holding leadership positions. Lucy was the first of my Farmington role models."

In 1984, Mimi took on what she refers to as her "first grown-up job" as a volunteer, heading Annual Fund efforts. "We would have telethons in New York City with sandwiches made and transported by Lynne Stewart '75 and myself. I remember lots of hard work but much enthusiasm. Alumnae participation was an impressive 55 percent, but we raised only 25 percent of the funds we do now!"

Mimi became a member of the board of trustees in 1990. Despite her already impressive resume, she did not immediately feel ready for the role.

"Although I was still getting acclimated, it was very inspiring to watch these women run meetings, make decisions and lead campaigns. Edwina Millington '49, Caroline Macomber '50, Margee Harper '53, Missy Crisp '59 and Missie Rennie Taylor '64 were more wonderful role models for me in their dedication."

In 1993, something changed and in turn, so did Mimi. "With the arrival of Burch Ford as head of school, I could sense a shift in direction—girls were expected to be leaders. I found this new direction extremely exciting, and I was happy to try to make it happen," she recalls.

Enthused, Mimi took on the charge, working closely with former Director of Development Kathi O'Connor. "Doing any job for Kathi was a delight. She could make me feel like I had done a fantastic job even if I had only made a phone call." Mimi's efforts did not go unnoticed. "Five years ago, two more role models, Judy Holden '68 and Barbara Epifanio '79 (daughter of Judy Higgins '54, role model exemplar) asked if I would rejoin the board and co-chair the campaign's second phase with Janet Field '66."

With this new undertaking, Mimi found great reward. "Julia McCormack, senior director of institutional advancement,



Mimi Colgate Kirk '57

and Eric Ort, director of leadership gifts, never questioned our ability to meet our goal, despite the economic challenges we faced," she states. "Then, along came Head of School Kate Windsor, yet another role model. With her at the helm, our students are bound to grow up with the chance, courage, and confidence to shape a changing world."

At the close of the campaign, Mimi is quick to point out those she believes deserve the real credit. "I am so grateful for the support the school has received from our donors and volunteers. We could not have been successful without their great efforts." And, though her work is complete, Mimi has a new mission.

"I'd still like to reach out to all those available Ancients who are not yet engaged with school. It is so important for alumnae to experience school as it is today—how different it is and yet how it retains so much of what we remember—and to know that Farmington is, and will always be, our home," she says. "I'd like to show them how they too can volunteer, have fun and become philanthropic leaders. For when women realize their ability to make meaningful gifts, anything is possible."

Going Abroad

Fulbright Scholar Jacqueline Sofia '05 Heads to Jordan



Jacqueline Sofia '05

Fulbright Scholar Award winner Jacqueline (Jackie) Sofia earned her bachelor's degree in international studies from Johns Hopkins University in 2009. She is a part-time graduate student at the university's Center for Global Health at the Bloomberg School of Public Health, where she formerly served as a program associate.

Jackie Sofia spent her high school and college careers with a sense of commitment to the world but believed the knowledge she sought to become a global citizen could not be found inside a classroom or within a textbook.

Her inspiration to apply for a Fulbright Scholar Award derived from her work with Dr. Nancy Glass at the Johns Hopkins University School of Nursing. Dr. Glass had selected Jackie to be her research assistant at the House of Ruth, a shelter for survivors of inter-partner violence in the city of Baltimore. Jackie's work with these women was an awakening, "It made me realize that there was so much more to learn, and that these women's stories told a whole host of truths about the world. Their wisdom regarding life's hurdles was more extensive than anything I would learn in school."

In Jordan, Jackie will study the institutional response to female domestic violence in partnership with a foundation and a national commission to implement methods for first-responders. "I am hoping to gain greater insight on what

is being done for female survivors and current victims of inter-partner violence," she shares. "There has been a lot of documented progress in the past five years, but I am interested in talking with those who are more closely working within the support system: healthcare professionals, lawyers, activists, professors. What is their perspective on the current situation, and what greater improvements can be made?"

Her goals are ambitious, and the trip is not without its own unique first. "This is my first time traveling abroad, so I am already prepared to experience a lot of ups and downs along the way. I never wanted my first time visiting a foreign country to be a vacation of any sort; I always imagined it being a truly meaningful time in my life that would throw everything I've ever known on its head and make me ask a lot of questions, both of myself and of society on a global scale."

Jackie realizes that her trip will be filled with highs and lows and welcomes the personal growth derived from both. "Despite whatever struggles I may encounter, I'm looking forward to welcoming them with open arms," she states. "I am looking to take myself out of my comfort zone and to gain as much experience as I do humility on this trip.

"The people you meet and come to know, whether you've spoken for five minutes or five years, can be the most influential encounters in your life."

—JACQUELINE SOFIA '05

"In the end, I want my time in Jordan to provide me with an even greater sense of curiosity about the world and a greater desire to influence it for the better," continues Jackie. "I do see the Fulbright as a stepping stone [to shaping a changing world]; however, I don't know if I will so much shape a changing world this time, but learn a great deal about the world that will hopefully benefit others. For me, the mission has a deeper meaning, that in the end we will not only shape the world, but it will also shape us."

Join Jackie as she recounts her experience in Jordan by visiting her blog: <http://begintheworld.blogspot.com>



Tools for the 21st Century

Porter's Joins the Online School for Girls

Miss Porter's School has been selected as a consortium member of the Online School for Girls.

The Online School for Girls (OSG) is the world's first girls' only online school. The school offers a challenging and supportive online learning experience that emphasizes connections among participants; incorporates collaboration into the learning experience; inspires and rewards creativity; and engages in real-world problems and applications while having students probe the social and ethical dynamics that define and stretch our global society.

"The Online School for Girls broadens the educational opportunities available to girls by offering an independent school experience that is not limited by location," states Head of School Kate Windsor. "Like traditional independent schools, OSG teaches girls what it means to be literate, participatory, and fluent in the tools of the 21st century. The very delivery mechanism of OSG coursework provides a compounding effect of the curriculum by teaching a skill set vital to girls today: technology, communication, analysis, and access to global concepts."

"We are thrilled that a school of the caliber of Miss Porter's School is joining our efforts to create the best possible online courses for girls and professional development options for faculty members," said Brad Rathgeber, director of the Online School for Girls. "Miss Porter's School has a longstanding reputation both within their local market and nationally for providing a challenging and supporting learning environment

for girls. By becoming members of the Online School for Girls, they will help bring a great classroom experience online."

OSG teachers are scholars and faculty leaders at their home campuses who lead initiatives in science, technology, engineering and math curriculums, global programs, and leadership development. They know that girls need to feel strong connections with their teachers and peers, and to work collaboratively in the classroom. More than a remote, individualized online curriculum, an OSG class is an active, engaging classroom.

In its OSG courses, students are brought together from around the world within a construct similar to campus-based girls' schools. With their teachers, students create a creative learning experience within an online classroom specifically tailored to the ways that girls learn best. Classes have no more than twenty students, and students are known and appreciated.

A candidate for accreditation by the Middle States Association of Colleges and Schools, approved by College Board for Advanced Placement instruction, and a member of the National Association of Schools, the Online School for Girls stands alone as the online educational option that understands the unique position girls occupy in the online educational space. By aligning itself with such an institution, Miss Porter's School has the opportunity to develop a long-standing relationship with the organization and to delve deeply into the options OSG presents for our students and faculty.

OPENING CONVOCATION & Awards Ceremony

The Porter's community kicked off the 2011-2012 school year with opening convocation.



Charlesa (Lesa) Redmond '12

Students were honored with the following academic awards:

Mary Parker Foss New Girl Award

Madeleine Murphy '14

The Professor Alex Chang Prizes Academic Achievement

Hae Jin Park '12

Exemplary Character

Charlesa Redmond '12

The Doris M. Prout Latin Achievement Award

Jesse Claflin '14

The Kay Smedley Prize for History

Sarah Goldman '12

The Cum Laude Society

Stephanie Denoyer '12

Sarah Goldman '12

Alexandra Selldorff '12

Nora Weathers '12

The Vassar Book Award

Sarah Berg '12

The Brown University Alumni Award

Stephanie Denoyer '12

University of Rochester Humanities/Social Sciences Award

Hibba Meraay '12

The Harvard/Radcliffe Club Book Award

Nora Weathers '12

The Williams College Book Award

Lillian Corman '12

The Rensselaer Medal

Nora Weathers '12

The University of Rochester Science Medal

Alexandra Selldorff '12

Bryn Mawr College President's Book Award

Kerry Quarantello '12

The Cornell Club of Hartford Award

Emily (Wynne) Hannan '12

The Princeton Book Award

Natascha Lamprecht '12

The Smith College Book Award

Charlesa Redmond '12

The Trinity College Book Award

Hae Jin Park '12

The Phyllis Katz/Wellesley College Award

Sarah-Palmer Garrett '12

The Yale Book Award

Clare DeSantis '12

SARAH PORTER HONOR ROLL

Class of 2013, elected at end of freshman year

Lauren Benjamin
Francesca Childs
Shana Coffey
Morgan Grady-Benson
Kathryn McElheny
Bryn Portella
Anna Preston
Koeun Seol
Aurora Stone
Sera Takata

Class of 2013, elected at end of sophomore year

Abigail Arky
Amina Bility
Caela Brodigan
Samantha Buczek
Yung-Ching Chang
Jed-Joan Edziah
Abbie Gantner
Nora Holmes
Julia Shumlin
Yufan Zhang

Class of 2014, elected at end of freshman year

Boyoung Ahn
Alison Andrade
Anna Cho
Ariel Chu
Jesse Claflin
Helen Gallagher
Catherine Kandrysawtz
Hyojin Kim
Jee Young Lee
Madeleine Murphy
Madeleine Preston
Caitlin Reynolds
Emily Saulnier

ON EXHIBIT:

Art and Service in the Dominican Republic

This summer, ten students joined Photography Teacher Marlo Marrero, House Director Raegan Chekas, and Ancient Sloane Sandler '05 for a ten-day art and service trip to the Dominican Republic.

For the first six days, the group camped in Los Calabazos. Hiking in and out of the mountainous region with cameras and equipment in tow was a significant undertaking, but the group began the work of their trip enthusiastically as they delved into their photography and pottery craft.



Gracie Maull

In Los Calabazos, the group benefited from a special guide. Joining them on their trip was Artist Angels Tello Pardo, founder of AMUCA, a non-profit dedicated to revitalizing the

traditions of Taino clay sculpture by teaching Dominican farm women self-worth through the art of ceramics. Ms. Tello Pardo introduced the group to her work and the women of her cooperative.

“Under her guidance, we were more than just students of pottery, we were students of life,” states Ms. Marrero. “We were humbled as we met humble women. They shared with us what it means to be a woman in rural Dominican culture, and our girls talked about the culture of being a teenage girl in the United States.”

“Angels taught me that anyone can help others and that by helping others, you help yourself,” says Isabel Blank '13, and Ms. Marrero agrees. “By experiencing the workshop Angels teaches the local women, we learned how the women of AMUCA develop self-confidence and awareness through the initiative,” she says. “Our students had a new appreciation for empowerment and self-esteem and how it can be gained through art.”



The group then traveled to Sosua, a resort town, where they experienced the disheartening contrast of the resort experience versus the poverty of the local community. In Carbarete, the group had an educational meeting with the executive director of The Mariposa Foundation, an organization dedicated to the urgent need for community-based solutions to end poverty, to learn about their work to tackle these social issues.

Students appreciated engaging in a complete immersion experience. “I have fallen in love with this country, this culture and this language,” enthuses Ymani Francis '12, and Isabel expounds on the transformative journey. I put myself out there to accept all the good and all the bad, and I am unbelievably proud and happy that I did.”

“It was my mission to give the girls permission to experience our trip from a place of being instead of doing,” recalls Ms. Marrero. “Our experience was guided by weather, land and culture, not bound by time, production and results.”

The trip culminated in an exhibition of photographs and pottery in the Donaldson Gallery in the Olin Arts and Sciences building by the Porter's group, Ms. Tello Pardo and the women of AMUCA. It was a reunion of sorts, as Ms. Tello Pardo traveled to Farmington to attend the reception and to lead workshops. To view the exhibit, please visit www.porters.org/artgalleries.



Isabel Blank '13

Above: Back row: Kathryn McElheny '13, Isabel Blank '13, Caela Brodigan '13, Raegan Chekas, Ayanna Hall '11, Abbie Gantner '13, Ymani Francis '12. Middle Row: Imani Lucas '12, Jess Garafola '12. Front row: Sierra Sandler '05, Marlo Marrero, Angels Tello Pardo, Rebecca (Becky) Biklen '11, Gracie Maull '11, pictured with two AMUCA representatives. Photo courtesy of Marlo Marrero.

Sophomores Named Squash Scholar-Athletes

Varsity squash team members Courtney Anderson and Elizabeth (Liddy) Renner have earned U.S. Squash Scholar-Athlete awards. The award is granted to high school students who excel in both academics and squash, achieving a GPA of 3.5 or higher and competing in at least four U.S. Squash sanctioned tournaments in a specified one-year period.

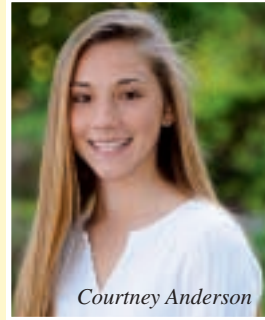

Courtney Anderson



Liddy Renner



June Conti

Successful Summer for Golf Champ

Varsity golf team member June Conti '13 competed in the 55th Annual New England Women's Golf Association Championship and finished seven under the rest of the junior field to become the 2011 New England Women's Junior Amateur Champion.

June was also one of 36 junior golfers selected to compete in the Golf Digest Junior Pro-Am, part of the Travelers Championship Pro-Am. June was paired with PGA Tour pro Morgan Hoffman for a 9-hole scramble. The pair finished seven under par. June then competed in the Dutchess County Women's Amateur, shooting a four-over-par 148 to tie for second place in the two-day tournament.

Leading the Pack

Senior Nora Weathers experienced a successful start to the 2011 cross country season. A four-year varsity runner, Nora finished in first place in every race through November 1, including duel meets and invitationals. Nora even set a new course record at the Gordon Glover Invitational at Suffield Academy in Suffield, Conn. "Nora is known for her speed, grit, focus, determination, and outstanding leadership," shares Head Coach Kate Doemland. "Her work ethic, humility, and dedication to her team are inspirational to all."



Nora Weathers



BADMINTON

Highlights of the season include big wins over East Hartford and Hamden High Schools.



FIELD HOCKEY

Varsity Field Hockey's impressive win-loss record included eight shut-outs where the opposing team did not achieve one goal.



Junior Advisors Jump In

New Girl Orientation was made all the better by the enthusiastic contribution of Junior Advisors. These juniors are ready to role model by providing guidance and peer support to both New Girls and Old.

Swimming with Grace



MARCO MARRERO

Porter's community service club, Concordia, welcomed 39 Grace Academy students to campus for a day of educational activities. Grace Academy provides quality, tuition-free education to girls in grades five through eight from low-income families in Hartford.

Grace Academy students toured campus and the art studios,

and participated in activities at the pool, including swimming lessons, water skills training, and water volleyball.

In the past year, Concordia has developed an ongoing relationship with the school. Porter's students visit Grace Academy weekly to provide students with homework assistance and music lessons. Co-Head Sarah Goldman '12 notes, "These girls are extremely motivated, and their dedication to education is astounding. It is great to be a part of their development."

Head over Heels for Porter's

The Porter's community kicked off the start of the school year with the annual carnival. Both students and



faculty joined in the celebration which included a wealth of carnival games, bountiful cotton candy, and even a spontaneous cartwheel competition.



VERA POLACEK

Reaching for the Top

Student leaders arrived on campus early for a leadership weekend of training and team-building activities. Events included a ROPES course experience, which proved we all can get by with a little help from our friends!

Admission 101

The Office of Admission led their third Annual Independent School Admission Workshop with co-host Avon Old Farms School this fall. Over 170 guests descended on Porter's campus to learn from student and parent workshops on the application process, interviewing skills, and the student experience.



Bright Smiles & Brighter Futures



HIGHPOINT PICTURES



Rebecca (Becky) Biklen

Friday, June 3, marked the 168th Commencement Exercises. Parents, students, faculty, and Ancients joined in celebrating the graduation of the 87 members of the Class of 2011.

After a welcome by Head of School Kate Windsor and remarks by Student Head of School Brandie Morris and Second Head of School Reyna Venkat, the audience was treated to an emotional and moving performance by the Perilhettes.

Graduates then listened to Jessica Jackley's commencement address. Ms. Jackley, the former chief marketing officer and one of the founders of www.kiva.org, the world's first peer-to-peer micro-lending website, is the founder and chief executive officer of www.profounder.com. She enthusiastically advised each graduate to seek out new adventures and to be purposeful in charting her own course.

The awarding of the diplomas was followed by several traditions, including the Hanging of the Daisy Wreath, carrying of the Daisy Chain, and singing of school songs at the fountain.

“Enjoy the feeling of being uniquely you and note it. Think about who you are and whom you would like to become—not what others, including your parents and your teachers, want for you, but what you want. Believe in yourself. This particular understanding of who you really are and what you really care about will serve you well as you delve into the many decisions you will have to make in your new place...It is with great confidence and much anticipation that I look forward to watching you shape a changing world.”

— excerpted from Dr. Katherine G. Windsor's commencement address.

Graduation Traditions



Hanging of the Daisy Wreath

Immediately following the presentation of diplomas, a wreath of daisies is hung to honor all Ancients, past and present. The seniors who have the largest number of Ancients in their families gather together, and the girl with the longest and closest line of legacies hangs the wreath. The Perilhettes and legacies then sing the Alma Mater, written by Margaret Williams in 1910.

“I leave Farmington a different person than I was when I arrived. I leave with undying friendships, with respect and gratitude for my teachers, and with excitement for the future. Most importantly, I leave knowing I will return, and knowing that, in the meanwhile, I will carry you all with me wherever I roam. Thanks, Class of 2011, for being my home.”

— by Emily Harris '11, excerpted from “Musings on Fortune” first published in *Haggis/Baggis*, June 2011



The Daisy Chain

There is no written record of when Miss Porter’s School first adopted this tradition, though it is believed to date back to the late 19th century. Students wove the chain from daisies they picked in local fields and, in 1909, the “Daisy Chain Song” was written by senior Dorothy Draper. The seniors sing this song as they carry the chain from the Swan Pond up to the fountain garden. They are escorted by the Perilhettes, who carry crooks to help the girls keep the rhythm. Today, our local florist uses over 8,000 daisies to weave the “chain our hearts made fast and entwined around the school.”



Planting of the Ivy

Along its way to the fountain garden, the daisy chain stops at the American Beech, the largest tree on campus. When the girls reach the tree, the Student Head of School and Head of Perilhettes are given a silver trowel and a pot of ivy for planting at its base. Then the daisy chain resumes its course, and the ceremonial trowel is returned to its cabinet, safely locked away until the next graduation.

Singing at the Fountain

Since 1908, the songs “Moonbeams” and the Farmington “Alma Mater” have been sung at the fountain by all students and Ancients present. This marks the conclusion of graduation ceremonies. As the girls and their families disperse, members of the Archives Club cut a length of the daisy chain and take it to Sarah Porter’s grave in Riverside Cemetery on Garden Street, where she has rested since 1900.



Prize Night Notables

**The Maria McKinney Prize
for English**

Lauren Roemke

The English Writing Prize

Alexandra (Alex) Bayer

**The Farmington Historical Society
American History Prize**

Mallory Brown

**The Shirley Langhauser
Award in History**

Maura McQuade

**The Sarah B. MacLennan
Humanities Award**

Emily Harris



*Emmie Skinner
and Erin Gray*



Dana Fry



*Meghan Horne
and Maura McQuade*

**The Elizabeth Noyes Hempstone
Award for Excellence in Modern
and Classical Languages**

Alexandra (Alex) Bayer

**The Doris Prout Latin
Improvement Award**

Lauren Roemke

**The Mathematics
Department Prize**

Dana Fry

**The Mary S. McIntosh Prize
in Mathematics**

Eileen Roteta

**The Dartmouth College
Book Award**

Dana Fry and Emily Harris

**The Alice Hamilton Award
for Excellence in Science**

Alyssa Calder

**The Mount Holyoke College
Book Award**

Lauren Roemke

The Environmental Action Award

Norah Young

**The Cum Laude Society
inducted in the fall**

Mallory Brown

Alyssa Calder

Dana Fry

Emily Harris

Haena Lee

Lauren Roemke

**The Cum Laude Society
inducted in the spring**

Rebecca Aklilu

Alexandra (Alex) Bayer

Lynnette Chan

Meghan Horne

Susanna (Suzy) Jivotovski

Maura McQuade

Lulu Ouyang

Sarah Priest

Eileen Roteta

**The Florence Palmer
Douglas Award**

Dana Fry



Emily Harris

The Alumnae Association Award

Alexandra (Lexie) Polacek

The Hughes Art Award

Lynnette Chan and

Alexandra (Allie) Hagerty

**The Miss Porter's School
Ceramics Award**

Jessica (Jess) Garafola

and Lauren Greenberg

Photography Award

Maria (Emmie) Skinner

The Hughes Music Award

Emily (Em) Surprenant

Jean D. Grey Theatre Prize

Lauren Tierney

**The Joanna Mitchell Radway
Memorial Prize for History of Art**

Susanna (Suzy) Jivotovski

and Maura McQuade

**The Polly Laughlin
Memorial Trophy**

Amanda Rimsa

The Jane Durston Groat Prize

Holly Haynes

The Lucy Byrd Pegau Award

Maria (Emmie) Skinner

**The Haggis Baggis
Literary Award**

Alexandra (Alex) Bayer

and Emily Harris

**The Virginia Corrigan Tracy
Prize for Journalism**

Emily Harris

**The Dotty Morrell
Coleman Award**

Alyssa Rimsa

**The Linda Fulton Burns
Memorial Award**

Sarah Carlson Cottone

College Knowledge

Our newest Ancients are matriculating at the following colleges and universities.

American University
 Babson College
 Barnard College
 Barry University
 Belmont University
 Bentley University
 Binghamton University
 Boston College
 Brandeis University
 Brown University
 Cedarville University
 Colgate University (2)
 College of Charleston
 Connecticut College (2)
 Cornell University (3)
 Davidson College
 Dickinson College
 Emory University (2)
 Endicott College (2)
 Franklin and Marshall College
 Georgetown University (2)
 Georgia Institute of Technology
 Gettysburg College (3)
 Hamilton College
 High Point University
 Hobart and William Smith Colleges (6)

Johns Hopkins University (School of Arts & Sciences)
 Lehigh University
 Marymount Manhattan College
 McGill University
 Mount Holyoke College
 New York University (2)
 Northeastern University (4)
 Providence College
 Randolph College
 Rochester Institute of Technology
 Roger Williams University
 Rollins College (2)
 Skidmore College
 Smith College
 Southern Methodist University
 Stanford University
 The University of Alabama
 The University of North Carolina at Chapel Hill
 Trinity College (2)
 Union College (2)
 University of California at Santa Barbara
 University of Connecticut (2)



Katie Noll, Amy Tsacoyeanes, Lexie Polacek, Judy Blakelock, and Lizzie Mann

University of Maine
 University of Miami
 University of Mississippi
 University of Nebraska at Lincoln
 University of New Hampshire
 University of Pennsylvania (2)
 University of Richmond (2)
 University of Wisconsin, Madison
 Vanderbilt University
 Waseda University
 Wellesley College
 Wesleyan University
 Yale University (3)



Ariel Fernandez



Taylor Leonard-Coleman, Evadne Cruz, Aimy Day, Holly Haynes, Chimbere Nwaoduh, and Amanda Rimsa



Hari Formica and Jaclyn Lena

F A R M I N G T O N *forever*



Rain could not dampen the spirits of the more than 250 Ancients and guests who returned to Farmington to celebrate Reunion 2011.

Back on campus, Ancients took the opportunity to attend classes, a lecture by 2011 Sarah Porter Award for Excellence in Teaching Award recipient Sarah Quinn, and an alumnae art show, "Art of the Ancients." The Gilbert and Donaldson Galleries displayed the work of Amelia B. Black '01, Kerry Bryan Brokaw '76, Ann S. Fisher '06, Robin Howe '76, Cynthia Cutting Robinson '81, Cassandra N. Rodrigues '06, Alicia Sands Tiberio '01, and Marguerite Cunningham Wilson '66.

The annual Gala Dinner included a Sarah Porter Society celebration commending former members of Miss Porter's School's Board of Trustees and Alumnae Board. Next, Renee Schanck Ross '36 was honored as the oldest Ancient in attendance, celebrating her 75th Reunion; Pippa Tubman Armerding '86 was recognized for traveling the greatest distance to celebrate with her class—to Farmington from South Africa; and Robin Rowan Clarke '56 was applauded as the very first Ancient to register for Reunion.



Saturday's program began with the Service of Remembrance and Thanksgiving featuring guest speaker Leith Speiden '61. After breakfast and student performances, it was time for the Alumnae Association meeting with presentations by Head of School Kate Windsor, Student Head of School Clare DeSantis '12, and Alumnae Board Co-Presidents Sloan Frazer Pendleton '85 and Alice Hamblin Williams '79, P'10. The Classes of 1961, 1963, and 2005 were presented with the Reunion Giving Bowl, the Annual Giving Bowl, and the Silver Pitcher respectively.



Following lunch and class photos, guests attended "Storytellers," a session in which Ancients in the literary arts shared inspiration and anecdotes. Poet Deming Pratt Holleran '61, travel and food writer Holly Chase '71, writer Susan Ritz '71, and designer and author Annie Laidlaw Selke '81 welcomed their classmates for a discussion moderated by Eleanor (Ellie) Parker Lindenmayer '01, a member of Miss Porter's School's English faculty. Annie Laidlaw Selke '81 offered a book signing after the presentation.

On Sunday, classmates enjoyed their last Reunion moments together over a lovely brunch before sharing their good-byes after a wonderful weekend together.

Every year, Reunion Weekend exemplifies what graduates know to be true: a Miss Porter's School relationship is a lifelong friendship.

reunion2011

SEPTEMBER 23-25



“You represent the foundation and the backbone of our amazing school. You are an important part of our legacy, and you are essential to our future.”

— Head of School Kate Windsor,
Reunion Weekend address



If your class year ends in 2 or 7,
save the dates of

**October 12 through 14 for
REUNION WEEKEND 2012**

**For more information on
Reunion, please visit
www.porters.org/reunion**

C L A S S *photos*



1936 & 1946



1951



1966



1971



1986



2001



1956



1961



1976



1981



1991



1996



2006

CLASS|notes

35

Lois Wodell Poinier writes, “I talked to **Barbara Burke Tilley** in Hawaii. She took a group of her stepchildren to Alaska on a Disney Cruise in June. I spent two weeks in Weekapaug in July. My three greats were there with **Page Poinier Sanders ’61**, their grandmother and grandfather. If anyone is left of my class let me know.”

37



75TH REUNION

39

Margaretta (Peggy) Waller Vreeland writes, “I’m still living at Meadow Lakes with good friends and plenty to do—though on a cane now. Will be 90 this year—can’t believe it!”

40

Mary Cecil Major writes, “I left NYC in 1945 because it was too crowded and came to California. Now I find my grandchildren returning to the East Coast: one to Chapel Hill (UNC), one at NYU, one at Williams (Williamstown, Mass.)! I did get East last fall to see my sister **Amanda Cecil Schuster ’38**, who has had a stroke. I wish I could have joined **Holley Randall Smith** for Reunion this fall, but my family won’t let me travel alone.”

41

Patricia (Pippa) Landon Kauders writes, “Physically fine, mentally a question. Still enjoying Arizona in winter though not the six months we used to be there. We are now down to two-month visits. I am proud and happy to say my granddaughter is at MPS. I never could get into the school today. It is very strong and has competitive admissions. What an exciting place to be.”

42



70TH REUNION

46

Elizabeth Beers Fierro writes, “I have five children and seven grandchildren, and I have been acting, teaching, and directing all my adult life. It’s all due to Jean Grey, who steered me to my first acting school in NYC. Everything flowered from there! From NYC to Philly and environs and then to Martha’s Vineyard. I was in *Jaws* as well—the woman who slapped the sheriff.”

47



65TH REUNION

Sarah (Sally) Robinson McAndrew writes, “I am sad to report that my husband, Peter McAndrew, died in September 2010 after a long struggle with pulmonary fibrosis. We were

married for only 10 years. Now alone, I treasure my women friends even more, Farmington and elsewhere.”

49

Joan Merrill Collins writes, “I am just back from a Tauck tour of Canyonlands. Our magnificent national parks are a true treasure. I send love to all my classmates and would like to hear from my roommates.”

Gwynne Garbisch McDevitt writes, “I have four wonderful grandchildren: Molly (20) in college, Katherine (16), and twins Nellie and Jack (7). Luckily I see them often! I also still work with Gordon and English Setters for field trials.”

52



60TH REUNION

Reunion Chair

Carlin Whitney Scherer

Reunion Committee

*Margaret (Peggy) Porter Davis
Patricia (Patsy) Monroe Emery
Sally (Wistie) Winsor Miller
Virginia (Ginny) Pepper Purviance
Mary (Minnie) Lloyd Robb
Virginia (Dinny) Wells Truesdale
Nancy Allen Vaughn
Joan McCance Warner*

Nancy Potts Masland writes,

“Looking forward to our 60th! Busy, both with educational consulting and traveling. Bill and I celebrated our 55th anniversary with a trip to the Isle of Skye in September, retracing our 1958 steps. Our grandchildren are graduating from high school and one is heading

on a gap year to Norway. Bill is still doctoring so we see each other on weekends. Back for Bryn Mawr reunion and seeing **Joan Ingersoll Coale.**”

53

Cornelia Ladd O’Grady writes, “Bob and I will travel to France and Germany in July with our oldest son Standish, daughter-in-law Anne, and grandson (18) from San Francisco. Great to see Paris and Berlin, etc., through our grandchild’s eyes.”

56

Harriet Daniels Gardner writes, “I will be in South Africa, hopefully viewing fabulous wildlife.”

57

55TH REUNION

58

Beverly Ward Docter writes, “Our oldest granddaughter headed to Dartmouth this fall, so we’ll make a few trips to New England from California to see her.”

Ann Richards Gridley writes, “Oscar Gridley (3) has a new baby brother known as Max, born on April 19, 2011. As grandparents, Richard and I don’t find it too hard to fly to Paris to see them and their parents. Our daughter Sarah (Harvard ’90) bought a home in Cleveland where we spend our summers. She teaches poetry at Case Western Reserve University.”



59

Anne Proctor Walker writes, “Just had a wonderful visit here in Vermont with **Susan (Susie) Robinson Bowers** and her husband, Jim.”

62

50TH REUNION

Reunion Chair

Katherine Carpenter McCallum

66

 **1 Elizabeth Alsop Winthrop** writes, “Here is a photograph of me with Alice DeLana looking over a piece of my new manuscript. She taught me writing at MPS and we have stayed in touch ever since. She comes out to see us in Williamstown once each summer so she can view the current exhibits at the Clark and MASSMOCA, two of our nearby museums. We always have a wonderful time.”

67

45TH REUNION

Reunion Chair

Linda M. Smith-Shearer

68

Deborah Zinke de Camaret writes, “Having passed the fifth year in clinical psychology and psychopathology at the University of Toulouse, thus earning the title of clinical psychologist, I will be teaching three courses in psychology at the university, translating articles, and counseling at the International School of Toulouse. My daughter Alexandra and her husband, Philippe, and my two granddaughters Justine (12) and Camille (11) also live in Toulouse. My 90-year-old father and I will be taking a trip to Dordorge in September. I visit him and my two brothers in Cincinnati every Christmas.”

71

Meredith Montgomery Charreyron writes, “Our family of six has dispersed and relocated. Pierre and I (sadly) left the Alpine region of Grenoble for the northern plains of France and the small university town of Compiègne. With our two youngest at McGill, Juliette working with Warner Bros (Paris), and Simon living at L’Arche de Beauvais... our nest is empty. But there is lots to do with Pierre (the UTC university president) and me running a new chapter of VSArt (socio-cultural association) in Compiègne and working

for VSArt in Paris as well. Come visit. We have just purchased a little ‘pied-à-terre’ in Paris XIème.”

72

40TH REUNION

Reunion Chair

*Rebecca Faunce McDermott
Elizabeth Miller Halaby*

Reunion Committee

*Elizabeth St. John Abelt
Susan Lefferts
Laurel J. Lucey
Rosemary L. Ripley
Winifred Cleveland Sherman
Mary Willis Thompson*

75

Fairfax Fullerton Fair writes, “I am now the pastor/head of staff of The First Presbyterian Church in Ann Arbor, Mich.”

77

35TH REUNION

79

Cathy I. Levy writes, “I have joined the Council for Economic Education in New York City as their vice president of development. I currently reside in Tuckahoe, N.Y.”

81

Hope Connors writes, “Made it to Reunion! Needed some great camaraderie with Farmington grads in our class! Started teaching again—subbing—K through 8 so far and loving it! Still doing healthy, sustainable

interior design. My daughter Hopie (7) is the light of my life!”

Caitlin Read McNally writes, “I was diagnosed with breast cancer in the fall of 2008, right as I was poised to sign with my contractor for a gut rehab of my Summit, N.J. home. Miserable treatments including chemo, double mastectomy and radiation ensued. Two and a half years later, things are settling down, and my girls (9 and 12) are doing well. My mother and grandmother also had this miserable disease. So far I’m doing great, keeping fingers crossed.”

82

30TH REUNION

Reunion Chairs

*Jennifer (Jenny) Koehler
Lisa Sweeney Beagan
Ashley Jones Tagatac
Class Dinner Chair
Lindsey Buttner Carlisle*

87

25TH REUNION

Reunion Chairs

*Aubrey Thorne Carey
Regina Travers Stettinius
Mary Stanton Smith
Reunion Committee
Tara Smith Gohlmann*

90

Tonya M. Meeks was profiled in the *Women to Watch* feature for *The Commercial Appeal* (Memphis, Tenn.) about her job as development manager for Shelby Farms Park. Tonya is a member of the Shelby County Conservation board and the Greening Greater Memphis board, and serves as adviser to the Green Jobs Memphis Planning Initiative. *Women to Watch*

profiles women who are “successful, doing great things or making Memphis a better place.”

Karen T. Staib, a complex litigation attorney, was chosen by the *Hartford Business Journal* to receive its annual 40 Under Forty Award. The 40 Under Forty Award recognizes outstanding young professionals in the Greater Hartford area. Karen, a partner in the Hartford office of Shipman & Goodwin, was recognized for her commitment to success, personal growth, and community involvement. She is a member of Miss Porter’s School’s Board of Trustees.

Amy M. Woodford writes, “Hi everyone! We enjoyed the summer on the farm, riding the horses out across the beautiful countryside and spending time at the beach, too! I recently saw **Alexandra (Ally) Wheeler Gabriele**, **Lisa McCormick Mannix**, and **Emilie W. Sommerhoff**. Also saw **Courtney O. McGovern** this past winter. So great to see them—it was like no time had passed at all. Also a shout out to **Heather McConnel Goukler**, **Natalie Harvey Hefter**, **Tonya M. Meeks**, **Julia Harris Brown**, and **Sheila Pierce Ortona**—thanks, ladies! Anyone nearby Philadelphia or Baltimore, get in touch. It would be lovely to reconnect.”

92

20TH REUNION

Reunion Chairs

*Kimberly (Kim) Nolen Getker
Heather Anderson Heuston
Madame Athena Chang*

Elizabeth B. Anderson writes, “My husband, Matt Tocks, and I welcomed into the world a baby girl, Charlotte Malvina, who was born on Wednesday, August 18, 2010 in New York City.”

93

Eileen Flynn DeLaO writes, “We welcomed another daughter on February 1, 2011. Lisette Inez looks very much like big sister Clara but has her own delightful personality. I continue to explore religion through freelance articles and a biweekly column in the *Austin American-Statesman* and the course I teach (journalism and religion) at the University of Texas. Love to all my Farmington friends!”

94

Savile C. Lord writes, “It has been a wonderful spring with a huge move from my hometown of Washington, D.C., to southern Minnesota. I have had the distinct pleasure of spending more time with **Qian Wang Smith**, Eric Smith, and their girls, Helena and Gabrielle, who live in Minneapolis. Wishing everyone well.”

Christine A. Matava shares that she, **Chrishaundra L. Lee**, and **Sarah Cichon** attended the National Arts Club celebration of 100 years of *Women’s Wear Daily*. Chrishaundra is governor and head of fashion.

Amy Tambini Rothman shared the happy news that she had a baby boy, Bayler Upton Rothman, on December 20, 2010.



Editor’s Note: These photos from Fashion Week were miscaptioned in the last issue of The Bulletin. We regret the error and share the correct captions: (Photo at left) Lisa A. Silhanek ’77 (left) and Christine A. Matava ’94 (right). (Photo at right) Sarah Cichon ’94 (left) and Christine A. Matava (right).

Lindsay B. Sherman writes, “On June 18, 2011, I married Mr. Lars Sherman in Litchfield, Conn., and was lucky to have my best friends by my side.” Pictured from left to right: **Cheyne Munk Beys**, **Kelly L. O’Boyle**, **Paulina Mejia**, Lindsay B. Sherman, **Andrea Valdes-Fauli Oguz**, and **Heather Lynch McAuliffe**.

Obidimma O. Okobi writes, “Since arriving back in New England, I have been reminded of my Farmington roots through several serendipitous encounters, including several library check-ins with **Elizabeth F. Werbe ’93**, who attended Harvard Graduate School of Education and received her Ed.M in 2011. It doesn’t end there though! A Facebook post re-connected me with **Jennifer (Jenn) Gorzaleny ’95**, who also attended HGSE (in 2003) and received her master’s degree in the same concentration that I am in (School Leadership). Jenn is currently living in my hometown of Pittsburgh, Penn., and teaching at the Winchester-Thurston

School. Serendipity struck again a couple weeks ago while I was chatting over lunch with Brooke McCaffrey, one of the kindergarten teachers at my internship site. Brooke is the younger sister of **Molly McCaffrey Schlobohm ’94**. She was there during the unforgettable rainstorm that marked our graduation so many years ago! Lastly, there’s at least one another Ancient here at HGSE; I met her VERY briefly in the library; she’s from the class of 1989. I didn’t catch her name, though. If you are reading this, please drop me a line at ookobi1@me.com so that we can have tea or something!”

97

15TH REUNION

Ashley Green Dorin writes, “My husband, Ryan, and I are pleased to announce the birth of our first child, Elle Green Dorin. She was born on March 24, 2011, the same birthday as her mommy. We could not be happier!”





3 **Nancy C. Hsieh** shared this photo taken in Sardinia, Italy in September 2010. Pictured from left to right: **Marie-Denise Dormis**, **Christina L. Gerber**, **Kate V. Hemphill**, **Nuala E. Droney**, **Maura E. Reilly**, and Nancy C. Hsieh.

00

4 **Winter Berry Gallant** writes, “I was thrilled to marry Keith Gallant on June 5, 2010 in the company of our family, friends, and of course, my Porter’s girls. Since that time, we have been very busy getting settled in to living in Syracuse, N.Y., where I’m completing my residency in pediatrics, and my husband works at a local dairy. We would love to visit with anyone passing through the area—it promises plenty of snow and gorgeous summers!” Pictured from left to right: **Katherine L. McSpadden**, **Katherine L. Creighton**, Winter Berry Gallant, **Elizabeth B. Hobson**, **Clare S. Creighton**, and **Hannah Smith Law**.

5 **Hannah Smith Law** married John A. Law on October 16, 2010. Pictured from left to right: **Winter Berry Gallant**, Hannah Smith Law, and **Katherine (Kate) L. McSpadden**.

Agnes Bell Wetteroth writes, “I am halfway through my Master’s in Teaching English to speakers of other languages at UMBC. I love being back

in school and learning so much. On the whole, life is pretty good for me these days.”

02 

10TH REUNION

Reunion Chairs

Caroline K. Holden

Kelley B. Mooney

Dinah L. Saglio

Alexandra R. Sklansky

04

The parents of **Flora E. Mendoza** shared, “After being selected for the very prestigious Coro Fellowship Program for 2010-2011, Flora worked for Humanity in Action in Amsterdam

for six weeks this summer. Flora then enjoyed traveling to Brussels, Berlin, Prague and Vienna. Flora also plans to visit Serbia, Bosnia, and the Balklands, and end her travels in Rome, Italy. She makes New York City her home base.”

05

Rebecca E. Ross Russell writes, “Hey all! I’m just getting settled in London, where I’m studying international development at the London School of Economics. It’s a great city, but super expensive! I spent most of last year working in an orphanage in Tanzania, and have since started a small nonprofit to continue working with them. Check it out at www.themallthings.org. Life is good!”



Mei-Ling C. Wong writes, “I was just accepted to graduate school at UCSF’s School of Nursing for the fall of 2011. The Master’s program is for an acute care pediatric nurse practitioner. I will continue to work as a bedside nurse in the Pediatric ICU at UCSF while working on my degree. Hope everyone is well!”



5TH REUNION

Reunion Chairs

Ana D. Calciano

Alexandra (Ally) M. Hashemi

Cordelia M. Sklansky

According to a press release from the Rhode Island School of Design, **Nathalie Jolivert** was selected by Gensler, a leading global design and architectural firm, as the winner of its third annual Diversity Scholarship, which recognizes emerging talent in African-American college students who are enrolled in an architecture program. The award includes an academic scholarship and a full-time internship with Gensler.

08

Emily G. Cummings writes, “Greetings! I have finished my first year of engineering school at Dartmouth and am heading back to HWS for my senior year. I will be graduating with my class of 2012 and then one more year at Dartmouth. This summer I return to Geneva and begin my second summer of research on the Finger Lakes, doing water collection and analysis with my advisor. Time is sure flying by!”

The parents of **Brittany E. Johnson** shared, “Brittany competed at the Nationals for the Intercollegiate Horse Show Association in Lexington, Ky. The IHSA has over 8,300 riders from over

370 colleges and universities. Brittany competed in three different classes and placed 5th in the Individual Open Fences and 4th in Individual Open Flat. Brittany also competed in the Cacchione Cup and finished 10th. The top 36 riders from across the country qualify for this cup by winning their region with the most points during the year.”

According to a Rensselaer Polytechnic Institute’s Athletics press release,

Muryum K. E. Khalid was honored for academic excellence on the Intercollegiate Women’s Lacrosse Coaches Association’s 2011 Division III Academic Honor Roll.

Diva M. Malinowski writes, “I’m entering my final year at North Dakota State University and am super excited for it! I’ll be graduating next spring with a major in zoology and a double minor in psychology and chemistry. This summer I have been busy, filling my time as an admissions assistant, giving tours for prospective students (brings me back to my MPS days as the Co-Head of Tour Guides) as well as submitting veterinary school applications. I also began a new job as a complex manager, where I manage an NDSU apartment complex of 70 apartments and about 300 tenants. It has been a lot of fun so far and I’m looking forward to the rest of the year. Also, I’m not sure if anyone there heard, but I was recently featured in the *Wall Street Journal* in an article on how NDSU’s

campus appeals to out-of-state students. MPS was mentioned more than once. On another note, my brother and sister-in-law are expecting a baby girl and I can’t wait for her to become a Daisy! I hope all is well and I look forward to returning soon to see the changes made on campus since I’ve left—Farmington will always be my home!” (*Editor’s note: For Diva’s full class note, visit www.porters.org.*)

09

Alexandra E. L. Lazowski writes, “I am currently a sophomore at Johns Hopkins University, majoring in East Asian studies. I am also involved with the Hopkins debate and investment teams. I spent this past summer working for an international finance consulting company in Beijing, China.”

According to the school’s website, **Hannah P. Mirza** led last year’s University of California—Davis lacrosse team with a school-record 58 draw controls.

 **6 Jennifer L. Schoelwer** writes, “**Alyssa P. Kasanoff** made time to visit me at my new home in D.C. this summer. We enjoyed all the regular monuments of our nation’s capital, but the highlight was taking in a private tour at George Washington’s Mount Vernon Estate.”



10

Thai C. D. Matthews was selected as the winner of the 2011 Hurston/Wright Award for College Writers, which honors excellence in fiction writing by students of African descent who are enrolled full time at United States colleges and universities. The award is given in recognition of the best previously unpublished short story or novel excerpt. Thai, a student at Wellesley College, was honored for her short story *You Are Here*.



The parents of **Michelle M. Regius** write, “We are proud to share that Michelle has done an internship at International Needs Australia this summer. International Needs is a Christian overseas aid and development agency located in Melbourne, Australia. Michelle’s internship involved designing a youth advocacy program so that students in high school and youth groups can learn about and spread awareness of the poor and underprivileged in developing countries.”



IN MEMORIAM

Emma Coulter Ware '34
5/29/11

Eleanor Muir Johnson '38

Daughter of Frances Tener Muir 1916 †
Mother of Sheila W. Johnson '61
Mother-in-law of Elizabeth Kelley Johnson '66
Great-Aunt of Christina Johnson Smith '97

6/9/11

Anita Nash Harkins '40

Daughter of Esther Auchincloss Biltz 1913 †
Niece of Annie Burr Auchincloss Lewis '20 †
Sister of Esther Biltz Langham '51 †
Cousin of Jacqueline Bouvier Onassis '47 †
Cousin of Lee Bouvier Radziwill '50
Cousin of Nina Auchincloss Straight '55 †
Cousin of Janet Auchincloss Rutherford '63 †
Cousin of Maya L. Auchincloss '77

7/8/11

Barbara (Boo) Townson Weller '41

Sister of Marie Antoinette Townson Gordon '36 †
Sister of Andrea Townson Lashar '53 †
Mother of Leslie Weller '71 †
Aunt of Marie Gordon Whitbeck '59
Aunt of Lucia Gordon Gumaer '61
Aunt of Lisa Townson Seaman '77
Great-Aunt of Marie Whitbeck McNabb '84

8/4/11

Fanny Baldwin Adams '42

Niece of Fanny Baldwin Morgan 1916 †
Niece of Cynthia Baldwin Pease 1917 †
Niece of Priscilla Baldwin Preston '21 †
Niece of Jane Baldwin Gillespie '26 †
Aunt of Phyllis Preston Lee '38 †
Aunt of Elizabeth Baldwin '70
Cousin of Cynthia Landon Barker '38 †
Cousin of Patricia Landon Kauders '41
Cousin of Elizabeth L. Crockett '74
Cousin of Phyllis Crockett Gallagher '79
Cousin once removed of Helen N. Gallagher '14

2/20/11

Sally Keyes Hermann '44

Daughter of Emily Shepley Keyes '23 †
Niece of Mary Shepley Briggs '27 †
Sister of Mary Keyes Otto '50
Sister of Emily Keyes Barksdale '56
Cousin of Jean Briggs Quandt '50
Cousin of Sally Shepley Lilly '51
Cousin of Sophie Shepley Pelissier '59
Cousin of Clare F. Shepley '59 †

7/12/11

Jeannette Ballantine Molzer '47

Granddaughter of Elizabeth Ballantine 1885 †
Daughter of Anne Crawford Lombard '29 †
Niece of Julia Crawford Harris '24 †
Cousin of Elodie Ballantine Emig '74

10/12/11

Lucia Armstrong Williams '49

Mother-in-law of Alice Hamblin Williams '79
Grandmother of Lucia K. Williams '10

7/31/11

Events & Receptions

HYANNIS PORT, MASS. | JULY 19, 2011

Ancients, parents, grandparents and students gathered at the home of Joan and David Hill P'12 to hear the latest Porter's news from Head of School Kate Windsor.



Seated, from left: Maureen Hughes P'85, G'12, Elaine Aarons G'12, Cindy Schaefer Walker '63, Gerry Evans Tuten '59, Nancy Hughes '85, Joan Hill P'12, Missy Kalat '67; Standing, from left: Bunny McClenahan Thompson '58, Rev. Paul Thompson, Craig Gemmell, Alan Aarons G'12, Bobbi Dudeck P'05, '09, Jonas Katkavich, Susan Shea McPherson '62, Montana Ortel '11, Annie Hill '12, Haley Hughes '12, Kate Windsor; Gillian Dudeck '09. Not pictured: Connie Smith Plimpton '78, Laura Reckford '81.

FARMINGTON | SEPTEMBER 23, 2011

Members of the Sarah Porter Society and Moonbeams Circle joined together for a special lunch hosted by Dr. Windsor.



From left: Bev Chan '66, P'00, Ariel Zwang '81, Mary Weaver Renner '81, P'10, '14, Margaret Gram King '60, Tish Roberts '60, Marjo Greenleaf Valliere '61, former Head of School Burch Ford, Marilen Grosjean Tilt '60, Diana Ferris Hobson '60, Anne Firestone Ball '51, Kate Windsor, Judy Milliken Holden '68, Barbara Dowd '67.



From left: Jeanie Marckwald Chapin '56, P'82, Pippa Landon Kauders '41, P'74, '79, GP '14, Joan Paton Tilney '46, P'70, GP '11, Polly Powell Hincks '45, P'69, GP '00, '02, Liz Cushman Putnam '51, Lucy Pulling Cutting '54, P'78, '81, Dinny Wells Truesdale '52, P'75, '76, '78. Not pictured: Rebecca Miller Harvey '57, Fraser Bennett Beede '81, Mary Ann Bickford Casey '56, Bonnie Alexandre Emmons '71, Val Greene Flynn '81, P'12, '14, Fred Kauders P'74, '79, GP '14, Ellie Roane Large '81, Sharon McQuade P'11. (Photos - Susan Walker)



ACADEMIC ARRANGEMENTS

Sailing the Celtic Isles

A Family Program

Edinburgh to Dublin Aboard *Clipper Odyssey*
JULY 28 TO AUGUST 8, 2012

Discover castles and ancient standing stones, gardens and estates on a summer cruise through the Celtic isles in the company of fellow alumnae.

Embark *Clipper Odyssey* in the Georgian city of Edinburgh and travel to Inverness to see the battlefield of Culloden and Cawdor Castle. Explore prehistoric sites on the Orkney Islands then see rare flora as well and purple heather in full bloom at Inverewe Gardens. Continue to the Hebrides for a private visit to a shooting lodge and a wee dram at a single-malt distillery.

Explore the city of Belfast and be welcomed into two country estates by their owners. Conclude in Dublin with a private visit to a famous garden and time to enjoy this lively city.

Experience the cities of Edinburgh and Dublin more fully on trip extensions. See parts of Edinburgh Castle not open to the public on an Edinburgh prelude and take a curatorial tour of the National Gallery on a Dublin postlude.

Please join us for what promises to be a journey to remember, and bring your children and grandchildren. Students ages seven to 17 receive special rates. To reserve, please email caitlin@academicarrangements.com or call 212-514-8921.



Making Our Dreams Our Reality

BY BARBARA HIGGINS EPIFANIO '79
President of Miss Porter's School Board of Trustees

As board president, my goal is to work with trustees and members of the Alumnae Board to cultivate a culture of philanthropy that extends to the larger Miss Porter's School community. Full, active engagement in the school today and participation in the school's fundraising initiatives are essential to our future and elemental to our institution.

Miss Porter's School is in the enviable position of possessing a robust endowment. Certainly, we know that few of our peer schools can make the same claim, but we must be equally clear in asserting that this hallmark affords our ability to provide all the best features of the exemplary education we offer.

Our entire community should, and must, take great pride and celebrate with joy in the work we have achieved for it is what makes us who we are. We should be inspired by the triumphant completion of The Campaign for Miss Porter's School for we not only met, but surpassed, our goal. This accomplishment proves what we know to be true: when Farmington sets its sights, there is no obstacle we cannot overcome.

Equally as truthful is the reminder that our great success is not an opportunity to rest upon our laurels. We must remain committed to our focus, mission, and best practices. Building upon our school's strong culture of philanthropy will be crucial and preeminent as we look to the future. It must not be forgotten. It must not be left unattended.

Whether a board member, Ancient, or parent, we each possess the ability to galvanize the greatest gifts from each other. How will we do this? Dedication, determination, proclamation, and most of all, participation. We must each lead by example. Commitment to philanthropic giving to Miss Porter's School requires a heartfelt desire, the motivation to set the necessary resources aside to make



a gift, the ability to inform other community members of your philanthropic priority and encourage theirs, and the consistency to repeat these steps annually.

Just as it was in Sarah Porter's time, there are needs to fulfill and hopes for our future. Every member of our community can play a role in making those dreams a reality for the current and future students of Miss Porter's School, and I hope you will join me for the next steps of our amazing journey.

BULLETIN

The Bulletin of Miss Porter's School
Volume 37, Number 1

Miss Porter's School
60 Main Street
Farmington, CT 06032
Phone: (860) 409-3500
Fax: (860) 409-3517
www.porters.org

Head of School

Katherine Gladstone Windsor, Ed.D

Director of Communications

Siobhan Federici, editor

Senior Director, Institutional Advancement

Julia J. McCormack

Communications Assistant

Jennifer Eburg

Manager, Digital Initiatives

Chris Noll, photographer

Graphic Design

CEH Design, Inc., Bethel, CT

The Bulletin welcomes reader submissions. Send your letters to the editor, article suggestions, creative writing, and photos to the Communications Office via email to communications@missporters.org or by mail to the school's address. We look forward to hearing from you!

©2011 Miss Porter's School

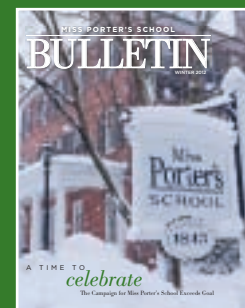

ON THE COVER:

To mark conclusion of The Campaign of Miss Porter's School, *The Bulletin* features a photograph of the school's sign in recognition of the Phase I capital campaign report which similarly shared this iconic image of Farmington.

HAPPY NEW YEAR

from

MISS PORTER'S SCHOOL

*Wishing you a peaceful
and promising 2012!*

PORTER'S

FARMINGTON

Miss Porter's School
60 Main Street
Farmington, CT 06032

Please deliver by December 22, 2011
Address Service Requested

NON-PROFIT ORG.
U.S. POSTAGE
PAID
FARMINGTON, CT
PERMIT # 11

Our Foundation Her Future

She will shape a changing world.

**Discover Porter's
Summer Programs**

*Sarah Porter Leadership Institute
Junior Model UN*

Program descriptions available at
www.porters.org/summerprograms

**Miss Porter's School
Farmington, Connecticut • Since 1843**

