

# notre dame report

---

## contents

### Fellows and Trustees of the University

- 111 Fellows
- 111 Trustees
- 112 Emeriti Trustees
- 112 Board of Trustees Committee Assignments

### University Administration

- 113 Officers of the University
- 114 President
- 114 Provost
- 114 Executive Vice President
- 114 Student Affairs
- 114 Business Affairs
- 115 University Relations
- 115 Advanced Studies
- 116 General Counsel
- 116 Dean of Administration
- 116 University Computing
- 116 Computing Center
- 116 Administrative Computing
- 116 Department of Athletics
- 117 Joyce Athletic and Convocation Center
- 117 Law School
- 117 College of Arts and Letters
- 117 College of Science
- 117 College of Engineering
- 118 College of Business Administration
- 118 Freshman Year of Studies

- 118 University Institutes
- 118 University Programs
- 118 The Institute for Pastoral  
and Social Ministry
- 118 The Center for Continuing Education
- 118 The University Libraries

### Academic Department Chairmen and Program Directors

- 118 College of Arts and Letters--  
Chairmen
- 119 College of Arts and Letters--  
Program Directors
- 119 College of Science--Chairmen
- 119 College of Science--  
Program Directors
- 119 College of Engineering--Chairmen
- 120 College of Business Administration--  
Chairmen
- 120 College of Business Administration--  
Program Directors
- 120 Freshman Year of Studies--Chairman
- 120 Reserve Officers' Training Corps--  
Chairmen

### Rectors and Assistant Rectors

- 120 Rectors and Assistant Rectors
- 121 Religious Superiors

(Continued on back cover)

# 87-88

October 31, 1987

# number 4

---

---

# fellows and trustees of the university

## Fellows

Rev. Ernest Bartell, C.S.C.  
Notre Dame, Ind.

Rev. E. William Beauchamp, C.S.C.  
Notre Dame, Ind.

Rev. Thomas E. Blantz, C.S.C.  
Notre Dame, Ind.

Rev. John C. Gerber, C.S.C.  
Notre Dame, Ind.

Donald R. Keough  
Atlanta, Ga.

Rev. Edward A. Malloy, C.S.C.  
Notre Dame, Ind.

Andrew J. McKenna  
Morton Grove, Ill.

Timothy O'Meara  
Notre Dame, Ind.

John A. Schneider  
Old Saybrook, Conn.

Frank E. Sullivan  
Newark, N.J.

The Honorable Jerome W. Van Gorkom  
Lake Forest, Ill.

Rev. Richard V. Warner, C.S.C.  
South Bend, Ind.

John Brademas  
New York, N.Y.

John B. Caron  
Greenwich, Conn.

The Honorable Henry G. Cisneros  
San Antonio, Tex.

Thomas A. Coleman  
New York, N.Y.

Arthur J. Decio  
Elkhart, Ind.

Arlene Reed-Delaney  
Albany, N.Y.

Anthony F. Earley  
New York, N.Y.

Robert A. Erkins  
Bliss, Idaho

Philip J. Faccenda  
Notre Dame, Ind.

Sr. Alice Gallin, O.S.U.  
Washington, D.C.

Rev. John C. Gerber, C.S.C.  
Notre Dame, Ind.

Roland D. Grimm  
Duxbury, Mass.

Nancy M. Haegel  
Los Angeles, Calif.

Bernard J. Hank, Jr.  
Moline, Ill.

The Honorable John J. Hargrove  
(President-Elect, Alumni Association)  
San Diego, Calif.

Philip M. Hawley  
Los Angeles, Calif.

Tracy C. Jackson  
Washington, D.C.

John A. Kaneb  
Chelsea, Mass.

Elizabeth Topham Kennan  
South Hadley, Mass.

Donald R. Keough (Chairman)  
Atlanta, Ga.

## Trustees

William Aramony  
Alexandria, Va.

Rev. Ernest Bartell, C.S.C.  
Notre Dame, Ind.

Rev. E. William Beauchamp, C.S.C.  
Notre Dame, Ind.

Roger E. Birk  
New York, N.Y.

Rev. Thomas E. Blantz, C.S.C.  
Notre Dame, Ind.

Rev. William M. Lewers, C.S.C.  
Washington, D.C.

Ignacio E. Lozano, Jr.  
Los Angeles, Calif.

Rev. Edward A. Malloy, C.S.C.  
Notre Dame, Ind.

Donald J. Matthews  
New York, N.Y.

Most Rev. Mark G. McGrath, C.S.C.  
Panama, Republic of Panama

Andrew J. McKenna (Vice Chairman)  
Morton Grove, Ill.

Newton N. Minow  
Chicago, Ill.

Timothy O'Meara  
Notre Dame, Ind.

Frank J. Pasquerilla  
Johnstown, Pa.

Jane C. Pfeiffer  
Greenwich, Conn.

Percy A. Pierre  
Prairie View, Tex.

Ernestine M. Raclin  
South Bend, Ind.

John M. Regan, Jr.  
New York, N.Y.

Joseph A. Reich, Jr.  
(President, Alumni Association)  
Colorado Springs, Colo.

John A. Schneider  
Old Saybrook, Conn.

Alfred Stepan  
New York, N.Y.

Frank E. Sullivan  
Newark, N.J.

The Honorable Jerome W. Van Gorkom  
Lake Forest, Ill.

Rev. Richard V. Warner, C.S.C.  
South Bend, Ind.

Robert K. Wilmouth  
Chicago, Ill.

### **Emeriti Trustees**

Thomas P. Carney (Chairman Emeritus,  
Board of Trustees)  
Wheeling, Ill.

Timothy P. Galvin, Sr.  
Hammond, Ind.

J. Peter Grace  
New York, N.Y.

Edmond R. Haggar  
Dallas, Tex.

Rev. Theodore M. Hesburgh  
Notre Dame, Ind.

Rev. Edmund P. Joyce, C.S.C.  
Notre Dame, Ind.

The Honorable George N. Leighton  
Chicago, Ill.

Frank E. Mackle, Jr.  
Miami, Fla.

Joseph I. O'Neill, Jr.  
Midland, Tex.

Rosemary Park  
Los Angeles, Calif.

Martha E. Peterson  
Madison, Wisc.

Howard V. Phalin  
Lauderdale-by-the-Sea, Fla.

John T. Ryan, Jr.  
Pittsburgh, Penn.

Edmund A. Stephan  
Emeritus, Board of Trustees)  
(Council to the Board of Fellows)  
Chicago, Ill.

O. Meredith Wilson  
Eugene, Ore.

### **Board of Trustees Committee Assignments**

#### Executive Committee/Nominating Committee

Rev. Edward A. Malloy, C.S.C.

Rev. E. William Beauchamp, C.S.C.

John B. Caron  
Arthur J. Decio  
Anthony F. Earley  
Bernard J. Hank, Jr.  
John A. Kanab  
Donald R. Keough  
Andrew J. McKenna  
Timothy O'Meara  
John A. Schneider  
Frank E. Sullivan  
Rev. Richard V. Warner, C.S.C.  
Robert K. Wilmouth

---

Student Affairs Committee

Anthony F. Earley, Chairman

Rev. Thomas E. Blantz, C.S.C.  
Henry G. Cisneros  
Arlene Reed-Delaney  
Robert A. Erkins  
Philip J. Faccenda  
Rev. John C. Gerber, C.S.C.  
John J. Hargrove  
Tracy C. Jackson  
John A. Kaneb  
Donald J. Matthews  
Percy A. Pierre  
Ernestine M. Raclin  
Rev. David T. Tyson, C.S.C. (ex officio)

Student Members (ex officio)

Patrick Cooke  
Laurine Bink

Academic and Faculty Affairs Committee

John B. Caron, Chairman

Rev. Ernest Bartell, C.S.C.  
Sr. Alice Gallin, O.S.U.  
Robert E. Gordon (ex officio)  
Nancy M. Haegel  
Elizabeth T. Kennan  
Rev. William M. Lewers, C.S.C.  
Rev. Mark G. McGrath, C.S.C.  
Newton N. Minow  
Timothy O'Meara  
John M. Regan, Jr.  
Alfred Stepan  
Rev. Richard V. Warner, C.S.C.

Faculty Members (ex officio)

James Bellis  
Harvey A. Bender  
Mario Borelli  
Rev. David B. Burrell, C.S.C.  
Kenneth W. Milani  
F. Ellen Weaver  
Thomas Werge

Observers

Isabel Charles  
Roger A. Schmitz

University Relations Committee

Frank E. Sullivan, Chairman

William Aramony  
John Brademas  
Bernard J. Hank, Jr.  
Ignacio E. Lozano, Jr.

Jane C. Pfeiffer  
Joseph A. Reich, Jr.  
John A. Schneider  
William P. Sexton (ex officio)

Investment and Finance Committee

Robert K. Wilmouth, Chairman

Rev. E. William Beauchamp, C.S.C.  
Roger E. Birk  
Thomas A. Coleman  
Arthur J. Decio  
Roland D. Grimm  
Philip M. Hawley  
Thomas J. Mason (ex officio)  
Frank J. Pasquerilla  
Jerome W. Van Gorkom

Emeriti Trustees Committee

Thomas P. Carney  
Timothy P. Galvin, Sr.  
J. Peter Grace  
Edmond R. Haggar  
Theodore M. Hesburgh, C.S.C.  
Edmund P. Joyce, C.S.C.  
George N. Leighton  
Frank E. Mackle, Jr.  
Joseph I. O'Neill, Jr.  
Rosemary Park  
Martha E. Peterson  
Howard V. Phalin  
John T. Ryan, Jr.  
Edmund A. Stephan  
O. Meredith Wilson

## university administration

A University Administration organization chart can be found on pages 133-134 of this Report.

### Officers of the University

Rev. Edward A. Malloy, C.S.C., Ph.D.  
President of the University

Timothy O'Meara, Ph.D.  
Provost

Rev. E. William Beauchamp, C.S.C., J.D.  
Executive Vice President

Roger A. Schmitz, Ph.D.  
Vice President and Associate Provost

---

Rev. David T. Tyson, C.S.C., Ph.D.  
Vice President for Student Affairs

Thomas J. Mason, M.B.A., C.P.A.  
Vice President for Business Affairs

William P. Sexton, M.B.A., Ph.D.  
Vice President for University Relations

Robert E. Gordon, Ph.D.  
Vice President for Advanced Studies

### President

Rev. Edward A. Malloy, C.S.C., Ph.D.  
President of the University

Rev. Carl F. Ebey, C.S.C., D.B.A.  
Executive Assistant to the President

John J. Gilligan, LL.D.  
Special Assistant to the President for Public Policy

### Provost

Timothy O'Meara, Ph.D.  
Provost

Roger A. Schmitz, Ph.D.  
Vice President and Associate Provost

Isabel Charles, Ph.D.  
Associate Provost  
Director of Foreign Study Programs

Sr. John Miriam Jones, S.C., Ph.D.  
Associate Provost

Rev. Oliver F. Williams, C.S.C., Ph.D.  
Associate Provost

Daniel H. Winicur, Ph.D.  
Dean of Administration and Registrar

Kevin M. Rooney  
Director of Admissions

Wendy C. Schlereth, Ph.D.  
University Archivist

Sr. Elaine DesRosiers, O.P., Ph.D.  
Director of Educational Media

Dean A. Porter, Ph.D.  
Director of The Srite Museum of Art

James R. Langford, S.T.L.  
Director of University of Notre Dame Press

### Executive Vice President

Rev. E. William Beauchamp, C.S.C., J.D.  
Executive Vice President and Treasurer

### Student Affairs

Rev. David T. Tyson, C.S.C.  
Vice President for Student Affairs

John Goldrick, M.A., J.D.  
Associate Vice President for Residence Life

Rev. Peter D. Rocca, C.S.C.  
Assistant Vice President for Student Services

Sr. Jean Lenz, O.S.F.  
Assistant Vice President for Student Affairs

Ann M. Stockman Firth, J.D.  
Director of Residence Life

Rev. Andre Leveille, C.S.C.  
Director of Campus Ministry

Joseph Cassidy  
Director of Student Activities

Evelyn Reinebold  
Director of Student Residence

Arthur M. Grubert, M.A.  
Director of International Student Affairs

Ken Durgans  
Director of Minority Student Affairs

Rex J. Rakow, M.S.  
Director of Security

Carol Seager  
Director of University Health Services

Patrick Utz, Ph.D.  
Director of University Counseling Center

Kitty Arnold, M.A.  
Director of Career and Placement Services

### Business Affairs

Thomas J. Mason, M.B.A., C.P.A.  
Vice President for Business Affairs

James J. Lyphout, M.B.A.  
Assistant Vice President for Business Affairs

Frederick H. Baumer, Jr., B.A., B.S.B.A., C.P.A.  
Comptroller

Otho G. Bendit  
Supervisor of General Accounting

---

Louis J. Cohen  
Director of Internal Audit

Donald E. Dedrick, B.S.  
Director of Physical Plant

John E. DeLee, B.S.E.E.  
Director of Utilities

Rev. Michael J. Heppen, C.S.C.  
Director of Student Accounts

William J. Hickey, Jr., H.R.I.  
Director of University Food Services

Edward F. Hums, M.S.B.A.  
Assistant Comptroller

William E. MacWhorter, B.B.A.  
Director of Building Services

Bro. Borromeo Malley, C.S.C.  
Fire Chief

John E. Moorman, M.E.  
Director of Maintenance

Bro. Conan Moran, C.S.C.  
Manager of Hammes Notre Dame Bookstore

Roger V. Mullins  
Director, Department of Human Resources

Joseph R. Pozsgai  
Director of Current Funds--Restricted Accounting

Joseph A. Russo, M.S.Ed., M.S.  
Director of Financial Aid and Scholarships

Robert V. Watkins, Ph.D., M.B.A.  
Director of Support Services

Jerry Williams  
Director of Morris Inn

Rev. Richard P. Zang, C.S.C., M.B.A., M.A.  
Investment Officer

Robert M. Zerr, M.S.  
Director of Risk Management and Safety

## University Relations

William P. Sexton, M.B.A., Ph.D.  
Vice President

James E. Murphy, A.B.  
Associate Vice President

Richard W. Conklin, M.A.  
Assistant Vice President and  
Director of Public Relations and Information

James V. Gibbons, A.B.  
Director of Special Events and Protocol

Carl T. Magel, M.A.  
Director of Publications and Graphic Services

Joseph G. Sandman, M.A.  
Director of Development

Charles F. Lennon, M.A.  
Executive Director of Alumni Association

Walton R. Collins, M.P.A.  
Editor of Notre Dame Magazine

James A. Roemer, B.A., J.D.  
Director of Community Relations

Bruce Harlan, M.A.  
Director of Photography

## Advanced Studies

Robert E. Gordon, Ph.D.  
Vice President for Advanced Studies

Francis M. Kobayashi, Ph.D.  
Assistant Vice President for Advanced Studies:  
Sponsored Programs

Chau T. M. Le, Ph.D.  
Assistant Vice President for Advanced Studies:  
Instruction

James H. Powell, Ph.D.  
Assistant Vice President for Advanced Studies and  
Director of Summer Session

Richard A. Hilliard, Ph.D.  
Director of Graduate Admissions

Janine S. Andrysiak, B.G.S.  
Assistant Director, Division of Sponsored  
Programs

Ellen D. Rogers, M.S.B.A.  
Assistant Director, Division of Sponsored  
Programs

King W. Pfeiffer, Ph.D.  
Assistant Director, Division of Sponsored  
Programs

---

---

## General Counsel

Philip J. Faccenda, J.D.  
General Counsel

Patricia Lyons, J.D.  
Assistant Counsel

## Dean of Administration

Daniel H. Winicur, Ph.D.  
Dean of Administration and Registrar

Daniel J. Osberger, B.S.C., C.P.A.  
Assistant Dean of Administration

Charles W. McCollester, M.A.  
Coordinator of Analytical Studies

Nancy L. Thomas  
Coordinator of Facilities Services

## University Computing

Roger A. Schmitz, Ph.D.  
Vice President and Associate Provost

James Wruck, M.S.E.E.  
Director, Computing Center

Leo R. Judy, C.D.P.  
Director, Administrative Computing

## Computing Center

James R. Wruck, M.S.E.E.  
Director

Carol J. Havens, M.A.  
Associate Director

R. Scott Cowdrey  
Assistant Director - User Services

Rebecca R. DeBoer  
Acting Assistant Director - Hardware/Software  
Systems

Robert Duszynski  
Assistant Director - Operations

Norman R. Nellis  
Assistant Director - Administration

## Administrative Computing

Leo R. Judy, C.D.P.  
Director

Walter E. Bartholomew  
Assistant Director - Administrative Applications

Ed Gill  
Assistant Director - Hardware/Software Systems

Velma Harris, B.S.  
Assistant Director - Database

Caroline Berzai  
Data Administration

Shiree Knudsen  
Automated Office Systems Specialist

## Department of Athletics

Richard A. Rosenthal, B.S.  
Director of Athletics

Joseph F. O'Brien, A.B.  
Associate Director of Athletics  
Business Manager

Roger O. Valdiserri, A.B.  
Associate Director of Athletics and Director of  
Sports Information

Brian M. Boulac, M.A.  
Assistant Athletic Director

Melissa Conboy, J.D.  
Assistant Athletic Director

Thomas Kelly, Ph.D.  
Assistant Athletic Director and Director of  
Nonvarsity Athletics

Michael Bobinski, B.A.  
Assistant Business Manager and Ticket Manager

Dennis J. Stark, M.S.  
Director of Aquatics

Yves Auriol  
Head Women's Fencing Coach

Michael A. DeCicco, M.A.  
Fencing Coach, Men, and Academic Advisor

Muffet McGraw, B.S.  
Basketball Coach, Women

Robert Bayliss, M.A.  
Tennis Coach, Men

Patrick Murphy, M.S.  
Head Baseball Coach

Michele Gelfman, M.S.  
Tennis Coach, Women

Dennis Grace, M.A.  
Soccer Coach

Lou Holtz, M.S.  
Head Football Coach

Arthur F. Lambert, M.A.  
Volleyball Coach, Women

---

Jill Lindenfeld, B.A.  
Field Hockey Coach, Women

Francis McCann, M.A.  
Head Wrestling Coach

Richard O'Leary, M.S.A.  
Head LaCrosse Coach

Noel O'Sullivan, M.A.  
Golf Coach

Richard F. Phelps, M.A.  
Head Basketball Coach, Men

Joseph Piane, M.S.  
Chairman, Physical Education Department  
Head Track and Cross Country Coach

Daniel Ryan  
Head Women's Cross Country Coach

Richard Schafer, M.S.  
Head Hockey Coach

Tim Welsh, M.A.  
Swim Coach, Men and Women

### Joyce Athletic and Convocation Center

Richard A. Rosenthal, B.S.  
Managing Director

Michael J. Danch, B.A.  
General Manager

Joseph O'Brien, A.B.  
Business Manager

Joe P. Sassano, M.A.  
Programs Manager

Robert A. Loeffler, Jr., B.S.  
Operations Manager

Michael Bobinski, B.A.  
Assistant Business Manager  
Ticket Manager

Ron Anderson, B.B.  
Food Services Manager

Richard Schafer, M.S.  
Ice Rink Manager

James J. Murphy  
Crowd Control Supervisor

Amy Smith  
Pro Shop Manager

### Law School

David T. Link, J.D.  
Dean

Joseph P. Bauer, J.D.  
Associate Dean

William O. McLean, M.S.  
Assistant Dean

Carol Ann Mooney, J.D.  
Assistant Dean

Roger Jacobs, J.D.  
Director, Law Library

James H. Seckinger, J.D.  
Director of the National Institute  
for Trial Advocacy

Douglas Kmiec, J.D.  
Director of Thomas J. White Center on  
Law and Government

Nancy Kommers  
Placement Director and Executive Secretary,  
Law Association

### College of Arts and Letters

Michael J. Loux, Ph.D.  
Dean

Nathan O. Hatch, Ph.D.  
Associate Dean and Director, Institute for  
Scholarship in the Liberal Arts

Roger B. Skurski, Ph.D.  
Associate Dean

Rev. Robert J. Austgen, C.S.C.  
Assistant Dean

Anastasia Gutting, Ph.D.  
Assistant Dean

Alven M. Neiman, Ph.D.  
Assistant Dean

Robert J. Waddick, M.A.  
Assistant Dean

Frederick D. Wright, Ph.D.  
Assistant Dean

### College of Science

Francis J. Castellino, Ph.D.  
Dean

John G. Duman, Ph.D.  
Associate Dean

John J. Kozak, Ph.D.  
Associate Dean

### College of Engineering

James I. Taylor, Ph.D.  
Dean

Terrence J. Akai, Ph.D.  
Assistant Dean for Computing

Jerry J. Marley, Ph.D.  
Assistant Dean

---



---

Thomas J. Mueller, Ph.D.  
Director for Engineering Research and Graduate  
Studies

### **College of Business Administration**

Yusaku Furuhashi, Ph.D.  
Dean

Robert W. Williamson, Ph.D.  
Associate Dean

Vincent R. Raymond, M.B.A.  
Associate Dean

### **Freshman Year of Studies**

Emil T. Hofman, Ph.D.  
Dean

Peter T. Grande, Ph.D.  
Associate Dean

Angie R. Chamblee, M.A.  
Assistant Dean

### **University Institutes**

Roger Skurski, Ph.D.  
Director of the Center for the  
Study of Contemporary Society (CSCS)

Morris Pollard, Ph.D.  
Director of the Lobund Laboratory

Robert H. Schuler, Ph.D.  
Director of the Radiation Laboratory

Rev. Ernest Bartell, C.S.C., Ph.D.  
Director of the Helen Kellogg  
Institute for International Studies

Thomas F. Broden, J.D.  
Director of the Institute for Urban Studies

### **University Programs**

John H. Van Engen, Ph.D.  
Director of the Medieval Institute

John J. Gilligan, LL.D.  
Director of the Institute for International Peace  
Studies

### **The Institute for Pastoral and Social Ministry**

Rev. Robert Pelton, C.S.C.  
Director

D'Arcy Chisholm, B.A.  
Associate Director

Sr. Eleanor Bernstein, C.S.J.  
Director, Center for Pastoral Liturgy

Suzanne Kelly, Ph.D.  
Director, Programs for Church Leaders

Rev. Thomas Gedeon, S.J.  
Director, Retreats International

Rev. Don McNeill, C.S.C.  
Director, Center for Social Concerns

Rev. Eugene Lauer  
Director, Center for Continuing Formation  
in Ministry

### **The Center for Continuing Education**

Thomas P. Bergin, Ph.D.  
Dean

Peter J. Lombardo, Ph.D.  
Associate Director

Richard A. Emge, M.A.  
Assistant Director

Harriett Baldwin  
Conference Coordinator

### **The University Libraries**

Robert C. Miller, M.S., M.A.  
Director

George E. Sereiko, Ph.D.  
Associate Director

Maureen L. Gleason, M.L.S.  
Assistant Director/Collection Department/  
Coordinator of Technical Services

Joanne M. Bessler, M.L.S.  
Assistant Director for Reference and  
Instructional Services

Robert J. Havlik, M.S.L.S.  
University Engineering Librarian

Robert Wittorf, M.L.S., M.B.A.  
Library Systems Manager

Shirley Scott, A.M.L.S.  
Physical Science/Mathematics Librarian

## **academic department chairmen and program directors**

### **College of Arts and Letters-Chairmen**

Donald P. Costello, Ph.D.  
Department of American Studies

---

---

Carl O'Neill, Ph.D.  
Department of Anthropology

Charles Rosenberg, Ph.D.  
Department of Art, Art History and Design

Mark C. Pilkinton, Ph.D.  
Department of Communication and Theatre

Charles Craypo, Ph.D.  
Department of Economics

Joseph Buttigieg, Ph.D.  
Department of English

Peri Arnold, Ph.D.  
Department of Government and International  
Studies

J. Robert Wegs, Ph.D.  
Department of History

Klaus Lanzinger, Ph.D.  
Acting Chairman  
Department of Modern and Classical Languages

Edward A. Kline, Ph.D.  
Acting Chairman  
Department of Music

Richard Foley, Ph.D.  
Department of Philosophy

Phillip Sloan, Ph.D.  
Program of Liberal Studies

George S. Howard, Ph.D.  
Department of Psychology

David Klein, Ph.D.  
Department of Sociology

Rev. Richard McBrien, S.T.D.  
Department of Theology

### **College of Arts and Letters-Program Directors**

A. Peter Walshe, Ph.D.  
Program of African Studies

Peter Moody, Ph.D.  
Asian Studies Program

Frederick Wright, Ph.D.  
Black Studies Program

Alven M. Neiman, Ph.D.  
Core Course Program

Edward A. Kline, Ph.D.  
Freshman Writing Program

Rev. Ernan McMullin, Ph.D.  
History and Philosophy of Science Program

David Ruccio, Ph.D.  
Program of Latin American Studies

Carl O'Neill, Ph.D.  
Acting Director  
Mediterranean/Middle East Studies Program

Vaughn McKim, Ph.D.  
Program of Science, Technology and Values

George A. Brinkley, Ph.D.  
Program of Soviet and East European Studies

Donald P. Kommers, Ph.D.  
Program of West European Studies

William Krier, Ph.D. and Thomas Werge, Ph.D.  
Science Honors Program

Thomas Swartz, Ph.D.  
Collegiate Fellow

David C. Leege, Ph.D.  
Hesburgh Program in Public Service

### **College of Science-Chairmen**

Morton S. Fuchs, Ph.D.  
Department of Biological Sciences

Thomas P. Fehlner, Ph.D.  
Department of Chemistry

William M. Fairley, Ph.D.  
Department of Earth Sciences

William G. Dwyer, Ph.D.  
Department of Mathematics

Neal Cason, Ph.D.  
Department of Physics

Rev. Joseph J. Walter, C.S.C., Ph.D.  
Department of Preprofessional Studies

### **College of Science-Program Directors**

Program in Biochemistry and Biophysics  
Subhash Basu, Ph.D., Chairman  
Michael Fennewald, Ph.D.  
Paul W. Huber, Ph.D.  
Gerald L. Jones, Ph.D.  
Joseph E. O'Tousa, Ph.D.

Program in Chemical Physics  
Gerald J. Jones, Ph.D.

Concepts in Modern Science  
John J. Kozak, Ph.D.

### **College of Engineering-Chairmen**

Albin A. Szewczyk, Ph.D.  
Department of Aerospace and Mechanical  
Engineering

Robert L. Amico, M.Arch.  
School of Architecture

---

Arvind Varma, Ph.D.  
Department of Chemical Engineering

William Gray, Ph.D.  
Department of Civil Engineering

Anthony Michel, Ph.D.  
Department of Electrical Engineering

Albert E. Miller, Ph.D.  
Department of Metallurgical Engineering and  
Materials Science

### **College of Business Administration- Chairmen**

Leonard Savoie, B.A.  
Department of Accountancy

Howard P. Lanser, Ph.D.  
Department of Finance and Business Economics

Robert P. Vecchio, Ph.D.  
Department of Management

Joseph Gultinan, Ph.D.  
Department of Marketing

### **College of Business Administration- Program Directors**

Larry Ballinger, M.S.I.A.  
Director, M.B.A. Program

Arnold F. Ludwig, M.B.A.  
Director, Executive Programs Division

Todd Bemenderfer, M.B.A.  
Associate Director, Executive Programs Division

C. J. Sequin, Ph.D.  
Director, Master of Science in Administration  
(Summer Degree Program)

John Houck, M.B.A.  
Director, London M.B.A. Program

### **Freshman Year of Studies- Chairman**

Joseph Piane, M.S.  
Department of Physical Education

### **Reserve Officers' Training Corps-Chairmen**

Col. David M. Woods, U.S.A.F., M.S.  
Department of Air Force Aerospace Studies

LTC Douglass R. Hemphill, U.S.A., M.S.  
Department of Military Science

Capt. John D. Rohrbough, U.S.N., M.S.  
Department of Naval Science

## **rectors and assistant rectors**

### Alumni Hall

Rev. George Rozum, C.S.C., Rector  
John McCabe, Assistant Rector

### Badin Hall

Sr. Marietta Murphy, I.H.M., Rector  
Martha Michael, Assistant Rector

### Breen-Phillips Hall

Judy Hutchinson, Rector  
Sr. Linda Wall, O.S.F., Assistant Rector

### Carroll Hall

Rev. Michael Sullivan, C.S.C., Rector  
Rev. Merwyn Thomas, C.S.C., Assistant Rector

### Cavanaugh Hall

Rev. Matthew Miceli, C.S.C., Rector  
Edward Sheeran, Assistant Rector

### Dillon Hall

Rev. Joseph Carey, C.S.C., Rector  
Bro. Edward Hagus, C.S.C., Assistant Rector  
Michael James, Assistant Rector

### Farley Hall

Sr. Mary Louise Gude, C.S.C., Rector  
Mary Robertson, Assistant Rector

### Fisher Hall

Bro. Edward Luther, C.S.C., Rector  
Mr. Joseph Ross, C.S.C., Assistant Rector

### Flanner Hall

Bro. Michael Smith, C.S.C., Rector  
Paul Carvelli, Assistant Rector  
Thomas Sexton, Assistant Rector  
Rev. Fintan Steele, O.S.B., Assistant Rector

### Grace Hall

Rev. Gerald Lardner, Rector  
Andrew Dillon, Assistant Rector  
John Tyler, Assistant Rector  
Michael Walsh, Assistant Rector

### Holy Cross Hall

Rev. Patrick Sullivan, C.S.C., Rector  
Mr. Lam (Martin) Nguyen, C.S.C.

### Howard Hall

Sr. M. J. Griffin, O.S.F., Rector  
Katharine Sullivan, Assistant Rector

---

Keenan Hall

Bro. Bonaventure Scully, C.F.X., Rector  
Noble Levesque, Assistant Rector

Lewis Hall

Christine Mengucci, Rector  
Beverly Bailey, Assistant Rector

Lyons Hall

Sr. Jeannine Jochman, C.S.C., Rector  
Catherine Ann O'Hare, Assistant Rector

Morrissey Hall

Rev. Thomas Streit, C.S.C., Rector  
Dean Christy, Assistant Rector  
Mr. Robert Loughery, C.S.C., Assistant Rector

Pangborn Hall

Rev. Wilfred Borden, O.M.I., Rector  
Daniel Sherman, Assistant Rector

Pasquerilla East

Sr. Joris Binder, O.P., Rector  
Anne Marie Finch, Assistant Rector

Pasquerilla West

Sr. Annette Giarrante, O.S.F., Rector  
Heidi Davis, Assistant Rector

Saint Edward's Hall

Rev. Edward Gorski, C.S.C., Rector  
Samuel Santo, Assistant Rector

Sorin Hall

Joseph McKenna, Rector  
Stephen Miller, Assistant Rector

Stanford Hall

Bro. Viator Grzeskowiak, C.S.C., Rector  
Nicholas Schrantz, Assistant Rector

Walsh Hall

Sr. Josef Riordan, O.P., Rector  
Therese McKeegan, Assistant Rector

Zahm Hall

Rev. Thomas King, C.S.C., Rector  
Richard Daly, Assistant Rector  
David Gaus, Assistant Rector

GRADUATE RESIDENCES

Brownson Hall

Rev. Robert Austgen, C.S.C., Rector

O'Hara-Grace Townhouses

Linda Major, Rector  
Sr. Patricia Ganz, C.S.C., Assistant Rector

St. Joseph Hall

Rev. Richard Zang, C.S.C., Rector

**Religious Superiors**

Rev. Daniel R. Jenky, C.S.C.  
Superior, Corby Hall

Rev. John Gerber, C.S.C.  
Moreau Seminary

Rev. Paul Doyle, C.S.C.  
Old College

Bro. Paul Kelly, C.S.C.  
Columba Hall

Rev. Stanley Rdzok, C.S.C.  
Holy Cross House

## university committees

EDITOR'S NOTE: Following are the membership lists of the official committees of the University. Academic committee lists were supplied by Isabel Charles, associate provost, and the names of committee members were submitted by committee chairmen. Nonacademic rosters were submitted by supervising administrators for each committee. Additions and changes will appear in Notre Dame Report #6.

### Academic Council

Ex Officio Members

Rev. Edward A. Malloy, C.S.C., President  
Prof. Timothy O'Meara, Provost  
Rev. E. William Beauchamp, C.S.C., Executive Vice President  
Prof. Roger A. Schmitz, Vice President & Associate Provost  
Rev. David T. Tyson, C.S.C., Vice President for Student Affairs  
Dr. Robert E. Gordon, Vice President for Advanced Studies

---

---

Dean Michael J. Loux, College of Arts and Letters  
 Dean James I. Taylor, College of Engineering  
 Dean Yusaku Furuhashi, College of Business Administration  
 Dean David T. Link, Law School  
 Dean Emil T. Hofman, Freshman Year of Studies  
 Mr. Robert C. Miller, Director of Libraries  
 Ms. F. Ellen Weaver, Chairman of the Faculty Senate  
 Mr. David Kinkopf, Academic Commissioner, Student Government

Elected Members

Term Expires

College of Arts and Letters

Rev. David B. Burrell, C.S.C., Philosophy	1988
Rev. James T. Burtchaell, C.S.C., Theology	1990
Dr. Frederick Crosson, Liberal Studies	1989
Dr. Edward A. Goerner, Government and International Studies	1988
Dr. Dian H. Murray, History	1990
Dr. Thomas Swartz, Economics	1988
Dr. J. Robert Wegs, History	1989

College of Science

Dr. William D. McGlinn, Physics	1988
Dr. Daniel J. Pasto, Chemistry	1990
Dr. William Shephard, Physics	1989

College of Engineering

Dr. Mark A. Herro, Electrical and Computer Engineering	1990
Dr. Jerry J. Marley, College of Engineering	1988

College of Business Administration

Dr. Michael Etzel, Marketing	1989
Dr. Barry Keating, Finance & Business Economics	1990

Law School

Prof. Fernand Dutille, Law School	1988
-----------------------------------	------

Library

Mr. J. Douglas Archer, Hesburgh Library	1990
---	------

Special Professional Faculty

Dr. James H. Powell, Asst. Vice President for Advanced Studies & Director of the Summer Session	1990
Dr. Kathleen Maas Weigert, Center for Social Concerns	1988

Student Members

Mr. Daniel Gerlach, College of Arts and Letters  
 Mr. John Abele, College of Engineering  
 Ms. Anne Marie Finch, Law School

Observers

LtC. Douglass R. Hemphill, Tri-military Coordinator, Professor of Military Science  
 Mr. Richard W. Conklin, Assistant Vice President for University Relations; Director, Public Relations & Information

**Affirmative Action Committees**

Academic Affirmative Action Committee

Thomas F. Broden, Director of the Institute for Urban Studies, Chairman

---

---

Xavier Creary, Associate Professor of Chemistry  
Sr. John Miriam Jones, S.C., Associate Provost  
Kenneth R. Lauer, Acting Chairman of Civil Engineering  
Tang Thi Tranh Trai Le, Associate Professor of Law  
Thomas R. Swartz, Professor of Economics  
Robert F. Williamson, Associate Professor of Accountancy

Staff Affirmative Action Committee

Velma Harris, Director of Data Base, Information Systems  
Edwin B. Harris, Associate Director, Financial Aid  
Monica Jeffers, Human Resources Representative  
James J. Lyphout, Assistant Vice President, Business Affairs  
William H. Thistlethwaite, Superintendent of Grounds  
Terry G. Wilkin, Assistant Director, Human Resources

**Budget Priorities Committee**

Rev. Edward A. Malloy, C.S.C., President  
Timothy O'Meara, Provost  
Rev. E. William Beauchamp, C.S.C., Executive Vice President  
Roger A. Schmitz, Vice President and Associate Provost  
Rev. David T. Tyson, C.S.C., Vice President for Student Affairs  
William P. Sexton, Vice President for University Relations  
Robert E. Gordon, Vice President for Advanced Studies  
Francis J. Castellino, Dean, College of Science  
David T. Link, Dean, Law School  
Michael J. Loux, Dean, College of Arts and Letters  
Yusaku Furuhashi, Dean, College of Business Administration  
James I. Taylor, Dean, College of Engineering  
Nathan Hatch, Associate Dean, College of Arts and Letters  
John J. Kozak, Assistant Dean, College of Science  
Patricia O'Hara, Associate Professor of Law  
Albin A. Szewczyk, Chairman and Professor of Aerospace and Mechanical Engineering  
Edward Trubac, Associate Professor of Finance

Student Representatives

Cora Peng, College of Science  
Lawrence (Bubba) Cunningham, M.B.A., College of Business Administration

**Campus Life Council**

Patrick Cooke, Student Body President, Chairman

Rectors

Rev. Wilfred Borden, O.M.I., Pangborn Hall  
Sr. M. J. Griffin, O.S.F., Howard Hall  
Sr. Mary Louise Gude, C.S.C., Farley Hall  
Sr. Jeannine Jochman, C.S.C., Lyons Hall  
Rev. George Rozum, C.S.C., Alumni Hall  
Rev. Thomas Streit, C.S.C., Morrissey Hall

Faculty

Katharina J. Blackstead, Library  
Patrick E. Murphy, College of Business Administration

Hall President's Council

Robert Daley  
Timothy Salmon

Judicial Coordinator

Brendan Judge

---

---

Student Activities Board Director

Janel Blount

Student Senators

Brian Holst (District 1)  
Sean Hoffman (District 2)  
Mike Carrigan (District 3)  
Steve Viz (District 4)  
Steve Wenc (District 5/Off-Campus)

Ex Officio Members

Dr. John T. Goldrick, Associate Vice President for Residence Life

**Committee on Admissions, Scholarships, and Financial Aid**

Ex Officio

Kevin Rooney, Director of Admissions, Chairman  
Joseph A. Russo, Director of Financial Aid, Secretary  
Fr. David Tyson, C.S.C., Vice President for Student Affairs  
Francis Castellino, Dean, College of Science  
Emil T. Hofman, Dean, Freshman Year of Studies  
Michael J. Loux, Dean, College of Arts and Letters  
Yusaku Furuhashi, Dean, College of Business Administration  
James I. Taylor, Dean, College of Engineering  
Daniel H. Winicur, Registrar and Dean of Administration

Appointed

Term Expires

Charlene S. Avallone, Assistant Professor of English	1990
Patricia Bick, Associate Librarian	1990

Elected

Jeremiah P. Freeman, Professor of Chemistry	1990
James P. Kohn, Professor of Chemical Engineering	1988
John W. Houck, Professor of Marketing	1988
Vaughn McKim, Associate Professor of Philosophy	1990

**Committee on the History of the University**

Thomas Schlereth, Professor of American Studies, Chairman  
George Sereiko, Librarian, Secretary

Wendy Clauson Schlereth, University Archivist  
Rev. James T. Connelly, C.S.C., Provincial Archivist  
Richard Conklin, Director of Public Relations and Information  
Nathan Hatch, Associate Professor of History  
Philip Gleason, Professor of History

**Committee on the Protection of Human Subjects**

Appointed Members

Term Expires

Roger K. Bretthauer, Professor of Chemistry, Chairman	1988
Rev. James T. Burtchaeil, C.S.C., Professor of Theology	1990
Jorge Garcia, Assistant Professor of Philosophy (on leave)	1988
David M. Klein, Chairman and Associate Professor of Sociology	1989
Daniel K. Lapsley, Assistant Professor of Psychology	1990
Sheridan P. McCabe, Associate Professor of Psychology	1989
Bro. Terence Muehlenkamp, C.S.C.	1990
Carol Ann Mooney, Associate Professor of Law	1988
Karamjit S. Rai, Professor of Biological Sciences	1989
Anthony M. Trozzolo, Professor of Chemistry	1990

---

---

Public Member

Thomas A. Troeger, M.D.

Secretary

Francis M. Kobayashi, Assistant Vice President for Advanced  
Studies - Research

Observers

Janine S. Andrysiak, Assistant Director, Division of Sponsored Programs  
King W. Pfeiffer, Assistant Director, Division of Sponsored Programs  
Ellen Rogers, Assistant Director, Division of Sponsored Programs

**Editorial Board of the University of  
Notre Dame Press**

	<u>Term Expires</u>
Richard Foley, Associate Professor of Philosophy	1989
Sonia Gernes, Associate Professor of English	1988
Philip Gleason, Professor of History	1991
Charles Kannengiesser, Hisking Professor of Theology	1989
Frank K. Reilly, Hank Professor of Business Administration	1988
Charles Rosenberg, Associate Professor of Art, Art History and Design	1988
Julian Samora, Professor Emeritus	1991
M. Katherine Tillman, Associate Professor, Program of Liberal Studies	1989
John Van Engen, Professor of History	1990
Alexander Wilde, Associate Academic Director of the Helen Kellogg Institute for International Studies	1990
William Wilkie, Nathe Professor of Marketing	1991

**Editors of Scholarly Publications**

American Journal of Jurisprudence

Charles E. Rice and Robert E. Rodes, Editors

American Midland Naturalist

Robert P. McIntosh, Editor

Annali d'Italianistica

Dino S. Cervigni, Editor

Journal of College and University Law

Lisa Swem, Editor

Journal of Law, Ethics, and Public Policy

Michael Coticchia, Editor

Journal of Legislation

Victoria Yoong, Editor

Notre Dame Journal of Formal Logic

Michael Detlefsen, Kit Fine, Mark Nadel, and Howard Wettstein, Editors

Notre Dame Law Review

Kelly Talcott, Editor

Religion and Literature

James Dougherty and Thomas Werge, Editors

Review of Politics

Donald Kommers, Editor

**Enrollment Projection Committee**

Sr. John Miriam Jones, S.C., Associate Provost, Chair  
Frederick Baumer, Comptroller

---



John Goldrick, Associate Vice President for Residence Life  
 Emil T. Hofman, Dean, Freshman Year of Studies  
 John Kozak, Assistant Dean, College of Science  
 Jerry Marley, Assistant Dean, College of Engineering  
 Vincent Raymond, Associate Dean, College of Business Administration  
 Evelyn Reinebold, Director of Student Residence  
 Kevin M. Rooney, Director of Admissions  
 Robert J. Waddick, Assistant Dean, College of Arts and Letters  
 Daniel Winicur, Registrar and Dean of Administration

### Executive Committee for Computing Policy

Roger A. Schmitz, Vice President and Associate Provost, Chairman  
 Robert E. Gordon, Vice President for Advanced Studies  
 Thomas J. Mason, Vice President for Business Affairs

### Faculty Board in Control of Athletics

Rev. E. William Beauchamp, C.S.C., Executive Vice President, Chairman  
 Rev. Carl Ebey, C.S.C., Executive Assistant to the President, Secretary  
 Frank J. Bonello, Associate Professor of Economics  
 Paul F. Conway, Associate Professor of Finance and Business Economics  
 John E. Derwent, Professor of Mathematics  
 Sr. John Miriam Jones, S.C., Associate Provost  
 William H. Leahy, Professor of Economics  
 David T. Link, Dean of the Law School  
 Jerry J. Marley, Assistant Dean, College of Engineering  
 John P. McCabe, Student Representative  
 Richard Rosenthal, Director of Athletics  
 Rev. David T. Tyson, C.S.C., Vice President for Student Affairs

### Faculty Grievance Committee

#### Term Expires

Robert E. Rodes, Law, Chairman	1989
Stephen M. Batill, Aerospace and Mechanical Engineering	1990
Paul Conway, Finance	1990
To be elected	1990
Alan Krieger, Library	1989
Ernan McMullin, Philosophy	1988
Alberta Ross, Radiation Laboratory	1988
Kenyon Tweedell, Biological Sciences	1988

### Faculty Senate

#### Executive Committee

#### Term Expires

F. Ellen Weaver, Associate Professional Specialist, Theology, Chair	1989
Paul F. Conway, Associate Professor of Finance/Business Economics, Vice-Chair	1989
Eugene F. Gorski, C.S.C., Assistant Professor of Theology, Co-Secretary	1989
Philip Quinn, O'Brien Professor of Philosophy, Co-Secretary	1989
Suzanne Kelly, Director of Programs for Church Leaders, Treasurer	1988
Dennis Moran, Associate Professional Specialist, Chair, Committee on Academic Affairs	1989
John H. Yoder, Professor of Theology, Chair, Committee on Administration	1988
Mario Borelli, Associate Professor of Mathematics, Chair, Committee on Benefits	1988
Patrick E. Murphy, Associate Professor of Marketing, Chair, Committee on Student Affairs	1988
Jean A. Pec, Associate Librarian, Past Chair	1988

#### Members

Panos J. Antsaklis, Associate Professor of Electrical Engineering	1988
Steven M. Bell, Assistant Professor of Modern & Classical Languages	1990
Frank J. Bonello, Associate Professor of Economics	1988
Paul F. Bosco, Associate Professor Emeritus of Modern & Classical Languages	1988

---

MembersTerm Expires

Dino S. Cervigni, Associate Professor of Modern & Classical Languages	1988
Austin I. Collins, C.S.C., Assistant Professor of Art, Art History and Design	1990
JoAnn Della Neva, Assistant Professor of Modern & Classical Languages	1989
Jay P. Dolan, Professor of History	1988
Kent Emery, Assistant Professor in the Program of Liberal Studies	1990
Michael J. Etzel, Professor of Marketing	1988
William M. Fairley, Associate Professor of Earth Science	1989
Pamela F. Falkenberg, Assistant Professor of Communication & Theatre	1990
Stephen M. Fallon, Assistant Professor in the Program of Liberal Studies	1990
Richard W. Fessenden, Professor of Chemistry	1989
Mohamed Gad-el-Hak, Professor of Aerospace and Mechanical Engineering	1990
Andre Goddu, Assistant Professor in the Program of Liberal Studies	1989
John A. Halloran, Associate Professor of Finance/Business Economics	1990
Sandra J. Harmatiuk, Director of Freshman Learning Resource Center	1989
Robert G. Hayes, Professor of Chemistry	1990
Mark A. Herro, Assistant Professor of Electrical Engineering	1989
Nai-Chien Huang, Professor of Aerospace and Mechanical Engineering	1988
Yih-Fang Huang, Associate Professor of Electrical Engineering	1990
Robert L. Kerby, Associate Professor of History	1989
George Kolettis, Professor of Mathematics	1989
Alan Krieger, Assistant Librarian, Hesburgh Library	1990
Gilbert D. Loescher, Associate Professor of Government and International Studies	1988
James A. McCarthy, Professor Emeritus	1990
Denis Moran, Associate Professional Specialist, Managing Editor of Review of Politics	1989
Michael H. Morris, Associate Professor of Accountancy	1988
Patrick E. Murphy, Associate Professor of Marketing	1988
Maria Rosa Olivera-Williams, Assistant Professor of Modern and Classical Languages	1989
Ray M. Powell, Professor of Accountancy	1990
F. Clark Power, Assistant Professor in the Program of Liberal Studies	1990
Walter Pratt, Associate Professor of Law	1990
Philip Quinn, O'Brien Professor of Philosophy	1989
Karanjit S. Rai, Professor of Biological Sciences	1990
J. Keith Rigby, Jr., Assistant Professor of Earth Sciences	1990
John D. Rohrbough, Professor of Naval Science	1988
Howard J. Saz, Professor of Biological Sciences	1988
William D. Shephard, Professor of Physics	1988
Donald A. Sporleder, Professor of Architecture	1988
Anthony M. Trozzolo, C. L. Hisking Professor of Chemistry	1988
Robert A. Vacca, Assistant Professor of Modern and Classical Languages	1988

**Foreign Study Advisory Committee**

Isabel Charles, Director, Foreign Study Programs, Chair

Yusaku Furuhashi, Dean, College of Business Administration

Nathan Hatch, Associate Dean, College of Arts and Letters

John Kozak, Assistant Dean, College of Science

David Ladouceur, Chairman, Department of Modern and Classical Languages

James Taylor, Dean, College of Engineering

**Graduate Council**Ex Officio Members

Professor Robert E. Gordon, Ph.D. (Biology), Vice President for Advanced Studies,  
Council Chairman

Professor Francis J. Castellino, Ph.D. (Chemistry), Dean of the College of Science

Chau T. M. Le, Ph.D., Assistant Vice President for Advanced Studies, Council Secretary

Professor Michael J. Loux, Ph.D. (Philosophy), Dean of the College of Arts & Letters

Robert C. Miller, M.A., Director of University Libraries

James H. Powell, Ph.D., Assistant Vice President for Advanced Studies

Professor Yusaku Furuhashi, Ph.D. (Marketing), Dean of the College of Business  
Administration

Professor James I. Taylor, Ph.D. (Civil Engineering), Dean of the College of Engineering

---

---

### Elected Members

### Term Expires

Professor Gary M. Hamburg, Ph.D. (History)	1988
Professor Lloyd H. Ketcham, Jr., Ph.D. (Civil Engineering)	1989
Professor Kwan S. Kim, Ph.D. (Economics)	1990
Professor David K. O'Connor, Ph.D. (Philosophy)	1990
Professor W. Robert Scheidt, Ph.D. (Chemistry)	1989
Professor Thomas J. Schlereth, Ph.D. (American Studies)	1989
Professor Nancy K. Stanton, Ph.D. (Mathematics)	1988
Professor Arvind Varma, Ph.D. (Chemical Engineering)	1990
Professor John P. Welle, Ph.D. (Modern and Classical Languages)	1990

### Appointed Members

Professor Harold W. Attridge, Ph.D. (Theology)	1988
Professor A. Eugene Livingston, Ph.D. (Physics)	1988
Professor Naomi M. Meara, Ph.D. (Psychology)	1988
Professor John Roos, Ph.D. (Government and International Studies)	1988
Professor Albin A. Szweczyk, Ph.D. (Aerospace and Mechanical Engineering)	1988

### Graduate Student Representatives

Sarah E. Oates, B.A. (Math) President of the Graduate Student Union	1988
Scott S. Zachary, B.A. (Economics)	1988

### **Institutional Animal Care and Use Committee**

Paul R. Grimstad, Associate Professor of Biological Sciences, Chairman  
John G. Duman, Associate Dean of the College of Science and Professor of Biological Sciences  
Richard A. Hilliard, Director of Graduate Admissions, Executive Secretary  
Robert L. Irvine, Professor of Civil Engineering  
Morris Pollard, Director of the Lobund Laboratory and Professor of Biological Sciences  
W. David Solomon, Associate Professor of Philosophy  
Jerry J. Thoma, MAS Technology, Inc.

### **Minority Student Affairs Committee**

To be appointed

### **O.S.H.A. (Occupational Safety and Health Act of 1970) Central Committee**

Thomas J. Mason, Vice President for Business Affairs, Chairman

Alice Alleman, WNDU  
Rev. Robert J. Austgen, C.S.C., Assistant Dean of Arts and Letters  
Jack R. Bland, Director of Fire Safety  
Rudolph S. Bottei, Assistant Chairman and Professor of Chemistry  
Lisa Dahl, Chemical Safety Specialist  
Michael J. Danch, General Manager of the Athletic and Convocation Center  
Donald E. Dedrick, Director of Physical Plant  
John F. DeLee, Director of Utilities, Power Plant  
Guadalupe Garcia, Director of Laundry and Dry Cleaning  
Bro. Viator Grzeskowiak, C.S.C., Rector of Stanford Hall  
John A. Halloran, Assistant Professor of Finance  
William J. Hickey, Jr., Director of University Food Services  
Bro. Louis Hurcik, C.S.C., Assistant Professional Specialist and Director of the Swimming Program  
James J. Lyphout, Assistant Vice President for Business Affairs  
William MacWhorter, Director of Building Services  
Bro. Borromeo Malley, C.S.C., Fire Chief  
Michael T. McCauslin, Environmental Health/Safety Specialist

---

William O. McLean, Assistant Dean of the Law School  
 John Miles, Assistant to the Dean, College of Engineering  
 John A. Moorman, Director of Maintenance  
 Roger Mullins, Director of Human Resources  
 Joseph E. O'Brien, Assistant Director of Athletics  
 Rex J. Rakow, Director of Security  
 Carol Seager, Director of University Health Services  
 Nancy L. Thomas, Coordinator of Facilities Services  
 Robert V. Watkins, Director of Support Services  
 Peggy Weissert, Library Personnel Officer  
 Terry G. Wilkin, Assistant Director of Human Resources  
 Jerry W. Williams, Manager of the Morris Inn  
 Robert M. Zerr, Director of Risk Management and Safety

### Provost's Advisory Committee

Timothy O'Meara, Provost, Chair  
 Francis J. Castellino, Dean, College of Science  
 Isabel Charles, Associate Provost  
 Yusaku Furuhashi, Dean, College of Business Administration  
 Robert E. Gordon, Vice President for Advanced Studies  
 Emil T. Hofman, Dean, Freshman Year of Studies  
 Sr. John Miriam Jones, S.C., Associate Provost  
 David T. Link, Dean, Law School  
 Michael J. Loux, Dean, College of Arts and Letters  
 Roger A. Schmitz, Vice President and Associate Provost  
 James I. Taylor, Dean, College of Engineering  
 Rev. Oliver F. Williams, C.S.C., Associate Provost

### Radiation Control Committee

#### Term Expires

John W. Lucey, Associate Professor of Aerospace and Mechanical Engineering, Chairman	1988
Robert K. Bretthauer, Professor of Chemistry	1988
Emerson G. Funk, Professor of Physics	1988
Francis M. Kobayashi, Assistant Vice President for Advanced Studies - Research, ex officio	1988
Charles Kulpa, Assistant Professor of Biological Sciences	1988
Michael McCauslin, Environmental Health/Safety Specialist, ex officio	1988
James J. Lyphout, Assistant Vice President for Business Affairs, ex officio	1988
Howard J. Saz, Professor of Biological Sciences	1988
Edward A. Ulicny, Radiation Research Laboratory	1988
Robert M. Zerr, Director of Environmental Health and Safety, ex officio	1988

### Review Panel for Appeals Concerning Sexual Discrimination 1987-88

Neal Cason, Professor of Physics  
 Yu-Chi Chang, Professor of Management  
 Xavier Creary, Professor of Chemistry  
 Philip Gleason, Professor of History  
 Julia Knight, Professor of Mathematics  
 Naomi Meara, Professor of Psychology  
 Katherine Tillman, Professor in the Program of Liberal Studies  
 Edward Trubac, Professor of Finance  
 Arvind Varma, Professor of Chemical Engineering

### Teacher Education Program Advisory Committee

Peter P. Grande, Associate Dean of Freshman Year of Studies, Chairman  
 Rev. Robert J. Austgen, C.S.C., Assistant Dean, College of Arts and Letters  
 John Derwent, Associate Professor, Mathematics  
 Bernard Doering, Associate Professor, Modern and Classical Languages  
 John Kozak, Assistant Dean, College of Science  
 Corrine McGuigan, Chairperson, Education Department (Saint Mary's College)  
 Donald C. Sniegowski, Associate Professor of English

---

## University Advisory Committee on the Disabled

Sr. John Miriam Jones, S.C., Associate Provost, Chair

Esmee C. Bellalta, Associate Professor of Architecture  
Angie R. Chamblee, Assistant Dean, Freshman Year of Studies  
Edwin B. Harris, Associate Director of Financial Aid  
Nathan Hatch, Associate Dean of Arts and Letters  
Sr. Jean Leanz, O.S.F., Assistant Vice President for Student Affairs  
Kenneth Milani, Associate Professor of Accountancy  
Robert Mundy, Admissions Counselor  
Patricia O'Hara, Associate Professor of Law  
Bro. Bonaventure Scully, C.F.X., Rector, Keenan Hall

## University Committee on the Academic Honor Code

Rev. Oliver F. Williams, C.S.C., Associate Provost, Chair  
Stephen M. Batill, Associate Professor, Aerospace and Mechanical Engineering  
Daniel Gerlach, Student  
Emil T. Hofman, Dean, Freshman Year of Studies  
Gerald L. Jones, Professor of Physics  
Kevin M. Misiewicz, Associate Professor of Accountancy  
Ronald Weber, Professor of American Studies

## University Committee for the Freshman Year of Studies

Emil T. Hofman, Dean of Freshman Year of Studies, Chairman

Terrence J. Akai, Associate Professor, Aerospace and Mechanical Engineering  
Rev. Leonard N. Banas, C.S.C., Professor, Modern & Classical Languages  
Jeremiah P. Freeman, Professor of Chemistry  
Peter P. Grande, Associate Dean, Freshman Year of Studies  
Joseph P. Guiltinan, Chairman, Department of Marketing  
Edward A. Kline, Director, Freshman Writing Program  
Julia F. Knight, Professor of Mathematics  
Jerry L. Marley, Associate Professor of Civil Engineering  
Kimberly S. Miller, Student Representative  
Kevin M. Misiewicz, Associate Professor of Accountancy  
John H. Van Engen, Professor of History

## University Committee on Computing and Information Services

Roger A. Schmitz, Vice President and Associate Provost, Chairman  
Robert C. Miller, Director of University Libraries

### Elected Members

Howard A. Blackstead, Associate Professor of Physics  
David L. Cohn, Professor of Electrical and Computer Engineering  
Roger F. Jacobs, Director, Law Library  
Lawrence C. Marsh, Associate Professor of Economics  
Margaret Porter, Associate Librarian, Reference Department  
Barry Keating, Associate Professor of Finance and Business Economics

### Appointed Members

Terrence J. Akai, Assistant Dean for Computing, College of Engineering  
Frederick H. Baumer, Jr., Comptroller  
Leo R. Judy, Director of Administrative Computing  
John J. Kozak, Associate Dean, Professor of Chemistry  
James J. Lyphout, Assistant Vice President for Business Affairs  
Daniel G. Reagan, University Relations  
Roger B. Skurski, Associate Dean, Professor of Economics  
Robert W. Williamson, Jr., Associate Dean, Professor of Accountancy  
James R. Wruck, Director of the Computing Center

### Student Members

Two to be named

---

---

## University Committee on Continuing Education

Rev. Oliver F. Williams, C.S.C., Associate Provost, Chair  
Thomas P. Bergin, Dean, Center for Continuing Education  
Francis J. Castellino, Dean, College of Science  
Yusaku Furuhashi, Dean, College of Business Administration  
Michael J. Loux, Dean, College of Arts and Letters  
James I. Taylor, Dean, College of Engineering

## University Committee on Elections

### College of Arts and Letters

John Roos, Associate Professor, Government and International Studies

### College of Business Administration

Robert Williamson, Jr., Associate Dean

### College of Engineering

Eugene Henry, Professor of Electrical Engineering

### College of Science

John G. Duman, Associate Dean

### The Law School

Carol A. Mooney, Associate Professor

### Library

Charlotte Ames, Associate Librarian

### Special Professional Faculty

Kathleen Maas Weigert, Assistant Professional Specialist in the  
Center for Social Concerns

## University Committee on Libraries

### Term Expires

Harvey A. Bender, Professor of Biological Sciences, Chairman	1988
Joseph Blenkinsopp, John A. O'Brien Professor of Old Testament Studies	1989
John W. Lucey, Associate Professor of Aerospace and Mechanical Engineering	1989
Bill D. McDonald, Associate Professor of Finance and Business Economics	1990
James E. Robinson, Professor of English	1988
Walter Robert Scheidt, Professor of Chemistry	1990
Robert C. Miller, Director of Libraries (ex officio)	

## University Committee on Patents

### Ex Officio Members

Thomas J. Mason, Vice President for Business Affairs, Chairman  
Francis M. Kobayashi, Assistant Vice President for Advanced Studies - Research  
Secretary  
Robert E. Gordon, Vice President for Advanced Studies  
Roger A. Schmitz, Vice President and Associate Provost  
Philip J. Faccenda, General Counsel  
James Taylor, Dean, College of Engineering  
Francis J. Castellino, Dean, College of Science

### Elected Members

### Term Expires

William I. Davisson, Professor of Economics	1989
John A. Poirier, Professor of Physics	1989
John A. Halloran, Associate Professor of Finance and Business Economics	1990
Marvin J. Miller, Associate Professor of Chemistry	1988
Thomas J. Mueller, Professor of Aerospace and Mechanical Engineering	1988
Edward Jerger, Professor of Aerospace and Mechanical Engineering	1990
James H. Seckinger, Professor of Law	1990

---

---

## University Committee on Research and Sponsored Programs

### Ex Officio Members

Robert E. Gordon, Professor of Biological Sciences and Vice President for Advanced Studies, Chairman  
Francis M. Kobayashi, Professor of Mechanical Engineering and Assistant Vice President for Advanced Studies - Sponsored Programs, Secretary  
Thomas J. Mason, Vice President for Business Affairs

### Elected Members

William B. Berry, Professor of Electrical Engineering  
Stephen R. Carpenter, Associate Professor of Biological Sciences  
Michael J. Etzel, Professor of Marketing  
Tang Thi Thanh Le, Professor of Law  
Thomas J. Mueller, Professor of Aerospace and Mechanical Engineering  
Walter Nugent, Tackes Professor of History  
Victoria A. Ploplis, Special Research Faculty, University Institutes (Department of Biological Sciences)  
David N. Ricchiute, Associate Professor of Accountancy  
Phillip R. Sloan, Associate Professor, Program of Liberal Studies  
Andrew J. Sommese, Professor of Mathematics

## University Energy Conservation Committee

Rev. James Riehle, C.S.C., Director

Wilmer Berndt, Facilities Manager, Library  
Rudy Bottei, Professor of Chemistry  
Paul R. Chagnon, Professor of Physics  
Michael J. Danch, General Manager of the Athletic and Convocation Center  
Donald E. Dedrick, Director of the Physical Plant  
John DeLee, Director of Utilities  
William F. Eagan, Associate Professor of Management  
Nancy L. Thomas, Coordinator of Facilities Services  
Rev. James F. Flanigan, C.S.C., Associate Professor of Art, Art History and Design  
Col. Douglass Hemphill, Professor of Military Science  
Allen Holody, Production Manager, North Dining Hall  
Edward W. Jerger, Associate Dean of the College of Engineering  
James Lyphout, Assistant Vice President for Business Affairs  
William MacWhorter, Director of Building Services  
Thomas J. Mason, Vice President for Business Affairs  
Rev. James McGrath, C.S.C., Associate Professor of Biology  
Robert Mear, Assistant Director, Dining Halls  
John A. Moorman, Director of Maintenance  
Mike Quigg, Head Maintenance, Dining Halls

## University Institutional Biosafety Committee

### Term Expires

Subhash C. Basu, Professor of Chemistry, Chairman	1988
John G. Duman, Associate Professor of Biological Sciences	1987
Michael A. Fennewald, Assistant Professor of Microbiology	1988
Richard A. Hilliard, Director of Graduate Admissions, Executive Secretary (ex-officio)	
Kenneth R. Olson, Associate Professor of Physiology, South Bend Center for Medical Education	1988
Paul E. Trost, Pollution Control Officer, St. Joseph County Health Department	1987
Robert M. Zerr, Director of Risk Management and Safety, Official Observer (ex officio)	

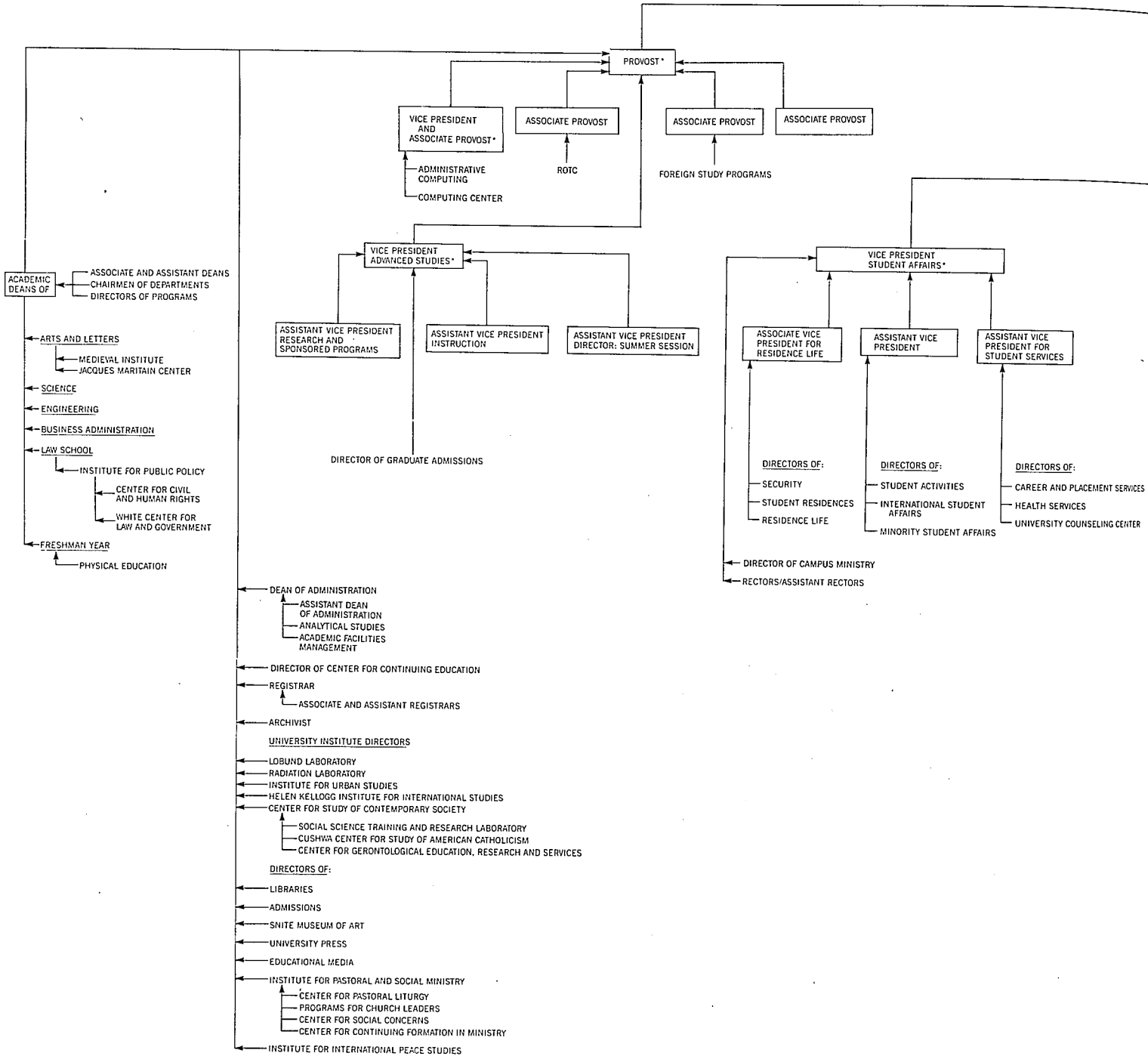



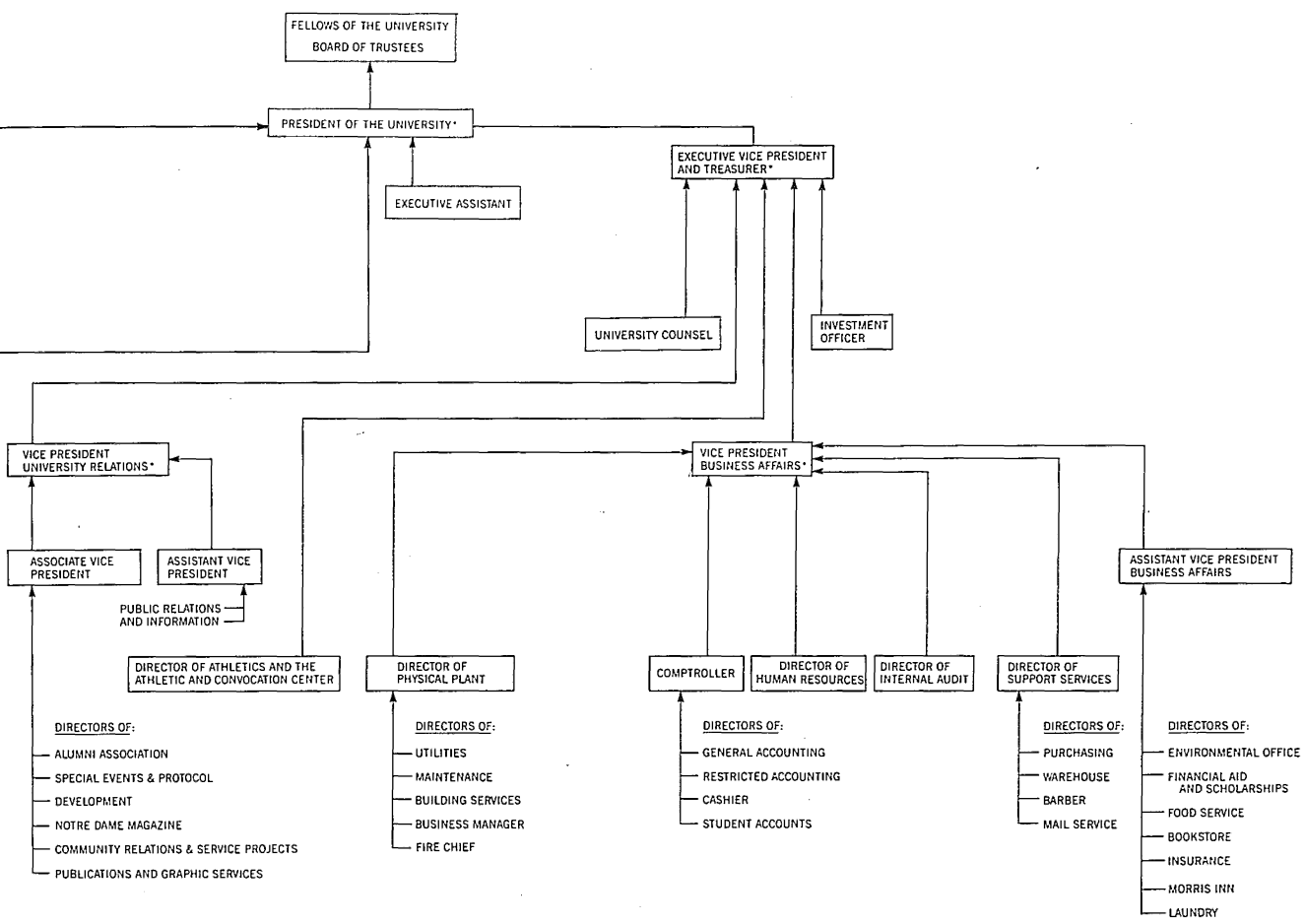

\*Officers—Elected by Trustees

**TABLE OF ORGANIZATION  
UNIVERSITY OF NOTRE DAME  
NOTRE DAME, INDIANA  
October, 1987**

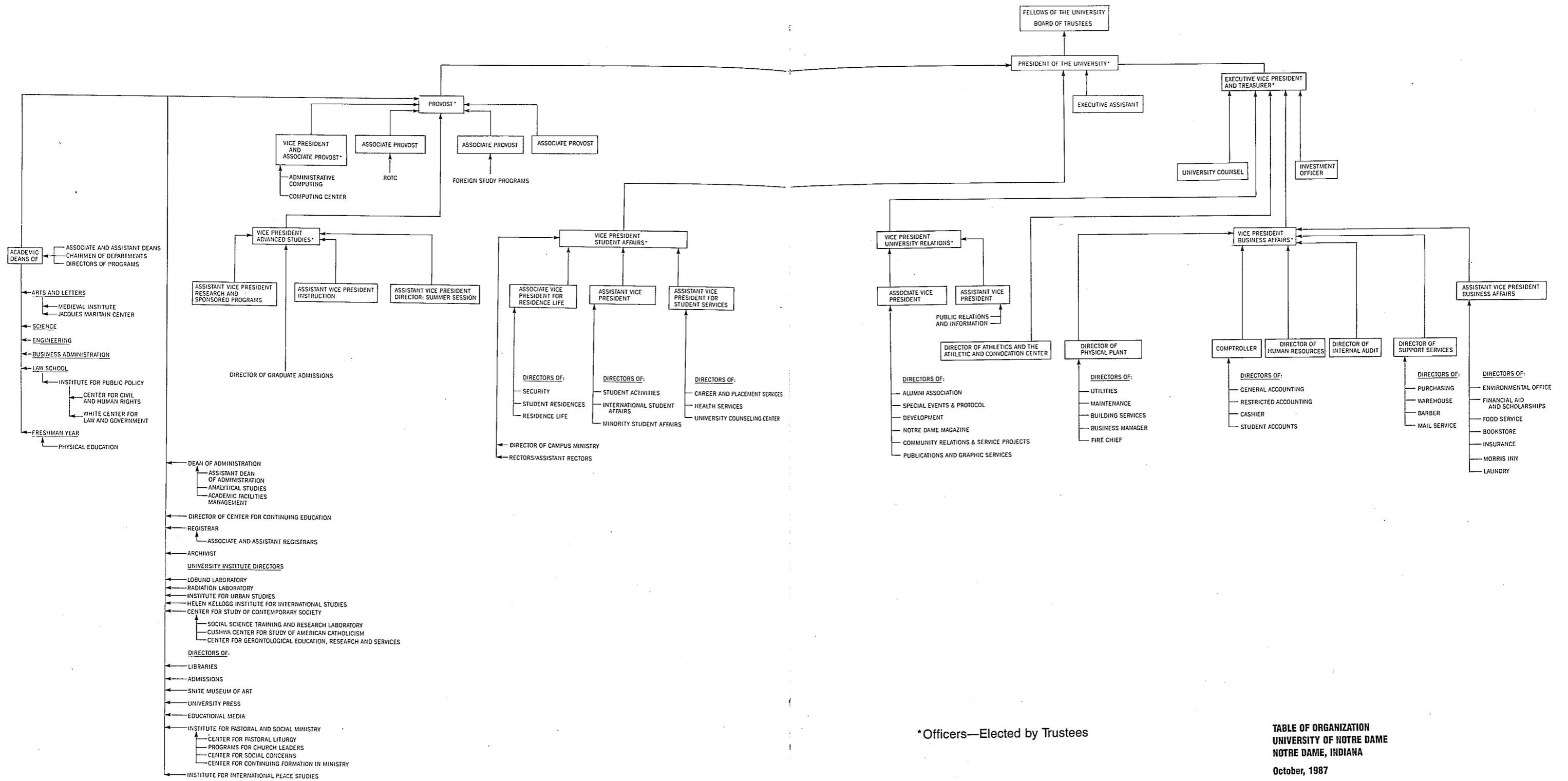

\*Officers—Elected by Trustees

**TABLE OF ORGANIZATION  
UNIVERSITY OF NOTRE DAME  
NOTRE DAME, INDIANA  
October, 1987**

# faculty of the university academic year 1987-88

EDITOR'S NOTE: The following is the official faculty roster for the 1987-88 academic year. This roster includes faculty members who are on leave during this academic year. The date in parentheses at the close of each entry is the year the individual joined the Notre Dame faculty. Asterisks denote retired faculty who are no longer teaching.

- HASSEN J. ABRAHAM, *Adjunct Assistant Professor of Accountancy*. Dipl. Assoc. Degree, S.B. College of Commerce, 1947; Diploma, U.S. Army Artillery & Guided Missile School, 1971. (1978)
- RAVI SINGH ACHROL, *Assistant Professor of Marketing*. B. Commerce, Sri Ram College at Delhi, 1968; M. Commerce, Rajasthan Univ. at Jaipur, 1973; Ph.D., Northwestern Univ., 1985. (1981)
- HUGH P. ACKERT, *Associate Professor Emeritus of Aerospace and Mechanical Engineering*. B.S., State Normal and Industrial College, 1930; M.S., Univ. of North Dakota, 1937. (1943-73; 1974; 1977)
- CRAIG E. ADCOCK, *Associate Professor of Art, Art History and Design*. B.F.A., Univ. of Colorado, 1971; M.A., *ibid.*, 1974; Ph.D., Cornell Univ., 1981. (1987)
- JOHN F. AFFLECK-GRAVES, *Assistant Professor of Finance*. B.Sc., Univ. of Cape Town, South Africa, 1972; M.Sc., *ibid.*, 1974; Ph.D., *ibid.*, 1977; B.Com., *ibid.*, 1982. (1986)
- TERRENCE J. AKAI, *Assistant Dean, College of Engineering, and Concurrent Associate Professor of Aerospace and Mechanical Engineering*. B.A., Univ. of Washington, 1971; B.S., *ibid.*, 1971; M.S., Univ. of Illinois, 1973; Ph.D., *ibid.*, 1976. (1978)
- CHARLES B. ALCOCK, *Frank M. Freimann Professor Engineering*. B.Sc., Imperial College, London, 1944; Ph.D., Univ. of London, 1955; D.Sc., *ibid.*, 1969. (1986)
- JOAN ALDOUS, *William R. Kenan, Jr., Professor of Sociology*. B.S., Kansas State Univ., 1948; M.A., Univ. of Texas, 1949; Ph.D., Univ. of Minnesota, 1963. (1976)
- BARBARA ALLEN, *Associate Professor of American Studies*. (On leave 1987-88). B.A., Univ. of Southern Calif., 1968; M.A., UCLA, 1975; M.A., San Francisco State Univ., 1978; Ph.D., UCLA, 1980. (1981)
- CHARLES W. ALLEN, *Professor Emeritus of Materials Science and Engineering*. B.S., Univ. of Notre Dame, 1954; M.S., *ibid.*, 1956; Ph.D., *ibid.*, 1958. (1959)
- DEAN L. ALVIS, *Assistant Professor of Mathematics*. B.A., Reed College, 1975; M.A., Univ. of Oregon, 1977; Ph.D., *ibid.*, 1980. (1982)
- GERALDINE B. AMERIKS, *Adjunct Instructor in Modern and Classical Languages*. B.A., Smith College, 1969; M.A., Stanford Univ., 1971. (1980)
- KARL AMERIKS, *Professor of Philosophy*. B.A., Yale Univ., 1969; Ph.D., *ibid.*, 1973. (1973)
- CHARLOTTE A. AMES, *Associate Librarian*. B.A., Marquette Univ., 1960; M.A., Catholic Univ., 1963; M.L.S., Indiana Univ., 1968. (1969)
- ROBERT L. AMICO, *Chairman and Professor of Architecture*. B. Arch., Univ. of Illinois, 1961; M. Arch., Harvard Univ., 1965. (1978)
- JOSE ANADON, *Associate Professor of Modern and Classical Languages*. B.A., Albion College, 1968; M.A. Univ. of Michigan, 1970; Ph.D., *ibid.*, 1974. (1975)
- SILVIA R. ANADON, *Adjunct Assistant Professor of Modern and Classical Languages*. B.A., Univ. of Michigan, 1970; M.A., *ibid.*, 1972; Ph.D., *ibid.*, 1979. (1976 spring semester, 1979)
- D. CHRIS ANDERSON, *Professor of Psychology*. B.S., Univ. of Portland, 1955; M.A., *ibid.*, 1957; Ph.D., *ibid.*, 1966. (1967)
- PANAGIOTIS J. ANTSAKLIS, *Associate Professor of Electrical Engineering*. Dipl., National Tech. Univ. of Athens, 1972; Sc.M., Brown Univ., 1974; Ph.D., *ibid.*, 1977. (1980)
- DAVID L. APPEL, *Associate Professor of Marketing*. B.A., Michigan State Univ., 1964; M.B.A., *ibid.*, 1966; D.B.A., *ibid.*, 1968. (1968)
- \*ERWIN C. ARANOWSKI, *Adjunct Assistant Professor Emeritus of Accountancy*. B.S.C., Univ. of Notre Dame, 1942; C.P.A., Indiana, 1954. (1955)
- J. DOUGLAS ARCHER, *Associate Librarian*. B.A., Duke Univ., 1968; M.Div., Colgate Rochester Divinity, 1972; M.S.L., Western Michigan Univ., 1981. (1981)
- STEPHAN ARNDT, *Assistant Faculty Fellow in Psychology*. B.S., Loyola Univ., L.A., 1974; M.A., Claremont Univ., 1976; Ph.D., *ibid.*, 1980. (1981)
- \*ADAM S. ARNOLD, *Associate Professor Emeritus of Finance and Business Economics*. B.S., West Virginia State College, 1947; M.B.A., Univ. of Wisconsin, 1948; Ph.D., *ibid.*, 1951; C.L.U., American College of Life Underwriters, 1955. (1957)
- GERALD B. ARNOLD, *Associate Professor of Physics*. B.A., Northwestern Univ., 1969; M.S., Univ. of California at Los Angeles, 1972; Ph.D., *ibid.*, 1977. (1978)
- PERI E. ARNOLD, *Chairman and Professor of Government and International Studies*. B.A., Roosevelt Univ., 1964; M.A., Univ. of Chicago, 1967; Ph.D., *ibid.*, 1972. (1971)
- TOMOAKI ASANO, *Associate Professor of Biological Sciences*. M.D., Keio Gijuku Univ., 1951; M.S., Univ. of Rochester, 1955; Dr. Med. Sc., Keio Gijuku Univ., 1957. (1964)
- CHRISTOPHER J. ASH, *Visiting Professor of Mathematics*. B.A., Oxford, 1966; Advanced Math, *ibid.*, 1967; Ph.D., *ibid.*, 1972. (1987)
- HAFIZ ATASSI, *Professor of Aerospace and Mechanical Engineering*. Ecole Centrale, 1960; Janson de Sailly (Paris), 1963; Engineer, Ecole Centrale de Paris, Licence, Univ. of Paris, 1963; Ph.D., *ibid.*, 1966. (1969)
- JOHN B. ATTANASIO, *Associate Professor of Law*. B.A., Univ. of Virginia, 1976; J.D., New York Univ., 1979; Dipl. in Law, Oxford Univ., 1982; LL.M., Yale Law School, 1985. (1985)
- HAROLD W. ATTRIDGE, *Associate Professor of Theology*. B.A., Boston College, 1967; M.A., Cambridge Univ., 1969; Ph.D., Harvard Univ., 1975. (1985)
- YVES LEON AURIOL, *Staff Professional Specialist in Physical Education*. Master's, Institute National du Sport (France), 1968. (1985)
- REV. ROBERT J. AUSTGEN, C.S.C., *Assistant Dean in the College of Arts and Letters*. A.B., Univ. of Notre Dame, 1955; S.T.L., Gregorian Univ., 1959; S.T.D., Univ. of Fribourg, 1963. (1983)
- CARL C. AUSTIN, C.L.U., *Adjunct Instructor in Finance and Business Economics*. B.S., Univ. of Notre Dame, 1956. (1987)
- CHARLENE SHERMAN AVALONE, *Assistant Professor of English*. B.A., College of Saint Rose, 1971; M.A., State Univ. of New York at Binghamton, 1973; Ph.D., *ibid.*, 1982. (1985)
- REV. NICHOLAS R. AYO, C.S.C., *Assistant Professor in the Program of Liberal Studies*. A.B., Univ. of Notre Dame, 1956; S.T.L., Gregorian Univ., 1960; M.A., Univ. of Notre Dame, 1962; Ph.D., Duke Univ., 1966. (1981)
- HASSAN AZAD, *Visiting Assistant Professor of Mathematics*. B.A., Punjab Univ., 1968; M.Sc., Univ. of Notre Dame, 1974; Ph.D., *ibid.*, 1977. (1987)
- REGINALD F. BAIN, *Associate Professor of Communication and Theatre*. A.B., Univ. of Notre Dame, 1957; M.A., Univ. of Minnesota, 1961; Ph.D., *ibid.*, 1972. (1966)
- MOIRA P. BAKER, *Adjunct Assistant Professor in the Freshman Writing Program*. B.A., College of St. Rose, 1973; M.A., Univ. of Notre Dame, 1976; Ph.D., *ibid.*, 1982. (1982)
- HARRIET E. BALDWIN, *Assistant Professional Specialist in the Center for Continuing Education*. B.S., Kansas State Univ., 1966. (1985)
- LARRY G. BALLINGER, *Assistant Professional Specialist, College of Business Administration, and Director of the M.B.A. Program*. B.S., Eastern Illinois Univ., 1959; M.S.I.A., Univ. of Notre Dame, 1970. (1978)

- RONALD J. BALVERS, *Assistant Professor of Finance and Business Economics*. B.A., Tilburg Univ., The Netherlands, 1978; Ph.D., Univ. of Pittsburgh, 1984. (1984)
- REV. LEONARD N. BANAS, C.S.C., *Assistant Professor of Modern and Classical Languages*. B.A., Univ. of Notre Dame, 1949; S.T.L., Gregorian Univ., 1953; M.A., Princeton Univ., 1961. (1960)
- JULIUS T. BANCHERO, *Professor Emeritus of Chemical Engineering*. A.B., Columbia College, 1933; B.S., Columbia Univ., 1935; Ph.D., Univ. of Michigan, 1950. (1959)
- SUPRIYO BANDYOPADHYAY, *Assistant Professor of Electrical and Computer Engineering*. B.Tech., Indian Institute of Technology, 1980; M.S., Southern Illinois Univ., 1982; Ph.D., Purdue Univ., 1985. (1987)
- SOTIRIOS A. BARBER, *Professor of Government and International Studies*. B.A., Univ. of Illinois, 1964; M.A., Univ. of Chicago, 1967; Ph.D., *ibid.*, 1973. (1986)
- C. ANDRE BARBERA, *Assistant Professor of Music*. B.A., Wesleyan Univ., 1974; Ph.D., Univ. of North Carolina at Chapel Hill, 1980. (1982)
- REV. ERNEST J. BARTELL, C.S.C., *Executive Director of the Helen Kellogg Institute for International Studies and Professor of Economics*. (On leave 1987-88). Ph.B., Univ. of Notre Dame, 1953; A.M., Univ. of Chicago, 1954; M.A., Holy Cross College, 1961; Ph.D., Princeton Univ., 1966. (1961, 1966, 1980)
- WILLIS E. BARTLETT, *Associate Professor of Psychology*. B.S., Ohio State Univ., 1960; M.A., *ibid.*, 1962; Ph.D., *ibid.*, 1967. (1968)
- MANJU BASU, *Associate Faculty Fellow in Chemistry*. B.Sc., Bethune College (under Calcutta Univ.), 1963; M.Sc., Calcutta Univ., 1965; D.Sc., *ibid.*, 1974. (1980)
- SUBHASH CHANDRA BASU, *Professor of Chemistry*. B.S., Calcutta University, 1958; M.S., *ibid.*, 1960; Ph.D., Univ. of Michigan, 1966; D.Sc., Univ. of Calcutta, 1976. (1970)
- STEPHEN M. BATILL, *Associate Professor of Aerospace and Mechanical Engineering*. B.S., Univ. of Notre Dame, 1969; M.S., *ibid.*, 1970; Ph.D., *ibid.*, 1972. (1978)
- JOSEPH P. BAUER, *Associate Dean of the Law School and Professor of Law*. B.A., Univ. of Pennsylvania, 1965; J.D., Harvard Law School, 1969. (1973)
- ROBERT E. BAYLISS, *Staff Professional Specialist in Physical Education*. B.A., Univ. of Richmond, 1966; M.A., *ibid.*, 1971. (1987)
- REV. E. WILLIAM BEAUCHAMP, C.S.C., *Executive Vice President and Concurrent Assistant Professor of Management*. B.S., Univ. of Detroit, 1964; M.B.A., *ibid.*, 1966; J.D., Univ. of Notre Dame, 1975; M.Div., *ibid.*, 1981. (1982)
- FREDERICK S. BECKMAN, *Professor Emeritus of Art, Art History and Design*. B.F.A., Univ. of Notre Dame, 1942; M.A., Columbia Univ., 1949. (1946)
- \*REV. PAUL C. BEICHNER, C.S.C. *Professor Emeritus of English*. A.B., Univ. of Notre Dame, 1935; M.A., *ibid.*, 1941; Ph.D., Yale Univ., 1944. (1945)
- ALFONS J. BEITZINGER, *Professor of Government and International Studies*. Ph.B., Marquette Univ., 1940; M.A., Univ. of Chicago, 1947; Ph.D., Univ. of Wisconsin, 1954. (1966)
- STEVEN M. BELL, *Assistant Professor of Modern and Classical Languages*. (On leave 1987-88). B.A., Univ. of Kansas, 1977; M.A., Univ. of Kentucky, 1979; Ph.D., Univ. of Kansas, 1984. (1984)
- SALVATORE J. BELLA, *Jesse Jones Professor of Management*. B.S., Boston Univ., 1947; M.A., *ibid.*, 1948; Ph.D., Cornell Univ., 1962. (1958)
- ESMEE CROMIE BELLALTA, *Associate Professor of Architecture*. Dipl. Hort., Studley Horticultural College, 1947; B.L.A., Harvard Univ., 1951; M.L.A., *ibid.*, 1952. (1976)
- JAIME BELLALTA, *Professor of Architecture*. B.S. Arch., Catholic University of Chile, 1949; Cert., Univ. of London, 1961. (1976)
- JAMES O. BELLIS, *Associate Professor of Anthropology*. A.B., Indiana Univ., 1961; M.A., *ibid.*, 1965; Ph.D., *ibid.*, 1972. (1970)
- TODD M. BEMENDERFER, *Associate Director of the Executive Programs, College of Business Administration*. B.S., Purdue Univ., 1976; M.B.A., Univ. of Notre Dame, 1987. (1987)
- HARVEY A. BENDER, *Professor of Biological Sciences*. B.A., Western Reserve Univ., 1954; M.S., Northwestern Univ., 1957; Ph.D., *ibid.*, 1959. (1960)
- \*WESLEY BENDER, *Professor Emeritus of Marketing*. A.B., Cornell Univ., 1929; A.M., Univ. of Pittsburgh, 1931. (1931)
- JOHN J. BENTLEY, JR., *Associate Professional Specialist in the Radiation Laboratory*. B.S., College of Holy Cross, 1967; M.S., Carnegie-Mellon Univ., 1970; Ph.D., *ibid.*, 1975. (1978-82; 1984)
- THOMAS P. BERGIN, *Dean of Continuing Education and Professor of Management*. B.S., Univ. of Notre Dame, 1945; M.A., Univ. of Vermont, 1948; D.S.S., Univ. of Syracuse, 1958. (1947)
- JEFFREY H. BERGSTRAND, *Assistant Professor of Finance*. B.A., Northwestern Univ., 1974; M.A., Univ. of Wisconsin, 1979; Ph.D., *ibid.*, 1981. (1986)
- GERALD P. BERK, *Instructor in Government and International Studies*. B.A., Clark Univ., 1977. (1986)
- L. LEON BERNARD, *Professor of History*. B.B.A., Tulane Univ., 1938; M.A., Univ. of North Carolina, 1947; Ph.D., *ibid.*, 1950. (1950)
- EDGAR D. BERNERS, *Faculty Fellow in Physics*. B.S., College of the Holy Cross, 1949; M.S., Univ. of Wisconsin, 1952; Ph.D., *ibid.*, 1957. (1967)
- SR. ELEANOR BERNSTEIN, C.S.J., *Associate Professional Specialist and Director of the Center for Pastoral Liturgy*. B.A., Saint Mary's Dominican College, 1963; M.A., Louisiana State Univ., 1964; M.A., Univ. of Notre Dame, 1969; M.A., *ibid.*, 1981. (1983)
- WILLIAM B. BERRY, *Professor of Electrical Engineering*. B.S.E.E., Univ. of Notre Dame, 1953; M.S.E.E., *ibid.*, 1957; Ph.D., Purdue Univ., 1963. (1963)
- JOHN BERTONIERE, *Adjunct Assistant Professor in the Rome Program in Architecture*. B.A., Harvard Univ., 1952; Licentiate, Oriental Inst., 1963; Licentiate, Inst. of Christian Archeology, 1975. (1975)
- LOUIS J. BERZAI, *Adjunct Instructor in the Computer Applications Program of the College of Arts and Letters*. B.G.S., Indiana Univ., 1984. (1984)
- JOANNE M. BESSLER, *Associate Librarian*. B.A., Univ. of Cincinnati, 1971; M.L.S., Univ. of Kentucky, 1972. (1984)
- \*ROBERT BETCHOV, *Professor Emeritus of Aerospace and Mechanical Engineering*. Licenses, Univ. of Geneva, 1941 and 1943; Ph.D., Univ. of Berne, 1946. (1968)
- DAVID M. BETSON, *Associate Professor of Economics*. B.A., Kalamazoo College, 1972; M.A., Univ. of Wisconsin, 1975; Ph.D., *ibid.*, 1980. (1982)
- JOHN G. BEVERLY, *Associate Professor of Accountancy*. B.S.B.A., Univ. of Florida, 1951; M.S., Florida State Univ., 1961; C.P.A., Florida, 1961; Ph.D., Univ. of North Carolina, 1971. (1967)
- CRISTINA BICCHIERI-WOODFORD, *Assistant Professor of Philosophy*. (On leave 1987-88). Laurea, Univ. of Milano, 1976; Ph.D., Cambridge Univ., 1984. (1986)
- PATRICIA BICK, *Associate Librarian*. B.A., Newcomb College, 1970; M.L.S., Indiana Univ., 1976; M.S.A., Univ. of Notre Dame, 1982. (1976)
- KATHLEEN A. BIDDICK, *Assistant Professor of History*. (On leave 1987-88). A.B., Barnard College, 1971; M.A., Univ. of Toronto, 1973; Ph.D., *ibid.*, 1982. (1983)
- VICTOR J. BIERMAN, JR., *Associate Professor of Civil Engineering*. A.B., Villanova Univ., 1966; M.S., Univ. of Notre Dame, 1971; Ph.D., *ibid.*, 1974. (1986)
- JOAN L. BIEVER, *Adjunct Assistant Professor of Psychology*. B.S., Ball State Univ., 1976; M.A., Univ. of Notre Dame, 1979; Ph.D., *ibid.*, 1981. (1987)
- \*CHARLES A. BIONDO, *Associate Professor Emeritus of Music*. B.S.Mus.Ed., Potsdam State Teachers College, 1942; M.A., Columbia Teachers College, 1946; Dr. Mus.Ed., Chicago Musical College, 1950. (1947)
- \*OTTO BIRD, *Professor Emeritus in the Program of Liberal Studies*. A.B., Univ. of Michigan, 1935; A.M., *ibid.*, 1936; Ph.D., Univ. of Toronto, 1939. (1950)
- JAMES M. BISHOP, *Faculty Fellow in Physics*. A.B., Kansas State Teachers College, 1958; M.S., Univ. of Wisconsin, 1960; Ph.D., *ibid.*, 1967. (1972)
- NRIPENDRA N. BISWAS, *Professor of Physics*. B.S., Calcutta Univ., 1949; M.S., *ibid.*, 1951; Ph.D. *ibid.*, 1955. (1965)
- THOMAS S. BLACKBURN, *Assistant Professor of Philosophy*. B.A., Earlham College, 1974; M.A., Univ. of Pittsburgh, 1977; Ph.D., *ibid.*, 1982. (1984)
- HOWARD A. BLACKSTEAD, *Associate Professor of Physics*. B.S., North Dakota State, 1962; M.A., Dartmouth College, 1964; Ph.D., Rice Univ., 1967. (1969)

- KATHARINA J. BLACKSTEAD, *Associate Librarian*. B.A., Univ. of Illinois, 1969; M.S., *ibid.*, 1970; M.S.A., Univ. of Notre Dame, 1979. (1973)
- G. ROBERT BLAKEY, *William J. and Dorothy O'Neill Professor of Law*. A.B., Univ. of Notre Dame, 1957; J.D., *ibid.*, 1960. (1964-69; 1980)
- JEFFREY N. BLANCHARD, *Adjunct Assistant Professor of Architecture (Rome Program)*. B.A., Stanford Univ., 1973; M.A., Yale Univ., 1976; M.Phil., *ibid.*, 1977. (1980)
- REV. THOMAS E. BLANTZ, C.S.C., *Associate Professor of History*. A.B., Univ. of Notre Dame, 1957; S.T.L., Gregorian Univ. (Rome), 1961; M.A., Univ. of Notre Dame, 1963; Ph.D., Columbia, 1968. (1968)
- ARTHUR W. BLASER, *Visiting Associate Professor of Government and International Studies*. B.A., Univ. of Washington, 1974; M.A., Ohio State Univ., 1977; Ph.D., *ibid.*, 1979. (1987)
- JOSEPH BLENKINSOPP, *John A. O'Brien Professor of Old Testament Studies, Department of Theology*. B.A., Univ. of London, 1948; S.T.L., International Theological Institute, Turin, 1956; D.Phil., Univ. of Oxford, 1967. (1970)
- CLIVE BLOOM, *Adjunct Assistant Professor in the Arts and Letters London Program*. (1986)
- ALLAN C. BLOOMQUIST, *Adjunct Instructor in Finance*. A.B., Middlebury College, 1965; M.B.A., Harvard Business School, 1970. (1985 fall semester)
- JOSEPH BOBIK, *Associate Professor of Philosophy*. B.A., St. Bernard's College and Seminary, 1947; M.A., Univ. of Notre Dame, 1951; Ph.D., *ibid.*, 1953. (1955)
- DAVID BOECK, *Assistant Librarian in the Law Library*. B.A., St. Cloud State Univ., 1972; J.D., Univ. of North Dakota, 1975; LL.M., Univ. of Missouri, Kansas City, 1983; M.L.L., Univ. of Denver, 1985. (1985)
- GEORGE BOGUSLAWSKI, *Assistant Faculty Fellow in Biological Sciences*. M.Sc., Univ. of Warsaw, 1965; Ph.D., Cornell Univ., 1973. (1979)
- FRANK J. BONELLO, *Associate Professor of Economics*. B.S., Univ. of Detroit, 1961; M.A., *ibid.*, 1963; Ph.D., Michigan State, 1968. (1968)
- FRANK E. BOOKER, *Assistant Dean of the Law School and Professor of Law*. A.B., S.E. Missouri State College, 1951; LL.B., Duke Univ., 1954. (1968-70; 1972)
- ANGELA BORELLI, *Adjunct Instructor in Modern and Classical Languages*. A.B., Univ. of Puerto Rico, 1959; M.S., Indiana Univ., 1960. (1986)
- MARIO BORELLI, *Associate Chairman and Associate Professor of Mathematics*. B.S., Scuola Normale di Pisa, 1956; Ph.D., Indiana Univ. 1961. (1965)
- JOHN G. BORKOWSKI, *Professor of Psychology*. A.B., St. Benedict's College, 1960; M.A., Ohio Univ., 1962; Ph.D., Univ. of Iowa, 1964. (1967)
- PAUL F. BOSCO, *Associate Professor Emeritus of Modern and Classical Languages*. A.B., Wayne Univ., 1934; M.A., Harvard Univ., 1935; Ph.D., *ibid.*, 1942. (1947)
- VITTORIA BOSCO, *Adjunct Assistant Professor of Modern and Classical Languages*. Laurea, Univ. of Florence, Italy, 1955. (1975)
- SAMIR K. BOSE, *Associate Professor of Physics*. B.S., Delhi Univ., 1956; M.S., *ibid.*, 1958; Ph.D., Univ. of Rochester, 1962. (1966)
- RICHARD A. BOSWELL, *Associate Professor of Law*. B.A., Loyola Univ. of Los Angeles, 1975; J.D., George Washington Univ., 1979. (1986)
- \*ANTONIO J. BOTET, *Professor Emeritus of Modern and Classical Languages*. B.S., Matanzas Institute, 1929; J.C.D., Univ. of Havana, 1927. (1964)
- RUDOLPH S. BOTTEL, *Professor of Chemistry*. A.B., Wilkes College, 1950; M.S., Cornell Univ., 1952; Ph.D., Princeton Univ., 1955. (1955)
- REV. WILLIAM A. BOTZUM, C.S.C., *Professor Emeritus of Psychology*. B.A., Univ. of Notre Dame, 1938; Ph.D., Univ. of Chicago, 1950. (1948-51; 1966)
- D'ARCY J. BOULTON, *Adjunct Assistant Professor of History*. B.A., Univ. of Toronto, 1969; M.A., Univ. of Pennsylvania, 1970; D.Phil., Oxford Univ., 1976; Ph.D., Univ. of Pennsylvania, 1978. (1985)
- MAUREEN BARRY McCANN BOULTON, *Assistant Professor of Modern and Classical Languages*. (On leave 1987-88). B.A., College of New Rochelle, 1970; M.A., Univ. of Pennsylvania, 1972; Ph.D., *ibid.*, 1976; M.Lit., Oxford Univ., 1980. (1985)
- ELISABETH BOUSCAREN, *Visiting Assistant Professor of Mathematics*. Maitrise, Univ. of Paris, 1976; Diplome, *ibid.*, 1977; Doctorat, *ibid.*, 1979. (1986)
- MICHAEL G. BOWEN, *Instructor in Management*. A.B., Univ. of Michigan, 1971; M.B.A., Univ. of Detroit, 1981. (1985)
- CALVIN M. BOWER, *Professor of Music*. (On leave spring semester). B.Mus., Southwestern Louisiana Institute, 1960; M.A., Peabody College at Vanderbilt Univ., 1963; Ph.D., *ibid.*, 1967. (1981)
- HELEN M. BOWERS, *Instructor in Finance*. B.S., LaSalle Univ., 1981. (1986)
- JAMES R. BOWSER, *Visiting Associate Professor of Chemistry*. B.S., Clarion Univ., 1971; Ph.D., Duke Univ., 1976. (1987)
- BERNARD R. BOYLAN, *Part-time Lecturer in Architecture*. B.S., U.S. Naval Academy, 1950. (1986)
- RAYMOND M. BRACH, *Associate Professor of Aerospace and Mechanical Engineering*. B.S., Illinois Institute of Technology, 1958; M.S., *ibid.*, 1962; Ph.D., Univ. of Wisconsin, 1965. (1965)
- DOUGLAS E. BRADLEY, *Assistant Professional Specialist in The Snie Museum of Art*. B.A., Univ. of Notre Dame, 1971; M.M.P., Univ. of Michigan, 1976. (1987)
- REV. DR. PAUL BRADSHAW, *Associate Professor of Theology*. B.A., Cambridge University, 1966; M.A., *ibid.*, 1970; Ph.D., London University, 1971. (1985)
- MICHAEL BRENDEL, *Visiting Assistant Professor of Aerospace and Mechanical Engineering*. B.S., Clemson Univ., 1981; M.S., *ibid.*, 1983; Ph.D., Univ. of Notre Dame, 1986. (1987)
- JOSEPH X. BRENNAN, *Professor of English*. A.B., Providence College, 1945; M.A., Brown Univ., 1949; Ph.D., Univ. of Illinois, 1953. (1955)
- SHEILAH BRENNAN, *Associate Professor of Philosophy*. B.A., Laval Univ., 1950; M.A., *ibid.*, 1951; L.Ph., *ibid.*, 1952; Ph.D., *ibid.*, 1954. (1971)
- PETER S. BRESLAUER, *Assistant Professor of Music*. B.A., State Univ. of New York/Bufalo, 1977; M.A., *ibid.*, 1979; Ph.D., Yale Univ., 1984. (1984)
- ROGER K. BRETTHAUER, *Professor of Chemistry*. A.A., Blackburn College, 1954; B.S., Univ. of Illinois, 1956; M.S., *ibid.*, 1958; Ph.D., Michigan State Univ., 1961. (1964)
- TOM J. BRIAN, *Adjunct Assistant Professor of Psychology*. B.A., David Lipscomb College, 1973; M.A., Marshall Univ., 1975; Ed.D., Vanderbilt Univ., 1983. (1987)
- GEORGE A. BRINKLEY, JR., *Director, Soviet and East European Studies Program, Professor of Government and International Studies*. A.B., Davidson Univ., 1953; M.A., Columbia Univ., 1955; Ph.D., *ibid.*, 1964. (1958)
- THOMAS F. BRODEN, *Director of the Institute for Urban Studies and Professor of Law*. LL.B., Univ. of Notre Dame, 1949; J.D., Univ. of Chicago, 1950. (1950)
- \*JOHN J. BRODERICK, JR., *Professor Emeritus of Law*. B.A., Washington and Lee Univ., 1932; LL.B., St. John's Univ., 1936; M.P.A., New York Univ., 1953. (1947)
- JACQUELINE V. BROGAN, *Assistant Professor of English*. B.A., Southern Methodist Univ., 1974; M.A., *ibid.*, 1975; Ph.D., Univ. of Texas, 1982. (1986)
- TERRY V. F. BROGAN, *Adjunct Assistant Professor in the Freshman Writing Program*. B.A., Univ. of Tennessee, 1973; M.A., *ibid.*, 1974; Ph.D., Univ. of Texas, 1982. (1986)
- ROGER L. BROOKS, *Assistant Professor of Theology*. B.E.S., Univ. of Minnesota, 1979; Ph.D., Brown Univ., 1984. (1984)
- \*REV. FERDINAND L. BROWN, C.S.C., *Associate Professor Emeritus of Mathematics*. A.B., Univ. of Notre Dame, 1938; M.S., *ibid.*, 1945; Ph.D., *ibid.*, 1947. (1946)
- CORNELIUS P. BROWNE, *Professor of Physics*. B.A., Univ. of Wisconsin, 1946; Ph.D., *ibid.*, 1951. (1956)
- MICHAEL C. BROWNSTEIN, *Visiting Assistant Professor of Modern and Classical Languages*. B.A., California State Univ., Northridge, 1972; B.A., Monterey Institute of Foreign Studies, 1973; M.A., Columbia Univ., 1978; Ph.D., *ibid.*, 1981. (1982)
- EDITH M. BRUCKNER, *Assistant Professional Specialist in Lubund Laboratory*. Dipl., Ferenc Jossel Univ., 1942. (1984)

- GERALD L. BRUNS, *William P. and Hazel B. White Professor of English*. B.A., Marquette Univ., 1960; M.A., *ibid.*, 1962; Ph.D., Univ. of Virginia, 1966. (1984)
- \*EUGENE J. BRZENK, *Associate Professor Emeritus of English*. B.S., Milwaukee State Teachers College, 1944; M.A., State Univ. of Iowa, 1948; Ph.D., *ibid.*, 1951. (1963)
- STEVEN A. BUECHLER, *Associate Professor of Mathematics*. B.A., Eastern Illinois Univ., 1975; B.S., *ibid.*, 1975; M.A., Univ. of Maryland, 1977; Ph.D., *ibid.*, 1981. (1987)
- THOMAS P. BUNDT, *Assistant Professor of Finance*. B.A., Univ. of Michigan, 1979; Ph.D., Mich. State Univ., 1985. (1985)
- BRUCE A. BUNKER, *Associate Professor of Physics*. B.Sc., Univ. of Washington, 1974; Ph.D., *ibid.*, 1980. (1983)
- KAREN L. BURANSKAS, *Associate Professor of Music*. B.Mus., Indiana Univ., 1973; M.M., Yale Univ., 1977. (1979)
- \*REV. JOHN C. BURKE, C.S.C., *Associate Professor Emeritus of Mathematics*. A.B., Univ. of Notre Dame, 1936; M.S., *ibid.*, 1946. (1946)
- ROBERT E. BURNS, *Associate Professor of History*. B.A., Northeastern Univ., 1951; A.M., Harvard Univ., 1953; Ph.D., *ibid.*, 1961. (1957)
- REV. DAVID B. BURRELL, C.S.C., *Professor of Theology, Professor of Philosophy*. (On leave spring semester.) A.B., Univ. of Notre Dame, 1954; S.T.L., Gregorian Univ., 1960; Ph.D., Yale Univ., 1965. (1964)
- REV. JAMES T. BURTCHAELL, C.S.C., *Professor of Theology*. (On leave spring semester.) A.B., Univ. of Notre Dame, 1956; S.T.B., Gregorian Univ., 1958; S.T.L., Catholic Univ. of America, 1960; S.S.L., Pontifical Biblical Commission, 1964; Ph.D., Cambridge Univ., 1966. (1966)
- JORGE A. BUSTAMANTE, *Eugene and Helen Conley Professor of Sociology*. B. Law, Centro Univ., Mexico, 1954; M.A., Univ. of Notre Dame, 1970; Ph.D., *ibid.*, 1975. (1986)
- JOSEPH A. BUTTIGIEG, *Chairman and Associate Professor of English*. B.A., Univ. of Malta, 1968; B.Phil., Heythrop College, 1970; M.A., Univ. of Malta, 1972; Ph.D., State Univ. of New York at Binghamton, 1976. (1980)
- REV. FRANCIS T. CAFARELLI, C.S.C., *Adjunct Instructor in the Freshman Writing Program*. A.B., Union College, 1955; M.A., Univ. of Pennsylvania, 1956; M.Div., State Univ. of New York, 1974; M.A., Univ. of Notre Dame, 1977; M.A., St. John's College, 1987. (1987)
- GAY E. CANOUGH, *Staff Faculty Fellow in Physics*. B.S., Purdue Univ., 1980. (1987)
- FORREST H. CAPIE, *Adjunct Assistant Professor in the Arts and Letters London Program*. B.A., Univ. of Auckland, 1967; M.Sc., London School of Economics, 1969; Ph.D., *ibid.*, 1973. (1982)
- JAMES J. CARBERRY, *Professor of Chemical Engineering*. B.S., Univ. of Notre Dame, 1950; M.S., *ibid.*, 1951; D.Eng., Yale Univ., 1957. (1961)
- \*REV. CHARLES CAREY, C.S.C., *Associate Professor Emeritus of Theology*. A.B., Univ. of Notre Dame, 1931; A.M., *ibid.*, 1937. (1937)
- IAN C. CARMICHAEL, *Assistant Professional Specialist in the Radiation Laboratory*. B.Sc., Univ. of Glasgow, 1971; Ph.D., *ibid.*, 1975. (1980)
- STEPHEN R. CARPENTER, *Associate Professor of Biological Sciences*. (On leave 1987-88). B.A., Amherst College, 1974; M.S., Univ. of Wisconsin, 1976; Ph.D., *ibid.*, 1979. (1979)
- \*HENRY HARE CARTER, *Professor Emeritus of Modern and Classical Languages*. B.S., Univ. of Pennsylvania, 1928; A.M., *ibid.*, 1931; Ph.D., *ibid.*, 1937; Diplomas: Madrid, 1931; Paris, 1933; Rome, 1937; Coimbra, 1939; Corresponding Fellow, Brazilian Academy of Philology, 1971; Corresponding Fellow, Academy of Sciences, Lisbon, 1975. (1956)
- NANCY M. CARTER, *Assistant Professor of Management*. B.A., Univ. of Nebraska, 1972; M.A., California State Univ. at Northridge, 1975; Ph.D., Univ. of Nebraska, 1981. (1980)
- CAPT. SHEILA P. CARTY, *Assistant Professor of Aerospace Studies*. B.Sc., Univ. of Lowell, 1979; Master of Public Administration, Golden Gate Univ., 1983. (1986)
- NEAL M. CASON, *Chairman and Professor of Physics*. A.B., Ripon College, 1959; M.S., Univ. of Wisconsin, 1961; Ph.D., *ibid.*, 1964. (1965)
- FRANCIS J. CASTELLINO, *Dean of the College of Science and Kleiderer-Pezold Professor of Biochemistry*. B.S., Univ. of Scranton, 1964; M.S., Univ. of Iowa, 1966; Ph.D., *ibid.*, 1968. (1970)
- CAPT. BARRY A. CAVE, *Assistant Professor of Military Science*. B.S., Cameron Univ., 1983; M.A., Webster Univ., 1984. (1986)
- WILLIAM CERNY, *Professor of Music*. B.A., Yale Univ., 1951; B. Mus., *ibid.*, 1952; M.M., *ibid.*, 1954. (1972)
- DINO S. CERVIGNI, *Associate Professor of Modern and Classical Languages*. Maturita Classica, Liceo Classico, 1960; Bach. of Theo., Pontifical Seminary, 1968; M.Ed., Univ. of Louisville, 1971; M.A., Indiana Univ., 1973; Ph.D., *ibid.*, 1975. (1974)
- PAUL R. CHAGNON, *Professor of Physics*. B.S., College of Holy Cross, 1950; Ph.D., John Hopkins Univ., 1955. (1963)
- ANGIE RICKS CHAMBLEE, *Associate Professional Specialist in the Freshman Year of Studies*. B.A., Univ. of Notre Dame, 1973; M.A., Michigan State Univ., 1974. (1976)
- HSUEH-CHIA CHANG, *Professor of Chemical Engineering*. B.S., California Institute of Technology, 1976; Ph.D., Princeton Univ., 1980. (1987)
- YU-CHI CHANG, *Associate Professor of Management*. B.A., Taiwan Univ., 1955; M.A., Univ. of California (Berkeley), 1963; Ph.D., Univ. of Wisconsin, 1972. (1971)
- ISABEL CHARLES, *Associate Provost and Director of Foreign Study Programs*. B.A., Manhattan College, 1954; M.A., Univ. of Notre Dame, 1960; Ph.D., *ibid.*, 1965. (1973)
- HOUN-GEE CHEN, *Instructor in Management*. B.S., National Tsing-Hua Univ., Taiwan, 1978; M.S., Univ. of Wisconsin, 1984; Ph.D., *ibid.*, 1987. (1987)
- WANXI CHEN, *Visiting Assistant Professor of Mathematics*. B.S., Univ. of Science and Technology, China, 1970; Ph.D., Univ. of Notre Dame, 1987. (1987)
- MICHAEL J. CHETCUTI, *Assistant Professor of Chemistry*. B.Sc., Royal Univ. of Malta, 1977; Ph.D., Univ. of Bristol, England, 1980. (1984)
- CHENG-WU CHI, *Visiting Professor of Chemistry*. B.S., Tong-ji Univ., China, 1952; Ph.D., Institute of Medical and Biological Chemistry, U.S.S.R., 1959. (1987)
- BAKSHY A. CHIBBER, *Assistant Faculty Fellow of Chemistry*. B.Sc., India Institute of Technology, 1968; Ph.D., Univ. of Waterloo, Canada, 1972. (1986)
- DANIEL M. CHIPMAN, *Professional Specialist in the Radiation Laboratory*. (On leave 1987-88). B.S., Iowa State Univ., 1967; Ph.D., Univ. of Wisconsin, 1972. (1976)
- J. D'ARCY CHISHOLM, *Associate Professional Specialist and Associate Director, Institute for Pastoral and Social Ministry*. B.A., Univ. of Notre Dame, 1951. (1986)
- BYUNG T. CHO, *Associate Professor of Management*. A.B., Seoul National Univ., 1949; M.A., Univ. of South Carolina, 1957; Ph.D., Univ. of Illinois, 1963. (1966)
- KRISHNA M. CHOUDHARY, *Assistant Professor of Materials Science and Engineering*. M.S., Stevens Institute of Technology, 1982; Ph.D., *ibid.*, 1984. (1986)
- DARYL D. CHRIST, *Adjunct Associate Professor of Biological Sciences*. B.S., Univ. of Iowa, 1964; Ph.D., Loyola Univ., Chicago, 1969. (1983)
- KEVIN J. CHRISTIANO, *Assistant Professor of Sociology*. B.A., College of William and Mary, 1977; M.A., Princeton Univ., 1980; Ph.D., *ibid.*, 1983. (1983)
- REV. ANDREW J. CHRISTIANSEN, S.J., *Associate Professor of Theology*. A.B., Fordham Univ., 1968; M.Div., Woodstock, 1972; S.T.M., *ibid.*, 1973; M.A., Yale Univ., 1975; M.Phil., *ibid.*, 1976; Ph.D., *ibid.*, 1982. (1984)
- ELIZABETH A. CHRISTMAN, *Associate Professor Emerita of American Studies*. A.B., Webster College, 1935; M.A., New York Univ., 1966; Ph.D., *ibid.*, 1972. (1976)
- DEH-YING CHU, *Assistant Faculty Fellow in Chemistry*. B.S., Univ. of Science and Technology, China, 1966; M.S., *ibid.*, 1981; Ph.D., Univ. of Notre Dame, 1986. (1987)
- MARY JANE CLANCY, *Assistant Professor of Biological Sciences*. B.S., Cornell Univ., 1973; Ph.D., Princeton Univ., 1980. (1982)
- TERENCE A. CLARK, *Instructor in Marketing*. B.A., Southern Illinois Univ., 1980; M.B.A., *ibid.*, 1982. (1986)
- ROBERT W. CLAUSEN, *Guest Assistant Professor of Biological Sciences*. B.S., Valparaiso Univ., 1969; M. of Med., Kasturba Medical College, 1974; Dipl., Rutgers Univ. School of Medicine, 1975. (1984)

- GRANVILLE CLEVELAND, *Assistant Law Librarian*. B.S., Central State College, 1960. (1969)
- AMY K. CLUSSERATH, *Visiting Staff Professional Specialist in Aerospace and Mechanical Engineering*. B.S., Univ. of Notre Dame, 1987. (1987)
- STUART E. COHEN, *Part-time Visiting Associate Professor of Architecture*. B. Arch, Cornell Univ., 1965; M. Arch., *ibid.*, 1967. (1985 fall semester)
- DAVID L. COHN, *Professor of Electrical Engineering*. B.S., Massachusetts Institute of Technology, 1966; M.S., *ibid.*, 1966; Ph.D., *ibid.*, 1973. (1973)
- DOROTHY COIL, *Associate Librarian*. B.A., Ohio Northern Univ., 1971; M.L.S., Indiana Univ., 1972. (1973)
- DAVID A. COLE, *Assistant Professor of Psychology*. B.A., St. Olaf College, 1976; M.A., Univ. of Houston, 1983; Ph.D., *ibid.*, 1983. (1985)
- ROBERT R. COLEMAN, *Staff Faculty Fellow in the Medieval Institute*. B.A., State University College of New York at New Paltz, 1970; M.A., Univ. of Chicago, 1973. (1982)
- SR. REGINA A. COLL, C.S.J., *Associate Professional Specialist in Theology*. B.S., St. John's Univ., 1958; M.T.S., Catholic Univ., 1965; M.A., Fordham Univ., 1977; Ed.D., Columbia/Union, 1982. (1984)
- DAVID COLLIER, *Faculty Fellow in the Helen Kellogg Institute for International Studies*. A.B., Harvard Univ., 1965; M.A., Univ. of Chicago, 1967; Ph.D., *ibid.*, 1971. (1986 fall semester)
- ADELA YARBRO COLLINS, *Professor of Theology*. (On leave 1987-88). B.A., Pomona College, 1967; M.A., Harvard Univ., 1972; Ph.D., *ibid.*, 1975. (1985)
- REV. AUSTIN I. COLLINS, C.S.C., *Assistant Professor of Art, Art History and Design*. B.A., Univ. of Notre Dame, 1977; M.Div., Graduate Theological Union, 1981; M.F.A., Claremont Graduate School, 1985. (1985)
- AVA PREACHER COLLINS, *Adjunct Instructor in Communication and Theatre*. B.A., Univ. of Iowa, 1975; M.A., *ibid.*, 1981. (1985)
- \*CARVEL COLLINS, *Professor Emeritus of English*. B.S., Miami Univ., Ohio, 1933; M.A., Univ. of Chicago, 1937; Ph.D., *ibid.*, 1944. (1967)
- JAMES M. COLLINS, *Assistant Professor of Communication and Theatre*. B.A., Univ. of Iowa, 1975; Centres des Etudes Cinematographique (France), 1977; Ph.D., Univ. of Iowa, 1984. (1985)
- JOHN J. COLLINS, *Professor of Theology*. (On leave 1987-88). B.A., College of Dublin, 1967; M.A., *ibid.*, 1969; Ph.D., Harvard Univ., 1972. (1985)
- MICHAEL COLLINS, *Adjunct Instructor in the Arts and Letters London Program*. Bach. of Law, Univ. of Leeds, 1971. (1982)
- WALTON R. COLLINS, *Adjunct Instructor in American Studies; Editor of Notre Dame Magazine*. A.B., Univ. of Notre Dame, 1951; M.P.A., Indiana Univ., 1976. (1983)
- \*PALMER E. CONE, *Librarian Emeritus*. B.S., Indiana Univ., 1949; M.S.L.S., Western Michigan Univ., 1966. (1967)
- \*EILEEN CONLEY, *Librarian Emerita (Engineering Library)*. B.S., College of St. Catherine, 1930. (1930)
- JOHN J. CONNAUGHTON, *Adjunct Associate Professor of Law*. B.S., Univ. of Notre Dame, 1955; J.D., Univ. of Michigan, 1964; LL.M., Yale Univ., 1976. (1986)
- FRANCIS X. CONNOLLY, *Associate Professor of Mathematics*. B.S., Fordham Univ., 1961; M.S., *ibid.*, 1963; Ph.D., Univ. of Rochester, 1965. (1971)
- CHRISTINE G. CONWAY, *Adjunct Assistant Professor of Psychology*. B.A., Gettysburg College, 1981; M.A., Univ. of Notre Dame, 1983; Ph.D., *ibid.*, 1985. (1987)
- PAUL F. CONWAY, *Associate Professor of Finance*. B.B.A., Siena College, 1950; M.S., State Univ. of New York at Albany, 1951. (1956)
- \*EDWARD COOMES, *Professor Emeritus of Physics*. B.S.E.E., Univ. of Notre Dame, 1931; M.S., *ibid.*, 1933; Sc.D., Massachusetts Institute of Technology, 1938. (1933)
- LEO M. CORBACI, *Associate Professor Emeritus of Economics and in the Freshman Writing Program*. B.A., Duquesne Univ., 1949; M.A., Univ. of Notre Dame, 1951. (1951)
- \*JAMES A. CORBETT, *Professor Emeritus in the Medieval Institute*. A.B., Georgetown Univ., 1929; Archiviste-Paleographe, Ecole Nationale des Chartres, 1935. (1935) (1975) (1979)
- DESMOND C. CORNER, *Adjunct Assistant Professor of Finance (M.B.A. London Program)*. B.A., University College, Oxford, 1951; M.A., *ibid.*, 1954; Ph.D., Univ. of Sheffield, 1958. (1985 fall semester)
- FERNANDO CORONIL, *Assistant Faculty Fellow in the Helen Kellogg Institute for International Studies*. B.A., Stanford Univ., 1967; M.A., Univ. of Chicago, 1970; Ph.D., *ibid.*, 1987. (1987)
- THOMAS F. COSIMANO, *Associate Professor of Finance and Business Economics*. B.S., State University of New York at Buffalo, 1974; M.A., *ibid.*, 1977; Ph.D., *ibid.*, 1979. (1987)
- DANIEL J. COSTELLO, *Professor of Electrical Engineering*. B.S.E.E., Seattle Univ., 1964; M.S.E.E., Univ. of Notre Dame, 1966; Ph.D., *ibid.*, 1969. (1985)
- DONALD P. COSTELLO, *Chairman and Professor of American Studies and Professor of English*. A.B., DePaul Univ., 1955; M.A., Univ. of Chicago, 1956; Ph.D., *ibid.*, 1962. (1960)
- MICHAEL L. COSTIGAN, *Assistant Professor of Accountancy*. B.S., Quincy College, 1973; B.S., *ibid.*, 1974; M.B.A., Southern Illinois Univ., 1979; Ph.D., St. Louis Univ., 1985. (1984)
- \*GILBERT COTY, *Professor Emeritus of Modern and Classical Languages*. Ph.B., Univ. of Notre Dame, 1925; A.M., Univ. of Michigan, 1934. (1925)
- \*REV. RAYMOND F. COUR, C.S.C., *Professor Emeritus of Government and International Studies*. A.B., Univ. of Notre Dame, 1937; A.M., *ibid.*, 1943; Ph.D., *ibid.*, 1952. (1945)
- DAVID A. COWAN, *Assistant Professor of Management*. B.B.A., Univ. of Notre Dame, 1975; M.B.A., Arizona State Univ., 1977; Ph.D., Univ. of Kansas, 1984. (1983)
- GEORGE B. CRAIG, JR. *George and Winifred Clark Professor of Biological Sciences*. B.A., Indiana Univ., 1951; M.S., Univ. of Illinois, 1952; Ph.D., *ibid.*, 1956; Fellow, National Academy of Sciences, 1984. (1957)
- CRAIG JAY CRAMER, *Associate Professor of Music*. B.Mus., Westminster Choir College, 1976; M.M., Eastman School of Music, 1977; D.M.A., *ibid.*, 1983. (1981)
- CHARLES CRAYPO, *Chairman and Professor of Economics*. B.A., Michigan State Univ., 1959; M.A., *ibid.*, 1961; Ph.D., *ibid.*, 1966. (1978)
- XAVIER CREARY, *Professor of Chemistry*. B.S., Seton Hall Univ., 1968; Ph.D., Ohio State Univ., 1973. (1974)
- DONALD T. CRITCHLOW, *Associate Professor of History*. (On leave 1987-88). B.A., San Francisco State Univ., 1970; Ph.D., Univ. of California at Berkeley, 1978. (1983)
- EDWARD J. CRONIN, *Associate Professor Emeritus, Program of Liberal Studies*. A.B., Univ. of Notre Dame, 1938; M.A., Univ. of Chicago, 1940; Ph.D., Univ. of Minnesota, 1951. (1949)
- \*MARGARET M. CRONIN, *Staff Professional Specialist Emeritus, University Counseling Center*. R.N., Mercy Hospital, Denver, 1942; B.S., Nursing Ed.-Loretto Heights College, Denver, 1943; Assoc. Degree in Alcohol Rec. Counseling, Highland Community College-Detroit, 1975. (1975)
- FREDERICK J. CROSSON, *John J. Cavanaugh Professor of Humanities, Program of Liberal Studies*. B.A., Catholic Univ. of America, 1949; M.A., *ibid.*, 1950; Ph.D., Univ. of Notre Dame, 1956. (1953)
- \*JOHN T. CROTEAU, *Professor Emeritus of Economics*. A.B., Holy Cross College, 1931; M.A., Clark Univ., 1932; Ph.D., *ibid.*, 1935; LL.D., St. Joseph's Univ. (Canada), 1956; Honorary LL.D., Univ. of Prince Edward Island, 1976. (1953)
- MICHAEL J. CROWE, *Professor in the Program of Liberal Studies*. B.S., Univ. of Notre Dame, 1958; B.A., *ibid.*, 1958; Ph.D., Univ. of Wisconsin, 1965. (1961)
- NORMAN A. CROWE, *Associate Professor of Architecture*. B. Arch., Univ. of Oregon, 1964; M. Arch., Cornell Univ., 1970. (1974)
- CHARLES R. CROWELL, *Associate Professor of Psychology*. B.A., Univ. of Notre Dame, 1969; M.A., Univ. of Iowa, 1972; Ph.D., *ibid.*, 1973. (1974)
- BRIAN J. CRUMLISH, *Professor of Architecture*. B.S., Univ. of Illinois, 1951; M.S., *ibid.*, 1954. (1964)
- CHARLES F. CRUTCHFIELD, *Associate Professor Emeritus of Law*. A.B., Indiana Univ., 1954; M.A., Washington Univ., 1957; J.D., Indiana Univ. Law School, 1964. (1974)
- JAMES L. CULLATHER, *Professor of Accountancy*. B.S.C., Univ. of Notre Dame, 1940; M.B.A., Univ. of Pennsylvania, 1941; Ph.D., Univ. of Colorado, 1952. (1952)

- LAWRENCE S. CUNNINGHAM, *Visiting John A. O'Brien Professor of Theology (fall semester)*. A.B., St. Bernard College, 1957; S.T.A., Gregorian Univ., 1961; M.A., Florida State, 1963; Ph.D., *ibid.*, 1968. (1987)
- \*GREGORY L. CURME, *Associate Professor Emeritus of Economics*. B.S., Univ. of Illinois, 1951; A.M., *ibid.*, 1954; Ph.D., *ibid.*, 1960. (1963)
- JAMES T. CUSHING, *Professor of Physics*. (On leave spring semester). B.S., Loyola Univ., 1959; M.S., Northwestern Univ., 1960; Ph.D., State Univ. of Iowa, 1963. (1966)
- NAZIH Y. DAHER, *Assistant Professor of Modern and Classical Languages*. License, The Lebanese Univ., 1970; Maitrise, *ibid.*, 1971; M.A., Ohio State Univ., 1975; Ph.D., *ibid.*, 1979. (1982)
- FRED R. DALLMAYR, *Packey J. Dee Professor of Government and International Studies*. (On leave spring semester). LL.B., Univ. of Munich, 1955; M.A., Southern Illinois Univ., 1956; Ph.D., Duke Univ., 1960. (1978)
- ROBERTO A. DaMATTA, *Edmund P. Joyce Professor of Anthropology*. B.A., Fed. Univ. of Fluminense, 1959; Licentiate, *ibid.*, 1962; M.A., Harvard Univ., 1969; Ph.D., *ibid.*, 1971. (1987)
- \*JAMES P. DANEHY, *Professor Emeritus of Chemistry*. B.S., Univ. of Notre Dame, 1933; M.S., *ibid.*, 1934; Ph.D., *ibid.*, 1936. (1951)
- SPERRY E. DARDEN, *Professor of Physics*. B.S., Iowa State Univ., 1950; M.S., Univ. of Wisconsin, 1951; Ph.D., *ibid.*, 1955. (1957)
- KAMAL K. DAS, *Assistant Faculty Fellow in Chemistry*. B.S., Calcutta Univ., 1973; M.S., *ibid.*, 1977; Ph.D., *ibid.*, 1982. (1987)
- PARITOSH KUMAR DAS, *Associate Professional Specialist in the Radiation Laboratory*. B.Sc., Dacca Univ., 1963; M.Sc., *ibid.*, 1965; Ph.D., Univ. of Houston, 1977. (1979)
- FABIO B. DASILVA, *Professor of Sociology*. (On leave spring semester). B.A., Univ. of Sao Paulo, 1957; M.A., *ibid.*, 1960; Ph.D., Univ. of Florida, 1963. (1967)
- JOAN R. DASSIN, *Faculty Fellow in the Helen Kellogg Institute for International Studies*. B.A., Brandeis Univ., 1969; M.A., Stanford Univ., 1972; Ph.D., *ibid.*, 1974. (1984 spring semester)
- LARRY R. DAVIS, *Assistant Professor of Accountancy*. B.S., Miami Univ., 1978; M.B.A., Indiana Univ., 1984; Ph.D., *ibid.*, 1986. (1986)
- WILLIAM I. DAVISSON, *Professor of Economics*. B.A., College of Puget Sound, 1953; M.A., *ibid.*, 1954; Ph.D., Cornell Univ., 1961. (1966)
- GRACE D. DAWSON, *Assistant Professional Specialist in the Center for the Study of Contemporary Society*. A.B., Wayne State Univ., 1960; M.A., *ibid.*, 1964; Ph.D., Univ. of Notre Dame, 1980. (1984)
- WILLIAM E. DAWSON, *Associate Professor of Psychology*. (On leave 1987-88). B.S. Wayne State Univ., 1961; M.A., *ibid.*, 1963; Ph.D., Harvard Univ., 1968. (1969)
- JEANNE D. DAY, *Associate Professor of Psychology*. B.A., Univ. of California at San Diego, 1974; M.A., Univ. of Illinois, 1977; Ph.D., *ibid.*, 1980. (1980)
- \*GERI DECKER, *Assistant Librarian Emerita*. B.A., Rosary College, 1944. (1963)
- CORNELIUS F. DELANEY, *Professor of Philosophy*. A.A., St. Thomas Seminary, 1958; B.A., St. John's Seminary, 1961; M.A., Boston College, 1962; Ph.D., St. Louis Univ., 1967. (1967)
- ANGEL DELGADO-GOMEZ, *Assistant Professor of Modern and Classical Languages*. Bach. Superior., Inst. Bachillerato, 1970; Licenciatura, Univ. de Navarra, 1976; Ph.D., Univ. of Texas at Austin, 1982. (1983)
- JOANN DELLANEVA, *Assistant Professor of Modern and Classical Languages*. (On leave spring semester). A.B., Bryn Mawr College, 1976; M.A., Univ. of Pennsylvania, 1978; M.A., Princeton Univ., 1980; Ph.D., *ibid.*, 1982. (1982)
- MICHAEL R. DEPAUL, *Assistant Professor of Philosophy*. B.A., Univ. of Notre Dame, 1976; M.A., Ohio State Univ., 1979; Ph.D., Brown Univ., 1983. (1982)
- MARTINE M. DE RIDDER, *Part-time Assistant Professional Specialist in the Hesburgh Program in Public Service, Adjunct Assistant Professor in the Core Course Program*. Bac.Phil., Catholic Univ. of Louvain, Belgium, 1973; Licence Phil., *ibid.*, 1974; M.A., Univ. of Tennessee, 1977; Ph.D., *ibid.*, 1980. (1986)
- CAPT. GEORGE DE ROCHER, *Adjunct Professor in the London Law Program*. B.S., Univ. of Notre Dame, 1960; J.D., Cleveland State Univ. School of Law, 1965; LL.M., Univ. of Miami, 1973. (1986)
- JOHN E. DERWENT, *Associate Professor of Mathematics*. B.S., Univ. of Notre Dame, 1955; Ph.D., *ibid.*, 1960. (1960)
- VINCENT P. DeSANTIS, *Part-time Professor Emeritus of History*. B.S., State College, West Chester, Pa., 1941; Ph.D., Johns Hopkins Univ., 1952. (1949)
- VESNA SATOR DE SERRANO, *Assistant Faculty Fellow in Chemistry*. B.Sc., Univ. of Sarajevo, Yugoslavia, 1970; Ph.D., Univ. of Notre Dame, 1978. (1984)
- LEO A. DESPRES, *Professor of Anthropology*. B.A., Univ. of Notre Dame, 1954; M.A., *ibid.*, 1956; Ph.D., Ohio State Univ., 1960. (1974)
- MICHAEL DETLEFSEN, *Associate Professor of Philosophy*. (On leave 1987-88). A.B., Wheaton College, 1971; Ph.D., Johns Hopkins Univ., 1975. (1983)
- AUBREY L. DIAMOND, *Professor in the London Law Program*. LL.B., London School of Economics, 1950; LL.M., *ibid.*, 1956. (1987)
- PETER DIFFLEY, *Assistant Professor of Biological Sciences*. B.S., Tulane Univ., 1968; M.A., Univ. of Montana, 1974; Ph.D., Univ. of Massachusetts, 1978. (1984)
- LAWRENCE C. DI NARDO, *Visiting Associate Professor and Director of the London Law Program*. B.A., Univ. of Notre Dame, 1971; J.D., *ibid.*, 1974. (1987)
- \*JAMES DINCOLO, *Professor Emeritus of Accountancy*. B.B.A., Boston Univ., 1930; M.C.S., *ibid.*, 1938. (1937)
- JOHN N. DOCKER, *Adjunct Assistant Professor in the London MBA Program*. B. Phil., Nuffield College, Oxford, 1953. (1987)
- DAVID L. DODGE, *Associate Professor of Sociology*. A.B., San Diego State College, 1958; Ph.D., Univ. of Oregon, 1963. (1967)
- BERNARD E. DOERING, *Associate Professor of Modern and Classical Languages*. B.S., Univ. of Dayton, 1944; M.A. Washington Univ., 1955; Ph.D., Univ. of Colorado, 1967. (1965)
- REV. WILLIAM J. DOHAR, C.S.C., *Assistant Professor of History*. B.A., Kent State Univ., 1974; M. Div., Univ. of Notre Dame, 1978; M.A., *ibid.*, 1979; M.S.L., Pontifical Institute of Mediaeval Studies, 1984; Ph.D., Univ. of Toronto, 1986. (1987)
- JAY P. DOLAN, *Director, Charles and Margaret Hall Cushwa Center for the Study of American Catholicism and Professor of History*. (On leave spring semester). A.B., St. John's Seminary, 1958; S.T.L., Gregorian Univ., 1962; M.A., Univ. of Chicago, 1968; Ph.D., *ibid.*, 1970. (1971)
- CAPT. ANITA M. DOMINGO, *Assistant Professor of Military Science*. B.A., St. John's Univ., 1980; M.A., Central Mich. Univ., 1983. (1985)
- RITA DONLEY, *Adjunct Assistant Professor of Psychology*. B.S.S.W., Ohio State Univ., 1978; M.A., *ibid.*, 1980; Ph.D., Pennsylvania State Univ., 1986. (1987)
- BARBARA MARTI-DOOLEY, *Adjunct Instructor in Modern and Classical Languages*. M.A., Univ. Degli Studi di Venezia, 1981. (1986 spring semester)
- RONALD DORRIS, *Visiting Assistant Professor of American Studies*. B.A., Xavier Univ., 1972; M.A., Boston Univ., 1973; M.A., St. John's, 1979; Ph.D., Emory Univ., 1979. (1987)
- JAMES P. DOUGHERTY, *Professor of English*. A.B., St. Louis Univ., 1959; M.A., Univ. of Pennsylvania, 1960; Ph.D., *ibid.*, 1962. (1966)
- JOHN D. DOW, *Frank M. Freimann Professor of Physics*. B.S., Univ. of Notre Dame, 1963; Ph.D., Univ. of Rochester, 1967. (1983)
- GREGORY E. DOWD, *Assistant Professor of History*. B.A., Univ. of Connecticut, 1978; M.A., Princeton Univ., 1982; Ph.D., *ibid.*, 1986. (1987)
- PAUL A. DOWN, *Adjunct Professor of Art, Art History and Design*. B.S., Andrews Univ., 1969; M.F.A., Univ. of Notre Dame, 1982. (1983)
- ALAN DOWTY, *Professor of Government and International Studies*. B.A., Shimer College, 1959; M.A., Univ. of Chicago, 1960; Ph.D., *ibid.*, 1963. (1975)
- JOSEPH M. DUFFY, JR., *Professor of English*. A.B., Columbia College, Columbia Univ., 1946; Ph.D., Univ. of Chicago, 1954. (1954)



- JOHN G. DUMAN, *Associate Dean, College of Science, and Professor of Biological Sciences*. B.S., Penn. State Univ., 1968; Ph.D., Univ. of California at San Diego (Scripps Inst. of Oceanography), 1974. (1974)
- THOMAS P. DUNFEE, *Adjunct Associate Professor of Biological Sciences*. A.B., Indiana Univ., 1961; M.D., *ibid.*, 1965. (1980)
- PATRICK F. DUNN, *Associate Professor of Aerospace and Mechanical Engineering*. B.S., Purdue Univ., 1970; M.A., *ibid.*, 1971; Ph.D., *ibid.*, 1974. (1985)
- REV. JOHN S. DUNNE, C.S.C., *Professor of Theology*. A.B., Univ. of Notre Dame, 1951; S.T.D., Gregorian Univ., 1957. (1957)
- CAPT. THOMAS J. DUPRE, *Assistant Professor of Aerospace Studies*. B.S., Air Force Academy, 1981; M.S., Air Force Institute of Technology, 1983. (1986)
- MICHAEL C. DURST, *Associate Professor of Law*. B.A., Williams College, 1975; M. Economics, Massachusetts Institute of Technology, 1978; J.D., Univ. of California at Berkeley, Law School, 1981; LL.M., Harvard Law School, 1985. (1986)
- FERNAND N. DUTILE, *Professor of Law*. A.B., Assumption College, 1962; J.D., Univ. of Notre Dame, 1965. (1971)
- BRIAN M. DUVICK, *Adjunct Instructor in Modern and Classical Languages*. B.A., Univ. of Minnesota, 1981; M.A., *ibid.*, 1984. (1987)
- WILLIAM G. DWYER, *Chairman and Professor of Mathematics*. A.B., Boston College, 1969; Ph.D., Massachusetts Institute of Technology, 1973. (1980)
- WILLIAM F. EAGAN, *Associate Professor of Management*. B.A., Elmhurst College, 1942; M.Ed., Loyola Univ., 1949; D.S.S., Syracuse Univ., 1956. (1956)
- THOMAS W. EBBESEN, *Assistant Professional Specialist in the Radiation Laboratory*. B.A., Oberlin College, 1976; D.E.A., Univ. P. & M. Curie, Paris, 1978; Ph.D., *ibid.*, 1980. (1984)
- REV. CARL F. EBNEY, C.S.C., *Executive Assistant to the President and Assistant Professor of Accountancy*. B.B.A., Univ. of Notre Dame, 1962; M.A., Holy Cross College, 1968; M.B.A., Univ. of Notre Dame, 1972; D.B.A., Indiana Univ., 1980. (1980)
- ARON Z. EDIDIN, *Associate Professor of Philosophy*. B.A., New College, Univ. of South Florida, 1977; Ph.D., Princeton Univ., 1981. (1981)
- CAPT. MICHAEL T. EDWARDS, *Assistant Professor of Military Science*. B.A., Xavier Univ., 1977; M.A., Golden Gate Univ., 1981. (1986)
- KEITH J. EGAN, *Adjunct Professor of Theology and Chairman of Religious Studies at Saint Mary's College*. Ph.B., Mt. Carmel College, 1952; M.A., Catholic Univ., 1959; Ph.D., Cambridge Univ., 1965. (1983)
- ROBERT S. EIKENBERRY, *Part-time Professor Emeritus of Aerospace and Mechanical Engineering*. A.B., Swarthmore College, 1934; M.S.E., Univ. of Michigan, 1936. (1938, 1977)
- KENT EMERY, JR., *Assistant Professor in the Program of Liberal Studies*. B.A., Univ. of Virginia, 1966; M.A., Univ. of Toronto, 1968; Ph.D., *ibid.*, 1976. (1985)
- RICHARD EMGE, *Assistant Professional Specialist and Assistant Director of the Center for Continuing Education*. A.B., St. Edward's Univ., 1962; M.A., Univ. of Notre Dame, 1971. (1971)
- HARALD E. ESCH, *Professor of Biological Sciences*. Diploma, Univ. of Bonn, 1957; Ph.D., Univ. of Wurzburg, 1960. (1965)
- MICHAEL J. ETZEL, *Professor of Marketing*. B.B.A., Univ. of Portland, 1964; M.B.A., Kent State Univ., 1966; D.B.A., Univ. of Colorado, 1970. (1980)
- DAVID L. EVANS, *Adjunct Associate Professor of Law, London Program*. B.A., Univ. of Cambridge, 1961; LL.B., *ibid.*, 1963; M.A., *ibid.*, 1964. (1977)
- PHILIP J. FACCENDA, *University General Counsel and Concurrent Professor of Law*. B.Me., Univ. of Notre Dame, 1952; J.D., Loyola Univ. at Chicago, 1957. (1977)
- WILLIAM M. FAIRLEY, *Chairman and Associate Professor of Earth Sciences*. B.A., Colby College, 1949; M.S., Univ. of Maine, 1951; Ph.D., Johns Hopkins Univ., 1962. (1958)
- PAMELA R. FALKENBERG, *Assistant Professor of Communication and Theatre*. B.A., Carleton College, 1975; M.A., Univ. of Iowa, 1977; Ph.D., *ibid.*, 1983. (1981)
- MALCOLM E. FALKUS, *Adjunct Professor in the Arts and Letters London Program*. B.Sc., Univ. of London, 1962. (1983)
- NANCY H. FALLON, *Adjunct Instructor in the Freshman Writing Program*. B.A., Eastern Kentucky Univ., 1978; M.A., Univ. of Virginia, 1980. (1986)
- STEPHEN M. FALLON, *Assistant Professor in the Program of Liberal Studies*. A.B., Princeton Univ., 1976; M.A., McGill Univ., 1978. Ph.D., Univ. of Virginia, 1985. (1985)
- \*KATHLEEN G. FARMANN, *Law Librarian Emerita*. A.B., Trinity College, 1941; J.D., Catholic Univ. of America, 1945; M.L.L., Univ. of Washington, 1957. (1966)
- \*STANLEY L. FARMANN, *Associate Law Librarian Emeritus*. B.A., Univ. of Washington, 1953; M.L.S., *ibid.*, 1957. (1966)
- CARLOS JEREZ-FARRAN, *Assistant Professor of Modern and Classical Languages*. Ph.D., Univ. of Massachusetts at Amherst, 1987. (1987)
- KENNETH FEATHERSTONE, *Professor of Architecture*. Dipl. Assoc., Regional College of Art, Manchester, 1955; M.Arch., Univ. of Illinois, 1958. (1961)
- THOMAS P. FEHLNER, *Chairman and Professor of Chemistry*. B.S., St. Bernardine of Siena College, 1959; M.A., Johns Hopkins Univ., 1961; Ph.D., *ibid.*, 1963. (1964)
- DONALD H. FEHRS, *Assistant Professor of Finance and Business Economics*. B.A., Cornell Univ., 1977; M.B.A., Mercer Univ., 1983; Ph.D., Florida State Univ., 1987. (1987)
- MICHAEL A. FENNEWALD, *Assistant Professor of Biological Sciences*. B.A. Carleton College, 1973; Ph.D., Univ. of Chicago, 1979. (1981)
- THOMAS S. FERN, *Associate Professor of Art, Art History and Design*. B.S., Univ. of Minnesota, 1952; M.F.A., *ibid.*, 1954; Ph.D., New York Univ., 1968. (1967)
- GUILLERMO J. FERRAUDI, *Professional Specialist in the Radiation Laboratory*. M.S., Univ. of Buenos Aires, 1967; Ph.D., Univ. of Chile, 1972. (1976)
- CAPT. MICHAEL A. FERRILL, *Assistant Professor of Military Science*. B.A., Indiana Univ. at South Bend, 1975. (1987)
- RICHARD W. FESSENDEN, *Associate Director of the Radiation Laboratory and Professor of Chemistry*. B.S., Univ. of Massachusetts, 1955; Ph.D., Massachusetts Institute of Technology, 1958. (1976)
- BARBARA J. FICK, *Associate Professor of Law*. B.A., Creighton Univ., 1972; J.D., Univ. of Pennsylvania, 1976. (1983)
- \*BERNARD B. FINNAN, *Associate Professor Emeritus of Accountancy*. B.S., Middlebury College, 1931; M.B.A., New York Univ., 1937; CPA, Indiana, 1945. (1941)
- KEVIN FIRME, *Adjunct Assistant Professor of Art, Art History and Design*. B.A., DePaul Univ., 1975; M.F.A., Univ. of Notre Dame, 1985. (1987)
- \*EDWARD A. FISCHER, *Professor Emeritus of American Studies*. A.B., Univ. of Notre Dame, 1937; M.F.A., *ibid.*, 1961. (1947)
- \*JOHN J. FITZGERALD, *Professor Emeritus in the College of Arts and Letters*. A.B., Boston College, 1933; Ph.B., Univ. of Louvain, 1934; Ph.L., *ibid.*, 1936; Ph.D., *ibid.*, 1937. (1937)
- \*REV. MARK J. FITZGERALD, C.S.C., *Professor Emeritus of Economics*. A.B., Univ. of Notre Dame, 1928; M.B.A., Harvard Univ., 1931; Ph.D., Univ. of Chicago, 1950. (1940)
- \*MATTHEW A. FITZSIMONS, *Professor Emeritus of History*. A.B., Columbia Univ., 1934; B.A., Oxford Univ., 1937; M.A., Columbia Univ., 1938; Ph.D., Univ. of Chicago, 1947. (1937) (1979)
- REV. JAMES F. FLANIGAN, C.S.C., *Associate Professor of Art, Art History and Design*. A.B., Univ. of Notre Dame, 1958; M.A., *ibid.*, 1962; M.F.A., George Washington Univ., 1965. (1965)
- SANFORD FLEETER, *Adjunct Professor of Aerospace and Mechanical Engineering*. B.S.E., Case Institute of Technology, 1965; M.S.E., *ibid.*, 1966; Ph.D., *ibid.*, 1970. (1987)
- THOMAS P. FLINT, *Assistant Professor of Philosophy*. B.A., St. Ambrose College, 1975; Ph.D., Univ. of Notre Dame, 1980. (1982)
- LT. WILLIAM J. FLYNN, IV, *Instructor in Naval Science*. B.S., United States Naval Academy, 1982. (1987)
- RICHARD F. FOLEY, *Chairman and Professor of Philosophy*. B.A., Miami Univ., 1969; M.A., *ibid.*, 1970; Ph.D., Brown Univ., 1975. (1976)
- JOSEPHINE MASSYNGBERDE FORD, *Professor of Theology*. B.A., Univ. of Nottingham, 1957; B. of Div., King's College, London, 1963; Ph.D., Nottingham Univ., 1965. (1965)
- CHRISTOPHER B. FOX, *Associate Professor of English*. B.A., Cleveland State Univ., 1971; M.A., State Univ. of New York at Binghamton, 1974; Ph.D., *ibid.*, 1978. (1986)

- ALEJANDRO FOXLEY, *Helen Kellogg Professor of International Development and Professor of Economics*. B.A., Universidad Catolica, Valparai, Chile, 1962; M.Sc., Univ. of Wisconsin, 1966; Ph.D., *ibid.*, 1970. (1982)
- LUIS R. FRAGA, *Assistant Professor of Government and International Studies*. A.B., Harvard Univ., 1978; M.A., Rice Univ., 1981; Ph.D., *ibid.*, 1984. (1986)
- HENRY F. FRAILEY, *Professional Specialist in Engineering*. B.S., Naval Science, Univ. of Notre Dame, 1945; B.S., Chem. Eng., *ibid.*, 1947; M.S., Massachusetts Inst. of Technology, 1957. (1983)
- MICHAEL J. FRANCIS, *Chairman and Professor of Government and International Studies*. (On leave fall semester). B.A., Fort Hays (Kans.) State College, 1960; Ph.D., Univ. of Virginia, 1963. (1966)
- MALCOLM J. FRASER, JR., *Assistant Professor of Biological Sciences*. B.Sc., Wheeling College, 1975; M.S., Ohio State Univ., 1979; Ph.D., *ibid.*, 1981. (1983)
- ALFRED J. FREDDOSO, *Associate Professor of Philosophy*. B.A., St. John Vianney Seminary, 1968; Ph.D., Univ. of Notre Dame, 1976. (1976)
- STEPHEN A. FREDMAN, *Associate Professor of English*. B.F.A., California Institute of the Arts, 1971; M.A., California State College, 1976; Ph.D., Stanford Univ., 1980. (1980)
- JEREMIAH P. FREEMAN, *Professor of Chemistry*. B.S., Univ. of Notre Dame, 1950; M.S., Univ. of Illinois, 1951; Ph.D., *ibid.*, 1953. (1964)
- WILLIAM B. FRENCH, *Adjunct Assistant Professor of Finance*. LL.B., Indiana Univ., 1958. (1982)
- DOLORES WARWICK FRESE, *Associate Professor of English*. B.A., College of Notre Dame of Maryland, 1958; M.A., Univ. of Iowa, 1961; Ph.D., *ibid.*, 1972. (1973)
- DAVID J. FRIED, *Visiting Associate Professor of Law*. B.A., Cornell Univ., 1971; J.D., Harvard Law School, 1976. (1986)
- GARY B. FROMM, *Adjunct Assistant Professor of Biological Sciences*. B.S., Indiana Univ., 1969; M.D., Indiana Univ. Medical School, 1972. (1985)
- SYLVIA FROST, *Associate Librarian*. B.A., Carleton College, 1959; M.L.S., Univ. of Arizona, 1975. (1983)
- MORTON S. FUCHS, *Chairman and Professor of Biological Sciences*. B.S., Michigan State Univ., 1958; M.S., *ibid.*, 1960; Ph.D., *ibid.*, 1967. (1966)
- LAURA SUE FUDERER, *Assistant Librarian*. B.A., College of Wooster, 1969; M.L.S., Kent State Univ., 1971; M.A., Fairleigh Dickinson Univ., 1979. (1982)
- EMERSON G. FUNK, JR., *Professor of Physics*. B.A., Wayne Univ., 1953; M.A., Univ. of Michigan, 1954; Ph.D., *ibid.*, 1958. (1958)
- JACEK K. FURDYNA, *Aurora and Tom Marquez Professor of Physics*. B.S., Loyola Univ. at Chicago, 1955; Ph.D., Northwestern Univ., 1960. (1986)
- YUSAKU FURUHASHI, *Dean, College of Business Administration, and Ray W. and Kenneth G. Herrick Professor of Business Administration*. B.S.C., Seattle Univ., 1956; M.B.A., Univ. of Washington, 1958; Ph.D., Univ. of Illinois, 1961. (1961)
- CLINTON E. GABBARD, *Visiting Assistant Professor of Psychology*. B.S., Evangel College, 1981; M.A., Univ. of Notre Dame, 1983; Ph.D., *ibid.*, 1985. (1985)
- \*CANON ASTRIK L. GABRIEL, *Professor Emeritus in the Medieval Institute, Director of the Frank M. Folsom Ambrosiana Microfilm and Photographic Collection*. Ph.D., Univ. of Budapest, 1936; Privat-dozent, *ibid.*, 1941; Ecole des Chartres; Hautes Etudes, Paris, 1932-36; Corresponding Fellow, Institut de France, 1962; Fellow, Medieval Academy of America, 1966; Corresponding Fellow, Bavarian Academy of Sciences, 1971; Honorary Member, Hungarian Academy of Sciences, 1983. (1948)
- GARABET J. GABRIEL, *Associate Professor of Electrical Engineering*. B.S., St. Louis Univ., 1956; M.S., Illinois Institute of Technology, 1960; Ph.D., Northwestern Univ., 1964. (1965)
- MOHAMED GAD-EL-HAK, *Professor of Aerospace and Mechanical Engineering*. B.Sc., Ain-Shams Univ., 1966; Ph.D., Johns Hopkins Univ., 1973. (1986)
- REV. PATRICK D. GAFFNEY, C.S.C., *Acting Director of the Mediterranean/Middle East Studies Program and Assistant Professor of Anthropology*. B.A., Univ. of Notre Dame, 1969; M.Th., *ibid.*, 1973; M.A., Univ. of Chicago, 1977; Ph.D., *ibid.*, 1982. (1980)
- PATRICK GAFFNEY, *Visiting Galla Professor of Chemistry (fall semester)*. B.Sc., National Univ. of Ireland, 1957; M.Sc., *ibid.*, 1958; Ph.D., Ohio State Univ., 1965; D.Sc., National Univ. of Ireland, 1976. (1987)
- CAPT. SAMUEL S. GAGLIO, *Assistant Professor of Aerospace Studies*. B.A., Troy State Univ., 1979; M.A., Univ. of Southern California, 1982. (1985)
- LUIS N. GALUP, *Adjunct Associate Professor of Biological Sciences*. B.M., Universidad Nacional Mayor de San Marcos, 1963; M.D., *ibid.*, 1963. (1980)
- RODNEY F. GANEY, *Assistant Faculty Fellow in Sociology*. B.S., Virginia Commonwealth Univ., 1975; M.S., Iowa State Univ., 1978; Ph.D., *ibid.*, 1981. (1980)
- JORGE L. GARCIA, *Associate Professor of Philosophy*. B.A., Fordham Univ., 1972; M.A., Yale Univ., 1974; M.Phil., *ibid.*, 1975; Ph.D., *ibid.*, 1980. (1980)
- UMESH GARG, *Associate Professor of Physics*. B.S., Birla Institute of Tech., Pilani, India, 1972; M.S., *ibid.*, 1974; M.A., State Univ. of New York at Stony Brook, 1975; Ph.D., *ibid.*, 1978. (1982)
- PAUL E. GARGAN, *Assistant Professional Specialist in the Lobund Laboratory*. B.S., Queen's Univ., Belfast, 1980; M.S., *ibid.*, 1981; Ph.D., *ibid.*, 1984. (1987)
- MANUEL A. GARRETON, *Visiting Professor of Sociology and Faculty Fellow in the Helen Kellogg Institute for International Studies*. Licenciatura, Catholic Univ. of Chile, 1967; Doctoral Studies, Univ. of Paris, 1970. (1987)
- JOHN F. GASKI, *Assistant Professor of Marketing*. B.B.A., Univ. of Notre Dame, 1971; M.B.A., *ibid.*, 1973; M.S., Univ. of Wisconsin, 1979; Ph.D., *ibid.*, 1982. (1980)
- \*JOSEPH A. GATTO, *Assistant Professor Emeritus of Modern and Classical Languages*. A.B., Western Michigan Univ., 1957; M.A., Indiana Univ., 1961; Ph.D., *ibid.*, 1963. (1963)
- MICHAEL L. GAUDUCHON, *Adjunct Instructor in Modern and Classical Languages*. B.A., Universite Catholique, Angers, France, 1983. (1987)
- CONOR GEARTY, *Adjunct Assistant Professor in the London Law Program*. B.C.L., University College, Dublin, 1978; Solicitor, Law School, Dublin, 1980; LL.B., Cambridge Univ., 1981; Ph.D., *ibid.*, 1986. (1987)
- MICHELE GELFMAN, *Assistant Professional Specialist in Physical Education*. B.S.E., Northeast Missouri State Univ., 1976; M.S., Indiana Univ., 1977. (1985)
- GREGORY I. GELLENE, *Assistant Professor of Chemistry*. B.S., Georgetown Univ., 1979; Ph.D., Cornell Univ., 1983. (1984)
- SONIA G. GERNES, *Associate Professor of English*. B.A., College of St. Teresa, 1966; M.A., Univ. of Washington, 1971; Ph.D., *ibid.*, 1975. (1975)
- STEPHEN E. GERSH, *Professor of Medieval Studies*. B.A., Selwyn College, England, 1969; M.A., Cambridge Univ., 1970. (1977)
- NASIR GHIASEDDIN, *Assistant Professor of Management*. B.S., Arya-Mehr Univ., Iran, 1970; M.S., Purdue Univ., 1975; Ph.D., *ibid.*, 1982. (1982)
- TERESA GHILARDUCCI, *Assistant Professor of Economics*. (On leave spring semester). A.B., Univ. of California at Berkeley, 1978; Ph.D., *ibid.*, 1984. (1983)
- TOMASZ M. GIEBULTOWICZ, *Associate Faculty Fellow in Physics*. M.Sc., Univ. of Warsaw, Poland, 1968; Ph.D., *ibid.*, 1975. (1987)
- JOHN J. GILLIGAN, *Director, Institute for Peace Studies; George N. Shuster University Professor; Special Assistant to the President for Public Policy; and Professor of Law*. A.B., Univ. of Notre Dame, 1942; M.A., Univ. of Cincinnati, 1947. (1979)
- WALTER R. GINTER, *Adjunct Associate Professor of Music*. B.Mus., Westminster Choir College, 1956; M.Mus., *ibid.*, 1957. (1975)
- WITOLD GIRIAT, *Visiting Professor of Physics*. M.S., Univ. of Wroclaw, 1952; Ph.D., Inst. of Physics, Polish Academy of Sciences, Warsaw, Poland, 1962; D.Sc., *ibid.*, 1969. (1987)
- JENNIFER L. GLASS, *Assistant Professor of Sociology*. (On leave spring semester). B.A., New College, 1977; M.A., Univ. of Wisconsin, 1979; Ph.D., *ibid.*, 1983. (1985)
- MAUREEN L. GLEASON, *Librarian*. B.A., Mount Mercy College, 1954; M.L.S., Carnegie Library School, 1955. (1968)
- PHILIP GLEASON, *Professor of History*. B.S., Univ. of Dayton, 1951; M.A., Univ. of Notre Dame, 1955; Ph.D., *ibid.*, 1960. (1959)

- \*REV. HENRY GLUECKERT, C.S.C., *Professor Emeritus of Modern and Classical Languages*. A.B., Univ. of Notre Dame, 1916. (1923)
- JULES O. GODDARD, *Adjunct Associate Professor in the London MBA Program*. B.A., Oxford Univ., 1965; M.B.A., Wharton School, Univ. of Pennsylvania, 1967; Ph.D., London Business School, Univ. of London, 1978. (1982)
- ANDRE L. GODDU, *Assistant Professor in the Program of Liberal Studies*. (On leave fall semester). B.A., San Luis Rey College, 1968; M.A., California State Univ. at San Francisco, 1973; M.A., Graduate Theological Union at Berkeley, 1973; Ph.D., Univ. of California at Los Angeles, 1979. (1983)
- EDWARD A. GOERNER, *Professor of Government and International Studies*. A.B., Univ. of Notre Dame, 1952; M.A., Univ. of Chicago, 1957; Ph.D., *ibid.*, 1959. (1960)
- ABRAHAM GOETZ, *Associate Professor of Mathematics*. M.S., Univ. of Wroclaw, 1949; Ph.D., *ibid.*, 1957. (1964)
- FREDERICK W. GOETZ, JR., *Associate Professor of Biological Sciences*. B.A., Colgate Univ., 1972; Ph.D., Univ. of Wyoming, 1976. (1977)
- STEWART C. GOETZ, *Adjunct Assistant Professor of Philosophy*. B.S., Michigan State Univ., 1973; M.A., Trinity Evangelical Divinity School, 1977; M.A., *ibid.*, 1978; M. Litt., Oxford Univ., 1983; Ph.D., Univ. of Notre Dame, 1987. (1987)
- SONIA M. GOLTZ, *Assistant Professor of Management*. B.A., Indiana Central Univ., 1982. M.S., Purdue Univ., 1985; Ph.D., *ibid.*, 1987. (1987)
- OSCAR R. GONZALEZ, *Visiting Assistant Professor of Electrical and Computer Engineering*. B.S.E.E., Univ. of Idaho, 1982; M.S.E.E., Univ. of Notre Dame, 1984. (1987)
- ROBERT E. GORDON, *Vice President for Advanced Studies and Professor of Biological Sciences*. A.B., Emory Univ., 1949; M.S., Univ. of Georgia, 1950; Ph.D., Tulane Univ., 1956. (1958)
- REV. EUGENE F. GORSKI, C.S.C., *Associate Professional Specialist and Adjunct Assistant Professor of Theology*. Ph.B., Univ. of Notre Dame, 1953; M.M., *ibid.*, 1955; S.T.L., Gregorian Univ. (Rome), 1961; S.T.D., Institut Catholique de Paris, 1971. (1972)
- DENIS GOULET, *William J. and Dorothy O'Neill Professor of Education for Justice, Department of Economics, and in the Helen Kellogg Institute for International Studies*. B.A., St. Paul's College in Washington, 1954; M.A., *ibid.*, 1956; Ph.D., Univ. of Sao Paulo, Brazil, 1963. (1979)
- PETER P. GRANDE, *Associate Dean, Freshman Year of Studies*. B.S., Pennsylvania State Teachers College, 1951; M.A., Univ. of Notre Dame, 1955; Ph.D., *ibid.*, 1965. (1955)
- KENNETH L. GRANT, *Associate Professor of Mathematics*. B.S., Univ. of Arizona, 1958; Ph.D., Indiana Univ., 1962. (1963)
- \*LeROY D. GRAVES, *Associate Professor Emeritus of Civil Engineering*. B.S., Purdue Univ., 1933; M.S.C.E., *ibid.*, 1941. (1946)
- DAHLI GRAY, *Assistant Professor of Accountancy*. B.S., Eastern Oregon State College, 1971; M.B.A., Portland State Univ., 1976; D.B.A., George Washington Univ., 1983. (1986)
- RICHARD L. GRAY, *Assistant Professor of Art, Art History and Design*. B.S., Illinois State Univ., 1976; M.F.A., Rochester Institute of Technology, 1982. (1982)
- WILLIAM G. GRAY, *Chairman and Professor of Civil Engineering*. B.S., Univ. of California at Davis, 1969; M.A., Princeton Univ., 1971; Ph.D., *ibid.*, 1974. (1984)
- NICHOLAS J. GREEN, *Assistant Professional Specialist in the Radiation Laboratory*. (On leave 1987-88). B.A., Jesus College, Oxford, 1980; M.A., *ibid.*, 1983; D.Phil., *ibid.*, 1983. (1986)
- \*MSGR. JOSEPH GREMILLION, *Professional Specialist Emeritus and Director Emeritus of the Institute for Pastoral and Social Ministry*. M.A., Notre Dame Seminary, New Orleans, 1942; D.SS., Gregorian Univ. (Rome), 1960. (1983)
- LESLIE C. GRIFFIN, *Assistant Professor of Theology*. B.A., Univ. of Notre Dame, 1978; M.A., Yale Univ., 1980; M.Phil., *ibid.*, 1982; Ph.D., *ibid.*, 1984. (1985)
- SR. MARY JANE GRIFFIN, O.S.F., *Associate Professional Specialist and Acting Director of the Center for Social Concerns*. B.A., Saint Mary's College, 1972; M.Div., Univ. of Notre Dame, 1979; M.Sc., *ibid.*, 1983. (1985)
- PAUL J. GRIFFITHS, *Assistant Professor of Theology*. B.A., Oxford, England, 1978; M.Phil., *ibid.*, 1980; Ph.D., Univ. of Wisconsin, 1983. (1986)
- PAUL R. GRIMSTAD, *Associate Professor of Biological Sciences*. B.A., Concordia College, 1967; M.S., Univ. of Wisconsin, 1972; Ph.D., *ibid.*, 1973. (1976)
- ARTHUR M. GRUBERT, *Director of International Student Affairs*. B.A., Maryknoll College, 1960; B.D., *ibid.*, 1964; M.A., State Univ. of New York, 1965. (1984)
- XIA-MIN GU, *Visiting Assistant Professor of Physics*. Engineer, Moscow College of Chemical Technology, 1962. (1987)
- WEI-YAN GUAN, *Visiting Freimann Professor of Physics*. B.Sc., Moscow State University, 1957; Ph.D., Institute of Physical Problems, Academy of U.S.S.R., 1960. (1987)
- HECTOR H. GUERRERO, *Assistant Professor of Management*. B.S., Univ. of Texas, 1971; M.B.A., *ibid.*, 1978; Ph.D., Univ. of Washington, 1984. (1986)
- JOSEPH P. GUILTINAN, *Chairman and Professor of Marketing*. B.B.A., Univ. of Notre Dame, 1966; M.B.A., Indiana Univ., 1967; D.B.A., *ibid.*, 1969. (1987)
- GREGORY T. GUNDLACH, *Instructor in Marketing*. B.S., Univ. of Tennessee, 1979; M.B.A., *ibid.*, 1981; J.D., *ibid.*, 1985. (1987)
- \*RAYMOND C. GUTSCHICK, *Professor Emeritus of Earth Sciences*. B.S., Univ. of Illinois, 1938; M.S., *ibid.*, 1939; Ph.D., *ibid.*, 1942. (1947)
- ANASTASIA F. GUTTING, *Assistant Dean, College of Arts and Letters*. A.B., St. Louis Univ., 1965; Ph.D., *ibid.*, 1978. (1980)
- GARY M. GUTTING, *Professor of Philosophy*. A.B., St. Louis Univ., 1964; Ph.D., *ibid.*, 1968. (1969)
- NORMAN B. HAASER, *Assistant Chairman and Associate Professor of Mathematics*. B.S., Univ. of Notre Dame, 1943; M.S., *ibid.*, 1948; Ph.D., Brown Univ., 1950. (1946-47; 1950)
- DAVID S. HACHEN, JR., *Visiting Assistant Professor of Sociology*. B.A., Lake Forest College, 1974; M.A., Univ. of Wisconsin, 1978; Ph.D., *ibid.*, 1983. (1987)
- \*REV. G. CARL HAGER, C.S.C., *Professor Emeritus of Music*. A.B., Univ. of Notre Dame, 1935; A.M., *ibid.*, 1941; B.Mus., DePaul Univ., 1950; M.Mus. *ibid.*, 1951. (1941)
- ALEXANDER J. HAHN, *Professor of Mathematics and Director of the Foreign Studies Program in Innsbruck, Austria*. B.S., Loyola Univ. of Los Angeles, 1965; M.S., Univ. of Notre Dame, 1968; Ph.D., *ibid.*, 1970. (1972)
- FAWZIA HAIDER, *Adjunct Instructor in Modern and Classical Languages*. B.A., Kinnaird College, 1980; M.A., Univ. of Notre Dame, 1984. (1984 fall semester)
- ETHAN T. HAIMO, *Associate Professor of Music*. B.A., Univ. of Chicago, 1972; M.F.A., Princeton Univ., 1974; Ph.D., *ibid.*, 1978. (1976)
- KATHLEEN HALISCHAK, *Adjunct Assistant Professor in the Freshman Writing Program*. B.A., Bowling Green State Univ., 1976; M.A., *ibid.*, 1978; Ph.D., Univ. of Notre Dame, 1982. (1984)
- RICHARD A. HILLIARD, *Director of Graduate Admissions*. B.S., Sam Houston State, 1974; M.S., Texas A&M Univ., 1977; Ph.D., *ibid.*, 1983. (1987)
- MAUREEN T. HALLINAN, *William P. and Hazel B. White Professor of Arts and Letters, Department of Sociology*. B.A., Marymount College, 1961; M.S., Univ. of Notre Dame, 1968; Ph.D., Univ. of Chicago, 1972. (1984)
- JOHN A. HALLORAN, *Associate Professor of Finance and Business Economics*. B.S., St. Louis Univ., 1968; M.B.A., Washington Univ., 1970; Ph.D., *ibid.*, 1976. (1976)
- GARY M. HAMBURG, *Associate Professor of History and Director of the Program of Soviet and East European Studies*. A.B., Stanford Univ., 1972; A.M., *ibid.*, 1974; Ph.D., *ibid.*, 1978. (1979)
- CHRISTOPHER S. HAMLIN, *Assistant Professor of History*. B.A., Antioch College, 1974; M.A., Univ. of Wisconsin—Madison, 1977; Ph.D., *ibid.*, 1982. (1985)
- DAVID M. HAMMOND, *Adjunct Assistant Professor of Theology in the Extension Program at Purdue Univ.* A.B., Univ. of Notre Dame, 1976; M.A., Catholic Univ. of America, 1982; Ph.D., *ibid.*, 1986. (1986)
- SANDRA HARMATIUK, *Associate Professional Specialist in the Freshman Year of Studies*. B.A., College of St. Rose, 1963; M.A., *ibid.*, 1970; Ph.D., Univ. of Notre Dame, 1975. (1976)

- \*REV. ARTHUR S. HARVEY, C.S.C., *Associate Professor Emeritus of Communication and Theatre*. B.A., Univ. of Notre Dame, 1947; M.A., Catholic Univ. of America, 1953. (1953)
- NATHAN O. HATCH, *Associate Dean of Arts and Letters, Director of the Institute for Scholarship in the Liberal Arts and Associate Professor of History*. B.A., Wheaton College, 1968; M.A., Washington Univ., 1972; Ph.D., *ibid.*, 1974. (1975)
- ROBERT J. HAVLIK, *Librarian*. B.S.Ch.E., Illinois Institute of Technology, 1950; M.S.L.S., Univ. of Illinois, 1951. (1973)
- ROBERT G. HAYES, *Professor of Chemistry*. B.S., Univ. of Pittsburgh, 1958; Ph.D., Univ. of California (Berkeley), 1961. (1961)
- STEPHEN M. HAYES, *Associate Librarian*. B.S., Michigan State Univ., 1973; M.S.L., Western Michigan Univ., 1974; M.S.A., Univ. of Notre Dame, 1979. (1974)
- ANNE E. HAYNER, *Staff Professional Specialist in the Institute for International Peace Studies*. B.A., Univ. of Michigan, 1981; M.A., Earlham School of Religion, 1985. (1987)
- GEORGE M. HEFFERNAN, *Assistant Professor of Philosophy*. B.A., Catholic Univ., 1975; M.A., *ibid.*, 1976; Ph.D., Univ. of Cologne, 1981. Staatlich anerkannte Pruefung als Dolmetscher und Uebersetzer fuer die deutsche Sprache, Bonn Chamber of Industry and Commerce, 1983; Grosses Deutsches Sprachdiplom, Goethe Institute and Univ. of Munich, 1984. (1986)
- SHANTARAM HEGDE, *Assistant Professor of Finance and Business Economics*. B.Commerce, Karnatak Univ., 1968; M.Commerce, *ibid.*, 1970; Ph.D., Univ. of Massachusetts, 1980. (1983)
- RONALD A. HELLENTHAL, *Associate Professor of Biological Sciences*. A.A., Los Angeles Valley College, 1965; B.A., California State Univ. at Northridge, 1967; Ph.D., Univ. of Minnesota, 1977. (1977)
- W. PHILLIP HELMAN, *Associate Professional Specialist in the Radiation Laboratory*. B.S., California Institute of Technology, 1958; M.S., *ibid.*, 1960; Ph.D., Univ. of Minnesota, 1964. (1967)
- PAUL M. HELQUIST, *Professor of Chemistry*. B.A., Univ. of Minnesota, 1969; M.S., Cornell Univ., 1971; Ph.D., *ibid.*, 1972. (1984)
- LT. COL. DOUGLASS R. HEMPHILL, *Chairman and Professor of Military Science*. B.A., Bucknell Univ., 1966; M.A., Univ. of Notre Dame, 1979. (1986)
- \*GEORGE HENNION, *Professor Emeritus of Chemistry*. B.S.Ch.E., Univ. of Notre Dame, 1932; M.S., *ibid.*, 1933; Ph.D., *ibid.*, 1935. (1935)
- EUGENE W. HENRY, *Professor of Electrical Engineering*. B.S.E.E., Univ. of Notre Dame, 1954; M.S.E.E., *ibid.*, 1955; Ph.D., Stanford Univ., 1960. (1960)
- MARK A. HERRO, *Assistant Professor of Electrical Engineering*. B.S., Univ. of Notre Dame, 1973; M.S., Stanford Univ., 1974; Ph.D., *ibid.*, 1981. (1981)
- REV. THEODORE M. HESBURGH, C.S.C., *President Emeritus, Professor of Theology*. Ph.B., Gregorian Univ. (Rome), 1939; S.T.L., Catholic Univ., 1944; S.T.D., *ibid.*, 1945. (1945)
- CHRISTOPHER J. HILL, *Adjunct Assistant Professor in the Arts and Letters London Program*. B.A., Merton College, Oxford, 1970; M.A., Oxford Univ., 1978; Ph.D., *ibid.*, 1978. (1983)
- GREGORY M. HILL, *Visiting Assistant Professor of Mathematics*. B.S., Univ. of Arizona, 1981; M.S., Univ. of Oregon, 1984; Ph.D., *ibid.*, 1987. (1987)
- RICHARD HILLIARD, *Director of Graduate Admissions*. B.S., Sam Houston State Univ., 1974; M.S., Texas A&M Univ., 1977; Ph.D., *ibid.*, 1987. (1987)
- REV. MICHAEL J. HIMES, *Associate Professor of Theology*. B.A., Cathedral College, 1968; M. Div., Seminary of the Immaculate Conception, 1972; Ph.D., Univ. of Chicago, 1981. (1987)
- ROBERT C. HODGSON, *Adjunct Instructor of Aerospace and Mechanical Engineering*. B.S., Bradley Univ., 1956; M.B.A., Michigan State Univ., 1970. (1981)
- \*EMIL T. HOFMAN, *Dean, Freshman Year of Studies, Professor Emeritus of Chemistry*. A.B., Univ. of Miami, 1949; M.S., Univ. of Notre Dame, 1953; Ph.D., *ibid.*, 1963. (1953)
- \*JOSEPH C. HOGAN, *Dean Emeritus of the College of Engineering, Professor Emeritus of Electrical Engineering*. B.S.E.E., Washington Univ., 1943; M.S.E.E., Univ. of Missouri, 1949; Ph.D., Univ. of Wisconsin, 1953. (1967)
- MONTEY G. HOLLOWAY, *Associate Professional Specialist in Philosophy*. B.A., Huntington College, 1972; Ph.D., Univ. of Notre Dame, 1981. (1981)
- \*PATRICK HORSBRUGH, *Professor Emeritus of Architecture*. Architectural Assoc., London Univ., 1951. (1967)
- JOHN W. HOUCK, *Professor of Management*. A.B., Univ. of Notre Dame, 1954; LL.B., *ibid.*, 1955; M.B.A., Univ. of North Carolina, 1959; LL.M., Harvard Univ., 1963. (1957)
- JAMES E. HOUGHTON, *Assistant Professor of Aerospace and Mechanical Engineering*. B.S.E.E., Univ. of Notre Dame, 1949; M.S., *ibid.*, 1962. (1952)
- ALAN HOWARD, *Professor of Mathematics*. B.A., Rutgers Univ., 1953; Ph.D., Brown Univ., 1965. (1968)
- GEORGE S. HOWARD, *Chairman and Associate Professor of Psychology*. B.A., Marist College, 1970; M.A., Southern Ill. Univ., 1972; Ph.D., *ibid.*, 1975. (1981)
- ROBERT A. HOWLAND, JR., *Assistant Professor of Aerospace and Mechanical Engineering*. B.A., Yale Univ., 1965; M.S., *ibid.*, 1966; Ph.D., North Carolina State Univ., 1974. (1981)
- SUELLEN HOY, *Adjunct Associate Professor of American Studies*. A.B., Saint Mary's College, 1965; M.A., Indiana Univ., 1971; Ph.D., *ibid.*, 1975. (1987)
- \*JOHN N. HRITZU, *Associate Professor Emeritus of Modern and Classical Languages*. A.B., St. Louis Univ., 1931; A.M., *ibid.*, 1932; Ph.D., Catholic Univ., 1939. (1947)
- NAI-CHIEN HUANG, *Professor of Aerospace and Mechanical Engineering*. B.S., National Taiwan Univ., 1953; M.S., Brown Univ., 1958; Ph.D., Harvard Univ., 1963. (1969)
- YIH-FANG HUANG, *Associate Professor of Electrical and Computer Engineering*. B.S.E.E., National Taiwan Univ., 1976; M.S.E.E., Univ. of Notre Dame, 1979; Ph.D., Princeton Univ., 1982. (1982)
- GENESIO L. HUBSCHER, *Assistant Professor of Electrical and Computer Engineering*. B.S.E., Veres, Brazil, 1973; Ms.C., INPE, Brazil, 1978; M.S.E., Univ. of Michigan, 1981; Ph.D., *ibid.*, 1987. (1987)
- PAUL W. HUBER, *Assistant Professor of Chemistry*. B.S., Boston College, 1973; Ph.D., Purdue Univ., 1978. (1985)
- LINDA LUCAS HUDGINS, *Assistant Professor of Economics*. B.A., Univ. of Texas at Austin, 1975; M.A., Univ. of Hawaii at Manoa, 1977; Ph.D., *ibid.*, 1980. (1981)
- JOSEPH H. HUEBNER, *Librarian*. B.A., Univ. of Notre Dame, 1954; M.A.L.S., Western Michigan Univ., 1964. (1964-65; 1967)
- REV. GORDON HUELIN, *Adjunct Assistant Professor in the Arts and Letters London Program*. B.D., Univ. of London, 1942; Ph.D., *ibid.*, 1955. (1982)
- GORDON HUG, *Associate Professional Specialist in the Radiation Laboratory*. B.A., Southern Illinois Univ., 1964; Ph.D., Univ. of Chicago, 1970. (1976)
- J. WILLIAM HUNT, *Professor of Modern and Classical Languages*. B.A., Fordham Univ., 1954; Ph.L., *ibid.*, 1955; M.A., *ibid.*, 1957; Ph.D., Yale Univ., 1963. (1971)
- LINDA-MARGARET HUNT, *Professional Specialist in Biological Sciences*. B.A., Univ. of North Carolina at Greensboro, 1969; M.A., *ibid.*, 1971; M.S., Univ. of Michigan, 1973; Ph.D., *ibid.*, 1975. (1975)
- BRO. LOUIS HURCIK, C.S.C., *Associate Professional Specialist of Physical Education*. (1970)
- STEVEN W. HURTT, *Associate Professor of Architecture*. A.B., Princeton Univ., 1963; M.F.A., *ibid.*, 1965; M.Arch., Cornell Univ., 1967. (1973)
- DAVID A. INGBRETSEN, *Adjunct Assistant Professor of Philosophy Core Course*. B.A., Trinity College, 1976; M.A., Trinity Divinity School, 1981; Ph.D., Univ. of Notre Dame, 1986. (1987)
- ROBERT L. IRVINE, *Professor of Civil Engineering*. B.S., Tufts Univ., 1964; M.S., *ibid.*, 1965; Ph.D., Rice Univ., 1969. (1974)
- THEODORE B. IVANUS, *Librarian Emeritus and Concurrent Assistant Professor Emeritus of Government and International Studies*. Doctor of Laws, State Univ. of Zagreb, 1942; M.A., Western Reserve Univ., 1957; M.S.L.S., *ibid.*, 1963. (1963)
- REV. WILLARD F. JABUSCH, *Visiting John S. Marten Professor of Theology*. B.A., St. Mary of the Lake, 1952; S.T.B., *ibid.*, 1954; M.A., *ibid.*, 1955; M.A., Loyola Univ., 1963; Ph.D., Northwestern Univ., 1968. (1987)
- ROGER F. JACOBS, *Professor of Law, Law Librarian, and Director of Research in the Law Library*. A.B., Univ. of Detroit, 1962; M.A.L.S., Univ. of Michigan, 1964; J.D., Univ. of Detroit, 1970. (1985)

- KENNETH P. JAMESON, *Professor of Economics*. A.B., Stanford Univ., 1964; M.S., Univ. of Wisconsin, 1969; Ph.D., *ibid.*, 1970. (1970)
- MARC W. JARSULIC, *Visiting Assistant Professor of Economics*. B.A., Michigan State Univ., 1969; M.A., *ibid.*, 1971; Ph.D., Univ. of Pennsylvania, 1978. (1985)
- THOMAS J. JEMIELITY, *Associate Professor of English*. M.A., John Carroll Univ., 1958; Ph.D., Cornell Univ., 1965. (1963)
- RICHARD J. JENSEN, *Guest Associate Professor of Biological Sciences*. B.S., Austin Peay State Univ., 1969; M.S., *ibid.*, 1972; Ph.D., Miami Univ., Ohio, 1975. (1980)
- CARLOS JEREZ-FARRAN, *Instructor in Modern and Classical Languages*. B.A., Univ. of Sheffield, England, 1980; M.A., Univ. of Massachusetts at Amherst, 1983. (1986)
- EDWARD JERGER, *Professor of Aerospace and Mechanical Engineering*. B.S., Marquette Univ., 1946; M.S., Univ. of Wisconsin, 1947; Ph.D., Iowa State Univ., 1951. (1955)
- ROBERT C. JOHANSEN, *Professor of Government and International Studies; Senior Fellow in the Institute for International Peace Studies*. B.A., Manchester College, 1962; M.A., Columbia Univ., 1963; Ph.D., *ibid.*, 1968. (1987 spring semester).
- RUTHANN K. JOHANSEN, *Adjunct Assistant Professor in the Arts and Letters Core Course/Freshman Writing Program*. B.S., Manchester College, 1964; M.A., Columbia Univ. Teachers College, 1966; Ph.D., Drew Univ., 1983. (1987)
- REV. C. LINCOLN JOHNSON, *Director, Social Science Training and Research Laboratory, and Associate Professor of Sociology*. B.A., Univ. of Arkansas, 1963; B.D., Southern Methodist Univ., 1966; M.A., New School for Social Research, 1968; Ph.D., Univ. of Kansas, 1973. (1971)
- JAMES F. JOHNSON, *Assistant Professional Specialist in Chemistry*. B.S., St. Francis College, 1970; M.S., Univ. of Notre Dame, 1975. (1975)
- PAUL G. JOHNSON, *Assistant Professor of Music*. B.Mus., Northwestern Univ., 1976; M.F.A., Princeton Univ., 1980; Ph.D., *ibid.*, 1981. (1981)
- RICHARD P. JOHNSON, *Assistant Professional Specialist in Business Administration*. B.S., St. Michael's College, 1951; M.S., Naval Postgraduate School, 1970. (1983)
- WALTER R. JOHNSON, *Professor of Physics*. (On leave spring semester). B.S.E., Univ. of Michigan, 1952; M.S., *ibid.*, 1953; Ph.D., *ibid.*, 1957. (1958)
- JANIS L. JOHNSTON, *Associate Librarian, Law Library*. B.A., Purdue Univ., 1972; M.L.S., Univ. of Illinois, 1976; J.D., Indiana Univ., 1987. (1987)
- GERALD L. JONES, *Director, Chemical Physics Program, Professor of Physics*. B.S., Univ. of Kansas, 1956; Ph.D., *ibid.*, 1960. (1963)
- SR. JOHN MIRIAM JONES, S.C., *Associate Provost and Concurrent Assistant Professor of Biological Sciences*. B.A., College of Mount St. Joseph, 1954; M.S., Univ. of Notre Dame, 1961; Ph.D., *ibid.*, 1970. (1972)
- LOUIS E. JORDAN, *Associate Librarian*. B.A., Univ. of Massachusetts, 1973; M.A., Univ. of Chicago, 1974; Ph.D., Univ. of Notre Dame, 1980; M.L.S., Indiana Univ., 1981. (1981)
- MARK D. JORDAN, *Associate Professor of Liberal Studies*. (On leave fall semester). B.A., St. John's College, 1973; M.A., Univ. of Texas at Austin, 1975; Ph.D., *ibid.*, 1977. (1985)
- REV. EDMUND P. JOYCE, C.S.C., *Executive Vice President Emeritus*. B.C.S., Univ. of Notre Dame, 1937; C.P.A., 1939. (1952)
- MARY A. JUNGBAUER, *Guest Professor of Chemistry (spring semester)*. B.A., Immaculate Heart College, 1957; M.S., Univ. of Notre Dame, 1961; Ph.D., *ibid.*, 1964. (1988 spring semester)
- JAMES W. KAISER, *Professional Specialist in Physics*. B.S., Univ. of Dayton, 1965; M.A.T., M.S., Univ. of Notre Dame, 1967. (1969)
- PRASHANT V. KAMAT, *Assistant Professional Specialist in the Radiation Laboratory*. B.S., Karnatak Univ., India, 1972; M.S., Bombay Univ., 1974; Ph.D., *ibid.*, 1979. (1983)
- REV. CHARLES KANNENGIESSER, S.J., *Catherine F. Huisking Professor of Theology*. Licence Phil., Univ. Montpellier, 1953; Licence d'Etat. Phil., Univ. of Strasbourg, 1954; Licence Theology, Theologat S.J., Chantilly, 1959; Doct., Univ. of Strasbourg, 1964; Doctorat Theology, Institut Catholique, Paris, 1966. (1981)
- JEFFREY C. KANTOR, *Associate Professor of Chemical Engineering*. (On leave spring semester). B.S., Univ. of Minnesota, 1976; M.A., Princeton Univ., 1977; Ph.D., *ibid.*, 1980. (1981)
- JOSHUA B. KAPLAN, *Adjunct Instructor in Government and International Studies*. A.B., Univ. of California at Santa Cruz, 1974; A.M., Univ. of Chicago, 1977. (1987)
- BARRY P. KEATING, *Associate Professor of Finance and Business Economics*. B.B.A., Univ. of Notre Dame, 1967; M.A., Lehigh Univ., 1968; Ph.D., Univ. of Notre Dame, 1974. (1978)
- MARIE-ANTOINETTE KEEFE, *Adjunct Instructor in Modern and Classical Languages*. B.A., Indiana Univ., 1977; M.A., Univ. of Notre Dame, 1981. (1981)
- CONRAD L. KELLENBERG, *Professor of Law*. A.B., St. John's Univ., 1949; J.D., Columbia Univ., 1952. (1955)
- \*REV. EDWARD A. KELLER, C.S.C., *Associate Professor Emeritus of Economics*. A.B., St. Edward's Univ., 1927. (1933)
- SUZANNE KELLY, *Associate Professional Specialist in the Center for Pastoral and Social Ministry*. A.B., Benedictine Heights College, 1952; M.A., Univ. of Oklahoma, 1961; Ph.D., *ibid.*, 1964. (1982)
- \*REV. MORTON T. KELSEY, *Associate Professor Emeritus of Theology*. B.A., Washington & Lee Univ., 1938; B.D., Episcopal Theological School, 1943. (1969)
- \*SYDNEY KELSEY, *Professor Emeritus of Civil Engineering*. B.Sc., Univ. of Leeds, 1946. (1967)
- JOHN J. KENNEDY, *Professor Emeritus of Government and International Studies*. B.A., Univ. of New Mexico, 1936; M.A., Columbia Univ., 1938; Ph.D., *ibid.*, 1954. (1951-59; 1964)
- JOHN J. KENNEDY, *Professor of Marketing*. B.S., Newark College of Engineering, 1955; M.B.A., Ohio State Univ., 1959; Ph.D., *ibid.*, 1962. (1963)
- V. PAUL KENNEY, *Professor of Physics*. A.B., Iona College, 1948; M.S., Fordham Univ., 1950; Ph.D., *ibid.*, 1955. (1963)
- REV. ROBERT LEE KERBY, *Associate Professor of History*. A.B., Univ. of Notre Dame, 1955; M.A., *ibid.*, 1956; Ph.D., Columbia Univ., 1969. (1972)
- BETH BURCHFIELD KERN, *Assistant Professor of Accountancy*. B.S., Univ. of Virginia, 1980; M.S., *ibid.*, 1981; Ph.D., Indiana Univ., 1986. (1985)
- GARY M. KERN, *Assistant Professor of Management*. B.S., Univ. of Virginia, 1978; M.B.A., Case Western Reserve Univ., 1979; Ph.D., Indiana Univ., 1985. (1985)
- LLOYD H. KETCHUM, JR., *Associate Professor of Civil Engineering*. BSCE, Michigan State Univ., 1960; MSE, Univ. of Michigan, 1964; M.Ph., *ibid.*, 1964; Ph.D., *ibid.*, 1972. (1973)
- HARRY J. KEVORKIAN, *Adjunct Assistant Professor of American Studies*. A.A., Wright Junior College (Chicago), 1951; B.S., Univ. of Illinois, 1958. (1976)
- KWAN S. KIM, *Professor of Economics*. B.A., Seoul Natl. Univ., 1959; M.A., Univ. of Minnesota, 1961; Ph.D., *ibid.*, 1967. (1967)
- DWIGHT B. KING, JR., *Associate Librarian in the Law Library*. B.A., Univ. of Michigan, 1977; J.D., *ibid.*, 1980; M.L.S., *ibid.*, 1981. (1986)
- ROBERT E. KINGSLEY, *Adjunct Assistant Professor of Biological Sciences*. B.A., Univ. of Michigan, 1965; Ph.D., Indiana Univ., 1971. (1974)
- TONI R. KINGSLEY, *Adjunct Assistant Professor of Biological Sciences*. A.B., Villa Madonna College, 1966; Ph.D., Indiana Univ., 1971. (1981)
- INGEMAR PER ERLAND KINNMARK, *Assistant Professor of Civil Engineering*. M.S., Royal Institute of Technology, Stockholm Univ., 1979; M.A., Princeton Univ., 1982; Ph.D., *ibid.*, 1984. (1986)
- DOUGLAS KINSEY, *Associate Professor of Art, Art History and Design*. B.A., Oberlin College, 1957; M.F.A., Univ. of Minnesota, 1960. (1968)
- DAVID J. KIRKNER, *Associate Professor of Civil Engineering*. B.E.C.E., Youngstown State Univ., 1971; Ph.D., Case Western Reserve Univ., 1979. (1979)
- JAMES B. KITCHEN, *Concurrent Assistant Professor of Art, Art History and Design*. B.F.A., Oklahoma State Univ., 1979; M.F.A., Univ. of Illinois, 1982. (1986)

- RANDOLPH J. KLAWITER, *Professor of Modern and Classical Languages*. B.A., Aquinas College, 1953; M.A., Univ. of Michigan, 1954; Ph.D., *ibid.*, 1961. (1961)
- PHILLIP E. KLEBBA, *Assistant Professor of Biological Sciences*. B.S., Univ. of Notre Dame, 1975; Ph.D., Univ. of California at Berkeley, 1981. (1984)
- DAVID M. KLEIN, *Chairman and Associate Professor of Sociology*. B.A., Univ. of Washington, 1967; Ph.D., Univ. of Minnesota, 1978. (1976)
- MARTIN R. KLEINMAN, *Visiting Associate Professor of Architecture*. B.Arch., Pratt Institute, 1969; M.Arch., Cornell Univ., 1975. (1986)
- \*CLARENCE J. KLINE, *Professor Emeritus of Mathematics*. C.E., Univ. of Notre Dame, 1921. (1930)
- EDWARD A. KLINE, *Acting Chairman and Professor of Music and Director of the Freshman Writing Program*. A.B., Muhlenberg College, 1961; Ph.D., St. Louis Univ., 1966. (1966)
- LAURA J. KLUGHERZ, *Assistant Professor of Music*. (On leave fall semester). B.Sm., Univ. of San Francisco, 1972; M.M., Univ. of Texas, 1975; D.M.A., *ibid.*, 1981. (1983)
- DOUGLAS W. KMIEC, *Professor of Law and Director of the Thomas and Alberta White Center on Law and Government*. B.A., Northwestern Univ., 1973; J.D., Univ. of Southern California, 1976. (1980)
- JULIA F. KNIGHT, *Professor of Mathematics*. B.A., Utah State Univ., 1964; Ph.D., Univ. of Calif. at Berkeley, 1972. (1977)
- FRANCIS M. KOBAYASHI, *Assistant Vice President for Advanced Studies—Research, Professor of Aerospace and Mechanical Engineering*. B.S., Univ. of Notre Dame, 1947; M.S., *ibid.*, 1948; Sc.D., *ibid.*, 1953. (1948)
- \*BERNARD J. KOHLBRENNER, *Professor Emeritus of Education*. A.B., Syracuse Univ., 1927; A.M., *ibid.*, 1928; Ph.D., Harvard Univ., 1942. (1929)
- JAMES P. KOHN, *Professor of Chemical Engineering*. B.S., Univ. of Notre Dame, 1951; M.S., Univ. of Michigan, 1952; Ph.D., Univ. of Kansas, 1956. (1955)
- TEODOZYJ KOLASA, *Assistant Faculty Fellow in Chemistry*. M.S., Technical Univ. of Gdansk (Poland), 1969; Ph.D., *ibid.*, 1975. (1985)
- JAMES J. KOLATA, *Professor of Physics*. B.S., Marquette Univ., 1964; M.S., Michigan State Univ., 1966; Ph.D., *ibid.*, 1969. (1977)
- DANIEL C. KOLB, *Adjunct Assistant Professor of Philosophy*. B.A., Washington Univ., 1973; M.A., Northern Illinois Univ., 1975; Ph.D., Univ. of Notre Dame, 1983. (1984)
- GEORGE KOLETTIS, *Professor of Mathematics*. Ph.B., Univ. of Chicago, 1946; M.S., *ibid.*, 1950; Ph.D., *ibid.*, 1957. (1959)
- DONALD P. KOMMERS, *Professor of Law, Professor of Government and International Studies, Director of the Center for Civil Rights, Director of the West European Studies Program, Editor of Review of Politics*. B.A., Catholic Univ. of America, 1954; M.A., Univ. of Wisconsin, 1957; Ph.D., *ibid.*, 1962. (1963)
- RITA M. KOPCZYNSKI, *Part-time Staff Professional Specialist in the Institute for Peace Studies*. A.B., Saint Mary's College, 1971; M.S., Simmons College, 1975. (1977)
- THOMAS H. KOSEL, *Associate Professor of Materials Science and Engineering*. B.S., Univ. of California, 1967; M.S., *ibid.*, 1970; Ph.D., *ibid.*, 1975. (1978)
- JANET A. KOURANY, *Adjunct Associate Professor of Philosophy*. B.S., Columbia Univ., 1965; Ph.D., *ibid.*, 1972. (1982)
- JOHN J. KOZAK, *Associate Dean, College of Science, Director of Concepts in Modern Science Program, Professor of Chemistry*. B.S., Case Institute of Technology, 1961; Ph.D., Princeton Univ., 1965. (1968)
- JOSEPH W. KREMER, *Instructor in Finance*. B.A., Univ. of Delaware, 1980; B.S., *ibid.*, 1980; M.B.A., Univ. of Wisconsin, Madison. (1986)
- MICHAEL J. KREMER, *Instructor in Philosophy*. B.A., Univ. of Toronto, 1980; M.A., Univ. of Pittsburgh, 1983. (1986)
- WILLIAM J. KREMER, JR., *Associate Professor of Art, Art History and Design*. B.F.A., Univ. of Wisconsin at Superior, 1969; M.S., Univ. of Wisconsin at Milwaukee, 1971; M.F.A., *ibid.*, 1971. (1973)
- REV. ROBERT A. KRIEG, C.S.C., *Associate Professor of Theology*. B.A., Stonehill College, 1969; Ph.D., Univ. of Notre Dame, 1976. (1977)
- ALAN D. KRIEGER, *Assistant Librarian*. B.A., Columbia Univ., 1972; M.A., Univ. of Chicago, 1974; M.L.S., Univ. of Arizona, 1983. (1983)
- THERESA M. KRIER, *Assistant Professor of English*. B.A., Western Michigan Univ., 1977; M.A., Univ. of Michigan, 1978; Ph.D., *ibid.*, 1983. (1985)
- WILLIAM J. KRIER, *Associate Professor of English*. B.A., Univ. of Notre Dame, 1965; M.A., Univ. of Michigan, 1966; Ph.D., Indiana Univ., 1973. (1969)
- KARL M. KRONSTEIN, *Associate Professor of Mathematics*. B.S., Georgetown Univ., 1951; A.M., Harvard Univ., 1952; Ph.D., *ibid.*, 1964. (1958)
- CLAUDIA KSELMAN, *Part-time Assistant Professional Specialist in Foreign Study Programs, and Assistant to the Director of Foreign Study Programs*. B.A., Univ. of California at Berkeley, 1970; M.A., Univ. of Michigan, 1972; Ph.D., *ibid.*, 1980. (1985)
- THOMAS A. KSELMAN, *Associate Professor of History*. B.A., St. Joseph's College in Philadelphia, 1970; M.A., Univ. of Michigan, 1972; Ph.D., *ibid.*, 1978. (1979)
- GREG P. KUCICH, *Assistant Professor of English*. B.A., San Francisco State Univ., 1978; M.A., Univ. of Michigan, 1979; Ph.D., *ibid.*, 1983. (1983)
- \*GEORGE C. KUCZYNSKI, *Professor Emeritus of Metallurgical Engineering*. M.A., Univ. of Cracow, 1936; B.Sc., Univ. of South Wales, 1942; Sc.D., Massachusetts Institute of Technology, 1946. (1951)
- ROBERT G. KULLER, *Visiting Assistant Professor of Finance*. B.S., Univ. of Kansas, 1959; M.A., *ibid.*, 1968; Ph.D., *ibid.*, 1970. (1986)
- CHARLES F. KULPA, JR., *Associate Professor of Biological Sciences*. B.S., Univ. of Michigan, 1966; M.S., *ibid.*, 1968; Ph.D., *ibid.*, 1970. (1972)
- YEE CHUK RICHARD KWOR, *Associate Professor of Electrical Engineering*. (On leave 1987-88). B.S., Univ. of New Hampshire, 1971; M.S., Cornell Univ., 1972; Ph.D., *ibid.*, 1976. (1977)
- CATHERINE MOWRY LaCUGNA, *Associate Professor of Theology*. B.A., Seattle Univ., 1974; M.A., Fordham Univ., 1976; Ph.D., *ibid.*, 1979. (1981)
- DAVID J. LADOUCEUR, *Chairman and Associate Professor of Modern and Classical Languages*. (On leave fall semester). B.A., Cornell Univ., 1970; Ph.D., Brown Univ., 1977. (1976)
- REV. JOHN F. LAHEY, C.S.C., *Adjunct Instructor of Theology*. A.B., Univ. of Notre Dame, 1966; M.Th., *ibid.*, 1969; D.Min., Andover at Newton, 1974; J.C.B., Catholic Univ., 1979; J.C.L., *ibid.*, 1981. (1982)
- RICHARD A. LAMANNA, *Associate Professor of Sociology*. B.S., Fordham Univ., 1954; M.A., *ibid.*, 1961; Ph.D., Univ. of North Carolina, 1964. (1964)
- JAMES R. LANGFORD, *Professional Specialist and Director of University Press*. Ph.L., Aquinas Institute, 1961; S.T.L., *ibid.*, 1964.
- \*WALTER LANGFORD, *Professor Emeritus of Modern and Classical Languages*. A.B., Univ. of Notre Dame, 1930; M.M.L., Univ. Nacional de Mexico, 1937. (1931)
- HOWARD P. LANSER, *Chairman and Associate Professor of Finance and Business Economics*. B.S., Univ. of Notre Dame, 1965; M.S., Purdue Univ., 1968; Ph.D., *ibid.*, 1971. (1971)
- KLAUS LANZINGER, *Acting Chairman (fall semester) and Professor of Modern and Classical Languages*. B.A., Bowdoin College, 1951; Ph.D., Univ. of Innsbruck, 1952. (1967)
- JEAN LAPORTE, *Associate Professor of Theology*. S.T.D., Catholic Institute of Paris, 1956. (1966)
- ALEXANDER G. LAPPIN, *Associate Professor of Chemistry*. B.Sc., Univ. of Glasgow, Scotland, 1972; Ph.D., *ibid.*, 1975. (1982)
- DANIEL K. LAPSLEY, *Assistant Professor of Psychology*. B.A., Indiana Univ. of Pennsylvania, 1977; M.S., Univ. of New Orleans, 1979; Ph.D., Univ. of Wisconsin at Madison, 1982. (1983)
- REV. GERALD V. LARDNER, *Adjunct Assistant Professor of Theology*. B.A., St. Mary's Seminary, 1963; S.T.B., *ibid.*, 1965; M.A., Univ. of Notre Dame, 1974; Ph.D., Temple Univ., 1980. (1982)
- TERI LARKIN, *Adjunct Assistant Professor of Art, Art History and Design*. B.A., Indiana Univ. at South Bend, 1979; M.F.A., Univ. of Notre Dame, 1982. (1987)
- \*REV. ANTHONY LAUCK, C.S.C., *Professor Emeritus of Art, Art History and Design*. D.F.A., John Herron Art School, 1936; A.B., Univ. of Notre Dame, 1942; Dipl., Corcoran School of Art, 1948. (1950)
- REV. EUGENE F. LAUER, *Associate Professional Specialist in the Institute for Pastoral and Social Ministry and Director of the Center for Continuing Formation in Ministry*. B.A., St. Vincent College, 1957; S.T.B., St. Mary Seminary and Univ., 1959; S.T.L., *ibid.*, 1961; S.T.D., Gregorian Univ., 1966; Postdoctoral Auditor, Catholic Univ. of America, 1984-85. (1987)

- KENNETH R. LAUER, *Professor of Civil Engineering*. B.S., Univ. of Alberta, 1947; M.Sc., *ibid.*, 1948; M.C.E., Cornell Univ., 1952; Ph.D., Purdue Univ., 1960. (1956)
- JAY A. LAVERNE, *Associate Professional Specialist in the Radiation Laboratory*. B.S., Lamar Univ., 1972; Ph.D., Univ. of Nebraska, 1981. (1983)
- \*MARIE K. LAWRENCE, *Part-time Librarian Emerita*. A.B., Indiana Univ., 1927; A.B.L.S., Univ. of Michigan, 1935; M.S., Columbia Univ., 1949. (1924)
- \*FRANCIS D. LAZENBY, *Associate Professor Emeritus of Modern and Classical Languages*. A.B., Univ. of Virginia, 1937; A.M., *ibid.*, 1939; Ph.D., *ibid.*, 1941; A.M.L.S., Univ. of Michigan, 1955. (1955)
- CHAU T.M. LE, *Assistant Vice President for Advanced Studies: Instruction*. B.A., Cambridge Univ., 1957; M.A., *ibid.*, 1961; Ph.D., Univ. of Chicago, 1967. (1977)
- TANG THI THANH TRAI LE, *Professor of Law*. B. of Law, Univ. of Marseille, 1954; Doct. of Law, *ibid.*, 1956; Ph.D., Univ. of Chicago, 1967; J.D., Univ., of Notre Dame, 1977. (1977)
- ROBERT A. LEADER, *Professor of Art, Art History and Design*. Diploma, Yale Univ., 1949; B.F.A., *ibid.*, 1950; M.F.A., Univ. of Illinois, 1951. (1953)
- EUGENE J. LEAHY, *Professor of Music*. B.Mus., Univ. of Notre Dame, 1947; A.B., *ibid.*, 1951; M.Mus., DePaul Univ., 1949; M.A., *ibid.*, 1952; D.F.A., Chicago Musical College, 1952. (1952)
- WILLIAM H. LEAHY, *Professor of Economics*. B.A., Univ. of Notre Dame, 1959; M.A., *ibid.*, 1960; Ph.D., *ibid.*, 1966. (1963)
- RONALD D. LeBLANC, *Assistant Professor of Modern and Classical Languages*. (On leave spring semester). B.S., U.S. Air Force Academy, 1971; B.A., Univ. of Washington, 1977; M.A., *ibid.*, 1979; Ph.D., *ibid.*, 1984. (1987)
- CHONG HO LEE, *Instructor in Electrical and Computer Engineering*. B.S., Seoul National Univ., 1976; M.S., *ibid.*, 1978. (1986)
- LAWRENCE H. N. LEE, *Professor of Aerospace and Mechanical Engineering*. B.S., Utopia Univ., 1945; M.S., Univ. of Minnesota, 1947; Ph.D., *ibid.*, 1950. (1950)
- DAVID C. LEEGE, *Professor of Government and International Studies, and Director of the Hesburgh Program in Public Service*. B.A., Valparaiso Univ., 1959; Ph.D., Indiana Univ., 1965. (1976)
- THOMAS E. LEHMAN, *Assistant Librarian*. B.A., Goshen College, 1969; M.L.S., Indiana Univ., 1974. (1985)
- DAVID T. LEIGHTON, JR., *Assistant Professor of Chemical Engineering*. B.S.E., Princeton Univ., 1980; M.S., Stanford Univ., 1981; Ph.D., *ibid.*, 1985.
- ALBERT H. LeMAY, *Associate Professional Specialist in the Helen Kellogg Institute for International Studies and Adjunct Assistant Professor in the Arts and Letters Core Course*. B.A., Providence College, 1959; M.A., Middlebury College, 1960; Ph.D., Indiana Univ., 1971. (1984)
- CRAIG S. LENT, *Assistant Professor of Electrical Engineering*. A.B., Univ. of California at Berkeley, 1978; Ph.D., Univ. of Minnesota, 1984. (1986)
- SR. JEAN LENZ, O.S.F., *Assistant Vice President for Student Affairs*. A.B., College of St. Francis, 1952; M.A., Univ. of Notre Dame, 1967. (1973)
- JILL GRANT LINDENFELD, *Staff Professional Specialist in Physical Education*. B.S., West Chester College, 1975; M.A., Univ. of Southern California, 1980. (1984)
- MAJ. SCOTT A. LINDSEY, *Assistant Professor of Naval Science*. B.S., U.S. Naval Academy, Annapolis, 1975; M.S., Univ. of Southern California, 1982. (1987)
- DAVID T. LINK, *Dean of the Law School, Professor of Law*. B.S., Univ. of Notre Dame, 1958; J.D., *ibid.*, 1961. (1970)
- K. VINCENT LIU, *Adjunct Assistant Professor of Aerospace and Mechanical Engineering*. B.S.M.E., National Taiwan Univ., 1970; M.S.M.E., Univ. of Notre Dame, 1975; Ph.D., *ibid.*, 1979. (1987)
- RUEY-WEN LIU, *Professor of Electrical Engineering*. B.S., Univ. of Illinois, 1954; M.S., *ibid.*, 1955; Ph.D., *ibid.*, 1960. (1960)
- A. EUGENE LIVINGSTON, *Associate Professor of Physics*. B.Sc., Univ. of Alberta, Canada, 1969; M.Sc., *ibid.*, 1970; Ph.D., *ibid.*, 1974. (1978)
- ROBERT B. LOCKHART, *Assistant Professor of Mathematics*. A.B., Univ. of Chicago, 1972; M.S., Univ. of Illinois, 1976; Ph.D., *ibid.*, 1979. (1982)
- DAVID M. LODGE, *Assistant Professor of Biological Sciences*. B.S., Univ. of the South, 1979; Ph.D., Oxford Univ., 1982. (1985)
- GILBERT D. LOESCHER, *Associate Professor of Government and International Studies*. (On leave 1987-89). B.A., St. Mary's College (Calif.), 1967; M.A., Monterey Institute of Foreign Studies, 1969; Ph.D., London School of Economics and Political Science, 1975. (1976)
- PETER J. LOMBARDO, JR., *Assistant Director for Programming and Associate Professional Specialist in the Center for Continuing Education*. A.B., Holy Cross College, 1964; M.A., Fordham Univ., 1968; Ph.D., Univ. of Notre Dame, 1979. (1980)
- C. ANN LONIE, *Librarian*. B.S., Geneseo State Teachers College, 1941; M.A.L.S., Western Michigan Univ., 1965. (1965)
- GEORGE A. LOPEZ, *Associate Professor of Government and International Studies and Fellow in the Institute for Peace Studies*. B.A., St. John Fisher College, Rochester, N.Y., 1972; Ph.D., Syracuse Univ., 1975. (1986)
- ROBERT J. LORDI, *Professor of English*. A.B., Holy Cross College, 1950; M.A., Boston College, 1955; Ph.D., Univ. of Illinois, 1958. (1958)
- EDWARD H. LORENZ, *Assistant Professor of Economics*. (On leave fall semester). B.S., Massachusetts Institute of Technology, 1975; M.A., Univ. of California at Berkeley, 1977; Ph.D., Univ. of Cambridge, England, 1983. (1986)
- JOHN M. LoSECCO, *Associate Professor of Physics*. B.S., Cooper Union, 1972; A.M., Harvard Univ., 1973; Ph.D., *ibid.*, 1976. (1985)
- MICHAEL J. LOUX, *I.A. O'Shaughnessy Dean of Arts and Letters, Professor of Philosophy*. B.A., College of St. Thomas, 1964; M.A., Univ. of Chicago, 1965; Ph.D., *ibid.*, 1968. (1968)
- LINDA M. LOVATA, *Assistant Professor of Accountancy*. B.S., Northeast Missouri State Univ., 1978; M.B.A., Indiana Univ., 1981; Ph.D., *ibid.*, 1983. (1983)
- DIANE D. LOVIN, *Assistant Professional Specialist in Biological Sciences*. B.S., Univ. of Notre Dame, 1983. (1987)
- JOHN W. LUCEY, *Associate Professor of Aerospace and Mechanical Engineering*. B.S., Univ. of Notre Dame, 1957; S.M., Massachusetts Institute of Technology, 1963; Ph.D., *ibid.*, 1965. (1965)
- PHYLLIS H. LUCKERT, *Assistant Professional Specialist in Lobund Laboratory*. B.A., Ohio State Univ., 1952; M.S., Univ. of Notre Dame, 1971. (1983)
- CYNTHIA S. LUKE, *Adjunct Instructor in Modern and Classical Languages*. A.B., Hanover College, 1970; M.A.T., Purdue Univ., 1972. (1987)
- ARNOLD F. LUDWIG, *Professional Specialist in the College of Business Administration*. B.S., Univ. of Wisconsin, 1956; B.B.A., *ibid.*, 1958; M.B.A., Univ. of Illinois, 1981. (1984)
- STEPHEN R. LUNDEEN, *Associate Professor of Physics*. B.S., Trinity College, 1969; M.A., Harvard Univ., 1970; Ph.D., *ibid.*, 1975. (1983)
- ADRIAN C. LYNCH, *Adjunct Associate Professor of Law, London Program*. LL.B., King's College, London, 1971. (1977)
- \*ARCHIE J. MacALPIN, *Associate Professor Emeritus of Geology*. A.B., Univ. of Michigan, 1936; M.S., *ibid.*, 1938; Ph.D., *ibid.*, 1941. (1946)
- PAUL W. MACELLARI, *Adjunct Assistant Professor of Psychology*. A.B., Univ. of Notre Dame, 1979; Ph.D., *ibid.*, 1986. (1987)
- LOUIS A. MACKENZIE, JR., *Visiting Assistant Professor of Modern and Classical Languages*. B.A., Univ. of Notre Dame 1969; M.A., Middlebury College, 1972; Ph.D., Cornell Univ., 1976. (1983)
- KEITH P. MADDEN, *Assistant Professional Specialist in the Radiation Laboratory*. A.B., Cornell Univ., 1974; M.S., Univ. of Rochester, 1977; Ph.D., *ibid.*, 1979. (1982)
- \*JOHN L. MAGEE, *Professor Emeritus of Chemistry*. B.A., Mississippi College, 1935; M.S., Vanderbilt Univ., 1936; Ph.D., Univ. of Wisconsin, 1939. (1948)
- SCOTT P. MAINWARING, *Assistant Faculty Fellow in the Helen Kellogg Institute and Assistant Professor of Government and International Studies*. (On leave 1987-88). B.A., Yale Univ., 1976; M.A., *ibid.*, 1976; Ph.D., Stanford Univ., 1983. (1983)

- REV. EDWARD A. MALLOY, C.S.C., *President, Associate Professor of Theology*. B.A., Univ. of Notre Dame, 1963; M.A., *ibid.*, 1967; M.Th., *ibid.*, 1969; Ph.D., Vanderbilt Univ., 1975. (1974)
- JOHN R. MALONE, *Professor Emeritus of Marketing*. Ph.B., Univ. of Notre Dame, 1942; M.B.A., Harvard Univ., 1946; Ph.D., Univ. of Chicago, 1963. (1952)
- REV. PATRICK H. MALONEY, C.S.C., *Associate Professor of Music*. A.B., Univ. of Notre Dame, 1950; M.M., Catholic Univ. of America, 1956. (1956)
- A. EDWARD MANIER, *Associate Professor of Philosophy*. B.S., Univ. of Notre Dame, 1953; A.M., St. Louis Univ., 1956; Ph.D., *ibid.*, 1961. (1959)
- SUZANNE M. MARILLEY, *Assistant Professor of Government and International Studies*. A.B., Smith College, 1976; M.A., Harvard Univ., 1981. Ph.D., *ibid.*, 1985. (1985)
- ALAN M. MARIN, *Adjunct Instructor in the College of Arts and Letters London Program*. B.Sc., London School of Economics, 1964; M.Sc., *ibid.*, 1965. (1984)
- JERRY J. MARLEY, *Assistant Dean, College of Engineering; Associate Professor of Civil Engineering*. B.S., Univ. of Notre Dame, 1957; M.S., Iowa State Univ., 1962; Ph.D., *ibid.*, 1969. (1969)
- LAWRENCE C. MARSH, *Associate Professor of Economics*. B.A., College of Wooster, 1967; M.A., Michigan State Univ., 1969; Ph.D., *ibid.*, 1976. (1975)
- EUGENE R. MARSHALEK, *Professor of Physics*. (On leave fall semester). B.S., Queens College, 1957; Ph.D., Univ. of California (Berkeley), 1962. (1965)
- HOLLY E. MARTIN, *Adjunct Assistant Professor in the Freshman Writing Program*. B.A., St. Olaf College, 1978; M.A., Univ. of Notre Dame, 1979; Ph.D., *ibid.*, 1983. (1983)
- LESLIE H. MARTIN, *Associate Professor of English*. A.B. Rockhurst College, 1962; M.A., Stanford Univ., 1966; Ph.D., *ibid.*, 1967. (1966)
- PATRICK MARTIN, *Visiting Instructor in Modern and Classical Languages*. B.A., Univ. of Notre Dame, 1974; M.A., Columbia Univ., 1975. (1986)
- VICKI J. MARTIN, *Assistant Professor of Biological Sciences*. B.S., Univ. of North Carolina, 1974; M.A., Wake Forest Univ., 1976; Ph.D., *ibid.*, 1980. (1983)
- THOMAS G. MARULLO, *Associate Professor of Modern and Classical Languages*. B.A., Holy Cross College, 1970; M.A., Cornell Univ., 1971; Ph.D., *ibid.*, 1975. (1975)
- DAVID B. MASSEY, *Visiting Assistant Professor of Mathematics*. B.S., Duke Univ., 1981; M.A., *ibid.*, 1982. (1986)
- CECIL B. MAST, *Associate Professor of Mathematics*. B.S., DePaul Univ., 1950; Ph.D., Univ. of Notre Dame, 1956. (1959)
- GUSTAVO G. MATA, *Visiting Associate Professor of Physics*. B.S., Indiana Univ., 1974; Ph.D., Univ. of Calif., Berkeley, 1979. (1987)
- ZADILA S. MATA, *Visiting Associate Professor of Biological Sciences*. Ph.D., Univ. of Notre Dame, 1975. (1987)
- KHALIL F. MATTA, *Assistant Professor of Management*. B.S., West Virginia Institute of Technology, 1978; M.S., Univ. of Notre Dame, 1980; Ph.D., *ibid.*, 1982. (1982)
- DIANA C.J. MATTHIAS, *Staff Professional Specialist in The Snite Museum of Art*. B.A., Univ. of Notre Dame, 1979. (1987)
- JOHN E. MATTHIAS, *Professor of English*. B.A., Ohio State Univ., 1963; M.A., Stanford Univ., 1966. (1967)
- PATRICK J. MAX, *Associate Librarian*. B.A., Univ. of Detroit, 1965; M.A., Wayne State Univ., 1973; M.S.L.S., *ibid.*, 1975. (1976)
- JAN C. MAXWELL, *Assistant Librarian*. B.A., Indiana Univ., 1979; M.L.S., *ibid.*, 1982. (1985)
- SCOTT E. MAXWELL, *Associate Professor of Psychology*. B.S., Duke Univ., 1972; M.A., Univ. of North Carolina, 1974; Ph.D., *ibid.*, 1977. (1982)
- REV. RICHARD P. MCBRIEN, *Chairman and Crowley-O'Brien-Walter Professor of Theology*. A.B., St. Thomas Seminary, Conn., 1958; M.A., St. John Seminary, Mass., 1962; S.T.L., Pontifical Gregorian Univ. at Rome, 1964; S.T.D., *ibid.*, 1967. (1980)
- SHERIDAN P. McCABE, *Associate Professor of Psychology*. A.B., St. Mary's Seminary, 1952; S.T.B., *ibid.*, 1954; M.A., Catholic Univ., 1956; Ph.D., *ibid.*, 1958. (1967)
- \*JAMES A. MCCARTHY, *Professor Emeritus of Civil Engineering*. B.S., M.I.T., 1928. (1939)
- RODNEY L. McCLAIN, *Assistant Professional Specialist in Aerospace and Mechanical Engineering*. B.S.M.E., Purdue Univ., 1972. (1980)
- ANITA H. MCCOLLESTER, *Adjunct Instructor in Modern and Classical Languages*. B.A., St. Lawrence Univ., 1952; M.A., Univ. of Notre Dame, 1969; A.B.D., Univ. of Chicago, 1972. (1987)
- STUART T. McCOMAS, *Professor of Aerospace and Mechanical Engineering*. B.S.M.E., Marquette Univ., 1956; M.S., Univ. of Minnesota, 1960; Ph.D., *ibid.*, 1964. (1963)
- PAMELA S. McCORMACK, *Staff Professional Specialist in Chemistry*. (1985)
- REV. RICHARD McCORMICK, S.J., *John A. O'Brien Professor of Christian Ethics*. B.A., Loyola Univ., Chicago, 1945; M.A., *ibid.*, 1950; S.T.D., Gregorian Univ., Rome, 1957. (1986)
- MARK J. McCREADY, *Assistant Professor of Chemical Engineering*. B.Ch.E., Univ. of Delaware, 1979; M.S., Univ. of Illinois, 1981; Ph.D., *ibid.*, 1984. (1984)
- \*PATRICK A. McCUSKER, *Professor Emeritus of Chemistry*. A.B., Niagara Univ., 1926; M.S., Univ. of Notre Dame, 1930; Ph.D., *ibid.*, 1937. (1937)
- LAUREN McDERMOTT, *Assistant Professor of Art, Art History and Design*. B.F.A., Rochester Institute of Technology, 1980; M.F.A., *ibid.*, 1987. (1987)
- BILL D. McDONALD, *Associate Professor of Finance and Business Economics*. B.S., Central Missouri State College, 1975; M.B.A., Arizona State Univ., 1976; D.B.A., *ibid.*, 1979. (1979)
- PAUL J. MCGINN, *Assistant Professor of Materials Science and Engineering*. B.S., Univ. of Notre Dame, 1980; M.S., *ibid.*, 1983; Ph.D., *ibid.*, 1984. (1987)
- WILLIAM D. McGLINN, *Professor of Physics*. (On leave spring semester). B.S., Univ. of Kansas, 1952; Ph.D., *ibid.*, 1959. (1965)
- REV. JAMES J. McGRATH, C.S.C., *Associate Professor of Biological Sciences*. A.B., Univ. of Notre Dame, 1955; M.A., Univ. of California, 1963; Ph.D., *ibid.*, 1966. (1965)
- \*REV. JOSEPH S. McGRATH, C.S.C., *Assistant Dean Emeritus of the Graduate School*. A.B., Univ. of Notre Dame, 1932; Ph.D., *ibid.*, 1939. (1958)
- RALPH M. McINERNEY, *Michael P. Grace Professor of Medieval Studies, Director of the Jacques Maritain Center, Professor of Philosophy*. B.A., St. Paul Seminary, 1951; M.A., Univ. of Minnesota, 1952; Ph.L., Laval Univ., 1953; Ph.D., *ibid.*, 1954. (1955)
- \*ROBERT P. McINTOSH, *Professor Emeritus of Biological Sciences*. B.S., Lawrence College, 1942; M.S., Univ. of Wisconsin, 1948; Ph.D., *ibid.*, 1950. (1958)
- VAUGHN R. McKIM, *Associate Professor of Philosophy*. B.A., Oberlin College, 1962; M.A., Yale Univ., 1964; Ph.D., *ibid.*, 1966. (1966)
- \*PAUL McLANE, *Professor Emeritus of English*. A.B., Gonzaga Univ., 1929; M.A., *ibid.*, 1930; Ph.D., Univ. of Washington, 1942. (1946)
- CAPT. WILLIAM O. McLEAN, *Assistant Dean of the Law School and Concurrent Associate Professor of Law*. B.S., Univ. of New Mexico, 1957; M.S., George Washington Univ., 1969; M.A., Univ. of Notre Dame, 1975. (1972) (1979)
- \*HARRY H. McLELLAN, *Associate Professor Emeritus of Aerospace and Mechanical Engineering*. M.E., Univ. of Notre Dame, 1921. (1921)
- JAMES H. McLINDEN, *Assistant Professional Specialist in the Lobund Laboratory*. B.A., Emporia State Univ., 1971; Ph.D., Univ. of Kansas, Lawrence-Kansas City, 1983. (1987)
- \*GUY H. McMICHAEL, *Associate Professor Emeritus of Management*. A.B., DePaul Univ., 1935; LL.B., Univ. of Notre Dame, 1937. (1940)
- REV. ERNAN McMULLIN, *John Cardinal O'Hara Professor of Philosophy*. (On leave spring semester). B.Sc., National Univ. of Ireland, 1945; B.D., Maynooth College, 1948; Ph.D., Univ. of Louvain, 1954. (1954)
- REV. DONALD P. McNEILL, C.S.C., *Director of the Center for Social Concerns in the Institute for Pastoral and Social Ministry and Concurrent Assistant Professor of Theology*. B.B.A., Univ. of Notre Dame, 1958; S.Th.L., Gregorian Univ., 1966; Th.D., Princeton Theological Seminary, 1971. (1971)



- \*DARWIN J. MEAD, *Associate Professor Emeritus of Physics*. A.B., Kalamazoo College, 1932; Sc.M., Brown Univ., 1933; Ph.D., *ibid.*, 1936. (1946)
- NAOMI M. MEARA, *Professor of Psychology*. B.A., Ohio State Univ., 1958; B.Sc., *ibid.*, 1960; M.A., Syracuse Univ., 1962; Ph.D., Ohio State Univ., 1967. (1986)
- REV. JOHN A. MELLOH, S.M., *Coordinator of the John S. Marten Program in Homiletics and Liturgics and Concurrent Assistant Professor of Theology*. B.A., Univ. of Dayton, 1965; B.S., *ibid.*, 1966; M.A., Univ. of Notre Dame, 1972; Ph.D., St. Louis Univ., 1974. (1978)
- RICHARD R. MENDENHALL, *Assistant Professor of Finance and Business Economics*. B.S., U.S. Naval Academy, 1974; M.B.A., Indiana Univ., 1981; Ph.D., *ibid.*, 1986. (1985)
- CHRISTIA MERCER, *Instructor in Philosophy*. B.A., Brooklyn College, 1974; M.A., Rutgers Univ., 1978; M.A., Princeton Univ., 1984; Ph.D., *ibid.*, 1987. (1987)
- THOMAS V. MERLUZZI, *Associate Professor of Psychology*. (On leave 1987-88). A.A., St. Thomas Seminary, 1966; B.A., Central Connecticut State Univ., 1969; M.A., Ohio State Univ., 1971; Ph.D., *ibid.*, 1975. (1974)
- REV. LEON J. MERTENSOTTO, C.S.C., *Associate Professor of Theology*. A.B., Univ. of Notre Dame, 1953; S.T.L. Gregorian Univ., 1957; S.T.D., Univ. of Fribourg, 1961. (1961)
- LT. LYNNETTE C. METCALF, *Assistant Professor of Naval Science*. B.A., Our Lady of the Lake Univ., 1978; M.H.R., Univ. of Oklahoma, 1980; M.A., Webster Univ., 1986. (1987)
- WILLIAM F. MEYER, JR., *Part-time Professional Specialist in Physical Education*. A.S., Northeastern Connecticut State Univ., 1972; B.S., Central Connecticut State Univ., 1975; M.Ed., Trenton State College, 1976. (1979)
- REV. MATTHEW M. MICELI, C.S.C., *Associate Professor of Theology*. A.B., Univ. of Notre Dame, 1947; S.T.B., Gregorian Univ., 1949; S.T.L., Catholic Univ. of America, 1952; S.T.D., *ibid.*, 1963. (1954)
- ANTHONY N. MICHEL, *Chairman and Frank M. Freimann Professor of Engineering*. B.S.E.E., Marquette Univ., 1958; M.S., *ibid.*, 1964; Ph.D., *ibid.*, 1968; D.S.C., Tech. Universitat, Graz, Austria, 1973. (1984)
- JOHN W. MIHELICH, *Professor Emeritus of Physics*. A.B., Colorado College, 1942; Ph.D., Univ. of Illinois, 1950. (1954)
- KENNETH W. MILANI, *Associate Professor of Accountancy*. B.S., Bradley Univ., 1962; M.B.A., *ibid.*, 1967; Ph.D., Univ. of Iowa, 1972. (1972)
- JOHN D. MILES, *Professional Specialist in Engineering*. B.S., Univ. of Maryland, 1956; M.S., Auburn Univ., 1970; M.S., National Defense Univ., 1977. (1986)
- ALBERT E. MILLER, *Chairman and Professor of Materials Science and Engineering*. B.S., Colorado School of Mines, 1960; Ph.D., State Univ. of Iowa, 1964. (1967)
- JOHN G. MILLER, *Adjunct Professor of Law, London Program*. LL.B., Univ. College of Wales, 1957; LL.B., Univ. of Cambridge, St. John's College, 1959; LL.M., Univ. College of Wales, 1960. (1978)
- MARVIN J. MILLER, *Professor of Chemistry*. B.S., North Dakota State Univ., 1971; M.S., Cornell Univ., 1974; Ph.D., *ibid.*, 1976. (1977)
- ROBERT C. MILLER, *Director of Libraries*. B.S., Marquette Univ., 1958; M.S., Univ. of Wisconsin, 1962; M.A., Univ. of Chicago, 1966. (1978)
- ROBERT E. MILLER, *Assistant Professor of Management*. B.E., Univ. of Kansas, 1964; M.A., Wichita State Univ., 1967; M.B.A., Univ. of Kansas, 1972; Ph.D., *ibid.*, 1975. (1982)
- WALTER C. MILLER, *Professor of Physics*. B.S., St. Joseph's College, 1940; M.S., Univ. of Notre Dame, 1942; Ph.D., *ibid.*, 1948. (1946)
- REV. GEORGE MINAMIKI, S.J., *Associate Professor of Modern and Classical Languages*. B.A., Loyola Univ., 1941; M.A., Gonzaga Univ., 1949; S.T.L., Alma College, 1955; Ph.D., Univ. of Notre Dame, 1977. (1969)
- WILSON D. MISCAMBLE, C.S.C., *Part-time Visiting Assistant Professor of History*. B.A., Univ. of Queensland, 1973; M.A., *ibid.*, 1976; M.A., Univ. of Notre Dame, 1978; Ph.D., *ibid.*, 1980. (1986)
- KEVIN M. MISIEWICZ, *Associate Professor of Accountancy*. B.B.A., Western Michigan Univ., 1970; Ph.D., Michigan State Univ., 1974. (1978)
- GARY A. MITCHELL, *Adjunct Associate Professor of Biology*. B.S., Allegheny College, 1961; M.D., Univ. of Pittsburgh, 1965. (1980)
- KENNETH B. MOBERG, *Visiting Assistant Professor of Finance*. B.S., Illinois Institute of Technology, 1965; M.B.A., *ibid.*, 1966; M.S., Purdue Univ., 1969; Ph.D., *ibid.*, 1972. (1986)
- NANNETTE D. MOEGERLE, *Staff Librarian in the Law School*. B.S., Ball State Univ., 1981; M.L.S., Indiana Univ., 1985. (1985)
- \*FRANCESCO MONTANA, *Professor Emeritus of Architecture*. B.Arch., New York Univ., 1933; Diploma, Beaux Arts Institute, 1935; Architect's Diploma par la Gouvernement Francais, 1939; Fellow, American Institute of Architects, 1963. (1939-47;1950)
- ELIZABETH A. MOON, *Staff Librarian*. B.J., Univ. of Missouri at Columbia, 1978; M.L.I.S., Univ. of Texas at Austin, 1985. (1986)
- PETER R. MOODY, JR., *Director, Asian Studies Program; Professor of Government and International Studies*. A.B., Vanderbilt Univ., 1965; M.A., Yale Univ., 1967; Ph.D., *ibid.*, 1971. (1971)
- CAROL A. MOONEY, *Assistant Dean, Law School, and Associate Professor of Law*. B.A., Saint Mary's College, 1972; J.D., Univ. of Notre Dame, 1977. (1980)
- JAMES R. MOORE, *Adjunct Assistant Professor in the College of Arts and Letters London Program*. B.S., Univ. of Illinois, 1969; M.Div., Trinity Evan. School, Ill., 1972; Ph.D., Univ. of Manchester, England, 1975. (1984)
- KENNETH E. MOORE, *Associate Professor of Anthropology and Director of the Mediterranean/Middle East Studies Program*. B.A., Michigan State Univ., 1953; M.A., Univ. of Illinois, 1968; Ph.D., *ibid.*, 1973. (1970)
- NORMAN H. MOORE, *Assistant Professor of Finance and Business Economics*. B.B.A., Univ. of Alaska, 1972; M.B.A., *ibid.*, 1981; Ph.D., Florida State Univ., 1987. (1987)
- DENNIS W. MORAN, *Associate Professional Specialist in the College of Arts and Letters and Adjunct Assistant Professor in the Freshman Writing Program*. B.A., Youngstown State Univ., 1966; Ph.D., Univ. of Notre Dame, 1976. (1976)
- \*FRANCIS E. MORAN, *Professor Emeritus of English*. A.B., Univ. of Notre Dame, 1927; A.M., *ibid.*, 1930. (1927)
- NOREEN DEANE MORAN, *Adjunct Assistant Professor in the Freshman Writing Program*. B.A., College of New Rochelle, 1963; M.A.T., Univ. of Notre Dame, 1964; M.A., *ibid.*, 1968; Ph.D., *ibid.*, 1982. (1982)
- MICHAEL H. MORRIS, *Associate Professor of Accountancy*. B.S., Case Western Univ., 1972; M.B.A., Univ. of Cincinnati, 1974. (1979)
- THOMAS V. MORRIS, *Associate Professor of Philosophy*. A.B., Univ. of North Carolina, 1974; M.A., Yale Univ., 1976; M.Phil., *ibid.*, 1979; Ph.D., *ibid.*, 1980. (1981)
- LEONARD J. MORSE-FORTIER, *Visiting Instructor in Civil Engineering*. B.S., Univ. of Massachusetts, 1977; M.S.E., Princeton Univ., 1979. (1986)
- DAVID L. MOSLEY, *Adjunct Instructor in the Freshman Writing Program*. B.S., Vanderbilt Univ., 1980; Master of Music, Eastman School of Music, Univ. of Rochester, 1983. (1987)
- ASOKENDU MOZUMDER, *Faculty Fellow in Chemistry*. B.S., Hooghly Mohsin College, 1950; M.Sc., Univ. College Science Tech., Calcutta, 1953; Ph.D., Indian Institute Tech., 1961. (1965)
- THOMAS J. MUELLER, *Director of Engineering Research and Graduate Studies, Professor of Aerospace and Mechanical Engineering*. B.S., Illinois Institute of Technology, 1956; M.S., Univ. of Illinois, 1958; Ph.D., *ibid.*, 1961. (1965)
- \*MERCEDES MUENZ, *Associate Professional Specialist Emerita in Archives*. B.A., College of St. Catherine, 1924; B.S., Univ. of Minnesota, 1929; Certificate, The American Univ. (1946)
- ROGER MULLINS, *Director, Human Resources and Concurrent Instructor in Management*. B.S., Ball State Univ., 1969. (1987)
- LEONARD E. MUNSTERMANN, *Associate Faculty Fellow in Biological Sciences*. B.A., Univ. of Minnesota at Morris, 1964; M.A., *ibid.* at Minneapolis, 1968; Ph.D., Univ. of Notre Dame, 1979. (1981)
- EDWARD J. MURPHY, *John N. Matthews Professor of Law*. B.S., Univ. of Illinois, 1949; J.D., *ibid.*, 1951. (1957)
- MARTIN F. MURPHY, *Assistant Professor of Anthropology*. (On leave 1987-88). B.A., Univ. de las Americas, 1973; M.A., Syracuse Univ., 1977; M.Phil., Columbia Univ., 1980; Ph.D., *ibid.*, 1985. (1985)

- REV. MICHAEL J. MURPHY, C.S.C., *Associate Professor of Earth Sciences*. A.B., Univ. of Notre Dame, 1945; B.S., *ibid.*, 1951; M.S., Univ. of California, 1953. (1953)
- PATRICK E. MURPHY, *Associate Professor of Marketing*. B.B.A., Univ. of Notre Dame, 1970; M.B.A., Bradley Univ., 1971; Ph.D., Univ. of Houston, 1975. (1984)
- PATRICK T. MURPHY, *Staff Professional Specialist in Physical Education*. B.S., Florida Atlantic Univ., 1982; M.S., *ibid.*, 1985. (1987)
- \*THOMAS T. MURPHY, *Professor Emeritus of Finance*. B.B.A., Boston Univ., 1938; M.S.C., *ibid.*, 1939. (1946)
- DIAN HECHTNER MURRAY, *Assistant Professor of History*. (On leave 1987-88). B.A., Cornell College, 1971; M.A., *ibid.*, 1974; Ph.D., *ibid.*, 1979. (1984)
- \*REV. EDMUND MURRAY, C.S.C., *Associate Professor Emeritus of Sociology*. A.B., Univ. of Notre Dame, 1934; Ph.D., National Univ. of Ireland, 1953. (1938)
- MARK E. NADEL, *Professor of Mathematics*. (On leave 1987-88). B.S., Brooklyn College, 1966; Ph.D., Univ. of Wisconsin, 1971. (1975)
- PARAMASIVAN NATARAJAN, *Professional Specialist in the Radiation Laboratory*. B.S., Univ. of Madras, 1959; M.S., Banaras Hindu Univ., 1963; Ph.D., Univ. of Southern California, 1971. (1987)
- MAJOR BRUCE E. NAWOJ, *Assistant Professor of Aerospace Studies*. B.Ed., Keene State College, 1970; M.A., Ball State Univ., 1977. (1985)
- VICTOR W. NEE, *Professor of Aerospace and Mechanical Engineering*. (On leave fall semester). B.S., National Taiwan Univ., 1957; Ph.D., Johns Hopkins Univ., 1967. (1965)
- ALVEN M. NEIMAN, *Assistant Professional Specialist and Assistant Dean in the College of Arts and Letters Core Course*. B.A., Univ. of Akron, 1973; Ph.D., Univ. of Notre Dame, 1978. (1978)
- PAUL R. NELSON, *Visiting Assistant Professor of Theology*. B.A., Concordia College, 1973; M.Div., Yale Univ., 1977; M.A., Univ. of Notre Dame, 1985; Ph.D., *ibid.*, 1987. (1987)
- ROBERT C. NELSON, *Associate Professor of Aerospace and Mechanical Engineering*. B.S., Univ. of Notre Dame, 1964; M.S., *ibid.*, 1966; Ph.D., Pennsylvania State Univ., 1974. (1975)
- HUSEYIN A. NESIN, *Visiting Assistant Professor of Mathematics*. Maitrise Univ. of Paris, 1981; Ph.D., Yale Univ., 1985. (1987)
- WILLARD R. NEUERT, *Assistant Professor of Communication and Theatre*. B.A., St. Michael's College, 1974; M.F.A., Ohio State Univ., 1984. (1984)
- KATHIE E. NEWMAN, *Associate Professor of Physics*. B.Sc., Michigan State Univ., 1974; Ph.D., Univ. of Washington, 1981. (1983)
- TSUN-MING TERRY NG, *Assistant Professor of Aerospace and Mechanical Engineering*. B.S., Univ. of Wisconsin, 1977; M.S., *ibid.*, 1978; Ph.D., Univ. of California, 1981. (1982)
- WALTER J. NICGORSKI, *Associate Professor in the Program of Liberal Studies*. A.B., Georgetown Univ., 1960; M.A., Univ. of Chicago, 1962; Ph.D., *ibid.*, 1966. (1964)
- WILLIAM D. NICHOLS, *Associate Professor of Accountancy*. B.B.A., Western Michigan Univ., 1969; M.B.A., *ibid.*, 1973; D.B.A., Florida State Univ., 1978. (1977)
- LEWIS E. NICHOLSON, *Associate Professor of English*. B.A., Univ. of Iowa, 1947; M.A., *ibid.*, 1948; M.A., Harvard Univ., 1951; Ph.D., *ibid.*, 1958. (1958)
- GERHART NIEMEYER, *Part-time Professor Emeritus of Government and International Studies*. J.U.D., Univ. of Kiel, 1932. (1955)
- JAMES W. NILSSON, *Visiting Freimann Professor of Electrical and Computer Engineering (fall semester)*. B.S., Iowa State Univ., 1948; M.S.E.E., *ibid.*, 1952; Ph.D.-E.E., *ibid.*, 1958. (1987)
- \*BERNARD P. NORLING, *Professor Emeritus of History*. B.A., Gonzaga Univ., 1948; M.A., Univ. of Notre Dame, 1949; Ph.D., *ibid.*, 1955. (1952)
- JANICE B. NORMOYLE, *Assistant Professor of Psychology*. B.A., Univ. of Illinois, 1971; M.A., Loyola Univ., 1980; Ph.D., *ibid.*, 1984. (1987)
- MICHAEL NOVAK, *Visiting W. Harold and Martha Welch Professor of American Studies*. A.B., Stonehill College, 1956; B.T., Gregorian Univ., 1958; M.A., Harvard Univ., 1965. (1987)
- THOMAS L. NOWAK, *Professor of Chemistry*. B.S., Case Institute of Technology (Ohio), 1964; Ph.D., Univ. of Kansas, 1969. (1972)
- WALTER NUGENT, *Andrew V. Tackes Professor of History*. A.B., St. Benedict's College, 1954; M.A., Georgetown Univ., 1956; Ph.D., Univ. of Chicago, 1961. (1984)
- \*ROBERT F. O'BRIEN, *Associate Professor Emeritus of Music*. B.S., Southern Illinois Univ., 1947; M.A., State Univ. of Iowa, 1949. (1952)
- SHARON L. O'BRIEN, *Associate Professor of Government and International Studies*. B.A., Millsaps College, 1971; M.A., Univ. of Oregon, 1974; Ph.D., *ibid.*, 1978. (1979)
- \*MATHILDA B. O'BRYANT, *Librarian Emerita*. B.A., Mary Baldwin College, 1939; B.S., Lib. Sc., Drexel Institute of Technology, 1940; M.A., Lib. Sc., Univ. of Michigan, 1944. (1976)
- REV. MARVIN R. O'CONNELL, *Professor of History*. B.A., St. Paul Seminary, 1952; M.A., *ibid.*, 1955; Ph.D., Univ. of Notre Dame, 1959. (1972)
- DAVID K. O'CONNOR, *Assistant Professor of Philosophy*. B.A., Univ. of Notre Dame, 1980; Ph.D., Stanford Univ., 1985. (1985)
- REV. EDWARD D. O'CONNOR, C.S.C., *Associate Professor of Theology*. A.B., Univ. of Notre Dame, 1944; S.T.L., Institut Catholique de Paris, 1950; S.T.D., Univ. Pont. Angelicum (Rome), 1959. (1952)
- GUILLERMO O'DONNELL, *Academic Director of the Kellogg Institute and Helen Kellogg Professor of International Studies*. LL.B., National Univ. of Buenos Aires, 1957; M.Phil., Yale Univ., 1971. (1982)
- PATRICIA A. O'HARA, *Associate Professor of Law*. B.A., Univ. of Santa Clara, 1971; J.D., Univ. of Notre Dame, 1974. (1981)
- LT. EDWARD C. OHLSON, *Instructor in Naval Science*. B.S., Univ. of Utah, 1979. (1986)
- SHIGERO OISHI, *Assistant Professional Specialist in the Radiation Laboratory*. B.S., Tokyo Univ., 1968; M.S., *ibid.*, 1970; Ph.D., *ibid.*, 1973. (1985)
- FLOREAL A. OLEA, *Visiting Professor of Chemistry*. B.S., Univ. of Chile, 1975; Ph.D., *ibid.*, 1980. (1986)
- MARIA ROSA OLIVERA-WILLIAMS, *Assistant Professor of Modern and Classical Languages*. B.A.S., Univ. of Toledo, 1976; M.A., Ohio State Univ., 1978; Ph.D., *ibid.*, 1982. (1982)
- KENNETH R. OLSON, *Adjunct Professor of Biological Sciences (South Bend Center for Medical Education)*. B.S., Univ. of Wisconsin at LaCrosse, 1969; M.S., Michigan State Univ., 1970; Ph.D., *ibid.*, 1972. (1975)
- JOHN F. O'MALLEY, *Adjunct Associate Professor of Biological Sciences*. B.S., Holy Cross College, 1952; M.S., Worcester State, 1957; Ph.D., Creighton Univ., 1971. (1971)
- REV. THOMAS F. O'MEARA, O.P., *William K. Warren Professor of Catholic Theology*. (On leave spring semester). Bacc.-Phil., St. Thomas College, 1958; Lic.Phil., *ibid.*, 1959; M.A., Aquinas Inst., 1963; M.Div.Theol., *ibid.*, 1963; Ph.D.Theology, Ludw. Max. Univ., Munich, 1967. (1981)
- TIMOTHY O'MEARA, *Provost, Howard J. Kenna Professor of Mathematics*. B.Sc., Univ. of Capetown, 1947; M.Sc., *ibid.*, 1948; Ph.D., Princeton Univ., 1953. (1962)
- CARL W. O'NEILL, *Chairman and Professor of Anthropology*. B.A., Colorado State Univ., 1956; S.A., Univ. of Edinburgh, 1959; M.A., Univ. of Chicago, 1965; Ph.D., *ibid.*, 1969. (1967)
- TIMOTHY A. ONKKA, *Adjunct Assistant Professor of Psychology*. B.A., Carleton College, 1972; M.A., Ohio State Univ., 1981; Ph.D., *ibid.*, 1985. (1987)
- WILLIAM A. O'ROURKE, *Associate Professor of English*. A.B., Univ. of Missouri at Kansas City, 1968; M.F.A., Columbia Univ., 1970. (1981)
- LEONARD ORR, *Assistant Professor of English*. (On leave 1987-88). B.A., Harpur College, SUNY, 1975; M.A., State Univ. of New York at Binghamton, 1977; Ph.D., Ohio State Univ., 1983. (1984)
- NOEL B. O'SULLIVAN, *Assistant Professor of Physical Education*. B.S., Univ. of Notre Dame, 1960; M.A., *ibid.*, 1961. (1961)
- \*RICHARD R. OTTER, *Professor Emeritus of Mathematics*. A.B., Dartmouth College, 1941; Ph.D., Indiana Univ., 1946. (1947)
- JOSEPH E. O'TOUSA, *Assistant Professor of Biological Sciences*. B.S., Univ. of California, 1976; Ph.D., Univ. of Washington, 1980. (1985)

- WARREN G. OUTLAW, *Assistant Professional Specialist in Urban Studies, Director, Talent Search Program*. Bs.Ed., Lincoln Univ., 1974. (1980)
- IVAN E. PANGRAC, *Adjunct Assistant Professor of Psychology*. A.B., Kansas Wesleyan Univ., 1951; M.S., Ft. Hays Kansas State College, 1958; Ph.D., Purdue Univ., 1963. (1987)
- \*CHARLES E. PARNELL, *Professor Emeritus of Modern and Classical Languages*. A.B., State Teachers College, 1938; M.A., Univ. of Nebraska, 1940; Ph.D., Yale Univ., 1948. (1948)
- DANIEL J. PASTO, *Professor of Chemistry*. A.A.S., Rochester Institute of Technology, 1956; B.S., *ibid.*, 1957; Ph.D., Iowa State Univ., 1960. (1961)
- LT. CONWAY D. PATERNOSTRO, *Assistant Professor of Naval Science*. B.S.M.E., Tulane Univ., 1975; M.E.M.E., *ibid.*, 1981. (1986)
- LARRY K. PATTERSON, *Assistant Director, Faculty Fellow in the Radiation Laboratory*. B.S., Kansas State Univ., 1959; Ph.D., *ibid.*, 1967. (1976)
- JEAN A. PEC, *Associate Librarian*. B.A., Kalamazoo College, 1968; M.L.S., Western Michigan Univ., 1969. (1979)
- KENNETH R. PECZKOWSKI, *Adjunct Instructor in Modern and Classical Languages*. A.B., Univ. of Notre Dame, 1972; M.A., Univ. of Michigan, 1973. (1987)
- ALAN R. PELTON, *Assistant Professor of Materials Science and Engineering*. B.S., South Dakota School of Mines, 1977; M.S., *ibid.*, 1978; Ph.D., Univ. of California at Berkeley, 1982. (1986)
- REV. ROBERT S. PELTON, C.S.C., *Director, Institute for Pastoral and Social Ministry*. B.A., Univ. of Notre Dame, 1945; S.T.L., Angli-cum, Rome, 1952; S.T.D., *ibid.*, 1952. (1975)
- \*ETTORE A. PERETTI, *Professor Emeritus of Materials Science and Engineering*. B.S., Montana School of Mines, 1934; M.S., *ibid.*, 1935; Sc.D., Wurttemberg Institute of Technology, 1936; Met.E. (Hon.), Univ. of Montana, 1963. (1946)
- ERSKINE PETERS, *Visiting Associate Professor of English*. B.A., Paine College, 1969; Ph.D., Princeton Univ., 1976. (1987)
- \*ROGER P. PETERS, *Professor Emeritus of Law*. B.A., Univ. of Texas, 1924; LL.B., New York Univ., 1938. (1950)
- WILLIAM L. PETERSEN, *Assistant Professor of Theology*. B.A., Univ. of Iowa, 1971; M.Div., Lutheran Theol. Sem., 1975; Dr. Theol., Rijksuniversiteit te Utrecht (The Netherlands), 1984. (1985)
- BARBARA L. PETERSON, *Adjunct Assistant Professor of Art, Art History and Design*. B.S., Michigan State Univ., 1952; M.A., Univ. of Notre Dame, 1979. (1985)
- JAMES D. PETERSON, *Assistant Professor of Communication and Theatre*. B.S., Univ. of Wisconsin, 1979; M.A., *ibid.*, 1982; Ph.D., *ibid.*, 1986. (1986)
- \*ALEXANDER A. PETRAUSKAS, *Associate Professor Emeritus of Physics*. B.S.E.E., Univ. of Notre Dame, 1931; M.S., *ibid.*, 1938; Ph.D., Massachusetts Institute of Technology, 1941. (1941-1978, 1980)
- KING W. PFEIFFER, *Concurrent Assistant Professor of Government and International Studies and Sponsored Programs Administrator in the Office of Advanced Studies*. B.S., U.S. Naval Academy, 1950; M.A., Univ. of Southern California, 1967; M.S.A., Univ. of Notre Dame, 1978; Ph.D., *ibid.*, 1983. (1975-78, 1983)
- REV. FREDERICK W. PFOTENHAUER, *Adjunct Assistant Professor of Theology*. B.A., Concordia Seminary, 1954; M.Div., *ibid.*, 1957; M.A., Univ. of Notre Dame, 1972; Ph.D., *ibid.*, 1979. (1980)
- KOK-WEE PHAN, *Professor of Mathematics*. B.E., Univ. of Melbourne, 1962; B.Sc., *ibid.*, 1964; Ph.D., Monash Univ., 1968. (1969)
- ROSEMARY PHELPS, *Adjunct Assistant Professor of Psychology*. B.A., Ohio State Univ., 1976; M.A., *ibid.*, 1977; Ph.D., Univ. of Tennessee, 1986. (1987)
- TERESA GODWIN PHELPS, *Assistant Professor of Law*. B.A., Univ. of Notre Dame, 1973; M.A., *ibid.*, 1975; Ph.D., *ibid.*, 1980. (1980)
- KIRK L. PHILIPICH, *Assistant Professor of Accountancy*. B.S., St. Louis Univ., 1977; M.B.A., Indiana Univ., 1981; Ph.D., *ibid.*, 1984. (1984)
- \*JOHN J. PHILIPPSEN, *Librarian Emeritus*. Ph.B., Marquette Univ., 1947; B.A., Univ. of Washington, 1948; M.A., Marquette Univ., 1957. (1957)
- JAMES S. PHILLIPS, *Assistant Professor of Music*. B.A., Univ. of Notre Dame, 1956; M.A., *ibid.*, 1961. (1965)
- JOSEPH P. PIANE, *Chairman of Physical Education, Assistant Professional Specialist in the Freshman Year of Studies*. B.A., Loras College, 1969; M.S., Western Illinois Univ., 1974. (1974)
- RICHARD A. PICCOLO, *Part-time Adjunct Assistant Professor of Architecture (Rome Program)*. B.I.D., Pratt Institute, 1966; M.F.A., Brooklyn College, 1968. (1984)
- BETH F. PICKNALLY, *Assistant Librarian*. B.A., Univ. of Notre Dame, 1983; M.S.L.S., Catholic Univ. of America, 1984. (1984)
- JADWIGA PIEKARZ, *Associate Faculty Fellow in Physics*. B.Sc., Univ. of Warsaw, Poland, 1962; M.Sc., *ibid.*, 1963; Ph.D., *ibid.*, 1969. (1984)
- SHYH-JYE JOHN PIEN, *Assistant Professor of Aerospace and Mechanical Engineering*. B.S., National Taiwan Univ., 1978; M.S., Univ. of Illinois, 1982; Ph.D., Univ. of Illinois, 1985. (1985)
- LOUIS PIERCE, *Professor of Chemistry*. B.S., Western Reserve Univ., 1951; M.S., *ibid.*, 1952; Ph.D., *ibid.*, 1954. (1956)
- FREDRICK B. PIKE, *Professor of History*. B.A., Loyola Univ. (Los Angeles), 1949; M.A., Univ. of Texas, 1951; Ph.D., *ibid.*, 1956. (1953-62; 1967)
- MARK C. PILKINTON, *Chairman and Associate Professor of Communication and Theatre*. B.S., Memphis State Univ., 1969; M.A., Univ. of Virginia, 1971; Ph.D., Univ. of Bristol, England, 1975. (1984)
- ANAND PILLAY, *Associate Professor of Mathematics*. (On leave spring semester). B.A., Balliol College (Oxford), 1973; M.Sc., King's College, London, 1974; Ph.D., Bedford College, London, 1977. (1983)
- ERIKA PISTORIUS-STAMPER, *Adjunct Instructor in Modern and Classical Languages*. B.A., Wells College, 1979; M.A., Univ. of Wisconsin, 1983. (1987)
- ALVIN PLANTINGA, *John A. O'Brien Professor of Philosophy*. (On leave spring semester). A.B., Calvin College, 1954; M.A., Univ. of Michigan, 1955; Ph.D., Yale Univ., 1958. (1974, 1981)
- BRUCE E. PLASHKO, *Assistant Faculty Fellow in Chemistry*. B.S., Wisconsin State Univ., 1962; M.S., Univ. of Iowa, 1968; Ph.D., North Dakota State Univ., 1972. (1987)
- \*JULIAN R. PLEASANTS, *Associate Professor Emeritus of Biological Sciences*. B.S., Univ. of Notre Dame, 1939; M.S., *ibid.*, 1950; Ph.D., *ibid.*, 1966. (1966)
- VICTORIA A. PLOPLIS, *Assistant Faculty Fellow in Biological Sciences*. B.A., Rosary College, 1975; Ph.D., Univ. of Notre Dame, 1981. (1984)
- JOHN A. POIRIER, *Professor of Physics*. B.S., Univ. of Notre Dame, 1954; M.S., Stanford Univ., 1955; Ph.D., *ibid.*, 1959. (1964)
- BARTH POLLAK, *Professor of Mathematics*. B.S., Illinois Institute of Technology, 1950; M.S., *ibid.*, 1951; Ph.D., Princeton Univ., 1957. (1963)
- MORRIS POLLARD, *Coleman Director of Lo-bund Laboratory and Professor Emeritus of Biological Sciences*. D.V.M., Ohio State Univ., 1938; M.Sc., Virginia Polytechnic Institute, 1939; Ph.D., Univ. of California, 1950. (1961)
- WOLFGANG POROD, *Associate Professor of Electrical and Computer Engineering*. Magister (M.S.), Univ. of Graz, 1979; Doktor (Ph.D.), *ibid.*, 1981. (1986)
- DEAN A. PORTER, *Director of The Snite Museum of Art; Associate Professor of Art, Art History and Design*. B.A., Harpur College, 1961; M.A., State Univ. of New York (Binghamton), 1966; Ph.D., *ibid.*, 1974. (1966)
- G. MARGARET PORTER, *Associate Librarian*. B.A., Indiana Univ. at South Bend, 1975; M.L.S., Western Michigan Univ., 1977. (1981)
- RAY M. POWELL, *Professor of Accountancy*. B.S., Oklahoma A&M, 1949; M.S., *ibid.*, 1955; D.B.A., Indiana Univ., 1959; C.P.A., Indiana, 1962. (1959)
- F. CLARK POWER, *Assistant Professor in the Program of Liberal Studies*. B.A., Villanova Univ., 1970; M.A., Washington Theological Union, 1974; C.A.S., Harvard Univ., 1976; Ed.D., *ibid.*, 1979. (1982)
- JOHN J. POWERS, *Adjunct Associate Professor of American Studies*. B.A., Univ. of Notre Dame, 1952. (1984)
- WALTER F. PRATT, JR., *Associate Professor of Law*. B.A., Vanderbilt Univ., 1968; D.Phil., Oxford Univ., 1974; J.D., Yale Law School, 1977. (1986)

- IRWIN PRESS, *Professor of Anthropology*. B.A., Northwestern Univ., 1959; M.A., Univ. of Chicago, 1962; Ph.D., *ibid.*, 1968. (1965)
- JEFFREY W. PRICE, *Adjunct Assistant Professor of Law, London Program*. B.A., New College, Oxford University, 1974; B.C.L., *ibid.*, 1976; M.A., *ibid.*, 1980. (1984)
- VERA B. PROFIT, *Associate Professor of Modern and Classical Languages*. B.A., Alverno College, 1967; M.A., Univ. of Rochester, 1969; Ph.D., *ibid.*, 1974. (1975)
- \*REV. LOUIS PUTZ, C.S.C., *Associate Professor Emeritus of Theology*. A.B., Univ. of Notre Dame, 1932; S.T.B., Institut Catholique (France), 1936. (1939)
- ARTHUR J. QUIGLEY, *Part-time Associate Professor Emeritus of Electrical Engineering*. B.S., Northeastern Univ., 1937; M.S., Harvard Univ., 1939. (1942)
- \*EDWARD R. QUINN, *Associate Professor Emeritus of Education*. A.B., Univ. of Notre Dame, 1928; A.M., *ibid.*, 1937. (1937)
- MICHAEL C. QUINN, *Adjunct Associate Professor of Biological Sciences*. B.S., Univ. of Notre Dame, 1961; M.D., Univ. of Miami, 1965. (1980)
- PHILIP L. QUINN, *John A. O'Brien Professor of Philosophy*. A.B., Georgetown Univ., 1962; M.S., Univ. of Delaware, 1966; M.A., Univ. of Pittsburgh, 1969; Ph.D., *ibid.*, 1969. (1985)
- MICHAEL J. RADZICKI, *Assistant Professor of Management*. B.A., St. Norbert College, 1979; M.A., Univ. of Notre Dame, 1982; Ph.D., *ibid.*, 1985. (1984)
- KARAMJIT S. RAI, *Professor of Biological Sciences*. B.S., Punjab Univ., 1953; M.S., *ibid.*, 1955; Ph.D., Univ. of Chicago, 1960. (1962)
- JAMES J. RAKOWSKI, *Associate Professor of Economics*. B.A., Creighton Univ., 1963; Ph.D., Univ. of Minnesota, 1968. (1967)
- NIGAM P. RATH, *Assistant Faculty Fellow in Chemistry*. B.Sc., Berhampur Univ., 1977; M.Sc., *ibid.*, 1979; Ph.D., Oklahoma State Univ., 1985. (1987)
- PAUL A. RATHBURN, *Associate Professor of English*. B.A., Holy Cross College, 1956; M.A., Marquette Univ., 1961; Ph.D., Univ. of Wisconsin, 1966. (1965)
- \*RUFUS W. RAUCH, *Professor Emeritus of English*. A.B., Loras College, 1924; M.A., State Univ. of Iowa, 1925. (1927)
- FRANCIS H. RAVEN, *Professor of Aerospace and Mechanical Engineering*. B.S., Pennsylvania State Univ., 1950; M.S., *ibid.*, 1951; Ph.D., Cornell Univ., 1958. (1958)
- VINCENT R. RAYMOND, *Associate Dean, College of Business Administration, and Associate Professor of Management*. M.B.A., Harvard Univ., 1951. (1957)
- FRANK K. REILLY, *Bernard J. Hank Professor of Business Administration*. B.B.A., Univ. of Notre Dame, 1957; M.B.A., Northwestern Univ., 1961; M.B.A., Univ. of Chicago, 1964; Ph.D., *ibid.*, 1968. (1981)
- LISA REILLY, *Adjunct Assistant Professor of Art, Art History and Design*. B.A., Vassar Univ., 1978; M.A.M.S., York Univ. (England), 1980. (1987)
- \*REV. HERMAN R. REITH, C.S.C., *Part-time Associate Professor Emeritus of Philosophy*. Ph.B., Gregorian Univ. (Rome), 1938; S.T.B., *ibid.*, 1940; M.A., Univ. of Notre Dame, 1944; Ph.D., Laval Univ., 1945. (1945-49; 1951)
- SHANG-YUAN REN, *Visiting Professor of Physics*. M.S., Peking Univ., 1963; Ph.D., *ibid.*, 1967. (1986)
- TERRENCE W. RETTIG, *Assistant Professor of Physics and Concurrent Associate Professional Specialist in Physics*. B.A., Defiance College, 1968; M.S., Ball State Univ., 1970; M.A., Indiana Univ., 1972; Ph.D., *ibid.*, 1976. (1983)
- DAVID N. RICCHIUTE, *Professor of Accountancy*. B.S., Bryant College, 1970; M.S., Univ. of Kentucky, 1974; D.B.A., *ibid.*, 1977. (1977)
- CHARLES E. RICE, *Professor of Law*. A.B., College of Holy Cross, 1953; LL.B., Boston College Law School, 1956; LL.M., New York Univ. Law School, 1959; J.S.D., *ibid.*, 1962. (1969)
- \*AMBROSE M. RICHARDSON, *Professor Emeritus of Architecture*. B.S., Armour Institute of Technology, 1939. (1972)
- \*WILLIAM RICHARDSON, *Assistant Professor Emeritus of Modern and Classical Languages*. B.A., College of St. Thomas, 1955; M.A., Middlebury College, 1961. (1964)
- J. KEITH RIGBY, JR., *Assistant Professor of Earth Sciences*. B.S., Brigham Young Univ., 1971; M.Phil., Columbia Univ., 1974; Ph.D., *ibid.*, 1976. (1982)
- REV. JAMES RIGERT, C.S.C., *Associate Professor of Earth Sciences*. B.S., Univ. of Portland, 1957; M.S., Cornell Univ., 1960; Ph.D., Univ. of Illinois, 1971; Ph.D., Texas A&M Univ., 1980. (1973)
- KENNETH F. RIPPLE, *Professor of Law*. A.B., Fordham Univ., 1965; J.D., Univ. of Virginia, 1968; LL.M., The George Washington Univ., 1972. (1977)
- \*JOHN J. RISSER, *Professional Specialist Emeritus in the Radiation Laboratory*. B.S., Pennsylvania State Univ., 1941. (1966)
- MARLYN T. RITCHIE, *Associate Professional Specialist in the Center for the Study of Contemporary Society*. B.A., Linfield College, 1961; M.A., Univ. of Oregon, 1964. (1969)
- JUAN M. RIVERA, *Assistant Professor of Accountancy*. B.A., Tech. de Monterrey, 1966; M.A.S., Univ. of Illinois, 1969; Ph.D., *ibid.*, 1975. (1983)
- GARY B. ROBERTS, *Assistant Chairman and Assistant Professor of Mathematics*. B.A., Arkansas State Univ., 1973; M.S., Purdue Univ., 1975; Ph.D., *ibid.*, 1978. (1982)
- JAMES E. ROBINSON, *Professor of English*. B.S., Rockhurst College, 1947; M.A., Creighton Univ., 1949; Ph.D., Univ. of Illinois, 1959. (1957)
- JOHN H. ROBINSON, *Assistant Professor of Philosophy*. B.A., Boston College, 1967; M.A., Univ. of Notre Dame, 1972; Ph.D., *ibid.*, 1975; J.D., Univ. of California at Berkeley, 1979. (1981)
- EUGENE W. ROCHBERG-HALTON, *Assistant Professor of History*. A.B., Princeton Univ., 1972; Ph.D., Univ. of Chicago, 1979. (1982)
- FRANCESCA ROCHBERG-HALTON, *Assistant Faculty Fellow in History*. B.A., Univ. of Pennsylvania, 1974; Ph.D., Univ. of Chicago, 1980. (1982-1984; 1985)
- ROBERT E. RODES, JR., *Professor of Law*. A.B., Brown Univ., 1947; LL.B., Harvard Univ., 1952. (1956)
- \*CHARLES F. ROEDIG, *Associate Professor Emeritus of Modern and Classical Languages*. B.S., St. Louis Univ., 1943; M.A., Yale Univ., 1947; Ph.D., *ibid.*, 1956. (1950)
- CAPT. JOHN D. ROHRBOUGH, *Professor and Chairman of Naval Science*. B.S., Annapolis, 1958; M.S., U.S. Naval Postgraduate School, Monterey, Calif., 1964. (1982)
- CHARLES E. ROHRS, *Adjunct Assistant Professor of Electrical Engineering*. B.S., Univ. of Notre Dame, 1976; M.S., Massachusetts Institute of Technology, 1978; Ph.D., *ibid.*, 1982. (1982)
- KEVIN ROONEY, *Director of Admissions*. B.A., Univ. of Notre Dame, 1970; M.S., State Univ. of New York at Albany, 1973. (1984)
- JOHN ROOS, *Associate Professor of Government and International Studies*. B.A., Univ. of Notre Dame, 1965; M.A., Univ. of Chicago, 1968; Ph.D., *ibid.*, 1971. (1969)
- ELLIOT D. ROSEN, *Assistant Faculty Fellow in Biological Sciences*. B.A., Columbia College, 1969; Ph.D., Univ. of Iowa, 1980. (1984)
- CHARLES M. ROSENBERG, *Chairman and Associate Professor of Art, Art History and Design*. B.A., Swarthmore College, 1967; M.A., Univ. of Michigan, 1969; Ph.D., *ibid.*, 1974. (1980)
- ALBERTA B. ROSS, *Professional Specialist in the Radiation Laboratory*. B.S., Purdue Univ., 1948; B.S., Washington Univ., 1951; Ph.D., Univ. of Maryland, 1957. (1965-71; 1972)
- \*FREDERICK D. ROSSINI, *Professor Emeritus of Chemistry*. B.S., Carnegie Institute of Technology, 1925; M.S., *ibid.*, 1926; Ph.D., Univ. of California, 1928. (1960)
- DAVID H. RUBEN, *Adjunct Professor in the Arts and Letters London Program*. B.A., Dartmouth College, 1965; Ph.D., Harvard Univ., 1971. (1986)
- \*ALEKSIS RUBULIS, *Associate Professor Emeritus of Modern and Classical Languages*. M.A., Baltic Univ., 1949. (1965)
- DAVID F. RUCCIO, *Assistant Professor of Economics*. B.A., Bowdoin College, 1976; Ph.D., Univ. of Massachusetts at Amherst, 1984. (1982)
- RANDAL C. RUCHTI, *Professor of Physics*. B.S., Univ. of Wisconsin, 1968; M.S., Univ. of Illinois, 1970; Ph.D., Michigan State Univ., 1973. (1977)
- NORLIN G. RUESCHHOFF, *Professor of Accountancy*. B.S.C., Creighton Univ., 1955; M.A., Univ. of Nebraska, 1965; Ph.D., *ibid.*, 1968. (1969)

- STEVEN T. RUGGIERO, *Assistant Professor of Physics*. B.S., Rensselaer Polytechnic Institute, 1975; M.S., Stanford Univ., 1977; Ph.D., *ibid.*, 1981. (1983)
- KATHRYN M. RYAN-ZEUGNER, *Part-time Assistant Librarian*. B.A., Albertus Magnus College, 1962; M.S., Columbia Univ., 1967. (1979)
- DELIA S. SAENZ, *Instructor in Psychology*. B.A., Pan American Univ. at Brownsville, 1981; M.A., Princeton Univ., 1984. (1986)
- MICHAEL K. SAIN, *Frank M. Freimann Professor of Electrical Engineering*. B.S., St. Louis Univ., 1959; M.S., *ibid.*, 1962; Ph.D., Univ. of Illinois, 1965. (1965)
- GLORIA LOZANO DE SAMA, *Adjunct Associate Professor of Architecture (Rome Program)*. B.Arch., Univ. Nacional del Litoral (Argentina), 1964; M.A. Arch., Massachusetts Institute of Technology, 1966; M. Building Science, Univ. of London, 1970. (1973)
- NITIN SAMARTH, *Assistant Faculty Fellow in Physics*. M.Sc., Indian Inst. of Technology, Bombay, 1980; Ph.D., Purdue Univ., 1986. (1987)
- \*JULIAN SAMORA, *Professor Emeritus of Sociology*. A.B., Adams State College of Colorado, 1942; M.S., Colorado State Univ., 1947; Ph.D., Washington Univ. (St. Louis), 1953. (1959)
- \*ERNEST E. SANDEEN, *Professor Emeritus of English*. A.B., Knox College, 1931; B.Litt., Univ. of Oxford, 1933; Ph.D., Univ. of Iowa, 1940. (1946)
- JOHN F. SANTOS, *Director of the Center for Gerontological Education, Research and Services, and Professor of Psychology*. B.S., Tulane Univ., 1948; M.S., *ibid.*, 1952; Ph.D., *ibid.*, 1958. (1965)
- JONATHAN R. SAPIRSTEIN, *Assistant Professor of Physics*. (On leave spring semester). B.S., Stanford Univ., 1973; Ph.D., *ibid.*, 1979. (1984)
- BENEDICT SARNAKER, *Adjunct Assistant Professor in the College of Arts and Letters London Program*. B.Mus., Univ. of Witwatersrand, 1962; B.Mus., King's College, Univ. of London, 1969; M.Mus., *ibid.*, 1970. (1983)
- \*TOM T. SASAKI, *Professor Emeritus of Sociology and Anthropology*. A.B., Univ. of California (Berkeley), 1939; Ph.D., Cornell Univ., 1950. (1972)
- LEONARD M. SAVOIE, *Chairman and Professor of Accountancy*. B.S., Univ. of Illinois, 1946. (1980)
- KENNETH M. SAYRE, *Professor of Philosophy*. A.B., Grinnell College, 1952; M.A., Harvard Univ., 1954; Ph.D., *ibid.*, 1958. (1958)
- HOWARD J. SAZ, *Professor of Biological Sciences*. B.S., City College of New York, 1948; Ph.D., Western Reserve Univ., 1952. (1969)
- KEVIN P. SCANLON, *Assistant Professor of Finance and Business Economics*. B.A., Univ. of Florida, 1975; M.B.A., *ibid.*, 1976; Ph.D., *ibid.*, 1985. (1985)
- \*VICTOR A. SCHAEFER, *Librarian Emeritus*. A.B., St. Benedict's College, 1929; A.B.L., Univ. of Michigan, 1931; A.M.L.S., *ibid.*, 1934. (1952)
- R. MICHAEL SCHAFER, *Adjunct Assistant Professor of Electrical and Computer Engineering*. B.S.E.E., Univ. of Notre Dame, 1975; M.S.E.E., *ibid.*, 1977; Ph.D., *ibid.*, 1980. (1987)
- KONRAD SCHAUM, *Professor of Modern and Classical Languages*. M.A., Queen's Univ., Canada, 1953; M.A., Princeton Univ., 1954; Ph.D., *ibid.*, 1955. (1974)
- W. ROBERT SCHEIDT, *Professor of Chemistry*. B.S., Univ. of Missouri, 1964; M.S., Univ. of Michigan, 1966; Ph.D., *ibid.*, 1968. (1970)
- ALLAN H. SCHELL, *Associate Librarian*. A.B., South Dakota Univ., 1954; M.S.L.S., Western Reserve Univ., 1963. (1963)
- CYNTHIA J. SCHELLENBACH, *Assistant Professor of Psychology*. B.A., Saint Mary's College, Indiana, 1976; M.S., Pennsylvania State Univ., 1979; Ph.D., *ibid.*, 1984. (1983)
- JOHN D. SCHEU, *Guest Professional Specialist in the Lobund Laboratory*. B.S., Purdue Univ., 1967; M.S., *ibid.*, 1969; Ph.D., *ibid.*, 1973. (1985)
- DONALD R. SCHIFFERL, *Staff Professional Specialist in Chemistry*. Assoc. Degree, DeVry Technical Institute, Chicago, 1955. (1978)
- DAVID L. SCHINDLER, *Associate Professor in the Program of Liberal Studies*. A.B., Gonzaga Univ., 1967; M.A., Seattle Univ., 1970; Ph.D., Claremont Graduate School, California, 1976. (1979)
- THOMAS J. SCHLERETH, *Professor of American Studies*. B.A., Univ. of Notre Dame, 1963; M.A., Univ. of Wisconsin, 1965; Ph.D., Univ. of Iowa, 1969. (1972)
- WENDY CLAUSON SCHLERETH, *University Archivist*. B.A., St. Olaf College, Minn., 1970; M.A., Univ. of Iowa, 1972; Ph.D., *ibid.*, 1980. (1978)
- SR. JANET SCHLICHTING, O.P., *Assistant Professional Specialist in the Institute for Pastoral and Social Ministry*. B.Sc., Univ. of Dayton, 1972; M.A., Univ. of Notre Dame, 1979. (1987)
- CLIVE M. SCHMITTHOFF, *Adjunct Professor of Law, London Program*. J.D., Univ. of Berlin, 1927; LL.M., Univ. of London, 1936; LL.D., *ibid.*, 1953. (1977)
- ROGER A. SCHMITZ, *Vice President, Associate Provost, and Professor of Chemical Engineering*. B.S., Univ. of Illinois, 1959; Ph.D., Univ. of Minnesota, 1962. (1979)
- ROBERT P. SCHMUHL, *Associate Professor of American Studies*. B.A., Univ. of Notre Dame, 1970; M.A., Indiana Univ., 1978; Ph.D., *ibid.*, 1978. (1980)
- REV. JEFFREY A. SCHNEIBEL, C.S.C., *Adjunct Instructor in the Freshman Writing Program*. B.A., Univ. of Notre Dame, 1980; M.Div., *ibid.*, 1984. (1987)
- ROBERT H. SCHULER, *Director of the Radiation Laboratory and Rev. John A. Zahm, C.S.C., Professor of Radiation Chemistry*. B.S., Canisius College, 1946; Ph.D., Univ. of Notre Dame, 1949. (1976)
- GEORGE SCHUMAKER, *Visiting Professor of Mathematics*. Ph.D., Univ. of Munster, 1974. (1987)
- BRIAN S. SCHUSTER, *Adjunct Associate Professor of Law*. B.A., Indiana Univ., 1974; J.D., Indiana Univ. School of Law, 1977. (1987)
- JOAN M. SCHWAB, *Adjunct Assistant Professor of Psychology*. B.A., Trinity College, 1957; M.A., Univ. of Notre Dame, 1970; Ph.D., *ibid.*, 1974. (1987)
- MAURICE E. SCHWARTZ, *Associate Professor of Chemistry*. B.S., Presbyterian College, 1961; Ph.D., Vanderbilt Univ., 1966. (1968)
- SHIRLEY R. SCOTT, *Assistant Librarian, Memorial Library*. B.A., Auburn Univ., 1970; M.Ed., Univ. of Georgia, 1976; A.M.L.S., Univ. of Michigan, 1978. (1986)
- MARK SEARLE, *Associate Professor of Theology*. S.T.L., Pont. Ateneo S. Antonio, Rome, 1965; Dr. Theol., Theologische Fakultät, Trier, 1969; Dip. Lit. St., Liturgisches Institut, Trier, 1969. (1978)
- JAMES H. SECKINGER, *Director of the National Institute for Trial Advocacy and Professor of Law*. B.S., St. John's Univ. (Minn.), 1964; M.S., Vanderbilt Univ., 1968; J.D., Univ. of Notre Dame, 1968. (1974)
- \*OTTO F. SEELER, *Professor Emeritus of Architecture (Rome Program)*. B.S., Tech. Hochschule of Aachen, 1939; Diploma, Univ. of Darmstadt, 1941; Dr. Eng., Tech. Hochschule of Aachen, 1954. (1949)
- SUSAN SEGAL-HORN, *Adjunct Associate Professor, MBA London Program*. B.A., Univ. of Essex, 1969; M.A., *ibid.*, 1970. (1987)
- MIHIR SEN, *Associate Professor of Aerospace and Mechanical Engineering*. B., Indian Institute of Technology, Madras, India, 1968; Sc.D., Massachusetts Institute of Technology, 1975. (1986)
- RAYMOND G. SEPETA, *Associate Professional Specialist in Freshman Year of Studies*. B.S., U.S. Military Academy, 1966; Ph.D., Univ. of Notre Dame, 1975. (1975)
- C. JOSEPH SEQUIN, *Associate Professor of Management, Director of the Master of Science in Administration Program*. B.S., Fordham Univ., 1948; M.A., Boston Univ., 1949; Ph.D., Michigan State Univ., 1962. (1959)
- GEORGE E. SEREIKO, *Librarian*. B.A., Fenn College (Cleveland), 1949; M.S.L.S., Western Reserve Univ., 1951; Ph.D., *ibid.*, 1972. (1961)
- ANTHONY S. SERIANNI, *Assistant Professor of Chemistry*. B.S., Albright College, 1975; Ph.D., Michigan State Univ., 1980. (1982)
- \*ALPHONSE SESPLAUKIS, *Part-time Librarian Emeritus*. Diploma, Univ. of Kaunas, 1933; Ph.D., Univ. of Innsbruck, 1949; M.S.L.S., Columbia Univ., 1964. (1964)
- \*STANLEY S. SESSLER, *Professor Emeritus of Art, Art History and Design*. Dipl. Massachusetts School of Art, 1927; F.F.R.S., Royal Society of Arts, 1951. (1928)
- WILLIAM P. SEXTON, *Vice President for University Relations and Associate Professor of Management*. B.S., Ohio State Univ., 1960; M.B.A., *ibid.*, 1964; Ph.D., *ibid.*, 1966. (1966)
- PAUL E. SHANLEY, *Associate Professor of Physics*. B.S., Northeastern Univ., 1960; M.S., *ibid.*, 1962; Ph.D., *ibid.*, 1966. (1968)

- SAMUEL SHAPIRO, *Associate Professor of History*. B.S., City College of New York, 1948; M.A., Columbia Univ., 1949; Ph.D., *ibid.*, 1958. (1963)
- MEI-CHI SHAW, *Associate Professor of Mathematics*. B.S., National Taiwan Univ., 1977; M.S., Princeton Univ., 1978; Ph.D., *ibid.*, 1981. (1987)
- \*REV. CHARLES E. SHEEDY, C.S.C., *Professor Emeritus of Theology*. A.B., Univ. of Notre Dame, 1933; LL.B., Univ. of Pittsburgh, 1936; S.T.L., Catholic Univ. of America, 1945; S.T.D., *ibid.*, 1947. (1942)
- RICHARD G. SHEEHAN, *Associate Professor of Finance and Business Economics*. B.S., Holy Cross, 1971; Ph.D., Boston College, 1978. (1987)
- DANIEL J. SHEERIN, *Professor of Modern and Classical Languages*. B.A., St. Louis Univ., 1965; Ph.D., Univ. of North Carolina, 1969. (1985)
- JEANETTE MORGENROTH SHEERIN, *Visiting Assistant Professor in the Program of Liberal Studies*. B.A., Trinity College, 1974; M.A., Univ. of North Carolina, 1977; Ph.D., *ibid.*, 1984. (1985)
- WILLIAM D. SHEPARD, *Professor of Physics*. B.A., Wesleyan Univ., 1954; M.S., Univ. of Wisconsin, 1955; Ph.D., *ibid.*, 1962. (1963)
- JOHN F. SHERMAN, *Assistant Professor of Art, Art History and Design*. B.S., Ball State Univ., 1979; M.F.A., Indiana Univ., 1981. (1986)
- LIDIA ISABEL SIGUENZA, *Adjunct Instructor in Modern and Classical Languages*. M.A., Univ. of Notre Dame, 1983. (1985)
- STEPHEN E. SILLIMAN, *Assistant Professor of Civil Engineering*. B.S.E., Princeton Univ., 1979; M.S., Univ. of Arizona, 1981. (1986 spring semester)
- HERBERT E. SIM, *Professor of Finance and Business Economics*. B.S.S., City College of New York, 1947; A.M., New York Univ., 1950; Ph.D., Syracuse Univ., 1958. (1958)
- AJIT SINGH, *Visiting Scholl Professor of Economics*. B.A., Punjab Univ. Chandigarh, 1958; M.A., Howard Univ., 1960; Ph.D., Univ. of California at Berkeley, 1964. (1987)
- DIPTENDU SINHA, *Assistant Professor of Management*. B.S., Indian Institute of Tech., Kharagpur, 1971; M.S., Indian Institute of Management, Calcutta, 1973; Ph.D., Univ. of Wisconsin at Milwaukee, 1985. (1985)
- ROGER B. SKURSKI, *Associate Dean of Arts and Letters, Director of the Center for the Study of Contemporary Society and Professor of Economics*. B.S., Cornell Univ., 1964; M.S., Univ. of Wisconsin, 1967; Ph.D., *ibid.*, 1970. (1968)
- ROBERT M. SLABEY, *Associate Professor of English*. B.S., Fairfield Univ., 1953; M.A., Univ. of Notre Dame, 1955; Ph.D., *ibid.*, 1961. (1964)
- MICHAEL J. SLINGER, *Associate Librarian in the Law School*. B.A., Univ. of Pittsburgh, 1978; M.L.S., Univ. of South Carolina, 1979; J.D., Duquesne Univ., 1984. (1984)
- PHILLIP R. SLOAN, *Chairman and Associate Professor in the Program of Liberal Studies*. B.S., Univ. of Utah, 1960; M.S., Scripps Institute of Oceanography, 1964; M.A., Univ. of California at San Diego, 1967; Ph.D., *ibid.*, 1970. (1974)
- WILLIAM E. SLOWEY, *Associate Professor of Accountancy*. B.S.C., Univ. of Notre Dame, 1946; M.B.A., Univ. of Michigan, 1952; C.P.A., Indiana, 1956. (1946)
- CLAYTON G. SMITH, *Assistant Professor of Management*. B.B.A., Pace Univ., 1978; M.S., Purdue Univ., 1983; Ph.D., Purdue Univ., 1986. (1985)
- JANET E. SMITH, *Assistant Professor in the Program of Liberal Studies*. B.A., Grinnell College, 1972; M.A., Univ. of North Carolina, 1975; Ph.D., Univ. of Toronto, 1982. (1980)
- ROLAND B. SMITH, JR., *Associate Professional Specialist in the Institute for Urban Studies, Director of the Center for Educational Opportunity*. B.A., Bowie State College, 1969; M.P.A., Indiana University, 1976. (1976)
- \*ANDREW T. SMITHBERGER, *Professor Emeritus of English*. A.B., Ohio Univ., 1925; A.M., Univ. of Notre Dame, 1927. (1925)
- J. ERIC SMITHBURN, *Professor of Law*. B.S., Indiana Univ., 1966; M.A., *ibid.*, 1969; J.D., *ibid.*, 1973. (1978)
- BRIAN SMYTH, *Professor of Mathematics*. B.S., National Univ. of Ireland, 1961; M.S., *ibid.*, 1962; Ph.D., Brown Univ., 1966. (1966)
- LUTHER M. SNAVELY, JR., *Professor of Music*. B.M., Baylor Univ., 1952; M.M., Vandercook College of Music, 1959; Ph.D., Univ. of Texas at Austin, 1971. (1987)
- DONALD C. SNIEGOWSKI, *Associate Professor of English*. B.A., Univ. of Notre Dame, 1956; B.A., Oxford Univ., England, 1958; M.A., Yale Univ., 1960; Ph.D., *ibid.*, 1966. (1961)
- DENNIS M. SNOW, *Assistant Professor of Mathematics*. B.S., Merrimack College, 1975; M.S., Univ. of Notre Dame, 1977; Ph.D., *ibid.*, 1979. (1982)
- CHARLES W. SNYDER, *Associate Professional Specialist in Psychology*. B.M.E., Wichita State Univ., 1951; M.S., Kansas State Univ., 1968. (1966)
- DAVID L. SNYDER, *Assistant Professional Specialist in the Lobund Laboratory*. B.S., Penn State Univ., 1975; Ph.D., *ibid.*, 1982. (1985)
- A. L. SOENS, JR., *Associate Professor of English*. B.A., Harvard Univ., 1952; M.A., Princeton Univ., 1954; Ph.D., *ibid.*, 1957. (1965)
- WILLIAM D. SOLOMON, *Associate Professor of Philosophy*. B.A., Baylor Univ., 1964; Ph.D., Univ. of Texas at Austin, 1972. (1968, 1977)
- \*LEONARD F. SOMMER, *Associate Professor Emeritus of Speech and Drama*. Ph.B., Marquette Univ. School of Speech, 1936; M.A., *ibid.*, 1937. (1945)
- ANDREW J. SOMMESE, *Professor of Mathematics*. (On leave 1987-88). B.A., Fordham Univ., 1969; Ph.D., Princeton Univ., 1973. (1979)
- ANNE-MARIE SOUCY, *Assistant Professor of Modern and Classical Languages*. B.A., Bryn Mawr College, 1982; M.A., *ibid.*, 1982; Ph.D., Princeton Univ., 1986. (1987)
- DAVID E. SPARKS, *Librarian*. Dipl., Rochester Inst. of Tech., 1943; A.B., Swarthmore College, 1950; M.A., Catholic Univ., 1952. (1971)
- BILLIE F. SPENCER, JR., *Assistant Professor of Civil Engineering*. B.S., Univ. of Missouri-Rolla, 1981; M.S., Univ. of Illinois, 1982; Ph.D., *ibid.*, 1985. (1985)
- STEPHEN B. SPIRO, *Associate Professional Specialist in The Snie Museum of Art*. B.A., Adelphi Univ., 1965; M.B.A., *ibid.*, 1967. (1976)
- DONALD E. SPORLEDER, *Professor of Architecture*. B.S., Univ. of Illinois, 1953; M.S., *ibid.*, 1955. (1963)
- MICHAEL J. SPURR, *Visiting Assistant Professor of Mathematics*. B.S., Marquette Univ., 1975; M.S., Tulane Univ., 1981; Ph.D., *ibid.*, 1983. (1987)
- CARL L. STAM, *Associate Professional Specialist, Director of Choral Music and Concurrent Assistant Professor of Music*. A.B., Univ. of North Carolina, 1975; M.M., *ibid.*, 1978. (1981)
- JOHN W. STAMPER, *Assistant Professor of Architecture*. B.S., Univ. of Illinois, 1973; M.A., *ibid.*, 1975; M.A., Williams College, 1977. (1984)
- NANCY K. STANTON, *Professor of Mathematics*. B.S., Stanford Univ., 1969; Ph.D., Massachusetts Institute of Technology, 1973. (1981)
- DENNIS J. STARK, *Director of Aquatics and Assistant Professor of Physical Education*. B.S., Univ. of Notre Dame, 1947; M.S., *ibid.*, 1949. (1956)
- \*LAWRENCE STAUDER, *Associate Professor Emeritus of Electrical Engineering*. B.S.E.E., Univ. of Notre Dame, 1929; M.S.E.E., Massachusetts Institute of Technology, 1931. (1937)
- EVELYNE H. STEPHENS, *Assistant Faculty Fellow in the Helen Kellogg Institute for International Studies*. M.A., Yale Univ., 1973; Ph.D., *ibid.*, 1977. (1987)
- JOHN D. STEPHENS, *Assistant Faculty Fellow in the Helen Kellogg Institute for International Studies*. B.A., Harvard Univ., 1970; M.Phil., Yale Univ., 1974; Ph.D., *ibid.*, 1976. (1987)
- JAMES P. STERBA, *Professor of Philosophy*. B.A., LaSalle College, 1966; M.A., Univ. of Pittsburgh, 1972; Ph.D., *ibid.*, 1973. (1973)
- RICHARD STEVENS, *Associate Professor of Art, Art History and Design*. A.B., Univ. of Notre Dame, 1951; M.A., *ibid.*, 1952. (1955)
- KAY L. STEWART, *Assistant Professional Specialist in Biological Sciences*. A.A.S., Purdue Univ., 1982. (1986)
- WILHELM F. STOLL, *Professor of Mathematics*. Ph.D., Univ. of Tübingen, 1953. (1960)
- STEPHAN A. STOLZ, *Visiting Assistant Professor of Mathematics*. B.S., Univ. of Bielefeld, 1975; M.S., Univ. of Bonn, 1979; Ph.D., Univ. of Mainz, 1984. (1986)

- \*WILLIAM STOREY, *Professor Emeritus of Theology*. B.A., Assumption College, 1949; M.A., *ibid.*, 1950; M.M.S., Univ. of Notre Dame, 1954; D.M.S., *ibid.*, 1959. (1967)
- \*ADOLF G. STRANDHAGEN, *Professor Emeritus of Aerospace and Mechanical Engineering*. B.S.E., in Nav. Arch. and Marine Engineering, Univ. of Michigan, 1939; B.S.E., *ibid.*, 1939; M.S.E., *ibid.*, 1940; Ph.D., *ibid.*, 1942. (1946)
- WILLIAM C. STRIEDER, *Professor of Chemical Engineering*. B.S., Pennsylvania State Univ., 1959; Ph.D., Case Institute of Technology, 1963. (1966)
- \*THOMAS J. STRITCH, *Professor Emeritus of American Studies*. A.B., Univ. of Notre Dame, 1934; A.M., *ibid.*, 1935. (1935)
- SOMPONG SUCHARITKUL, *Visiting Robert E. and Marion D. Short Professor of Law*. B.A., Univ. of Oxford, 1953; D.Phil., *ibid.*, 1955; LL.M., Harvard Univ., 1956. (1987)
- PULIYUR S. SUDARSANAM, *Adjunct Associate Professor in the M.B.A. London Program*. B.Sc., Madras Univ., 1966; M.Sc., *ibid.*, 1968; M.Sc., City Univ., London, 1977; Ph.D., *ibid.*, 1981. (1986)
- KATHLEEN M. SULLIVAN, *Adjunct Assistant Professor of English*. B.A., Mount St. Joseph College, 1978; M.A., Univ. of Notre Dame, 1982; Ph.D., *ibid.*, 1987. (1987)
- REV. MICHAEL B. SULLIVAN, C.S.C., *Adjunct Instructor in the Freshman Writing Program*. A.B., Stonehill College, 1965; S.T.B., Gregorian Univ., 1968; M.Th., Univ. of Notre Dame, 1973; M.A., *ibid.*, 1982. (1987)
- REV. PATRICK J. SULLIVAN, C.S.C., *Adjunct Assistant Professor of Sociology*. A.B., Univ. of Notre Dame, 1952; M.A., Fordham Univ., 1958; Ph.D., Catholic Univ., 1971. (1982)
- CHESTER L. SUTULA, *Guest Associate Professor of Biological Sciences*. B.S., Holy Cross College, 1954; Ph.D., Iowa State University, 1959. (1982)
- JUDGE JEANNE JOURDAN SWARTZ, *Adjunct Associate Professor of Law*. A.B., Chestnut Hill College, 1961; J.D., Univ. of Notre Dame Law School, 1975. (1983)
- THOMAS R. SWARTZ, *Professor of Economics, Collegiate Fellow, College of Arts and Letters*. B.A., LaSalle College, 1960; M.A., Ohio Univ., 1962; Ph.D., Indiana Univ., 1965. (1965)
- FREDERIC W. SYBURG, *Associate Professor of Communication and Theatre*. A.B., Loras College, 1949; M.A., Columbia Univ., 1953. (1954)
- BOLESŁAW B. SZCZESNIAK, *Professor Emeritus of History*. Dipl. Orient Inst. (Warsaw, Poland), 1935; Cand.D.Litt., Waseda Univ. (Tokyo), 1949; Ph.D., Univ. of Ottawa, 1950. (1949)
- \*ERNEST A. SZEKELEY, *Staff Professional Specialist Emeritus in Physical Education*. B.S.P.E., Univ. of Notre Dame, 1933. (1944)
- ALBIN A. SZEWCZYK, *Chairman and Professor of Aerospace and Mechanical Engineering*. B.S.M.E., Univ. of Notre Dame, 1956; M.S.M.E., *ibid.*, 1958; Ph.D., Univ. of Maryland, 1961. (1962)
- JACOB SZMUSZKOVICZ, *Adjunct Professor of Chemistry*. B.A., American Univ., Beirut, Lebanon, 1944; Ph.D., Hebrew Univ., 1946. (1986)
- C. WILLIAM TAGESON, *Associate Professor of Psychology*. (On leave 1987-88). B.A., San Luis Rey College, 1948; M.A., Catholic Univ. of America, 1955; Ph.D., *ibid.*, 1960. (1969)
- DOLORES W. TANTOCO, *Librarian*. B.S.L.S., Univ. of the Philippines, 1952; M.S.L.S., Syracuse Univ., 1957. (1957)
- VALERIE S. TARICO, *Assistant Professor of Psychology*. (On leave 1987-88). B.A., Wheaton College, 1982; Ph.D., Univ. of Iowa, 1987. (1987)
- RAFAEL E. TARRAGO, *Assistant Librarian, University Libraries*. B.S., Univ. of Massachusetts, 1974; M.A., Catholic Univ., 1977; M.L.S., Simmons College, Grad. School of Lib. Science, 1986. (1986)
- LEE A. TAVIS, C.R. *Smith Professor of Business Administration*. B.S., Univ. of Notre Dame, 1953; M.B.A., Stanford Univ., 1960; D.B.A., Indiana Univ., 1969. (1976)
- JAMES I. TAYLOR, *Acting Dean, College of Engineering and Professor of Civil Engineering*. B.S.C.E., Case Institute of Technology, 1956; M.S.C.E., *ibid.*, 1962; Ph.D., Ohio State Univ., 1965. (1976)
- LAURENCE R. TAYLOR, *Professor of Mathematics*. A.B., Princeton Univ., 1967; Ph.D., Univ. of California (Berkeley), 1971. (1973)
- MARIAN E. TAYLOR, *Adjunct Assistant Professor in the Freshman Writing Program*. B.A., Middlebury College, 1963; M.A., Calif. State Univ. at Long Beach, 1971; Ph.D., Univ. of Notre Dame, 1986. (1987)
- BERNARD A. TEAH, *Associate Faculty Fellow in the Lobund Laboratory*. B.S., Univ. of Notre Dame, 1940. (1965)
- \*ERNEST W. THIELE, *Professor Emeritus of Chemical Engineering*. A.B., Loyola Univ., 1916; B.S., Univ. of Illinois, 1919; Ph.D., Massachusetts Institute of Technology, 1925. (1960)
- J. KERRY THOMAS, *Julius A. Nieuwland Professor of Science, Department of Chemistry*. B.Sc., Univ. of Manchester, 1954; Ph.D., *ibid.*, 1957; Sc.D., *ibid.*, 1969. (1970)
- \*RICHARD J. THOMPSON, *Associate Professor Emeritus of Arts and Letters*. B.A., Univ. of Toronto, 1933; M.A., *ibid.*, 1934; Ph.D., *ibid.*, 1940. (1948)
- PETER W. THORNTON, *Professor Emeritus of Law, London Program*. A.B., Brooklyn College, 1939; J.D., Brooklyn Law School, 1941; LL.M., *ibid.*, 1969. (1976)
- \*JOSEPH A. TIHEN, *Professor Emeritus of Biological Sciences*. A.B., Univ. of Kansas, 1940; Ph.D., Univ. of Rochester, 1945. (1960)
- MARY KATHERINE TILLMAN, *Associate Professor in the Program of Liberal Studies*. B.A., Mundelein College, 1964; M.A., St. Louis Univ., 1966; M.A., New School for Social Research, 1971; Ph.D., *ibid.*, 1974. (1973)
- HEMANT K. TIWARI, *Visiting Assistant Professor of Mathematics*. B.Sc., Univ. of Kanpur, India, 1976; M.Sc., Indian Institute of Technology, 1983; M.S., Univ. of Notre Dame, 1983. (1986)
- MARGARET K. TOLBERT, *Assistant Professional Specialist in The Sinite Museum of Art*. B.A., Colorado College, 1982; M.A., Univ. of Iowa, 1984. (1987)
- WALTER J. TOMASCH, *Professor of Physics*. B.S., Case Western Reserve Univ., 1952; M.S., Rensselaer Polytechnic Institute, 1955; Ph.D., Case Western Reserve Univ., 1958. (1968)
- KERN R. TREMBATH, *Visiting Assistant Professor of Theology*. A.B., Univ. of California at Berkeley, 1973; M.Div., Concordia Seminary at St. Louis, 1978; M.A., Western Kentucky Univ., 1979; M.A., Univ. of Notre Dame, 1982; Ph.D., *ibid.*, 1984. (1985)
- G. N. R. TRIPATHI, *Associate Professional Specialist in the Radiation Laboratory*. B.Sc., Univ. of Gorakhpur, India, 1960; M.Sc., *ibid.*, 1962; Ph.D., *ibid.*, 1968. (1978)
- REV. DR. DAVID H. TRIPP, *Visiting Associate Professor of Theology*. B.A., Cambridge Univ., 1963; M.A., Leeds Univ., 1965; Ph.D., *ibid.*, 1984. (1987)
- SUNNY K. BOYD TRIPP, *Assistant Professor of Biological Sciences*. A.B., Princeton Univ., 1981; M.S., Oregon State Univ., 1984; Ph.D., *ibid.*, 1987. (1987)
- THOMAS A. TROEGER, *Adjunct Associate Professor of Biological Sciences*. B.A., Indiana Univ., 1959; M.D., Indiana Univ. School of Medicine, 1962. (1971)
- ANTHONY M. TROZZOLO, *Charles L. Huisking Professor of Chemistry*. B.S., Illinois Institute of Technology, 1950; M.S., Univ. of Chicago, 1957; Ph.D., *ibid.*, 1960. (1975)
- EDWARD R. TRUBAC, *Associate Professor of Finance and Business Economics*. B.S., Manhattan College, 1957; M.A., Syracuse Univ., 1960; Ph.D., *ibid.*, 1965. (1960)
- BARBARA McGETTRICK TURPIN, *Assistant Professional Specialist in the College of Arts and Letters and Concurrent Assistant Professor in the Arts and Letters Core Course*. A.B., Emmanuel College, 1972; M.A., Univ. of Wisconsin, 1974; M.A., Univ. of Notre Dame, 1977; Ph.D., *ibid.*, 1980. (1980-1984; 1985)
- ROBERT C. TUTTLE, *Visiting Instructor in Sociology*. B.A., Univ. of Kansas, 1983; M.A., Univ. of Notre Dame, 1985; Ph.D., *ibid.*, 1987. (1987)
- KENYON S. TWEEDELL, *Professor of Biological Sciences*. B.S., Univ. of Illinois, 1947; M.S., *ibid.*, 1949; Ph.D., *ibid.*, 1953. (1958)
- REV. DAVID T. TYSON, C.S.C., *Vice President for Student Affairs and Associate Professor of Management*. A.B., Univ. of Notre Dame, 1970; M.Th., *ibid.*, 1974; Ph.D., Indiana Univ., 1980. (1980)
- JOHN J. UHRAN, JR., *Professor of Electrical Engineering*. B.S., Manhattan College, 1957; M.S., Purdue Univ., 1963; Ph.D., *ibid.*, 1966. (1966)
- EDWARD A. ULICNY, *Staff Professional Specialist in the Radiation Laboratory*. B.S., St. Vincent College, 1953; M.B.A., Duquesne Univ., 1963. (1976)
- EUGENE C. ULRICH, *Professor of Theology*. (On leave spring semester). Litt.B., Xavier Univ., 1961; Ph.L., Loyola Univ., 1964; B.D., Woodstock College, 1970; M.A., Harvard Univ., 1967; Ph.D., *ibid.*, 1975. (1973)

- ROBERT A. VACCA, *Assistant Professor of Modern and Classical Languages*. B.A., Marquette Univ., 1962; Ph.D., Univ. of Chicago, 1973. (1969)
- ERICKA MAZA DE VALENZUELA, *Associate Professional Specialist in the Helen Kellogg Institute for International Studies*. M.A., Universidad de Concepcion School of Social Work, Chile, 1970. (1986)
- JULIO S. VALENZUELA, *Associate Professor of Sociology*. Licenclatura, Univ. de Concepcion, Chile, 1970; Ph.D., Columbia Univ., 1979. (1986)
- CHRIS R. VANDEN BOSSCHE, *Assistant Professor of English*. (On leave 1987-88). B.A., Univ. of Notre Dame, 1972; Ph.D., Univ. of California at Santa Cruz, 1982. (1984)
- JOHN H. VAN ENGEN, *Director of the Medieval Institute and Associate Professor of History*. A.B., Calvin College, 1969; Ph.D., Univ. of Calif., 1976. (1977)
- SANDRA L. VANSLAGER, *Assistant Professional Specialist in Physical Education*. B.S., Indiana State Univ., 1974; Ph.D., Indiana Univ., Fort Wayne, 1978. (1980)
- ARVIND VARMA, *Chairman and Professor of Chemical Engineering*. B.S., Punjab Univ., India, 1966; M.S., Univ. of New Brunswick, Canada, 1968; Ph.D., Univ. of Minnesota, 1972. (1975)
- ROBERT H. VASOLI, *Associate Professor of Sociology*. A.B., LaSalle College (Philadelphia), 1952; M.A., Univ. of Notre Dame, 1953; Ph.D., *ibid.*, 1964. (1957)
- EDWARD VASTA, *Professor of English*. B.A., Univ. of Notre Dame, 1952; M.A., Univ. of Michigan, 1954; Ph.D., Stanford Univ., 1963. (1958)
- ROBERT P. VECCHIO, *Chairman and Franklin D. Schurz Professor of Management*. B.S., DePaul Univ., 1972; M.A., Univ. of Illinois, 1974; Ph.D., *ibid.*, 1976. (1976)
- FRANCIS H. VERHOFF, *Adjunct Professor of Chemical Engineering*. B.A., Univ. of Dayton, 1964; M.A., Univ. of Michigan, 1965; Ph.D., *ibid.*, 1968. (1987)
- GEORGE W. VIGER, *Associate Professor of Accountancy*. B.S., Louisiana State Univ., 1948; M.B.A., *ibid.*, 1949; C.L.U., 1955; C.P.A., Indiana, 1957. (1950)
- PAOLO VISONA, *Assistant Professor of Modern and Classical Languages*. M.A., Univ. of California at Santa Barbara, 1980; Ph.D., Univ. of Michigan, 1985. (1986)
- DONALD G. VOGL, *Associate Professor of Art, Art History and Design*. B.A.E., Univ. of Chicago, 1957; M.A.Ed., Univ. of Wisconsin, 1958. (1963)
- VLADETA VUCKOVIC, *Associate Professor of Mathematics*. D.Sc., Serbian Academy of Science, 1953. (1963)
- \*GEORGE J. WACK, *Professor Emeritus of Modern and Classical Languages*. Ph.D., Univ. of Notre Dame, 1923. (1923)
- ROBERT J. WADDICK, *Assistant Dean, College of Arts and Letters*. A.B., Univ. of Notre Dame, 1951; M.A., *ibid.*, 1952. (1953)
- \*MORRIS WAGNER, *Professor Emeritus of Biological Sciences*. B.S., Cornell Univ., 1941; M.S., Univ. of Notre Dame, 1946; Ph.D., Purdue Univ., 1965. (1946)
- RUSSELL G. WAHLERS, *Assistant Professor of Marketing*. (On leave spring semester). B.B.A., Kent State Univ., 1970; M.B.A., *ibid.*, 1973; D.B.A., *ibid.*, 1981. (1981)
- \*BERNARD WALDMAN, *Professor Emeritus of Physics*. A.B., New York Univ., 1934; Ph.D., *ibid.*, 1939. (1940)
- ANDRZEJ WALICKI, *Eugene and Helen Conley Professor of History*. Ph.D., Univ. of Warsaw, 1958. (1986)
- A. PETER WALSHE, *Director, African Studies Program; Professor of Government and International Studies*. B.A., Wadham College, Oxford Univ., 1956; M.A., Oxford Univ., 1959; D.Phil., *ibid.*, 1968. (1966)
- REV. JOSEPH L. WALTER, C.S.C., *Chairman of Preprofessional Studies and Associate Professor of Chemistry*. B.S., Duquesne Univ., 1951; Ph.D., Univ. of Pittsburgh, 1955. (1961)
- GAIL L. WALTON, *Adjunct Instructor in Music*. B.Mus., Westminster Choir College, 1976; M.Mus., Eastman School of Music, 1977. (1982)
- JAMES H. WALTON, *Associate Professor of English*. A.B., Univ. of Notre Dame, 1959; M.A., Northwestern Univ., 1960; Ph.D., *ibid.*, 1966. (1963)
- ZHE-XIAN WAN, *Guest Professor of Mathematics*. (1987)
- CHRISTOPHER WANT, *Adjunct Instructor in the College of Arts and Letters London Program*. B.A., Manchester Univ., 1977. (1983)
- JAMES F. WARD, *Adjunct Assistant Professor of Accountancy*. B.A., Lewis Univ., 1973. (1978)
- KATHERINE E. WARD, *Adjunct Associate Professor in the London Law Program*. B.A., Univ. of California at Santa Barbara, 1972; J.D., Univ. of Michigan, 1977. (1987)
- JENNIFER L. WARLICK, *Associate Professor of Economics*. (On leave 1986-87). B.A., Duke Univ., 1972; M.A., Univ. of Wisconsin, 1975; Ph.D., *ibid.*, 1979. (1982)
- ROBERT E. WARNER, *Visiting Professor of Physics*. B.S., Antioch College, 1954; Ph.D., Univ. of Rochester, 1959. (1987)
- CAPT. TIMOTHY J. WARRICK, *Assistant Professor of Military Science*. B.Sc., Mankato State Univ., 1972; M.Sc., Michigan State Univ., 1974. (1987)
- REV. RONALD J. WASOWSKI, C.S.C., *Assistant Professor of Earth Sciences*. B.S., Univ. of Notre Dame, 1970; M.Th., *ibid.*, 1973; M.A., Univ. of California at Los Angeles, 1977; Ph.D., *ibid.*, 1983. (1983)
- STEPHEN H. WATSON, *Associate Professor of Philosophy*. (On leave spring semester). B.A., Carroll College, 1972; M.A., Duquesne Univ., 1975; Ph.D., *ibid.*, 1979. (1983)
- JOSEPH P. WAWRYKOW, *Instructor in Theology*. B.A., Univ. of Manitoba, Canada, 1978; M.A., *ibid.*, 1980; M.A., Yale Univ., 1981; M.Phil., *ibid.*, 1984. (1986)
- F. ELLEN WEAVER, *Associate Professional Specialist, Assistant Chairwoman and Collegiate Director of Theology*. B.A., Regis College, 1965; M.A., Andover Newton Theological School, 1970; Ph.D., Princeton Univ., 1973. (1976)
- H. RONALD WEBER, *Professor of American Studies*. B.A., Univ. of Notre Dame, 1957; M.F.A., Univ. of Iowa, 1960; Ph.D., Univ. of Minnesota, 1967. (1963)
- JOHN A. WEBER, *Associate Professor of Marketing*. B.A., Marquette Univ., 1964; Ph.D., Univ. of Wisconsin, 1970. (1969)
- JOYCE M. WEGS, *Adjunct Assistant Professor in the College of Arts and Letters*. B.S., Western Illinois Univ., 1964; M.A., Univ. of Illinois, 1968; Ph.D., *ibid.*, 1973. (1979)
- J. ROBERT WEGS, *Chairman and Associate Professor of History*. B.A., Western Illinois Univ., 1963; M.A., Northern Illinois Univ., 1966; Ph.D., Univ. of Illinois, 1970. (1977)
- DAVID F. WEHLAGE, *Adjunct Assistant Professor of Psychology*. A.B., Univ. of Notre Dame, 1961; M.D., Indiana Univ. School of Medicine, 1965. (1975)
- JERRY CHE-YUNG WEI, *Assistant Professor of Management*. B.S., National Tsing Hua Univ., 1979; M.Eng., Rochester Institute of Technology, 1983; Ph.D., Texas A&M Univ., 1987. (1987)
- ANDREW J. WEIGERT, *Professor of Sociology*. B.A., St. Louis Univ., 1958; M.A., *ibid.*, 1960; B.A., Woodstock College, 1964; Ph.D., Univ. of Minnesota, 1968. (1968)
- KATHLEEN MAAS WEIGERT, *Assistant Professional Specialist in the Center for Social Concerns*. B.A., Univ. of Minnesota, 1966; M.A., *ibid.*, 1968; Ph.D., Univ. of Notre Dame, 1972. (1974)
- REV. CHARLES WEIHER, C.S.C., *Assistant Professor of Philosophy*. B.S., Univ. of Notre Dame, 1942; M.A., *ibid.*, 1956; Ph.D., *ibid.*, 1960. (1956)
- GARY WEIL, *Part-time Staff Professional Specialist in Physical Education*. B.A.E., Arizona State Univ., 1978; M.S., *ibid.*, 1980. (1983)
- PAUL P. WEINSTEIN, *Professor of Biological Sciences*. A.B., Brooklyn College, 1941; Sc.D., Johns Hopkins Univ., 1949. (1969)
- MICHAEL R. WELCH, *Associate Professor of Sociology*. B.A., LeMoyne College, 1972; M.A., Univ. of North Carolina, 1975; Ph.D., *ibid.*, 1980. (1981)
- JOHN P. WELLE, *Assistant Professor of Modern and Classical Languages*. B.A., St. John's Univ., 1974; M.A.T., St. Thomas College, 1975; M.A., Indiana Univ., 1980; Ph.D., Indiana Univ., 1983. (1983)
- MARIE A. WELLINGTON, *Assistant Professor of Modern and Classical Languages*. B.A., Wellesley College, 1976; M.A., Harvard Univ., 1977; Ph.D., *ibid.*, 1981. (1987)
- NOELLE WERGE, *Adjunct Instructor in English*. B.A., Douglass College, 1963. (1985)



- THOMAS A. WERGE, *Professor of English*. B.A., Hope College, 1963; M.A., Cornell Univ., 1964; Ph.D., *ibid.*, 1967. (1967)
- JEFFREY K. WEST, *Adjunct Instructor in the College of Arts and Letters London Program*. B.A., Univ. of East Anglia, 1976. (1983)
- CRAIG J. WESTENDORF, *Assistant Professional Specialist in Music*. B.Mus., Eastman School of Music, 1975; M.M., Univ. of Notre Dame, 1977. (1984)
- HOWARD W. WETTSTEIN, *Associate Professor of Philosophy*. B.A., Yeshiva College, 1965; M.A., City Univ. of New York, 1974; Ph.D., *ibid.*, 1976. (1983)
- REV. JAMES F. WHITE, *Professor of Theology*. (On leave 1987-88). A.B., Harvard Univ., 1952; B.D., Union Theological Seminary, 1956; Ph.D., Duke Univ., 1960. (1980)
- JOSEPH M. WHITE, *Assistant Faculty Fellow in History*. B.A., Indiana Univ. at Indianapolis, 1972; M.A., Butler Univ., 1974; M.A., Univ. of Notre Dame, 1976; Ph.D., *ibid.*, 1980. (1982)
- THOMAS L. WHITMAN, *Professor of Psychology*. B.S., St. Norbert's College, 1962; M.A., Univ. of Illinois, 1965; Ph.D., *ibid.*, 1967. (1967)
- LT. CMDR. TIMOTHY H. WIEAND, *Assistant Professor of Naval Science*. B.A., Muhlenberg College, 1971; M.A., Salve Regina, 1985. (1987)
- MICHAEL C. F. WIESCHER, *Assistant Professor of Physics*. B.A., Univ. of Munster, 1972; M.A., *ibid.*, 1975; Ph.D., *ibid.*, 1980. (1986)
- CHARLES K. WILBER, *Professor of Economics*. B.A., Univ. of Portland, 1957; M.S., *ibid.*, 1960; Ph.D., Univ. of Maryland, 1966. (1975)
- WILLIAM L. WILKIE, *Al and Eleanor Nathe Professor of Marketing*. B.B.A., Univ. of Notre Dame, 1966; M.B.A., Stanford Univ., 1969; Ph.D., *ibid.*, 1970. (1987)
- EDWARD B. WILLIAMS, *Associate Professor of Mathematics*. (On leave 1987-88). B.S., Massachusetts Institute of Technology, 1967; Ph.D., *ibid.*, 1972. (1975)
- LINDA M. WILLIAMS, *Assistant Professional Specialist in the Lobund Laboratory*. B.A., Indiana Univ., 1975. (1987)
- REV. OLIVER F. WILLIAMS, C.S.C., *Associate Provost and Associate Professor of Management*. BS.Ch.E., Univ. of Notre Dame, 1961; M.Th., *ibid.*, 1969; Ph.D., Vanderbilt Univ., 1974. (1973)
- RICHARD A. WILLIAMS, *Assistant Professor of Sociology*. B.A., Creighton Univ., 1977; M.S., Univ. of Wisconsin, 1981; Ph.D., *ibid.*, 1986. (1986)
- URSULA MERKLE WILLIAMS, *Adjunct Instructor in Modern and Classical Languages*. B.A., State Univ. of New York at Oswego, 1971; M.A., Ohio Univ., 1973. (1984)
- ROBERT W. WILLIAMSON, JR., *Associate Dean, College of Business Administration, Professor of Accountancy*. B.B.A., Univ. of Notre Dame, 1961; M.B.A., Univ. of Chicago, 1963; Ph.D., *ibid.*, 1971. (1967)
- ALBERT K. WIMMER, *Assistant Professor of Modern and Classical Languages*. M.A., Univ. of Notre Dame, 1964; M.A., *ibid.*, 1967; Ph.D., Indiana Univ., 1975. (1964)
- DANIEL H. WINICUR, *Dean of Administration, University Registrar, Associate Professor of Chemistry and Scientist in the Radiation Laboratory*. B.M.E., City College of New York, 1961; M.S.M.E., Univ. of Connecticut, 1963; Ph.D., Univ. of California, Los Angeles, 1968. (1970)
- ERHARD M. WINKLER, *Professor of Earth Sciences*. D.Sc., Univ. of Vienna, 1945. (1948)
- REV. GEORGE WISKIRCHEN, C.S.C., *Assistant Professor of Music, Associate Professional Specialist in Music*. A.B., Univ. of Notre Dame, 1951; M.Mus. Ed., Northwestern Univ., 1960. (1975, 1977)
- PATRICIA L. WISMER, *Assistant Professor of Theology*. B.A., College of New Rochelle, 1971; M.A., Univ. of Chicago, 1974; Ph.D., *ibid.*, 1983. (1984)
- JAMES L. WITTENBACH, *Professor of Accountancy*. B.S., Ferris State College, 1965; M.B.A., Michigan State Univ., 1967; D.B.A., Univ. of Oklahoma, 1972; C.P.A., Indiana, 1974. (1972)
- ROBERT H. WITTORF, *Associate Librarian, University Libraries*. B.A., Brigham Young Univ., 1959; M.L.S., Pratt Institute, 1960; M.B.A., Capital Univ., 1983. (1986)
- EDUARDO E. WOLF, *Professor of Chemical Engineering*. B.S., Univ. of Chile, 1969; M.S., Univ. of California at Davis, 1972; Ph.D., Univ. of California at Berkeley, 1975. (1975)
- ROBERT J. WOLOSIN, *Adjunct Assistant Professor of Sociology*. A.B., Univ. of Chicago, 1964; M.S., Univ. of Michigan, 1967; Ph.D., *ibid.*, 1968. (1983)
- PIT-MANN WONG, *Professor of Mathematics*. B.Sc., National Taiwan Univ., 1971; Ph.D., Univ. of Notre Dame, 1976. (1980)
- WARREN J. WONG, *Professor of Mathematics*. B.S., Univ. of Otago, 1954; M.S., *ibid.*, 1955; Ph.D., Harvard Univ., 1959. (1964)
- SUNG-SIK WOO, *Visiting Assistant Professor of Mathematics*. B.A., Seoul National Univ., 1975; M.A., *ibid.*, 1977. (1986)
- COL. DAVID M. WOODS, *Chairman and Professor of Aerospace Studies*. B.A., DePauw Univ., 1960; M.Ed., Boston Univ., 1980. (1985)
- CMDR. BRENT L. WORMS, *Assistant Professor of Naval Science*. B.S., Univ. of Nebraska, 1970; M.S., Naval Postgraduate School, 1980. (1986)
- \*STEPHEN T. WORLAND, *Professor Emeritus of Economics*. B.A., Univ. of Illinois, 1947; M.A., *ibid.*, 1949; Ph.D., *ibid.*, 1956. (1957)
- \*HARRY WORTHINGTON, *Assistant Professor Emeritus of Management*. B.S., Dartmouth College, 1917. (1953)
- \*BERNARD S. WOSTMANN, *Professor Emeritus of Biological Sciences*. M.Sc., Univ. of Amsterdam, 1945; Ph.D., *ibid.*, 1948. (1955)
- DAVID J. WRIGHT, *Assistant Professor of Finance and Business Economics*. B.S., Univ. of Illinois, 1973; M.B.A., *ibid.*, 1975; Ph.D., *ibid.*, 1979. (1984)
- FREDERICK D. WRIGHT, *Assistant Dean, College of Arts and Letters, Assistant Professor of Government and International Studies, and Director, Black Studies Program*. B.G.S., Roosevelt Univ., 1972; M.A., *ibid.*, 1974; Ph.D., Princeton Univ., 1982. (1978)
- PATRICK M. WRIGHT, *Instructor in Management*. B.A., Wheaton College, 1982; M.B.A., Michigan State Univ., 1987. (1987)
- XIAOLONG WU, *Visiting Assistant Professor of Mathematics*. B.S., Beijing Teachers College, 1975; M.A., Columbia Univ., 1982; Ph.D., *ibid.*, 1984. (1987)
- FREDERICO JOSE XAVIER, *Associate Professor of Mathematics*. (On leave 1987-88). B.S., Univ. Federal de Pernambuco, 1971; M.S., *ibid.*, 1973; Ph.D., Univ. of Rochester, 1977. (1985)
- KWANG-TZU YANG, *Viola D. Hank Professor of Aerospace and Mechanical Engineering*. B.S., Illinois Institute of Technology, 1951; M.S., *ibid.*, 1952; Ph.D., *ibid.*, 1955. (1955)
- JAMES F. YERGES, *Part-time Lecturer in Architecture*. B.S., Univ. of Wisconsin, 1971; M.S., *ibid.*, 1973; Ph.D., *ibid.*, 1980. (1986)
- JOHN H. YODER, *Professor of Theology*. B.A., Goshen College, 1947; D.Theo., Univ. of Basel (Switzerland), 1962. (1977)
- SUSAN L. YOUENS, *Assistant Professor in the Program of Liberal Studies*. (On leave 1987-88). B.Mus., Southwestern Univ., 1969; M.A., Harvard Univ., 1971; Ph.D., *ibid.*, 1975. (1984)
- ANDREW J. ZADEREJ, *Adjunct Instructor in Electrical and Computer Engineering*. B.S.E.E., Purdue Univ., 1977; M.S.E.E., *ibid.*, 1984. (1987)
- MICHAEL ZALKIN, *Assistant Professor of Economics*. (On leave 1987-88). B.A., Ithaca College, 1977; M.A., Univ. of Massachusetts at Amherst, 1981; Ph.D., *ibid.*, 1986. (1985)
- MARY VIRGINIA ZELLER, *Professional Specialist in the College of Engineering*. B.S., Notre Dame College (Cleveland), 1964; M.S., John Carroll Univ., 1966; Ph.D., Univ. of Notre Dame, 1971. (1981)
- ERWIN E. ZELMER, *Assistant Professional Specialist in the Lobund Laboratory*. (1983)
- LORENZO A. ZEUGNER, JR., *Associate Librarian*. A.B., Fairfield Univ., 1965; MA.ED., *ibid.*, 1967; M.L.S., Univ. of Pittsburgh, 1969. (1978)
- JAMES B. ZIMAROWSKI, *Assistant Professor of Management*. B.S., West Virginia Institute of Tech., 1974; M.B.A., Marshall Univ., 1976; M.A., *ibid.*, 1977; J.D., West Virginia Univ., 1982; LL.M., Univ. of Illinois, 1985. (1985)

---

Vol. 17, No. 4

October 31, 1987

Notre Dame Report (USPS 7070-8000) is an official publication published fortnightly during the school year, monthly in the summer, by the University of Notre Dame, Department of Public Relations and Information. Second-class postage paid at Notre Dame, Ind. Postmaster: Please send address corrections to: Editor, Notre Dame Report, c/o Rm. 415, Administration Building, Notre Dame, IN 46556

© 1987 by the University of Notre Dame, Ind. 46556. All rights reserved.

---

(Continued from front cover)

## University Committees

- 121 Academic Council
- 122 Affirmative Action Committees
- 123 Budget Priorities Committee
- 123 Campus Life Council
- 124 Committee on Admissions, Scholarships,  
and Financial Aid
- 124 Committee on the History  
of the University
- 124 Committee on the Protection  
of Human Subjects
- 125 Editorial Board of the University  
of Notre Dame Press
- 125 Editors of Scholarly Publications
- 125 Enrollment Projection Committee
- 126 Executive Committee for Computing  
Policy
- 126 Faculty Board in Control of Athletics
- 126 Faculty Grievance Committee
- 126 Faculty Senate
- 127 Foreign Study Advisory Committee
- 127 Graduate Council
- 128 Institutional Animal Care and Use Committee
- 128 Minority Student Affairs Committee
- 128 O.S.H.A. (Occupational Safety and  
Health Act of 1970) Central Committee
- 129 Provost's Advisory Committee
- 129 Radiation Control Committee
- 129 Review Panel for Appeals Concerning Sexual  
Discrimination 1987-88
- 129 Teacher Education Program Advisory Committee
- 130 University Advisory Committee on the Disabled
- 130 University Committee on the Academic Honor Code
- 130 University Committee for the Freshman  
Year of Studies
- 130 University Committee on Computing  
and Information Services
- 131 University Committee on Continuing Education
- 131 University Committee on Elections
- 131 University Committee on Libraries
- 131 University Committee on Patents
- 132 University Committee on Research  
and Sponsored Programs
- 132 University Energy Conservation Committee
- 132 University Institutional Biosafety Committee
- 133 University Administration Organization  
Chart

## Faculty of the University Academic Year 1987-88

- 135 Faculty of the University  
Academic Year 1987-88

---

## notre dame report

An official publication of the University of Notre Dame, Department of Public Relations and Information. Individual copies are available in the Notre Dame Hammes Bookstore at 50 cents each. Mail subscriptions are \$10 per year. Back copies are available through the mail at 70 cents each.

**Darlene Cutrona, Editor**  
**John Furnari, Layout**  
Publications and Graphic Services  
415 Administration Building  
Notre Dame, Ind. 46556  
(219) 239-5337

---

7 MR. BOLESŁAW SZCZESNIAK  
POST OFFICE BOX 15  
NOTRE DAME IN 46556

6626