

LAMBERT RANCH BUTTE SALE

The background of the entire poster is a close-up photograph of two mounted bull heads. The head on the left is dark brown with a thick, shaggy mane. The head on the right is lighter, possibly grey or tan, with a prominent white horn and a blue collar around its neck. Both heads are mounted on a rough, textured wooden surface. The lighting is warm and natural, highlighting the texture of the fur and wood.

A Choice Offering
of Outstanding Angus
Bulls from Sunbright
Angus, Tara Farms &
Westwind Angus!

OCTOBER, 17 2020 - OROVILLE, CA
AUCTIONEER ... COL. RICK MACHADO



BUTTE BULL SALE 2020



Welcome to our 14th annual Lambert Ranch Butte Bull Sale.

To say 2020 has been a crazy year would be an understatement. Despite the never-ending challenges, we in the cattle industry are still out there raising high quality beef to feed our country. We are truly essential to our society. Once again, we have a great set of Hereford bulls both polled and horned. They are raised as calves on the rocky hillsides of Alturas then developed here in the hot valley. These bulls will thrive in any climate.

We are excited to announce we have three progressive local Angus breeders joining us this year. Gary and Patsy Ford of Sunbright Angus, Joel and Ruth Popkin of Tara Farms, and Dave and Paula Holden of Westwind Angus. These breeders have topped sales all over California for many years.

As you look through the catalog and have any questions, please feel free to contact one of us and if you need help with accommodations, let me know.

We are looking forward to seeing you October 17th. It will be a great day of friendship and bulls.



Cooper Lambert



The Steve Lambert Family — Lambert Ranch

Saturday, October 17, 2020
In Oroville, Calif.

Sale starts at 1 p.m. at the Oroville Ranch
3159 Nelson Ave., Oroville, CA

Hereford, Polled Hereford and Angus yearlings,
long yearlings and 2-year-old bulls, along with
Bred Hereford Heifers



Watch and bid online for FREE!
www.bidonwvmcattle.com

Schedule of Events

We invite you to inspect the bulls at the Oroville Ranch any time prior to the sale. Sale will be at 1:00 at Oroville Ranch. Lunch will be provided at noon at the sale. Plan to stick around and mingle at the after-party.

Sale Day Phones

Steve Lambert 530-624-5256 | slambert@digitalpath.net
Clayton Lambert..... 530-774-6497
Joel and Ruth Popkin 530-865-3600
Gary and Patsy Ford..... 530-526-6128
Dave and Paula Holden..... 530-736-0727

Special Representatives

Clint Brightwell, American Hereford Association 417-359-6893
Logan Ipsen, Western Livestock Journal 916-947-2392
Matt Macfarlane, California Cattleman Magazine 916-803-3113
Jake Pickering, American Angus Association..... 530-415-5484

Sale Location

Oroville Ranch, 3159 Nelson Ave, Oroville, CA

Auctioneer

Rick Machado 805-474-9422 Office | 805-501-3210 Mobile

Accommodations

Feather Falls Casino, 3 Alverda Drive, Oroville..... 530-533-3885

**Offering special rates for sale*

Holiday Inn Express, 550 Oro Dam Blvd E, Oroville 530-534-5566



Stop by any time to view bulls!

Oroville Ranch — 3159 Nelson Ave, Oroville, CA

530-624-5256

visit our website at lamberranchherefords.com



We wish to thank the following sponsors:



HEREFORD BREED AVERAGES

CE	BW	WW	YW	MM	UDDR	TEAT	FAT	REA	MARB	BMI\$	BI\$	CH\$
2.2	3.0	51	82	49	1.21	1.22	0.010	0.35	0.08	332	397	100

Sale Terms and Conditions

Terms

Terms of the sale are cash or bankable check on sale day. When making settlement, please leave specific instructions in writing for transfer and shipping.

Sale Conditions

Each animal will be sold to the highest bidder. The auctioneer will settle any disputes as to bids and decisions on such matters will be final. Each animal sold becomes the property of the buyer as soon as it is sold. Cattle will be kept for a reasonable length of time and boarded free of charge at the buyer's risk. Lambert Ranch is retaining 1/3 revenue sharing semen interest in every bull selling in this sale. Full possession and full salvage value sells on all bulls.

Guarantee

All cattle are guaranteed to be breeders. You will have 100 days or 3.5 months from sale day to try the cattle. If you suspect an animal to be a non-breeder, you will be required to have a veterinarian inspect the animal to determine the problem. In case an adjustment is required, it will be made with a replacement animal of equal value to the animal in question or credit on the purchase of another animal. No adjustments will be made after 9 months following sale day on any animals.

Herd Health

All bulls have been cleared for Trichinosis, Tuberculosis, BVD and have been checked for semen quality. These bulls have been vaccinated for Anaplasmosis.

Delivery

We are offering free delivery, up to 300 miles, to a central point for any bull purchased at our sale. All bulls need to be picked up or delivered within 30 days of purchase. If you don't need your bull until Spring, please ask about our feeding program.

Absentee Bids

If anyone wishes to bid and cannot attend the sale, we will accept phone or mail bids. We realize everyone's busy schedule and the expense of travel. We will accept phone bids and guarantee the buyer's satisfaction. Please feel free to contact Steve or any of the sale representatives listed.

Announcements

All announcements made from the auction block sale day by the owner or the auctioneer will take precedence over statements in the sale catalog.

Liability Note

Everyone attending this sale does so at their own risk. Neither the owners or their employees assume liability, legal or otherwise, of any accidents which may occur.



Watch and bid online for FREE!
See page 14 for more information.

All bulls have been cleared for Trichinosis, Tuberculosis, BVD, vaccinated for Anaplasmosis and have been checked for semen quality.

ANGUS BREED AVERAGES

CE	BW	WW	YW	MM	FAT	REA	MARB	\$F	\$G	\$B	\$W
6	1.3	56	99	25	.012	.56	.55	80	46	128	56



LONG YEARLING BULLS



Lot 1 — Lambert Gunslinger 13G

1 LAMBERT GUNSLINGER 13G

HORNED

44035238 — Calved: 2/26/19 — Tattoo: BE 13G

UPS UNDISPUTED ET (DLF,HYF,IEF)
NJW 73S 3304 GUNSLINGER 86D ET (CHB)(DLF,HYF,IEF,MSUDF)
 43721744 NJW P606 72N DAYDREAM 73S (DLF,HYF,IEF,MSUDF)

SHF WONDER M326 W18 ET (SOD)(CHB)(DLF,HYF,IEF,MDC)
 UPS MISS DIAMOND 1353 (DLF,HYF,IEF,MSUDF)
 PW VICTOR BOOMER P606 (SOD)(DLF,HYF,IEF,MDF)
 NJW 94J DEW 72N (DLF,HYF,IEF)

GB L1 DOMINO 0153P (DLF,HYF,IEF)
LAMBERT DONNA 153P 72D
 43749284 LAMBERT DONNA 2030 6R

CL 1 DOMINO 732T (SOD)(DLF,IEF)
 GB L1 DOM PRCS 5108J (DOD)(DLF,HYF,IEF)
 C LR DIESEL 2030 ET (DLF,IEF)
 CS BERNADETTE 355C 224G

CE	BW	WW	YW	MM	UDDR	TEAT	FAT	REA	MARB	BMI\$	BIIS	CHBS
0.6	2.8	53	89	34	1.10	1.20	0.003	0.51	0.14	406	478	110
Act. BW	Adj. WW	Adj. YW	Adj. BF/Ratio	Adj. REA/Ratio	Adj. MARB/Ratio							
78	710	1127	0.21/101	11.82/102	1.33/99							

- Here is a sale feature, super powerful, awesome shape with full pigment. Take a look at the \$CHB.



Lambert Slingshot 7G

2 LAMBERT SLINGSHOT 7G

POLLED

P44153052 — Calved: 2/2/19 — Tattoo: BE 7G

CRR 719 CATAPULT 109 (SOD)(DLF,HYF,IEF,MDF)
CRR LR 109 SLINGSHOT 312 (DLF,HYF,IEF)
 P43384331 CRR 734 ECLIPSE 909 (DOD)(DLF,HYF,IEF)

TH 122 711 VICTOR 719T (SOD)(DLF,HYF,IEF,MSUDF,MDF)
 CRR 4037 ECLIPSE 808 (DLF,HYF,IEF)
 CRR 552 SPENSER 734 (SOD)(DLF,IEF)
 CRR 9126J ECLIPSE 755 (DOD)(DLF,HYF,IEF)

CL 1 DOMINO 2109Z (DLF,HYF,IEF)
LAMBERT HANNA 2109Z 158D
 P43776951 QIK MISS HALLIS IMPACT 296Y

CL 1 DOMINO 994W 1ET (CHB)(DLF,HYF,IEF)
 CL 1 DOMINETTE 759T 1ET (DLF,HYF,IEF)
 JCD PSM FULL IMPACT R326
 QIK MIS HALLI 198R (DOD)

CE	BW	WW	YW	MM	UDDR	TEAT	FAT	REA	MARB	BMI\$	BIIS	CHBS
2.6	3.1	58	92	30	1.30	1.20	0.023	0.46	-0.01	273	337	100
Act. BW	Adj. WW	Adj. YW	Adj. BF/Ratio	Adj. REA/Ratio	Adj. MARB/Ratio							
78	686	1076	0.17/81	11.66/100	1.37/102							

- Deep-sided out of a very nice uddered cow. He is above average on marbling, as well.



LONG YEARLING BULLS

3

LAMBERT GUNSLINGER 15G

POLLED

P44035260 — Calved: 2/26/19 — Tattoo: BE 15G

UPS UNDISPUTED ET (DLF,HYF,IEF)
NJW 73S 3304 GUNSLINGER 86D ET (CHB)(DLF,HYF,IEF,MSUDF)
43721744 NJW P606 72N DAYDREAM 73S (DLF,HYF,IEF,MSUDF)

SHF WONDER M326 W18 ET (SOD)(CHB)(DLF,HYF,IEF,MDC)
UPS MISS DIAMOND 1353 (DLF,HYF,IEF,MSUDF)
PW VICTOR BOOMER P606 (SOD)(DLF,HYF,IEF,MDF)
NJW 94J DEW 72N (DLF,HYF,IEF)

CMF LR 73X WHISKEY 56A (HYF,IEF)
LAMBERT LILY 56A 20D
43745983 SPH LILY 107Z ET

C&L CT FEDERAL 485T 6Y (SOD)(DLF,HYF,IEF)
CMF 746P ROSE 73X
SB BVM 018 19R OVATION 15U ET (DLF,HYF,IEF)
DCC 8006 LADY 2233 ET

CE	BW	WW	YW	MM	UDDR	TEAT	FAT	REA	MARB	BMI\$	BIIS	CHBS
-0.6	3.6	57	95	27	1.10	1.20	-0.007	0.51	0.05	369	438	111
Act. BW	Adj. WW	Adj. YW	Adj. BF/Ratio	Adj. REA/Ratio	Adj. MARB/Ratio							
79	648	1141	0.26/125	11.32/97	1.28/95							

- Super complete with plenty of shape.



Lambert Gunslinger 15G

4

LAMBERT SLINGSHOT 17G

POLLED

P44035267 — Calved: 2/26/19 — Tattoo: BE 17G

CRR 719 CATAPULT 109 (SOD)(DLF,HYF,IEF,MDF)
CRR LR 109 SLINGSHOT 312 (DLF,HYF,IEF)
P43384331 CRR 734 ECLIPSE 909 (DOD)(DLF,HYF,IEF)

TH 122 71I VICTOR 719T (SOD)(DLF,HYF,IEF,MSUDF,MDF)
CRR 4037 ECLIPSE 808 (DLF,HYF,IEF)
CRR 552 SPENSER 734 (SOD)(DLF,IEF)
CRR 9126J ECLIPSE 755 (DOD)(DLF,HYF,IEF)

CRR LR 109 SLINGSHOT 312 (DLF,HYF,IEF)
LAMBERT BONITA 312 102D (DLF,HYF,IEF)
P43745877 LAMBERT BONITA 31X 54A

CRR 719 CATAPULT 109 (SOD)(DLF,HYF,IEF,MDF)
CRR 734 ECLIPSE 909 (DOD)(DLF,HYF,IEF)
SB LR 61N DONE RIGHT 31X ET
CSR BONITA 71F 406M

CE	BW	WW	YW	MM	UDDR	TEAT	FAT	REA	MARB	BMI\$	BIIS	CHBS
2.3	2.7	60	92	35	1.40	1.30	0.003	0.55	-0.08	305	365	103
Act. BW	Adj. WW	Adj. YW	Adj. BF/Ratio	Adj. REA/Ratio	Adj. MARB/Ratio							
80	703	1088	0.20/96	12.52/108	1.13/84							

- Line-bred Slingshot son. He has a nice, big ribeye. Loaded with cow power.



Lambert Slingshot 17G

5

LAMBERT SLINGSHOT 19G

POLLED

P44043173 — Calved: 2/26/19 — Tattoo: BE 19G

CRR 719 CATAPULT 109 (SOD)(DLF,HYF,IEF,MDF)
CRR LR 109 SLINGSHOT 312 (DLF,HYF,IEF)
P43384331 CRR 734 ECLIPSE 909 (DOD)(DLF,HYF,IEF)

TH 122 71I VICTOR 719T (SOD)(DLF,HYF,IEF,MSUDF,MDF)
CRR 4037 ECLIPSE 808 (DLF,HYF,IEF)
CRR 552 SPENSER 734 (SOD)(DLF,IEF)
CRR 9126J ECLIPSE 755 (DOD)(DLF,HYF,IEF)

LAMBERT REMEDY 2030 75R (SOD)(CHB)(DLF,HYF,IEF,MSUDF,MDF)
LAMBERT RITA 75R 64D
P43744954 GENOA MS UPS 3027 09021

C LR DIESEL 2030 ET (DLF,IEF)
CS VICKI 637B 34K
UPS DOMINO 3027 (SOD)(DLF,HYF,IEF,MSUDF)
L1 DOMINETTE 06455

CE	BW	WW	YW	MM	UDDR	TEAT	FAT	REA	MARB	BMI\$	BIIS	CHBS
5.1	2.2	55	85	33	1.40	1.40	0.013	0.53	0.01	345	410	108
Act. BW	Adj. WW	Adj. YW	Adj. BF/Ratio	Adj. REA/Ratio	Adj. MARB/Ratio							
78	711	1082	0.19/91	11.62/100	1.09/81							

- Lower birth weight, red-necked and red to the ground.



Lambert Slingshot 19G



LONG YEARLING BULLS



Lambert Gunslinger 21G

6 LAMBERT GUNSLINGER 21G

POLLED

P44043175 — Calved: 2/26/19 — Tattoo: BE 21G
 UPS UNDISPUTED ET (DLF,HYF,IEF) SHF WONDER M326 W18 ET (SOD)(CHB)(DLF,HYF,IEF,MDC)
 NJW 73S 3304 GUNSLINGER 86D ET (CHB)(DLF,HYF,IEF,MSUDF) UPS MISS DIAMOND 1353 (DLF,HYF,IEF,MSUDF)
 43721744 NJW P606 72N DAYDREAM 73S (DLF,HYF,IEF,MSUDF) PW VICTOR BOOMER P606 (SOD)(DLF,HYF,IEF,MDF)
 NJW 94J DEW 72N (DLF,HYF,IEF)
 LR WORLD CLASS 101Z (DLF,HYF,IEF,MSUDF) LAGRAND WORLD CLASS 50S ET
LAMBERT FANCY GAL 101Z 50D (DLF,HYF,IEF,MSUDF) MW BOOMER'S BEAUTY U10
 P43744934 LAMBERT FANCY GAL 31X 38A SB LR 61N DONE RIGHT 31X ET
 LAMBERT FANCY GAL 75R 32W

CE	BW	WW	YW	MM	UDDR	TEAT	FAT	REA	MARB	BMI\$	BIIS	CHBS
-0.7	3.5	62	97	31	1.10	1.20	-0.007	0.61	0.10	382	459	113
Act. BW	Adj. WW	Adj. YW	Adj. BF/Ratio	Adj. REA/Ratio	Adj. MARB/Ratio							
80	688	1093	0.15/72	13.02/112	0.97/72							

- Monster ribeye out of the Fancy Gal cow family, which is one of our best.



Lambert Slingshot 25G

7 LAMBERT SLINGSHOT 25G

HORNED

44153392 — Calved: 2/28/19 — Tattoo: BE 25G
 CRR 719 CATAPULT 109 (SOD)(DLF,HYF,IEF,MDF) TH 122 71I VICTOR 719T (SOD)(DLF,HYF,IEF,MSUDF,MDF)
CRR LR 109 SLINGSHOT 312 (DLF,HYF,IEF) CRR 4037 ECLIPSE 808 (DLF,HYF,IEF)
 P43384331 CRR 734 ECLIPSE 909 (DOD)(DLF,HYF,IEF) CRR 552 SPENSER 734 (SOD)(DLF,IEF)
 CRR 9126J ECLIPSE 755 (DOD)(DLF,HYF,IEF)
 /S LR ROWDY RED 33027A (DLF,HYF,IEF) SCHU-LAR RED BULL 18X (CHB)(DLF,HYF,IEF)
LAMBERT BAILEY 33027A 10D /S LADY RIBEYE 111Y (DOD)
 P43744889 LAMBERT BAILEY 31X 88B SB LR 61N DONE RIGHT 31X ET
 LAMBERT BAILEY 2030 68R

CE	BW	WW	YW	MM	UDDR	TEAT	FAT	REA	MARB	BMI\$	BIIS	CHBS
2.4	2.3	60	91	32	1.40	1.30	0.003	0.49	-0.08	307	368	102
Act. BW	Adj. WW	Adj. YW	Adj. BF/Ratio	Adj. REA/Ratio	Adj. MARB/Ratio							
78	646	1073	0.19/91	11.05/95	1.83/136							

- Super smooth made bull with a great marbling ratio.



Lambert Slingshot 27G

8 LAMBERT SLINGSHOT 27G

POLLED

P44153419 — Calved: 2/28/19 — Tattoo: BE 27G
 CRR 719 CATAPULT 109 (SOD)(DLF,HYF,IEF,MDF) TH 122 71I VICTOR 719T (SOD)(DLF,HYF,IEF,MSUDF,MDF)
CRR LR 109 SLINGSHOT 312 (DLF,HYF,IEF) CRR 4037 ECLIPSE 808 (DLF,HYF,IEF)
 P43384331 CRR 734 ECLIPSE 909 (DOD)(DLF,HYF,IEF) CRR 552 SPENSER 734 (SOD)(DLF,IEF)
 CRR 9126J ECLIPSE 755 (DOD)(DLF,HYF,IEF)
 LAMBERT REMEDY 2030 75R (SOD)(CHB)(DLF,HYF,IEF,MSUDF,MDF) C LR DIESEL 2030 ET (DLF,IEF)
LAMBERT HEATHER 75R 84D CS VICKI 637B 34K
 43745059 SPH BAR1 HEATHER 329X C MAUI JIM ET (DLF,IEF)
 CC 4 TIMES THE LADY 5R

CE	BW	WW	YW	MM	UDDR	TEAT	FAT	REA	MARB	BMI\$	BIIS	CHBS
3.4	2.4	49	80	31	1.40	1.30	0.013	0.47	-0.04	292	345	110
Act. BW	Adj. WW	Adj. YW	Adj. BF/Ratio	Adj. REA/Ratio	Adj. MARB/Ratio							
77	693	1104	0.35/168	13.25/114	1.37/102							

- Here is a true combination bull. He scanned really well and has a high \$CHB index.



LONG YEARLING BULLS

9

LAMBERT GUNSLINGER 33G

POLLED

P44043213 — Calved: 3/1/19 — Tattoo: BE 33G

UPS UNDISPUTED ET (DLF,HYF,IEF)
NJW 73S 3304 GUNSLINGER 86D ET (CHB)(DLF,HYF,IEF,MSUDF)
43721744 NJW P606 72N DAYDREAM 73S (DLF,HYF,IEF,MSUDF)

SHF WONDER M326 W18 ET (SOD)(CHB)(DLF,HYF,IEF,MDC)
UPS MISS DIAMOND 1353 (DLF,HYF,IEF,MSUDF)
PW VICTOR BOOMER P606 (SOD)(DLF,HYF,IEF,MDF)
NJW 94J DEW 72N (DLF,HYF,IEF)

CRR LR 109 SLINGSHOT 312 (DLF,HYF,IEF)
LAMBERT VICKI 312 118D (DLF,HYF,IEF,MSUDF)
P43752056 LAMBERT VICKI 2030 44S

CRR 719 CATAPULT 109 (SOD)(DLF,HYF,IEF,MDF)
CRR 734 ECLIPSE 909 (DOD)(DLF,HYF,IEF)
C LR DIESEL 2030 ET (DLF,IEF)
CS VICKI 443E 60H

CE	BW	WW	YW	MM	UDDR	TEAT	FAT	REA	MARB	BMI\$	BIIS	CHBS
2.0	2.4	59	96	37	1.20	1.30	0.013	0.72	0.07	377	449	118
Act. BW	Adj. WW	Adj. YW	Adj. BF/Ratio	Adj. REA/Ratio	Adj. MARB/Ratio							
79	700	1105	0.21/101	11.87/102	1.10/82							

- Long-spined, red-necked, pigmented and has plenty of rib.



Lambert Gunslinger 33G

10

LAMBERT SLINGSHOT 35G

HORNED

44043215 — Calved: 3/1/19 — Tattoo: BE 35G

CRR LR 109 SLINGSHOT 312 (DLF,HYF,IEF)
P43384331 CRR 734 ECLIPSE 909 (DOD)(DLF,HYF,IEF)

TH 122 71I VICTOR 719T (SOD)(DLF,HYF,IEF,MSUDF,MDF)
CRR 4037 ECLIPSE 808 (DLF,HYF,IEF)
CRR 552 SPENSER 734 (SOD)(DLF,IEF)
CRR 9126J ECLIPSE 755 (DOD)(DLF,HYF,IEF)

SB LR 61N DONE RIGHT 31X ET
LAMBERT GEORGIA 31X 98C
P43663578 LAMBERT GEORGIA 32N 42Y

SB 122L GIT-R-DONE 19R ET (SOD)(DLF,HYF,IEF)
SB 62J MIRADA 61N ET
SB 122L PRIDE LINE 32N ET (SOD)
LAMBERT LANA 75R 34W

CE	BW	WW	YW	MM	UDDR	TEAT	FAT	REA	MARB	BMI\$	BIIS	CHBS
2.7	2.9	64	97	32	1.40	1.30	0.003	0.53	-0.05	276	342	105
Act. BW	Adj. WW	Adj. YW	Adj. BF/Ratio	Adj. REA/Ratio	Adj. MARB/Ratio							
78	646	1065	0.22/105	11.27/97	1.12/84							

- Big and rugged powerhouse.



Lambert Slingshot 35G

11

LAMBERT GUNSLINGER 37G

POLLED

P44043216 — Calved: 3/2/19 — Tattoo: BE 37G

UPS UNDISPUTED ET (DLF,HYF,IEF)
NJW 73S 3304 GUNSLINGER 86D ET (CHB)(DLF,HYF,IEF,MSUDF)
43721744 NJW P606 72N DAYDREAM 73S (DLF,HYF,IEF,MSUDF)

SHF WONDER M326 W18 ET (SOD)(CHB)(DLF,HYF,IEF,MDC)
UPS MISS DIAMOND 1353 (DLF,HYF,IEF,MSUDF)
PW VICTOR BOOMER P606 (SOD)(DLF,HYF,IEF,MDF)
NJW 94J DEW 72N (DLF,HYF,IEF)

CRR LR 109 SLINGSHOT 312 (DLF,HYF,IEF)
LAMBERT LANA 312 120D (DLF,HYF,IEF,MSUDF)
P43752062 LAMBERT LANA 32N 46X

CRR 719 CATAPULT 109 (SOD)(DLF,HYF,IEF,MDF)
CRR 734 ECLIPSE 909 (DOD)(DLF,HYF,IEF)
SB 122L PRIDE LINE 32N ET (SOD)
LAMBERT LANA 2030 4S

CE	BW	WW	YW	MM	UDDR	TEAT	FAT	REA	MARB	BMI\$	BIIS	CHBS
1.1	3.1	63	101	35	1.20	1.20	-0.007	0.59	0.07	360	435	112
Act. BW	Adj. WW	Adj. YW	Adj. BF/Ratio	Adj. REA/Ratio	Adj. MARB/Ratio							
78	729	1119	0.16/77	10.78/93	1.29/96							

- Short-marked, loaded with growth and milk in his pedigree. Fully pigmented.



Lambert Gunslinger 37G



Lambert Ribstone Domino 39G

12 LAMBERT RIBSTONE DOMINO 39G POLLED

P44055810 — Calved: 3/2/19 — Tattoo: BE 39G

UPS DOMINO 1544 (DLF,HYF,IEF) UPS DOMINO 5216 (SOD)(DLF,IEF)
 XAMR RIBSTONE DOMINO 613 (DLF,HYF,IEF,MSUDF) UPS MISS DOMINO 5905 (DOD)
 43696852 UPS MISS RIBSTONE 2375 ET UPS RIBSTONE 9713 (DLF,HYF,IEF)
 UPS JT MISS NEON 7811 1ET (DLF,HYF,IEF)

HARVIE TAILOR MADE ET 7W (SOD)(DLF,HYF,IEF) HARVIE TRAVELER 69T (MDF)
LAMBERT JOCELYN 7W 10Z HARVIE MISS FIREFLY 51F
 P43348019 LAMBERT JOCELYN 75R 6U LAMBERT REMEDY 2030 75R (SOD)(CHB)(DLF,HYF,IEF,MSUDF,MDF)
 LAMBERT JOCELYN 29F 310N (DOD)

CE	BW	WW	YW	MM	UDDR	TEAT	FAT	REA	MARB	BMI\$	BIIS	CHBS
1.6	3.4	52	83	19	1.20	1.20	-0.007	0.33	0.02	282	341	96
Act. BW	Adj. WW	Adj. YW	Adj. BF/Ratio	Adj. REA/Ratio	Adj. MARB/Ratio							
80	684	1054	0.16/77	12.88/111	1.01/75							

- Super thick. Wait until you get behind this monster. He is big-topped with a huge ribeye.



Lambert Gunslinger 43G

13 LAMBERT GUNSLINGER 43G HORNED

44043219 — Calved: 3/2/19 — Tattoo: BE 43G

UPS UNDISPUTED ET (DLF,HYF,IEF) SHF WONDER M326 W18 ET (SOD)(CHB)(DLF,HYF,IEF,MDC)
 NJW 73S 3304 GUNSLINGER 86D ET (CHB)(DLF,HYF,IEF,MSUDF) UPS MISS DIAMOND 1353 (DLF,HYF,IEF,MSUDF)
 43721744 NJW P606 72N DAYDREAM 73S (DLF,HYF,IEF,MSUDF) PW VICTOR BOOMER P606 (SOD)(DLF,HYF,IEF,MDF)
 NJW 94J DEW 72N (DLF,HYF,IEF)

CRR LR 109 SLINGSHOT 312 (DLF,HYF,IEF) CRR 719 CATAPULT 109 (SOD)(DLF,HYF,IEF,MDF)
LAMBERT FANCY GAL 312 68D (DLF,HYF,IEF,MSUDF) CRR 734 ECLIPSE 909 (DOD)(DLF,HYF,IEF)
 P43749278 LAMBERT FANCY GAL 75R 32W LAMBERT REMEDY 2030 75R (SOD)(CHB)(DLF,HYF,IEF,MSUDF,MDF)
 LAMBERT FANCY GAL M326 26T (DOD)

CE	BW	WW	YW	MM	UDDR	TEAT	FAT	REA	MARB	BMI\$	BIIS	CHBS
-0.1	3.4	64	100	34	1.30	1.30	-0.007	0.69	0.08	380	457	119
Act. BW	Adj. WW	Adj. YW	Adj. BF/Ratio	Adj. REA/Ratio	Adj. MARB/Ratio							
80	698	1125	0.14/67	11.78/101	1.30/97							

- One of my favorite horned bulls. Super square, strong-topped and out of a great mama.



Lambert Gunslinger 47G

14 LAMBERT GUNSLINGER 47G POLLED

P44043223 — Calved: 3/2/19 — Tattoo: BE 47G

UPS UNDISPUTED ET (DLF,HYF,IEF) SHF WONDER M326 W18 ET (SOD)(CHB)(DLF,HYF,IEF,MDC)
 NJW 73S 3304 GUNSLINGER 86D ET (CHB)(DLF,HYF,IEF,MSUDF) UPS MISS DIAMOND 1353 (DLF,HYF,IEF,MSUDF)
 43721744 NJW P606 72N DAYDREAM 73S (DLF,HYF,IEF,MSUDF) PW VICTOR BOOMER P606 (SOD)(DLF,HYF,IEF,MDF)
 NJW 94J DEW 72N (DLF,HYF,IEF)

CANYON GEM T32 LEAD OFF 158A (DLF,HYF,IEF) GO ABE T32 (SOD)(DLF,HYF,IEF,MSUDF)
CG 158A IMPROPRIETY C221 SCHU-LAR 30W OF 724 5N (DLF,HYF,IEF)
 P43621167 CG PROPRIETRESS 85U (DOD)(DLF,HYF,IEF) SHF PROGRESS P20 (SOD)(DLF,HYF,IEF)
 CG PJ 19M

CE	BW	WW	YW	MM	UDDR	TEAT	FAT	REA	MARB	BMI\$	BIIS	CHBS
1.8	2.0	59	95	31	1.20	1.30	-0.017	0.47	0.15	379	457	106
Act. BW	Adj. WW	Adj. YW	Adj. BF/Ratio	Adj. REA/Ratio	Adj. MARB/Ratio							
78	659	1008	0.10/48	11.38/98	1.37/102							

- Very cool-fronted bull that travels like a cat.



LONG YEARLING BULLS

15

LAMBERT R LEADER 49G

POLLED

P44057724 — Calved: 3/2/19 — Tattoo: BE 49G

HYALITE ON TARGET 936 (SOD)(DLF,HYF,IEF,MSUDF) SCHU-LAR ON TARGET 22S (SOD)(DLF,HYF,IEF,MSUDF)
 R LEADER 6964 (CHB)(DLF,HYF,IEF,MSUDF) HYALITE TS LASS 310 (DLF,HYF,IEF)
 P43500058 R MISS REVOLUTION 1009 (DOD)(DLF,HYF,IEF) MSU TCF REVOLUTION 4R (SOD)(CHB)(DLF,HYF,IEF)
 R MISS WRANGLER 3007

R PUCKSTER 4108 (DLF,IEF) R PUCKSTER 2013 (SOD)(DLF,HYF,IEF)
 GENOA MISS PUCKSTER 10078 R MISS WRANGLER 804 (DOD)
 P43119196 LAMBERT BERNADETTE 75R 48U LAMBERT REMEDY 2030 75R (SOD)(CHB)(DLF,HYF,IEF,MSUDF,MDF)
 CS BERNADETTE 355C 224G

CE	BW	WW	YW	MM	UDDR	TEAT	FAT	REA	MARB	BMI\$	BIIS	CHBS
3.0	3.0	60	96	21	1.30	1.30	0.053	0.24	0.10	389	469	107
Act. BW	Adj. WW	Adj. YW	Adj. BF/Ratio	Adj. REA/Ratio	Adj. MARB/Ratio							
80	668	1094	0.21/101	9.98/86	1.09/81							

- Here is one of the Leader sons. His dam has produced two of our high-selling bulls at Red Bluff. He is very complete.



Lambert R Leader 49G

16

LAMBERT GUNSLINGER 51G

POLLED

P44043225 — Calved: 3/3/19 — Tattoo: BE 51G

UPS UNDISPUTED ET (DLF,HYF,IEF) SHF WONDER M326 W18 ET (SOD)(CHB)(DLF,HYF,IEF,MDC)
 NJW 73S 3304 GUNSLINGER 86D ET (CHB)(DLF,HYF,IEF,MSUDF) UPS MISS DIAMOND 1353 (DLF,HYF,IEF,MSUDF)
 43721744 NJW P606 72N DAYDREAM 73S (DLF,HYF,IEF,MSUDF) PW VICTOR BOOMER P606 (SOD)(DLF,HYF,IEF,MDF)
 NJW 94J DEW 72N (DLF,HYF,IEF)

EFBEEF TFL U208 TESTED X651 ET (SOD)(DLF,HYF,IEF,MSUDF) EFBEEF FOREMOST U208 (SOD)(DLF,HYF,IEF,MSUDF)
 CG X651 THREE BET C213 EFBEEF P606 MABEL R415
 P43603234 CG 157K SMOOTH CALL 187A K 64H RIBSTONE LAD 157K (SOD)(CHB)(DLF,HYF,IEF)
 CG POKER PLAY 103W (DLF,HYF,IEF)

CE	BW	WW	YW	MM	UDDR	TEAT	FAT	REA	MARB	BMI\$	BIIS	CHBS
3.4	3.0	60	99	28	1.30	1.30	0.023	0.52	0.37	444	540	106
Act. BW	Adj. WW	Adj. YW	Adj. BF/Ratio	Adj. REA/Ratio	Adj. MARB/Ratio							
78		1044	0.30/100	13.60/100	1.65/100							

- Deep-sided, super smooth, pigmented and sure to be a crowd pleaser.



Lambert Gunslinger 51G

17

LAMBERT R LEADER 55G

POLLED

P44154841 — Calved: 3/3/19 — Tattoo: BE 55G

HYALITE ON TARGET 936 (SOD)(DLF,HYF,IEF,MSUDF) SCHU-LAR ON TARGET 22S (SOD)(DLF,HYF,IEF,MSUDF)
 R LEADER 6964 (CHB)(DLF,HYF,IEF,MSUDF) HYALITE TS LASS 310 (DLF,HYF,IEF)
 P43500058 R MISS REVOLUTION 1009 (DOD)(DLF,HYF,IEF) MSU TCF REVOLUTION 4R (SOD)(CHB)(DLF,HYF,IEF)
 R MISS WRANGLER 3007

SB LR 61N DONE RIGHT 31X ET SB 122L GIT-R-DONE 19R ET (SOD)(DLF,HYF,IEF)
 LAMBERT FOXY 31X 42A SB 62J MIRADA 61N ET
 P43442007 LAMBERT FOXY 32N 38X SB 122L PRIDE LINE 32N ET (SOD)
 CS FOXY 71F 106K

CE	BW	WW	YW	MM	UDDR	TEAT	FAT	REA	MARB	BMI\$	BIIS	CHBS
1.9	3.4	68	104	26	1.30	1.30	0.033	0.38	0.04	351	432	103
Act. BW	Adj. WW	Adj. YW	Adj. BF/Ratio	Adj. REA/Ratio	Adj. MARB/Ratio							
85	625	1005	0.19/91	9.50/82	1.31/98							

- Long-bodied Leader son.



Lambert R Leader 55G



Lambert Gunslinger 57G

18 LAMBERT GUNSLINGER 57G

HORNED

44055600 — Calved: 3/4/19 — Tattoo: BE 57G

UPS UNDISPUTED ET (DLF,HYF,IEF) SHF WONDER M326 W18 ET (SOD)(CHB)(DLF,HYF,IEF,MDC)
 NJW 73S 3304 GUNSLINGER 86D ET (CHB)(DLF,HYF,IEF,MSUDF) UPS MISS DIAMOND 1353 (DLF,HYF,IEF,MSUDF)
 43721744 NJW P606 72N DAYDREAM 73S (DLF,HYF,IEF,MSUDF) PW VICTOR BOOMER P606 (SOD)(DLF,HYF,IEF,MDF)
 NJW 94J DEW 72N (DLF,HYF,IEF)
 /S LR ROWDY RED 33027A (DLF,HYF,IEF) SCHU-LAR RED BULL 18X (CHB)(DLF,HYF,IEF)
 LAMBERT VALERIE 33027A 150D /S LADY RIBEYE 111Y (DOD)
 43746010 LAMBERT VALERIE 31X 78B SB LR 61N DONE RIGHT 31X ET
 LAMBERT VALERIE 2030 62R40

CE	BW	WW	YW	MM	UDDR	TEAT	FAT	REA	MARB	BMI\$	BIIS	CHBS
0.5	3.0	64	100	31	1.10	1.00	-0.007	0.63	0.04	392	468	112
Act. BW	Adj. WW	Adj. YW	Adj. BF/Ratio	Adj. REA/Ratio	Adj. MARB/Ratio							
78	577	1078	0.12/58	10.41/90	1.41/105							

- Short-marked bull that looks as good as his EPDs read.



Lambert Slingshot 69G

19 LAMBERT SLINGSHOT 69G

POLLED

P44035210 — Calved: 3/6/19 — Tattoo: BE 69G

CRR 719 CATAPULT 109 (SOD)(DLF,HYF,IEF,MDF) TH 122 711 VICTOR 719T (SOD)(DLF,HYF,IEF,MSUDF,MDF)
 CRR LR 109 SLINGSHOT 312 (DLF,HYF,IEF) CRR 4037 ECLIPSE 808 (DLF,HYF,IEF)
 P43384331 CRR 734 ECLIPSE 909 (DOD)(DLF,HYF,IEF) CRR 552 SPENSER 734 (SOD)(DLF,IEF)
 CRR 9126J ECLIPSE 755 (DOD)(DLF,HYF,IEF)
 LAMBERT REMEDY 2030 75R (SOD)(CHB)(DLF,HYF,IEF,MSUDF,MDF) C LR DIESEL 2030 ET (DLF,IEF)
 LAMBERT JANE 75R 2D CS VICKI 637B 34K
 P43746255 MW CLASSI JANE X11 LAGRANO WORLD CLASS 50S ET
 MW VINDI'S VIOLET J11

CE	BW	WW	YW	MM	UDDR	TEAT	FAT	REA	MARB	BMI\$	BIIS	CHBS
5.2	1.7	52	81	31	1.30	1.30	0.013	0.53	-0.02	312	370	108
Act. BW	Adj. WW	Adj. YW	Adj. BF/Ratio	Adj. REA/Ratio	Adj. MARB/Ratio							
75	743	1044	0.32/153	11.34/98	1.55/116							

- Heifer bull with a punch.



Lambert Gunslinger 83G

20 LAMBERT GUNSLINGER 83G

POLLED

P44043284 — Calved: 3/11/19 — Tattoo: BE 83G

UPS UNDISPUTED ET (DLF,HYF,IEF) SHF WONDER M326 W18 ET (SOD)(CHB)(DLF,HYF,IEF,MDC)
 NJW 73S 3304 GUNSLINGER 86D ET (CHB)(DLF,HYF,IEF,MSUDF) UPS MISS DIAMOND 1353 (DLF,HYF,IEF,MSUDF)
 43721744 NJW P606 72N DAYDREAM 73S (DLF,HYF,IEF,MSUDF) PW VICTOR BOOMER P606 (SOD)(DLF,HYF,IEF,MDF)
 NJW 94J DEW 72N (DLF,HYF,IEF)
 CRR LR 109 SLINGSHOT 312 (DLF,HYF,IEF) CRR 719 CATAPULT 109 (SOD)(DLF,HYF,IEF,MDF)
 LAMBERT DAISY 312 106D (DLF,HYF,IEF,MSUDF) CRR 734 ECLIPSE 909 (DOD)(DLF,HYF,IEF)
 P43751817 LAMBERT DAISY 32N 100X SB 122L PRIDE LINE 32N ET (SOD)
 LAMBERT DAISY 0035 96T

CE	BW	WW	YW	MM	UDDR	TEAT	FAT	REA	MARB	BMI\$	BIIS	CHBS
1.0	2.8	59	96	33	1.20	1.20	-0.007	0.60	0.08	365	437	115
Act. BW	Adj. WW	Adj. YW	Adj. BF/Ratio	Adj. REA/Ratio	Adj. MARB/Ratio							
77	654	1058	0.28/134	10.52/90	1.71/128							

- Moderate bull. He ratios high on marbling and \$CHB.



LONG YEARLING BULLS

21

LAMBERT RIBSTONE 87G

POLLED

P44058283 — Calved: 3/13/19 — Tattoo: BE 87G

UPS DOMINO 1544 (DLF,HYF,IEF)
XAMR RIBSTONE DOMINO 613 (DLF,HYF,IEF,MSUDF)
43696852 UPS MISS RIBSTONE 2375 ET

UPS DOMINO 5216 (SOD)(DLF,IEF)
UPS MISS DOMINO 5905 (DOD)
UPS RIBSTONE 9713 (DLF,HYF,IEF)
UPS JT MISS NEON 7811 1ET (DLF,HYF,IEF)

/S LR HONCHO T32 2648Z
LAMBERT GEMINI 2648Z 116B
P43584708 LAMBERT GEMINI 75R 114T

GO ABE T32 (SOD)(DLF,HYF,IEF,MSUDF)
/S LADY DOMINO 0158X (DLF,HYF,IEF)
LAMBERT REMEDY 2030 75R (SOD)(CHB)(DLF,HYF,IEF,MSUDF,MDF)
LAMBERT GEMINI 2030 80R

CE	BW	WW	YW	MM	UDDR	TEAT	FAT	REA	MARB	BMI\$	BIIS	CHBS
6.7	1.7	49	77	27	1.30	1.20	-0.017	0.35	0.10	320	382	96
Act. BW	Adj. WW	Adj. YW	Adj. BF/Ratio	Adj. REA/Ratio	Adj. MARB/Ratio							
75	659	1026	0.21/101	11.55/99	1.35/101							

- Look at all the shape in this heifer bull.



Lambert Ribstone 87G

22

LAMBERT SLINGSHOT 89G

POLLED

P44153386 — Calved: 3/14/19 — Tattoo: BE 89G

CRR 719 CATAPULT 109 (SOD)(DLF,HYF,IEF,MDF)
CRR LR 109 SLINGSHOT 312 (DLF,HYF,IEF)
P43384331 CRR 734 ECLIPSE 909 (DOD)(DLF,HYF,IEF)

TH 122 71I VICTOR 719T (SOD)(DLF,HYF,IEF,MSUDF,MDF)
CRR 4037 ECLIPSE 808 (DLF,HYF,IEF)
CRR 552 SPENSER 734 (SOD)(DLF,IEF)
CRR 9126J ECLIPSE 755 (DOD)(DLF,HYF,IEF)

GB L1 DOMINO 0153P (DLF,HYF,IEF)
LAMBERT MISS DOMINO 108D (DLF,HYF,IEF,MSUDF)
P43764206 LAMBERT MISS RIGHT 31X 106A

CL 1 DOMINO 732T (SOD)(DLF,IEF)
GB L1 DOM PRCS 5108J (DOD)(DLF,HYF,IEF)
SB LR 61N DONE RIGHT 31X ET
MW MS DOMINETTE 2051

CE	BW	WW	YW	MM	UDDR	TEAT	FAT	REA	MARB	BMI\$	BIIS	CHBS
3.0	2.3	56	90	35	1.40	1.30	0.013	0.45	-0.03	307	368	102
Act. BW	Adj. WW	Adj. YW	Adj. BF/Ratio	Adj. REA/Ratio	Adj. MARB/Ratio							
77	739	1100	0.19/91	10.37/89	1.13/84							

- Big-hipped and smooth-shouldered.



Lambert Slingshot 89G





LONG YEARLING BULLS

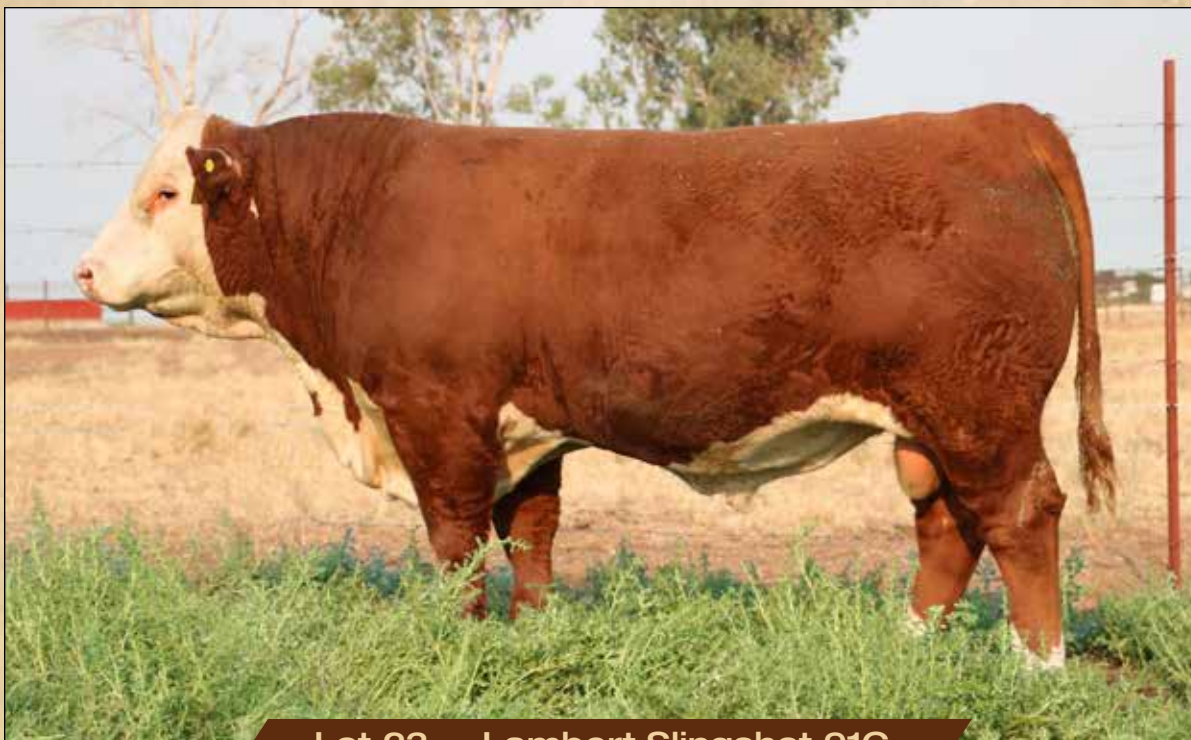

Lot 23 — Lambert Slingshot 91G

23

LAMBERT SLINGSHOT 91G

POLLED

P44043287 — Calved: 3/14/19 — Tattoo: BE 91G

CRR 719 CATAPULT 109 (SOD)(DLF,HYF,IEF,MDF)
CRR LR 109 SLINGSHOT 312 (DLF,HYF,IEF)
 P43384331 CRR 734 ECLIPSE 909 (DOD)(DLF,HYF,IEF)

TH 122 711 VICTOR 719T (SOD)(DLF,HYF,IEF,MSUDF,MDF)
 CRR 4037 ECLIPSE 808 (DLF,HYF,IEF)
 CRR 552 SPENSER 734 (SOD)(DLF,IEF)
 CRR 9126J ECLIPSE 755 (DOD)(DLF,HYF,IEF)

HARVIE TAILOR MADE ET 7W (SOD)(DLF,HYF,IEF)
LAMBERT VICKIE 7W 66Z ET
 P43348021 LAMBERT VICKI 2030 8R (DLF,HYF,IEF)

HARVIE TRAVELER 69T (MDF)
 HARVIE MISS FIREFLY 51F
 C LR DIESEL 2030 ET (DLF,IEF)
 CS VICKI 443E 60H

CE	BW	WW	YW	MM	UDDR	TEAT	FAT	REA	MARB	BMI\$	BIIS	CHBS
-0.8	3.8	58	90	29	1.40	1.30	0.003	0.47	-0.11	294	351	104
Act. BW	Adj. WW	Adj. YW	Adj. BF/Ratio	Adj. REA/Ratio	Adj. MARB/Ratio							
85	685	1068	0.19/91	12.47/107	1.08/81							

- Short-marked, complete beef bull. No doubt he will add pounds.



Lambert Ribstone 95G

24

LAMBERT RIBSTONE 95G

POLLED

P44058272 — Calved: 3/17/19 — Tattoo: BE 95G

UPS DOMINO 1544 (DLF,HYF,IEF)
XAMR RIBSTONE DOMINO 613 (DLF,HYF,IEF,MSUDF)
 43696852 UPS MISS RIBSTONE 2375 ET

UPS DOMINO 5216 (SOD)(DLF,IEF)
 UPS MISS DOMINO 5905 (DOD)
 UPS RIBSTONE 9713 (DLF,HYF,IEF)
 UPS JT MISS NEON 7811 1ET (DLF,HYF,IEF)

JET MR X007 (CHB)
LAMBERT CLASSI LASS X007 130C
 P43663663 MW CLASSI LULU W36

EFBEEF SCHU-LAR PROFICIENT N093 (SOD)(DLF,HYF,IEF,MSUDF)
 JET MS Y220 (DLF,HYF,IEF)
 LAGRAND WORLD CLASS 50S ET
 MW BIRDLOU K36

CE	BW	WW	YW	MM	UDDR	TEAT	FAT	REA	MARB	BMI\$	BIIS	CHBS
5.6	2.2	45	79	27	1.10	1.10	0.003	0.43	0.11	300	359	100
Act. BW	Adj. WW	Adj. YW	Adj. BF/Ratio	Adj. REA/Ratio	Adj. MARB/Ratio							
75	537	1063	0.38/182	14.91/128	1.29/96							

- Heifer bull with a huge ribeye. He is just made right for heifers.



LONG YEARLING BULLS

25

LAMBERT CONTRACTOR 107G

POLLED

P44043386 — Calved: 3/18/19 — Tattoo: BE 107G

C&L CT FEDERAL 485T 6Y (SOD)(DLF,HYF,IEF)
CMF 24Z CONTRACTOR 205C (DLF,HYF,IEF,MSUDF)
P43658409 CMF 135W ANN 24Z

KJ HVH 33N REDEEM 485T ET (SOD)(DLF,HYF,IEF)
C&L MISS JUNIOR 408 1T (DLF,HYF,IEF,MSUDF)
MSU TCF REVOLUTION 4R (SOD)(CHB)(DLF,HYF,IEF)
CMF 829S ANN 135W

CRR LR 109 SLINGSHOT 312 (DLF,HYF,IEF)
LAMBERT CARRISA 312 96E
P43856442 LAMBERT CARRISA 31X 70A

CRR 719 CATAPULT 109 (SOD)(DLF,HYF,IEF,MDF)
CRR 734 ECLIPSE 909 (DOD)(DLF,HYF,IEF)
SB LR 61N DONE RIGHT 31X ET
LAMBERT CARISSA 2030 82R (DOD)



Lambert Contractor 107G

CE	BW	WW	YW	MM	UDDR	TEAT	FAT	REA	MARB	BMI\$	BIIS	CHBS
0.8	3.4	63	101	27	1.40	1.30	0.053	0.52	0.03	347	421	105
Act. BW	Adj. WW	Adj. YW	Adj. BF/Ratio	Adj. REA/Ratio	Adj. MARB/Ratio							
80	824	1199	0.22/105	10.53/91	1.85/138	SCHB						

- He is out of a first-calf heifer. High marbling and \$CHB.



Lot 27 — Lambert Gunslinger 111G

26

LAMBERT GUNSLINGER 109G

HORNED

44153586 — Calved: 3/23/19 — Tattoo: BE 109G

UPS UNDISPUTED ET (DLF,HYF,IEF)
NJW 73S 3304 GUNSLINGER 86D ET (CHB)(DLF,HYF,IEF,MSUDF)
43721744 NJW P606 72N DAYDREAM 73S (DLF,HYF,IEF,MSUDF)

SHF WONDER M326 W18 ET (SOD)(CHB)(DLF,HYF,IEF,MDC)
UPS MISS DIAMOND 1353 (DLF,HYF,IEF,MSUDF)
PW VICTOR BOOMER P606 (SOD)(DLF,HYF,IEF,MDF)
NJW 94J DEW 72N (DLF,HYF,IEF)

/S LR ROWDY RED 33027A (DLF,HYF,IEF)
LAMBERT LADY IN RED 24D
43744899 LAMBERT SENORITA 2648Z 36B

SCHU-LAR RED BULL 18X (CHB)(DLF,HYF,IEF)
/S LADY RIBEYE 111Y (DOD)
/S LR HONCHO T32 2648Z
LAMBERT SHEENA 13X 34Z

CE	BW	WW	YW	MM	UDDR	TEAT	FAT	REA	MARB	BMI\$	BIIS	CHBS
1.8	2.6	63	98	32	0.90	0.90	-0.017	0.58	0.04	417	493	111
Act. BW	Adj. WW	Adj. YW	Adj. BF/Ratio	Adj. REA/Ratio	Adj. MARB/Ratio							
77	770	1076	0.26/125	12.50/107	1.01/75	SCHB						

- Super athletic. He will cover some ground.

27

LAMBERT GUNSLINGER 111G

HORNED

44055604 — Calved: 3/24/19 — Tattoo: BE 111G

UPS UNDISPUTED ET (DLF,HYF,IEF)
NJW 73S 3304 GUNSLINGER 86D ET (CHB)(DLF,HYF,IEF,MSUDF)
43721744 NJW P606 72N DAYDREAM 73S (DLF,HYF,IEF,MSUDF)

SHF WONDER M326 W18 ET (SOD)(CHB)(DLF,HYF,IEF,MDC)
UPS MISS DIAMOND 1353 (DLF,HYF,IEF,MSUDF)
PW VICTOR BOOMER P606 (SOD)(DLF,HYF,IEF,MDF)
NJW 94J DEW 72N (DLF,HYF,IEF)

/S LR HONCHO T32 2648Z
LAMBERT DIANE 2648Z 56B
43538537 LAMBERT DIANE 515 76Z

GO ABE T32 (SOD)(DLF,HYF,IEF,MSUDF)
/S LADY DOMINO 0158X (DLF,HYF,IEF)
MHR 396N ADVANCE 515 (DLF,HYF,IEF)
LAMBERT DIANE 2030 44T

CE	BW	WW	YW	MM	UDDR	TEAT	FAT	REA	MARB	BMI\$	BIIS	CHBS
2.2	2.5	60	93	33	1.10	1.10	-0.027	0.57	0.14	385	463	110
Act. BW	Adj. WW	Adj. YW	Adj. BF/Ratio	Adj. REA/Ratio	Adj. MARB/Ratio							
78	749	1124	0.19/91	13.62/117	1.41/105	SCHB						

- Hard to find a hole in this bull. Red all over, great EPDs and scanned off the charts.



LONG YEARLING BULLS



Lambert Slingshot 129G

28 LAMBERT SLINGSHOT 129G

HORNED

44043398 — Calved: 4/1/19 — Tattoo: BE 129G

CRR 719 CATAPULT 109 (SOD)(DLF,HYF,IEF,MDF) TH 122 711 VICTOR 719T (SOD)(DLF,HYF,IEF,MSUDF,MDF)
 CRR 4037 ECLIPSE 808 (DLF,HYF,IEF) CRR 552 SPENSER 734 (SOD)(DLF,IEF)
 P43384331 CRR 734 ECLIPSE 909 (DOD)(DLF,HYF,IEF) CRR 9126J ECLIPSE 755 (DOD)(DLF,HYF,IEF)

SB LR 61N DONE RIGHT 31X ET SB 122L GIT-R-DONE 19R ET (SOD)(DLF,HYF,IEF)
LAMBERT BERNADETTE 31X 54C SB 62J MIRADA 61N ET
 P43777150 LAMBERT BERNADETTE 2030 25 C LR DIESEL 2030 ET (DLF,IEF)
 CS BERNADETTE 355C 224G

CE	BW	WW	YW	MM	UDDR	TEAT	FAT	REA	MARB	BMI\$	BIIS	CHBS
1.8	3.1	58	90	33	1.30	1.30	0.003	0.50	-0.06	302	363	103
Act. BW	Adj. WW	Adj. YW	Adj. BF/Ratio	Adj. REA/Ratio	Adj. MARB/Ratio							
82	589	1053	0.16/77	11.04/95	1.36/101							

- Cool-necked, great-shouldered and level-hipped.



XAMR Ribstone Domino 613 — Sire of Lot 29

29 LAMBERT RIBSTONE 131G

HORNED

44058294 — Calved: 4/2/19 — Tattoo: BE 131G

UPS DOMINO 1544 (DLF,HYF,IEF) UPS DOMINO 5216 (SOD)(DLF,IEF)
XAMR RIBSTONE DOMINO 613 (DLF,HYF,IEF,MSUDF) UPS MISS DOMINO 5905 (DOD)
 43696852 UPS MISS RIBSTONE 2375 ET UPS RIBSTONE 9713 (DLF,HYF,IEF)
 UPS JT MISS NEON 7811 1ET (DLF,HYF,IEF)

C MAUI JIM ET (DLF,IEF) DM BR L1 DOMINO 146 (SOD)(DLF,IEF)
SPH REESE 335Y C NOTICE ME ET (DLF,HYF,IEF)
 P43215105 SB VM 19R VALERIE 27U ET (DLF,HYF,IEF,MSUDF) SB 122L GIT-R-DONE 19R ET (SOD)(DLF,HYF,IEF)
 LT LADY F14 018

CE	BW	WW	YW	MM	UDDR	TEAT	FAT	REA	MARB	BMI\$	BIIS	CHBS
3.1	3.3	51	86	25	1.20	1.20	0.003	0.52	0.00	288	345	103
Act. BW	Adj. WW	Adj. YW	Adj. BF/Ratio	Adj. REA/Ratio	Adj. MARB/Ratio							
80	608	1077	0.24/115	11.45/98	1.83/136							



Lambert Gunslinger 135G

30 LAMBERT GUNSLINGER 135G

HORNED

44055697 — Calved: 4/3/19 — Tattoo: BE 135G

UPS UNDISPUTED ET (DLF,HYF,IEF) SHF WONDER M326 W18 ET (SOD)(CHB)(DLF,HYF,IEF,MDC)
 NJW 73S 3304 **GUNSLINGER 86D ET** (CHB)(DLF,HYF,IEF,MSUDF) UPS MISS DIAMOND 1353 (DLF,HYF,IEF,MSUDF)
 43721744 NJW P606 72N DAYDREAM 73S (DLF,HYF,IEF,MSUDF) PW VICTOR BOOMER P606 (SOD)(DLF,HYF,IEF,MDF)
 NJW 94J DEW 72N (DLF,HYF,IEF)

/S LR HONCHO T32 2648Z GO ABE T32 (SOD)(DLF,HYF,IEF,MSUDF)
LAMBERT BONITA 2648Z 50C /S LADY DOMINO 0158X (DLF,HYF,IEF)
 436948713 LAMBERT BONITA 75R 56W (DOD) LAMBERT REMEDY 2030 75R (SOD)(CHB)(DLF,HYF,IEF,MSUDF,MDF)
 CSR BONITA 71F 406M

CE	BW	WW	YW	MM	UDDR	TEAT	FAT	REA	MARB	BMI\$	BIIS	CHBS
2.9	2.3	57	92	31	1.10	1.20	-0.017	0.52	0.10	425	500	109
Act. BW	Adj. WW	Adj. YW	Adj. BF/Ratio	Adj. REA/Ratio	Adj. MARB/Ratio							
75	659	987	0.21/104	11.47/93	1.04/71							

- Big-boned, good-footed and great-shaped.



LONG YEARLING BULLS

31

LAMBERT RIBSTONE 147G

POLLED

P44058302 — Calved: 4/9/19 — Tattoo: BE 147G

UPS DOMINO 1544 (DLF,HYF,IEF)
XAMR RIBSTONE DOMINO 613 (DLF,HYF,IEF,MSUDF)
43696852 UPS MISS RIBSTONE 2375 ET

UPS DOMINO 5216 (SOD)(DLF,IEF)
UPS MISS DOMINO 5905 (DOD)
UPS RIBSTONE 9713 (DLF,HYF,IEF)
UPS JT MISS NEON 7811 1ET (DLF,HYF,IEF)

SB LR 61N DONE RIGHT 31X ET
LAMBERT DONNA 31X 58C
P43648721 LAMBERT DONNA 32N 16X (DOD)

SB 122L GIT-R-DONE 19R ET (SOD)(DLF,HYF,IEF)
SB 62J MIRADA 61N ET
SB 122L PRIDE LINE 32N ET (SOD)
LAMBERT DONNA 2030 6R

CE	BW	WW	YW	MM	UDDR	TEAT	FAT	REA	MARB	BMI\$	BIIS	CHBS
0.5	4.6	62	95	30	1.20	1.20	0.003	0.44	0.03	275	344	101
Act. BW	Adj. WW	Adj. YW	Adj. BF/Ratio	Adj. REA/Ratio	Adj. MARB/Ratio							
86	700	1135	0.23/114	12.86/104	1.42/97							

- Good-fronted and long-bodied.



Lambert Ribstone 147G

32

LAMBERT SLINGSHOT 153G

POLLED

P44058306 — Calved: 4/10/19 — Tattoo: BE 153G

CRR 719 CATAPULT 109 (SOD)(DLF,HYF,IEF,MDF)
CRR LR 109 SLINGSHOT 312 (DLF,HYF,IEF)
P43384331 CRR 734 ECLIPSE 909 (DOD)(DLF,HYF,IEF)

TH 122 711 VICTOR 719T (SOD)(DLF,HYF,IEF,MSUDF,MDF)
CRR 4037 ECLIPSE 808 (DLF,HYF,IEF)
CRR 552 SPENSER 734 (SOD)(DLF,IEF)
CRR 9126J ECLIPSE 755 (DOD)(DLF,HYF,IEF)

SB LR 61N DONE RIGHT 31X ET
LAMBERT VICKIE 31X 128A
P43473805 LAMBERT VICKIE 0035 102T

SB 122L GIT-R-DONE 19R ET (SOD)(DLF,HYF,IEF)
SB 62J MIRADA 61N ET
BR KEYNOTE 0035
LAMBERT VICKI 2030 8R (DLF,HYF,IEF)

CE	BW	WW	YW	MM	UDDR	TEAT	FAT	REA	MARB	BMI\$	BIIS	CHBS
2.4	2.7	60	93	35	1.30	1.30	0.013	0.59	-0.07	272	332	107
Act. BW	Adj. WW	Adj. YW	Adj. BF/Ratio	Adj. REA/Ratio	Adj. MARB/Ratio							
77	653	1052	0.33/163	11.48/93	1.71/117							

- Power-packed polled bull out of the Vickie cow family.



Lambert Slingshot 153G

33

LAMBERT GUNSLINGER 169G

HORNED

44043412 — Calved: 4/15/19 — Tattoo: BE 169G

UPS UNDISPUTED ET (DLF,HYF,IEF)
NJW 73S 3304 GUNSLINGER 86D ET (CHB)(DLF,HYF,IEF,MSUDF)
43721744 NJW P606 72N DAYDREAM 73S (DLF,HYF,IEF,MSUDF)

SFH WONDER M326 W18 ET (SOD)(CHB)(DLF,HYF,IEF,MDC)
UPS MISS DIAMOND 1353 (DLF,HYF,IEF,MSUDF)
PW VICTOR BOOMER P606 (SOD)(DLF,HYF,IEF,MDF)
NJW 94J DEW 72N (DLF,HYF,IEF)

/S LR ROWDY RED 33027A (DLF,HYF,IEF)
LAMBERT VALERIE 33027A 20C
P43648313 LAMBERT VALERIE 31X 36A (DOD)

SCHU-LAR RED BULL 18X (CHB)(DLF,HYF,IEF)
/S LADY RIBEYE 111Y (DOD)
SB LR 61N DONE RIGHT 31X ET
LAMBERT VALERIE 32N 32X

CE	BW	WW	YW	MM	UDDR	TEAT	FAT	REA	MARB	BMI\$	BIIS	CHBS
2.3	2.3	63	98	31	1.10	1.10	0.003	0.61	0.06	397	474	112
Act. BW	Adj. WW	Adj. YW	Adj. BF/Ratio	Adj. REA/Ratio	Adj. MARB/Ratio							
75	702	1059	0.07/35	14.05/113	1.10/75							

- Super athletic, big ribeye, short-marked and safe for heifers.



Lambert Gunslinger 169G



LONG YEARLING BULLS



Lambert Ribstone 171G

34 LAMBERT RIBSTONE 171G

POLLED

P44058309 — Calved: 4/17/19 — Tattoo: BE 171G

UPS DOMINO 1544 (DLF,HYF,IEF)
XAMR RIBSTONE DOMINO 613 (DLF,HYF,IEF,MSUDF)
43696852 UPS MISS RIBSTONE 2375 ET

UPS DOMINO 5216 (SOD)(DLF,IEF)
UPS MISS DOMINO 5905 (DOD)
UPS RIBSTONE 9713 (DLF,HYF,IEF)
UPS JT MISS NEON 7811 1ET (DLF,HYF,IEF)

THR THOR 4029 (SOD)(CHB)(DLF,HYF,IEF,MSUDF)
CG 4029 PATRICE B193
P43527129 MOHICAN PAT 24T (DLF,HYF,IEF)

JDH 15 WRANGLER 25L (SOD)(CHB)(DLF,HYF,IEF)
THR MISS THOR 0266 (DOD)(DLF,IEF)
REMITALL PATRIOT ET 13P (SOD)(DLF,HYF,IEF)
MOHICAN PAT 407P ET (DLF,HYF,IEF)

CE	BW	WW	YW	MM	UDDR	TEAT	FAT	REA	MARB	BMI\$	BIIS	CHBS
3.6	3.0	53	84	22	1.30	1.10	0.023	0.40	0.22	279	352	95
Act. BW	Adj. WW	Adj. YW	Adj. BF/Ratio	Adj. REA/Ratio	Adj. MARB/Ratio							
78	680	1076	0.17/84	12.08/98	2.02/139							

- Dark red out of a nice Thor daughter. He would be great for a grass-fed program. Look at the marbling data.

LAMBERT RANCH FEMALES



Lambert Ranch Bred Heifers

63-73 10 Hereford Heifers Bred to Angus Bulls

- Due Feb. 2021
- More breeding information available sale day



IN PARTNERSHIP WITH



DVAuction Help Desk
(402) 316-5460 (Customer Service)

Holly Foster, 530-570-0757

J.C. Niesen, 530-218-8523

www.bidonwvmcattle.com

Watch and bid online for FREE!

Go to www.bidonwvmcattle.com, and click on the event you are interested in ...

1. Complete and submit the form on "Create New DVAuction Account"
2. Apply for bidding by clicking "apply for bidding" in the upper left of your screen, at least 24 HOURS PRIOR to the auction
3. Tune into the sale and make your purchases!

You will receive an e-mail message to activate your account. Once the account has been activated, be sure to log back in prior to the sale to confirm your profile has been set up correctly.

For questions, contact Western Video Market at wvm@wvmcattle.com or DVAuction at support@dvauction.com



2-YEAR-OLD BULLS

35

LAMBERT CATAPULT 191F

POLLED

P43984593 — Calved: 10/2/18 — Tattoo: BE 191F

CRR 719 CATAPULT 109 (SOD)(DLF,HYF,IEF,MDF)
CRR 109 CATAPULT 461 (DLF,HYF,IEF)
P43482371 CRR 9126J ECLIPSE 755 (DOD)(DLF,HYF,IEF)

TH 122 711 VICTOR 719T (SOD)(DLF,HYF,IEF,MSUDF,MDF)
CRR 4037 ECLIPSE 808 (DLF,HYF,IEF)
CL 1 DOMINO 9126J 1ET (SOD)(CHB)(DLF,IEF)
CRR 63J ECLIPSE 280

WLB WINCHESTER POWERBALL 27A
C 142X POWERCAT LADY 5086 ET
P43596068 STAR JJB DANZN TIL DAWN 142X (DLF,HYF,IEF)

WLB LEGO 83T 90X (CHB)(DLF,HYF,IEF)
WLB 503W ALICE ET 8401Y
GO 3196 ADVANCE S109 (SOD)(DLF,HYF,IEF)
STAR JJB LUCK BEA LADY 405U ET

CE	BW	WW	YW	MM	UDDR	TEAT	FAT	REA	MARB	BMI\$	BIIS	CHBS
3.9	2.4	57	89	34	1.20	1.10	0.043	0.63	-0.03	329	392	117
Act. BW	Adj. WW	Adj. YW	Adj. BF/Ratio	Adj. REA/Ratio	Adj. MARB/Ratio							
75	667	1034	0.32/167	12.04/108	1.24/100							

- Long-bodied, good pigment, nice EPD spread and super scan data.



Lambert Catapult 191F

36

LAMBERT CATAPULT 195F

HORNED

43984601 — Calved: 10/4/18 — Tattoo: BE 195F

CRR 719 CATAPULT 109 (SOD)(DLF,HYF,IEF,MDF)
CRR 109 CATAPULT 461 (DLF,HYF,IEF)
P43482371 CRR 9126J ECLIPSE 755 (DOD)(DLF,HYF,IEF)

TH 122 711 VICTOR 719T (SOD)(DLF,HYF,IEF,MSUDF,MDF)
CRR 4037 ECLIPSE 808 (DLF,HYF,IEF)
CL 1 DOMINO 9126J 1ET (SOD)(CHB)(DLF,IEF)
CRR 63J ECLIPSE 280

C R111 SENTINEL 2264 ET (CHB)(DLF,HYF,IEF)
C 88X SENTINEL LADY 6122
P43672930 C 88X RIBEYE LADY 2076 (DOD)

K&B SENTINEL 0042X (CHB)(DLF,HYF,IEF)
-S LADY ADVANCE 176L R111 ET (DLF,HYF,IEF)
NJW 98S R117 RIBEYE 88X ET (SOD)(DLF,HYF,IEF,MSUDF,MDF)
C MS PURE GOLD 3119

CE	BW	WW	YW	MM	UDDR	TEAT	FAT	REA	MARB	BMI\$	BIIS	CHBS
2.8	2.5	44	69	31	1.20	1.20	0.043	0.41	0.04	360	417	108
Act. BW	Adj. WW	Adj. YW	Adj. BF/Ratio	Adj. REA/Ratio	Adj. MARB/Ratio							
78	487	837	0.20/104	9.57/86	1.45/117							

- Super moderate, goggle-eyed meat machine.



Lambert Catapult 195F

37

LAMBERT CATAPULT 251F

HORNED

43984611 — Calved: 11/19/18 — Tattoo: BE 251F

CRR 719 CATAPULT 109 (SOD)(DLF,HYF,IEF,MDF)
CRR 109 CATAPULT 461 (DLF,HYF,IEF)
P43482371 CRR 9126J ECLIPSE 755 (DOD)(DLF,HYF,IEF)

TH 122 711 VICTOR 719T (SOD)(DLF,HYF,IEF,MSUDF,MDF)
CRR 4037 ECLIPSE 808 (DLF,HYF,IEF)
CL 1 DOMINO 9126J 1ET (SOD)(CHB)(DLF,IEF)
CRR 63J ECLIPSE 280

C GOHR THRILL RIDE 4105 (DLF,HYF,IEF,MSUDF)
GOHR CARMEN 6021
P43717210 FCC 225 CARMEN 0153 (DLF,HYF,IEF)

C THRILLER ET (DLF,HYF,IEF)
C GOHR LADY ADVANCE 190
TFR CYRUS 225 ET (DLF,HYF,IEF)
WR VIRTUAL LADY 1530

CE	BW	WW	YW	MM	UDDR	TEAT	FAT	REA	MARB	BMI\$	BIIS	CHBS
-3.7	5.2	56	86	28	1.10	1.00	0.003	0.47	-0.12	263	316	109
Act. BW	Adj. WW	Adj. YW	Adj. BF/Ratio	Adj. REA/Ratio	Adj. MARB/Ratio							
88	616	948	0.12/63	10.17/91	1.14/92							

- Very angular, big-hipped, deep-sided and great-fronted.



Lambert Catapult 251F



SUNBRIGHT ANGUS



Sunbright Sky Hight 2G1

39 SUNBRIGHT SKY HIGHT 2G1

19636652 — Calved: 3/10/19 — Tattoo: 2G1

MUSGRAVE BIG SKY
MUSGRAVE SKY 1535 (RDF)
18194415 FLAG QUEEN W 00649

CONNELLY EAMAN 076E (RDF)
SAV PRIMROSE 7861 (RDF)
S A V 004 DENSITY 4336
PLATTEMERE QUEEN W 660

TARA BRICKMAKER
SUNBRIGHT FOXY MAID C21
18312533 SUNBRIGHT FOXY MAID Y21

S A V FINAL ANSWER 0035 (RDF)
NELSON BLACKBIRD 8235
S A V MUSTANG 9134
SUNBRIGHT FOXY MAID S021

CE	BW	WW	YW	MM	FAT	REA	MARB	\$F	\$G	\$B	\$W
4	3.5	70	122	23	+0.055	+0.74	+0.55	92	46	138	64
Act. BW	Adj. WW	Adj. YW									
78	844	1,218									



- Sky High has done a great job for us. Thick made and stout.
- HD50K tested

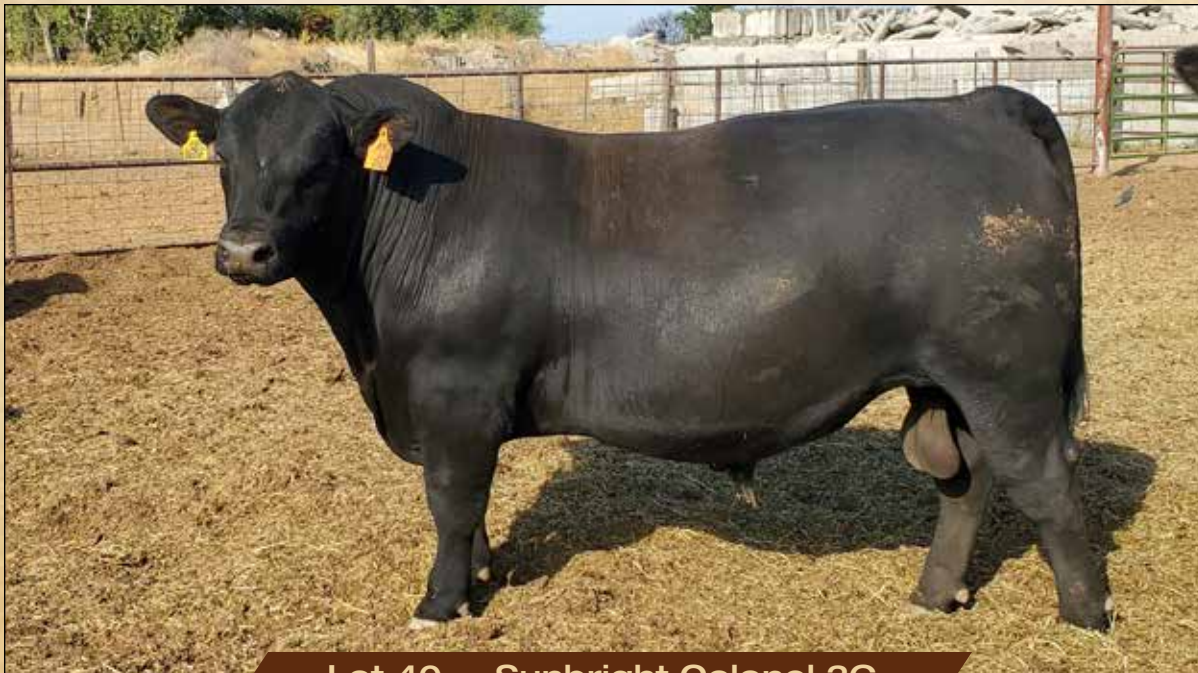

Lot 40 — Sunbright Colonel 3G

40 SUNBRIGHT COLONEL 3G

19636755 — Calved: 3/1/19 — Tattoo: 3G

BALDRIDGE XPAND X743
BALDRIDGE COLONEL C251 (RDF)
18493773 BALDRIDGE ISABEL Y69

HOOVER DAM
BALDRIDGE QUEEN S87
STYLES UPGRADE J59
BALDRIDGE ISABEL T935

MYTTY IN FOCUS (RDF)
SUNBRIGHT BACHEL BEAUTY 3A
17864896 SUNBRIGHT BACHEL BEAUTY Y30

SAF FOCUS OF ER
SAV PIONEER 7301
SAV PIONEER 7301
FIVE STAR BACHEL BEAUTY 3003

CE	BW	WW	YW	MM	FAT	REA	MARB	\$F	\$G	\$B	\$W
12	-0.4	59	101	28	+0.012	+0.40	+0.83	71	58	129	72
Act. BW	Adj. WW	Adj. YW									
78	843	1,229									



- A Colonel son that has calving ease.
- HD50K tested

41 SUNBRIGHT ADVANCE G46

19638443 — Calved: 2/24/19 — Tattoo: G46

GAR PROGRESS
BASIN ADVANCE 3134
17597915 BASIN O LASS 1663

GAR PREDESTINED
GAR OBJECTIVE 2345
BASIN PAYWEIGHT 0065
21AR O LASS 7017

SAV POTENTIAL 0205
SUNBRIGHT KIND EVIDENCE
17864902 SUNBRIGHT KIND036

SAV PIONEER 7301
SAV ELBA 7021
SUNBRIGHT NEW DESIGN K036
FORDS KINDNESS EVIDENCE

CE	BW	WW	YW	MM	FAT	REA	MARB	\$F	\$G	\$B	\$W
10	+0.6	52	86	22	+0.015	+0.40	+0.70	73	51	124	54
Act. BW	Adj. WW	Adj. YW									
78	733	1,154									



- Low birth plus carcass genetics.
- HD50K tested



SUNBRIGHT ANGUS

42 SUNBRIGHT POWER SOURCE G16

19638451 — Calved: 3/10/19 — Tattoo: G16

EXAR DENVER 2002B
EXAR POWERSOURCE 4723B
17740199 EXAR LUCY 2944

EXAR UPSHOT 0562B
EXAR ROYAL LASS 1067
CONNEALY CONSENSUS 7229
EXAR LUCY 9703

TARA BRICKMAKER
SUNBRIGHT EVIDENCE D16
18622956 SUNBRIGHT KIND036

SAV FINAL ANSWER 0035 (RDF)
NELSON BLACKBIRD 8235
SUNBRIGHT NEW DESIGN K036
FORDS KINDNESS EVIDENCE

CE	BW	WW	YW	MM	FAT	REA	MARB	\$F	\$G	\$B	\$W
5	3.3	57	102	19	.039	.39	.82	90	55	145	45
Act. BW	Adj. WW	Adj. YW									
78	777	1,239									



- Nice made and adds power.
- HD50K tested



Sunbright Power Source G16

43 SUNBRIGHT POWER SOURCE G826

19638456 — Calved: 2/28/19 — Tattoo: G826

EXAR DENVER 2002B
EXAR POWERSOURCE 4723B
17740199 EXAR LUCY 2944

EXAR UPSHOT 0562B
EXAR ROYAL LASS 1067
CONNEALY CONSENSUS 7229
EXAR LUCY 9703

SAV IRON MOUNTAIN 8066
SUNBRIGHT IRON MT ECH Z826
17269718 SUNBRIGHT ECHO 826

TC GRIDIRON 258
SAV MADAME PRIDE 3249
G 13 STRUCTURE
FORDS ECHO H82

CE	BW	WW	YW	MM	FAT	REA	MARB	\$F	\$G	\$B	\$W
0	3.6	47	91	16	.004	.48	.85	79	60	139	26
Act. BW	Adj. WW	Adj. YW									
79	770	1,250									



- Qualifies for Certified Angus Beef.
- HD50K tested



Sunbright Power Source G826

44 SUNBRIGHT POWER SOURCE G75

19638458 — Calved: 2/23/19 — Tattoo: G75

EXAR DENVER 2002B
EXAR POWERSOURCE 4723B
17740199 EXAR LUCY 2944

EXAR UPSHOT 0562B
EXAR ROYAL LASS 1067
CONNEALY CONSENSUS 7229
EXAR LUCY 9703

SAV NET WORTH 4200
SUNBRIGHT LADY ERICA Y75
17181813 RPF LADY ERICA 75

SAV 8180 TRAVELER 004
SAV MAY 2410
N BAR EMULATION EXT
RPF LADY ERICA 13

CE	BW	WW	YW	MM	FAT	REA	MARB	\$F	\$G	\$B	\$W
4	1.6	41	74	33	.062	.28	.78	65	50	114	52
Act. BW	Adj. WW	Adj. YW									
79	866	1,285									



- Travels well and good-footed.
- HD50K tested



Sunbright Power Source G75



Sunbright Power Source G631

45 SUNBRIGHT POWER SOURCE G631

19638460 — Calved: 2/23/19 — Tattoo: G631

EXAR DENVER 2002B
EXAR POWERSOURCE 4723B
 17740199 EXAR LUCY 2944

EXAR UPSHOT 0562B
 EXAR ROYAL LASS 1067
 CONNEALY CONSENSUS 7229
 EXAR LUCY 9703

QLC LAGRANF FORUM
SUNBRIGHT SUPREME MAID X631
 16687451 F/R SUPREME MAID

G 13 STRUCTURE
 QLC B7 BLACKBIRD X553A
 TEHAMA DYNASTY J382
 M C A R SUPREME MAID J039

CE	BW	WW	YW	MM	FAT	REA	MARB	\$F	\$G	\$B	\$W
5	2.8	55	93	23	.008	.70	.77	89	59	148	54
Act. BW	Adj. WW	Adj. YW									
79	856	1,305									



- Well-balanced and good-footed.



Sunbright Treasure G92

46 SUNBRIGHT TREASURE G92

19638611 — Calved: 2/23/19 — Tattoo: G92

VAR DISCOVERY 2240 (RDF,OHF)
MGR TREASURE (RDF,OHF)
 18156972 SJH IMPRESSION OF 6108 1614

AAR TEN X 7008 SA (OHF)
 DEER VALLEY RITA 0308
 CONNEALY IMPRESSION
 DRMCTR 1L1 RITA 6108

TEX DEMAND 2791
SUNBRIGHT ECHO C92
 18427517 SUNBRIGHT PENDLETON ECHOW925

RITO 9M25 OF RITA 5F56 PRED (OHF)
 EMPRESS OF HOLIDAY 7004
 HARB PENDLETON 765 JH
 SUNBRIGHT 2500 ECHO T925

CE	BW	WW	YW	MM	FAT	REA	MARB	\$F	\$G	\$B	\$W
11	-2	51	86	26	.031	.23	1.17	66	69	136	61
Act. BW	Adj. WW	Adj. YW									
79	730	1,135									



- Calving ease with marbling.
- HD50K tested



Sunbright Treasure G206

47 SUNBRIGHT TREASURE G206

19638620 — Calved: 2/23/19 — Tattoo: G206

VAR DISCOVERY 2240 (RDF,OHF)
MGR TREASURE (RDF,OHF)
 18156972 SJH IMPRESSION OF 6108 1614

AAR TEN X 7008 SA (OHF)
 DEER VALLEY RITA 0308
 CONNEALY IMPRESSION
 DRMCTR 1L1 RITA 6108

SAV MUSTANG 9134
SUNBRIGHT ECH Y206
 17249960 SUNBRIGHT FORUM ECHOT82

SAV FINAL ANSWER 0035 (RDF)
 SAV EMBLYNETTE 7415
 QLC LAGRANF FORUM
 FORDS ECHO H82

CE	BW	WW	YW	MM	FAT	REA	MARB	\$F	\$G	\$B	\$W
12	-9	56	104	28	.042	.30	1.24	75	73	148	64
Act. BW	Adj. WW	Adj. YW									
75	760	1,170									



- Calving ease with marbling.
- HD50K tested



SUNBRIGHT ANGUS

48

SUNBRIGHT TREASURE G114

19638622 — Calved: 3/2/19 — Tattoo: G114

VAR DISCOVERY 2240 (RDF,OHF)
MGR TREASURE (RDF,OHF)
18156972 SJH IMPRESSION OF 6108 1614

AAR TEN X 7008 SA (OHF)
DEER VALLEY RITA 0308
CONNELLY IMPRESSION
DRMCTR 1L1 RITA 6108

SAV 8180 TRAVELER 004
SUNBRIGHT FOXY 004 MAID X114
16690264 SUNBRIGHT FOXY MAID S114

SITZ TRAVELER 8180
BOYD FOREVER LADY 8003
TEHAMA DYNASTY J382
F/R PRECISION'S FOXY

CE	BW	WW	YW	MM	FAT	REA	MARB	\$F	\$G	\$B	\$W
13	-.7	45	90	24	.032	.45	1.04	69	66	135	47
Act. BW	Adj. WW	Adj. YW									
73	743	1,165									



ANGUS
Powered by Regen Genetics

- Calving ease – would work in a grass-fed program.



Sunbright Treasure G114





TARA FARMS



Tara's Glory G32

49

TARA'S GLORY G32

19528001 — Calved: 3/1/19 — Tattoo: G32

CONNEALY CONSENSUS
CONNEALY GLORY 4127
 17888624 ENCHANT OF CONANGA 2423

KMK ALLIANCE 6595 L87
 BLINDA OF CONANGA 004
 HOOVER DAM
 ENCHANTARA OF CONANGA 875

CONNEALY THUNDER
TARAS MISS HEIDI 20
 17609647 TARAS HEIDI 004

BALDRIDGE KABOOM K243 KCF
 PARKA OF CONANGA 241
 SAV 8180 TRAVELER 004
 TARAS HEIDI OF LADY DIANE

CE	BW	WW	YW	MM	FAT	REA	MARB	\$F	\$G	\$B	\$W
9	1.1	53	97	26	I+.017	I+.45	I+.44	83	40	123	53
Act. BW	Adj. WW	Adj. YW									
73	718	1,128									

- Calving ease, attractive package! Docility plus.

50

TARA'S ACCLAIM G30

19528002 — Calved: 3/2/19 — Tattoo: G30

JINDRA 3RD DIMENSION
JINDRA ACCLAIM (RDF)
 17972810 JINDRA BLACKBIRD LASSY 1111

JINDRA DOUBLE VISION
 JINDRAS SAPPHIRE J 417
 CONNEALY IMPRESSION (OHF)
 JINDRAS ENCHANTRESS J102

CONNEALY DANNY 5398
TARAS BLACKCAP ERICA 150
 16722648 TARA'S BLACK ERICA 48

CONNEALY DANNY BOY
 ENDOVA OF CONANGA 858
 BC MARATHON 7022
 BLACKCAP ERICA 30

CE	BW	WW	YW	MM	FAT	REA	MARB	\$F	\$G	\$B	\$W
1	2	67	119	27	I-.026	I+.61	I+.50	104	48	152	65
Act. BW	Adj. WW	Adj. YW									
76	809	1,239									

- Tremendous growth on this long and thick Acclaim, 4.09 WDA. Dam is one cow where you keep all daughters!



TARA FARMS

51

TARA'S ACCLAIM G26

19528003 — Calved: 3/3/19 — Tattoo: G26

JINDRA ACCLAIM (RDF)
17972810

JINDRA BLACKBIRD LASSY 1111

JINDRA DOUBLE VISION
JINDRAS SAPPHIRE J 417
CONNEALY IMPRESSION (OHF)
JINDRAS ENCHANTRESS J102

SAV IRON MOUNTAIN 8066

TARAS MISS HEIDI 06
16958840

TARAS HEIDI 004

TC GRIDIRON 258
SAV MADAME PRIDE 3249
SAV 8180 TRAVELER 004
TARAS HEIDI OF LADY DIANE

CE	BW	WW	YW	MM	FAT	REA	MARB	\$F	\$G	\$B	\$W
4	1.5	61	119	29	I+.004	I+.37	I+.53	109	44	153	59
Act. BW	Adj. WW	Adj. YW									
74	778	1,276									

- Calving ease, length, muscle 3.94 WDA and powerful. These Acclaims have a lot of performance and high \$B. Dam also produced a champion Pen of 3.



Tara's Acclaim G26

52

TARA'S SKY HIGH G6

19528004 — Calved: 3/3/19 — Tattoo: G631

MUSGRAVE BIG SKY
18194415

FLAG QUEEN W 00649

CONNEALY EARNAN 076E (RDF)
SAV PRIMROSE 7861 (RDF)
S A V 004 DENSITY 4336
PLATTEMERE QUEEN W 660

SAV 8180 TRAVELER 004

TARA HEIDI 004
15779438

TARAS HEIDI OF LADY DIANE

SITZ TRAVELER 8180
BOYD FOREVER LADY 8003
HIGH VALLEY 4C6 AMBUSH
VAR LADY DIANNE 7322

CE	BW	WW	YW	MM	FAT	REA	MARB	\$F	\$G	\$B	\$W
6	3.1	58	107	22	I+.053	I+.48	I+.41	85	36	121	46
Act. BW	Adj. WW	Adj. YW									
78	776	1,253									

- Stout, thick and deep-bodied! Dam has produced Pen of 3 champions several times – you'll like him. These Sky Highs are good!



Tara's Sky High G6

53

TARA'S SKY HIGH G14

19528005 — Calved: 3/5/19 — Tattoo: G14

MUSGRAVE BIG SKY
18194415

FLAG QUEEN W 00649

CONNEALY EARNAN 076E (RDF)
SAV PRIMROSE 7861 (RDF)
S A V 004 DENSITY 4336
PLATTEMERE QUEEN W 660

PVF INSIGHT 0129

FURTADOS INSIGHT LASS
18707443

FURTADOS IMPRESS LASS

SAV BRILLIANCE 8077
PVG MISSIE 790
CONNEALY IMPRESSION
FURTADOS EQUAT D LASS 1105

CE	BW	WW	YW	MM	FAT	REA	MARB	\$F	\$G	\$B	\$W
5	2	58	96	23	I+.023	I+.75	I+.36	82	40	121	55
Act. BW	Adj. WW	Adj. YW									
75	805	1,168									

- Low birth, good WW, great phenotype. Dam was my pick of females at CA/NV Association Sale. These Sky Highs are good.



Tara's Sky High G14



Tara's Legendary G20

54 TARA'S LEGENDARY G20

19528006 — Calved: 3/6/19 — Tattoo: G206

QUAKER HILL RAMPAGE 0A36 (RDF)	MCC DAYBREAK
CONNEALY LEGENDARY 644L (RDF)	QHF BLACKCAP 6E2 OF 4V164355
18534952 JAZZED OF CONANGA 4660	MORGANS DIRECTION 111 9901 (RDF)
	JAZE OF CONANGA 234
HSAF BANDO 1961	SAF 598 BANDO 5175
TARAS NATALIE1961	JKS MISS CHEYENNE 196
15779439 TARA'S FRANCES RUTH 105	TARAS JUST-IN-TIME
	DIABLO RUSS RUTH 648

CE	BW	WW	YW	MM	FAT	REA	MARB	\$F	\$G	\$B	\$W
6	1.4	57	99	21	1-.007	1+.49	1+.83	80	60	140	51
Act. BW		Adj. WW	Adj. YW								
75		760	1,205								

- Low BW, calving ease, sired by Connealy Legendary, dam produced champion bull with record-selling price at Shasta 130 \$B.



Tara's Legendary G821

55 TARA'S LEGENDARY G821

19528007 — Calved: 3/8/19 — Tattoo: G821

QUAKER HILL RAMPAGE 0A36 (RDF)	MCC DAYBREAK
CONNEALY LEGENDARY 644L (RDF)	QHF BLACKCAP 6E2 OF 4V164355
18534952 JAZZED OF CONANGA 4660	MORGANS DIRECTION 111 9901 (RDF)
	JAZE OF CONANGA 234
TARA'S FREE SPIRIT 9	TARAS FREE SPIRIT 31
TARAS JUNE MARIE	TARAS MISS EMMA 51
18543709 TARAS JUNE ANCHOR	G 13 STRUCTURE
	TARAS LOVIE OF ANCHOR

CE	BW	WW	YW	MM	FAT	REA	MARB	\$F	\$G	\$B	\$W
6	1.7	50	86	21	1-.002	1+.42	1+1.04	66	69	135	45
Act. BW		Adj. WW	Adj. YW								
74		775	1,116								

- Calving ease, easy-fleshing, deep body out of the popular, Connealy Legendary. Dam is an attractive cow, New Design 878/OCC Anchor.



Tara's Acclaim G5

56 TARA'S ACCLAIM G5

19528008 — Calved: 4/7/19 — Tattoo: G5

JINDRA 3RD DIMENSION	JINDRA DOUBLE VISION
JINDRA ACCLAIM (RDF)	JINDRAS SAPPHIRE J 417
17972810 JINDRA BLACKBIRD LASSY 1111	CONNEALY IMPRESSION
	JINDRAS ENCHANTRESS J102
SAV POTENTIAL 0205	SAV PIONEER 7301
TARAS EMMA 26	SAV ELBA 7021
17609640 CPK EMMA DESIGN 878 3063	BON VIEW NEW DESIGN 878
	FSU EMMA 940

CE	BW	WW	YW	MM	FAT	REA	MARB	\$F	\$G	\$B	\$W
9	-0.4	58	112	33	1-.008	1+.63	1+.44	96	44	141	66
Act. BW		Adj. WW	Adj. YW								
71		829	1,229								

- Sleep-all-night calving ease. Tremendous performance. New Design 878 adds to the maternal side – 4.30 WDA.



TARA FARMS

57 TARA'S COMPLETE G64

19528041 — Calved: 7/4/19 — Tattoo: G64

SAV REAL COMPLETE 4728
TARAS SAV COMPLETE E53
18849833 TARAS EMMA 26

SAV RESOURCE 1441 (RDF)
SAV EMBLYNETTE 7545
SAV POTENTIAL 0205
CPK EMMA DESIGN 878 3063

S00 LINE MOTIVE 9016
TARA'S BLACKCAP ANGEL
17935922 TARAS BLACK ERICA 48

HF KODIAK 5R
TLA BEAUTY 5R
BC MARATHON 7022
BLACKCAP ERICA 30

CE	BW	WW	YW	MM	FAT	REA	MARB	\$F	\$G	\$B	\$W
1	1.9	60	103	28	I+.008	I+.66	I+.28	79	36	115	63
Act. BW	Adj. WW	Adj. YW									
77	824	1,389									

- Long, thick and stout! 824 WW, 1,389 YW, one of our top performers. Dam produced the first World of Bulls Calving Ease champions!



Tara's Complete G64

58 TARA'S COMPLETE G61

19528042 — Calved: 8/7/19 — Tattoo: G61

SAV REAL COMPLETE 4728
TARAS SAV COMPLETE E53
18849833 TARAS EMMA 26

SAV RESOURCE 1441 (RDF)
SAV EMBLYNETTE 7545
SAV POTENTIAL 0205
CPK EMMA DESIGN 878 3063

CONNEALY THUNDER
TARAS ANNABELLE 61
17169068 TARAS LOVIE OF ANCHOR

BALDRIDGE KABOOM K243 KCF
PARKA OF CONANGA 241
MERGERS PRINCE 82
SCC ANCHOR 7025

CE	BW	WW	YW	MM	FAT	REA	MARB	\$F	\$G	\$B	\$W
-1	2.3	46	89	32	I-.005	I+.54	I+.58	73	49	122	49
Act. BW	Adj. WW	Adj. YW									
76	792	1,339									

- Thick, deep-bodied, high WW and YW. These complete bulls perform 3.90 WDA.



Tara's Complete G61

59 TARA'S MANNING G29

19537921 — Calved: 5/30/19 — Tattoo: G29

EXAR DENVER 2002B
QUAKER HILL MANNING 4EX9 (RDF)
17831034 QUAKER HILL BLACKCAP OA32

EXAR UPSHOT 0562B
EXAR ROYAL LASS 1067
MCC DAYBREAK
QHF BLACKCAP 6E2 OF 4V16 4355

SAV IRON MOUNTAIN 8066
TARAS BLACK ERICA U29
17276888 TARAS BLACK ERICA 48

TC GRIDIRON 258
SAV MADAME PRIDE 3249
BC MARATHON 7022
BLACKCAP ERICA 30

CE	BW	WW	YW	MM	FAT	REA	MARB	\$F	\$G	\$B	\$W
3	2.9	58	110	19	I-.007	I+.60	I+.44	102	44	146	43
Act. BW	Adj. WW	Adj. YW									
75	703	1,444									

- One of the best-balanced bulls, straight top, square rump and 1,444 yearling weight. These Mannings really grow!



Tara's Manning G29



WESTWIND ANGUS

60 WESTWIND COLONEL DJH 809

19466277 — Calved: 12/22/18 — Tattoo: 809

BALDRIDGE XPAND X743
BALDRIDGE COLONEL C251 (RDF)
18493773 BALDRIDGE ISABEL Y69

HOOVER DAM
BALDRIDGE QUEEN S87
STYLES UPGRADE J59
BALDRIDGE ISABEL T935

GAR SUNRISE
WESTWIND BRIGITTE DJH 537
18224738 WESTWIND BRIGITTE DJH 132

MCC DAYBREAK
GAR OBJECTIVE R227
SITZ UPWARD 307R
TEHAMA BLACKCAP L112

CE	BW	WW	YW	MM	FAT	REA	MARB	SF	SG	SB	SW
7	0.9	63	120	24	-0.023	0.63	0.91	85	67	152	62
Act. BW	Adj. WW	Adj. YW									
64	762	1,298									

- Colonel son from one of our best young cows that has sons working in California, Nevada and Montana. Can be used on heifers or cows with confidence. Plenty of growth and carcass in this well-bred breeding bull.

61 WESTWIND COLONEL DJH 904

19466275 — Calved: 1/30/19 — Tattoo: 904

BALDRIDGE XPAND X743
BALDRIDGE COLONEL C251 (RDF)
18493773 BALDRIDGE ISABEL Y69

HOOVER DAM
BALDRIDGE QUEEN S87
STYLES UPGRADE J59
BALDRIDGE ISABEL T935

BOYD SIGNATURE 1014
BOYD EVERELDA ENTENSE 5146
18391429 BOYD EVERELDA ENTENSE 910

KESSLERS FRONTMAN R001
BOYD ERICA DIANNA 9054
SAV NET WORTH 4200
BT EVERELDA ENTENSE 43J

CE	BW	WW	YW	MM	FAT	REA	MARB	SF	SG	SB	SW
8	-0.1	62	121	29	-0.041	0.71	0.59	105	55	157	68
Act. BW	Adj. WW	Adj. YW									
67	773	1,256									

- Another Colonel son from the proven and productive Everelda Entense cow family that is a mainstay in our program. Excellent heifer bull prospect that will produce the kind of females you will want to keep. Proven pedigree for calving ease, growth and maternal strength.

62 WESTWIND ROCK DJH 905

19437465 — Calved: 2/6/19 — Tattoo: 905

KCF BENNETT SOUTHSIDE
KCF BENNETT THE ROCK (RDF)
17849954 KCF MISS PROTÉGÉ W148

NICHOLS EXTRA K205
KCF MISS 208 S11
GAR-EGL PROTÉGÉ
BREELA OF CONANGA 3991

VAR DISCOVERY 2240
WTA GEORGINA 701
18693290 CHAMPION HILL GEORGINA

AAR TEN X 7008 SA
DEER VALLEY RITA 0308
SAV BRAVE 8320
CHAMPION HILL GEORGINA 3080

CE	BW	WW	YW	MM	FAT	REA	MARB	SF	SG	SB	SW
7	3.1	70	125	23	0.008	0.85	0.89	95	67	162	65
Act. BW	Adj. WW	Adj. YW									
61	793	1,324									

- We have had tremendous success with progeny of the Rock in our program and this bull is no exception. He will sire worlds of performance and plenty of marbling while being backed by maternal stalwarts SAV Brave and Leachman Saugahatchee. His grandam was a feature and high seller in the inaugural Western States Association Angus sale.



Boyd Everelda Entense 910 — Grandam of Lot 61



Westwind Angus
2020 Lucy Award

SHASTA

Farm & Equipment



VACCINES
ANTIBIOTICS
SUPPLEMENTS
TOP QUALITY HAY
LIVESTOCK I.D. TAGS
LIVESTOCK PANELS
PET PRODUCTS

...and more!

PRICES, SERVICE & SELECTION
CAN'T BE BEAT!

*Stop In or visit us online to see
how we can help you!*

3748 Main Street
Cottonwood, CA 96022
(530) 347-5077

M-F: 7:30 a.m. - 5:30 p.m.
Sat.: 7:30 a.m. - 4 p.m.
Closed Sundays

www.shastafarmequipment.com

Reis Ranch

Livestock Supplements

Nathan & Natalie Reis
Gridley, CA 95948

(530) 682-0305 | (530) 682-0356

nreis1986@gmail.com www.reislivestock.com

RADCO

TRUCKING

BIGGS, CA

Hay trailers,
lowbeds,
grain trailers,
and a prime
cow trailer!

(530) 308-1432



BAR★ALE

Premium Livestock Feeds

Performance Through Advanced Nutrition

Proudly Featuring

- Conventional
- Non-GMO
- Certified Organic



PERFORMANCE MINERALS™

1 (888) 258-7333

Sales Representatives:

Matt Zappetini (530) 526-0106

Tracy Lewis (530) 304-7246

Ranch Deliveries Available
with our Truck and Forklift!

- Cow Minerals
- Stocker Minerals
- Protein Minerals
- Custom Mineral Blends
- Organic Blends
- Hi-Mag Mineral Blends

WWW.BARALEINC.COM

Lambert Ranch
3159 Nelson Ave.
Orville, CA 95965



WVM western
VIDEO market

IN PARTNERSHIP WITH

DVAuction

www.bidonwvmcattle.com

For questions, contact Western Video Market at
wvm@wvmcattle.com or DVAuction at
support@dvauction.com