PennState

The Pennsylvania State University

Office of Budget & Finance

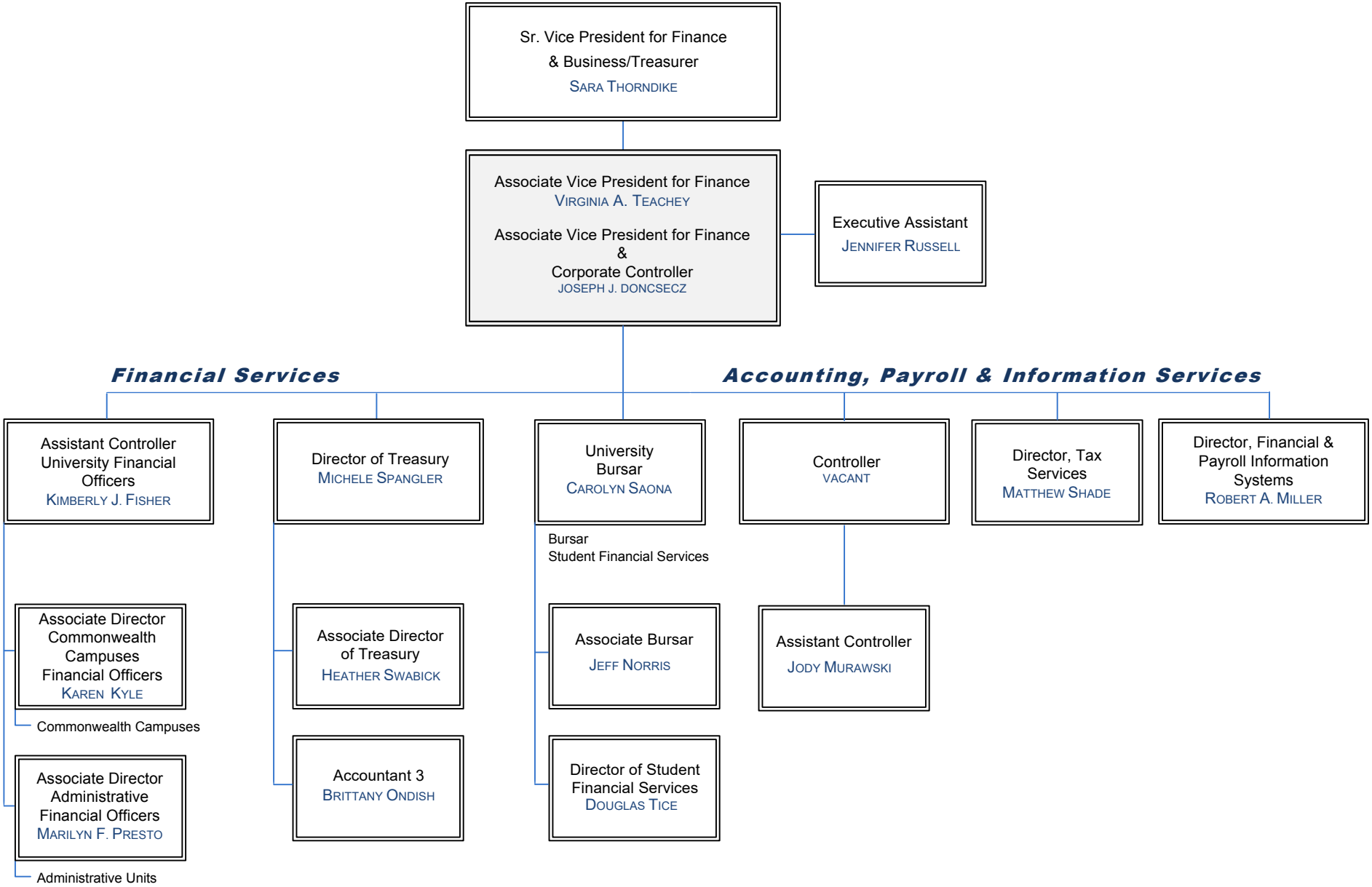

Aug 2022

PennState

Office of Budget & Finance

Accounting Operations

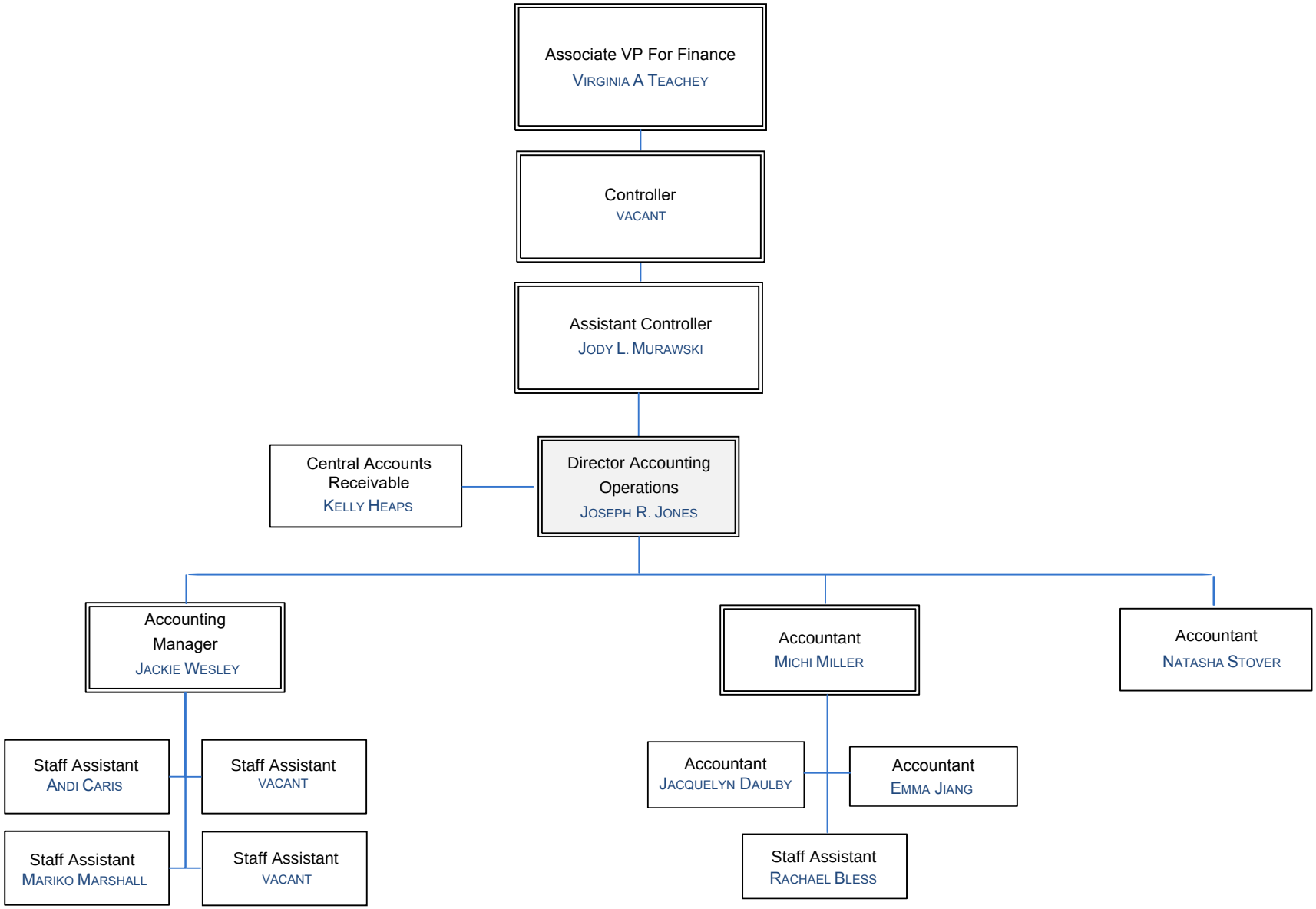

July 2022

PennState

Office of Budget & Finance

Cost Analysis

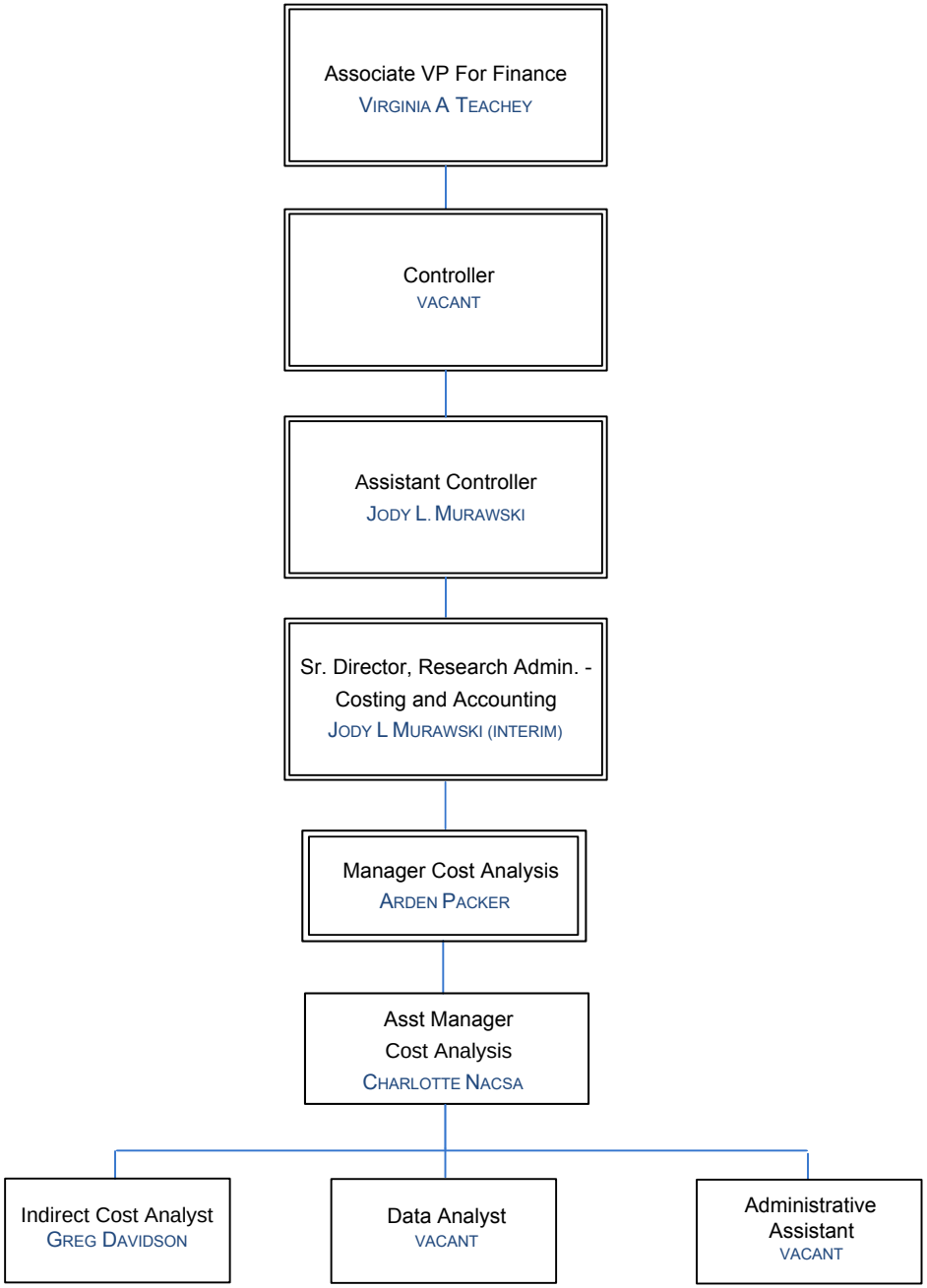

Aug 2022

PennState

Office of Budget & Finance

Financial Reporting

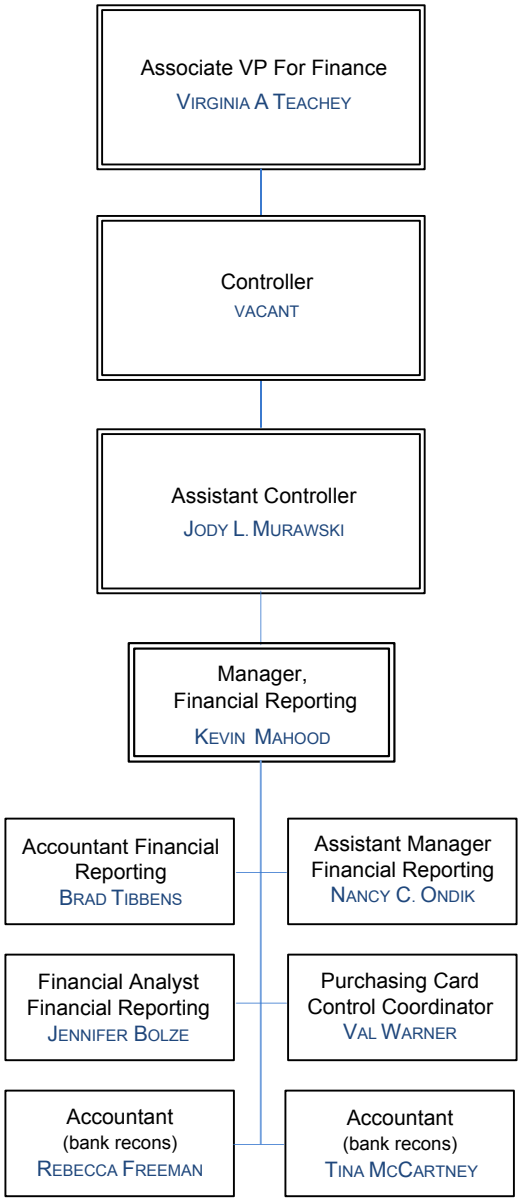

July 2022

PennState

Office of Budget & Finance

Property Inventory

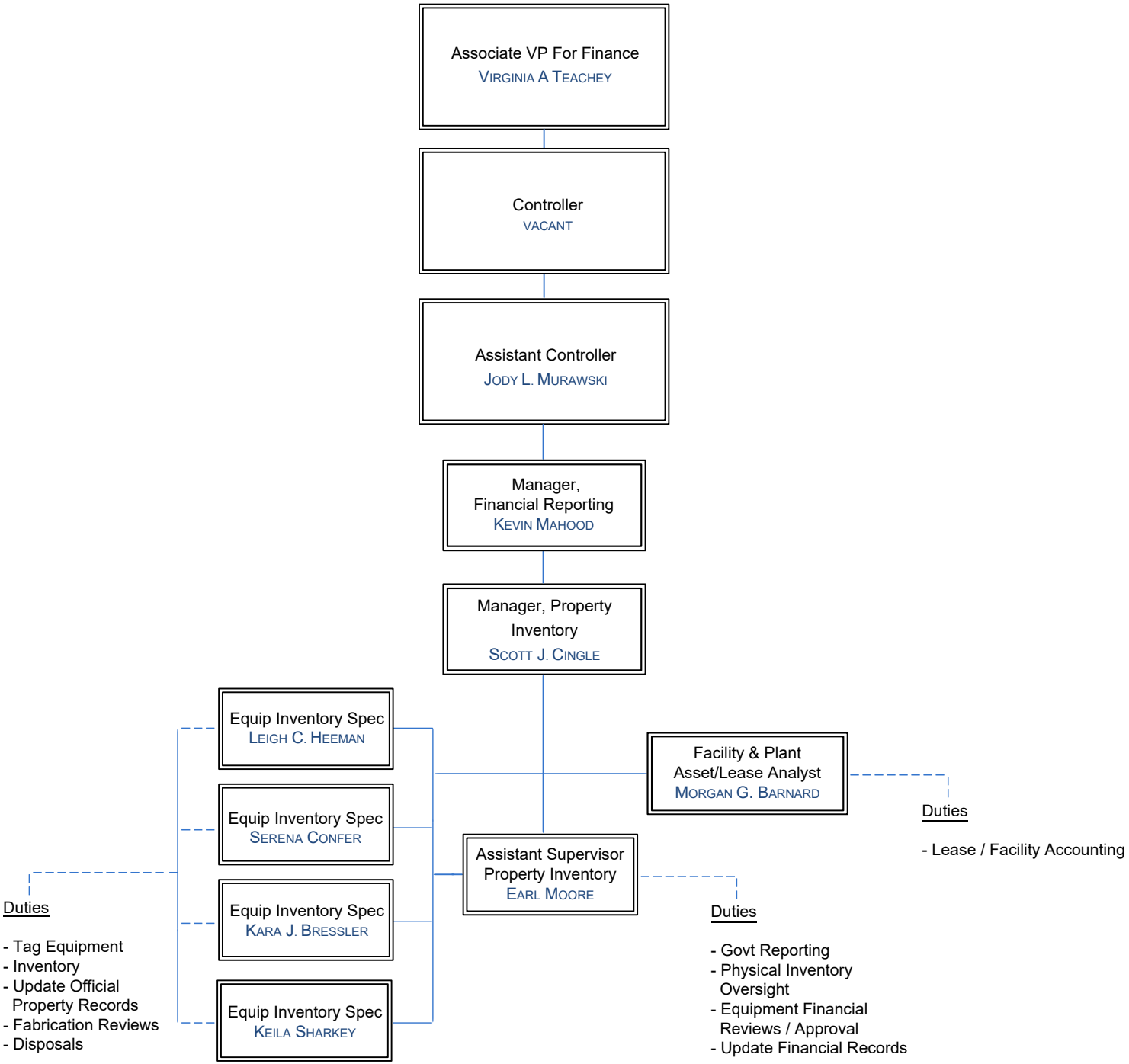

July 2022

PennState

Office of Budget & Finance

Financial Information Systems

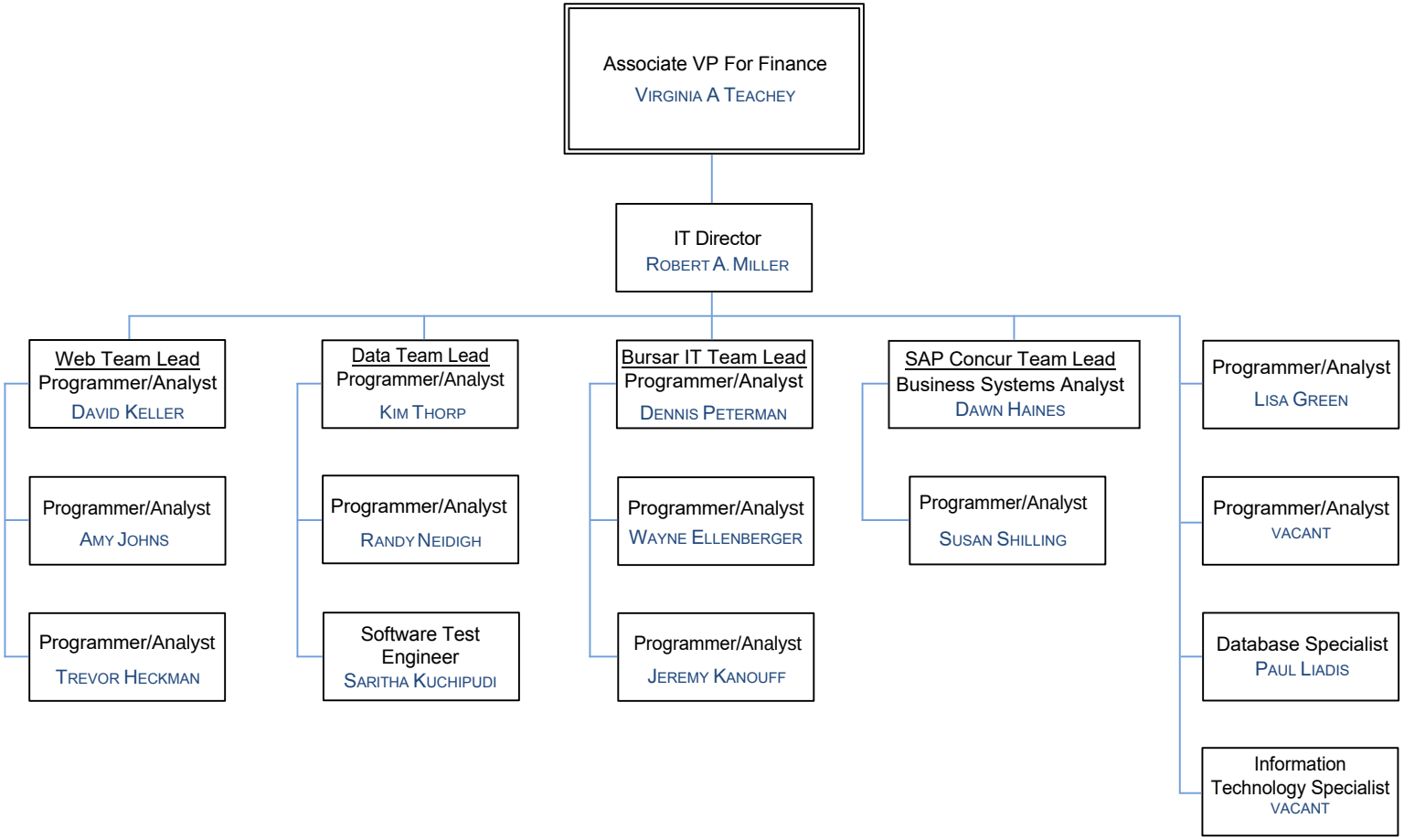

July 2022

PennState

Office of Budget & Finance

Payroll Office

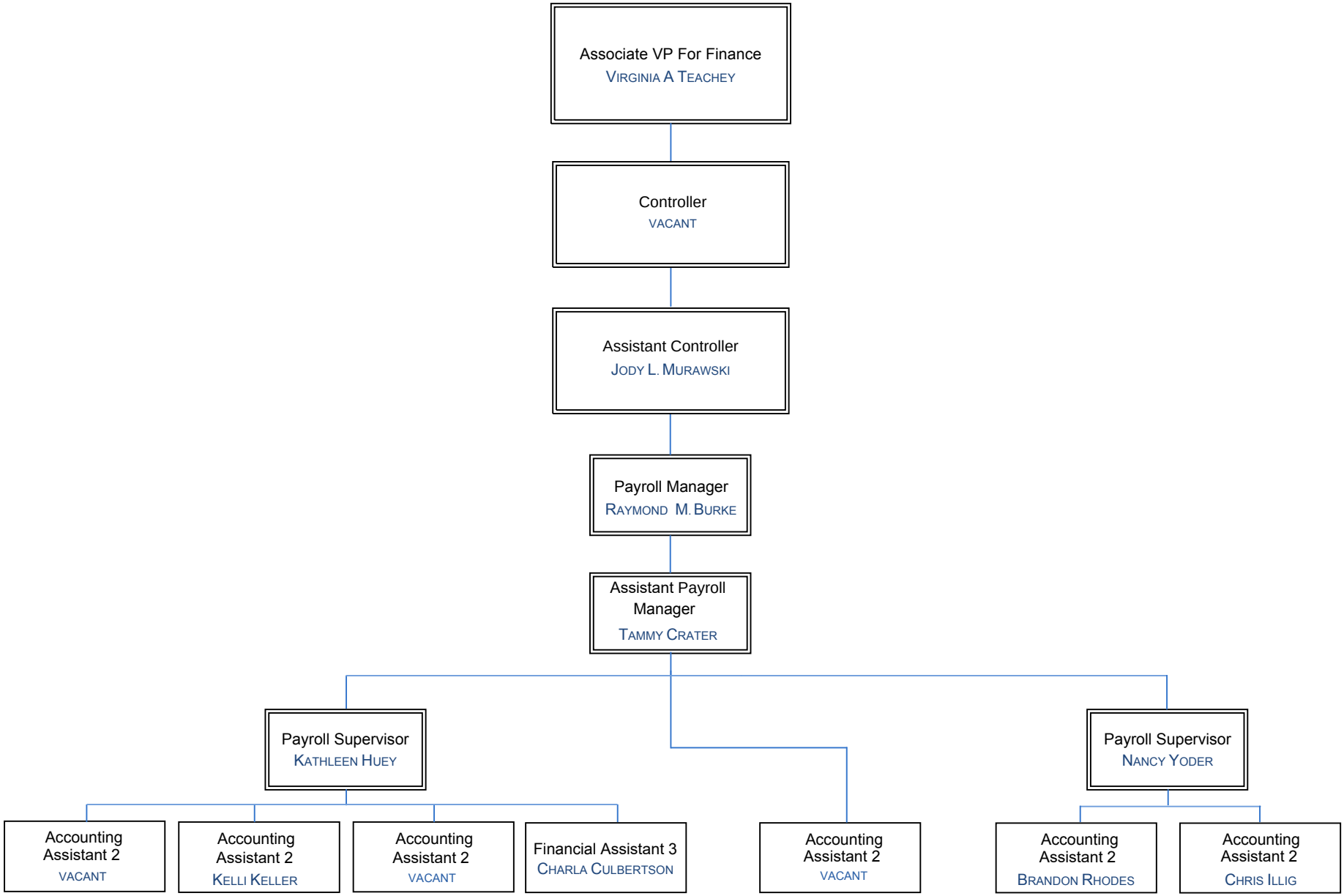

July 2022

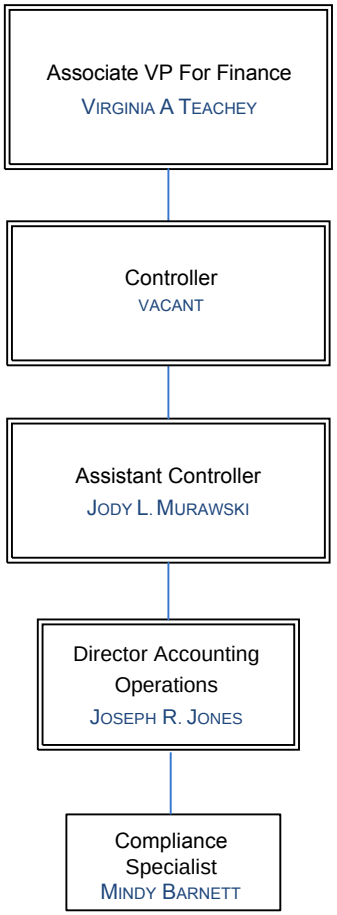
Associate VP For Finance
VIRGINIA A TEACHEY
Controller
VACANT
Assistant Controller
JODY L. MURAWSKI
Director Accounting Operations
JOSEPH R. JONES
Compliance Specialist
MINDY BARNETT

PennState

Office of Budget & Finance

Office of Research Accounting

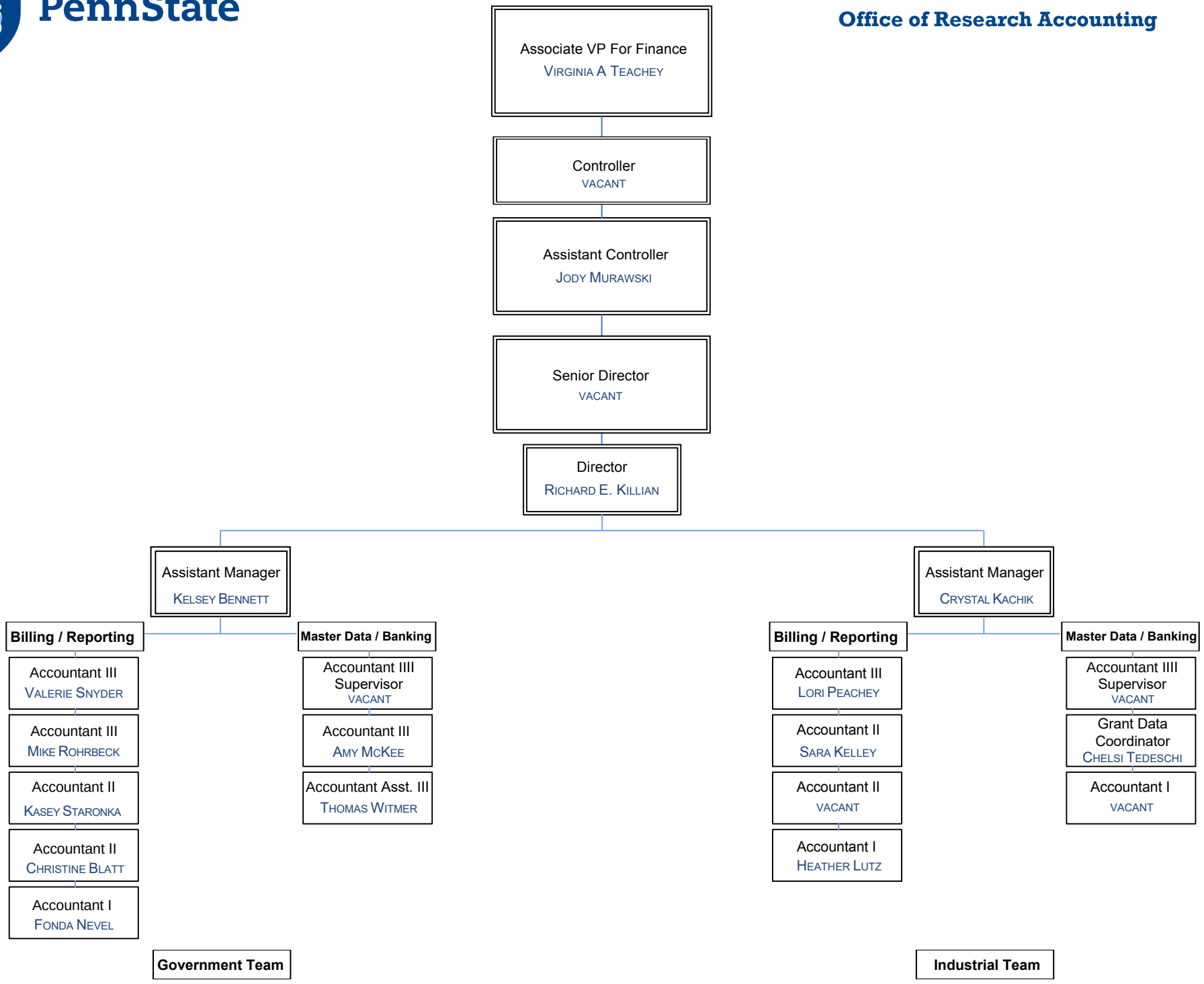

Aug 2022

PennState

Office of Budget & Finance

Bursar Office

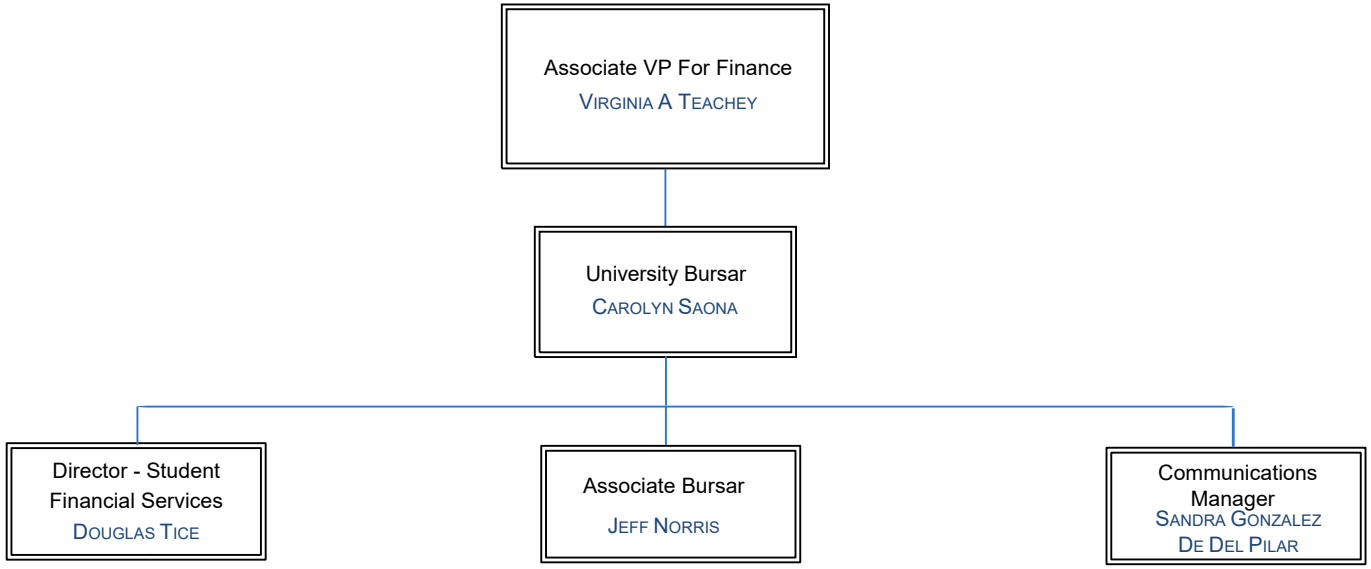

Jan 2022

PennState

Office of Budget & Finance

Treasury Office

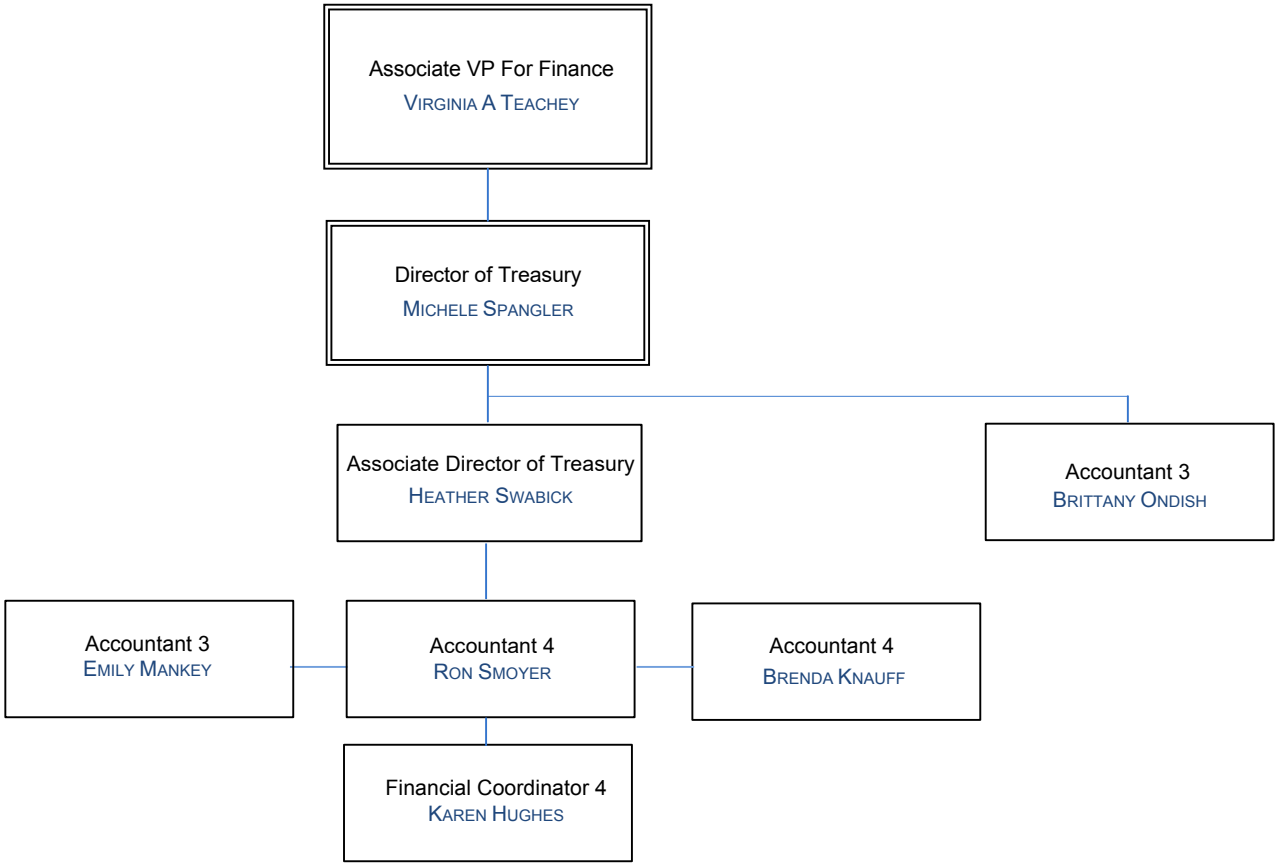

Aug 2022

PennState

Office of Budget & Finance

University Financial Officers

Associate VP For Finance
VIRGINIA A TEACHEY

Vice President Commonwealth Campuses
KELLY AUSTIN (INTERIM)

Assistant Controller
University Financial Officers
KIMBERLY J. FISHER

Associate Director Administrative Unit Financial Officers & Senior Financial Officer for F&B
MARILYN PRESTO

Associate Director Commonwealth Campus Financial Officers,
Financial Officer – Commonwealth Campuses
KAREN KYLE

Campus Chancellor(s) at assigned campus(es)

Financial Manager
Commonwealth Campuses
BRIAN GODISH

Budget Executive(s) for assigned areas

ADMINISTRATIVE UNIT FINANCIAL OFFICERS

JOLINDA WILSON – Student Affairs, Campus Recreation, University Health Services
JON HARTZLER– Undergraduate Education, Graduate School, Millennium Scholars Program
CORINNA BRESSLER – Development & Alumni Relations
LORI MILLWARD – University Libraries, Educational Equity, Strategic Communications
DAN KUHN – Penn State Global
KIM FISHER (INTERIM) – Outreach & World Campus, WPSU-TV, WPSU-FM
MARILYN PRESTO (INTERIM) – Information Technology Services
TIFFANY CUNNINGHAM – Office of the President, Budget Office, Gen & Acad Officers, VP & Provost-Academic, VP & Provost-Institutional, VP Admin

FINANCE AND BUSINESS FINANCIAL OFFICERS

CHRISTINE BOWERS – Admin Units: Central Finance & Business, Central Purchasing; Human Resources, Corporate Controller, CCO Special Projects
RAY SHIREY – Operations: Auxiliary & Business Services, Physical Plant, Commonwealth Operations
BRIAN MAUERSBERG – University Police & Public Safety

Financial Coordinator
JERIE SHULTZ

COLLEGE/RESEARCH FINANCIAL OFFICERS

LESLEY MAALOUF – Agricultural Sciences
NICOLE HANE – Arts & Architecture
WESTLEY BUMBARGER – Business (Smeal)
SANDI ROCKWELL – Communications
ROD ILGEN – Earth & Mineral Sciences
ALBA CONGIU– Education
ZACH STIMELY – Engineering
DAVID KOELLE – Health & Human Development
KERA KOLLMAN – Information Sciences & Technology
STEPHANIE CHAMBERS - Schreyer Honors
JEFFREY LIEB – Liberal Arts
STEVE KOTHS – Nursing
LAWRENCE BELL – Science (Eberly)
KIM WYATT – Penn State Law

International Affairs
DORIS ORNER – Dickinson Law
PATRICIA HICKMAN – VP for Research
KEVIN PETERSON – Defense Related Research Units (ARL-EOC)

COMMONWEALTH CAMPUS FINANCIAL OFFICERS

DANIEL MEULNERS – PS Abington
KATIE SCHNECK – PS Lehigh Valley
MATT HEARN – PS Altoona
WILLIAM DUNGEE * – PS Beaver
WILLIAM SAMLUCK – PS Behrend
LISA MIKULA – PS Berks
MARGARET BUBAN – PS Brandywine
MARIA ZUCCATO * – PS Great Valley
KAREN KYLE (INTERIM) – PS DUBOIS
JASON BUSH * – PS Fayette
PS New Kensington
DAN CELLA *– PS Greater Allegheny
JAY SPIEGEL – PS Harrisburg
MICHAEL MORRISON – PS Hazelton
KIMBERLY BOGDAN – PS Wilkes-Barre
PS Worthington Scranton
KAREN KYLE (INTERIM) – PS Mont Alto
STEPHANIE WOOD – PS Schuylkill
WILLIAM DUNGEE * – PS Shenango
SUSAN RUCH – PS York

* - Director of Finance and Business

July 2022