

Los Angeles County
Metropolitan Transportation Authority

Organizational Charts

July 1, 2019 – June 30, 2020

FY20



How to Use Metro's FY20 Organization Chart Book

This book provides charts showing the organization of staffing for every cost center throughout the entire Los Angeles County Metropolitan Transportation Authority. The book is organized as follows:

- First, by each of Metro's Senior Leadership Teams (SLT);
- Second, by function within each SLT; and,
- Third, by cost center within each function within each SLT.

Each SLT's section in this book opens with a summary of all functions and all positions.

The number of positions and position titles shown in this Organization Chart Book tie directly to the Metro Board of Directors-approved FY20 Budget. Also, any specific positions that appear in more than one cost center in this book have their "home" budgeted cost center indicated in the position title box, in order to avoid double-counting.

We invite you to refer to the Table of Contents to quickly find your desired SLT, department function, and cost center. Should you have any questions about the content of this book or need additional information, you can email David Fisk at fiskd@metro.net.

Finally, for your reference, positions are labeled as shown below.

Symbol	Description
Named Positions	
<div style="border: 1px solid black; padding: 5px; width: fit-content;"> [Name]/Vacant Job Title </div>	> Personnel names are provided for any persons in management positions, regardless of their job classification or title. > Vacant management positions are shown as "Vacant"
All Other Positions	
<div style="border: 1px solid black; padding: 5px; width: fit-content;"> (#) Job Title </div>	> The number in parentheses (#) indicates the total number of FTEs for that job classification. > Non-management vacancies are not separately noted in the organizational charts
Double Lined Boxes	
<div style="border: 3px double black; padding: 5px; width: fit-content;"> Name Title </div>	> Managers with direct reports, or of Director level and above are displayed with a double-lined border
Org Hierarchy/Function Boxes	
<div style="background-color: #cccccc; border: 1px solid black; padding: 5px; width: fit-content;"> CC/Dept Name CC/Dept # </div>	> Grey boxes indicate a division by organizational hierarchy and/or function

SLT	Executive Office	Department	Cost Center	
LACMTA Overview				
Agency Board Authorized FTE's				
BOARD OF DIRECTORS				5
COUNTY COUNSEL				
	1000	BOARD OF DIRECTORS		
		1200	COUNTY COUNSEL	
			1210 COUNTY COUNSEL	9
ETHICS OFFICE				
	1000	BOARD OF DIRECTORS		
		1101	ETHICS OFFICE	
			1120 ETHICS	12
INSPECTOR GENERAL				
	1399	INSPECTOR GENERAL		
		1300	INSPECTOR GENERAL	
			1310 INSPECTOR GENERAL	15
OFFICE OF BOARD SECRETARY				
	1000	BOARD OF DIRECTORS		
		1100	OFFICE OF BOARD SECRETARY	
			1110 OFFICE OF BOARD SECRETARY	18
			1130 LEGAL SERVICES	18
CHIEF EXECUTIVE OFFICE				
	2000	CHIEF EXECUTIVE OFFICE		
		2001	CHIEF EXECUTIVE OFFICE	
			2010 CHIEF EXECUTIVE OFFICE	21
CHIEF POLICY OFFICE				
	2800	CHIEF POLICY OFFICE		
		2401	Board Relation, Policy & Research Service	
			2410 BOARD RELATIONS, POLICY & RESEARCH	25
COMMUNICATIONS				29
	7000	COMMUNICATIONS		
		6600	MARKETING	
			7140 MARKETING	31
		7005	EXECUTIVE OFFICE, COMMUNICATIONS	
			7010 EXECUTIVE OFFICE, COMMUNICATIONS	32
		7007	CREATIVE SERVICES	
			7119 METRO ART AND DESIGN	33
			7120 ART PROGRAM	33
			7121 SIGNAGE AND ENVIRONMENTAL GRAPHIC DESIGN	33

SLT	Executive Office	Department	Cost Center	
		7009	CUSTOMER CARE	
			5420 CUSTOMER PROGRAMS & SERVICES	34
			7170 CUSTOMER RELATIONS	34
		7100	PUBLIC RELATIONS	
			7110 PUBLIC RELATIONS	35
		7102	GOVERNMENT RELATIONS	
			7130 GOVERNMENT RELATIONS	36
		7161	COMMUNITY RELATIONS	
			7160 COMMUNITY RELATIONS	37
CONGESTION REDUCTION				
		2103	CONGESTION REDUCTION	
		2003	CONGESTION REDUCTION DEMONSTRATION PROJECT	
			2220 CONGESTION REDUCTION	40
		3355	MOTORIST SERVICES	
			3351 SAFE	40
			3352 FREEWAY SERVICE PATROL / MIR	40
FINANCE AND BUDGET				
		5000	FINANCE & TREASURY	44
		5200	TREASURY	
			5210 TREASURY	46
		5199	ACCOUNTING	
		5100	ACCOUNTING	
			5110 ACCOUNTING	47
		5601	OFFICE OF MANAGEMENT AND BUDGET	
		2004	TAP OPERATIONS	
			3020 TAP	48
			5440 REVENUE COLLECTION	48
		5600	OFFICE OF MANAGEMENT & BUDGET	
			4430 LOCAL PROGRAMMING	49
			5610 OFFICE OF MANAGEMENT & BUDGET	50
HUMAN CAPITAL & DEVELOPMENT				
		2450	HUMAN CAPITAL & DEVELOPMENT	53
		2405	LABOR/EMPLOYEE RELATIONS	55
			2420 EMPLOYEE & LABOR RELATIONS	56
			5211 PENSION & BENEFITS	57
		2460	EO, H C & D	58
			2465 EO, H C & D	59
		6001	WORKFORCE SERVICES	

SLT	Executive Office	Department	Cost Center	
			6010 WORKFORCE SERVICES	60
			6410 GENERAL SERVICES-ADMINISTRATION	61
			6415 MAIL SERVICES	62
			6420 COPY SERVICES	63
			6430 BUILDING SERVICES	64
		6200 TALENT MANAGEMENT		65
			6220 TALENT DEVELOPMENT	66
			6240 TALENT ACQUISITION	67
INFORMATION TECHNOLOGY				
			9299 INFORMATION TECHNOLOGY SERVICES	
			9200 INFORMATION TECHNOLOGY SERVICES	70
			3198 INFORMATION SECURITY	74
			3961 TRANSIT OPERATION SYSTEMS	73
			6440 RESEARCH & RECORDS INFORMATION MANAGEMENT	72
			9210 INFORMATION MANAGEMENT	73
			9220 OPERATIONS AND SERVICE DELIVERY	74
			9230 SYSTEMS ARCHITECTURE AND TECHNOLOGY INTEGRATION	75
			9240 ITS PROJECT OFFICE & ADMINISTRATION	76
			9250 DIGITAL STRATEGY AND INNOVATION GROUP	77
MANAGEMENT AUDIT SERVICES				
			2000 CHIEF EXECUTIVE OFFICE	
			2500 MANAGEMENT AUDIT SERVICES	
			2510 MANAGEMENT AUDIT	80
OFFICE OF CIVIL RIGHTS				
			2000 CHIEF EXECUTIVE OFFICE	
			2406 OFFICE OF CIVIL RIGHTS	
			2413 OFFICE OF CIVIL RIGHTS	84
OFFICE OF EXTRAORDINARY INNOVATION				
			2000 CHIEF EXECUTIVE OFFICE	
			2030 OFFICE OF EXTRAORDINARY INNOVATION	
			2031 OFFICE OF EXTRAORDINARY INNOVATION	88
OPERATIONS				
			3000 CENTRAL OVERSIGHT AND ANALYSIS	92
			3001 EXECUTIVE OFFICE, TRANSIT OPERATIONS	
			3010 EXECUTIVE OFFICE, TRANSIT OPERATIONS	96
			3196 CENTRAL OVERSIGHT AND ANALYSIS	96
			3011 CONTRACT SERVICES	
			3590 CONTRACT SERVICES	96

SLT	Executive Office	Department	Cost Center	
		3101	WORKFORCE MANAGEMENT	
			3160 WORKFORCE STAFFING	96
			3161 RETURN TO WORK	96
		3012	OPERATIONS LIAISON	
		3103	OPERATIONS LIAISON	
			3140 OPERATIONS LIAISON AND PLANNING	99
		3013	BUS MAINTENANCE	102
		3364	EXECUTIVE DIRECTOR, MAINTENANCE	103
			3250 MAINTENANCE INSTRUCTION	104
			3306 EXECUTIVE DIRECTOR, MAINTENANCE	105
		3365	DIVISION MAINTENANCE	106
			3503 MAINTENANCE DIVISION 3	107
			3508 MAINTENANCE DIVISION 8	108
			3513 MAINTENANCE DIVISION 13	109
			3515 MAINTENANCE DIVISION 15	110
			3601 MAINTENANCE DIVISION 1	111
			3609 MAINTENANCE DIVISION 9	112
			3707 MAINTENANCE DIVISION 7	113
			3710 MAINTENANCE DIVISION 10	114
			3802 MAINTENANCE DIVISION 2	115
			3805 MAINTENANCE DIVISION 5	116
			3818 MAINTENANCE DIVISION 18	117
		3500	CENTRAL MAINTENANCE	118
			3110 FLEET MGMT & SUPPORT SVCS	119
			3120 QUALITY ASSURANCE	120
			3366 CMS	121
			3790 MAINTENANCE ADMINISTRATION	122
			5430 CENTRAL ELECTRONIC MAINTENANCE SHOPS	123
		3015	SERVICE DEVELOPMENT	126
		3100	SERVICE DEVELOPMENT & SCHEDULING	
			3151 SERVICE PLANNING & SCHEDULING	127
			3152 DATA COLLECTION	127, 128
		3016	OPERATIONS EFFICIENCY & MANAGEMENT	
		3102	PERFORMANCE EFFICIENCY & ANALYSIS	
			3153 OPERATIONS PERFORMANCE ANALYSIS	127
			7012 STRATEGIC INITIATIVES	127, 129
		3017	TRANSPORTATION	132
		3231	EXECUTIVE DIRECTOR, TRANSPORTATION	133

SLT	Executive Office	Department	Cost Center	
			3230 BUS OPERATIONS CONTROL	134
			3232 EXECUTIVE DIRECTOR, TRANSPORTATION	135
			3234 VEHICLE OPERATIONS	136
			3240 OPERATIONS CENTRAL INSTRUCTION	137
		3233	DIVISION TRANSPORTATION	138
			3201 TRANSPORTATION DIVISION 1	139
			3202 TRANSPORTATION DIVISION 2	140
			3203 TRANSPORTATION DIVISION 3	141
			3205 TRANSPORTATION DIVISION 5	142
			3207 TRANSPORTATION DIVISION 7	143
			3208 TRANSPORTATION DIVISION 8	144
			3209 TRANSPORTATION DIVISION 9	145
			3210 TRANSPORTATION DIVISION 10	146
			3213 TRANSPORTATION DIVISION 13	147
			3215 TRANSPORTATION DIVISION 15	148
			3218 TRANSPORTATION DIVISION 18	149
		3018	RAIL TRANSPORTATION	152
		3905	RAIL TRANSIT OPS OPERATIONS	153
			3952 RAIL TRANSIT OPS BLUE LINE	154
			3953 RAIL TRANSIT OPS GREEN LINE	155
			3954 RAIL TRANSIT OPS RED LINE	156
			3955 RAIL TRANSIT OPS GOLD DIVISION 21	157
			3958 RAIL TRANSIT OPS GOLD LINE DIVISION 24	157
			3959 RAIL TRANSIT OPS EXPO LINE DIVISION 14	158
			3970 RAIL TRANSIT OPS CRENSHAW LINE	159
		3906	EXECUTIVE DIRECTOR, RAIL TRANSPORTATION	160
			3932 RAIL OPERATIONS CONTROL	161
			3936 RAIL TRANSIT OPS INSTRUCTION	162
			3950 EXECUTIVE DIRECTOR, RAIL TRANSPORTATION	163
		3019	RAIL MAINTENANCE	166
		3903	RAIL FLEET SERVICES MAINTENANCE	
			3941 RAIL FLEET SERVICES MAINTENANCE BLUE LINE	167
			3942 RAIL FLEET SERVICES MAINTENANCE RED LINE	168
			3943 RAIL FLEET SERVICES MAINTENANCE GREEN LINE	169
			3944 RAIL FLEET SERVICES MAINTENANCE GOLD LINE	170
			3947 RAIL FLEET SERVICES MAINTENANCE EXPO LINE	171
			3948 RAIL FLEET SERVICES MONROVIA	172
			3949 RAIL FLEET SERVICES CRENSHAW	173

SLT	Executive Office	Department	Cost Center	
		3938	EXECUTIVE DIRECTOR, RAIL MAINTENANCE	
		3940	EXECUTIVE DIRECTOR, RAIL MAINTENANCE	174
		3945	RAIL FLEET SERVICES INSTRUCTION	175
	3040		VEHICLE ENGINEERING & ACQUISITION	178
		3041	VEHICLE ENGINEERING & ACQUISITION	
		3042	VEHICLE ENGINEERING & ACQUISITION	179
		3043	RAIL VEHICLE ACQUISITION	180
		3044	RAIL VEHICLE WARRANTY	181
		3047	RAIL VEHICLE ENGINEERING	182
		3320	VEHICLE TECHNOLOGY & ACQUISITION	183
		3321	BUS WARRANTY	184
	3900		MAINTENANCE AND ENGINEERING	187
		3045	EXECUTIVE DIRECTOR, MAINTENANCE AND ENGINEERING	
		3910	EXECUTIVE DIRECTOR, MAINTENANCE AND ENGINEERING	188
		3929	STRATEGIC PLANNING- OPERATIONS	189
		3300	FACILITIES	190
		3367	FACILITIES/PROPERTY MAINTENANCE	191
		3630	STOPS & ZONES	192
		3924	RAIL TRANSIT FACILITIES MAINTENANCE	193
		3925	RAIL TRANSIT CUSTODIAL SERVICES	193
		8370	STRATEGIC TRANSIT ASSET MANAGEMENT	191
		3902	RAIL MAINTENANCE OF WAY & MOW ENGINEERING	194
		3920	RAIL MOW ADMINISTRATION	194
		3922	RAIL TRANSIT COMMUNICATION SYSTEMS	195
		3926	RAIL MOW SIGNAL SYSTEMS	196
		3927	RAIL MOW TRACK SYSTEMS	197
		3928	RAIL MOW TRACTION POWER SYSTEMS	198
		3962	SCADA SYSTEMS ENGINEERING & MAINTENANCE	199
			PLANNING AND DEVELOPMENT	202
	4000		OFFICE OF CHIEF PLANNING OFFICER	
		4001	EXECUTIVE OFFICE COUNTYWIDE PLANNING & DEVELOPMENT	
		4010	EXECUTIVE OFFICE COUNTYWIDE PLANNING & DEVELOPMENT	204
	4002		REAL ESTATE, TRANSIT ORIENTED COMMUNITIES & TRANS.	
		4500	TRANSPORTATION DEMAND MANAGEMENT	
		3046	PARKING MANAGEMENT	205
		4320	BIKE SHARE PLANNING AND IMPLEMENTATION	205
		4510	EXECUTIVE OFFICE REAL ESTATE, TRANSIT ORIENTED COM	205
		4540	TDM POLICY & REGIONAL SHARED MOBILITY	205

SLT	Executive Office	Department	Cost Center	
		4800	REAL ESTATE	
		4520	UNION STATION OPERATING AND MANAGEMENT	206
		6510	RIGHT-OF-WAY	206
		6520	REAL PROPERTY AND ASSET MANAGEMENT	206
		4801	TRANSIT ORIENTED COMMUNITIES	
		2210	JOINT DEVELOPMENT	207
		4330	SYSTEMWIDE DESIGN	207
		4340	FIRST/LAST MILE PLANNING	207
		4530	TRANSIT ORIENTED COMMUNITIES	207
	4003		LONG RANGE TRANSPORTATION PLAN AND MOBILITY CORRID	
		4200	LONG RANGE TRANSPORTATION PLAN	
		4210	LONG RANGE PLANNING ADMINISTRATION	208
		4220	LONG RANGE TRANSPORTATION PLAN TEAM 1	208
		4230	TECHNICAL SERVICES TEAM 1	208
		4300	CONNECTIVITY PROGRAMS	
		4240	MOBILITY CORRIDORS TEAM 4	209
		4360	MOBILITY CORRIDORS TEAM 3	209
		4301	MOBILITY CORRIDORS	
		4310	MOBILITY CORRIDORS TEAM 1	209
		4315	EXEC OFFICE, LONG RANGE AND MOBILITY CORRIDORS	209
		4350	SPECIAL PROJECTS	209
		4370	MOBILITY CORRIDORS TEAM 2	209
	4004		FINANCIAL PLANNING, PROGRAMMING & GRANTS	
		4400	GRANTS MANAGEMENT & OVERSIGHT	
		4440	GRANTS MANAGEMENT & OVERSIGHT	210
		4401	FEDERAL/STATE POLICY AND PROGRAMMING	
		4420	FEDERAL/STATE POLICY AND PROGRAMMING	211
		4402	STRATEGIC FINANCIAL PLANNING	
		4410	STRATEGIC FINANCIAL PLANNING	212
			PROGRAM MANAGEMENT	215
	2416		REGIONAL RAIL	
		2402	REGIONAL RAIL	
		2415	REGIONAL RAIL	217
	4700		HIGHWAY PROJECT DELIVERY	
		4701	HIGHWAY PROJECT DELIVERY	
		4710	HIGHWAY CAPITAL	218
		4720	HIGHWAY PROGRAMS A	218
		4730	HIGHWAY PROGRAMS B	218

SLT	Executive Office	Department	Cost Center	
			4740 HIGHWAY PROGRAM ITS	218
	8000	PROGRAM MANAGEMENT, TRANSIT		
		8001	PROGRAM MANAGEMENT, TRANSIT	
			8010 PROJECT MANAGEMENT, TRANSIT	219
		8100	QUALITY MANAGEMENT	
			8110 QUALITY ASSURANCE/COMPLIANCE	220
		8300	ENGINEERING	
			8310 ENGINEERING MANAGEMENT	221
			8320 MAJOR CAPITAL PROJECT ENGINEERING	222
			8330 SYSTEMS ENGINEERING	223
			8380 FACILITIES ENGN- OPERATIONS	224
		8400	CONSTRUCTION	
			8410 CONSTRUCTION MANAGEMENT	225
			8420 ENVIRONMENT COMPLIANCE/SUSTAINABILITY	226
			8430 THIRD PARTY ADMINISTRATION	227
	8601	PROGRAM CONTROL		
		8600	PROGRAM CONTROL	
			8610 PROGRAM CONTROL	228
	RISK/SAFETY AND ASSET MANAGEMENT			231
	9925	RISK/SAFETY AND ASSET MANAGEMENT		
		5300	RISK MANAGEMENT	
			5310 RISK MANAGEMENT	233
		6800	SAFETY	
			6810 CORPORATE SAFETY	235
		6820	ENTERPRISE TRANSIT ASSET MANAGEMENT (ETAM)	
			6821 ASSET MANAGEMENT (AM)	234
	SYSTEM SECURITY AND LAW ENFORCEMENT			
	3109	SYSTEM SECURITY AND LAW ENFORCEMENT		
		2650	EMERGENCY MANAGEMENT	
			2611 EMERGENCY MANAGEMENT	238
		3009	SYSTEM SECURITY AND LAW ENFORCEMENT	
			2412 TRANSIT COURT	238
			2610 SYSTEM SECURITY & LAW ENFORCEMENT	238
	VENDOR/CONTRACT MANAGEMENT			242
	6900	PROCUREMENT & SUPPLY CHAIN MANAGEMENT		
		6300	SUPPLY CHAIN MANAGEMENT	
			6320 ACQUISITION MANAGEMENT SERVICES	244
			6330 INVENTORY MANAGEMENT	245

SLT	Executive Office	Department	Cost Center	
			6350 LOGISTICS	246
		6715 PROCUREMENT		
			6940 CONTRACT ADMINISTRATION	247
		6905 EXECUTIVE OFC., PROCUREMENT		
			6925 ADMINISTRATION AND POLICY	248
		6906 ADMINISTRATIVE SERVICES		
			6915 EXECUTIVE ADMINISTRATION	249
		6950 CONTRACT SUPPORT/CLIENT SERVICES		
			2514 CONTRACTOR PRE-QUALIFICATION OFFICE	250
			6951 ADMINISTRATIVE BUSINESS SERVICES	250
		6955 DIVERSITY & ECONOMIC OPPORTUNITY		
			2130 DIVERSITY & ECONOMIC OPPORTUNITY	251

Metro Organization Chart

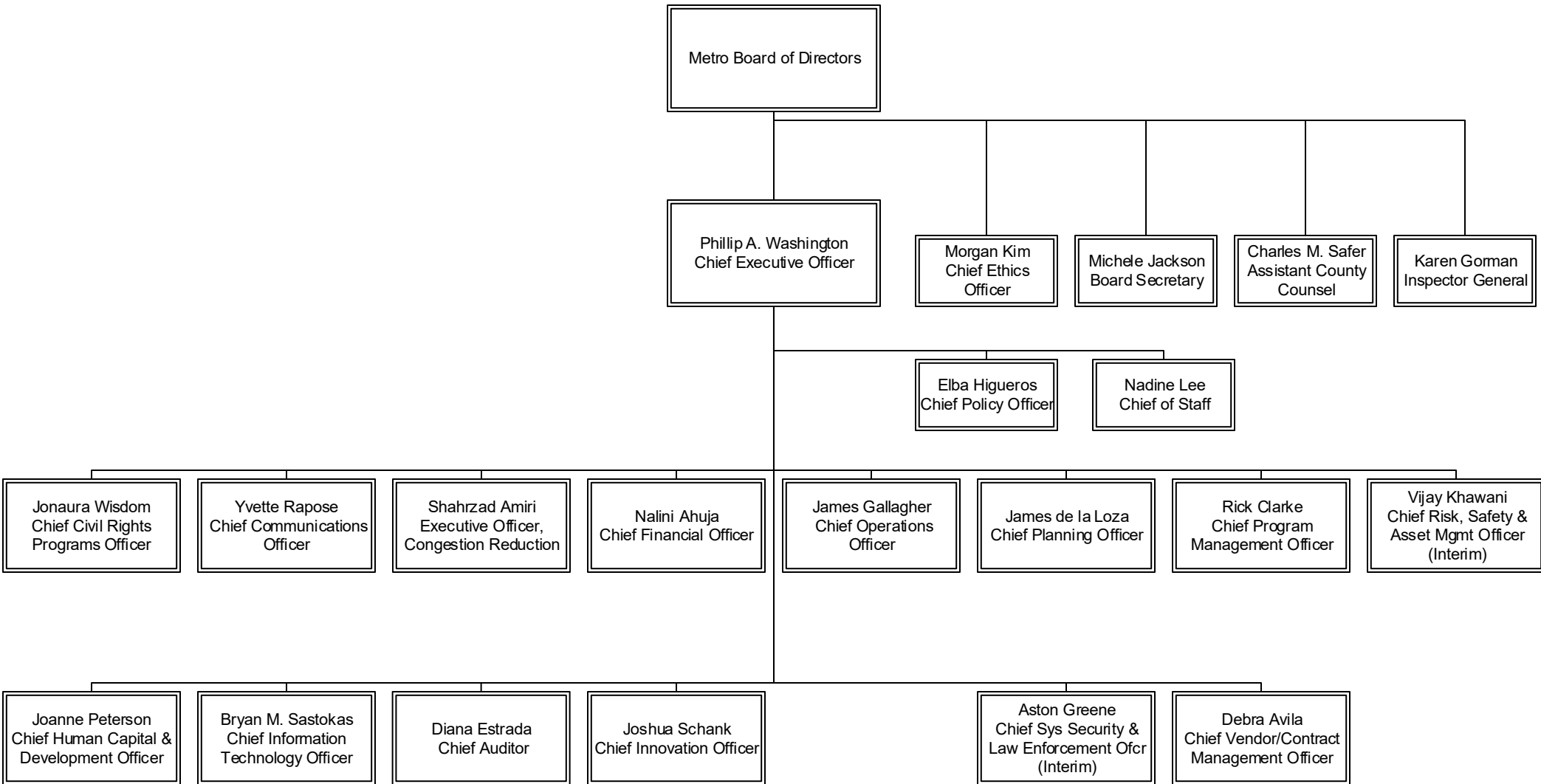

FY20 Metro Board Authorized FTE's

FTEs by Union	Non Contract	ATU	TCU	AFSCME	TEAMS	UTU	Grand Total
<u>Board Of Directors</u>							
County Counsel	3	-	-	-	-	-	3
Ethics Office	6	-	-	-	-	-	6
Inspector General	21	-	-	-	-	-	21
Office of Board Secretary	10	-	-	-	-	-	10
Board of Directors Total	40	-	-	-	-	-	40
Chief Executive Office	4	-	-	-	-	-	4
Chief Policy Office	7	-	-	-	-	-	7
Communications	149	-	183	12	-	-	344
Congestion Reduction	28	-	-	-	-	-	28
Finance and Budget	163	-	66	3	-	-	232
Human Capital & Development	106	28	83	8	-	-	225
Information Technology	107	37	11	3	-	-	158
Management Audit Services	27	-	-	-	-	-	27
Office of Civil Rights	16	-	-	-	-	-	16
Office of Extraordinary Innovation	17	-	-	-	-	-	17
Operations	311	2,376	424	765	-	4,127	8,003
Planning and Development	164	-	-	-	-	-	164
Program Management	291	-	-	-	-	-	291
Risk/Safety and Asset Management	105	-	2	-	-	-	107
System Security and Law Enforcement	22	-	-	14	175	-	211
Vendor/Contract Management	180	3	146	16	-	-	345
Grand Total	1,737	2,444	915	821	175	4,127	10,219

1. Amalgamated Transit Union (ATU): Represents Metro's specialized technicians, mechanics, service attendants and other similar positions

2. Transportation Communications Union (TCU): Represents Metro's clerical and custodial staff

3. American Federation of State, County and Municipal Employees (AFSCME): Represents Metro's contract position supervisors

4. Teamsters: Represents Metro's Transit Security Officers

5. Sheet Metal/Air/Rail/Transportation (SMART): Represents Metro's Bus and Rail operators and schedule makers/checkers

Board of Directors

Overview

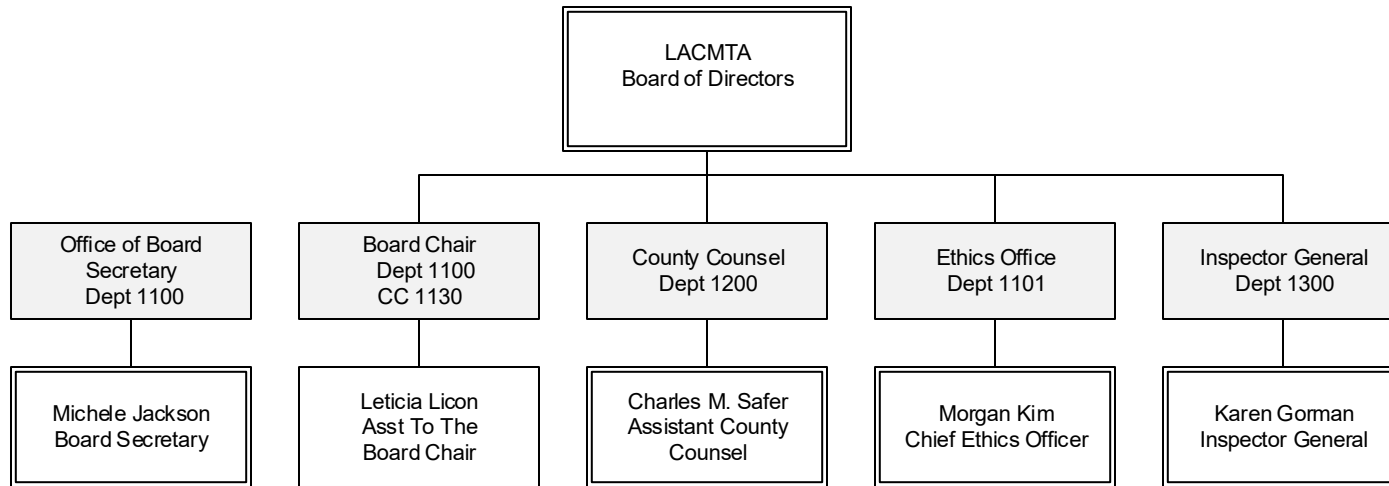

Board of Directors FTE's					
FTEs by Union	Office of the Board Secretary	Ethics Office	County Counsel	Office of the Inspector General	Department Total
Non-Contract	10	6	3	21	40

County Counsel

Department 1200 – Cost Center 1210

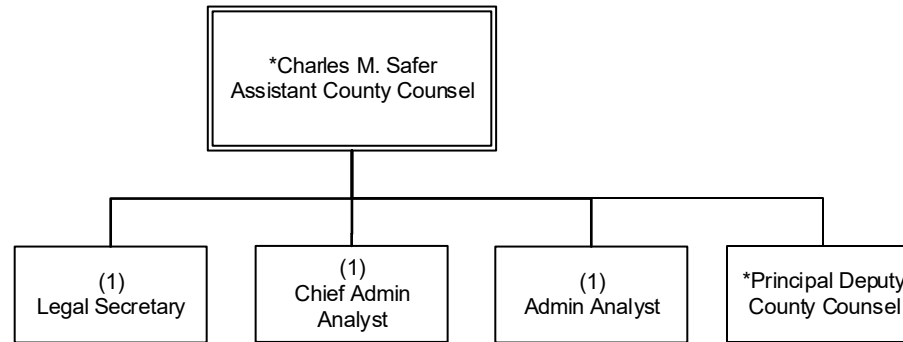

BOARD OF DIRECTORS
County Counsel

Ethics

Department 1101 – Cost Center 1120

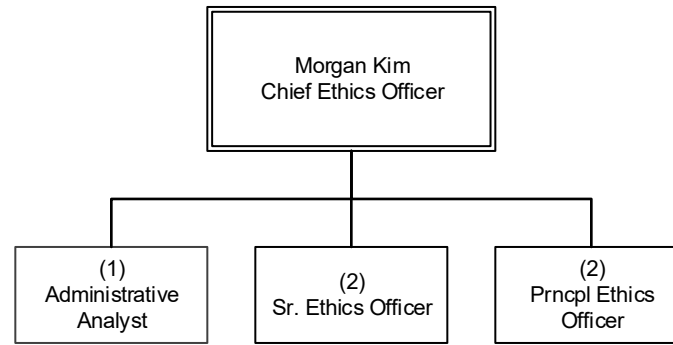

BOARD OF DIRECTORS
Ethics

Office of the Inspector General

Department 1300 – Cost Center 1310

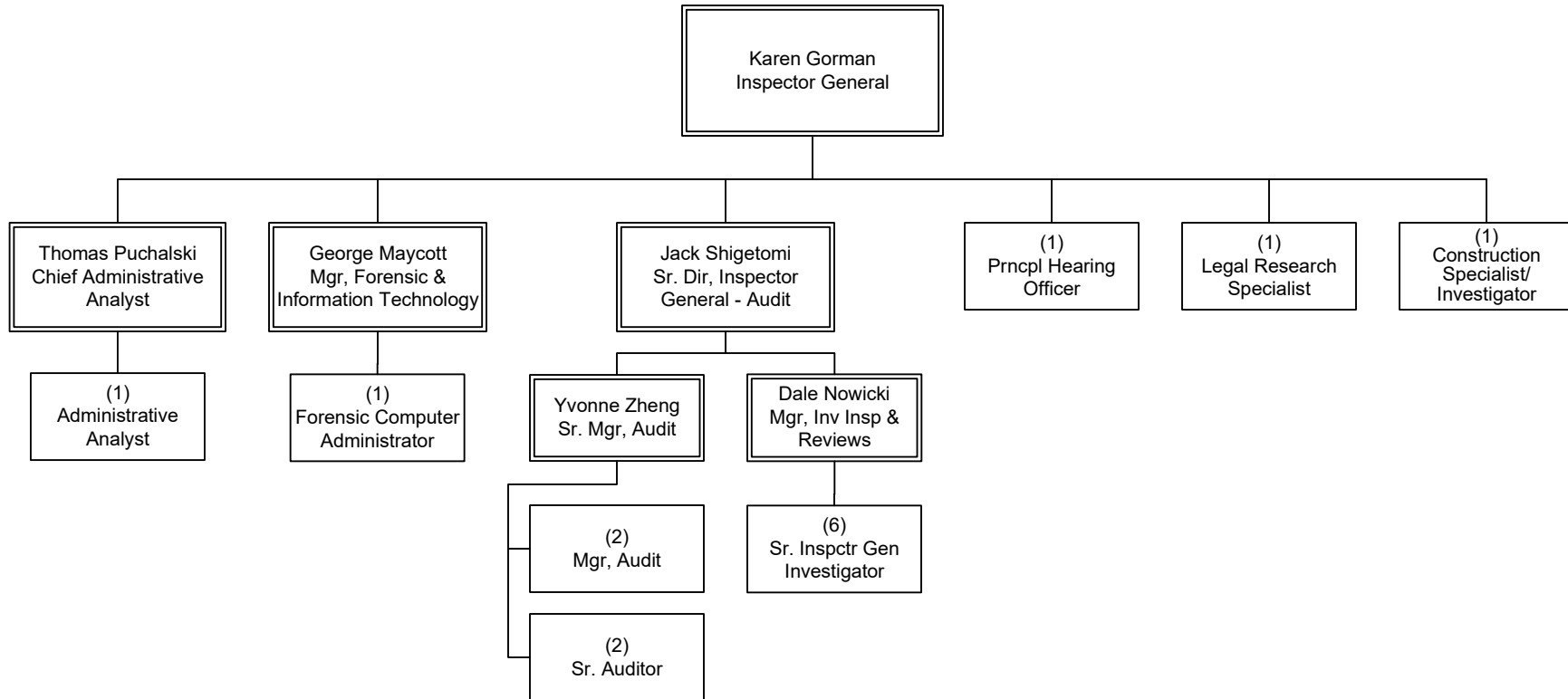

BOARD OF DIRECTORS
Inspector General

Office of the Board Secretary

Department 1100 – Cost Centers 1110 & 1130

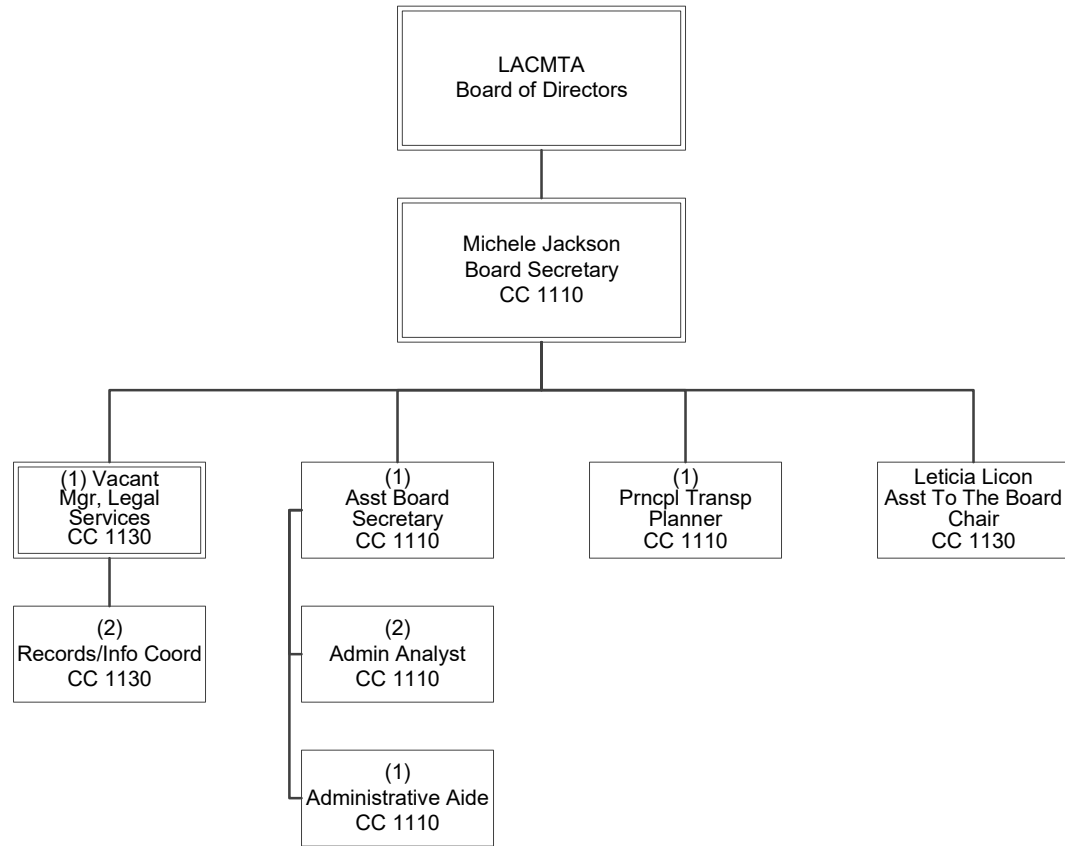

BOARD OF DIRECTORS
Office of the Board Secretary

Chief Executive Office

Department 2001 – Cost Center 2010

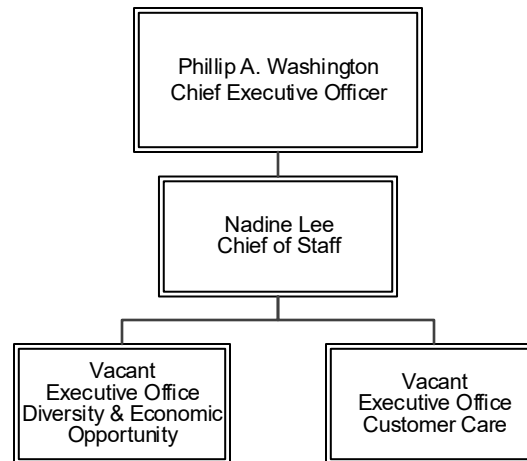

CHIEF EXECUTIVE OFFICE

Chief Executive Office FTE's	
FTEs by Union	Chief Executive Office
Non-Contract	4

Chief Policy Office

Department 2401 – Cost Centers 2410

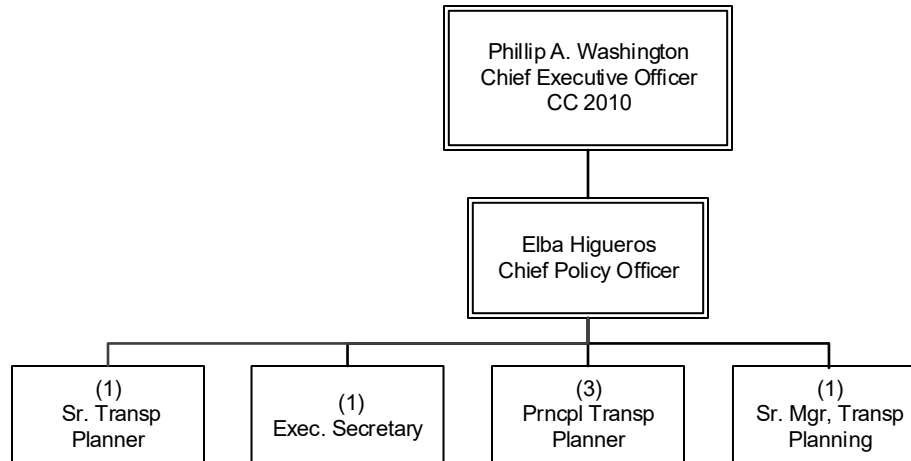

Chief Policy Office FTE's	
FTEs by Union	Chief Policy Office
Non-Contract	7

Communications

Overview

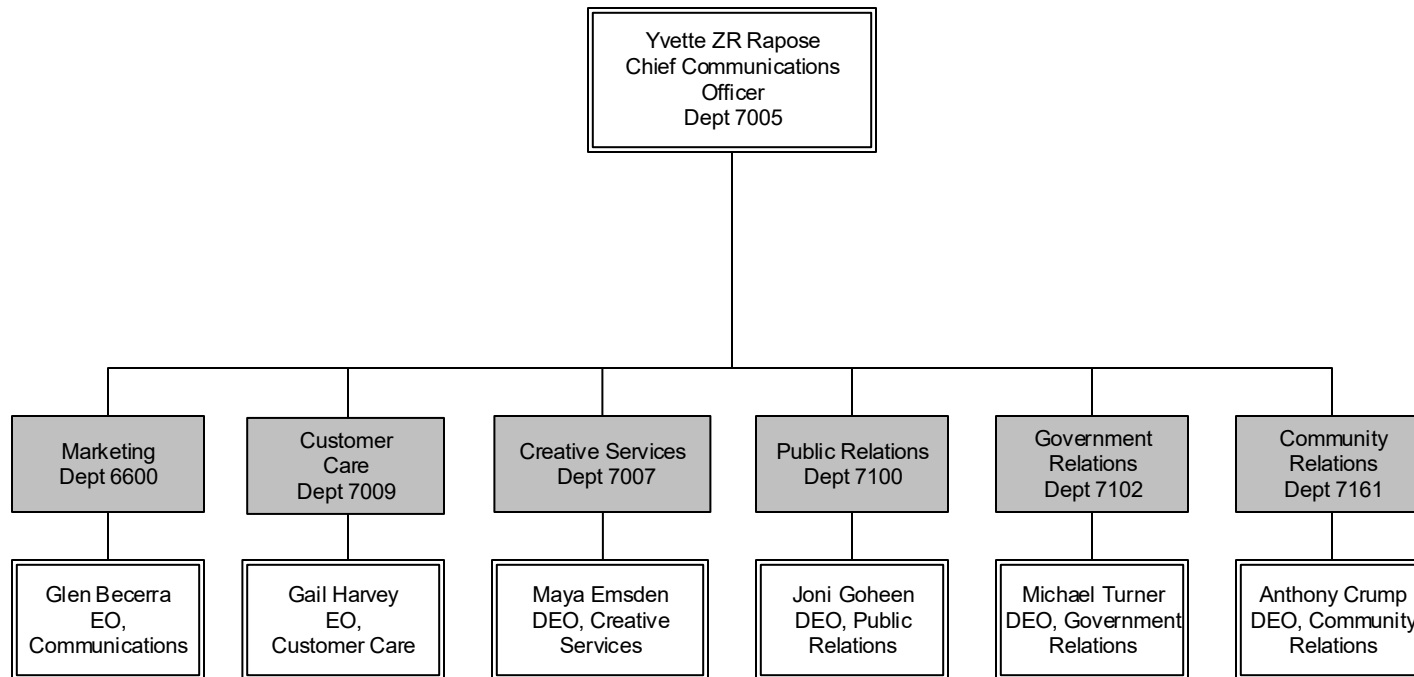

Communications FTE's

FTEs by Union	Marketing	Customer Care	Executive Office, Communications	Public Relations	Government Relations	Community Relations	Creative Services	Department Total
Non-Contract	42	13	4	17	6	49	18	149
TCU	14	169	-	-	-	-	-	183
AFSCME	1	11	-	-	-	-	-	12
Grand Total	57	193	4	17	6	49	18	344

Marketing

Department 6600 – Cost Center 7140

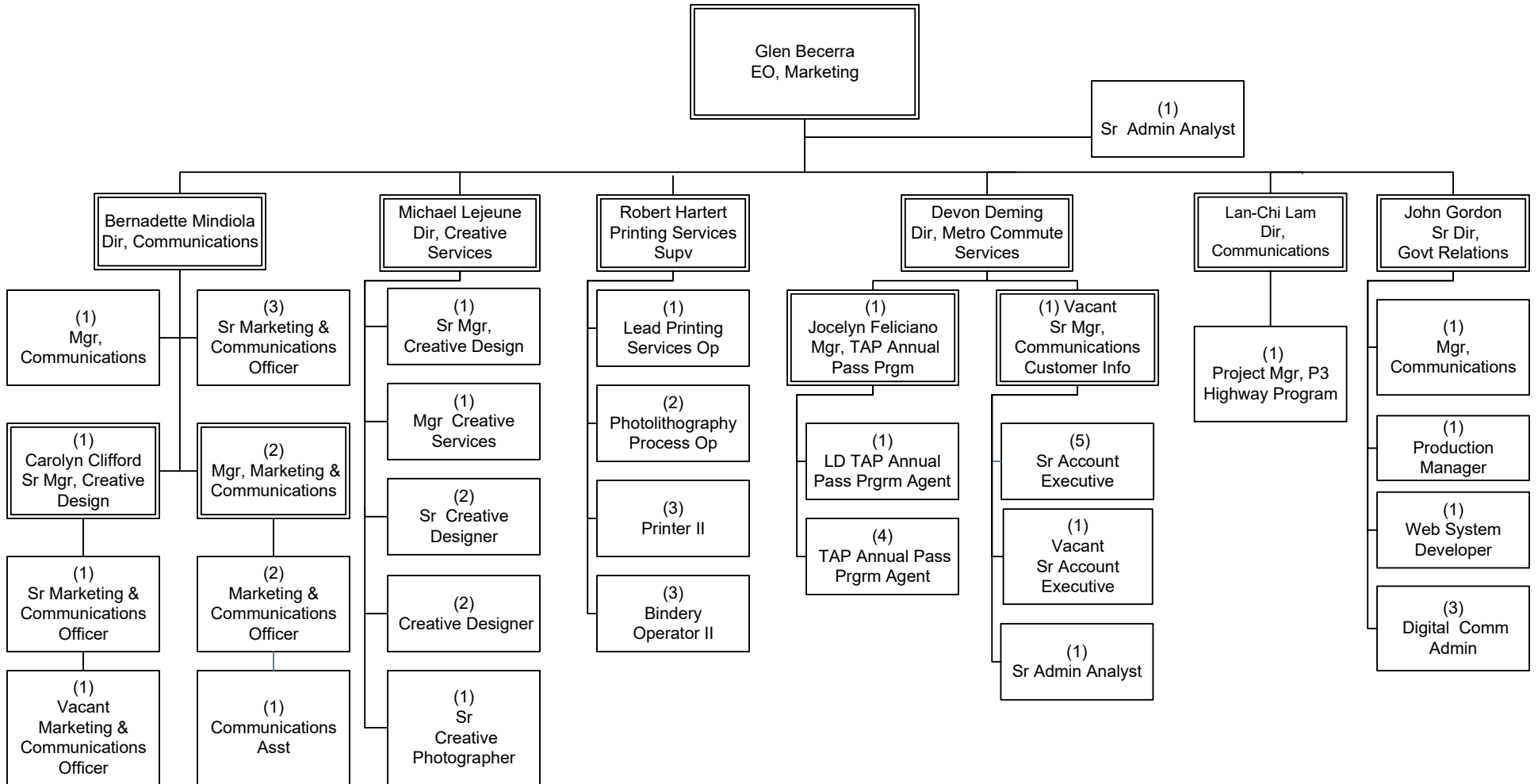

COMMUNICATIONS
Marketing

Executive Office, Communications

Department 7005 – Cost Center 7010

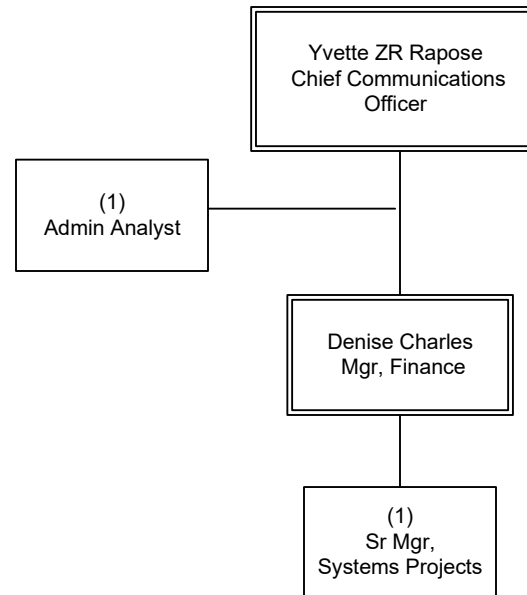

COMMUNICATIONS
Executive Office, Communications

Creative Services

Department 7007 – Cost Centers 7119, 7120, 7121**

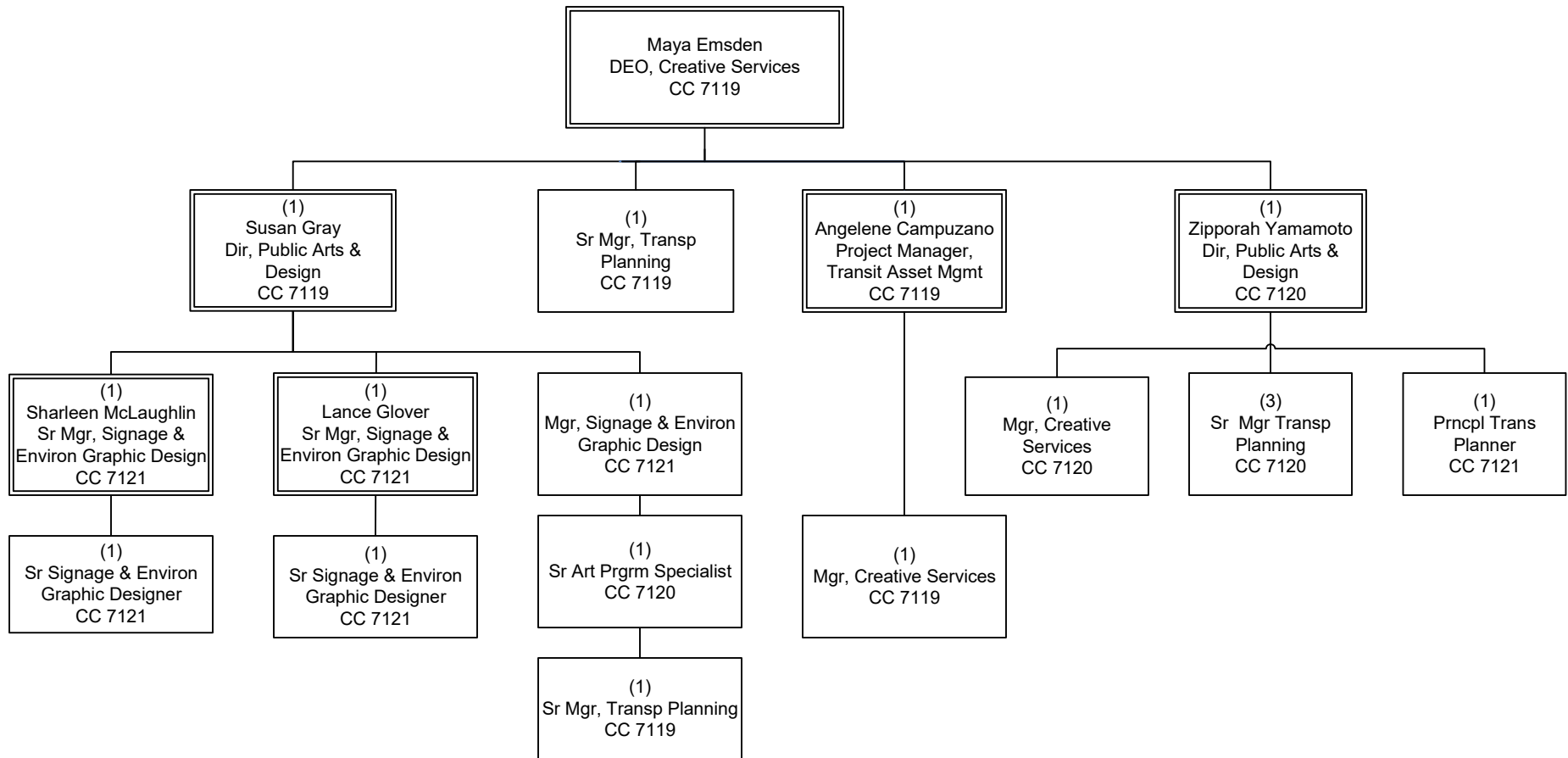

**

7119 – Metro Art and Design

7120 – Art Program

7121 – Signage and Environ Graphic Design

Customer Care

Department 7009 – Cost Center 5420 & 7170

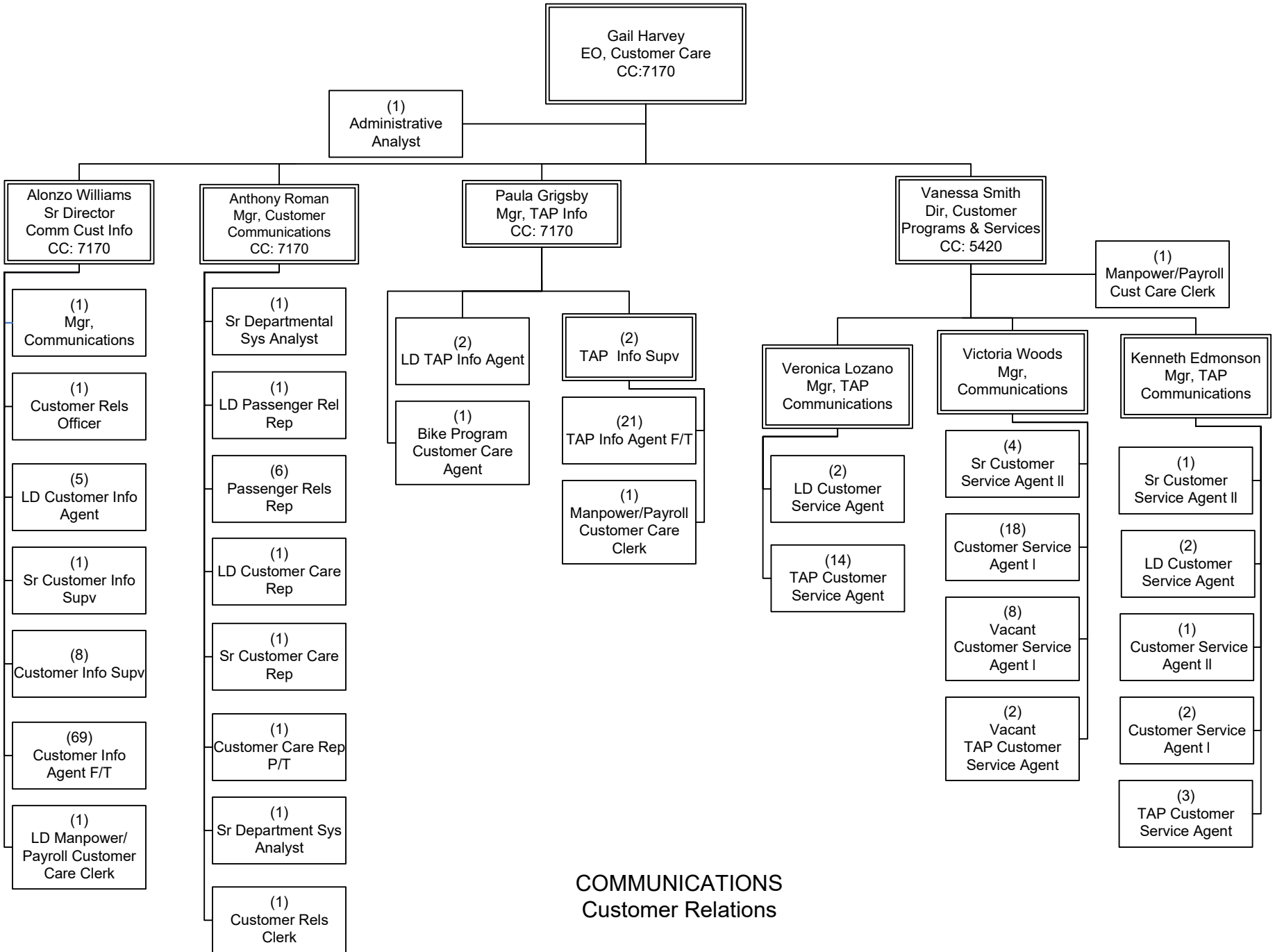

Public Relations

Department 7100 – Cost Center 7110

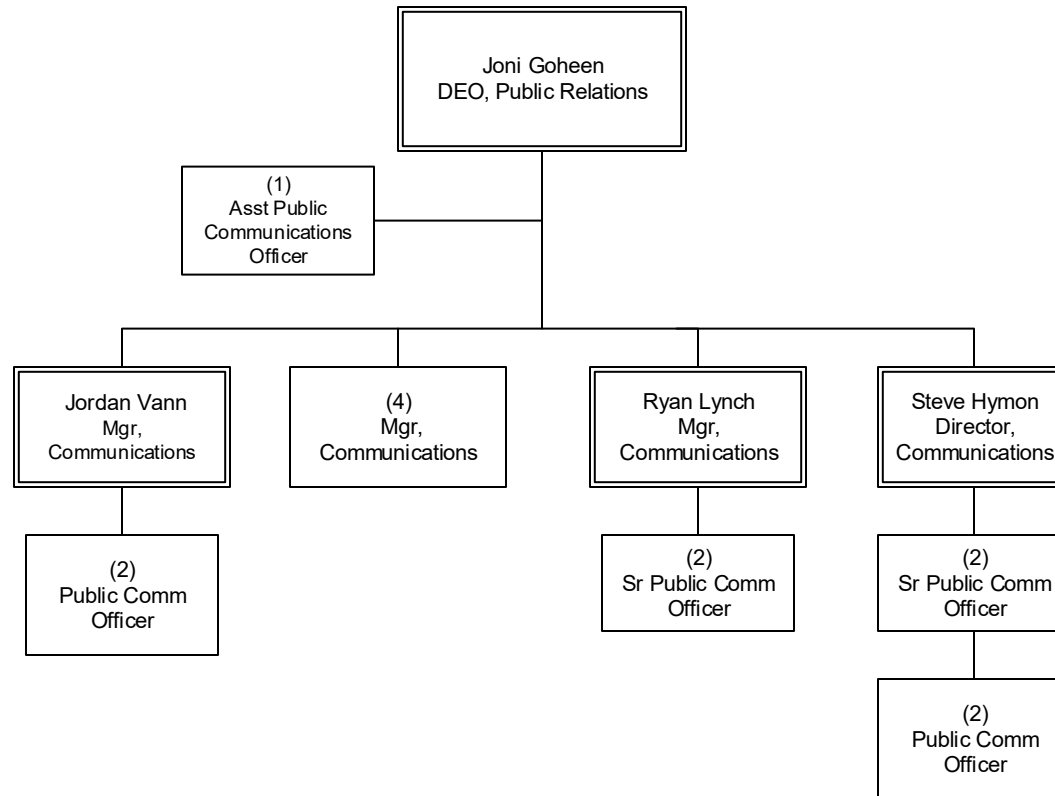

COMMUNICATIONS
Public Relations

Government Relations

Department 7102 – Cost Center 7130

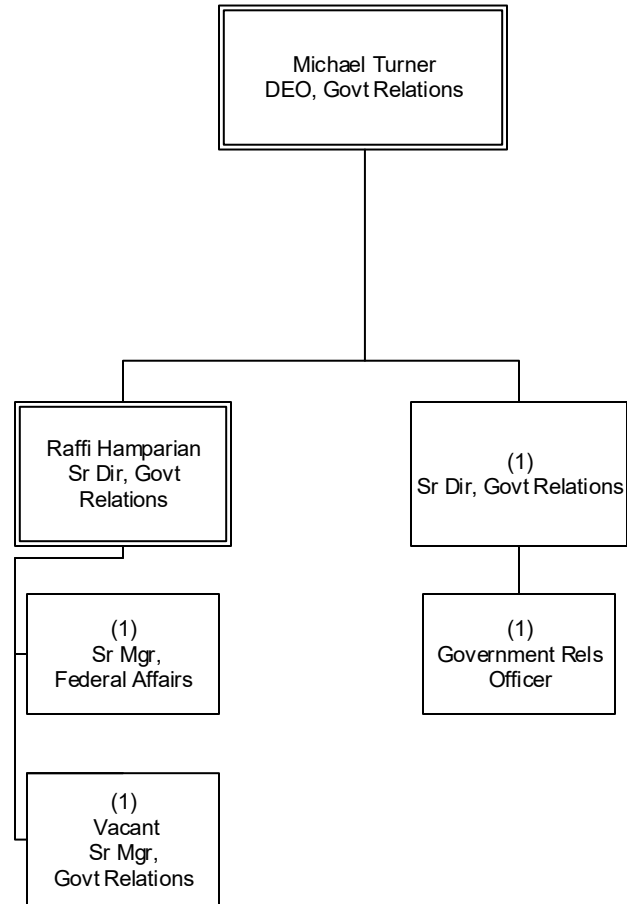

COMMUNICATIONS
Government Relations

Community Relations

Department 7161 – Cost Center 7160

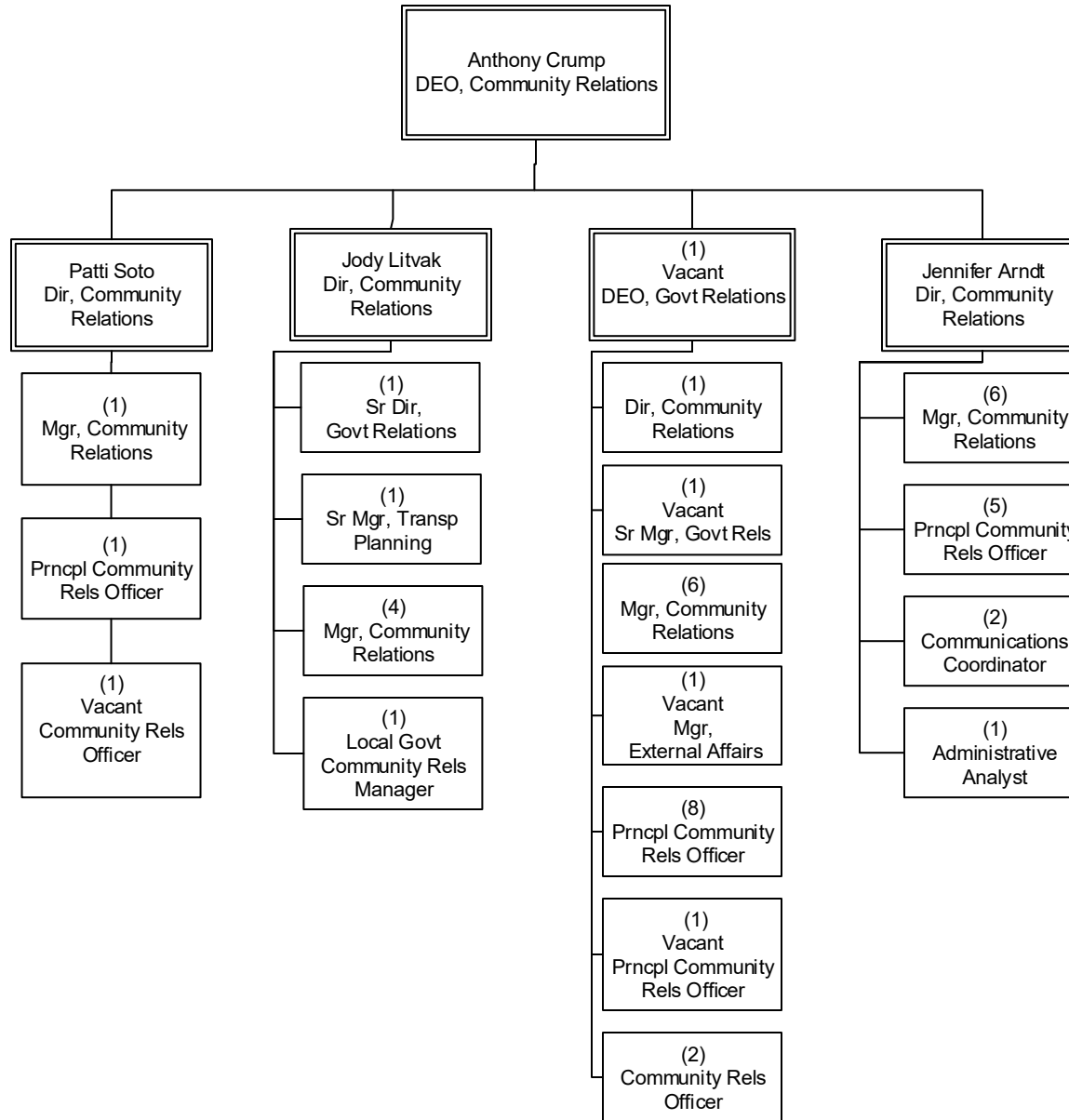

COMMUNICATIONS
Community Relations

Congestion Reduction

Overview

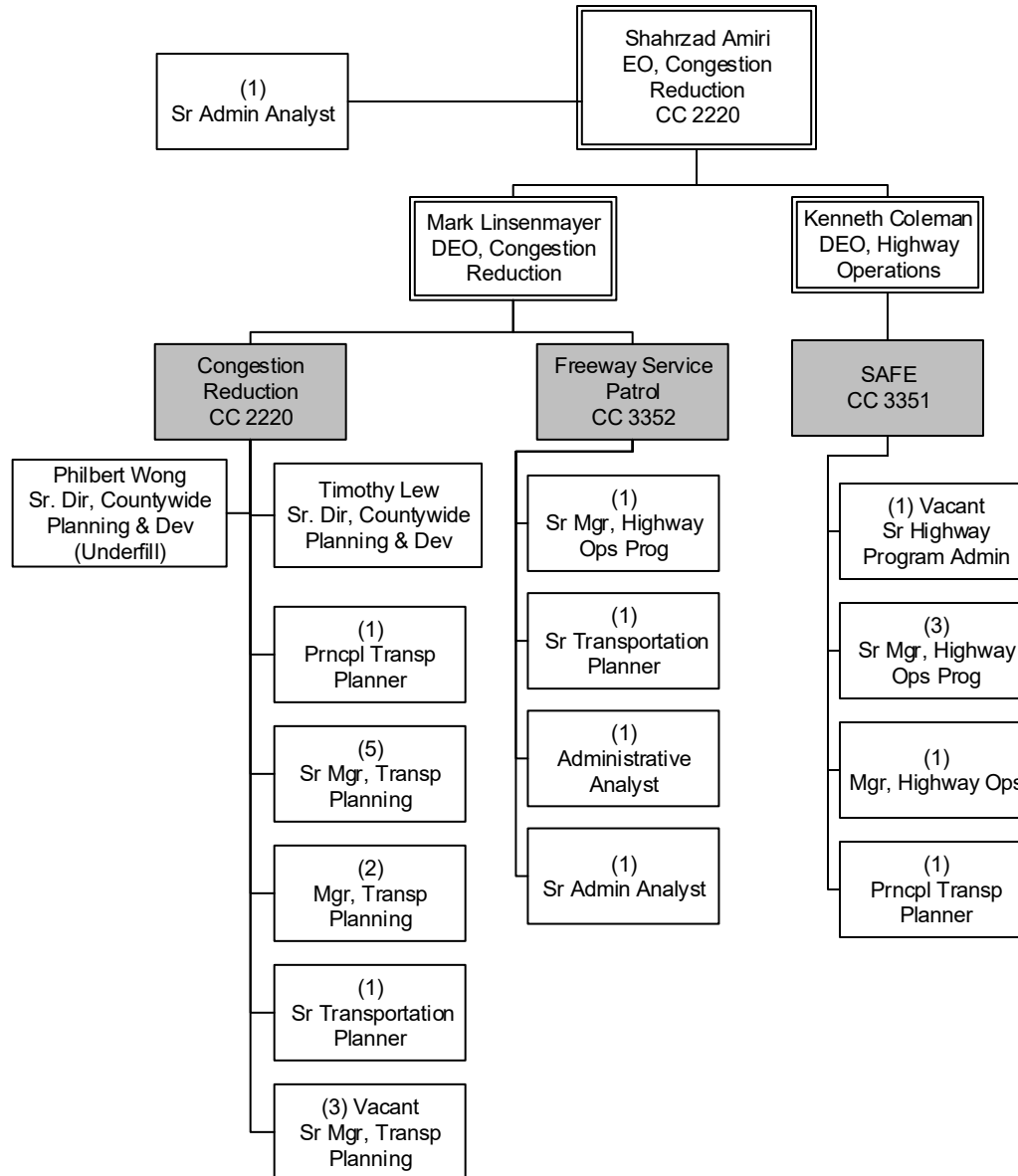

Congestion Reduction FTE's			
FTEs by Union	Congestion Reduction Demonstration Project	Motorist Services	Department Total
Non-Contract	17	11	28

Finance & Budget

Overview

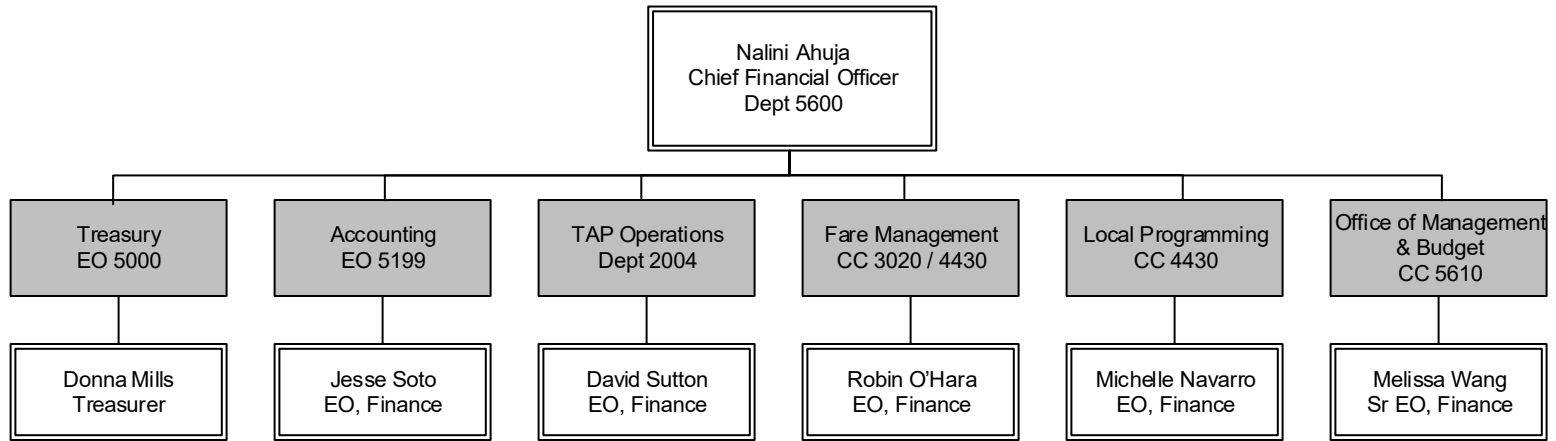

Finance and Budget FTE's

FTEs by Union	Office of Management & Budget				Department Total
	Treasury	Accounting	TAP Operations & Fare Management	Local Programming & OMB	
Non-Contract	14	48	43	58	163
TCU		23	43		66
AFSCME			3		3
Grand Total	14	71	89	58	232

Treasury

Department 5200 – Cost Centers 5210

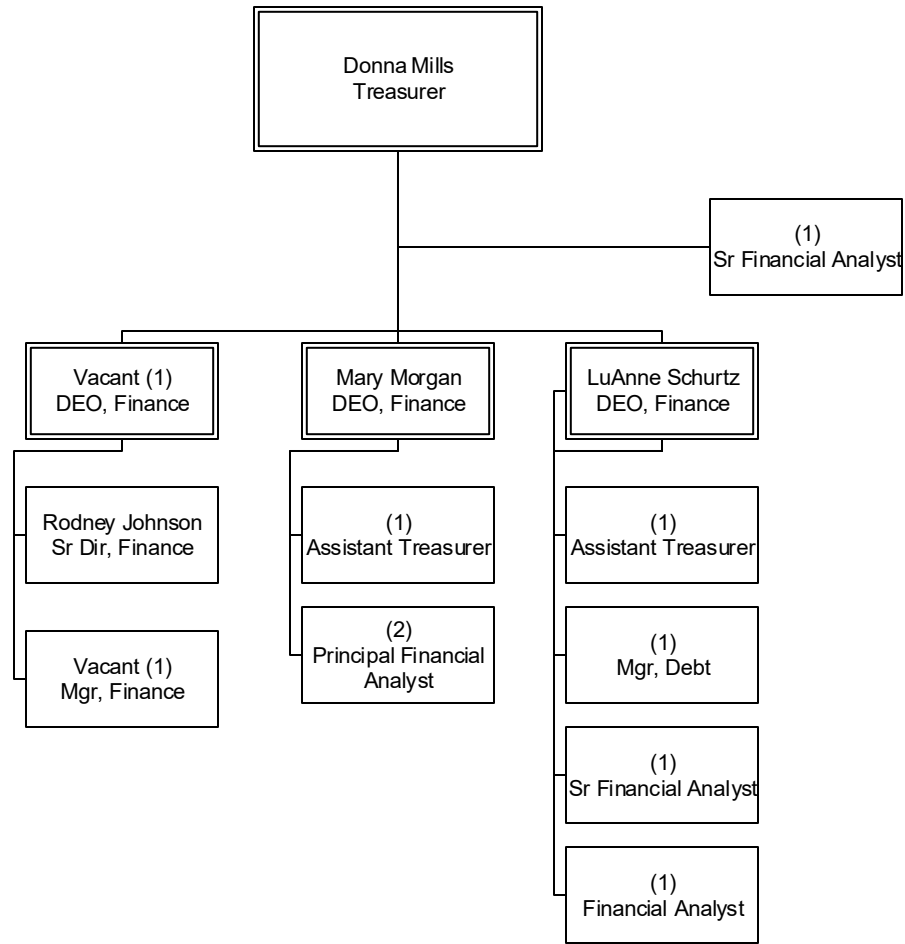

Accounting

Department 5100 – Cost Center 5110

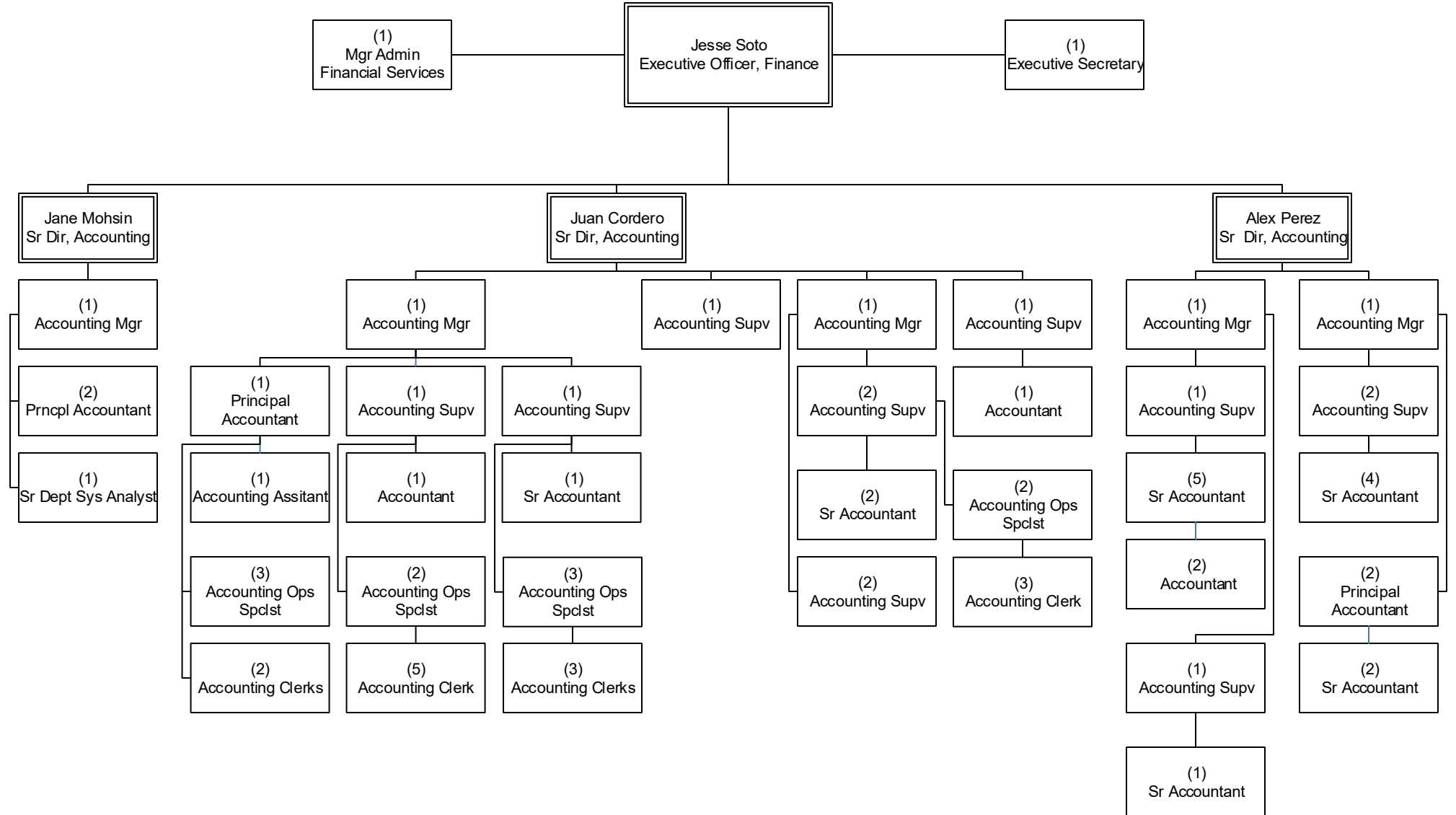

TAP Operations

Department 2004 – Cost Center 3020 & 5440

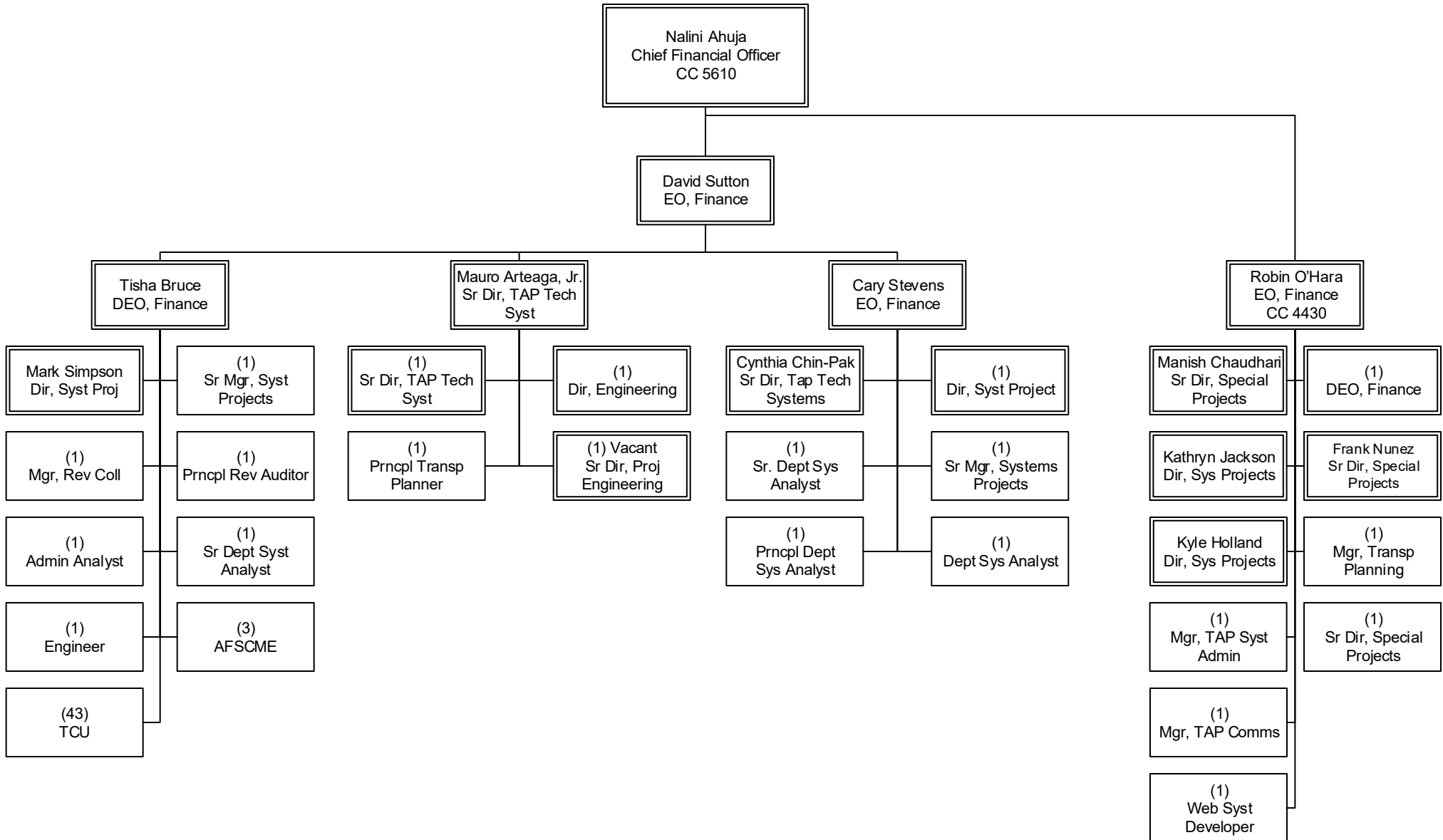

FINANCE & BUDGET
TAP Operations

Local Programming & Fare Management

Department 5600 – Cost Center 4430

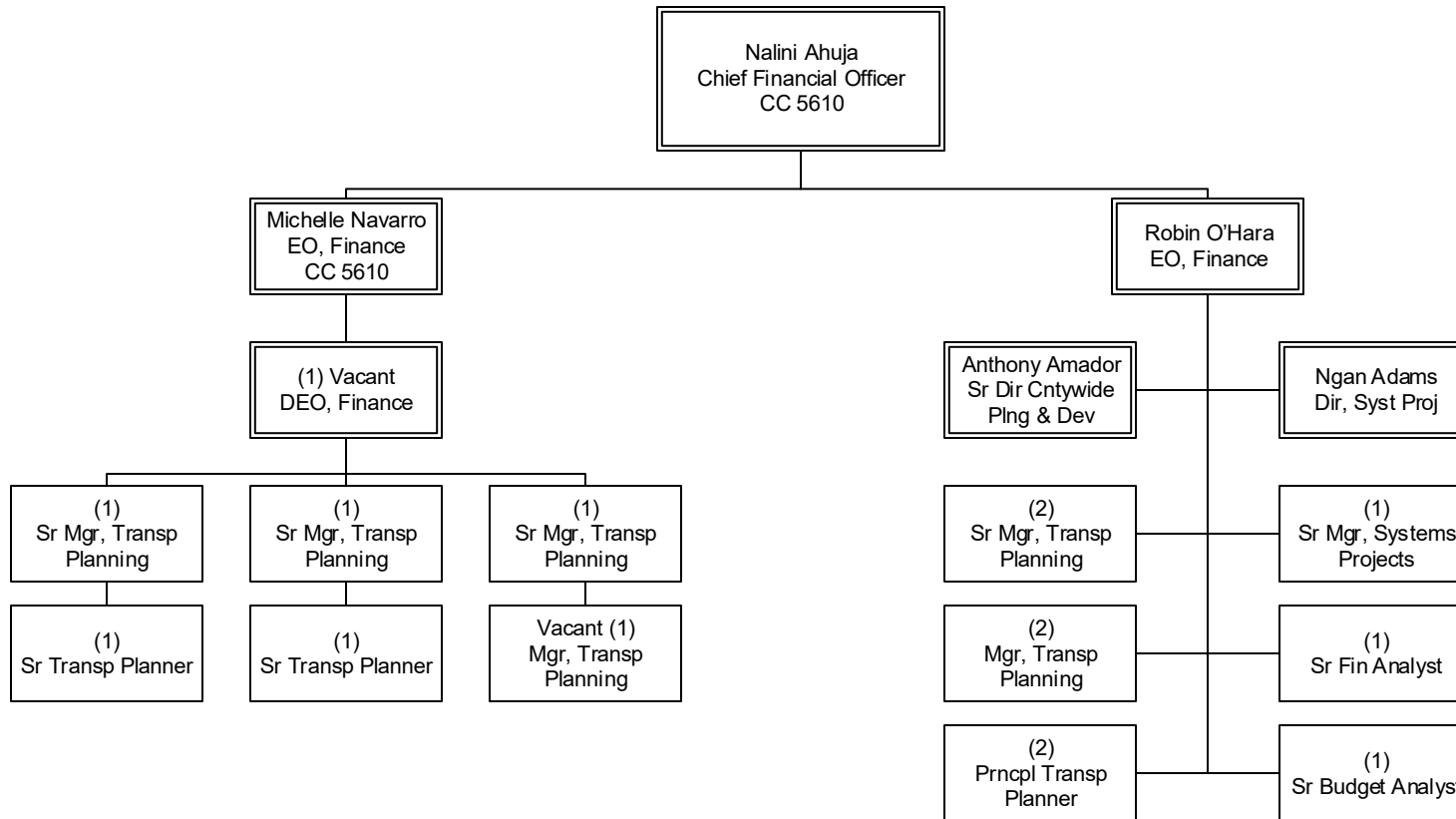

Office of Management & Budget

Department 5600 – Cost Center 5610

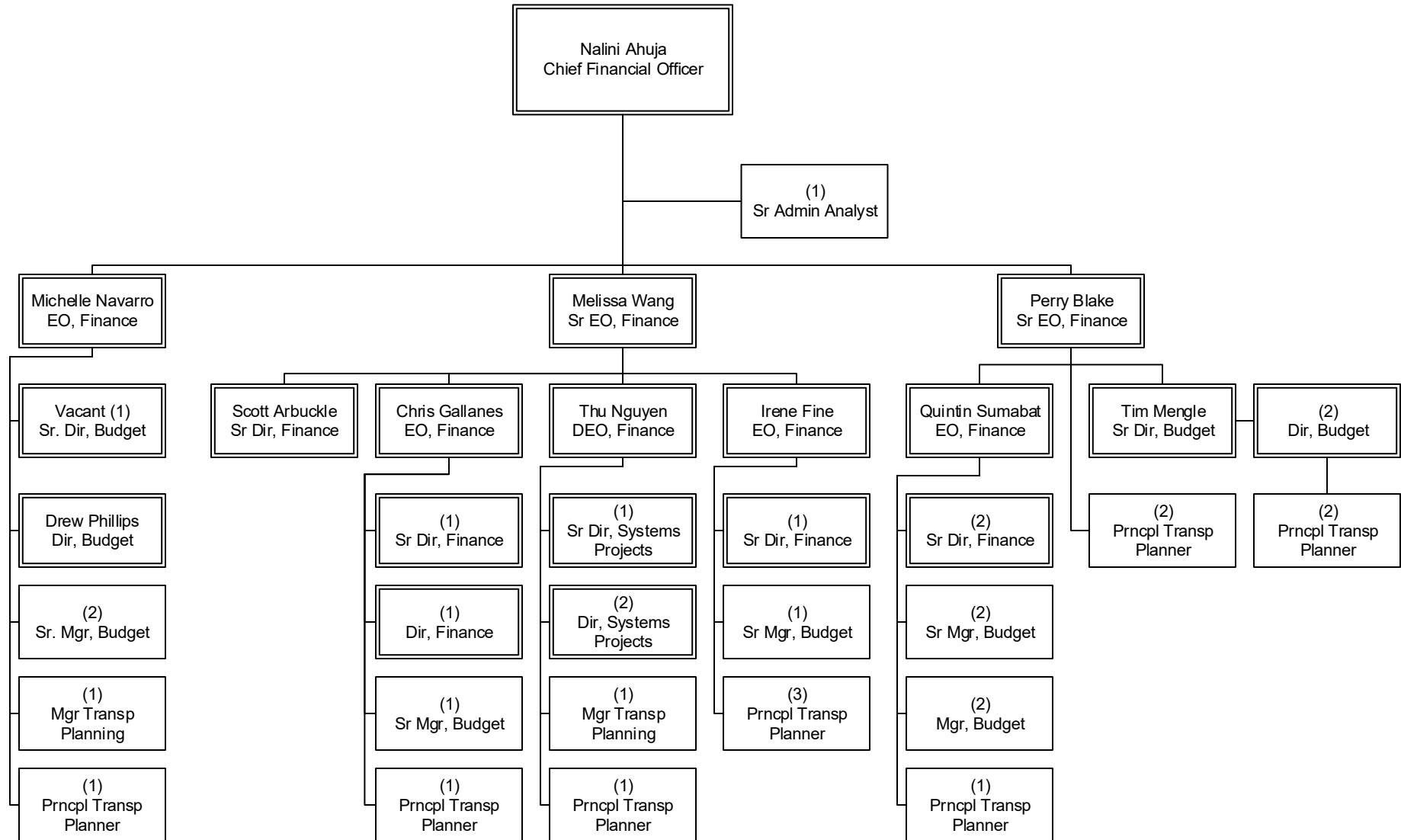

Human Capital & Development

EO 2450 Overview

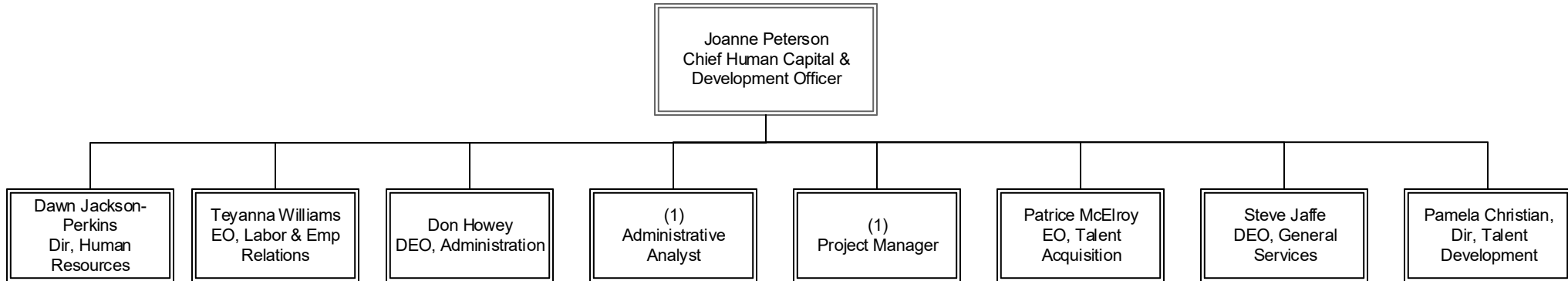

Human Capital & Development FTEs

FTEs by Union	Employee & Labor Relations	Pension & Benefits	Executive Office HC & D	Workforce Services	General Services-Administration	Mail Services	Copy Services	Building Services	Talent Development	Talent Acquisition	Department Total
Non-Contract	14	11	9	10	6	-	-	5	11	40	106
ATU	-	-	-	-	-	-	-	28	-	-	28
TCU	-	1	-	-	-	11	5	55	-	11	83
AFSCME	-	-	-	-	-	1	1	6	-	-	8
Grand Total	14	12	9	10	6	12	6	94	11	51	225

Employee & Labor Relations

Department 2405 Summary

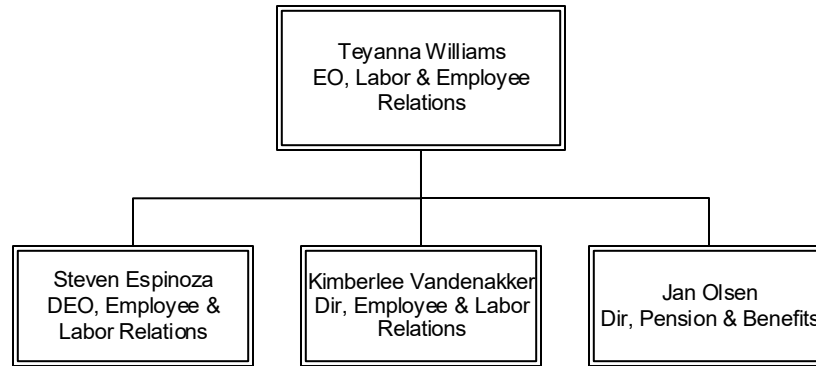

Employee & Labor Relations

Department 2405 – Cost Center 2420

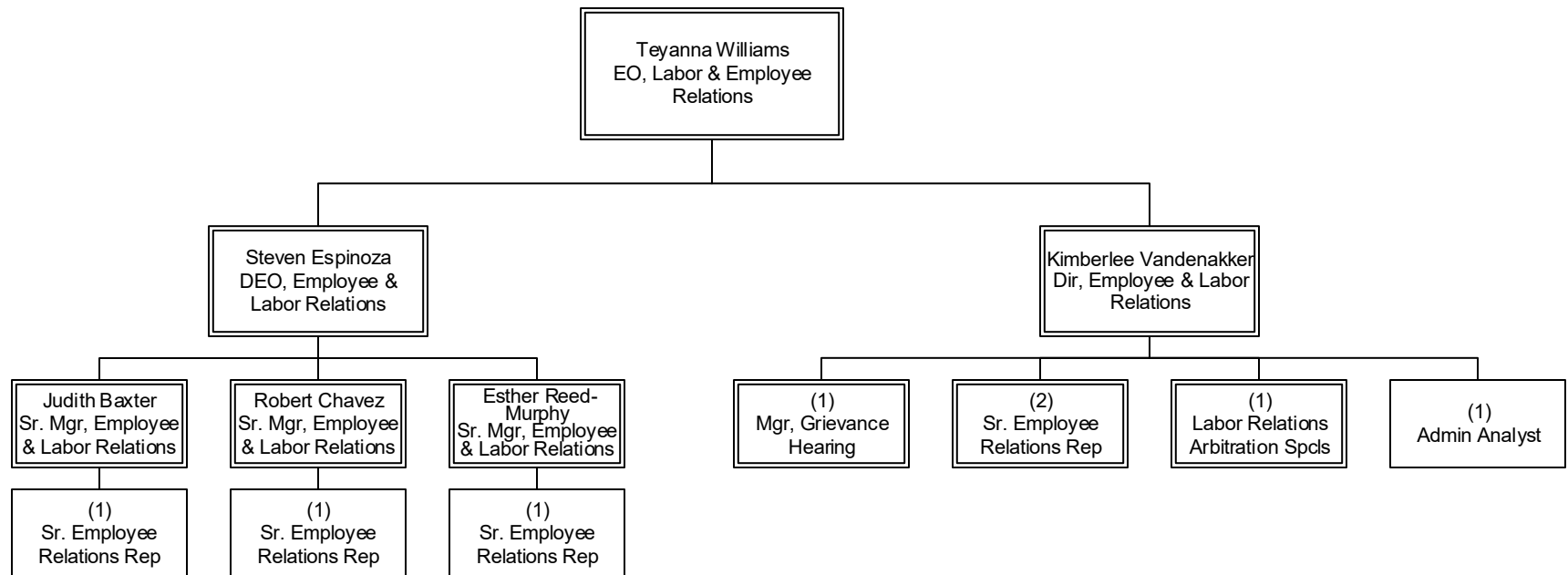

Employee & Labor Relations

Pension & Benefits

Department 2405 – Cost Center 5211

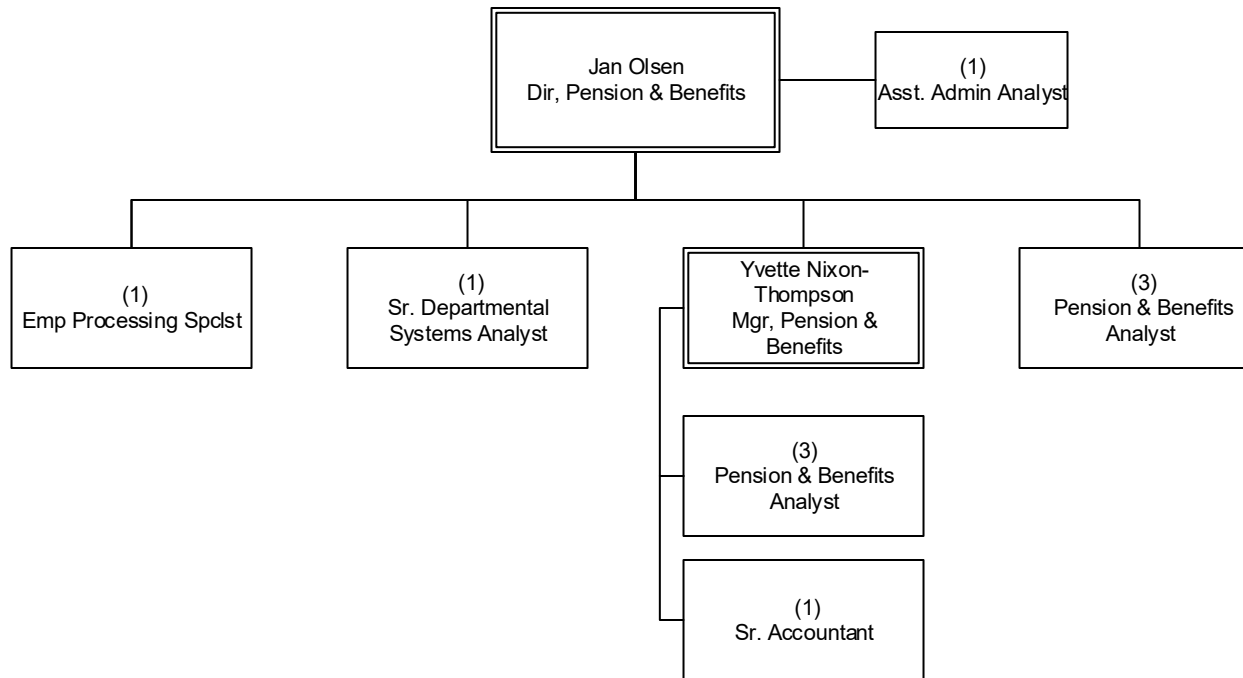

Pension & Benefits

EO, Human Capital & Development

Department 2460 Summary

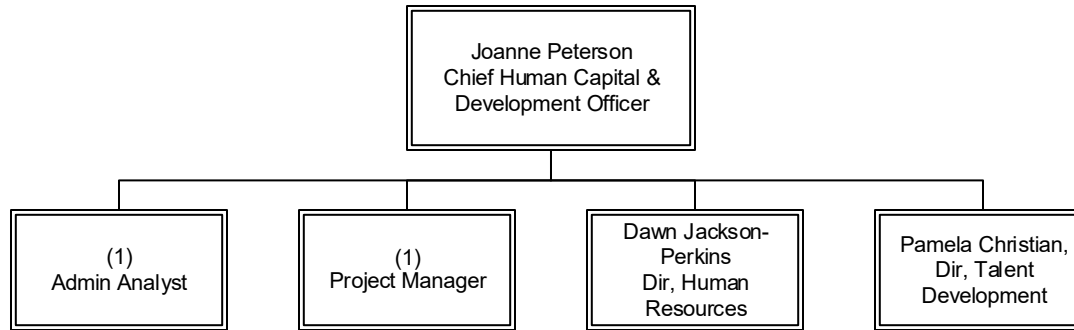

EO, Human Capital & Development

EO, Human Capital & Development

Department 2460 – Cost Center 2465

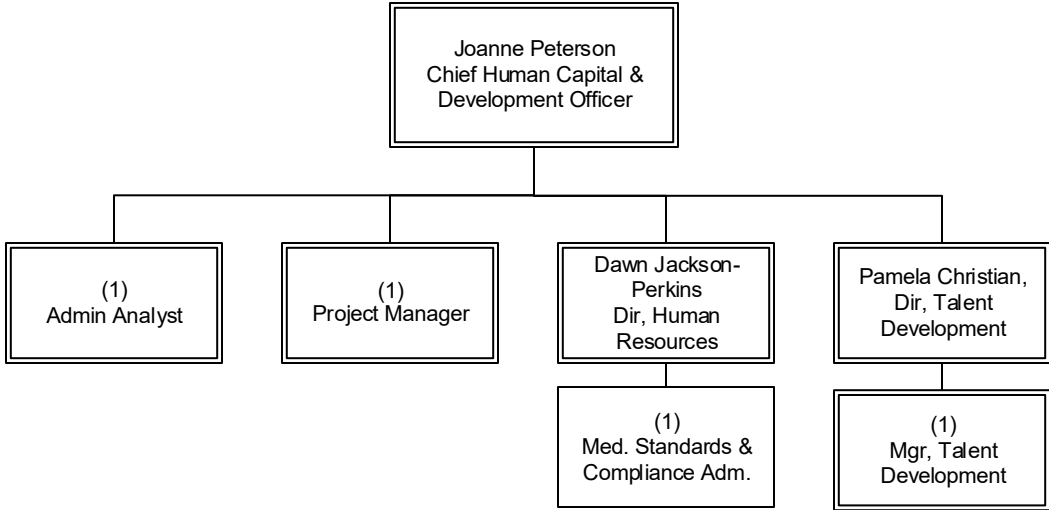

EO, Human Capital & Development

Workforce Services

Department 6001 – Cost Center 6010

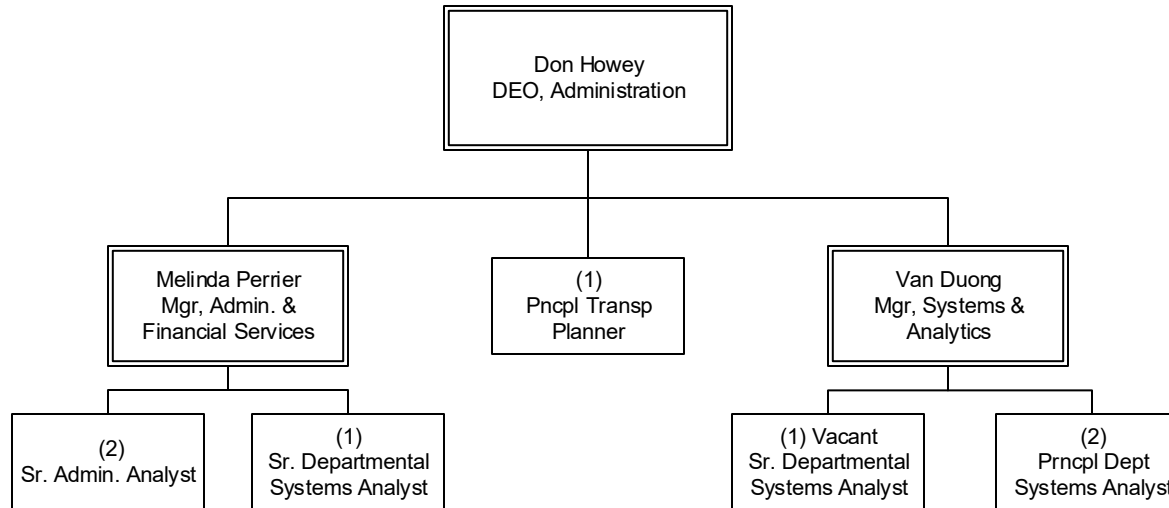

General Services Administration

Department 6001 – Cost Center 6410

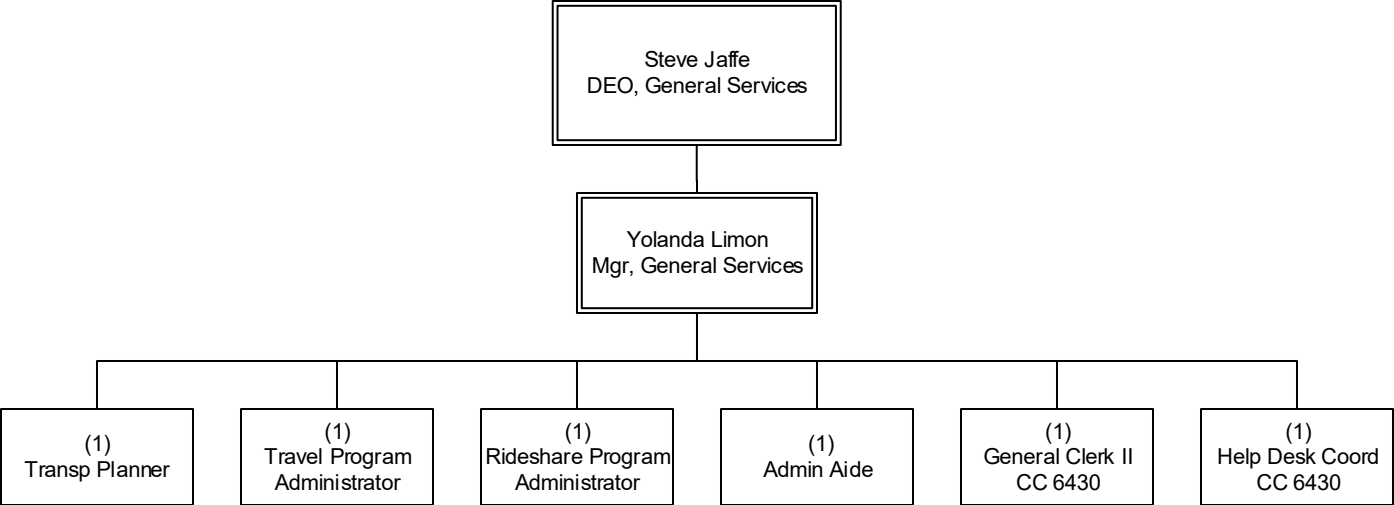

Workforce Services

Mail Services

Department 6001 – Cost Center 6415

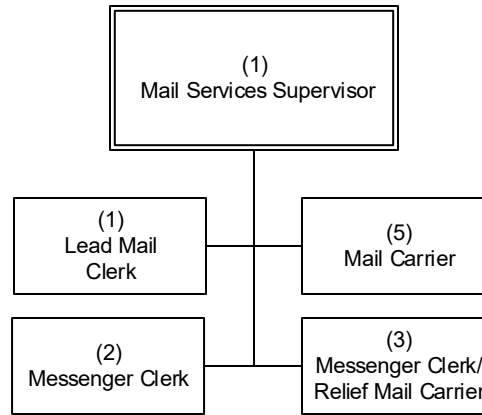

Workforce Services

Copy Services

Department 6001 – Cost Center 6420

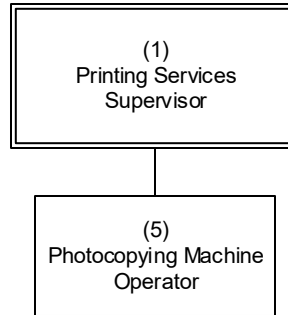

Workforce Services

Building Services

Department 6001 – Cost Center 6430

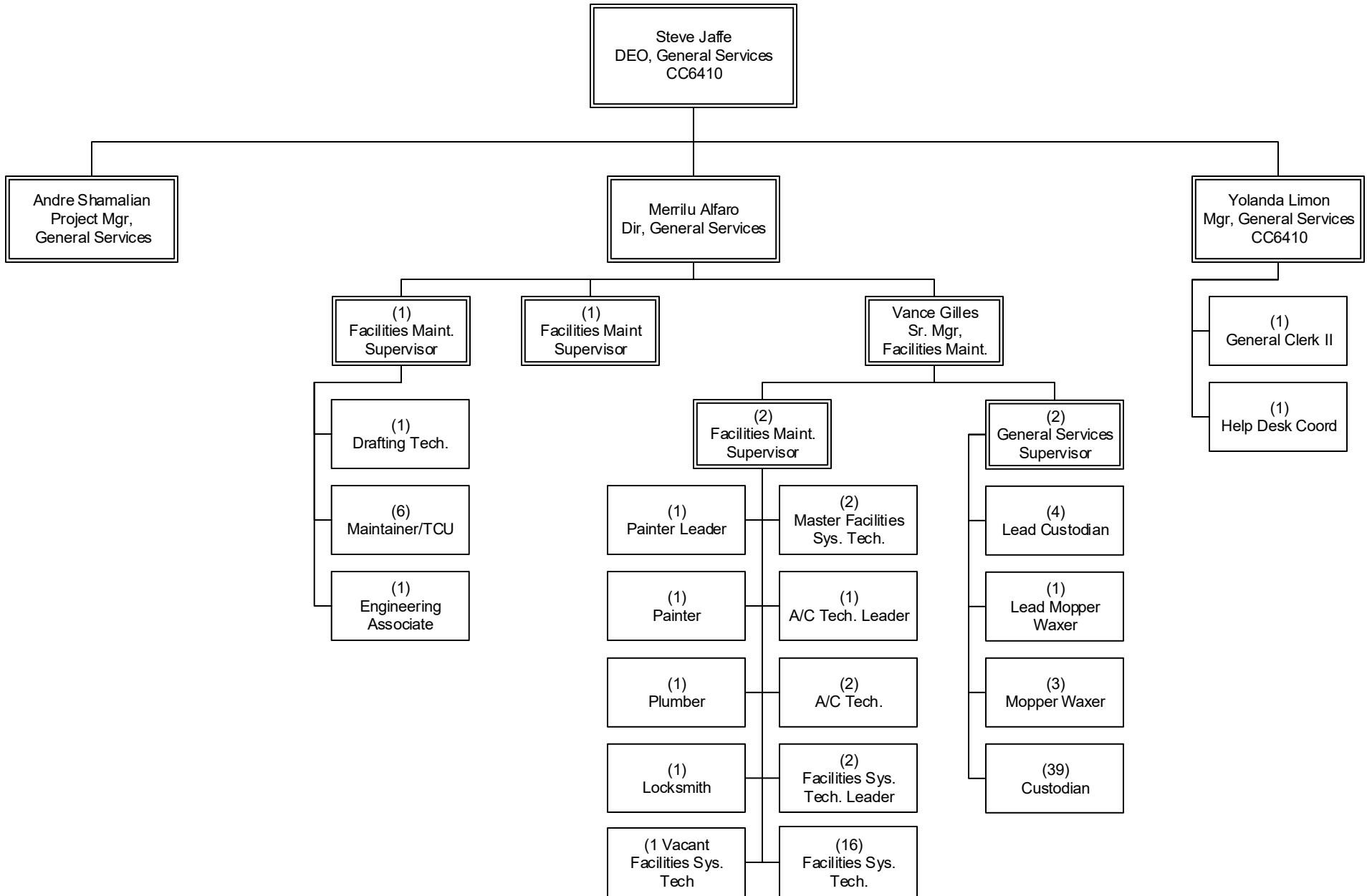

Talent Management

Department 6200 Summary

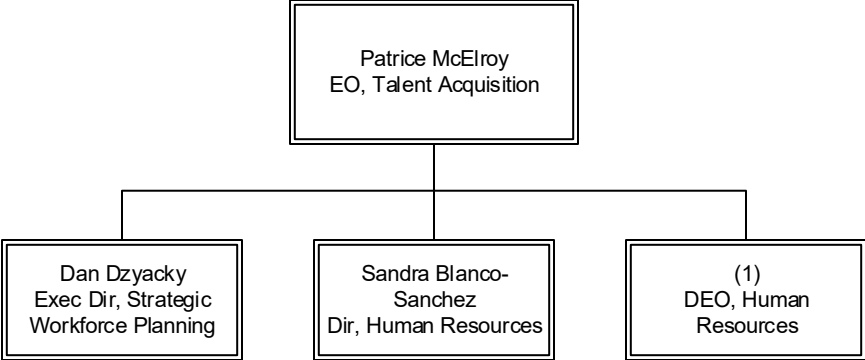

Talent Development

Department 6200 – Cost Center 6220

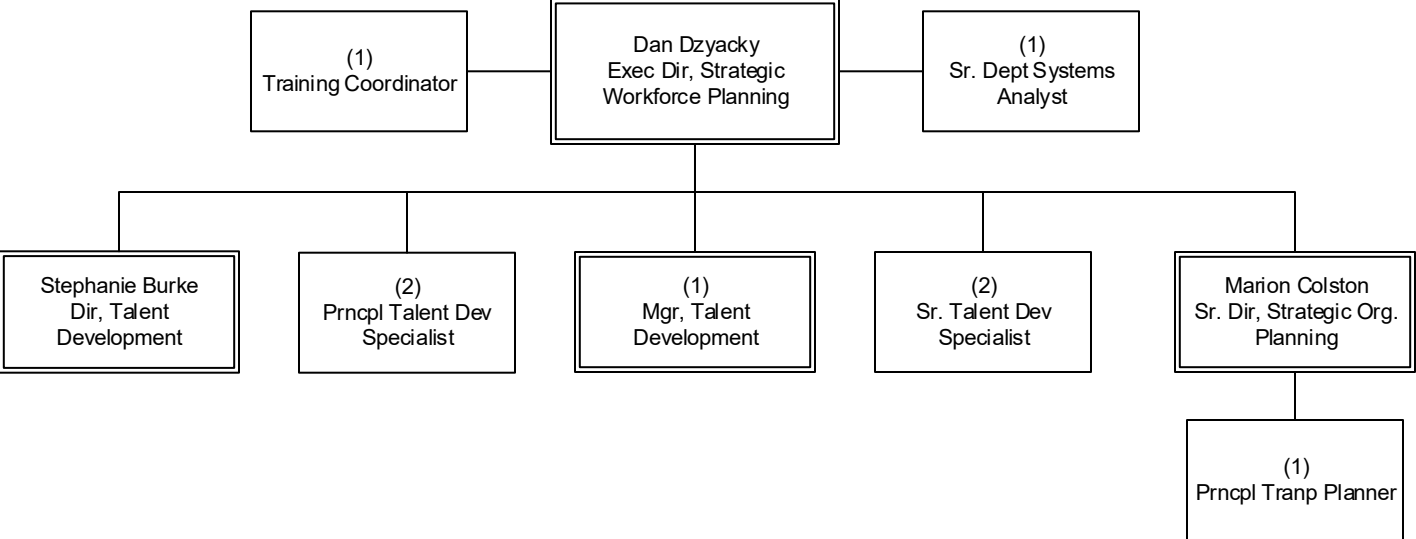

Talent Acquisition

Department 6200 – Cost Center 6240

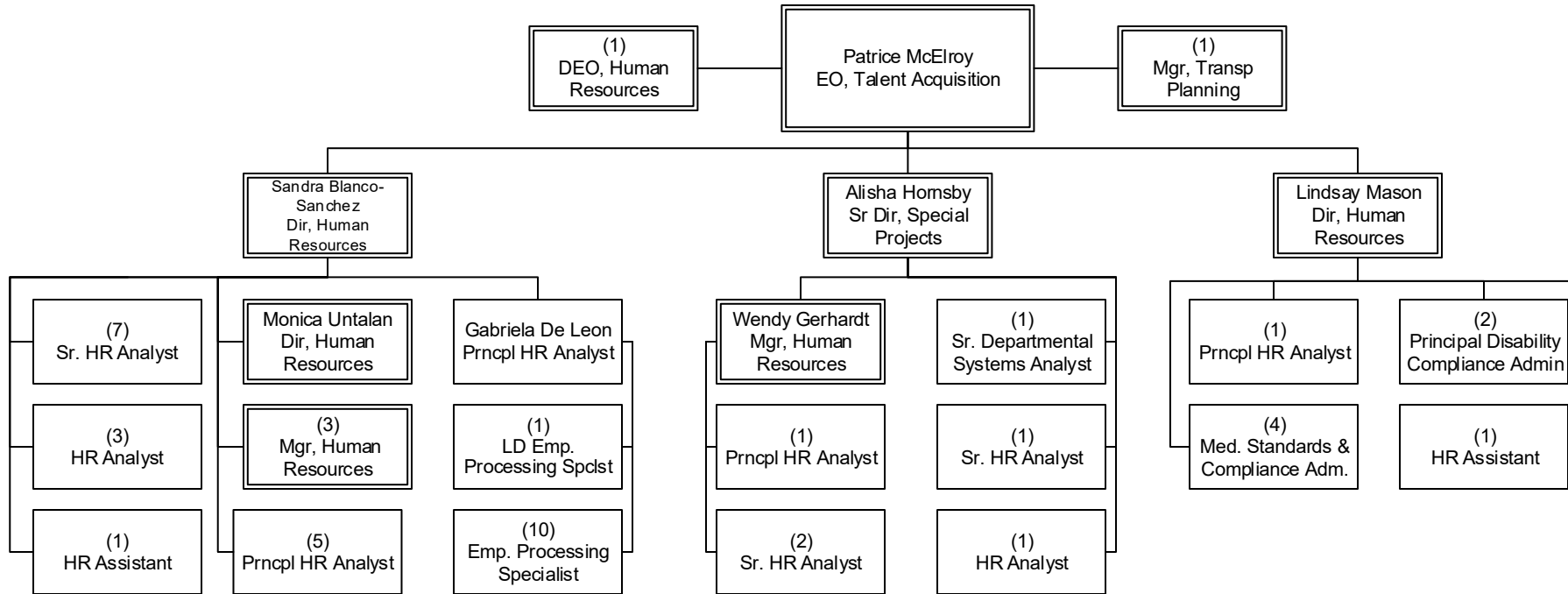

Information & Technology Services

Overview

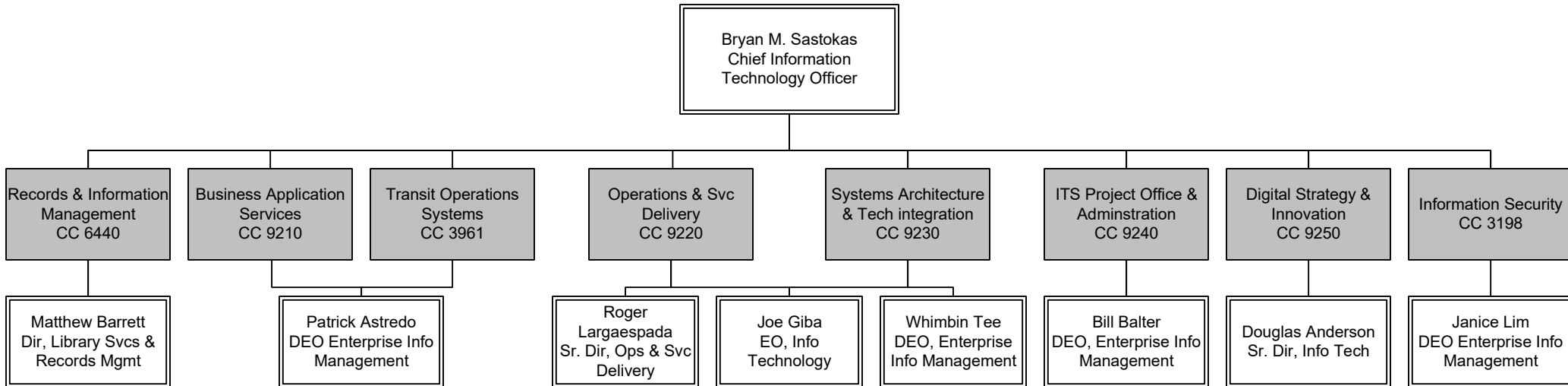

Information Technology FTE's

FTEs by Union	Research & Records Information Management	Information Management	Operations and Service Delivery	Systems Architecture and Technology Integration	ITS Project Office & Administration	Digital Strategy and Innovation Group	Information Security	Transit Operation Systems	Department Total
Non-Contract	8	17	3	29	15	6	6	23	107
ATU	-	-	37	-	-	-	-	-	37
TCU	3	-	1	7	-	-	-	-	11
AFSCME	-	-	3	-	-	-	-	-	3
Grand Total	11	17	44	36	15	6	6	23	158

Research & Records Information Management

Department 9200 – Cost Center 6440

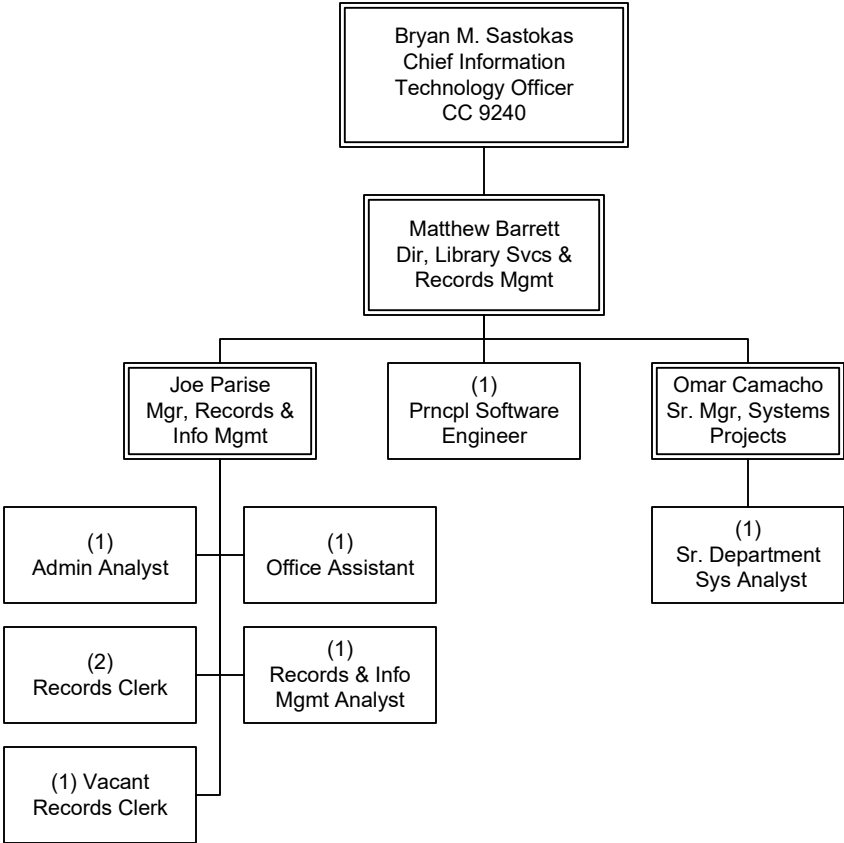

Information Management

Department 9200 – Cost Center 9210, 3961

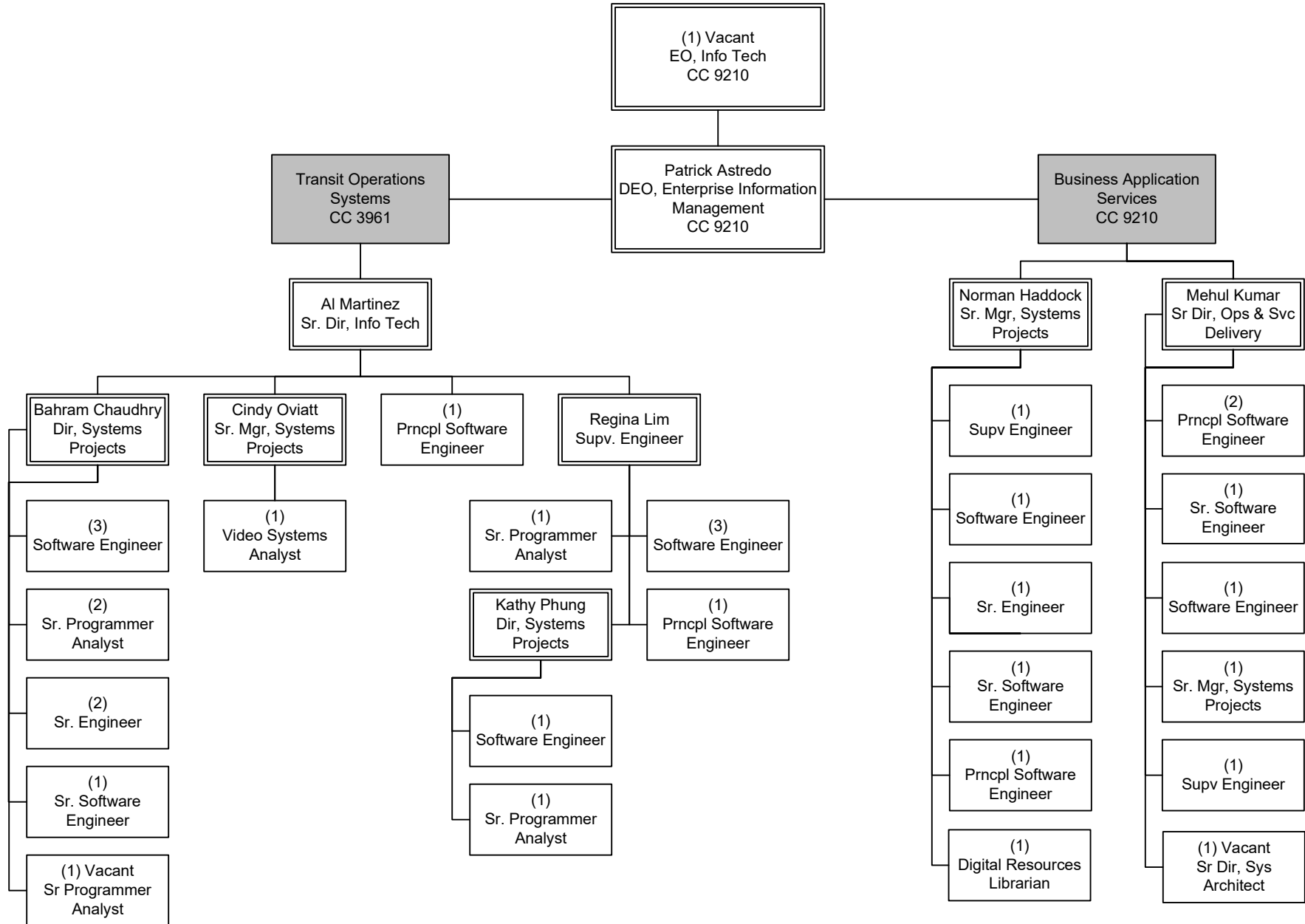

Information Security

Department 9200 – Cost Center 3198, 9220

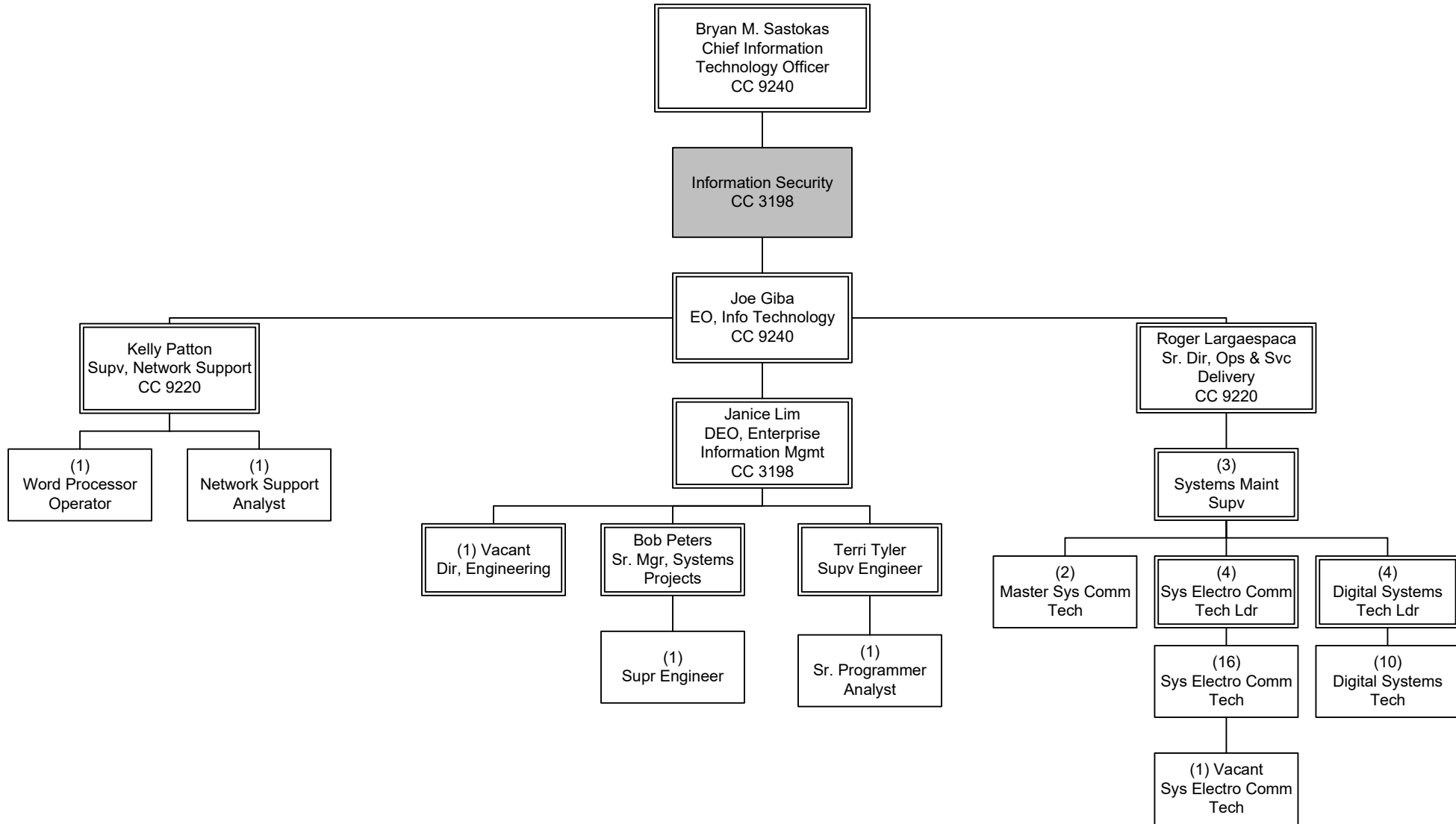

Systems Architecture and Technology Integration

Department 9200 – Cost Center 9230

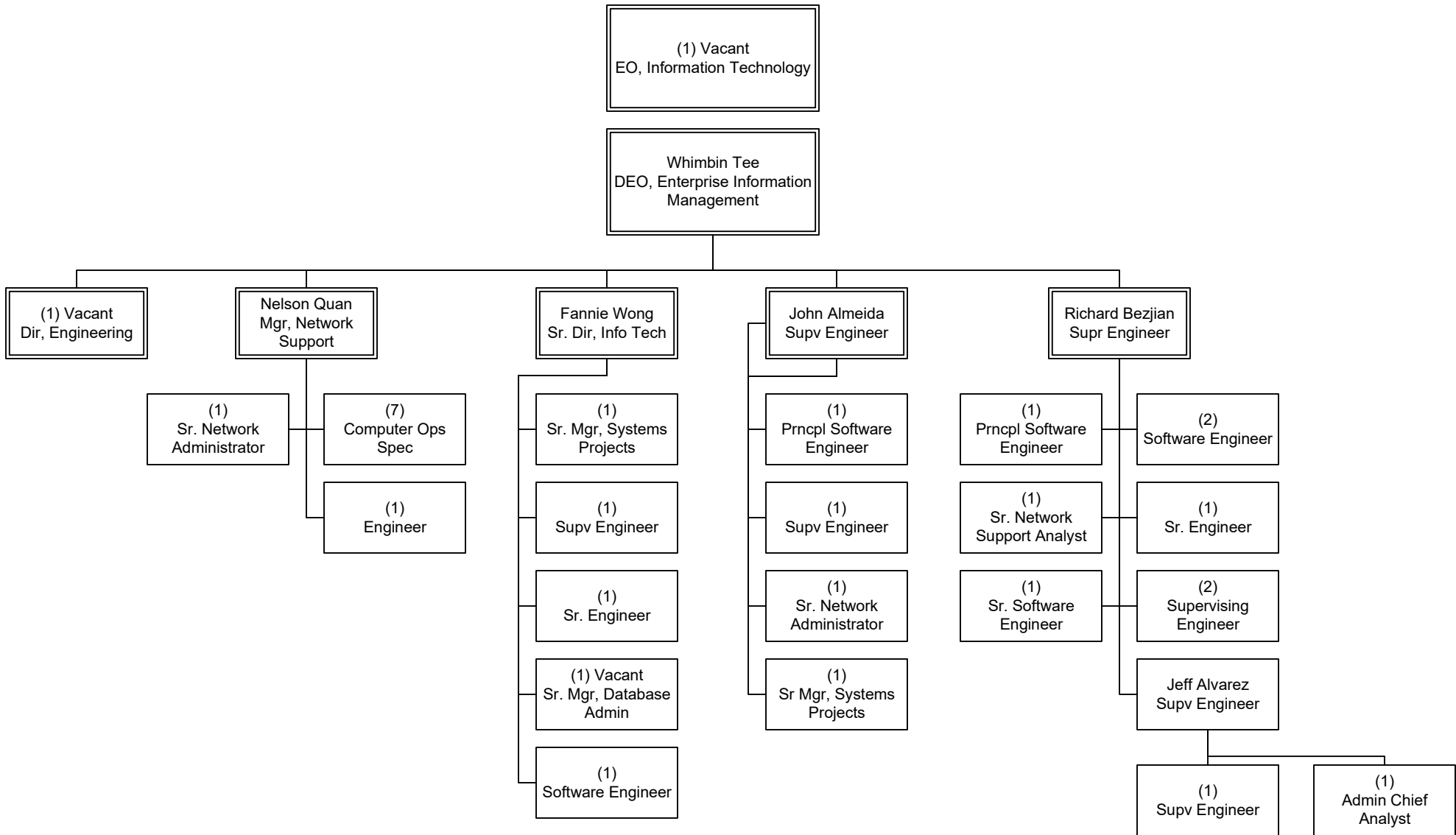

ITS Project Office & Administration

Department 9200 – Cost Center 9240

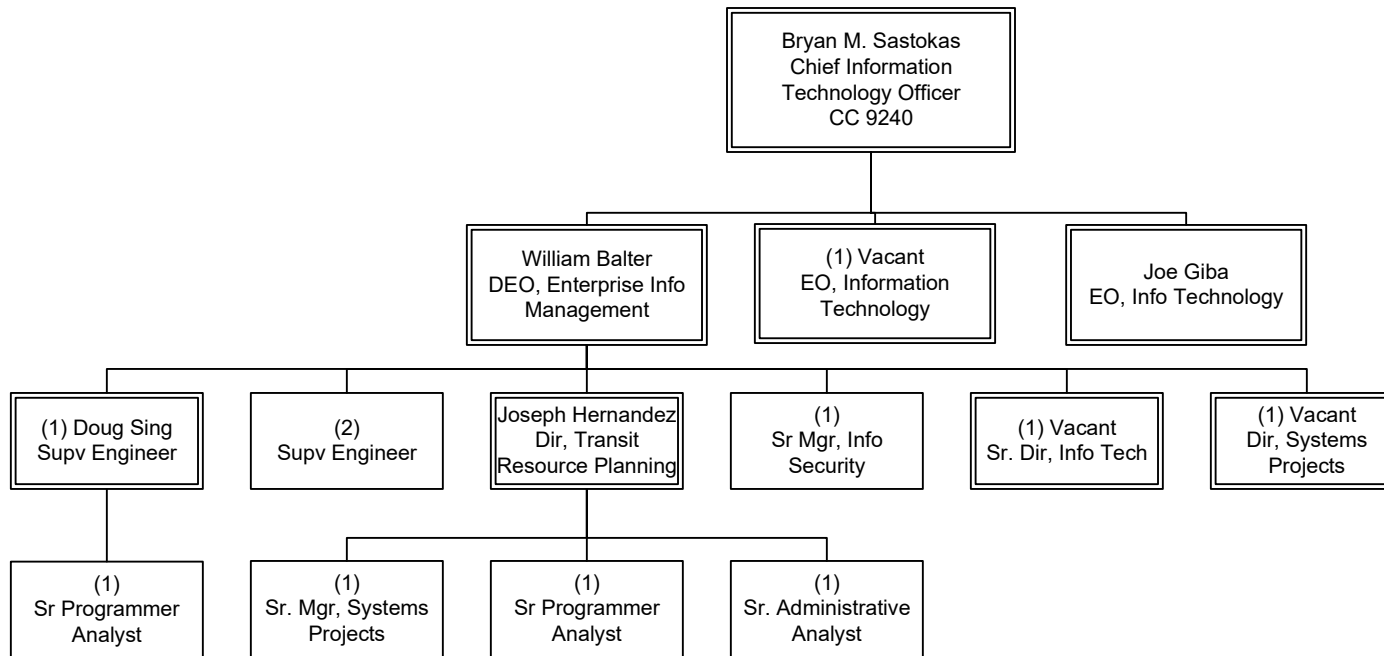

INFORMATION TECHNOLOGY SERVICES
ITS Project Office & Administration

Digital Strategy and Innovation

Department 9200 – Cost Center 9250

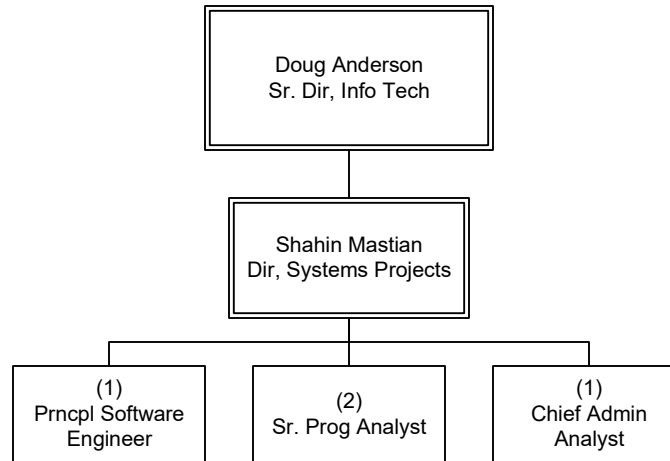

Management Audit Services

Department 2500 – Cost Centers 2510

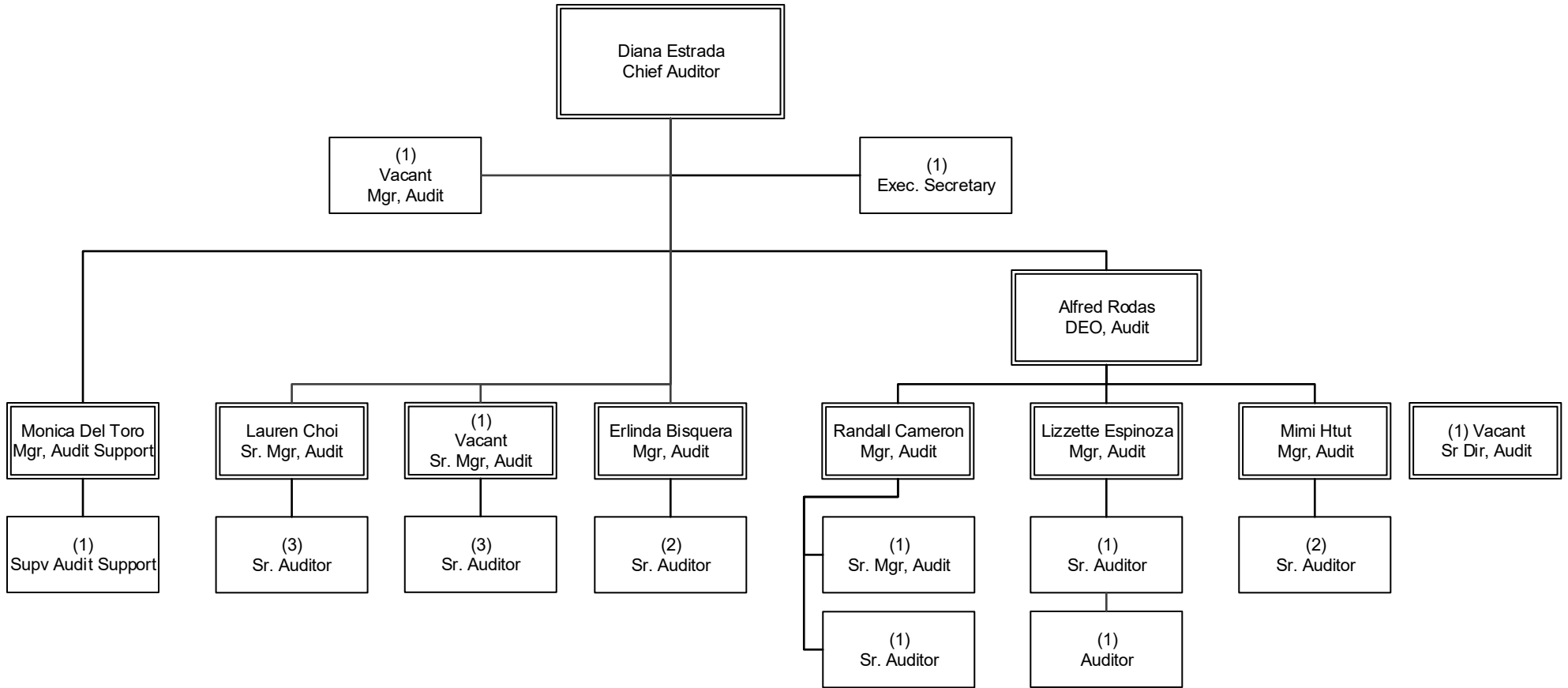

Managament Audit Services FTE's	
FTEs by Union	Management Audit Services
Non-Contract	27

Office of Civil Rights

Department 2406 – Cost Centers 2413

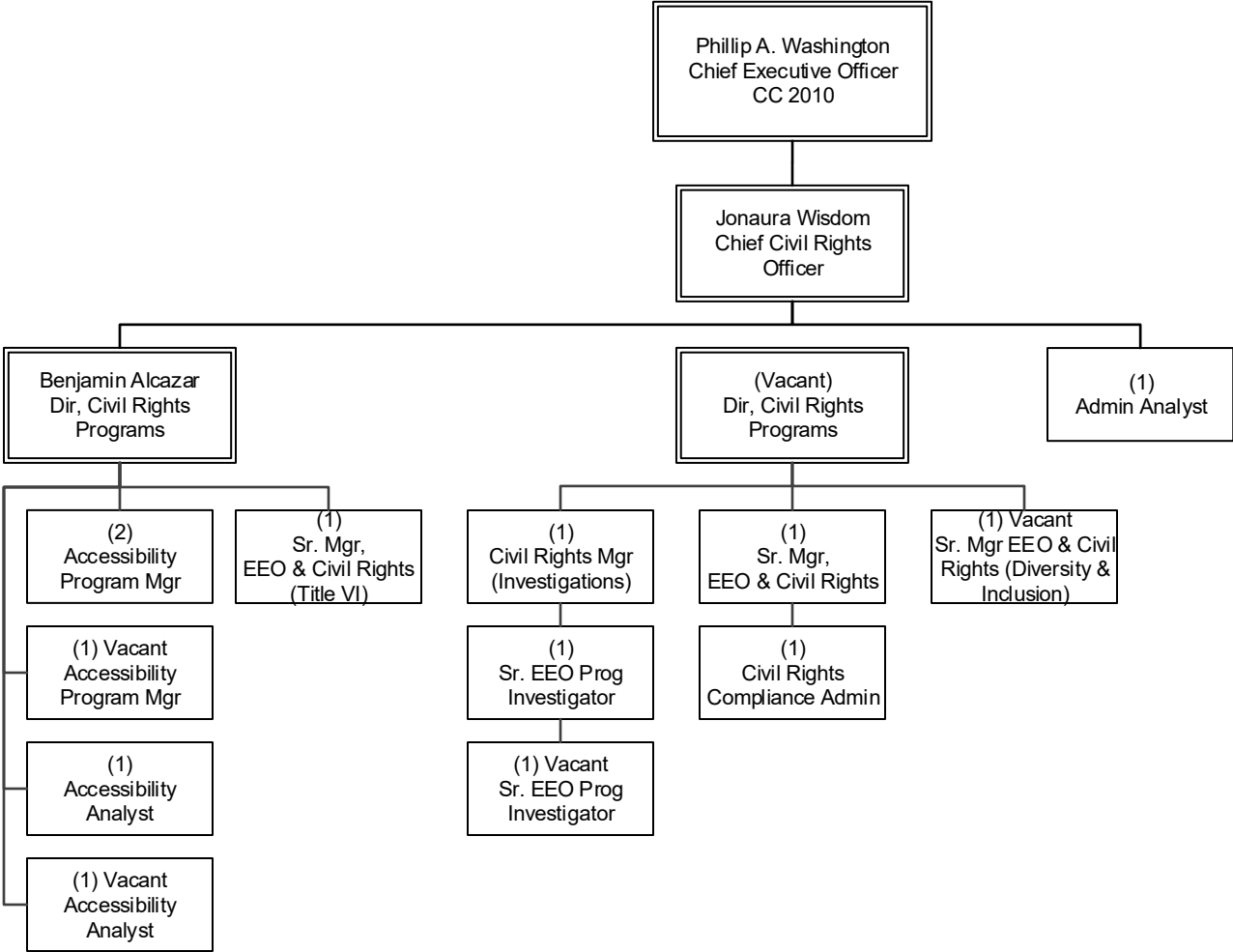

Office of Civil Rights FTEs	
FTEs by Union	Office of Civil Rights
Non-Contract	16

Office of Extraordinary Innovation

Department 2030 – Cost Center 2031

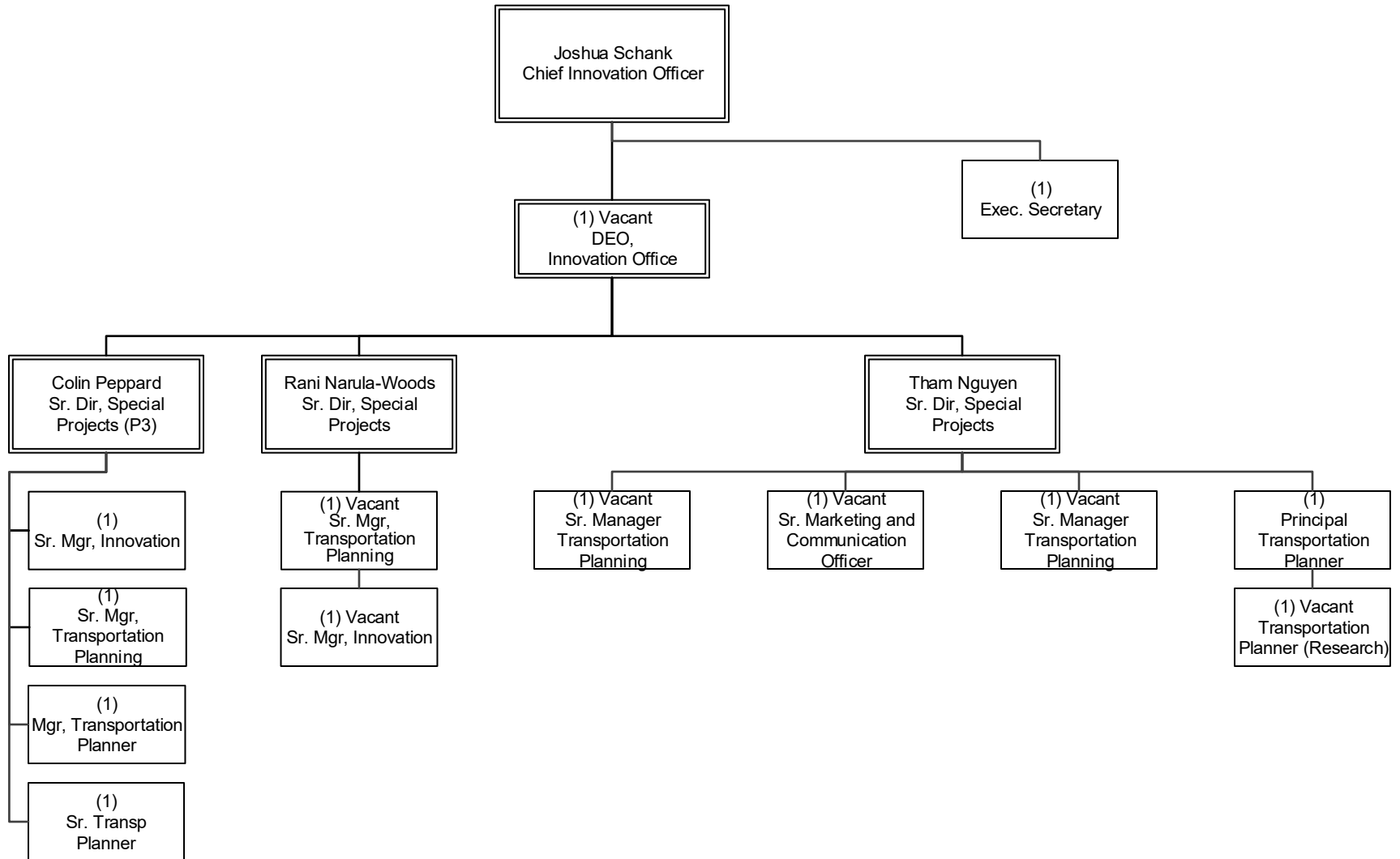

Office of Extraordinary Innovation FTEs	
FTEs by Union	Office of Extraordinary Innovation
Non-Contract	17

Operations

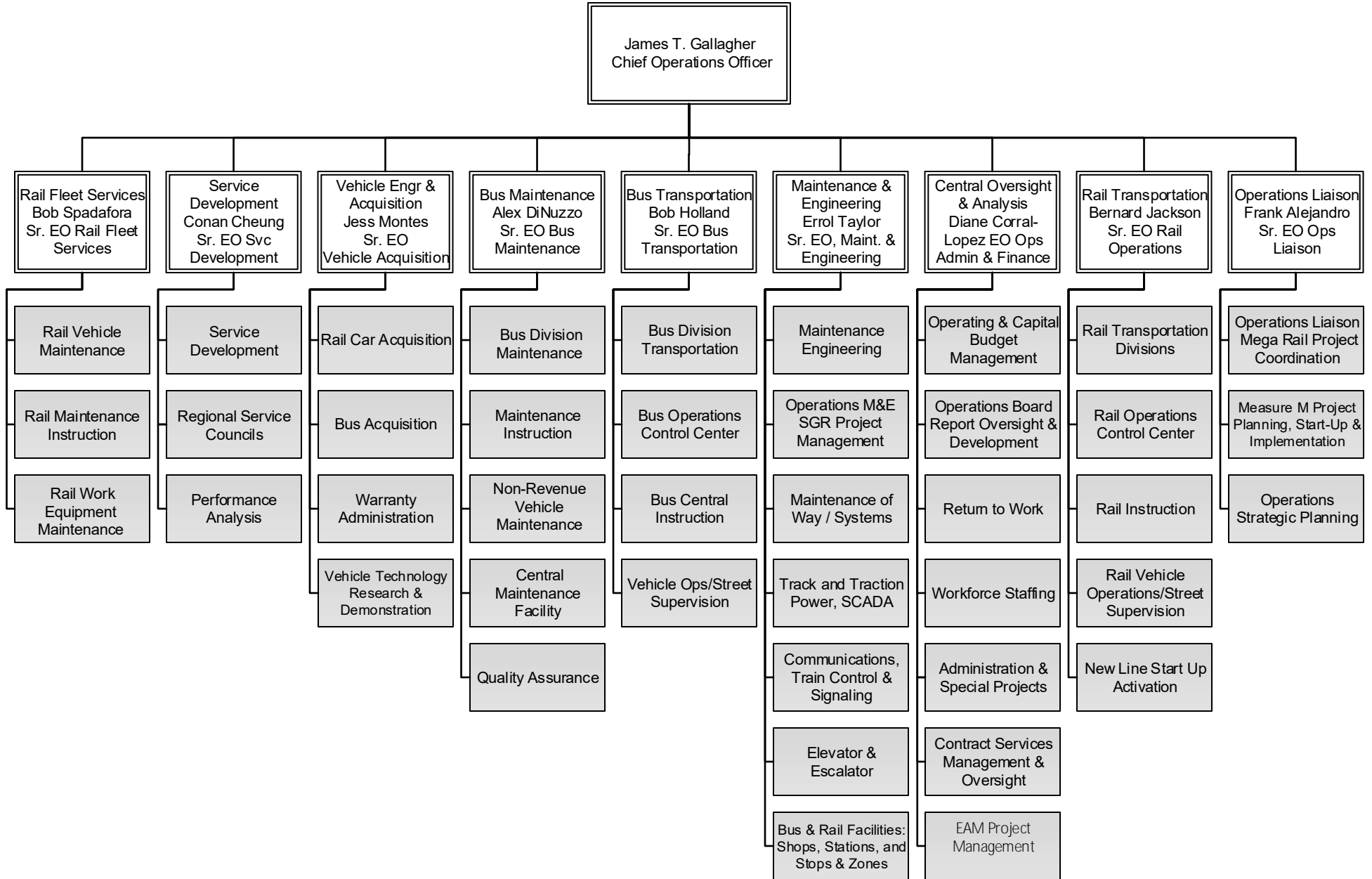

Operations FTE's										
FTEs by Union	Central Oversight & Analysis	Operations Liaison	Bus Maintenance	Service Development	Bus Transportation	Rail Transportation	Rail Fleet Services	Vehicle Engineering & Acquisition	Maintenance and Engineering	Department Total
Non-Contract	25	8	53	34	52	31	18	31	59	311
ATU	-	-	1,424	-	-	-	439	20	493	2,376
TCU	11	-	69	5	21	39	12	2	265	424
AFSCME	-	-	106	9	316	184	51	5	94	765
SMART	-	-	-	47	3,669	411	-	-	-	4,127
Grand Total	36	8	1,652	95	4,058	665	520	58	911	8,003

Operations - Executive Office

Department 3001 – Cost Center 3010, 3196
 Department 3011 – Cost Center 3590
 Department 3101 – Cost Center 3160, 3161

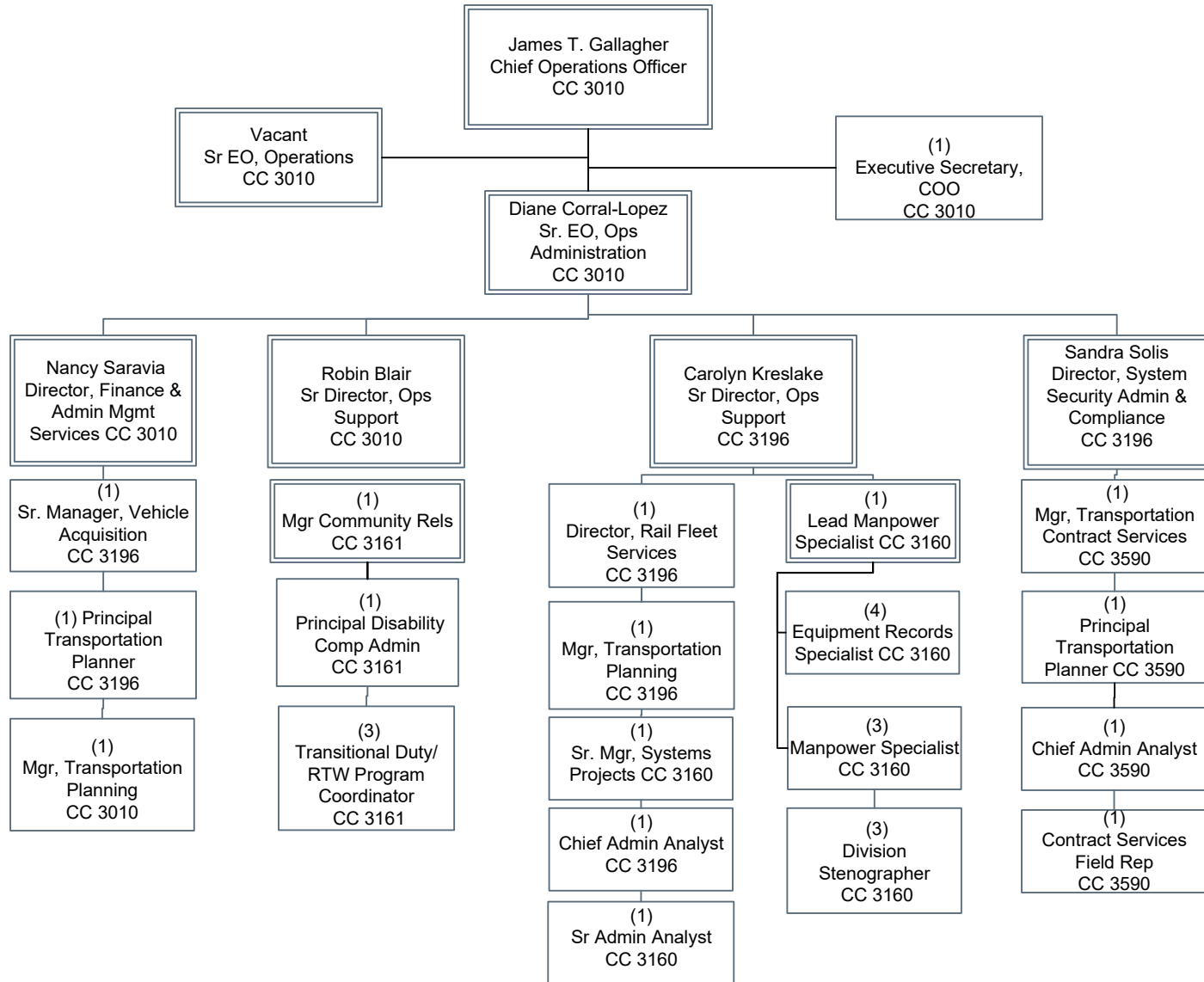

OPERATIONS
 Central Oversight & Analysis

Operations Liaison

Department 3103 - Cost Center 3140

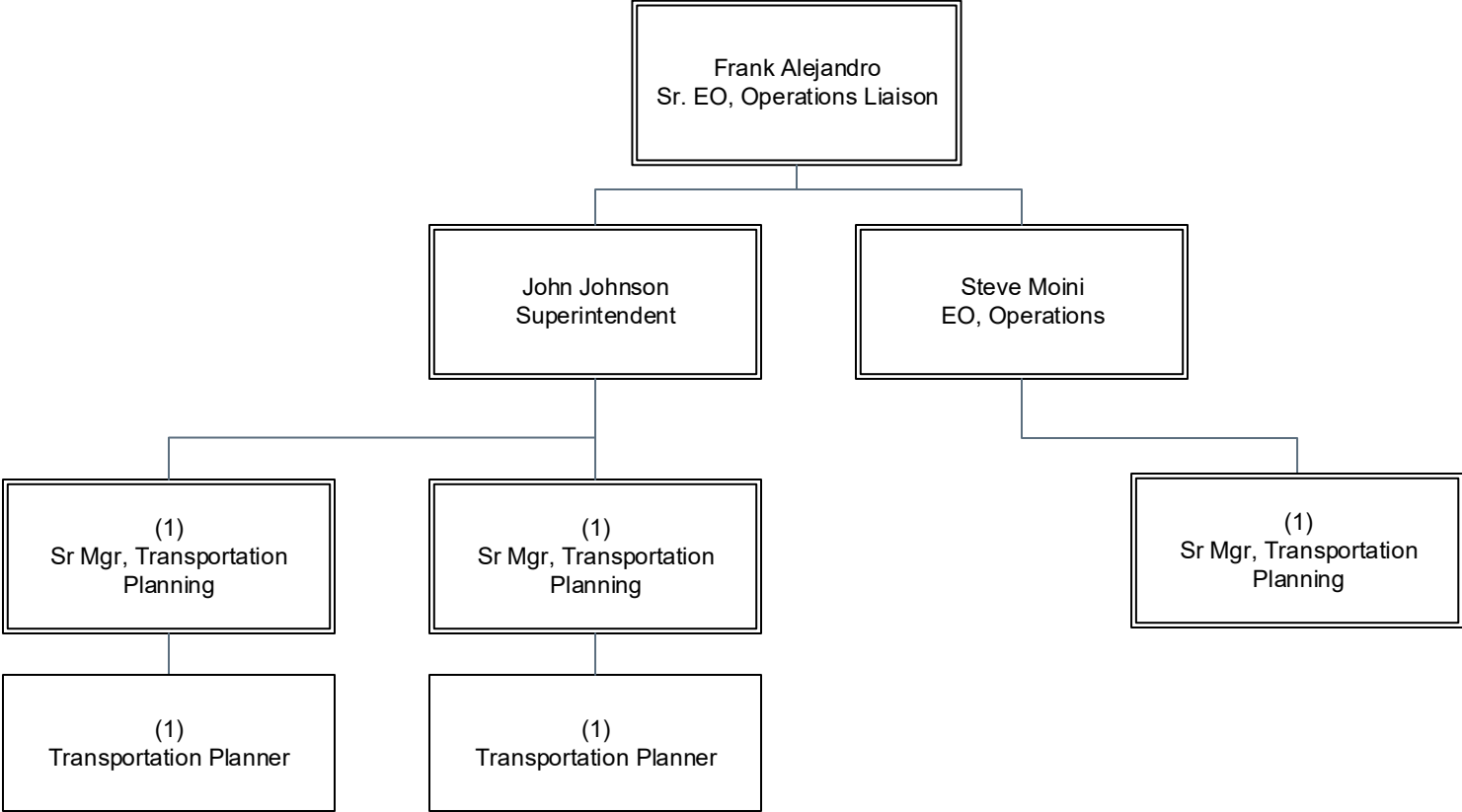

Bus Maintenance

EO 3013 Overview

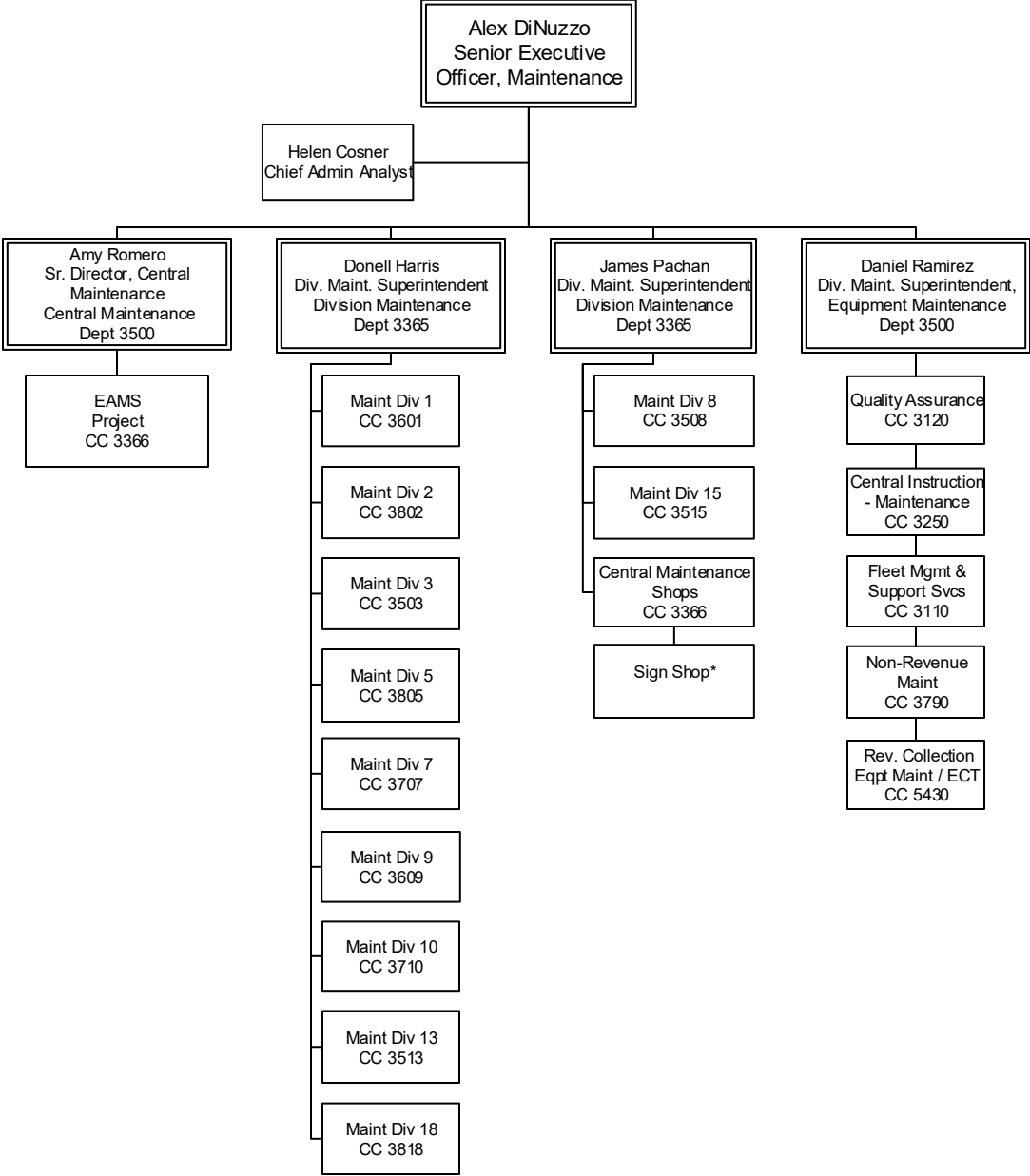

OPERATIONS
Bus Maintenance

Executive Director Maintenance

Department 3364 – Overview

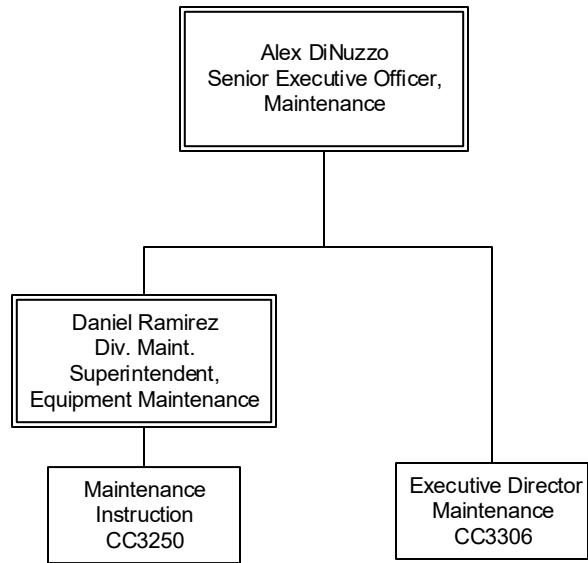

Maintenance Instruction

Department 3364 – Cost Center 3250

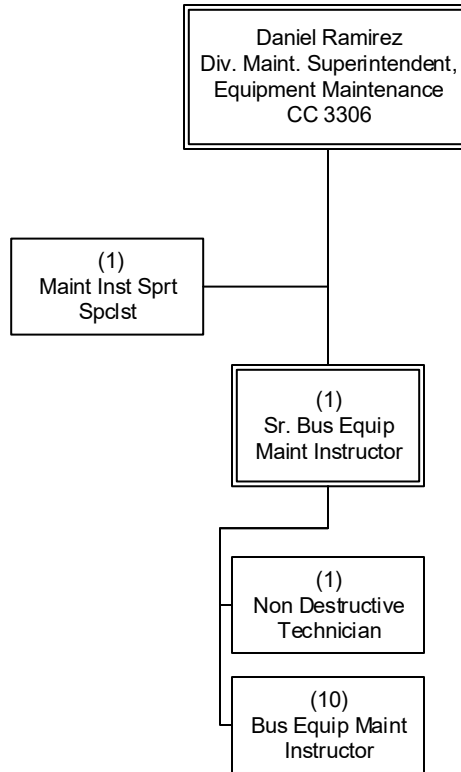

Executive Director, Bus Maintenance

Department 3364 – Cost Center 3306

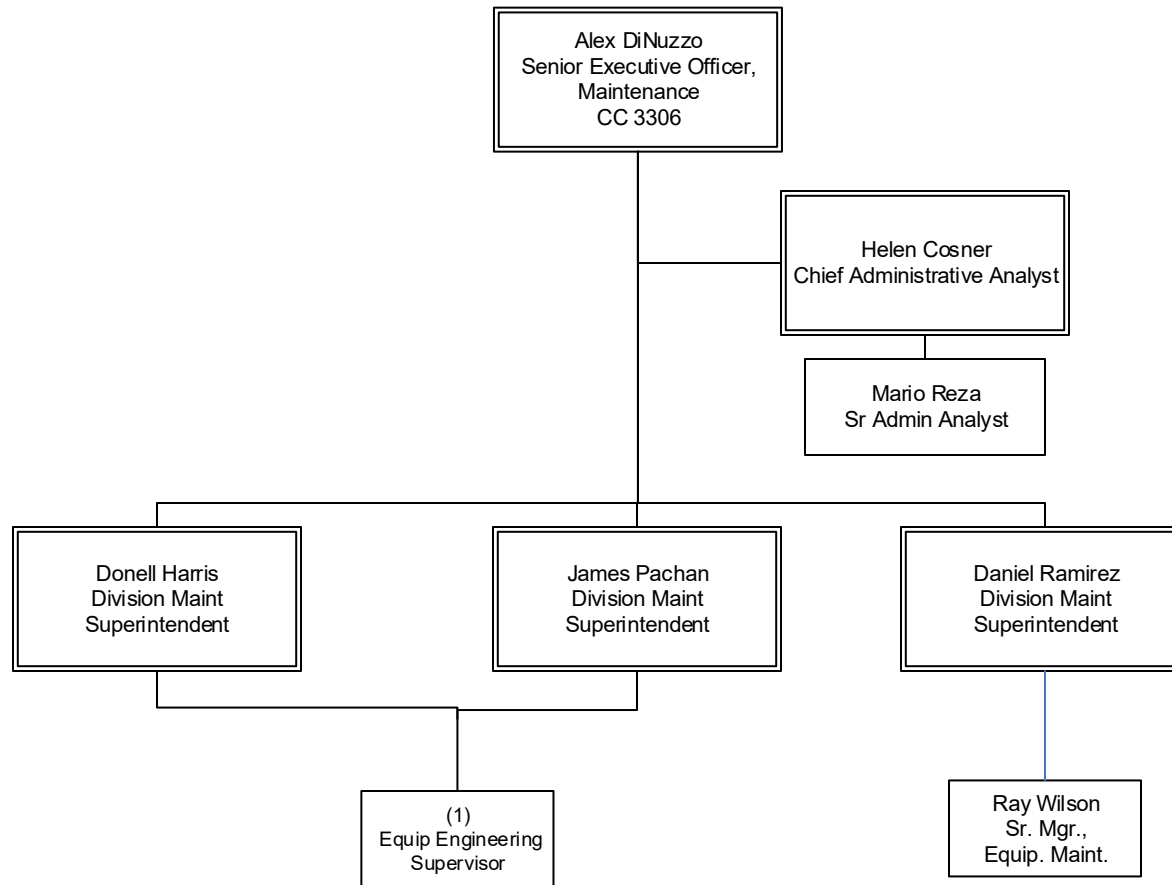

OPERATIONS
Bus Maintenance

Division Maintenance

Department 3365 Overview

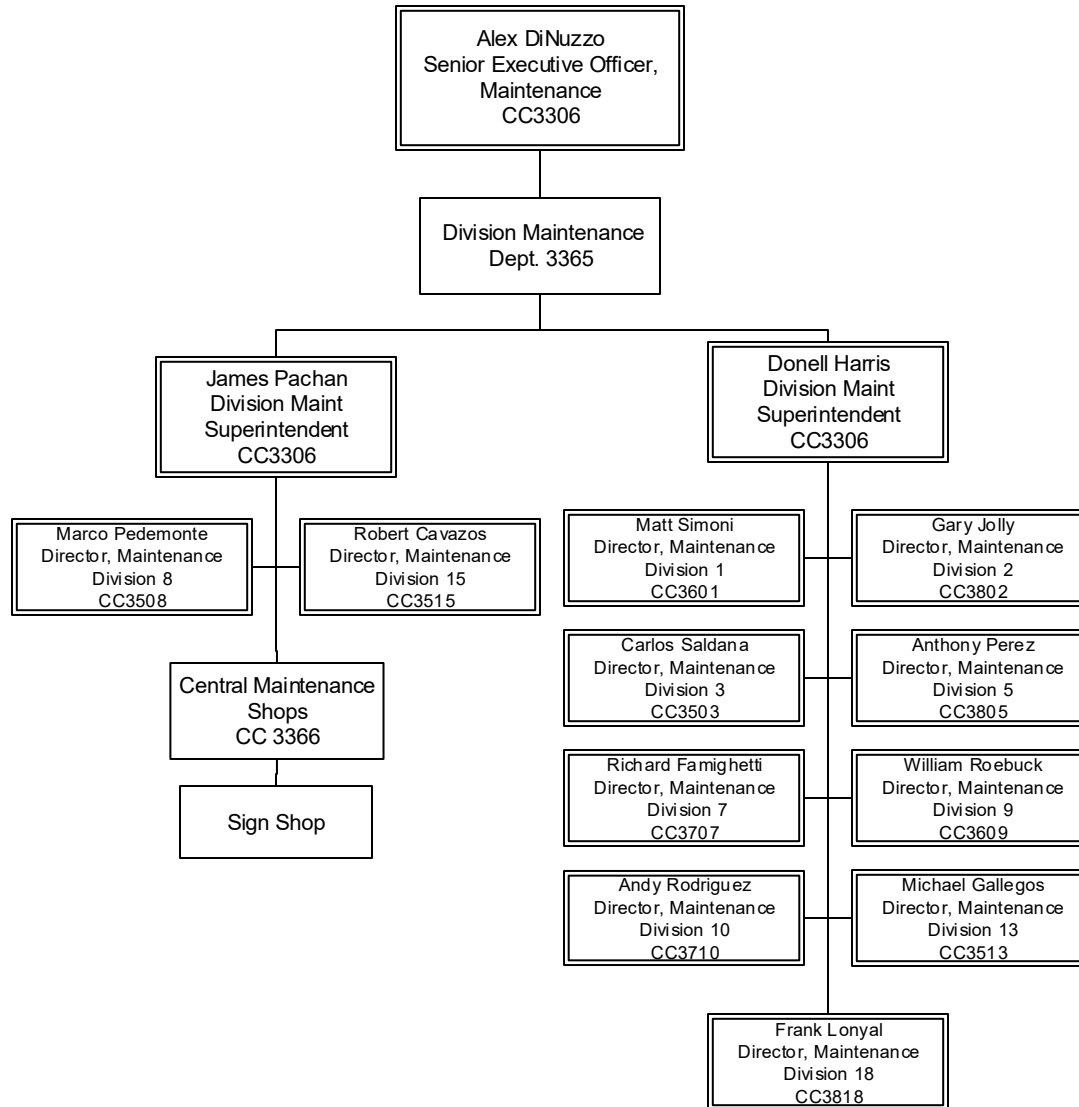

Maintenance Division 3

Department 3365 – Cost Center 3503

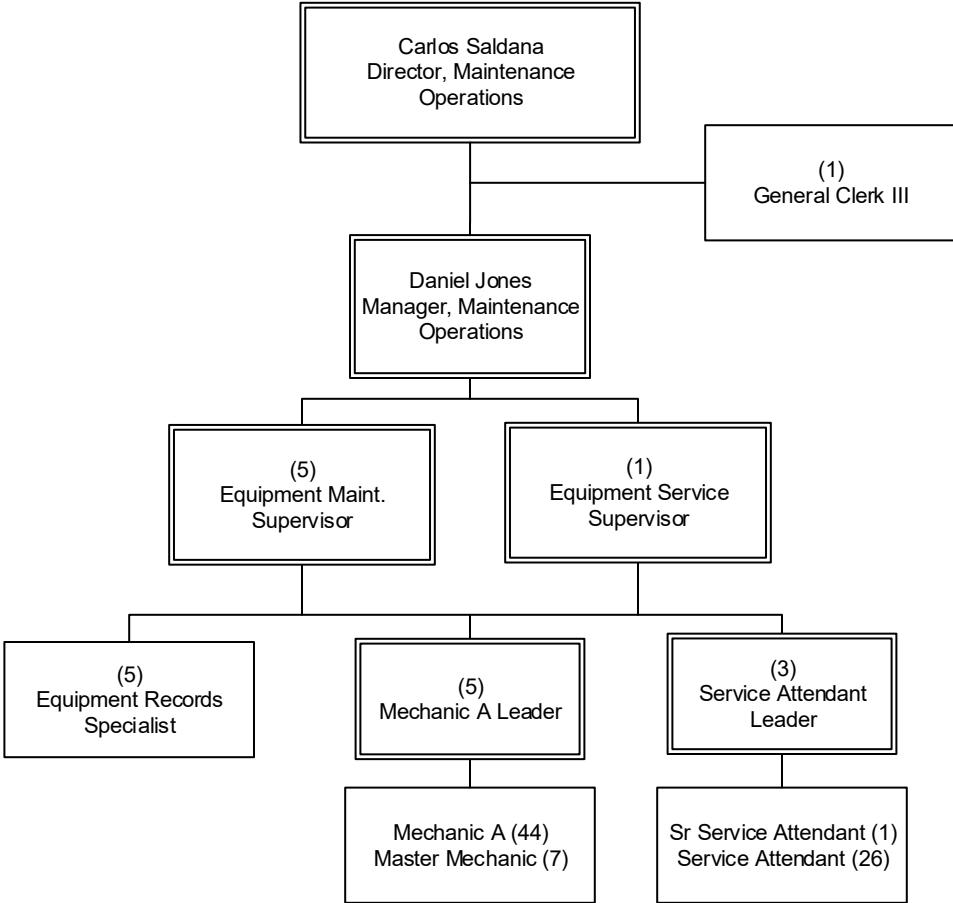

OPERATIONS
Bus Maintenance

Maintenance Division 8

Department 3365 – Cost Center 3508

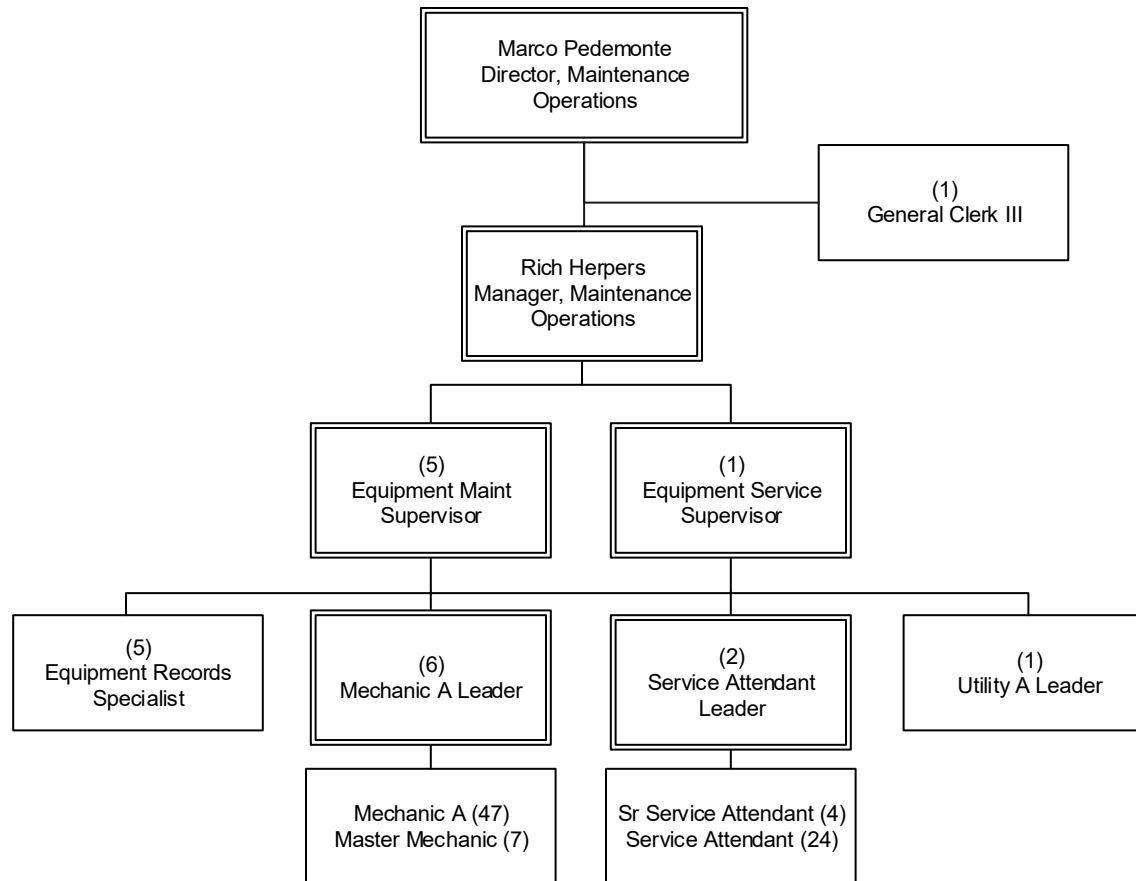

OPERATIONS
Bus Maintenance

Maintenance Division 13

Department 3365 – Cost Center 3513

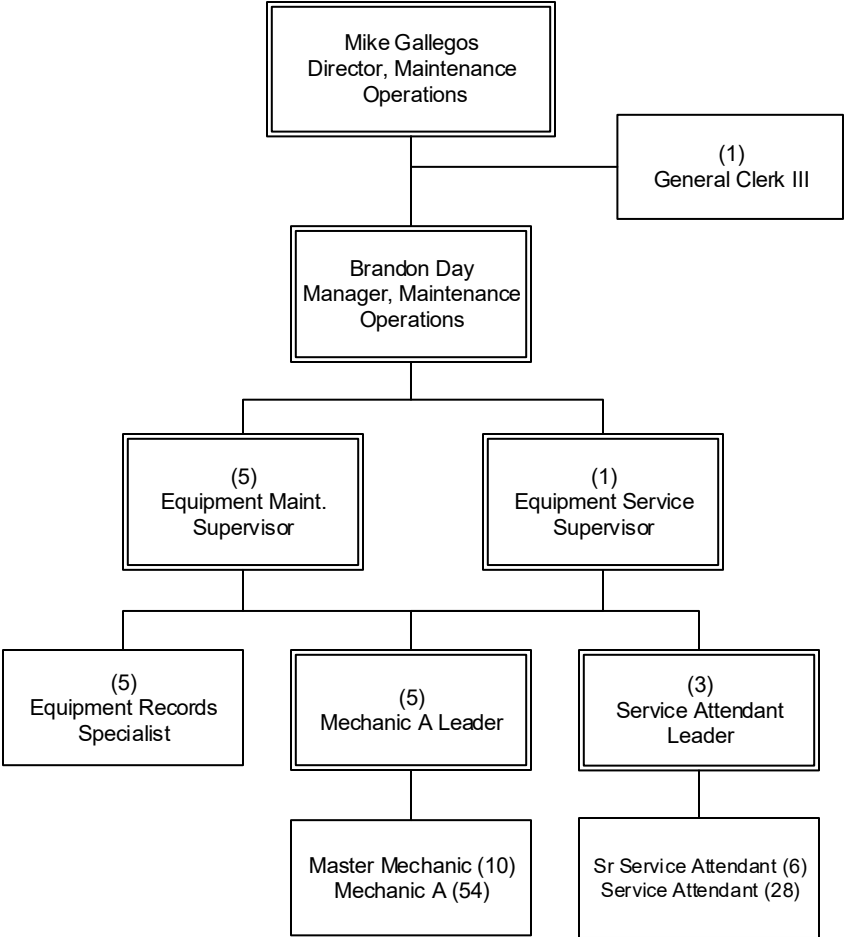

OPERATIONS
Bus Maintenance

Maintenance Division 15

Department 3365 – Cost Center 3515

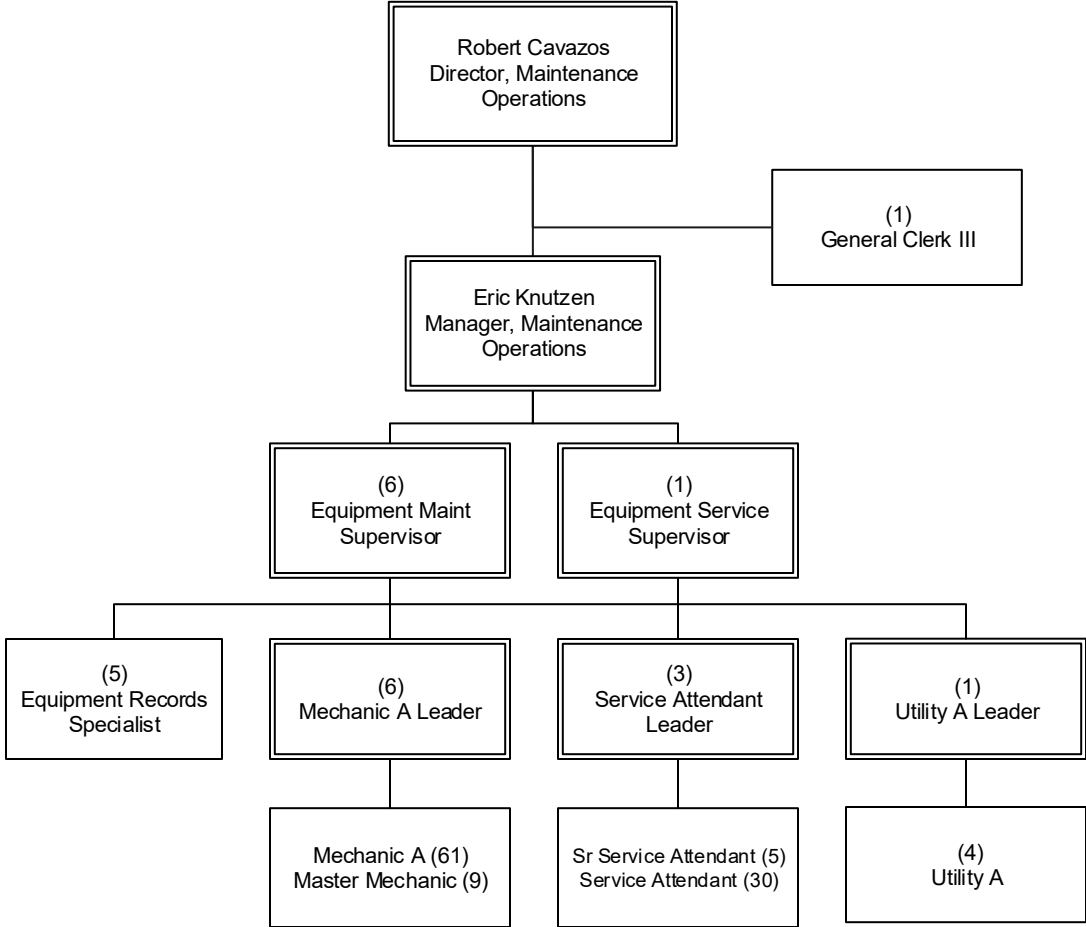

OPERATIONS
Bus Maintenance

Maintenance Division 1

Department 3365 – Cost Center 3601

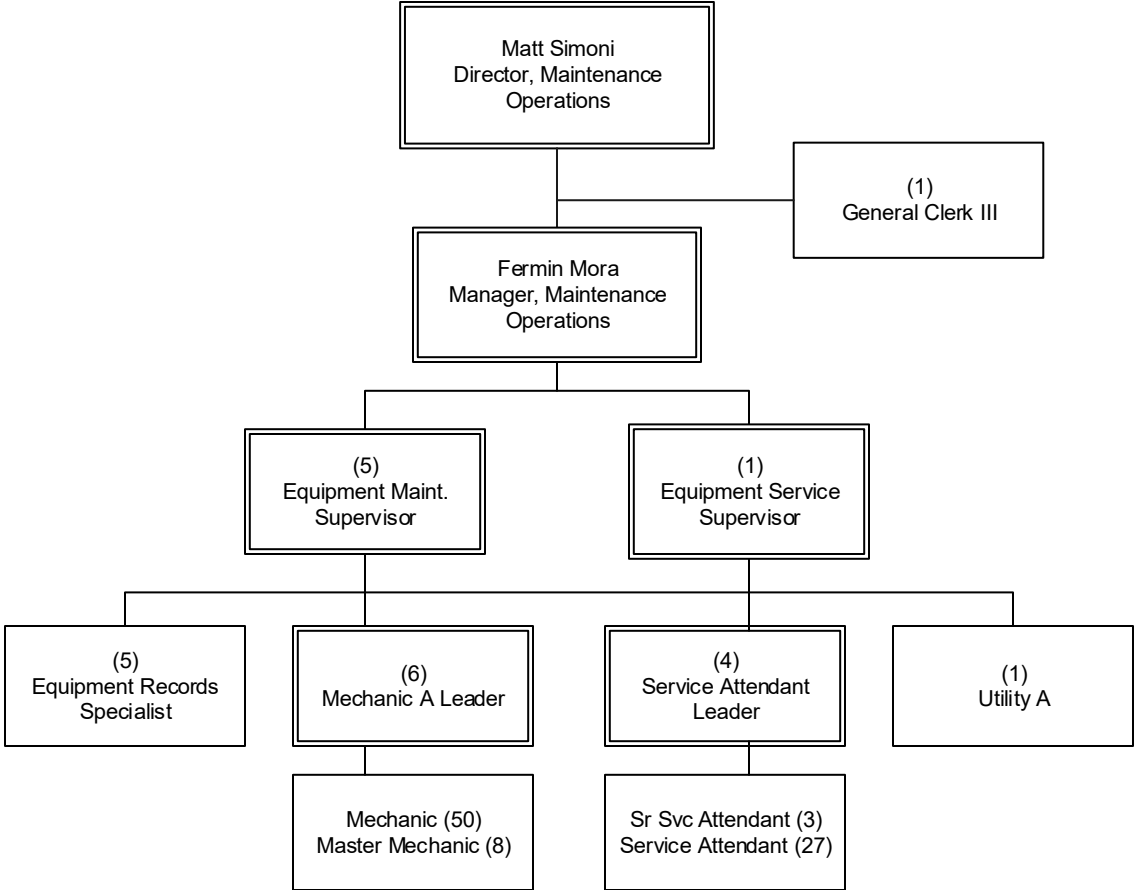

Maintenance Division 9

Department 3365 – Cost Center 3609

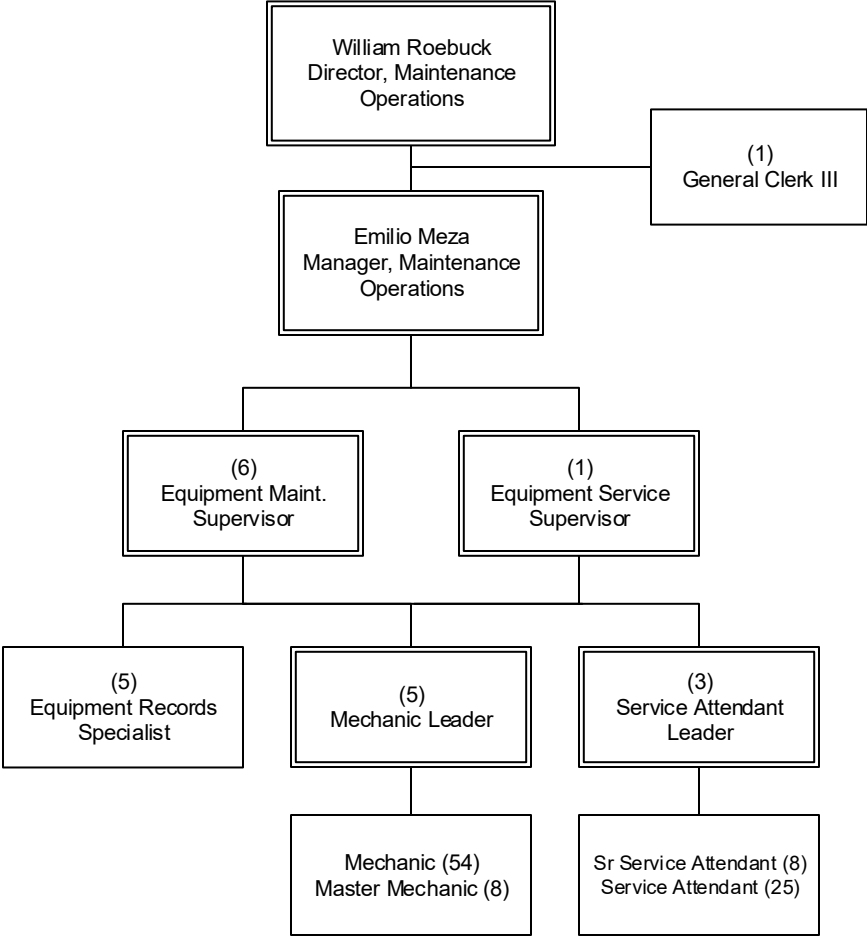

OPERATIONS
Bus Maintenance

Maintenance Division 7

Department 3365 – Cost Center 3707

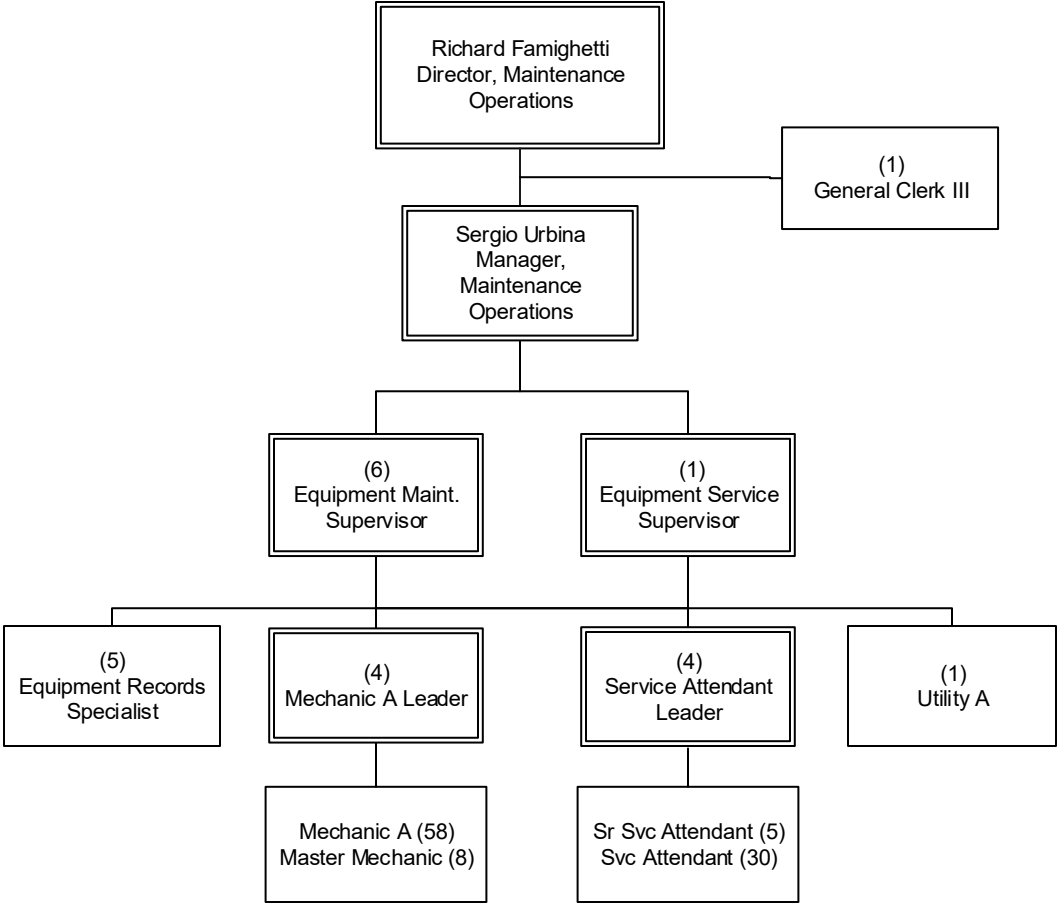

OPERATIONS
Bus Maintenance

Maintenance Division 10

Department 3365 – Cost Center 3710

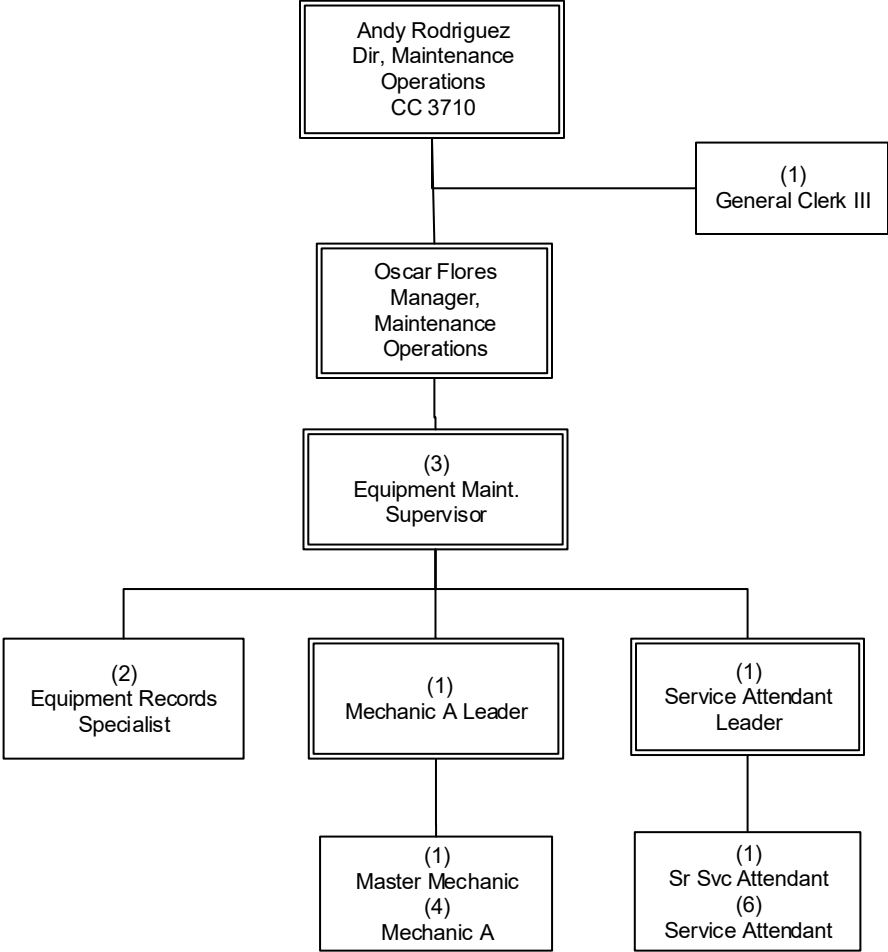

OPERATIONS
Bus Maintenance

Maintenance Division 2

Department 3365 – Cost Center 3802

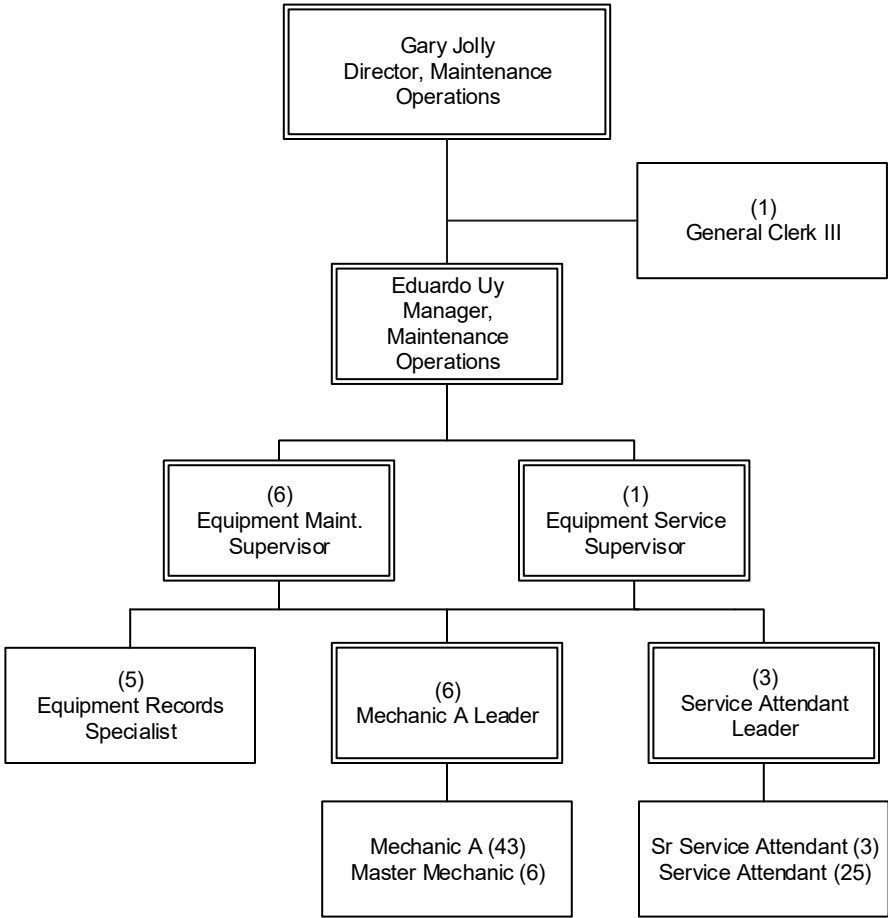

OPERATIONS
Bus Maintenance

Maintenance Division 5

Department 3365 – Cost Center 3805

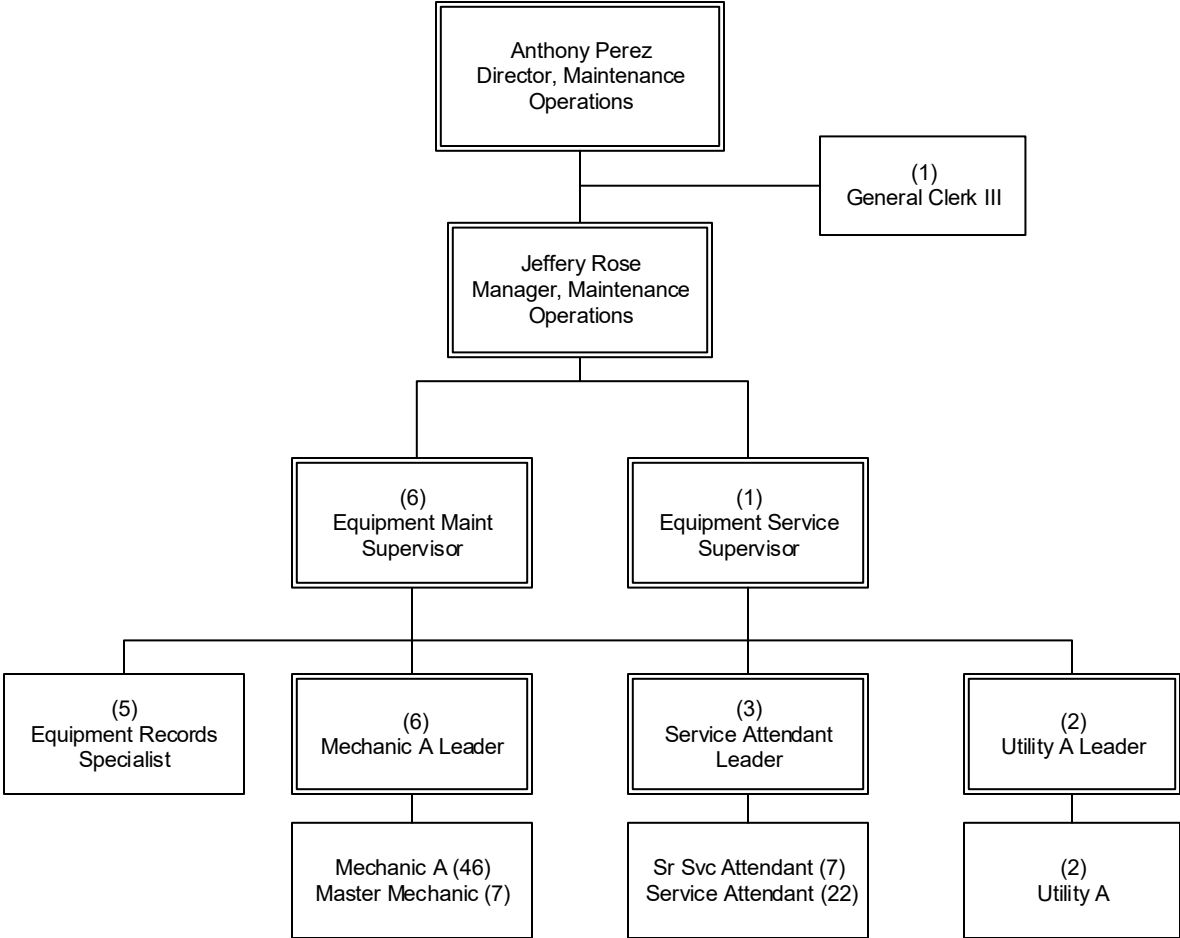

OPERATIONS
Bus Maintenance

Maintenance Division 18

Department 3365 – Cost Center 3818

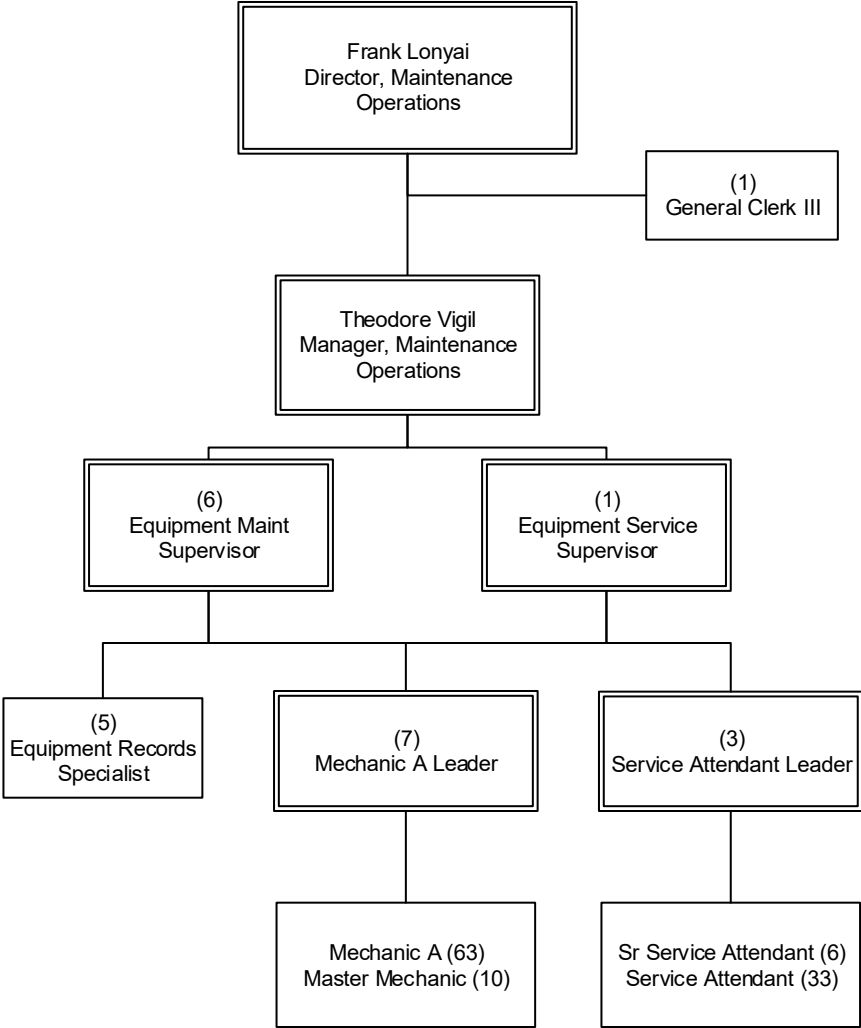

OPERATIONS
Bus Maintenance

Central Maintenance

Department 3500 Overview

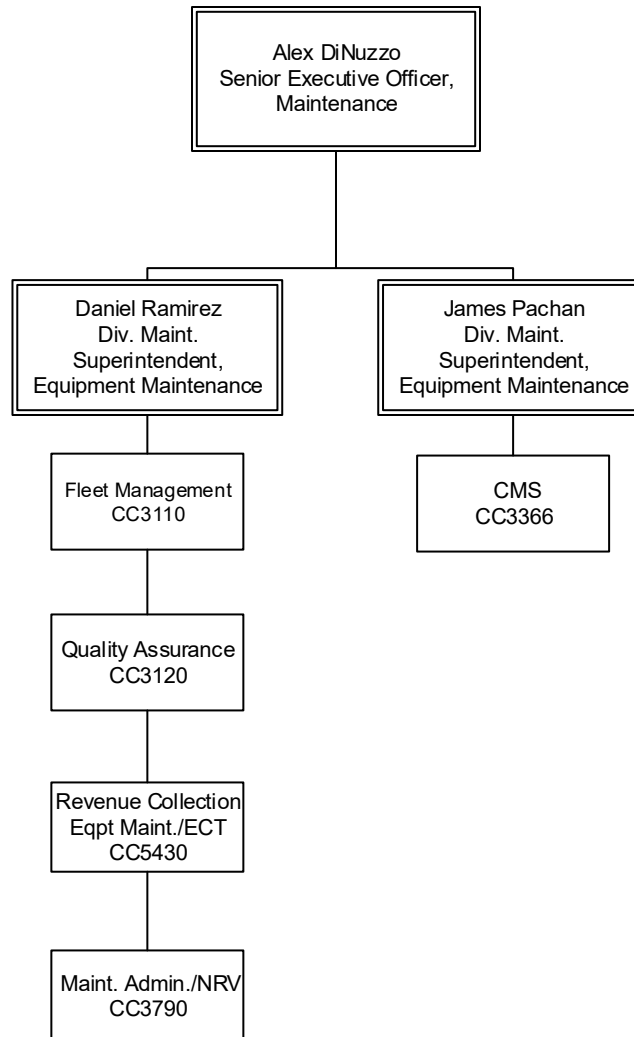

OPERATIONS
Bus Maintenance

Fleet Management and Support Services

Department 3500 - Cost Center 3110

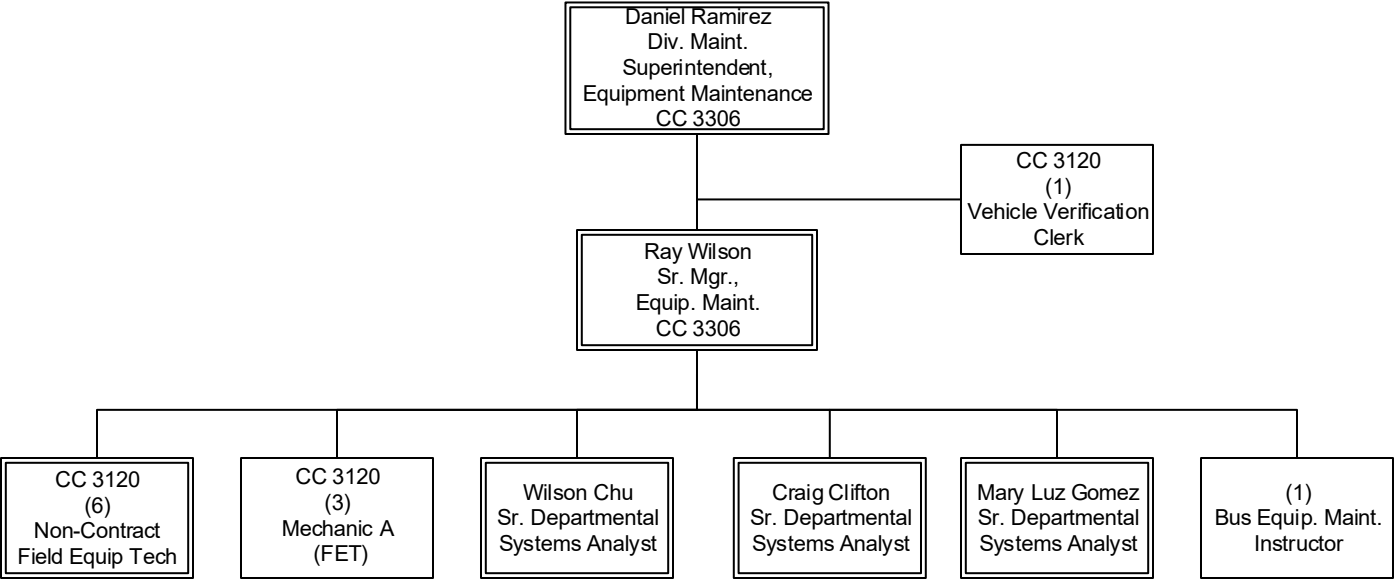

OPERATIONS
Bus Maintenance

Quality Assurance

Department 3500 - Cost Center 3120

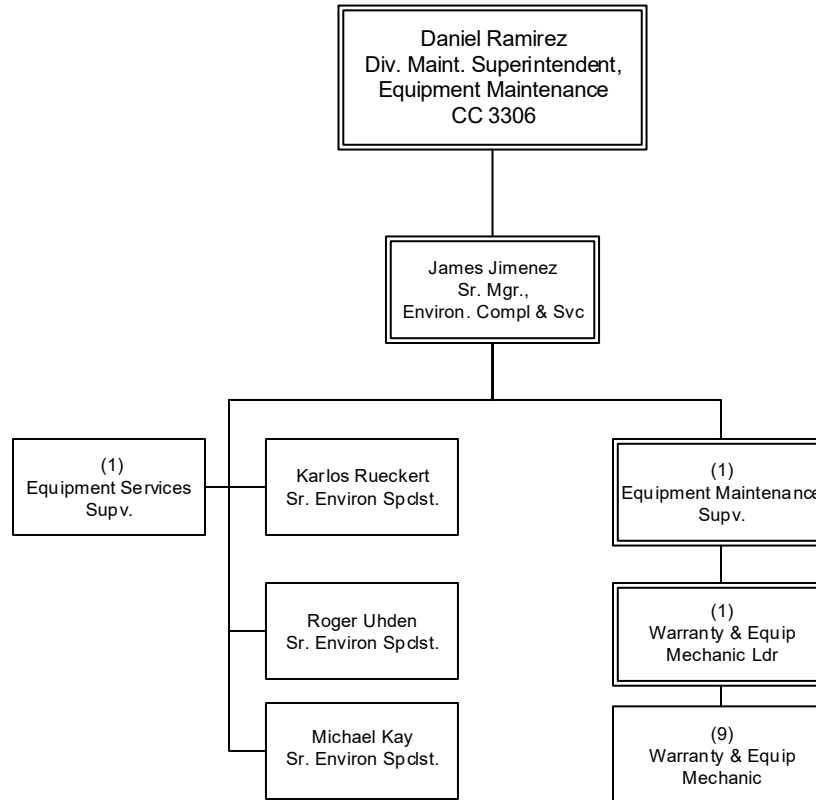

*See org chart for CC 3110

OPERATIONS
Bus Maintenance

Central Maintenance Shops

Department 3500 – Cost Center 3366

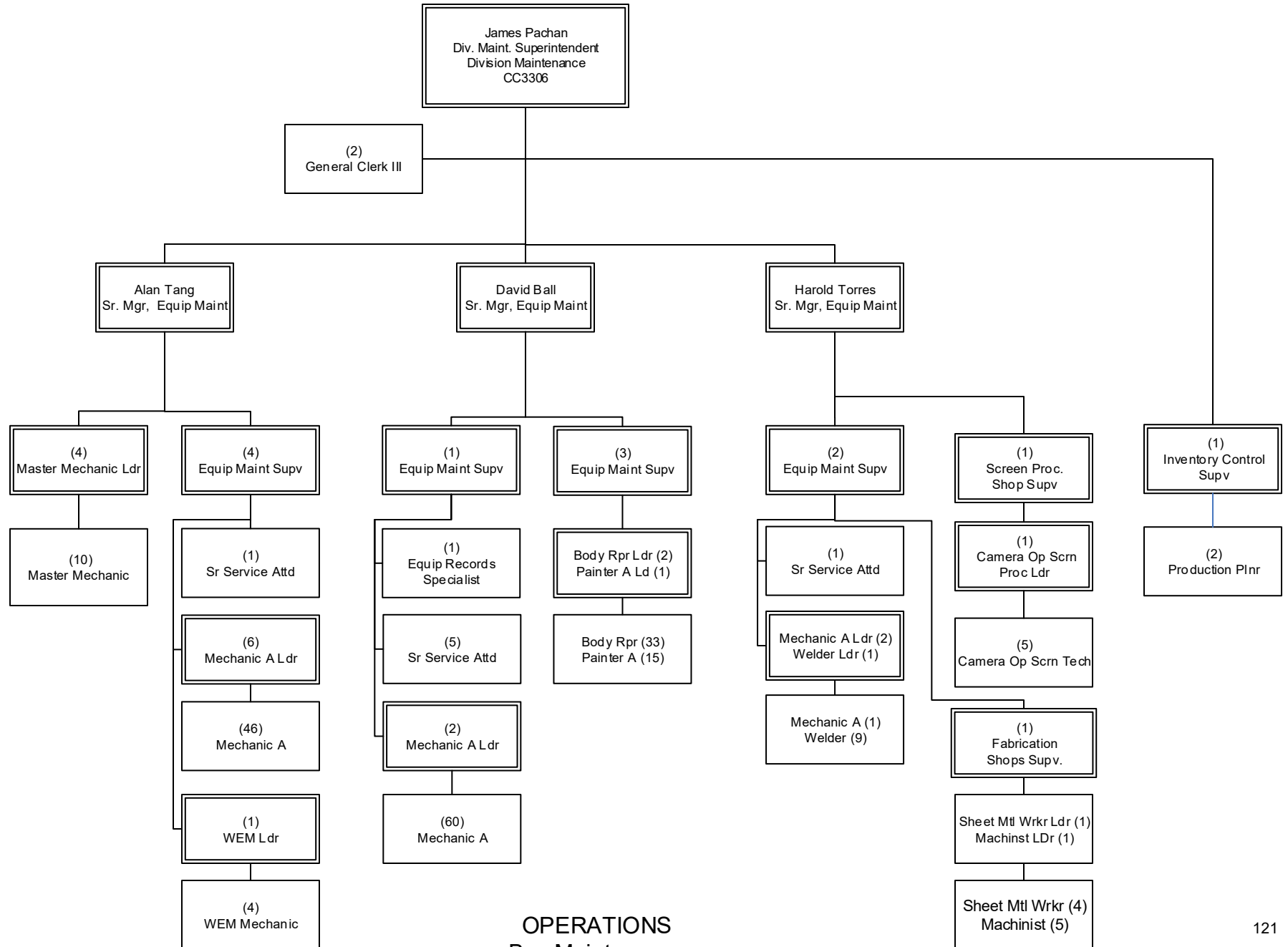

OPERATIONS
Bus Maintenance

Maintenance Administration/Non-Revenue

Department 3500 - Cost Center 3790

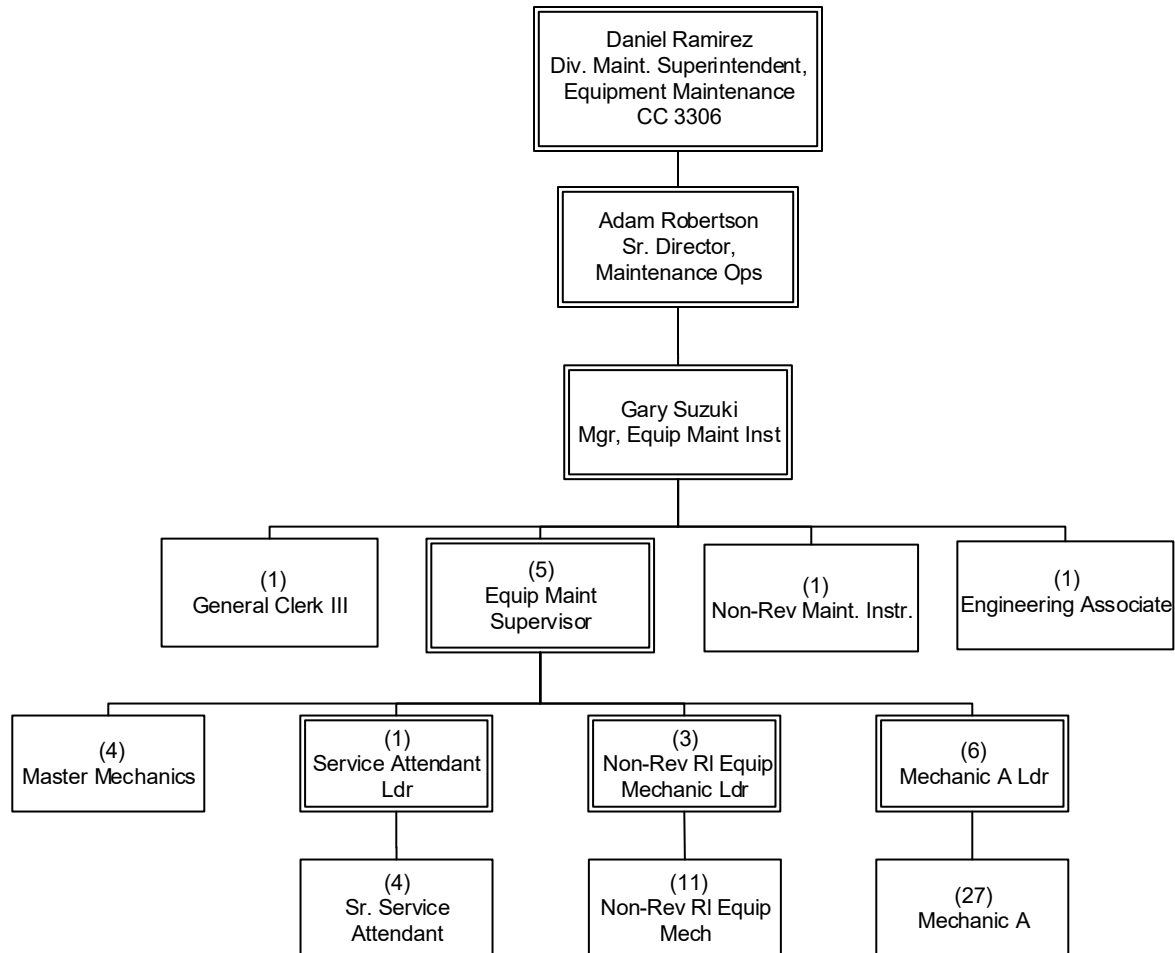

OPERATIONS
Bus Maintenance

Central Electronics Maintenance Shops

Department 3500 - Cost Center 5430

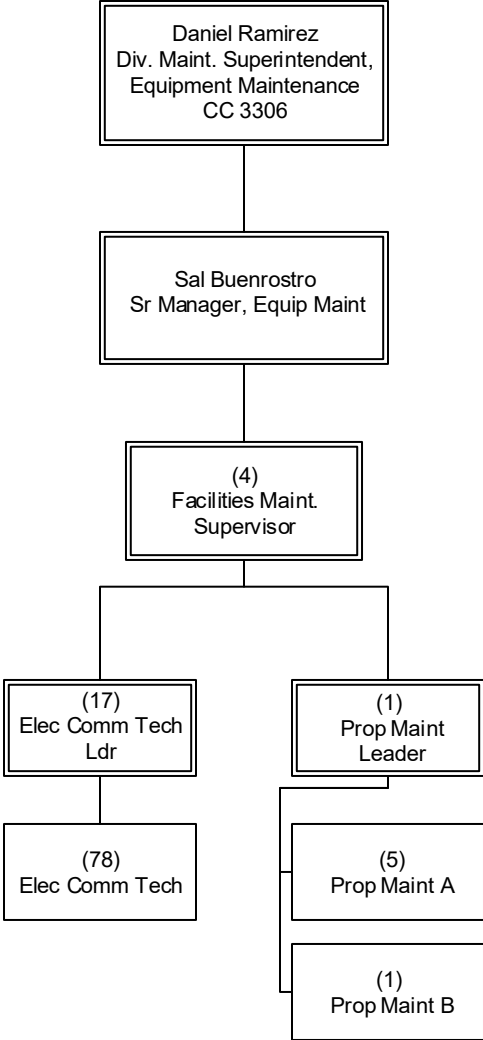

OPERATIONS
Bus Maintenance

Service Development (Bus & Rail)

EO 3015 Overview

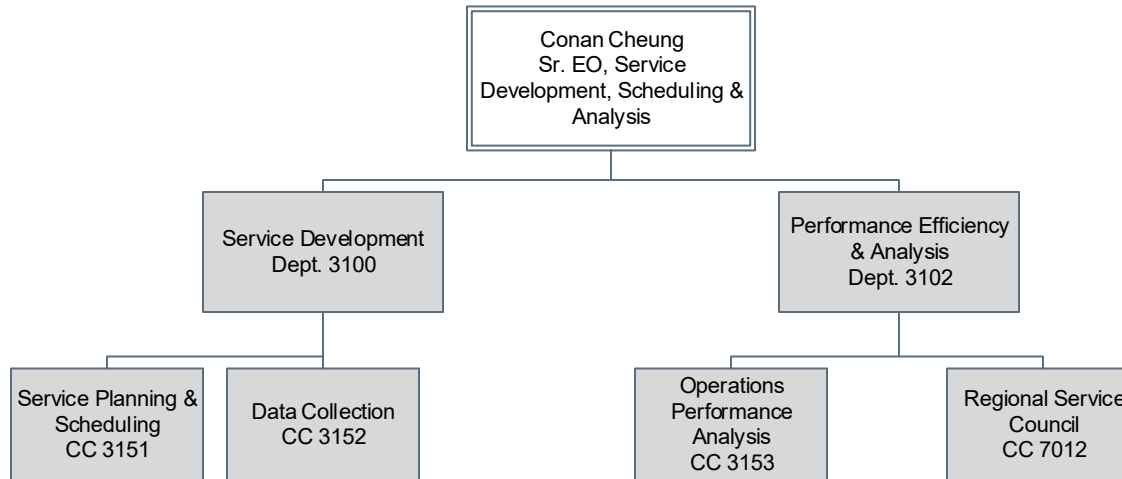

Service Planning & Scheduling

Department 3100 - Cost Center 3151 & 3152
 Department 3101 - Cost Center 7012
 Department 3102 - Cost Center 3153 & 7012

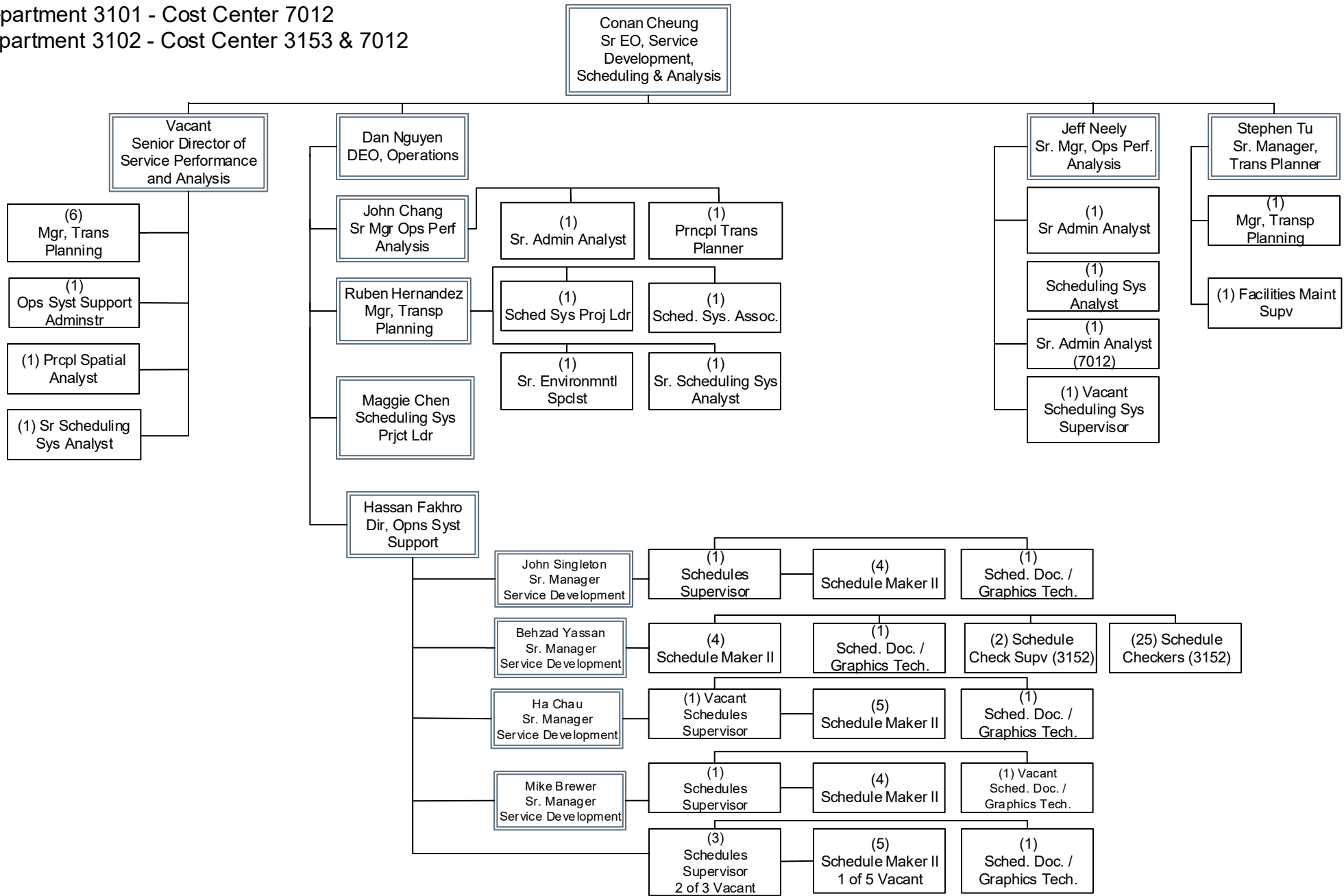

OPERATIONS
Service Development

Data Collection

Department 3100 – Cost Center 3152

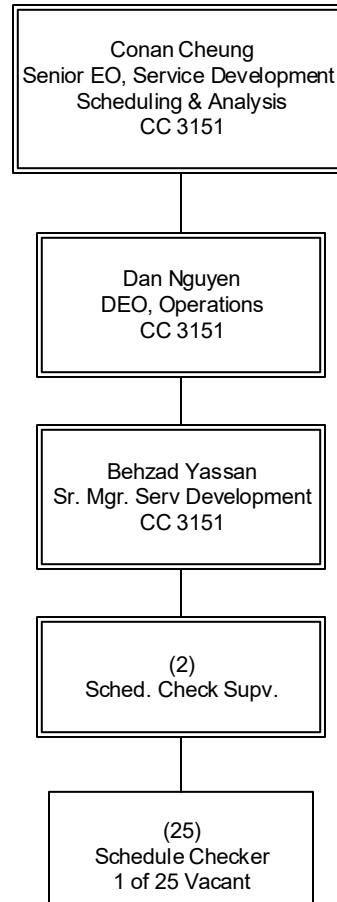

OPERATIONS
Service Development

Service Councils

Department 3102 – Cost Center 7012

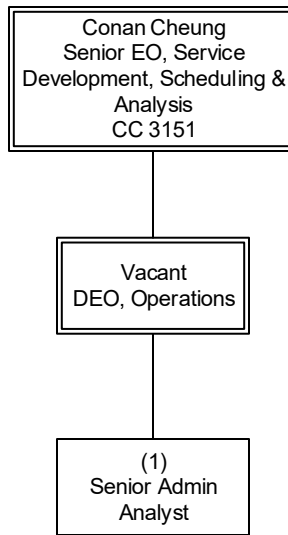

OPERATIONS
Service Development

Bus Transportation

EO 3017 Overview

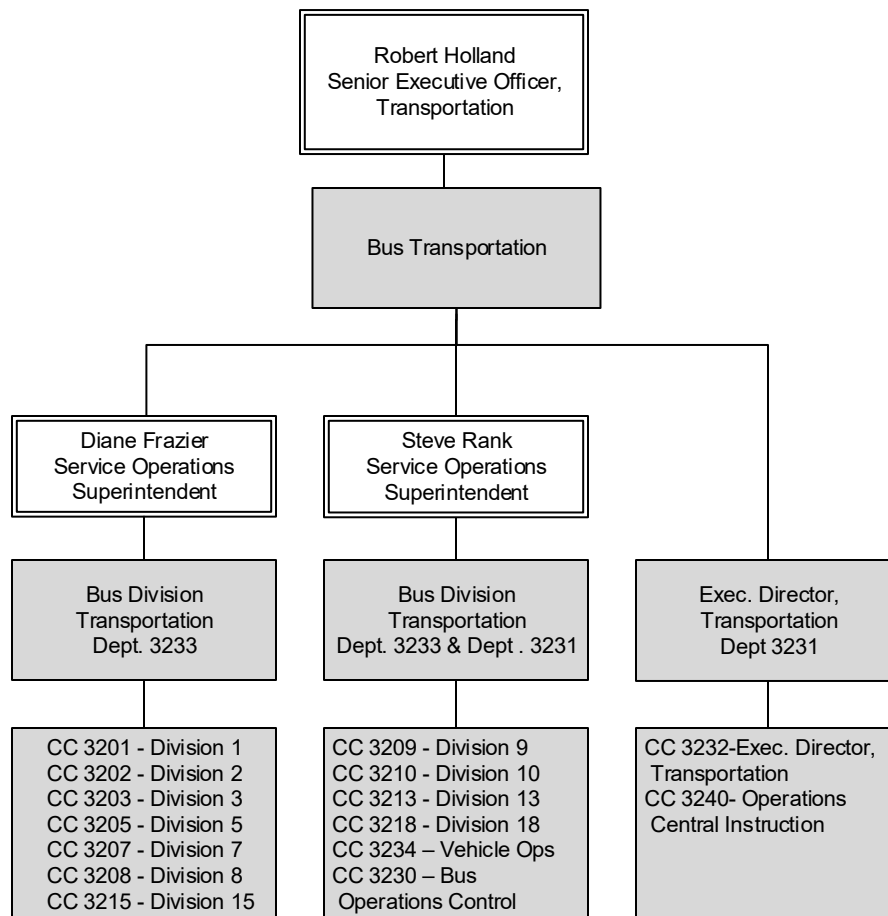

OPERATIONS
Bus Transportation

Executive Director, Transportation

Department 3231 Overview

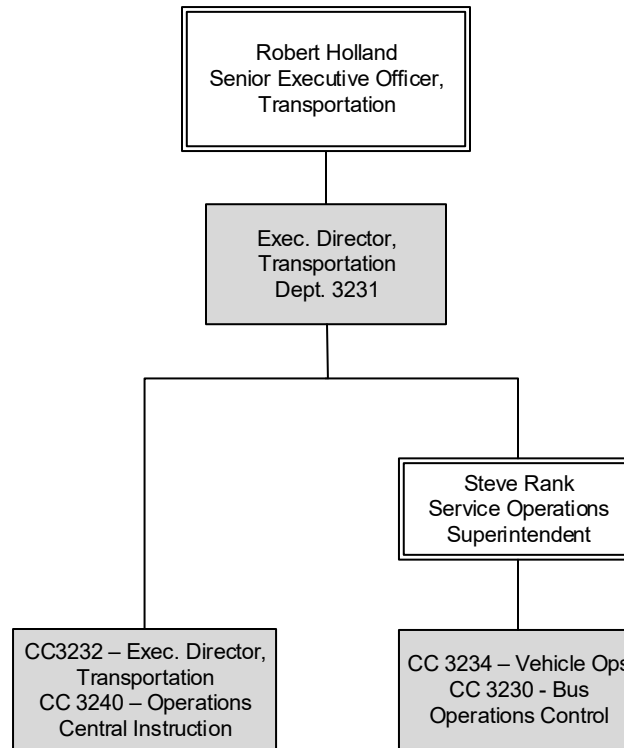

OPERATIONS
Bus Transportation

Bus Operations Control

Department 3231 - Cost Center 3230

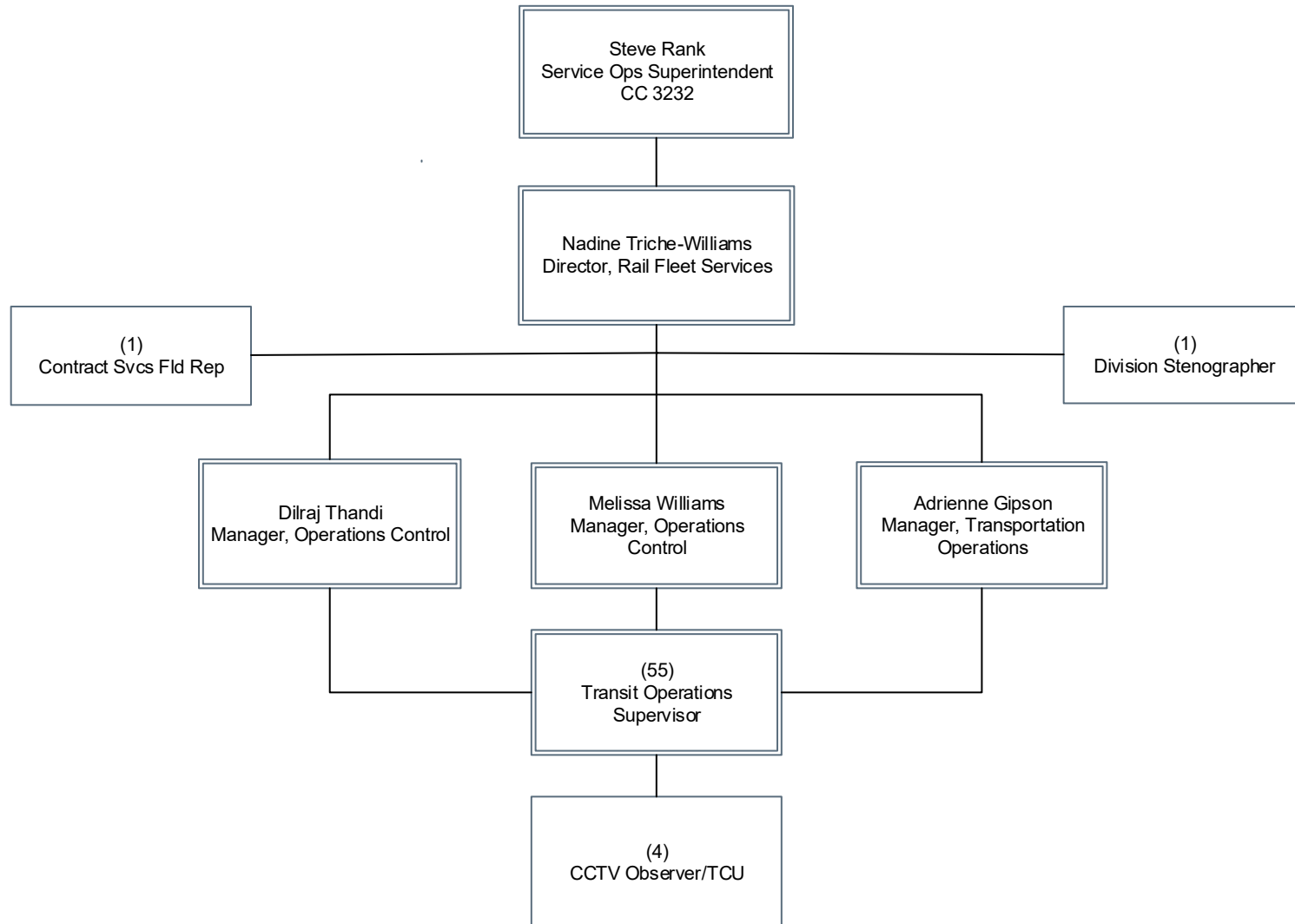

OPERATIONS
Bus Transportation

Executive Director, Transportation

Department 3231 – Cost Center 3232

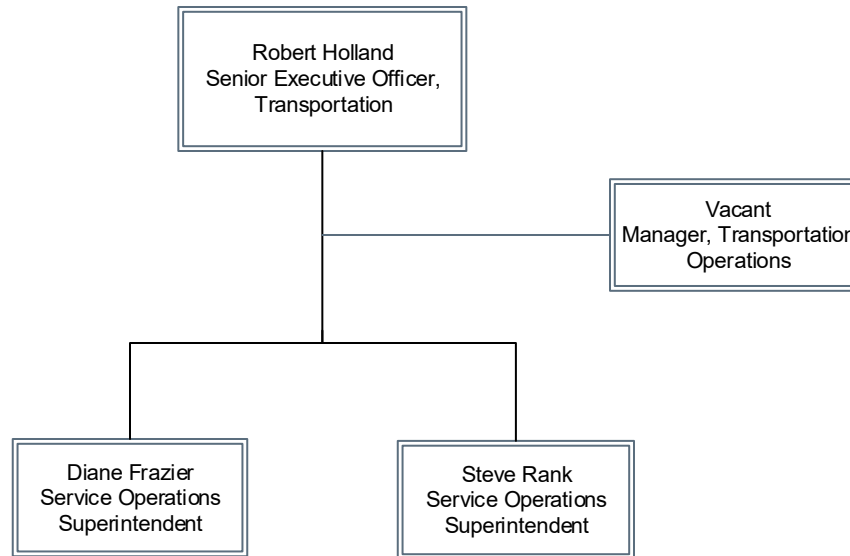

OPERATIONS
Bus Transportation

Vehicle Operations

Department 3231 - Cost Center 3234

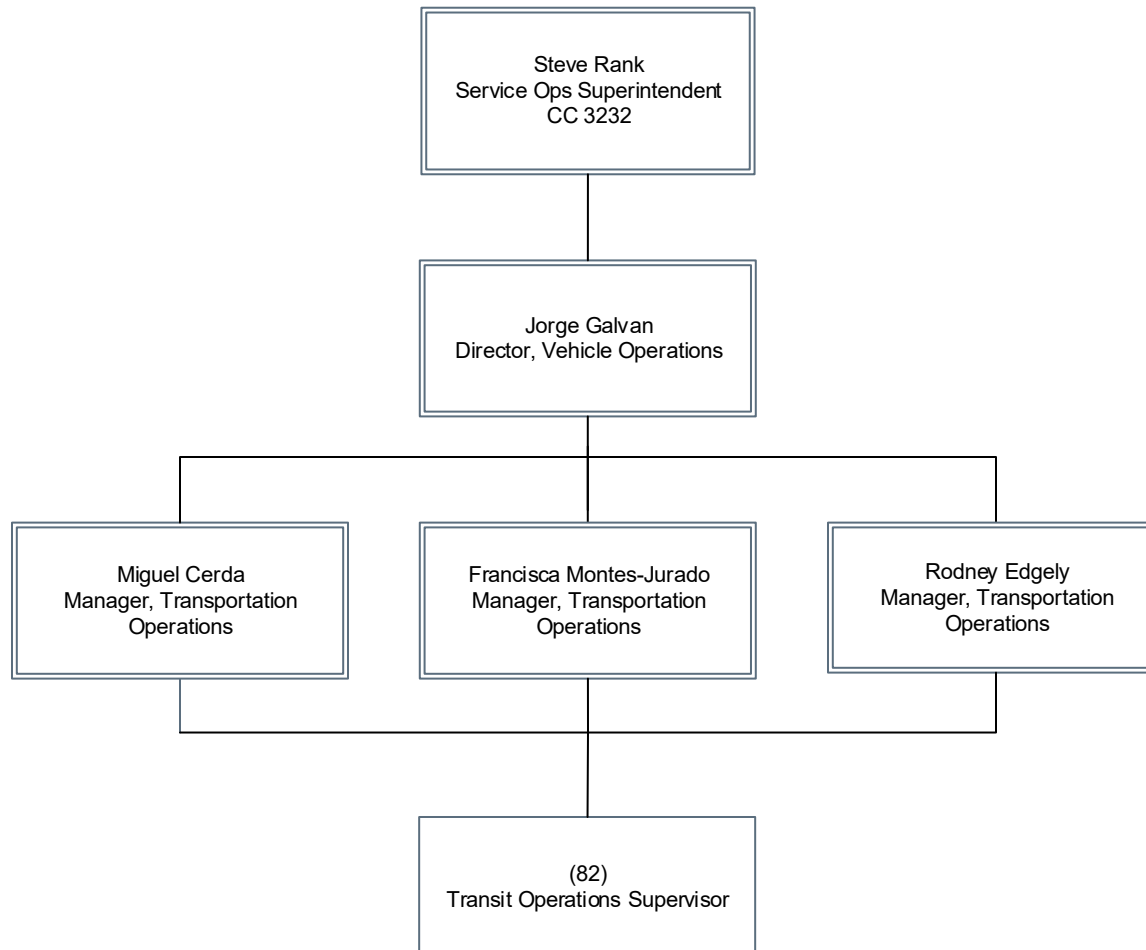

OPERATIONS
Bus Transportation

Operations Central Instruction

Department 3231 - Cost Center 3240

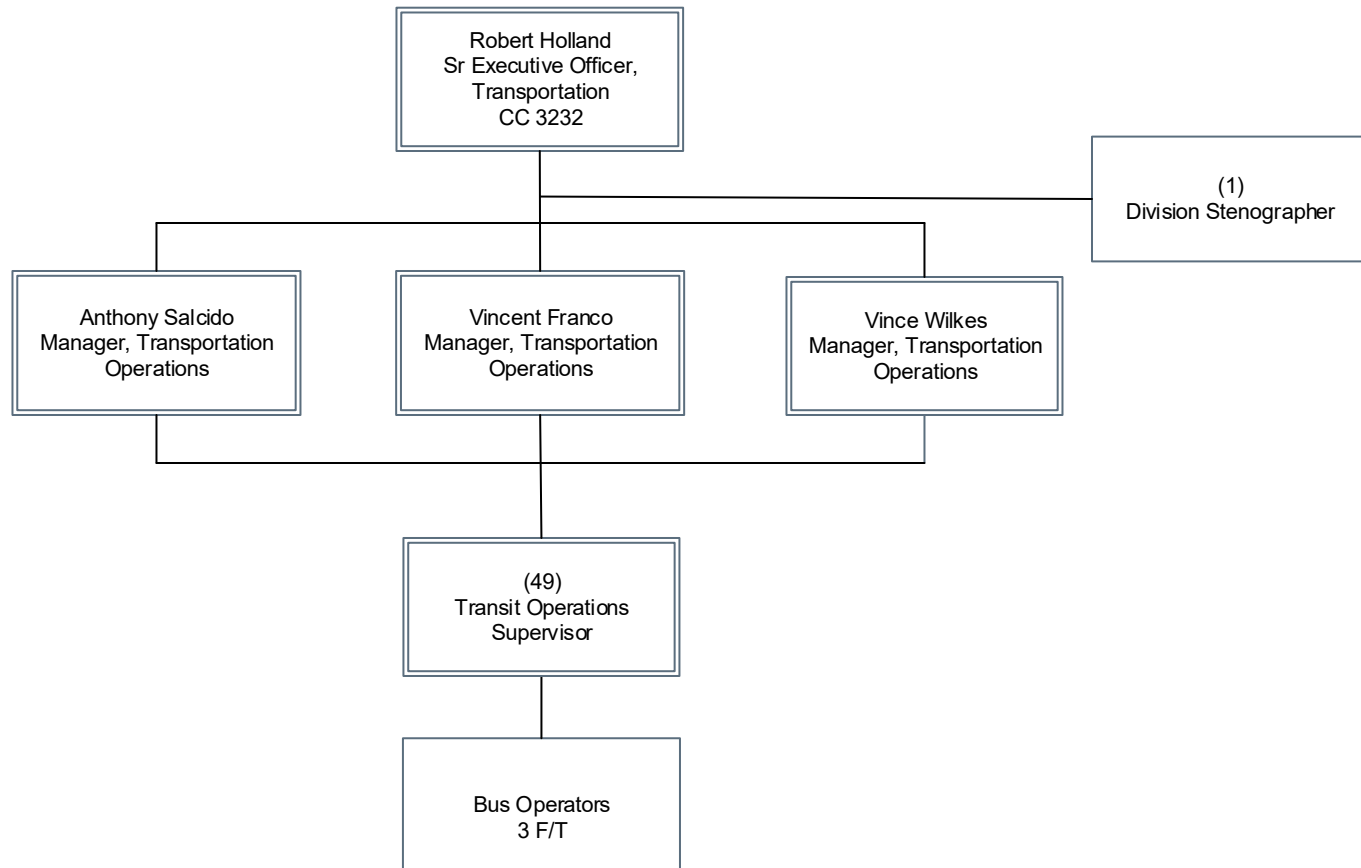

OPERATIONS
Bus Transportation

Division Transportation

Department 3233 Overview

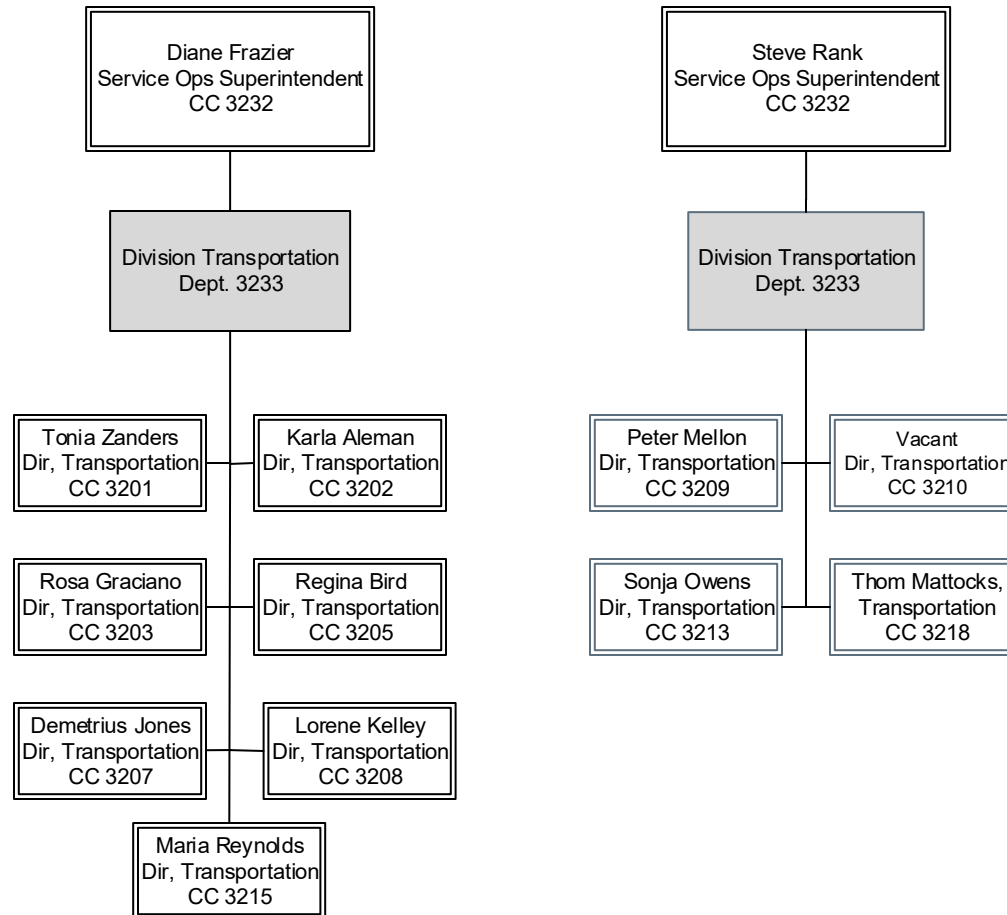

OPERATIONS
Bus Transportation

Transportation Division 1

Department 3233 – Cost Center 3201

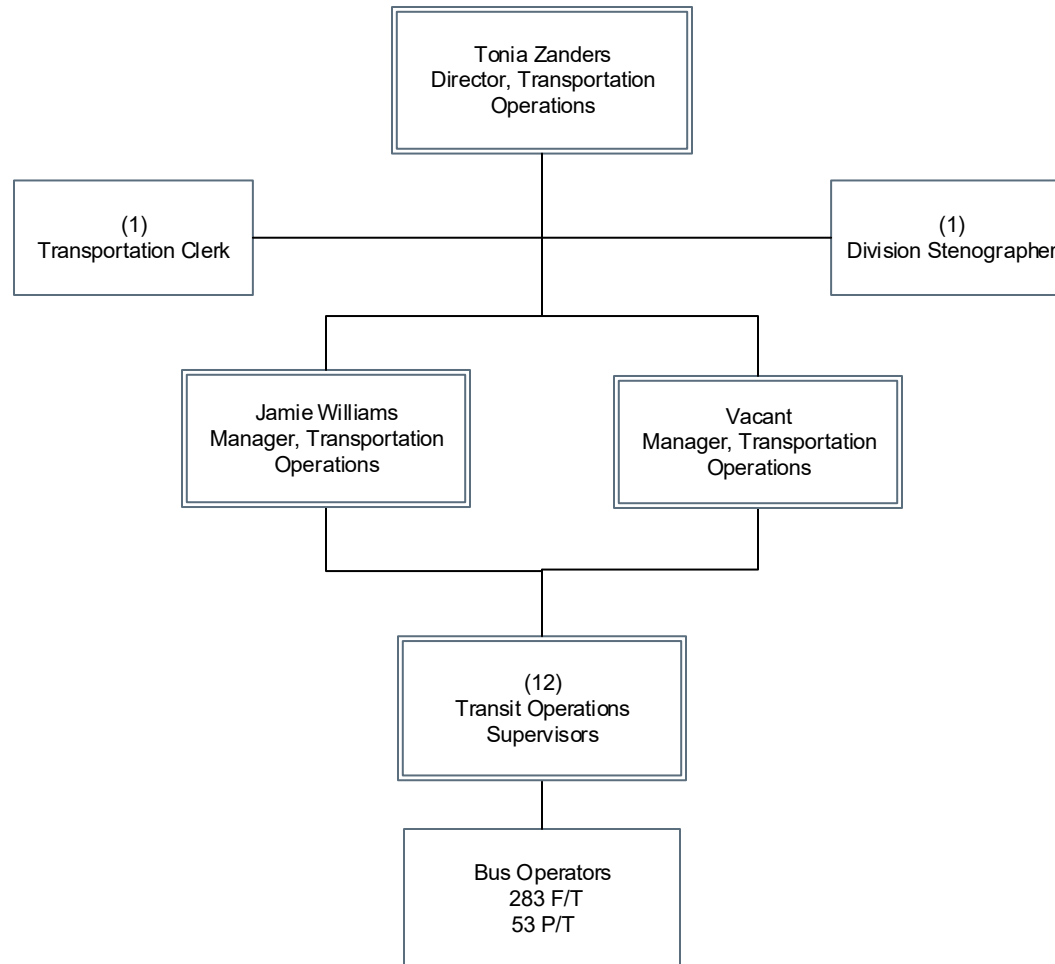

OPERATIONS
Bus Transportation

Transportation Division 2

Department 3233 – Cost Center 3202

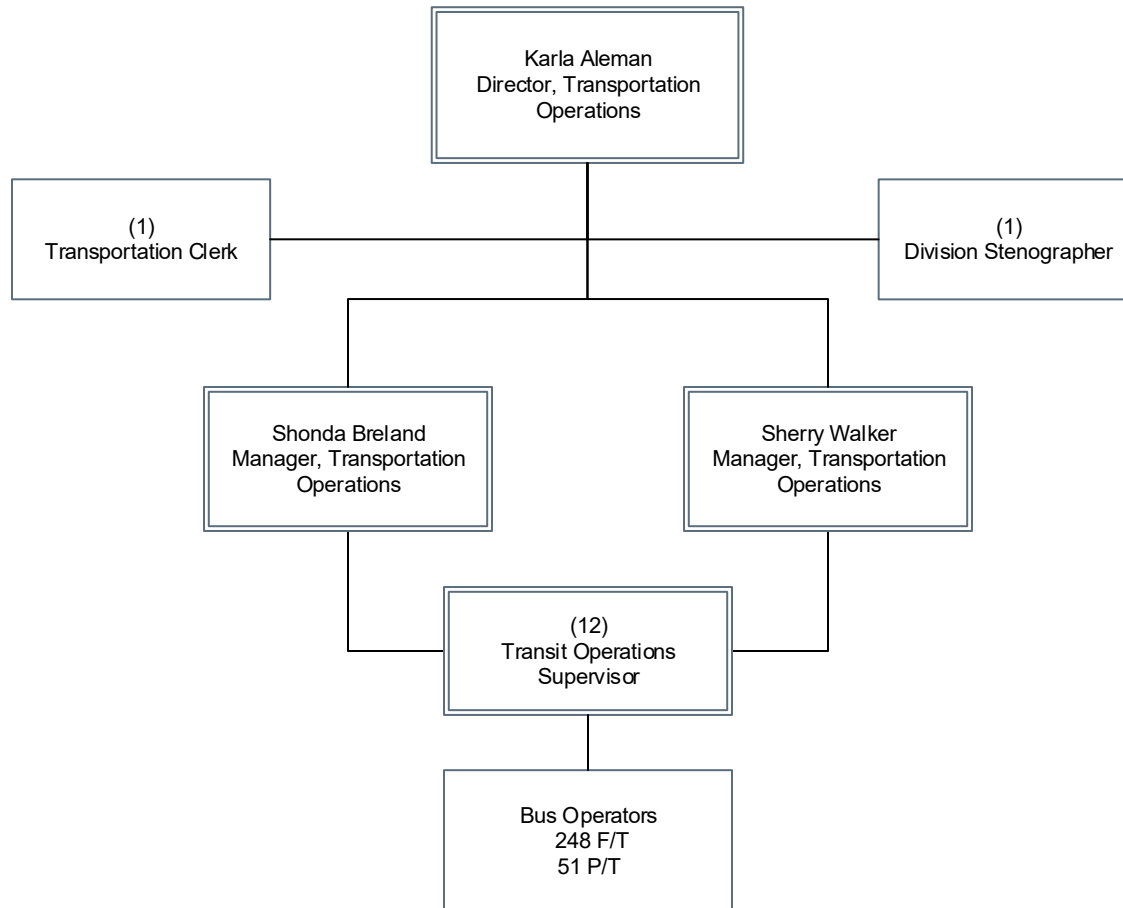

OPERATIONS
Bus Transportation

Transportation Division 3

Department 3233 – Cost Center 3203

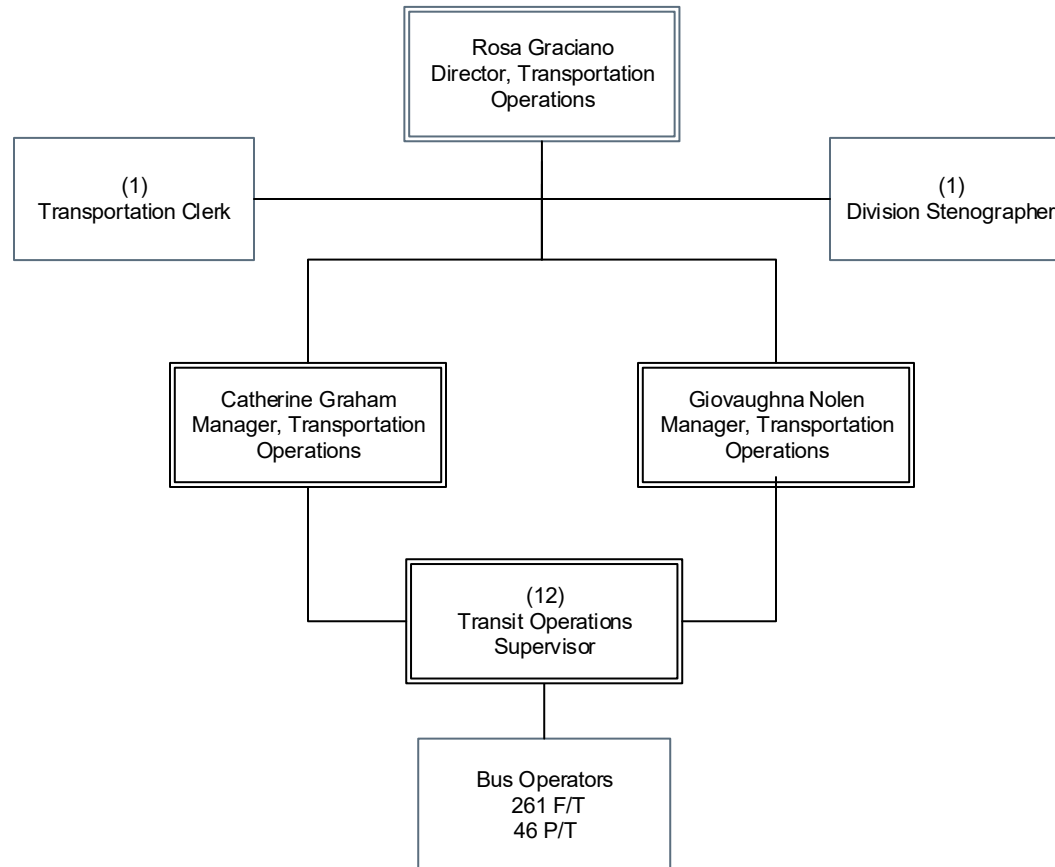

OPERATIONS
Bus Transportation

Transportation Division 5

Department 3233 – Cost Center 3205

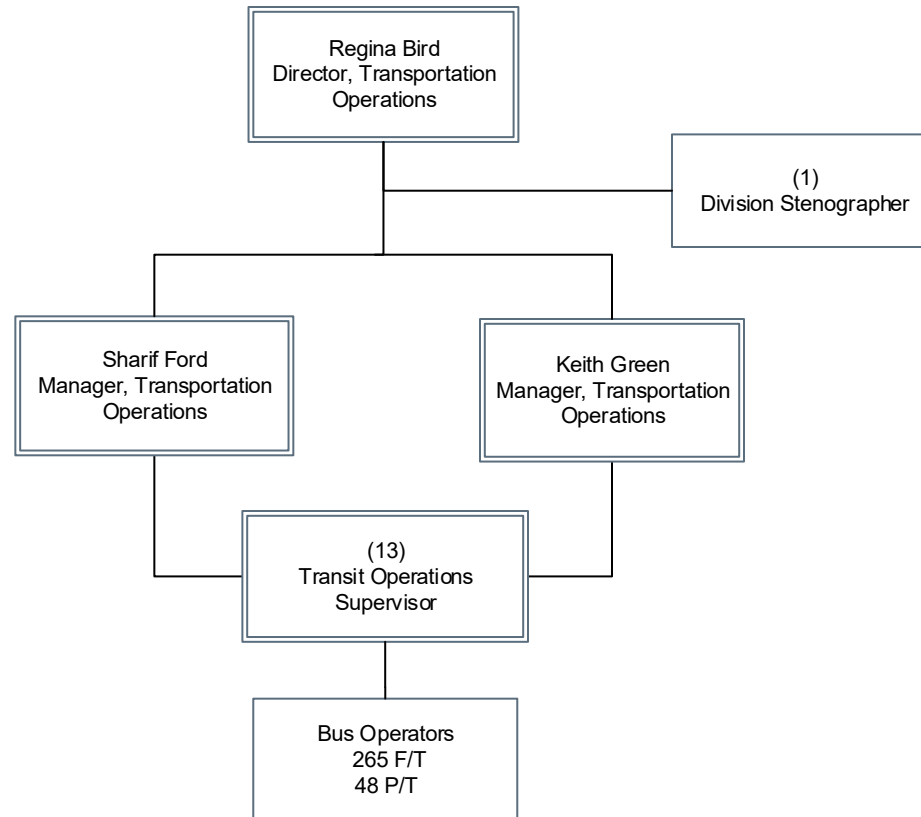

OPERATIONS
Bus Transportation

Transportation Division 7

Department 3233 – Cost Center 3207

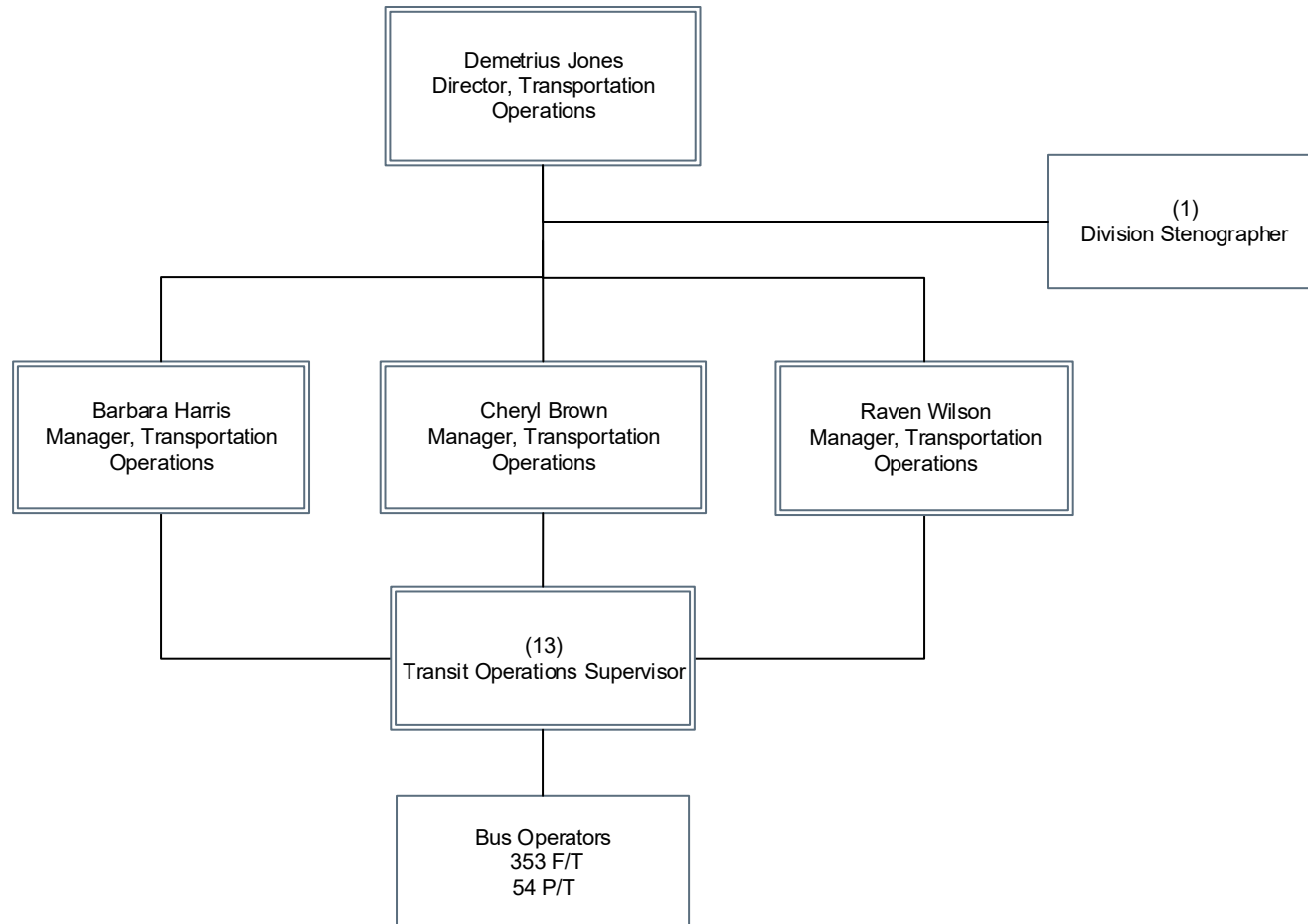

OPERATIONS
Bus Transportation

Transportation Division 8

Department 3233 – Cost Center 3208

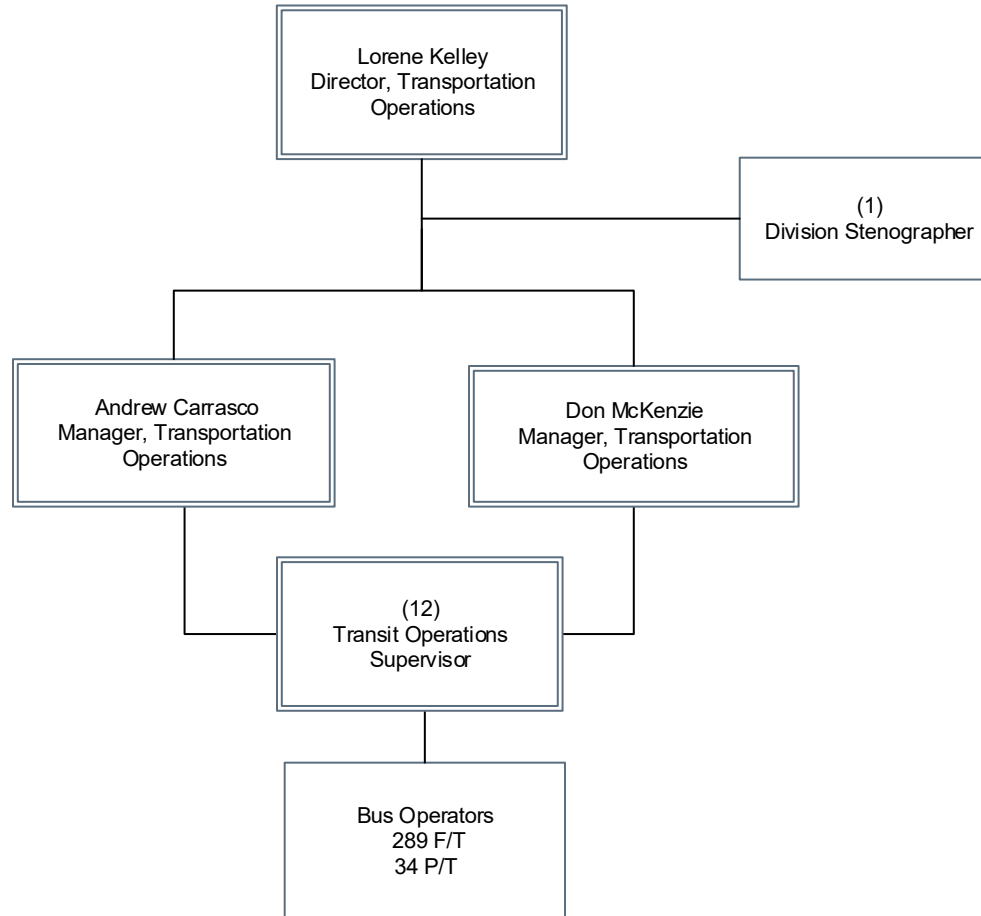

OPERATIONS
Bus Transportation

Transportation Division 9

Department 3233 – Cost Center 3209

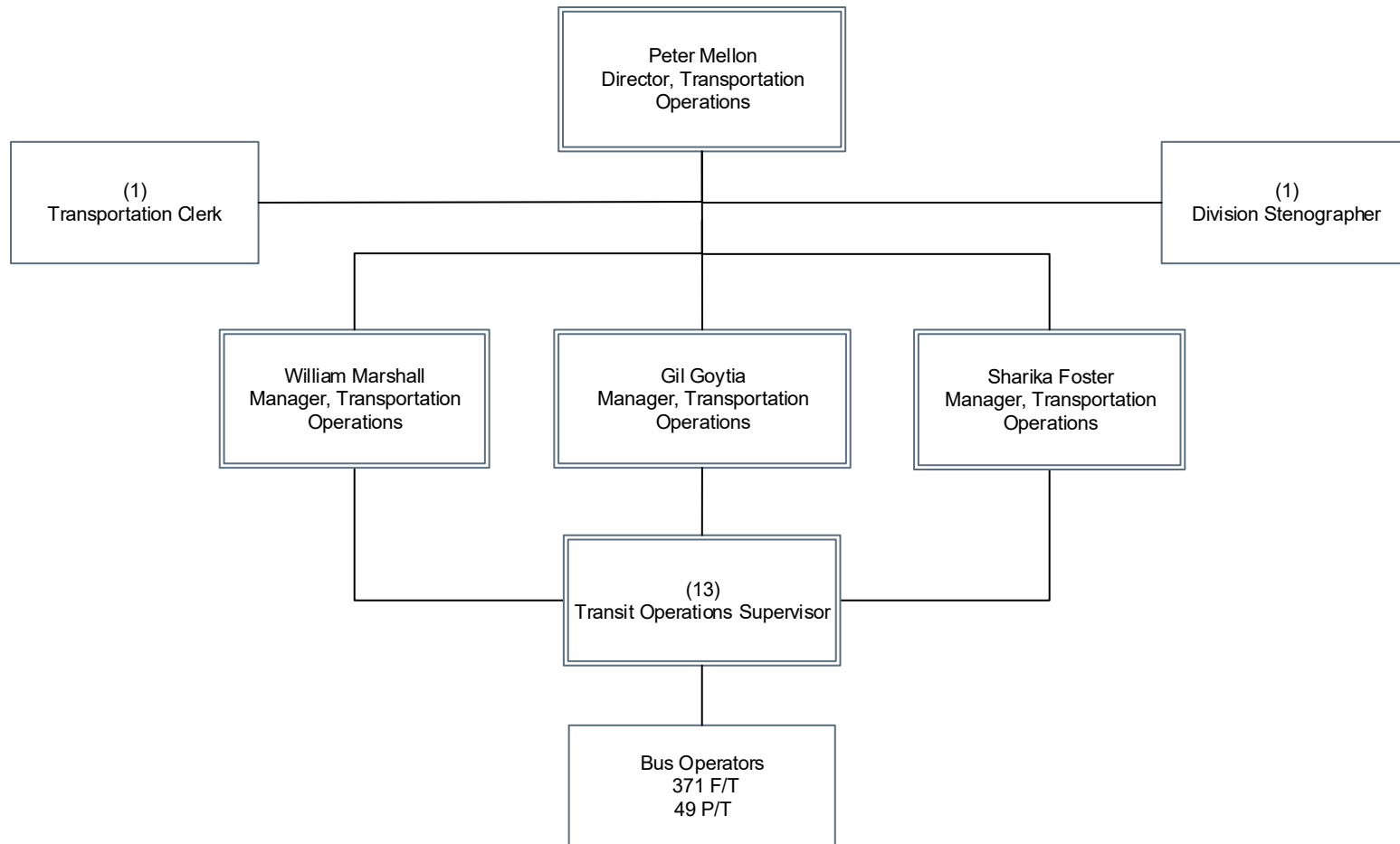

OPERATIONS
Bus Transportation

Transportation Division 10

Department 3233 – Cost Center 3210

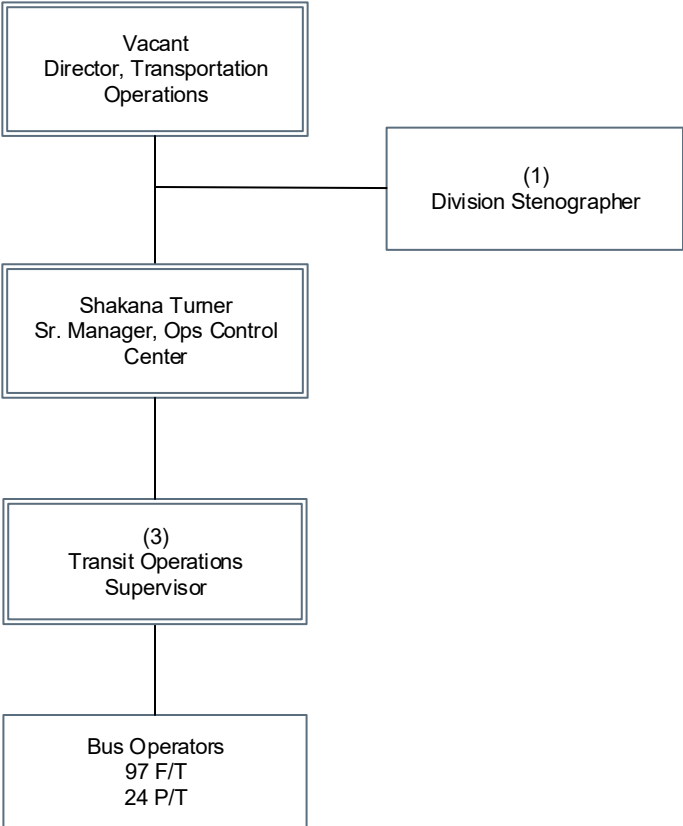

OPERATIONS
Bus Transportation

Transportation Division 13

Department 3233 – Cost Center 3213

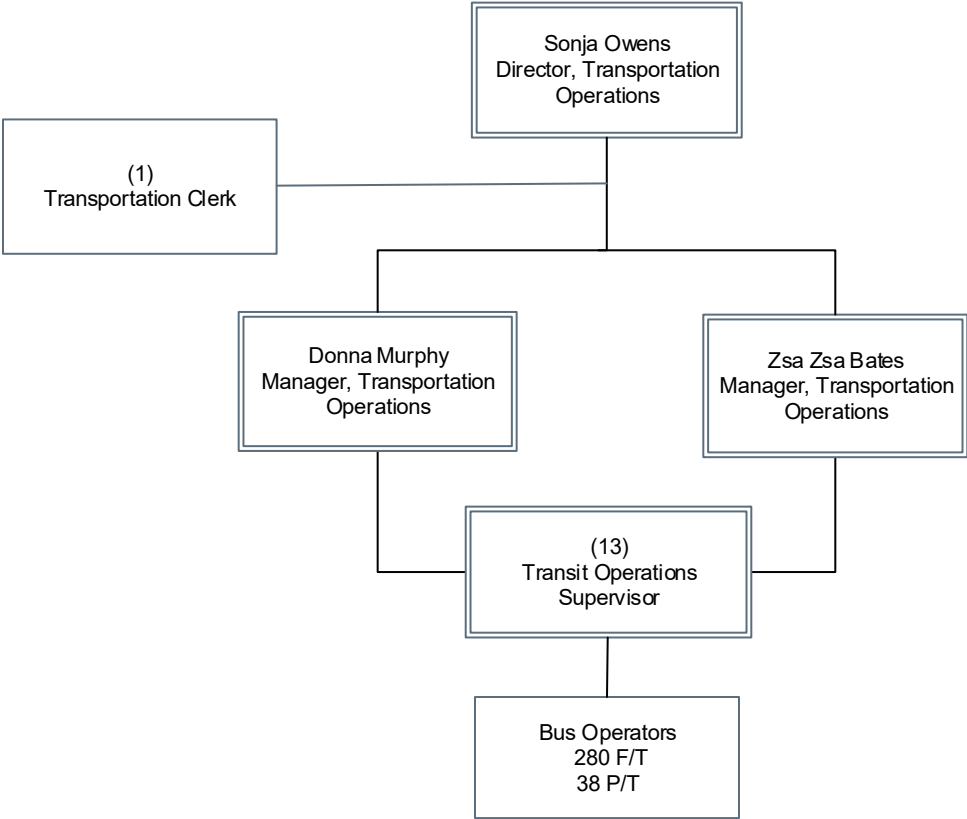

OPERATIONS
Bus Transportation

Transportation Division 15

Department 3233 – Cost Center 3215

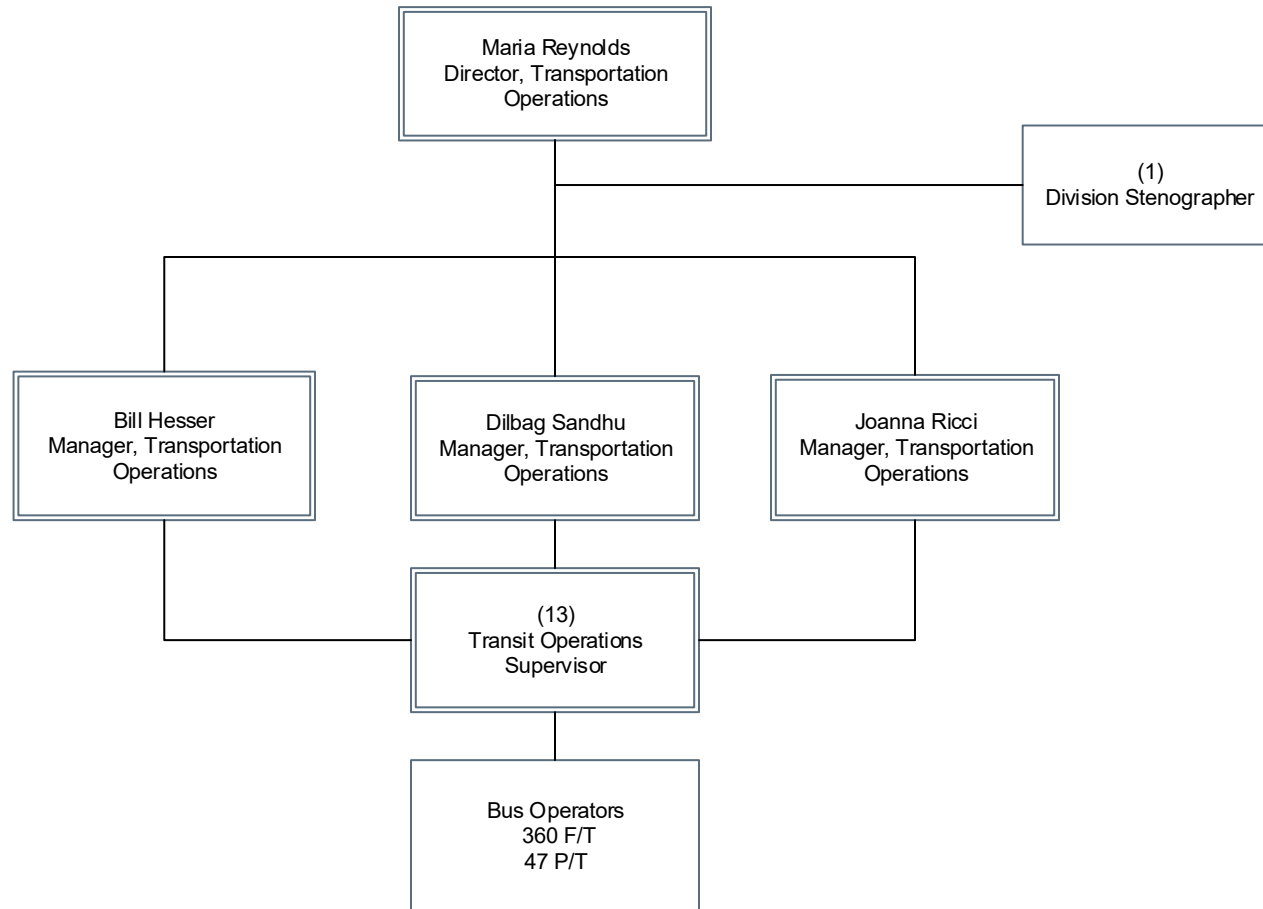

OPERATIONS
Bus Transportation

Transportation Division 18

Department 3233 – Cost Center 3218

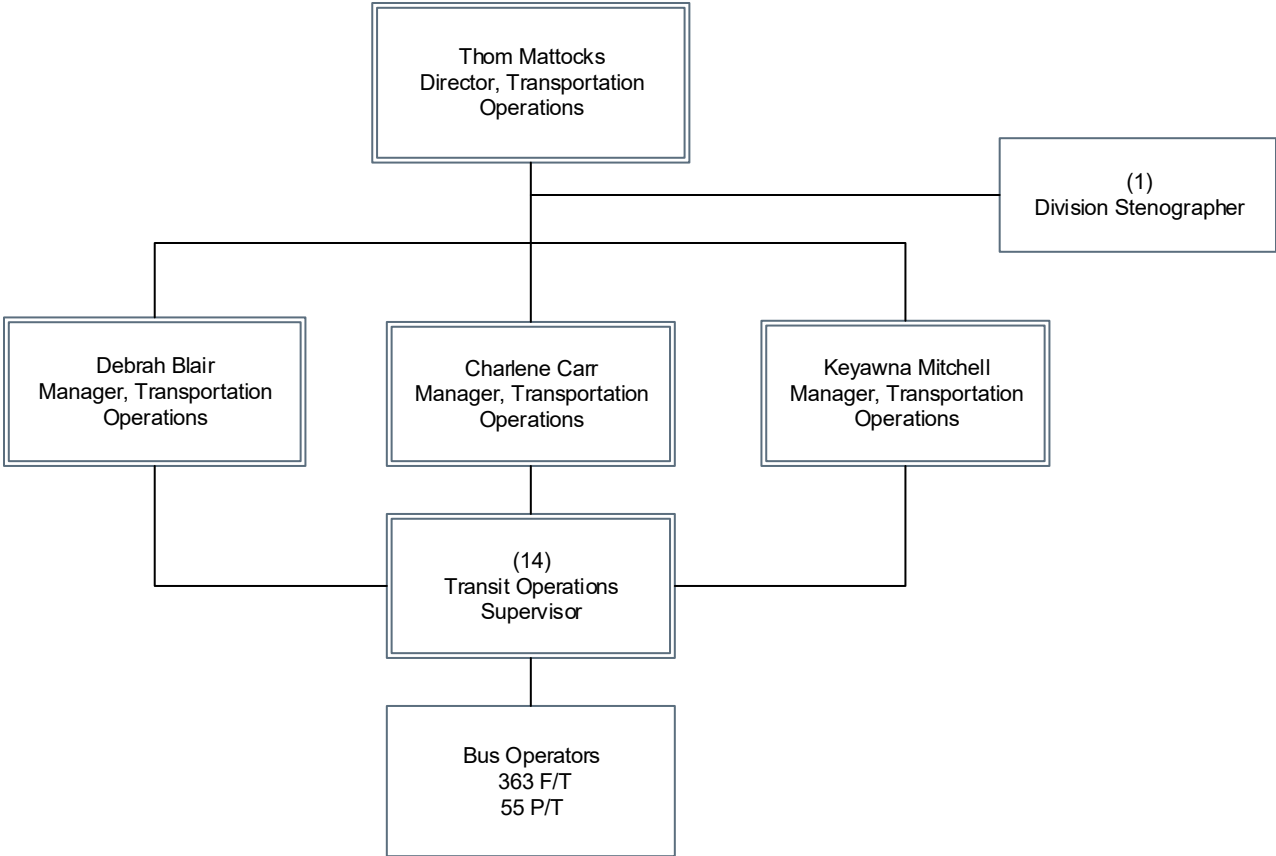

OPERATIONS
Bus Transportation

Rail Transportation

EO 3018 Overview

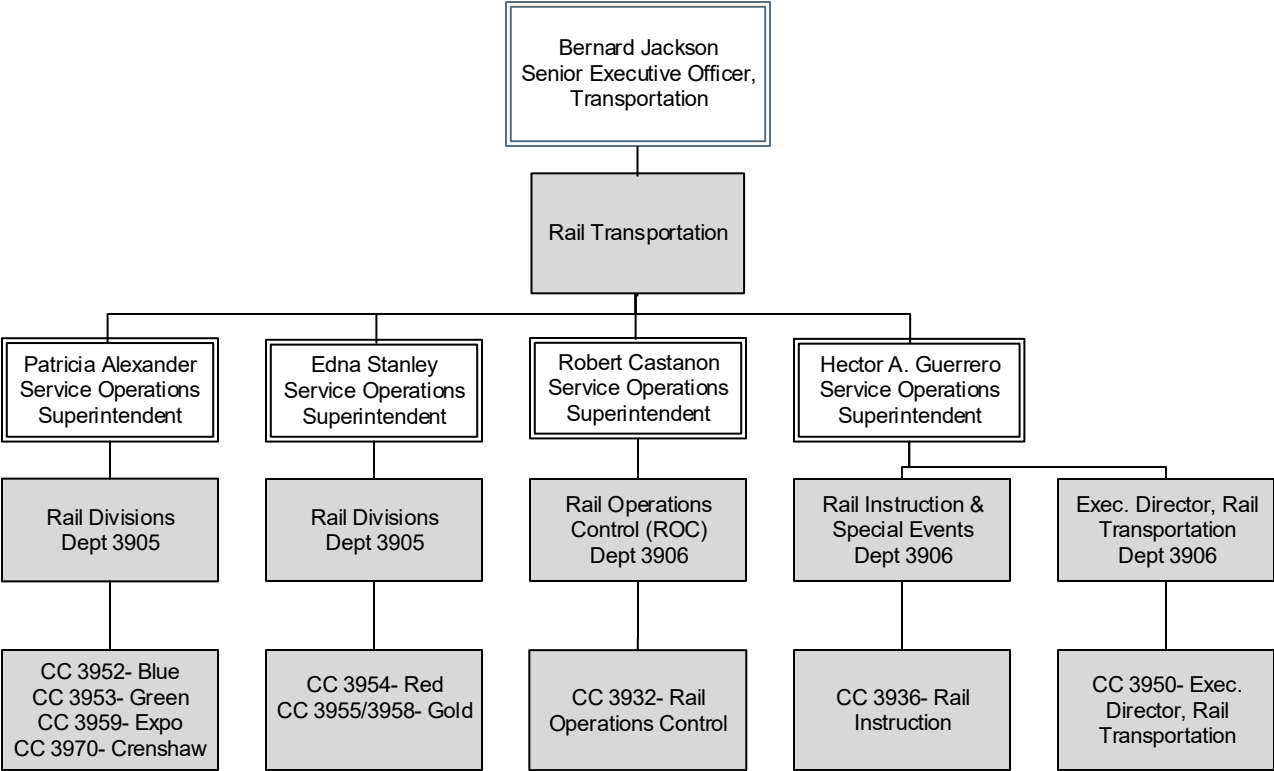

Rail Division Transportation

Department 3905 Overview

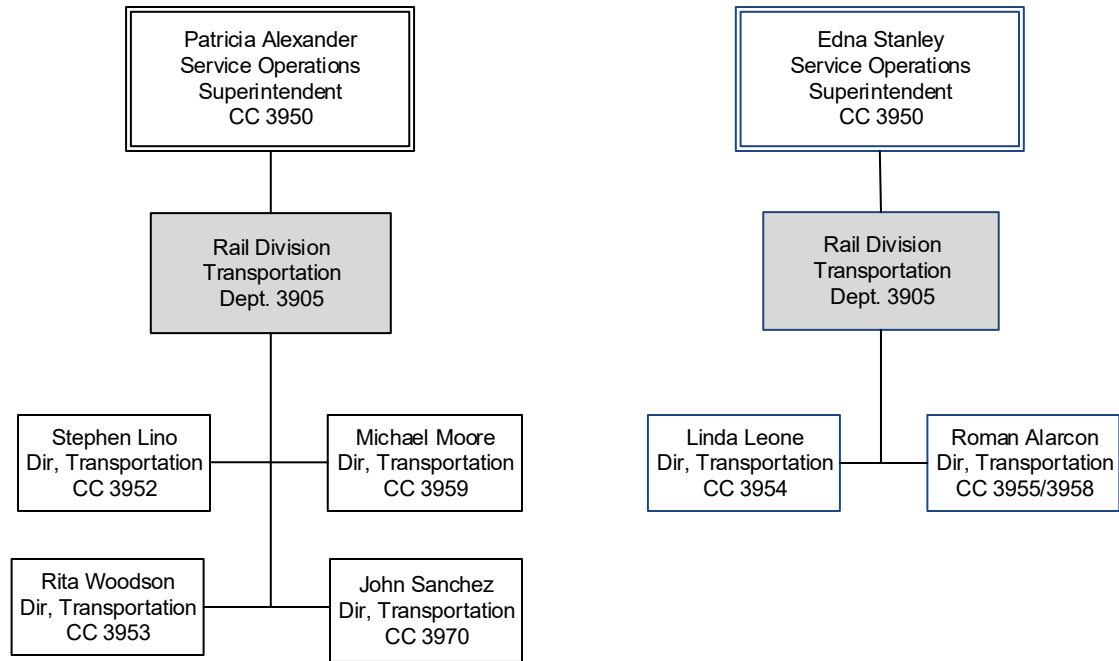

Rail Transit Operations Blue Line

Department 3905 – Cost Center 3952

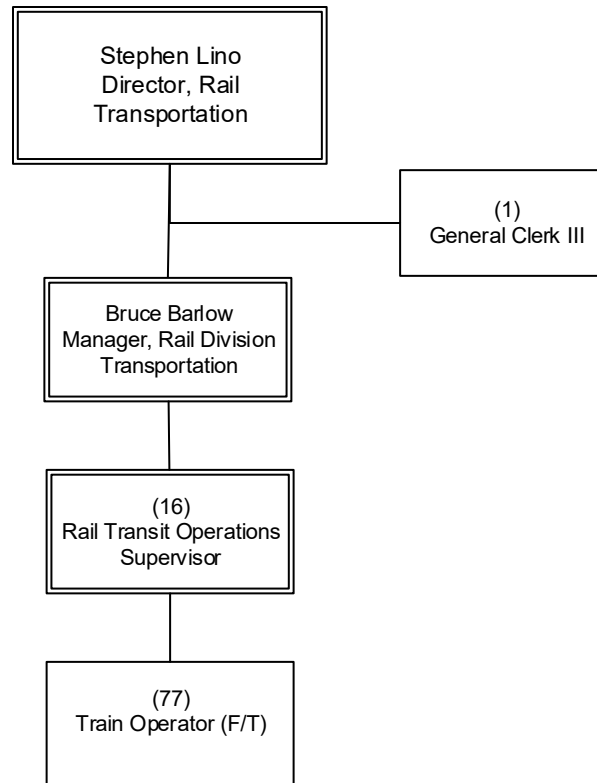

OPERATIONS
Rail Transportation

Rail Transit Operations Green Line

Department 3905 – Cost Center 3953

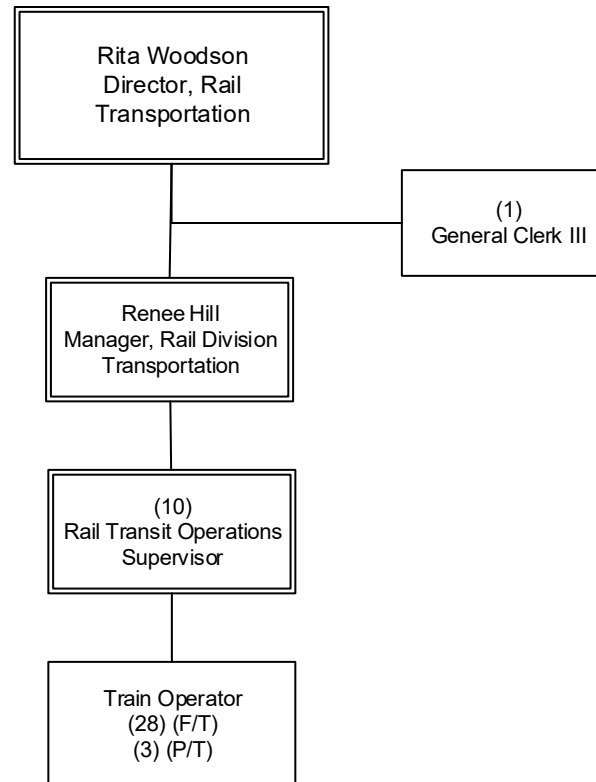

OPERATIONS
Rail Transportation

Rail Transit Operations Red Line

Department 3905 – Cost Center 3954

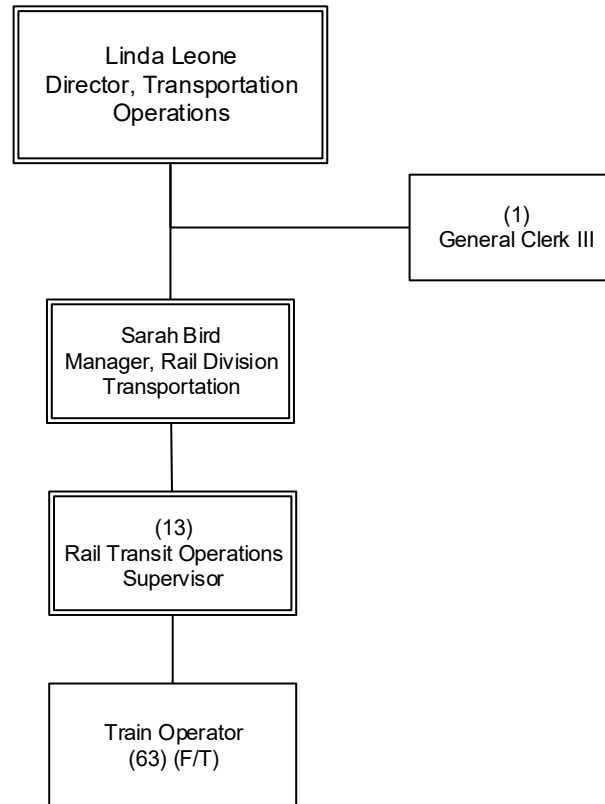

OPERATIONS
Rail Transportation

Rail Transit Operations Gold Line

Department 3905 – Cost Center 3955 and 3958

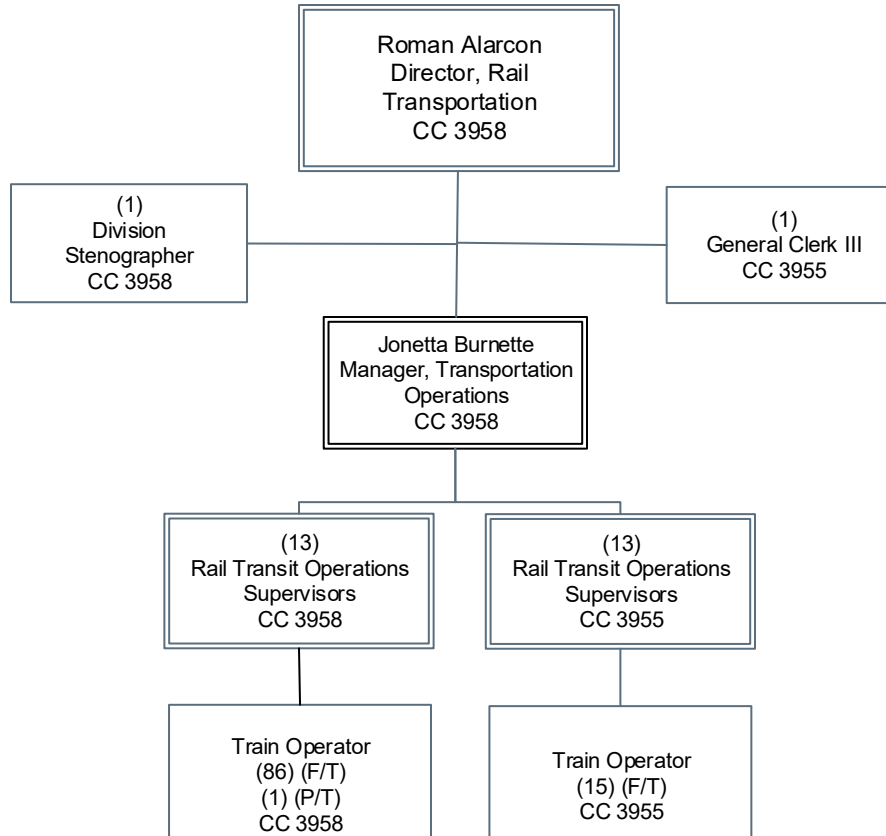

OPERATIONS
Rail Transportation

Rail Transit Operations Expo

Department 3905 - Cost Center 3959

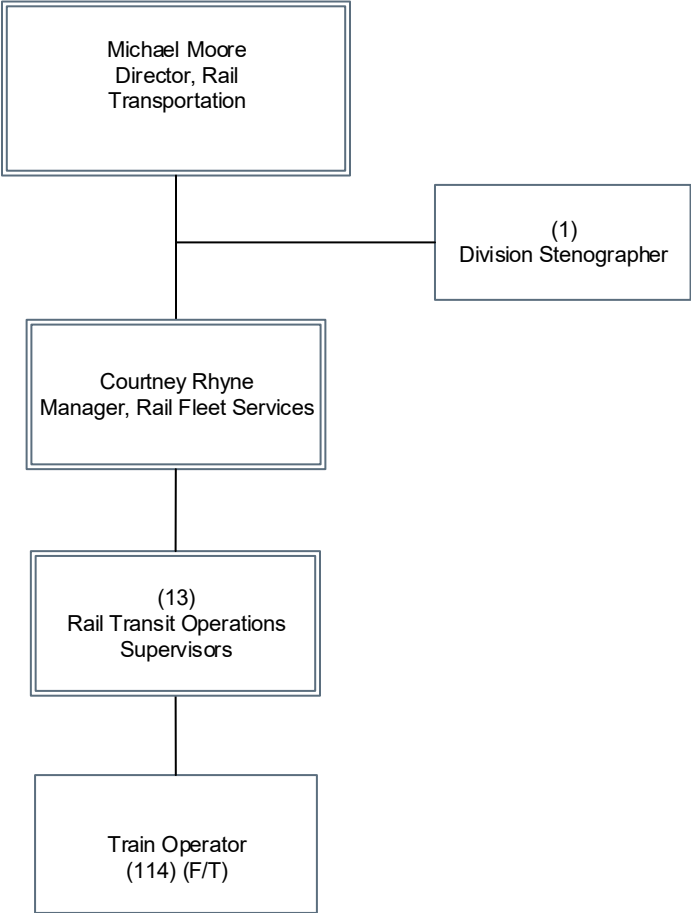

OPERATIONS
Rail Transportation

Rail Transit Operations Crenshaw

Department 3905 - Cost Center 3970

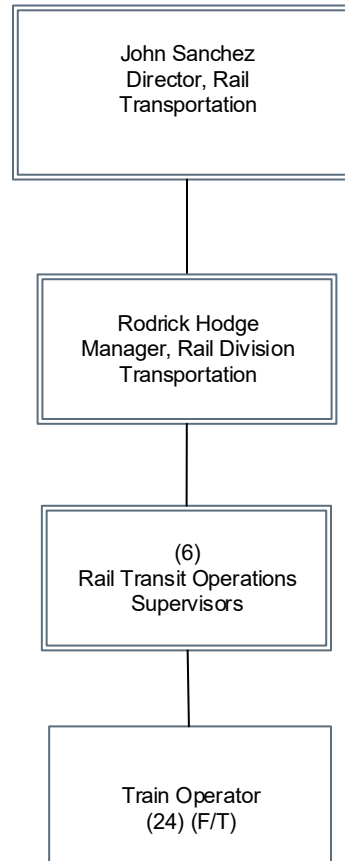

OPERATIONS
Rail Transportation

** Position budgeted in CC: 3140

Executive Director, Rail Transportation

Department 3906 Overview

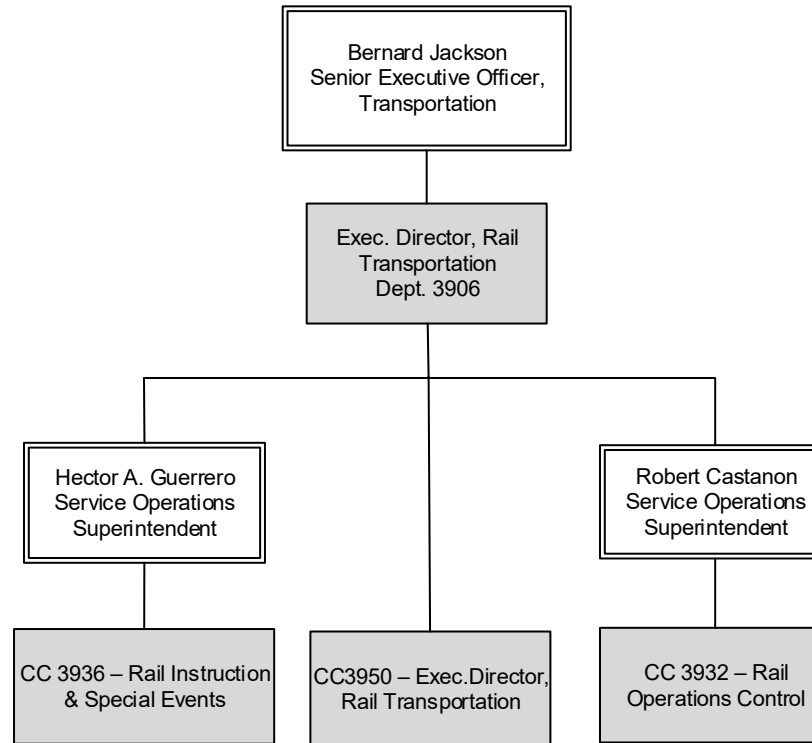

Rail Operations Control

Department 3906 - Cost Center 3932

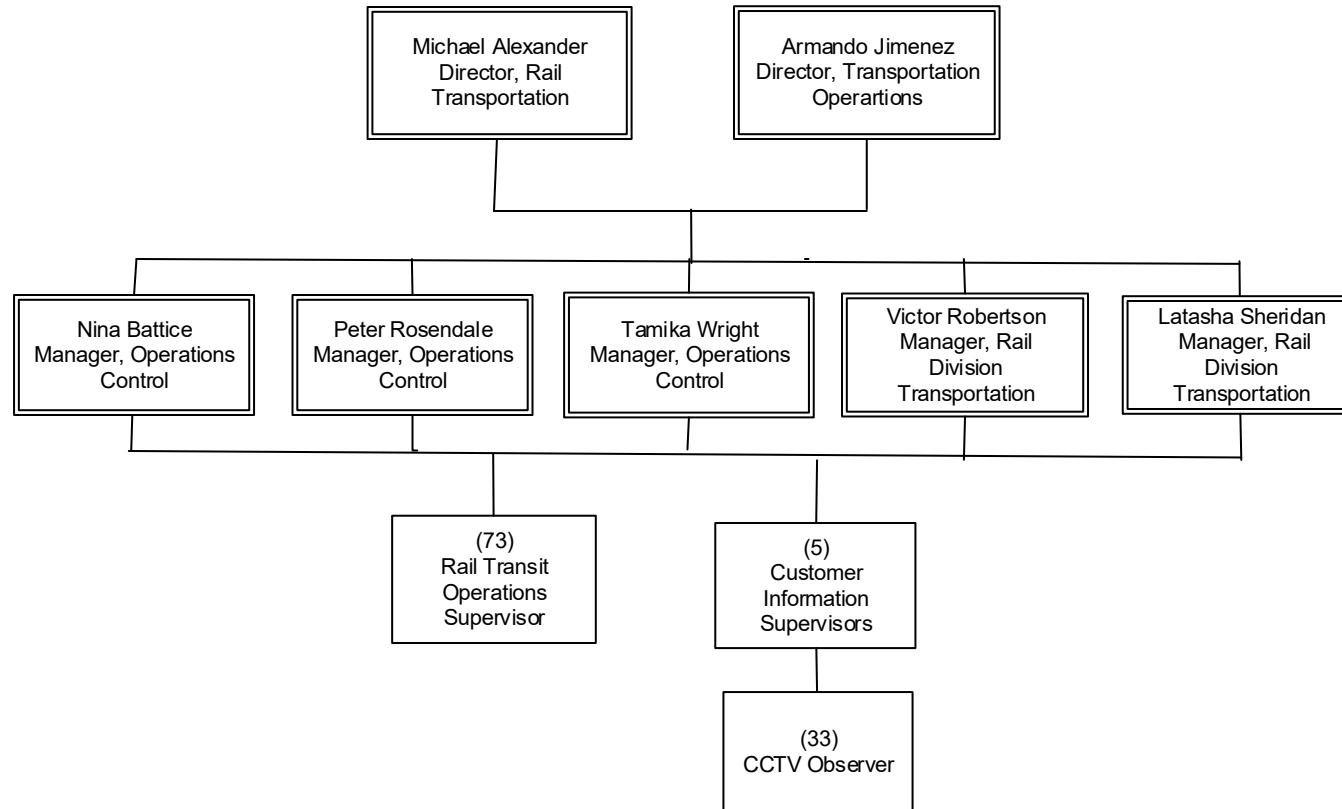

OPERATIONS
Rail Transportation

Rail Transit Operations Instruction

Department 3906 - Cost Center 3936

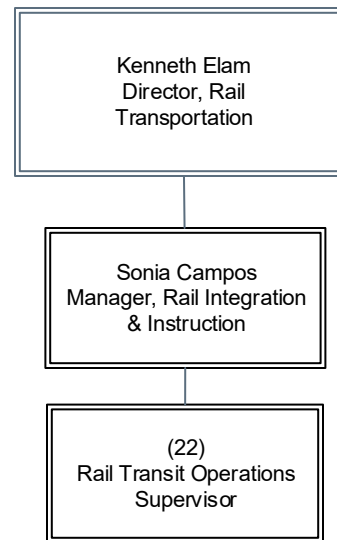

OPERATIONS
Rail Transportation

Executive Director, Rail Transportation

Department 3906 – Cost Center 3950

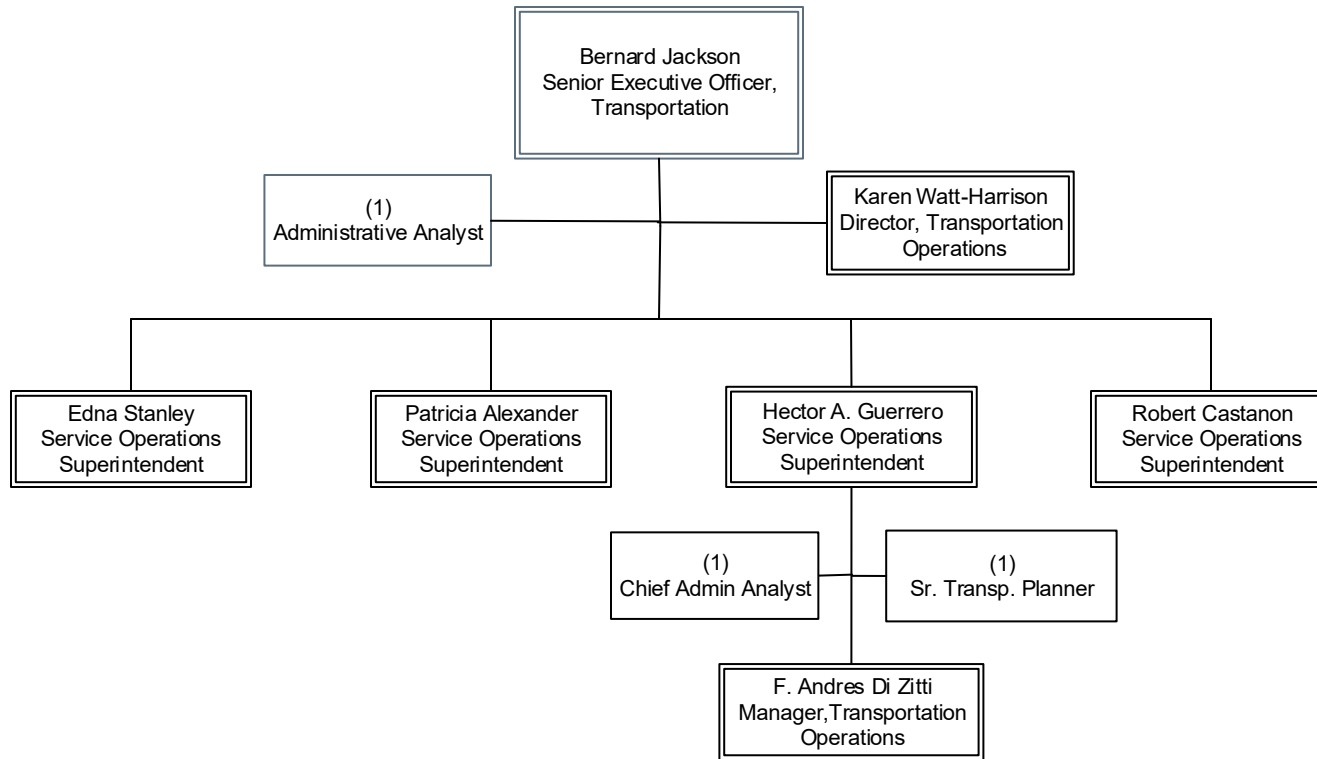

OPERATIONS
Rail Transportation

Rail Fleet Services

Department 3903 & 3938 Overview

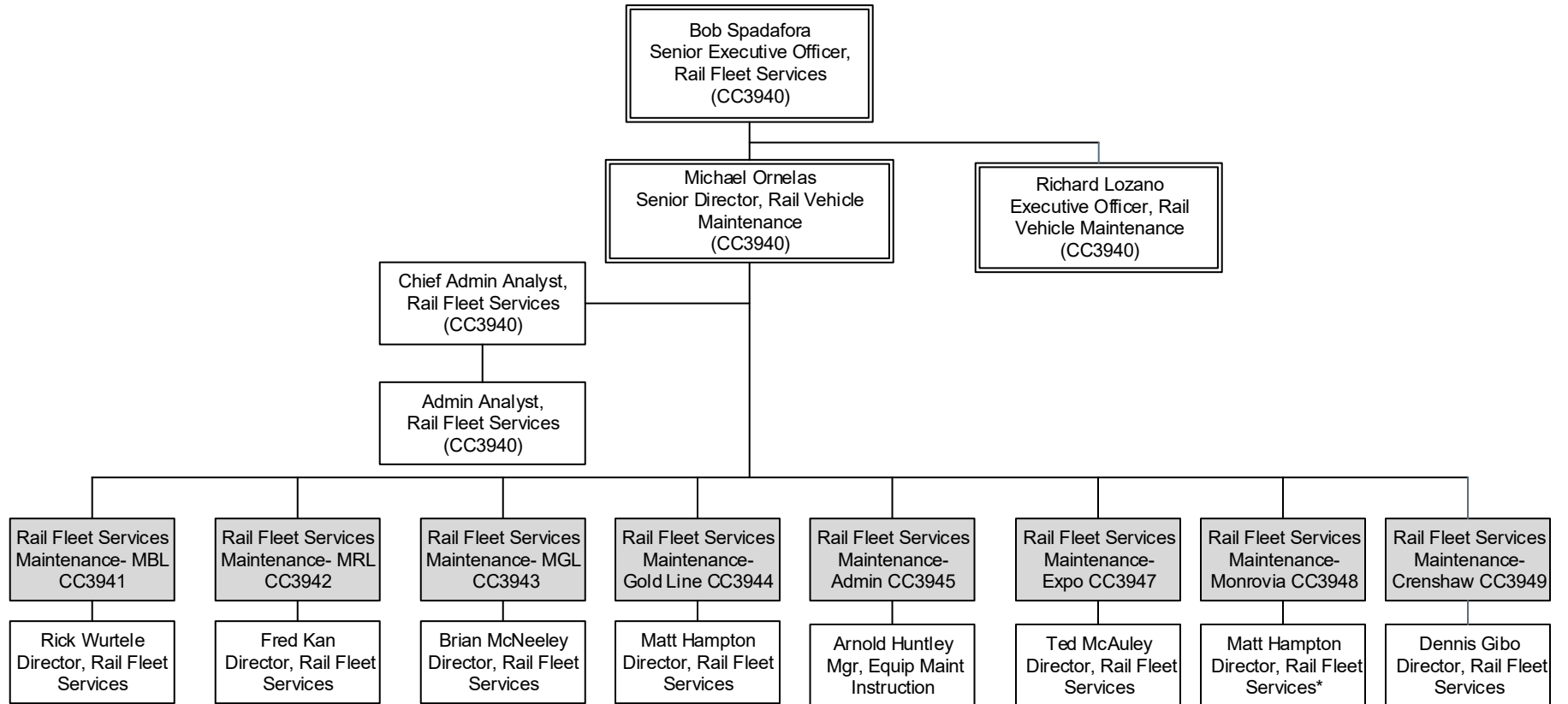

Rail Fleet Services Maintenance Metro Blue Line

Department 3903 – Cost Center 3941

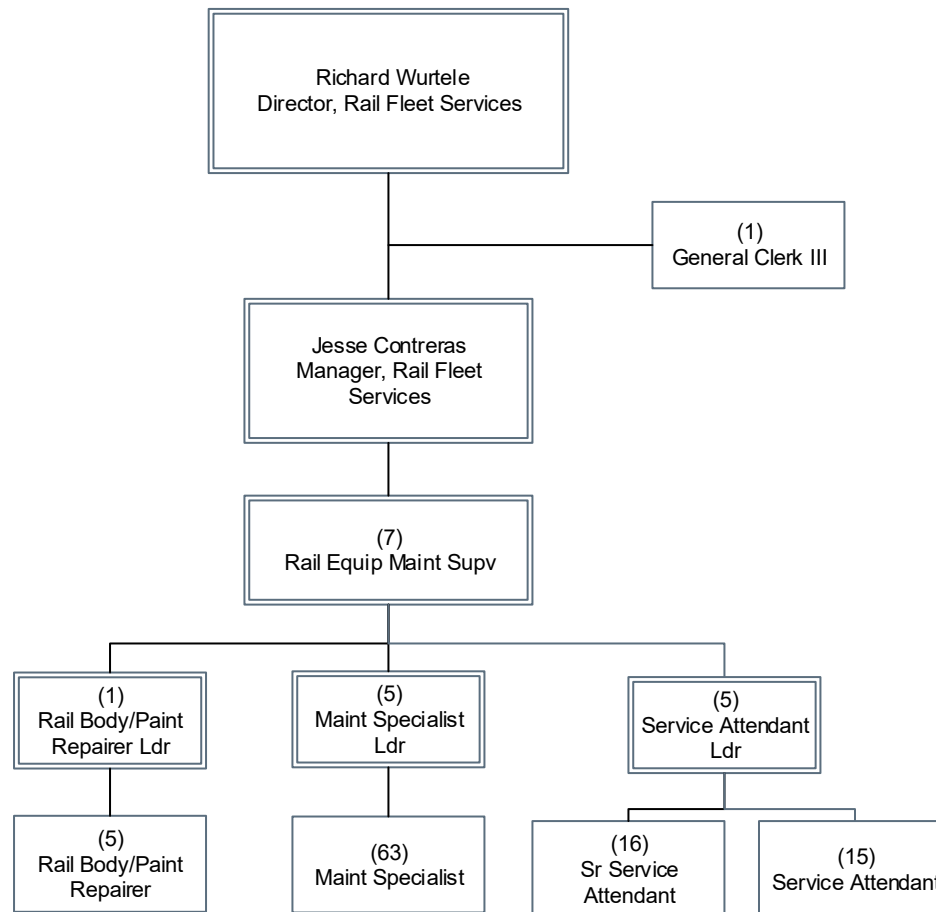

OPERATIONS

Department 3903 – Cost Center 3941

Rail Fleet Services Maintenance Metro Red Line

Department 3903 – Cost Center 3942

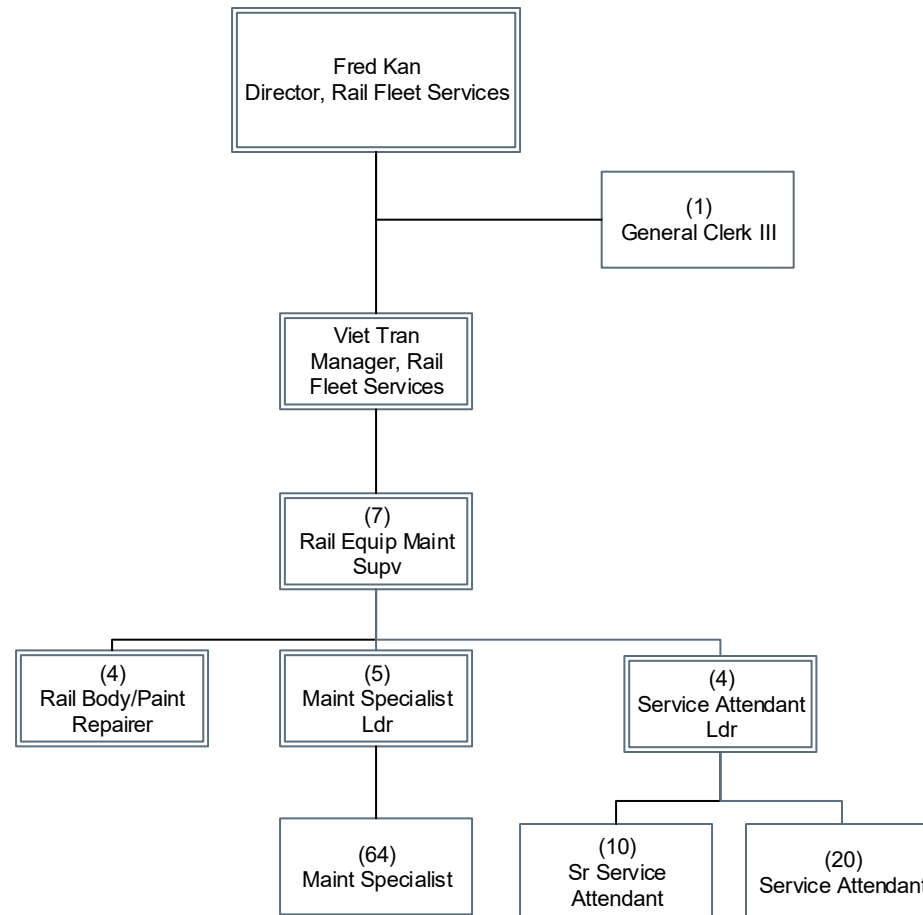

OPERATIONS

Department 3903 – Cost Center 3942

Rail Fleet Services Maintenance Metro Green Line

Department 3903 – Cost Center 3943

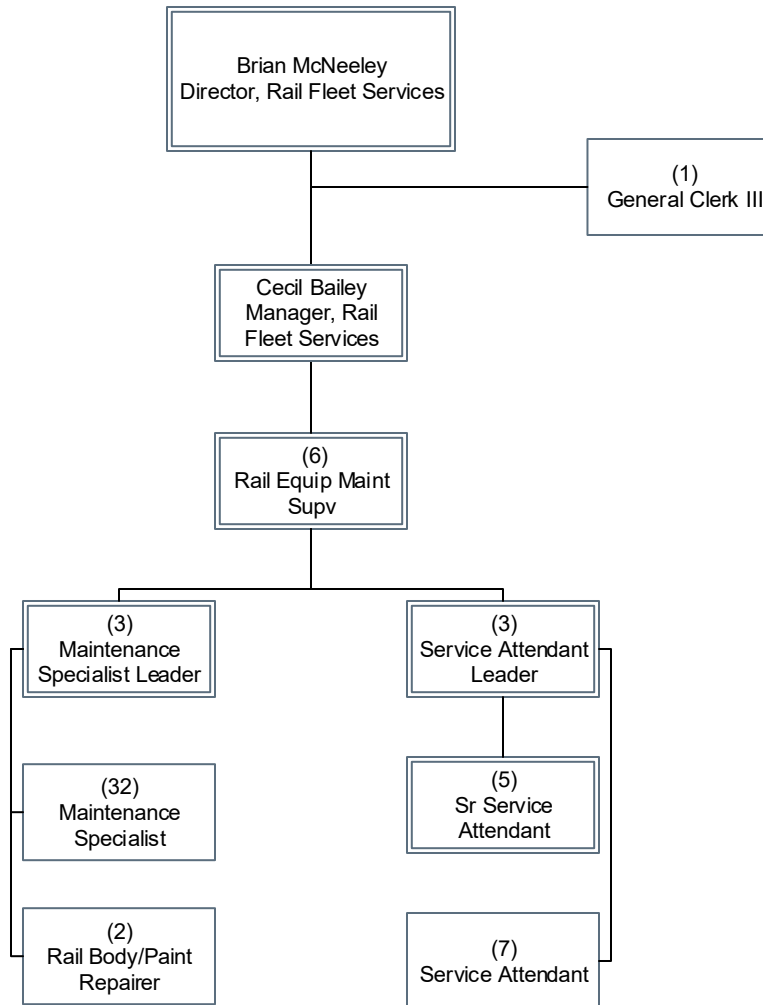

OPERATIONS

Department 3903 – Cost Center 3943

Rail Fleet Services Maintenance Metro Gold Line

Department 3903 – Cost Center 3944

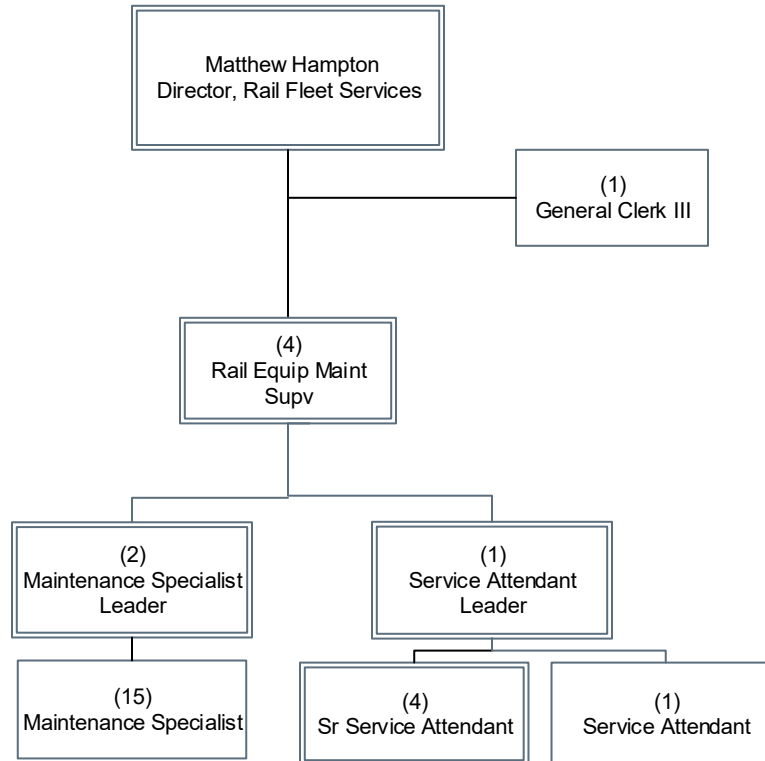

OPERATIONS

Department 3903 – Cost Center 3944

Rail Fleet Services Maintenance Metro Expo Line

Department 3903 – Cost Center 3947

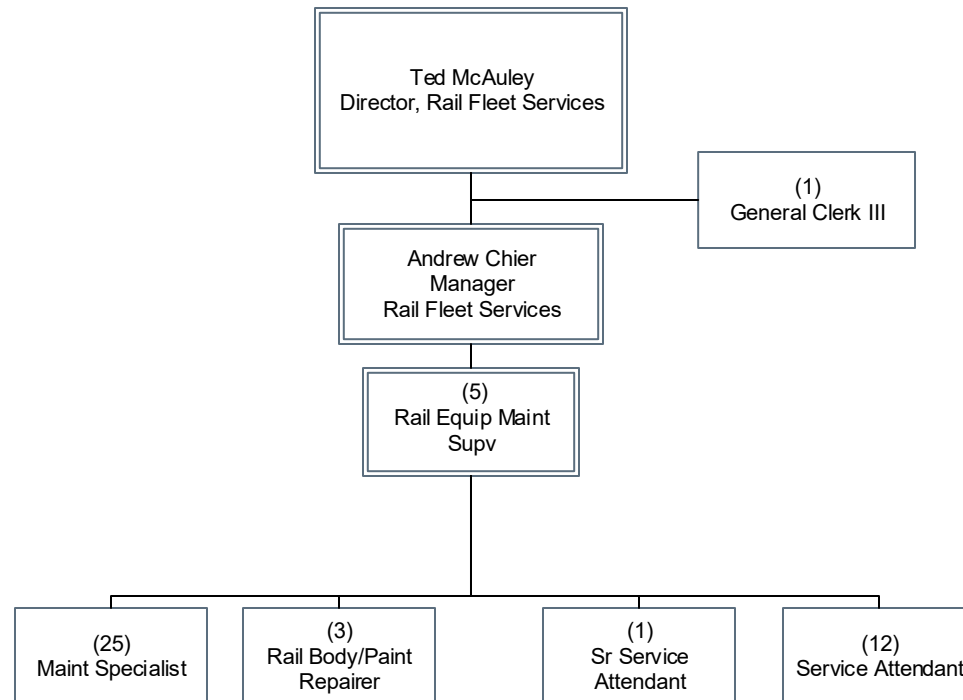

OPERATIONS
Department 3903 – Cost Center 3947

Rail Fleet Services Maintenance

Metro Gold Line - Monrovia

Department 3903 – Cost Center 3948

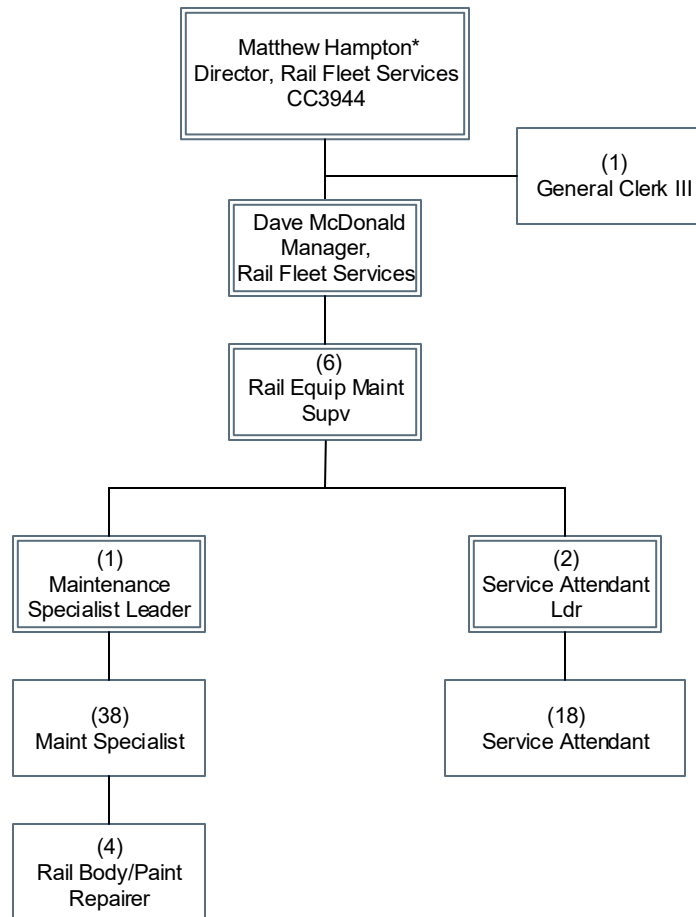

*The position is budgeted in CC 3944 Gold Line, which also oversees Metro Gold Line – Monrovia.

Rail Fleet Services Maintenance Crenshaw Line

Department 3903 – Cost Center 3949

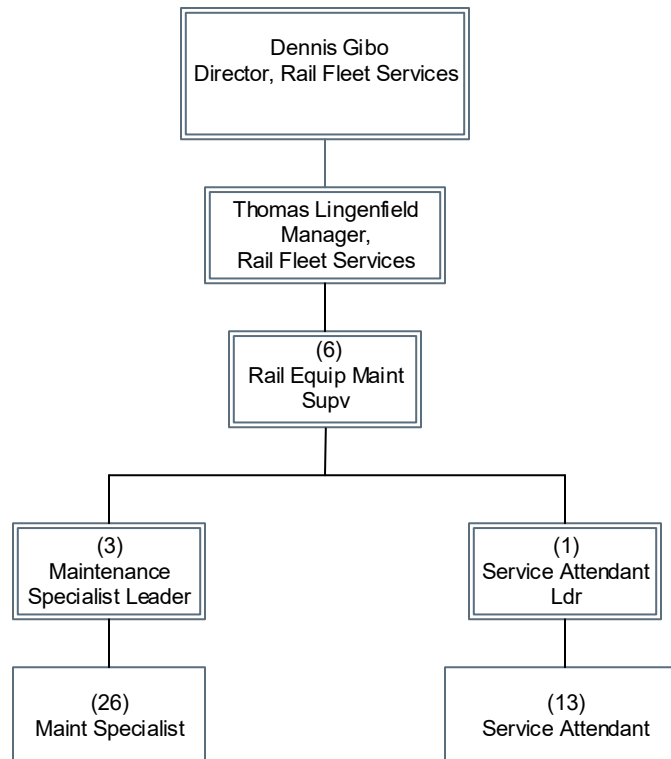

OPERATIONS

Department 3903 – Cost Center 3949

Executive Director, Rail Maintenance

Department 3938 – Cost Center 3940

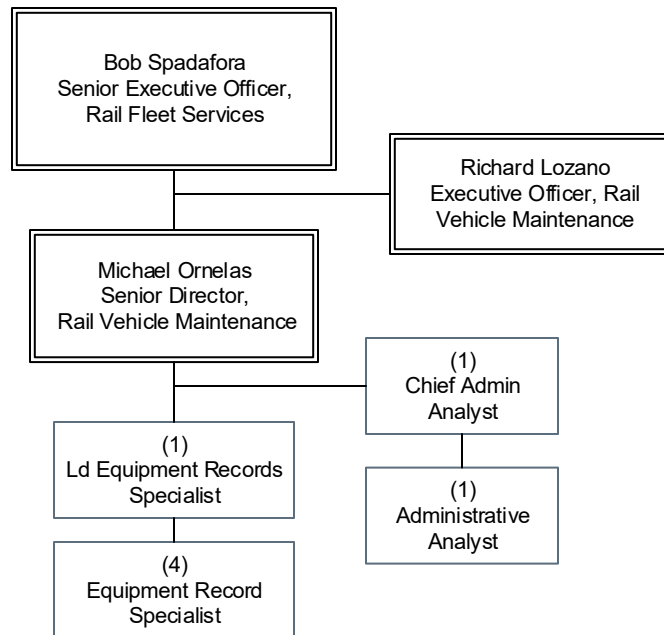

Rail Fleet Services Instruction

Department 3938 - Cost Center 3945

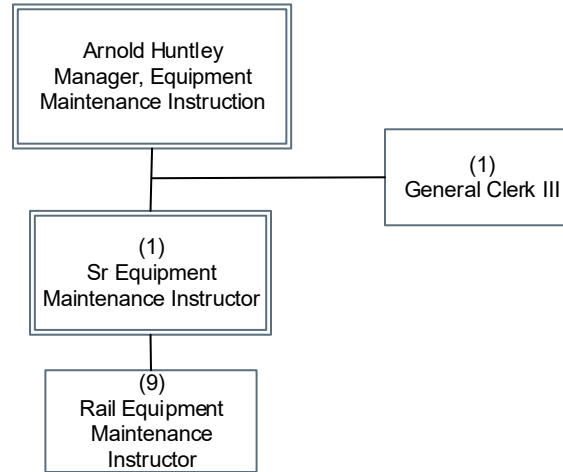

OPERATIONS
Department 3938 - Cost Center 3945

Vehicle Engineering & Acquisition

EO 3040 Overview

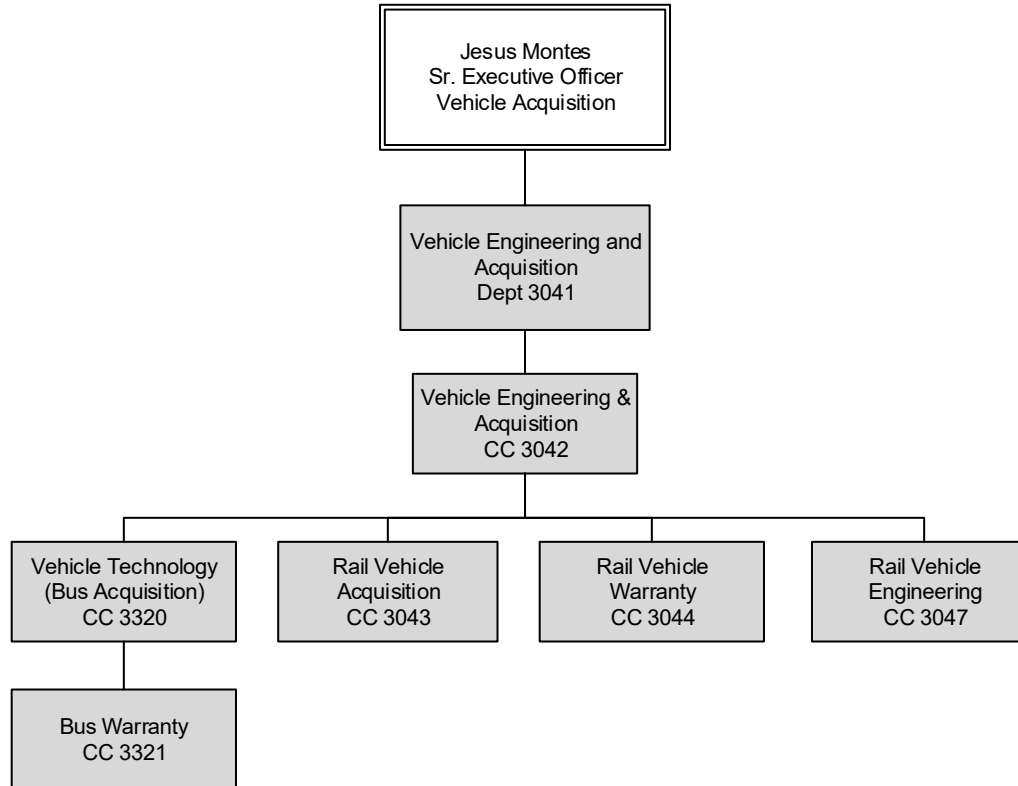

Vehicle Engineering & Acquisition

Department 3041 – Cost Center 3042

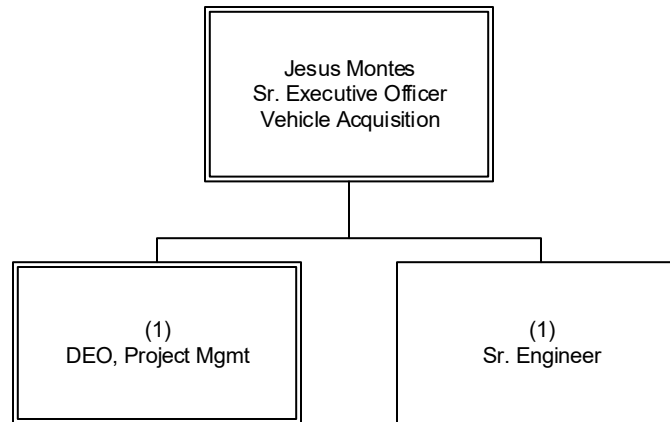

OPERATIONS
Vehicle Engineering & Acquisition

Rail Vehicle Acquisition

Department 3041 – Cost Center 3043

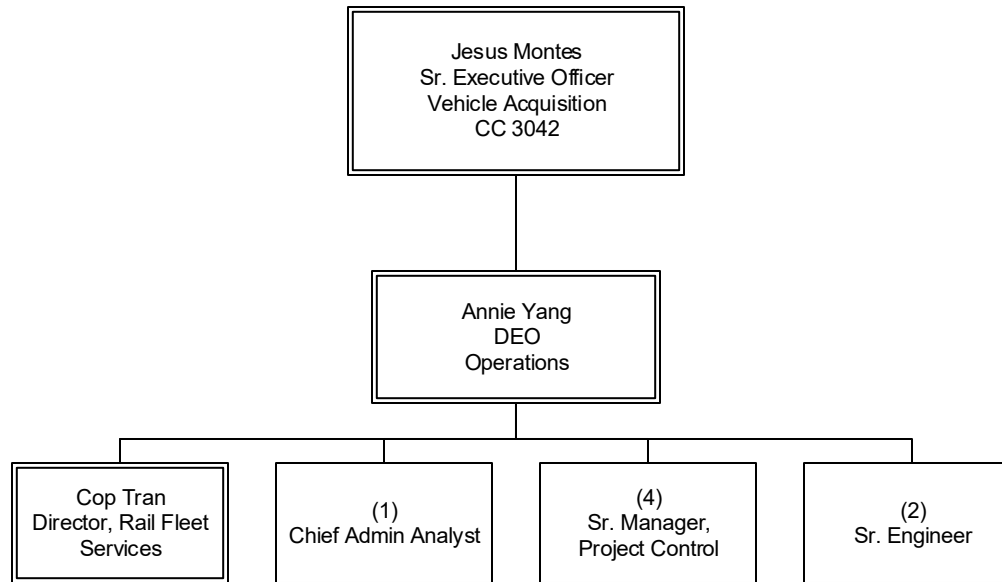

OPERATIONS
Vehicle Engineering & Acquisition

Rail Vehicle Warranty

Department 3041 – Cost Center 3044

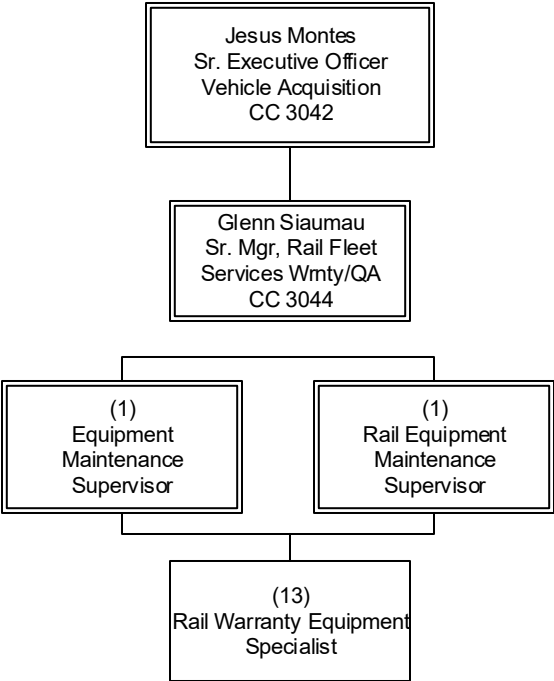

OPERATIONS
Vehicle Engineering & Acquisition

Rail Vehicle Engineering

Department 3041 – Cost Center 3047

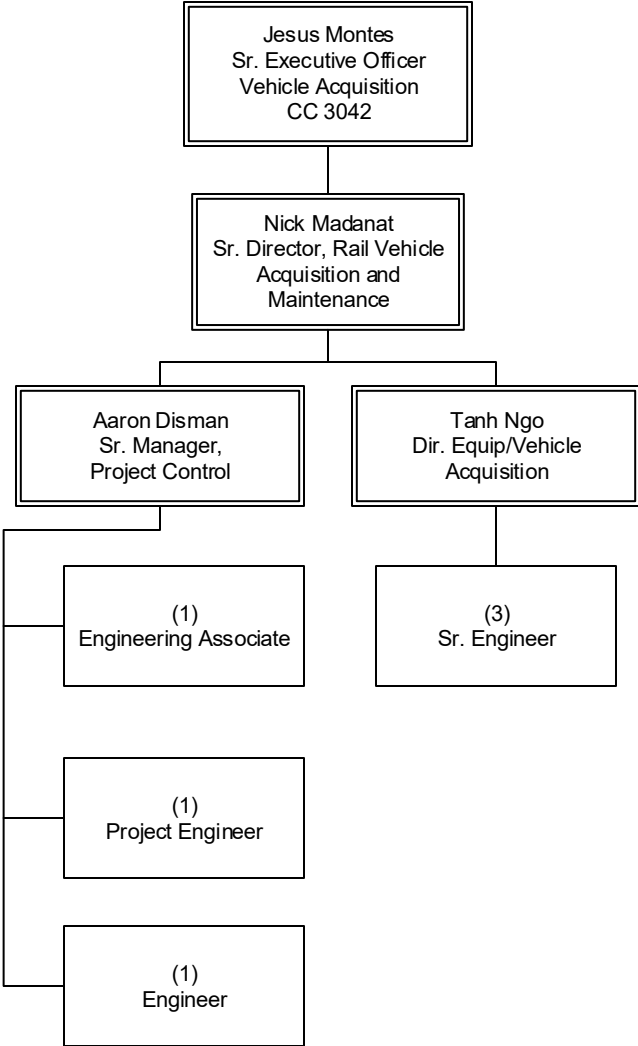

OPERATIONS
Vehicle Engineering & Acquisition

Bus Acquisition & Engineering

Department 3041 – Cost Center 3320

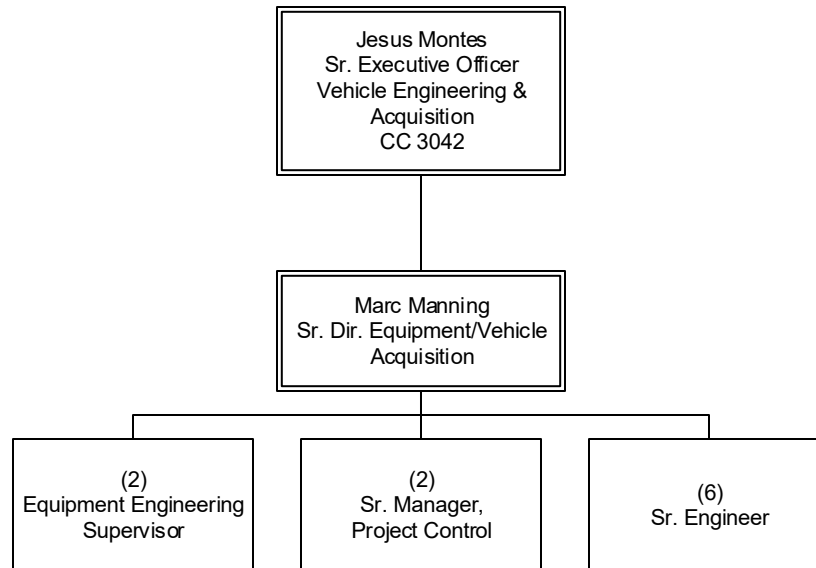

OPERATIONS
Vehicle Engineering & Acquisition

Bus Warranty

Department 3041 – Cost Center 3321

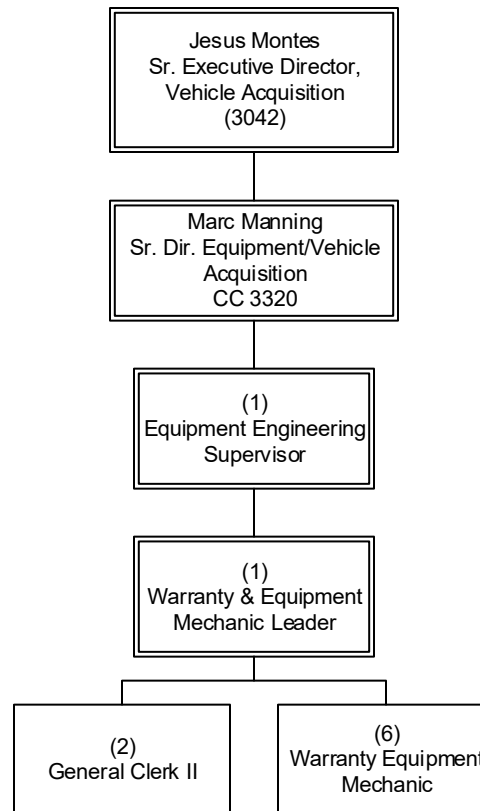

OPERATIONS
Vehicle Engineering & Acquisition

Maintenance & Engineering

EO 3900 Overview

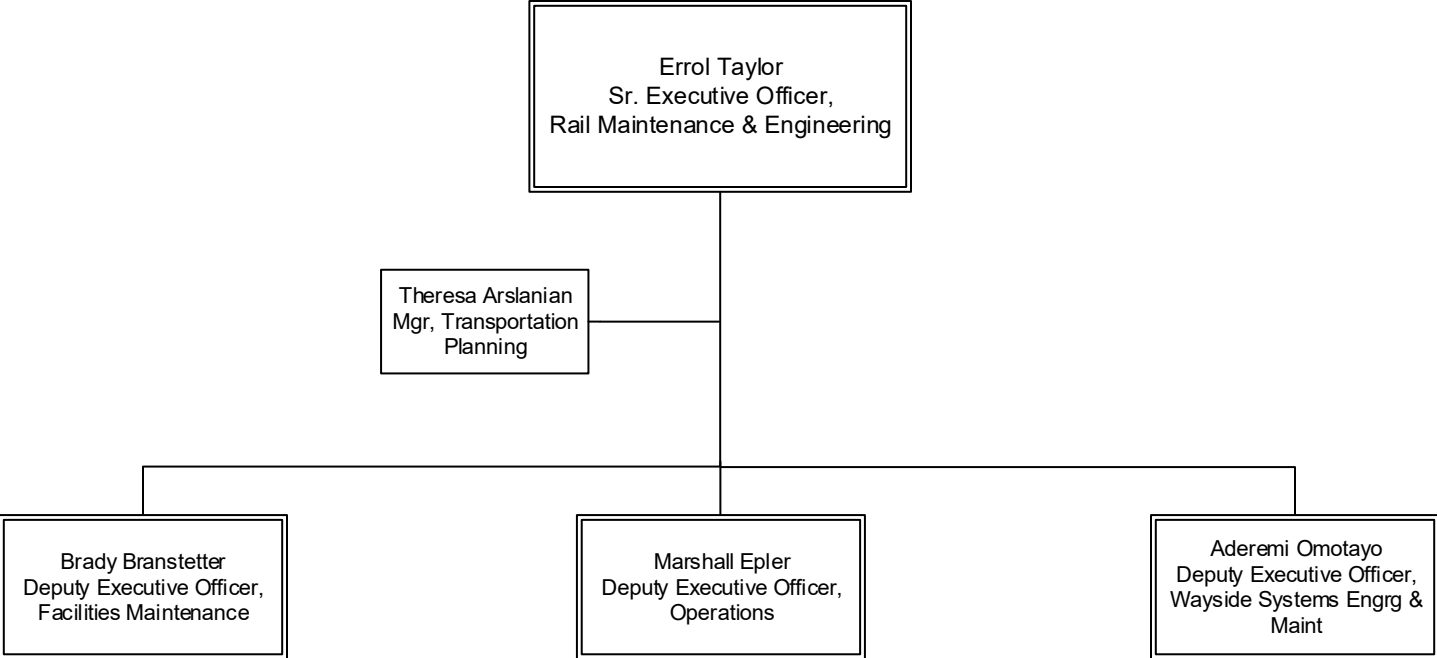

Executive Director, Maintenance & Engineering

Department 3045 – Cost Center 3910

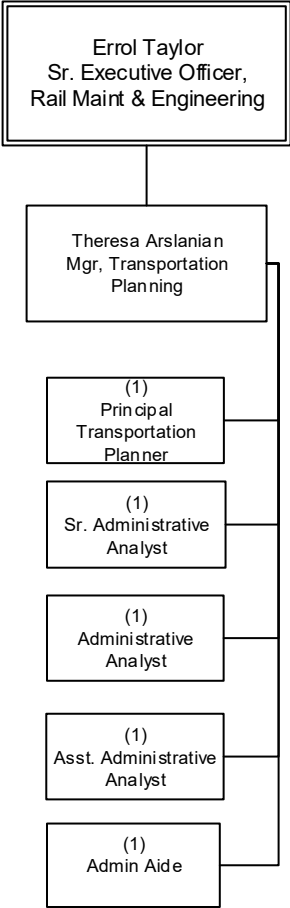

MOW Engineering

Department 3045 – Cost Center 3929

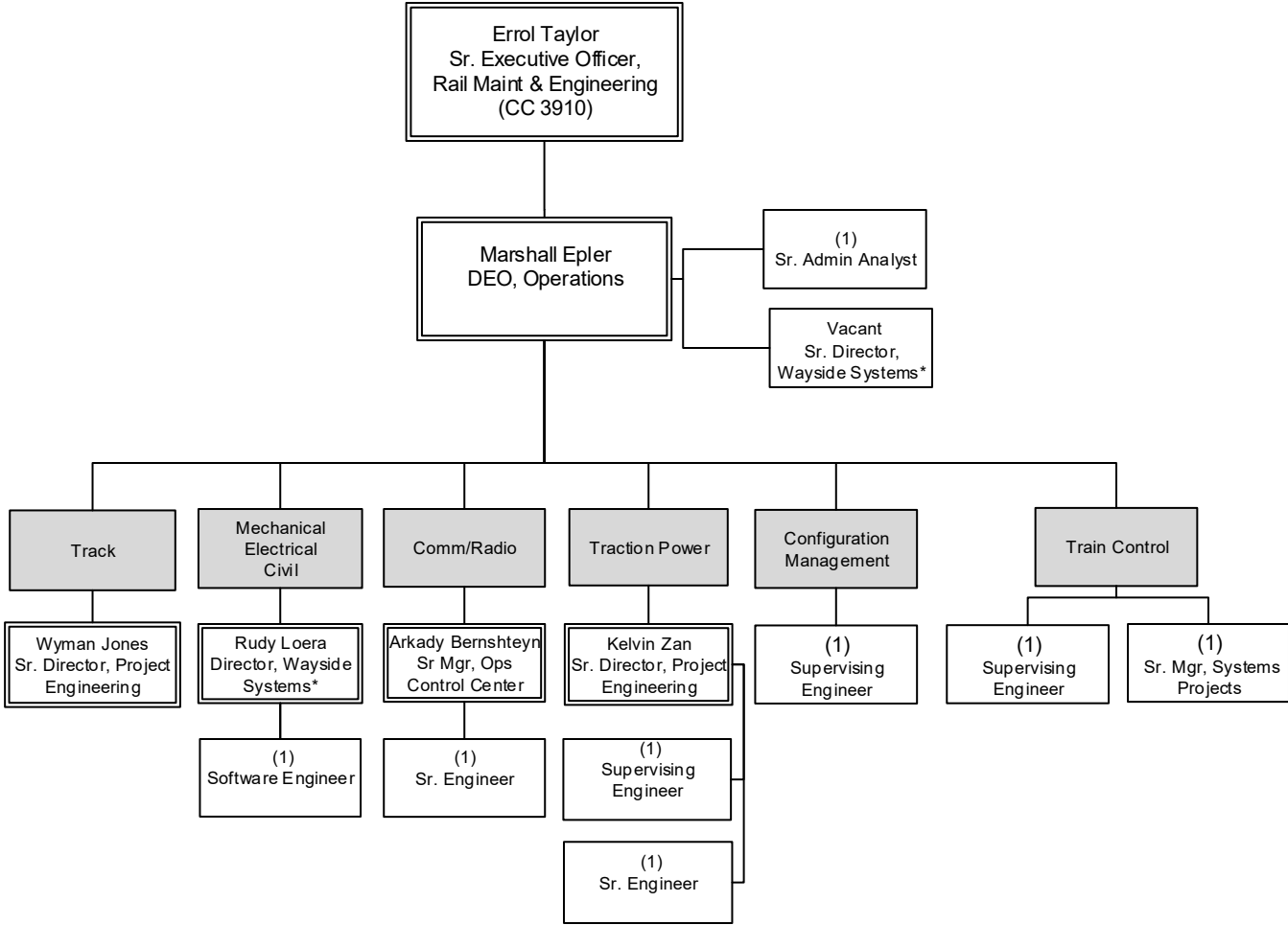

* position to be transferred to cc3910189

Facilities

Department 3300 Overview

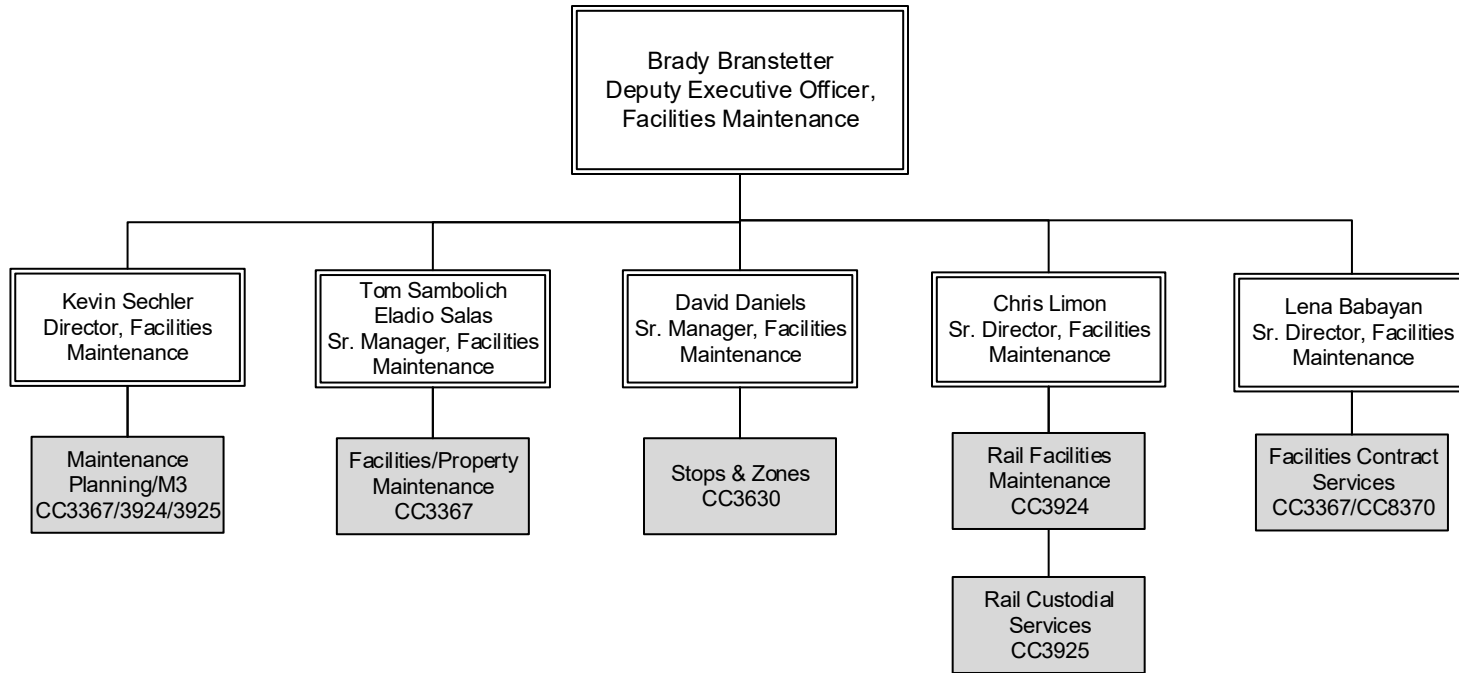

Facilities/Property Maintenance

Department 3300 – Cost Centers 3367 & 8370

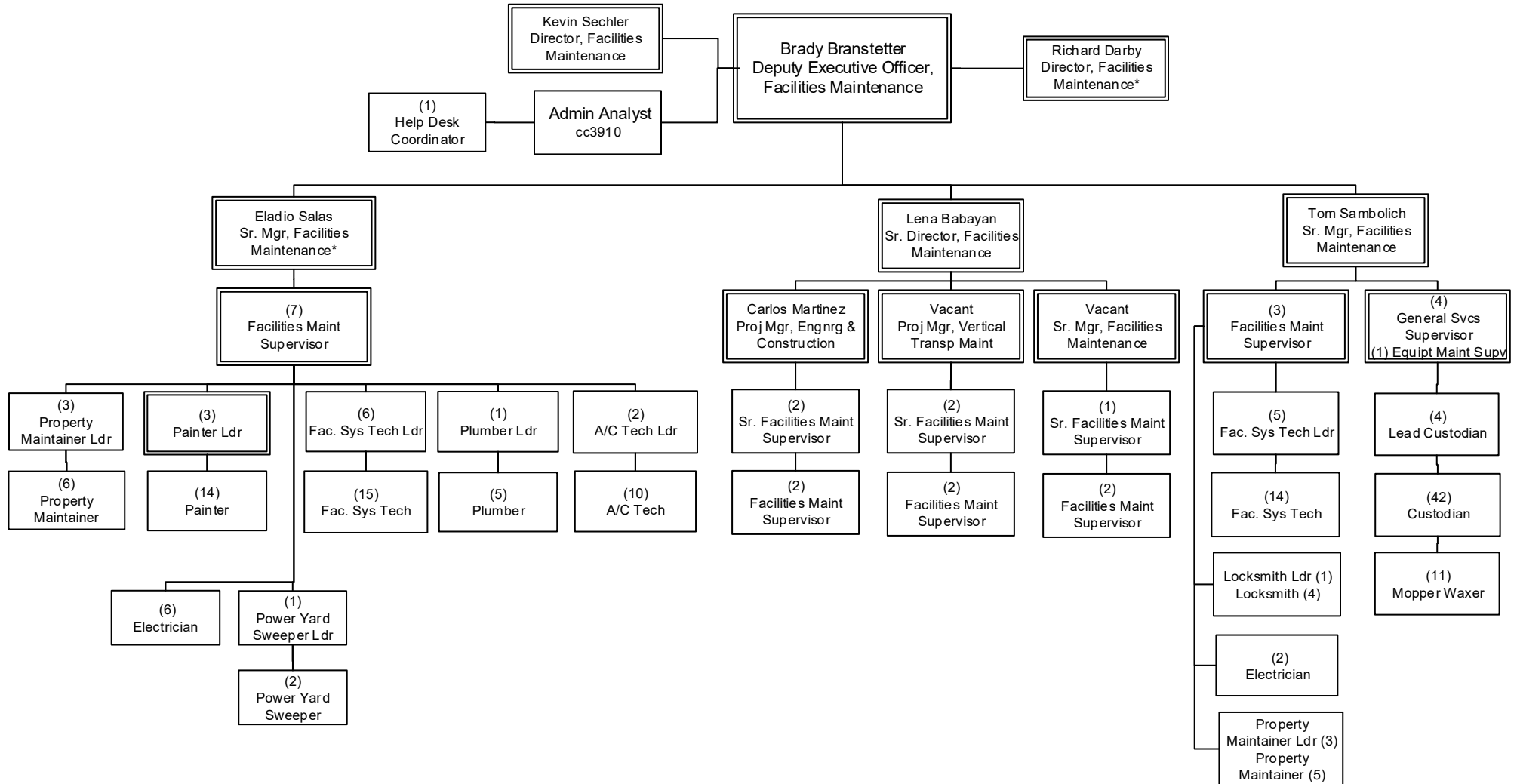

Stops & Zones

Department 3300 – Cost Center 3630

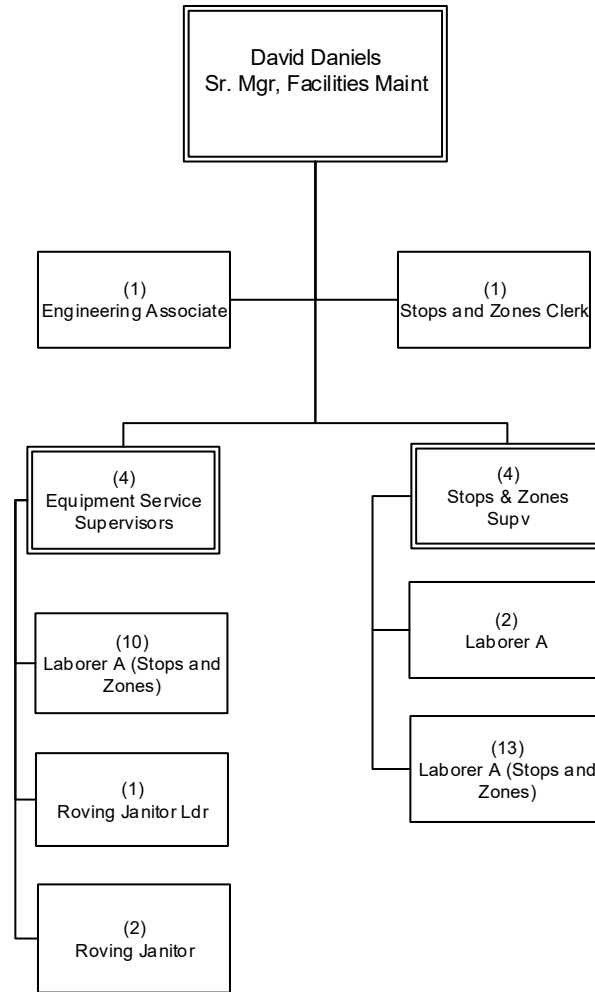

OPERATIONS
Department 3300 – Cost Center 3630

Rail Custodial and Facilities Maintenance

Department 3300 – Cost Centers 3924 and 3925

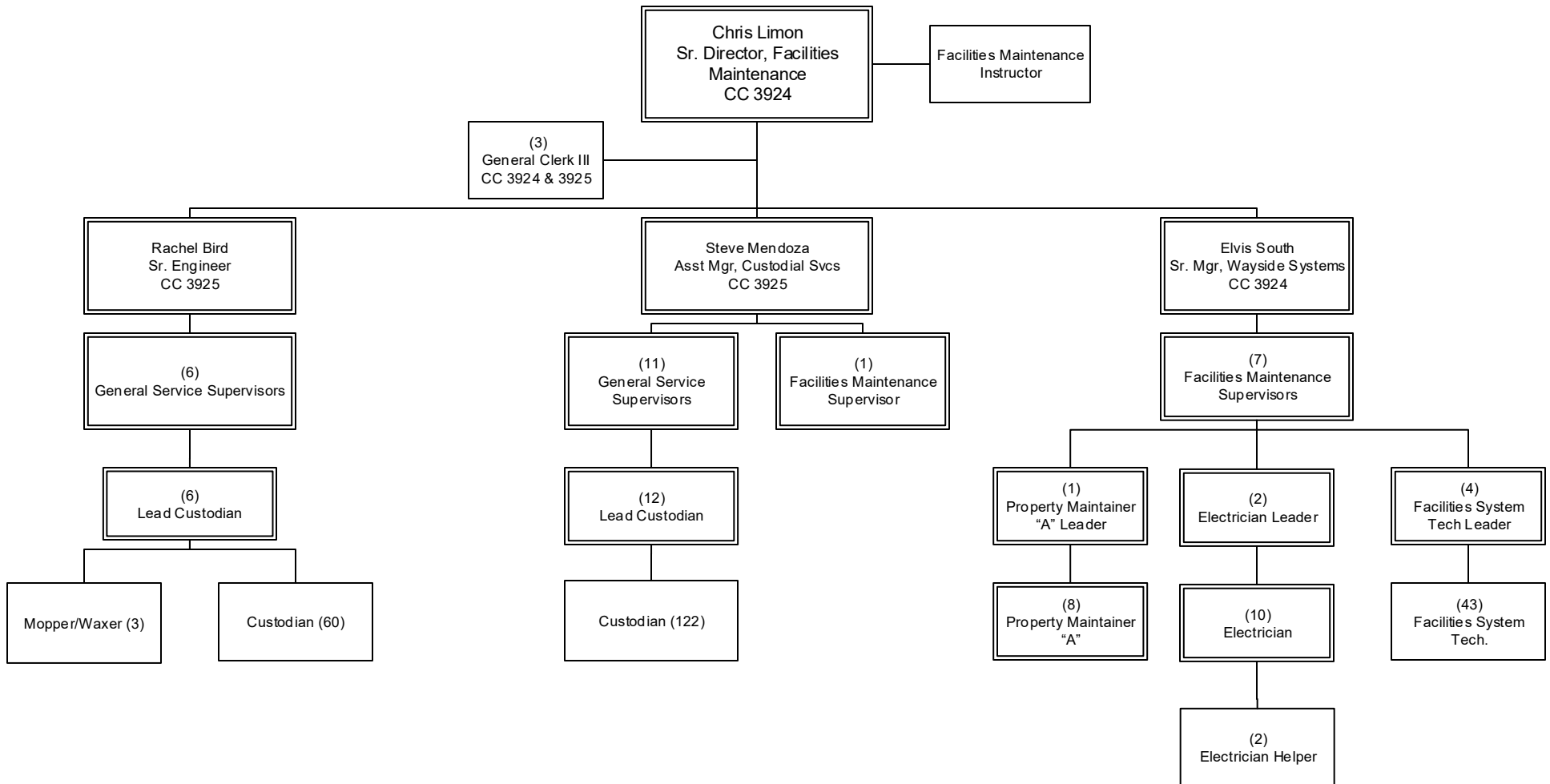

OPERATIONS

Department 3300 – Cost Centers 3924 and 3925

Rail Maintenance of Way

Dept 3902 Overview

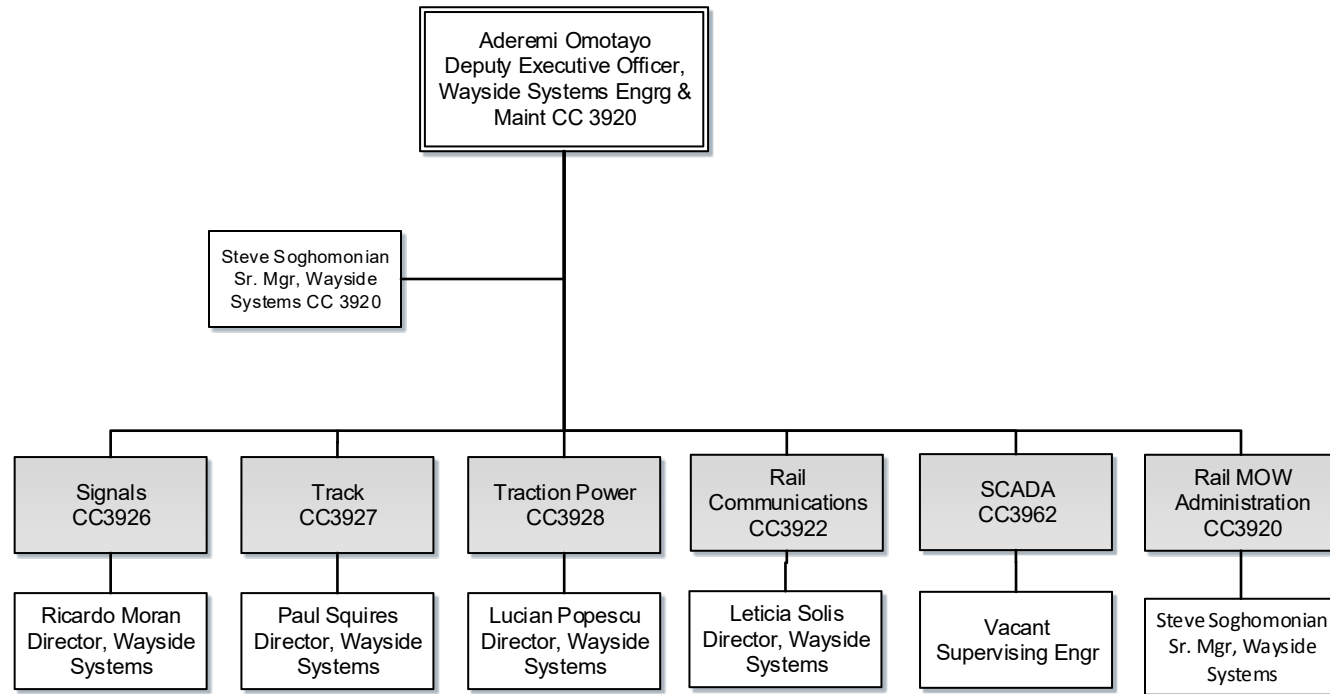

Rail Communications Systems

Department 3902 – Cost Center 3922

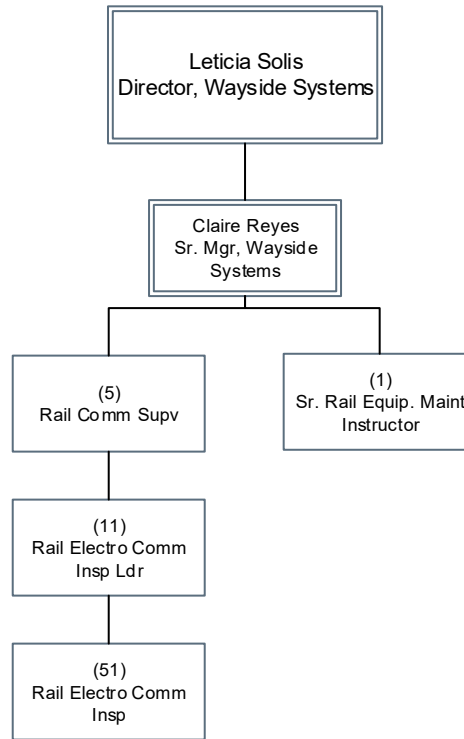

Signal System Maintenance

Department 3902 – Cost Center 3926

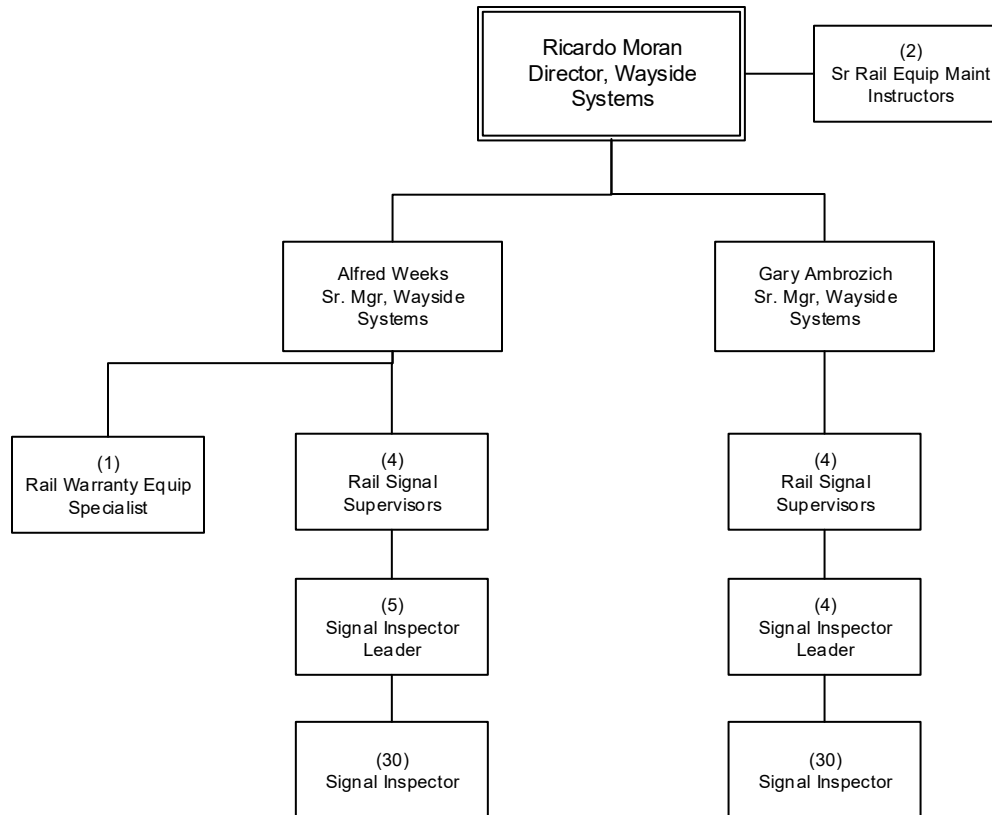

OPERATIONS
Department 3902- Cost Center 3926

Track System Maintenance

Department 3902 – Cost Center 3927

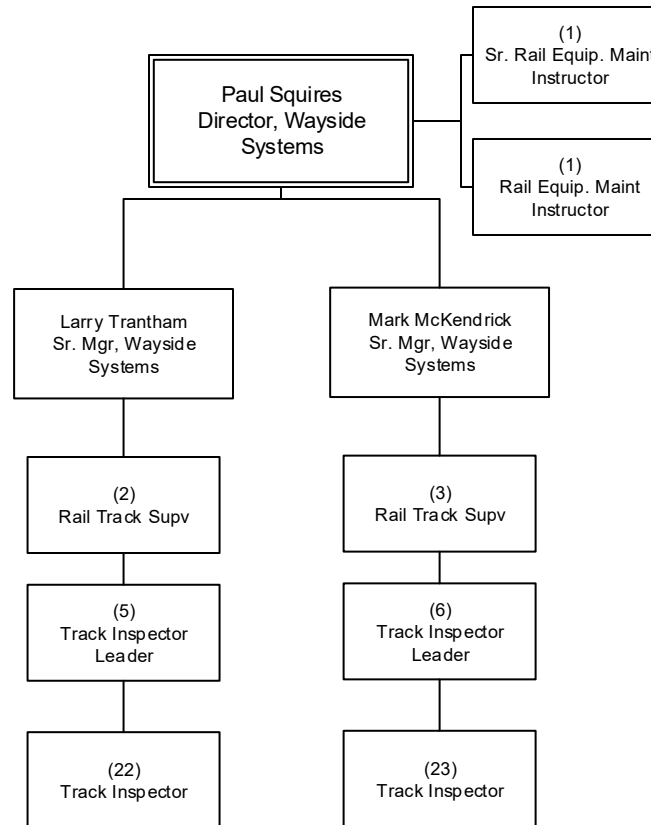

OPERATIONS
Department 3902- Cost Center 3927

Traction Power

Department 3902 – Cost Center 3928

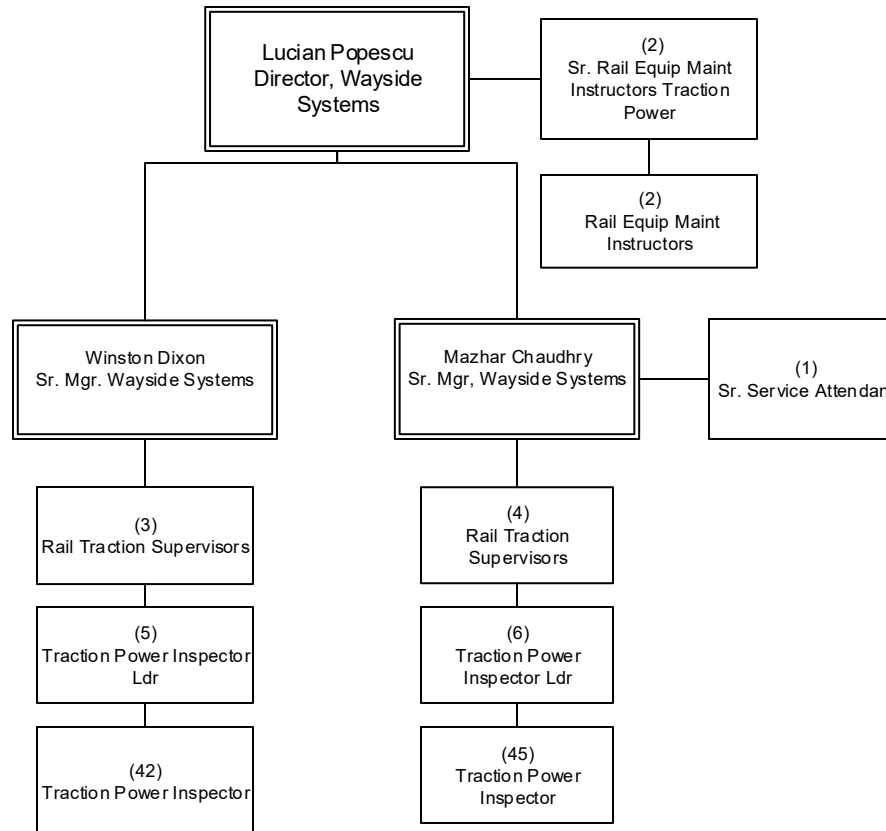

Rail Transit SCADA System

Department 3902 – Cost Center 3962

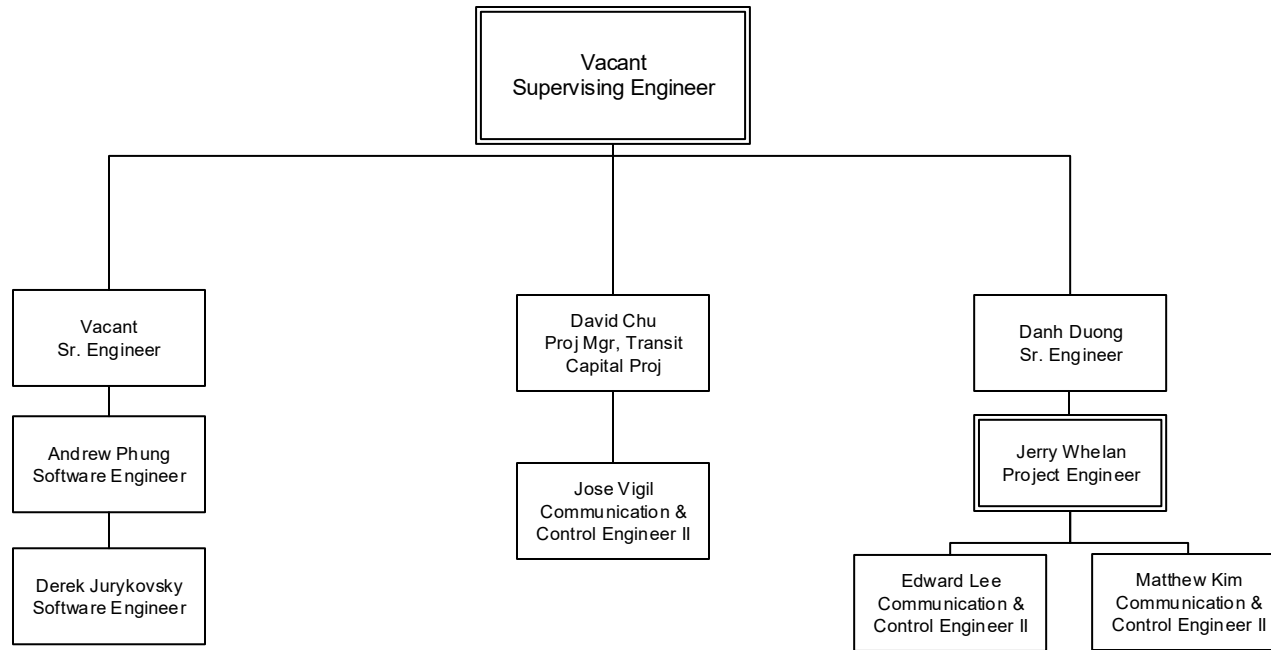

Countywide Planning & Development

Overview

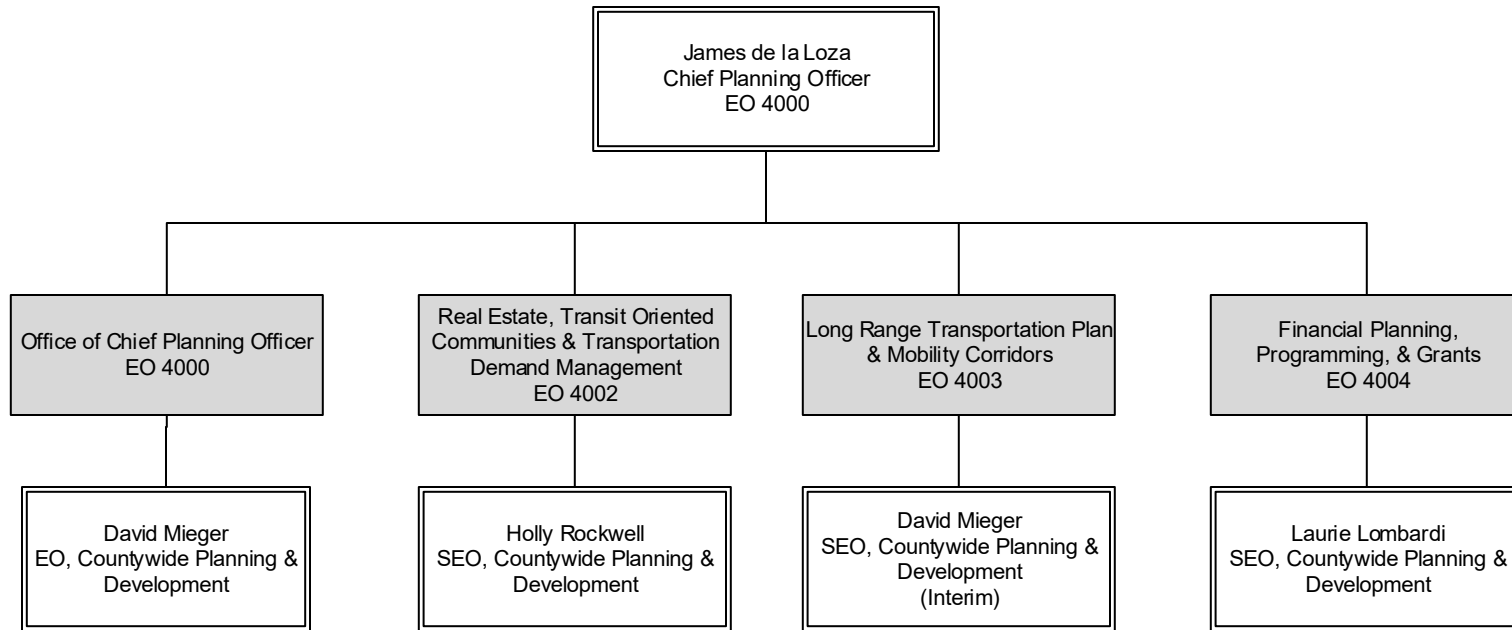

Countywide Planning & Development FTE's					
FTEs by Union	Office of Chief Planning Officer	Community Mobility Planning	Long Range Transportation Plan & Mobility Corridors	Financial Planning, Programming & Grants	Department Total
Non-Contract	5	61	59	39	164

Executive Office, Countywide Planning & Development

Department 4001 – Cost Center 4010

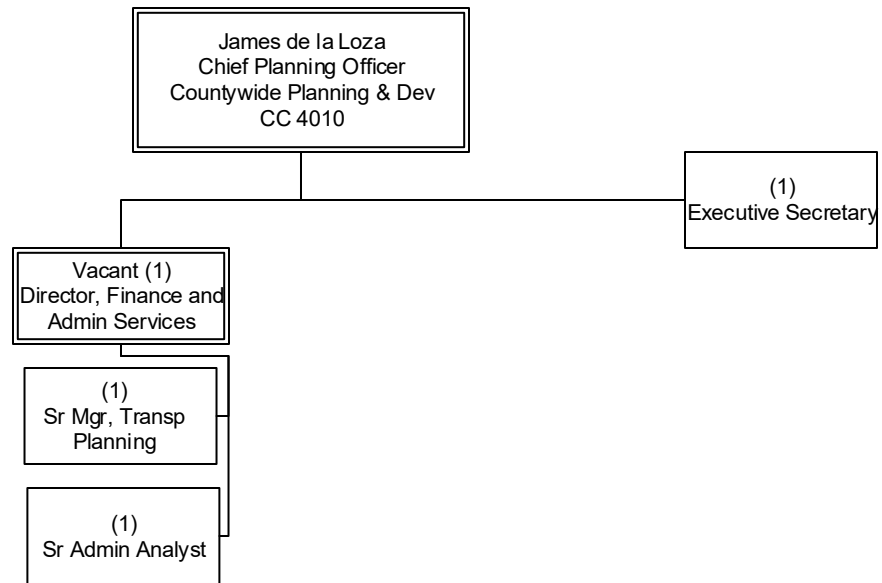

Transportation Demand Management

Department 4500 – Cost Centers 3046, 4320, 4510, 4540

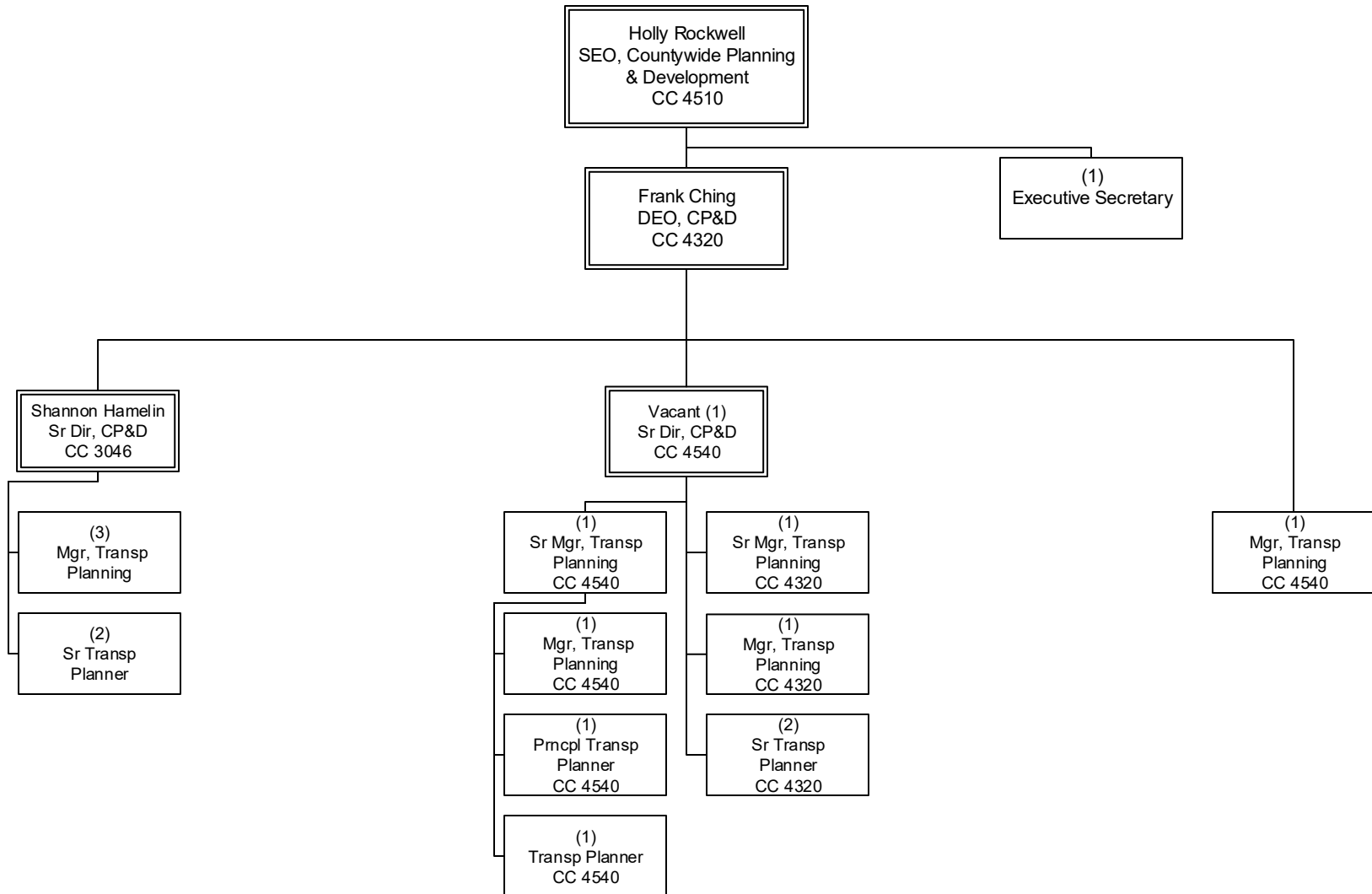

COUNTYWIDE PLANNING & DEVELOPMENT
Real Estate, TOC and TDM

Real Estate, Asset Mgmt, Union Station

Department 4800 - Cost Centers 4520, 6510, 6520

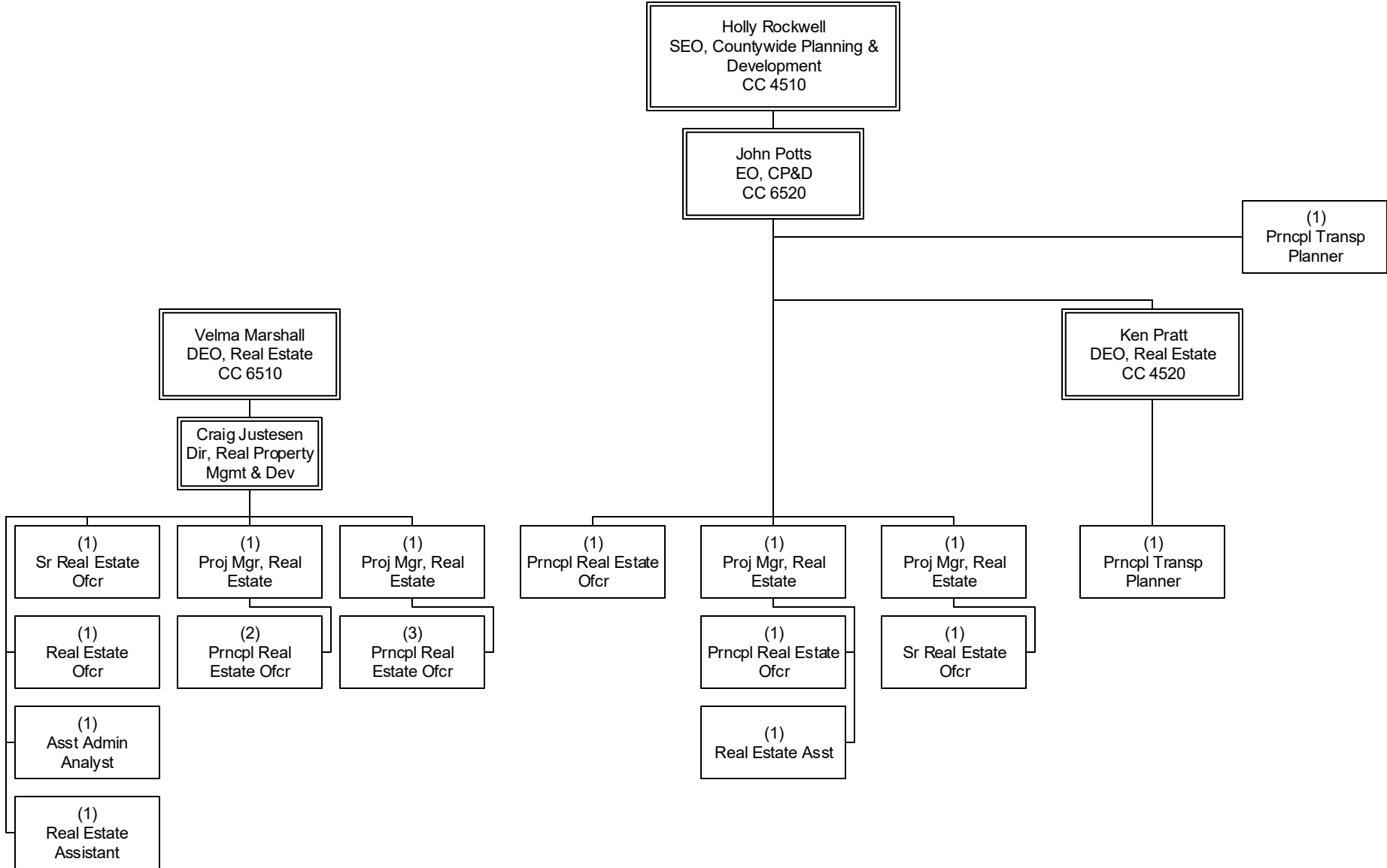

Transit Oriented Communities

Department 4801 - Cost Centers 2210, 4330, 4340, 4530

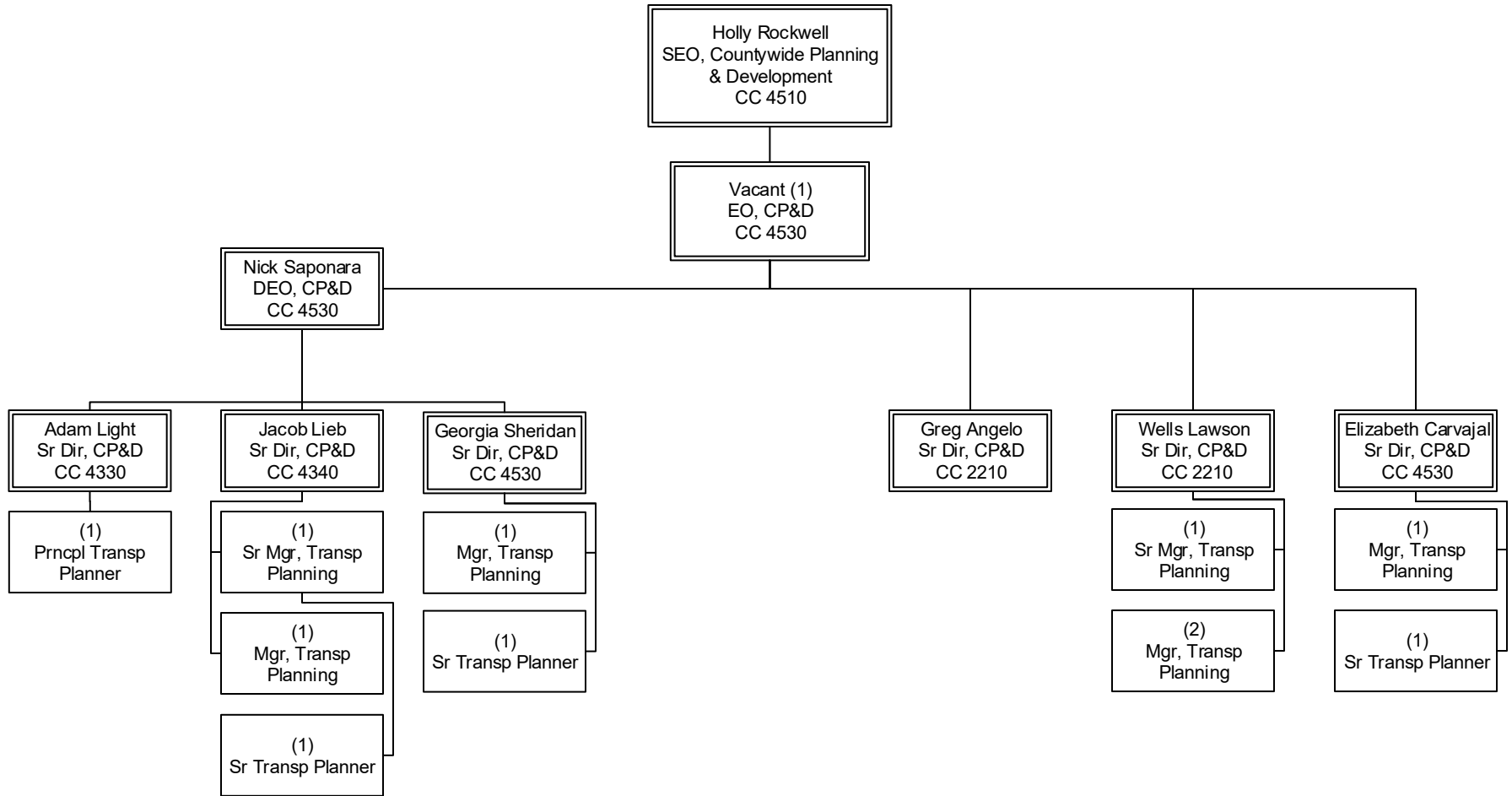

COUNTYWIDE PLANNING & DEVELOPMENT
Real Estate, TOC and TDM

Long Range Transportation Plan

Department 4200 – Cost Centers 4210, 4220, 4230

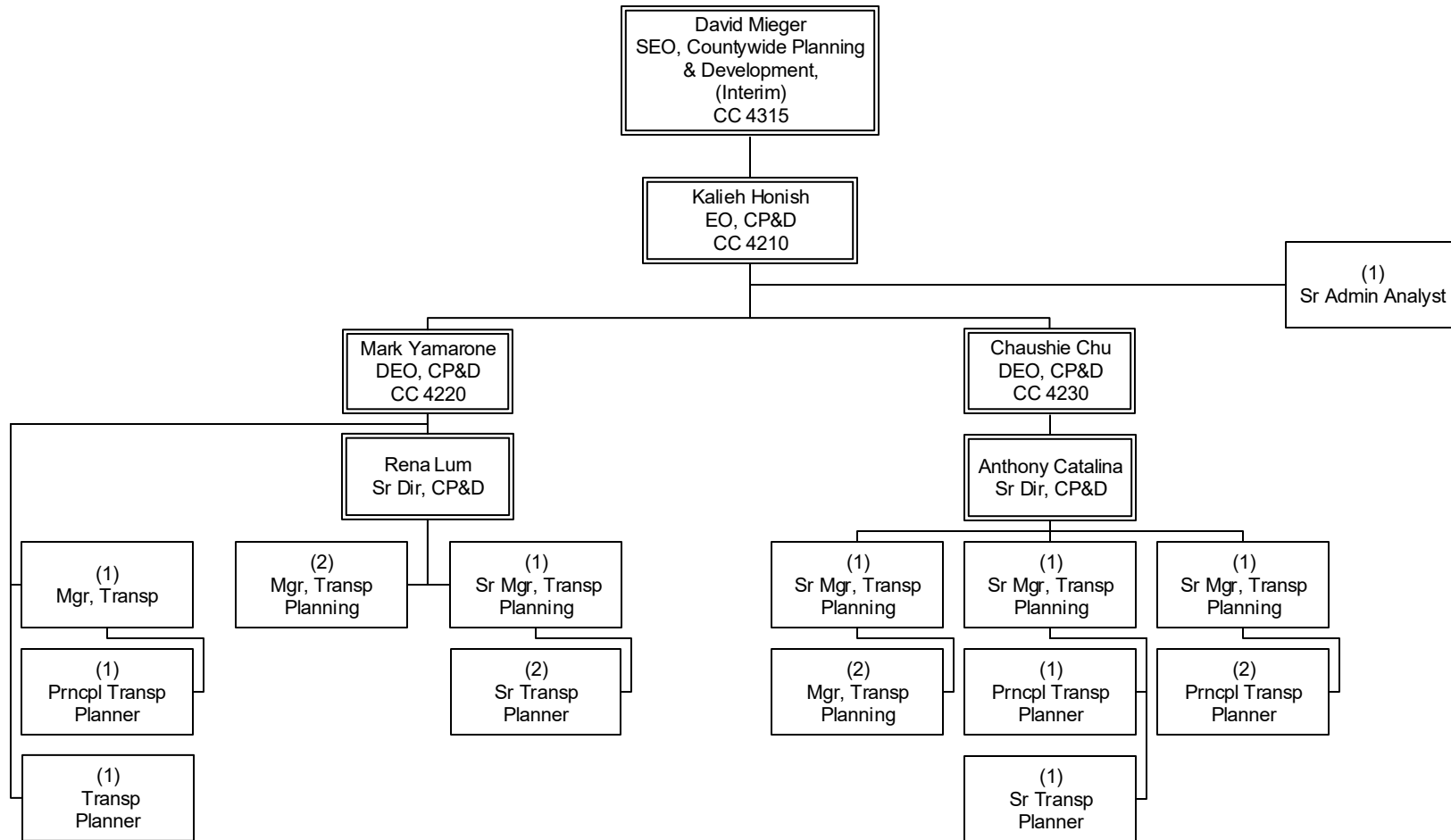

Mobility Corridors

Department 4300 – Cost Centers 4240, 4360
 Department 4301 – Cost Centers 4310, 4315, 4350, 4370

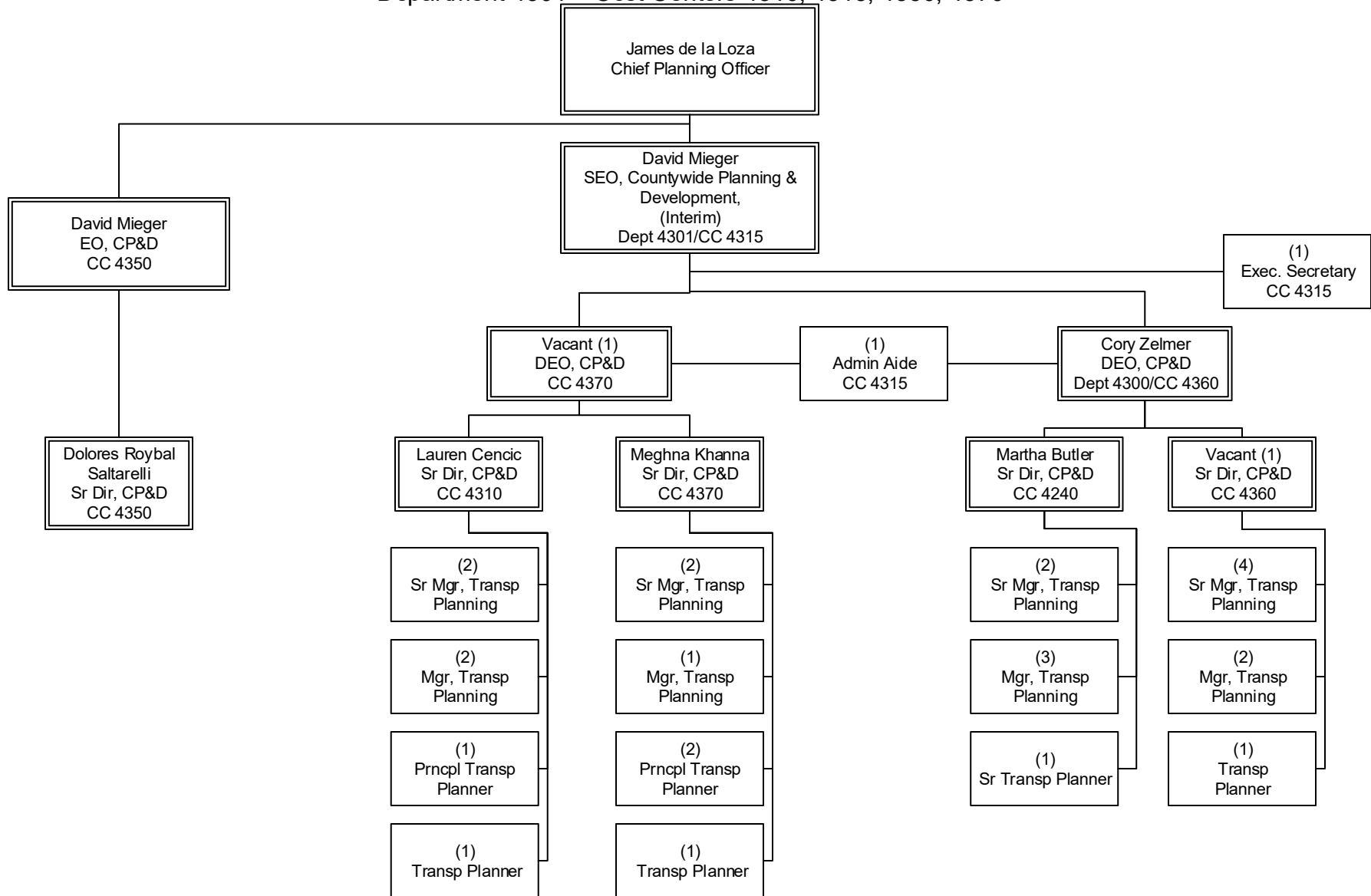

Grants Management & Oversight

Department 4400 – Cost Center 4440

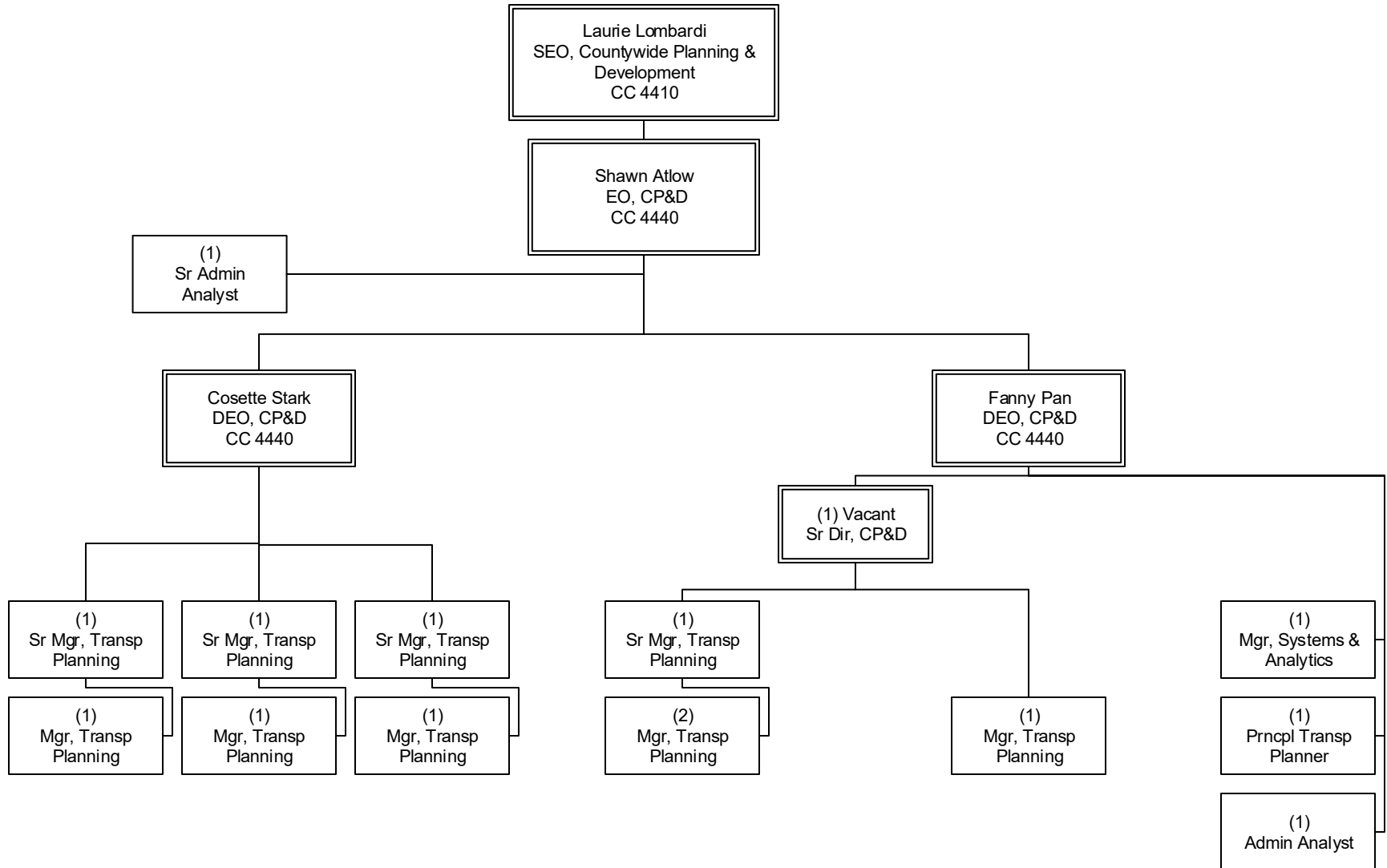

COUNTYWIDE PLANNING & DEVELOPMENT
Financial Planning, Programming & Grants

Federal/State Policy & Programming

Department 4401 – Cost Center 4420

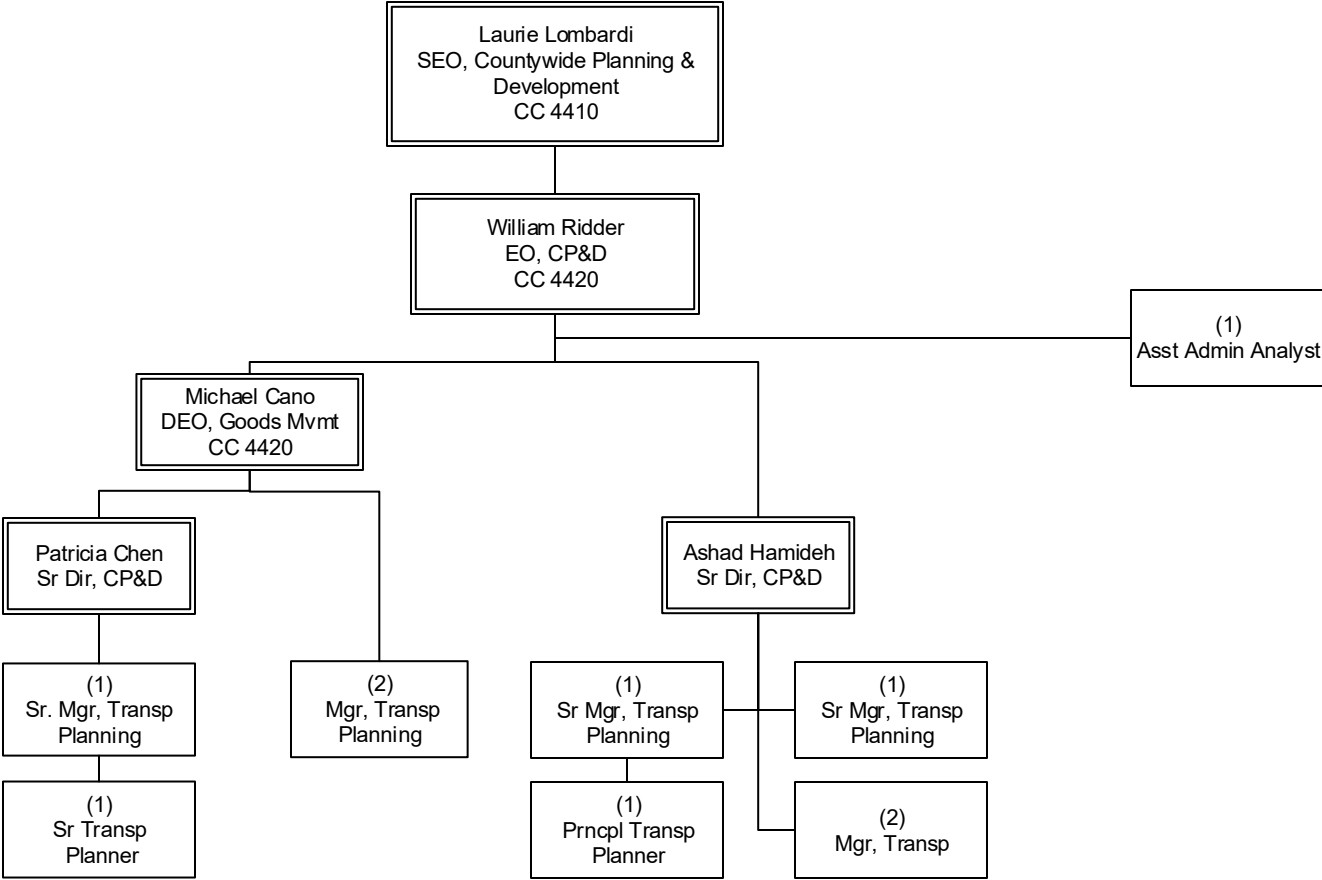

COUNTYWIDE PLANNING & DEVELOPMENT
Financial Planning, Programming & Grants

Strategic Financial Planning

Department 4402 – Cost Center 4410

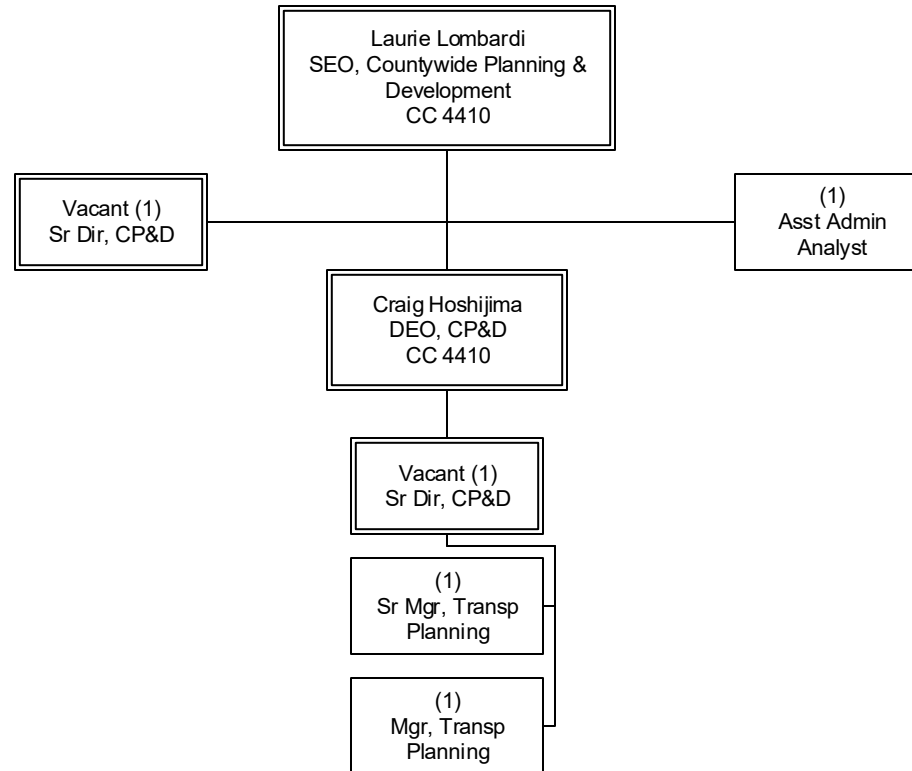

Program Management Overview

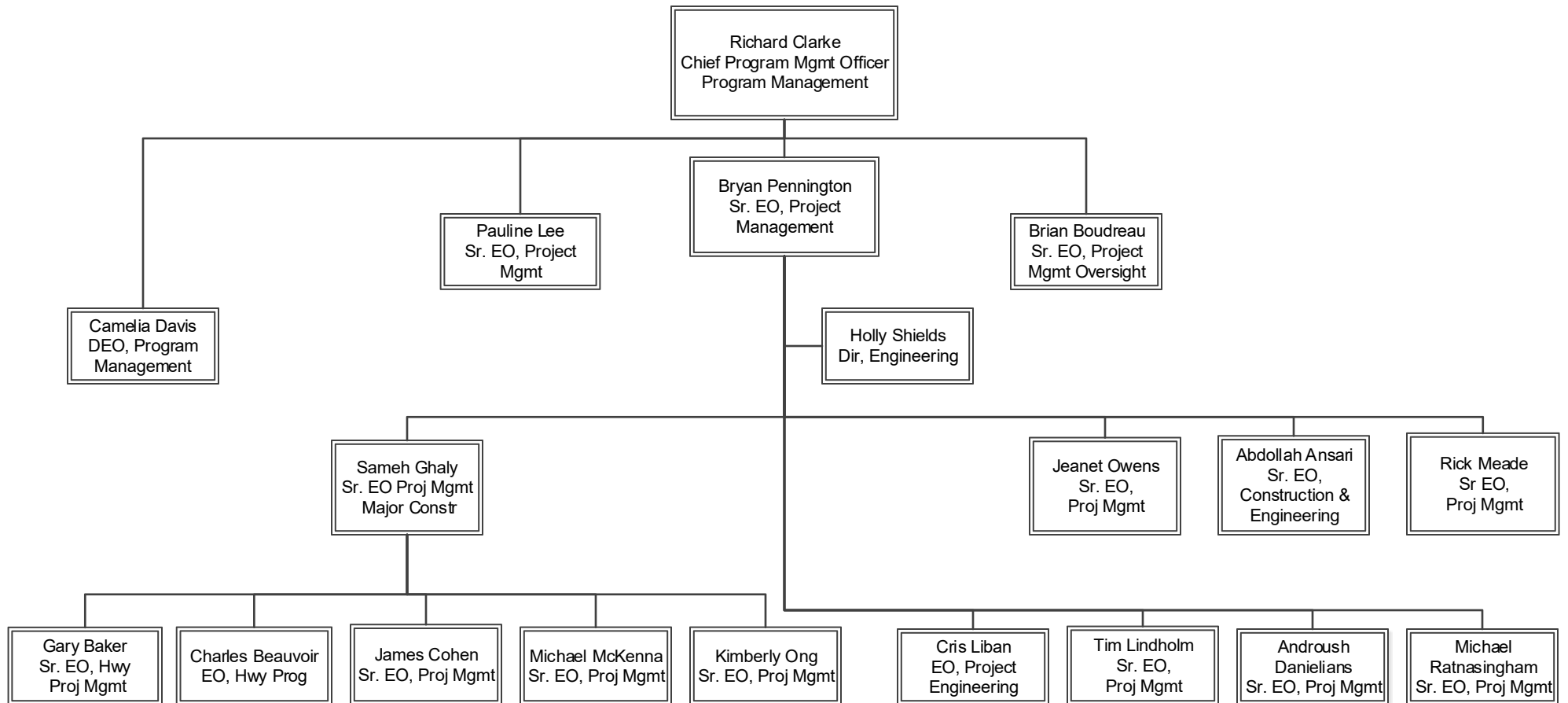

Program Management
Overview

Program Management FTE's					
FTEs by Union	Program Management, Transit	Program Control	Regional Rail	Highway Project Delivery	Department Total
Non-Contract	196	58	11	26	291

Regional Rail

Department 2402 – Cost Center 2415

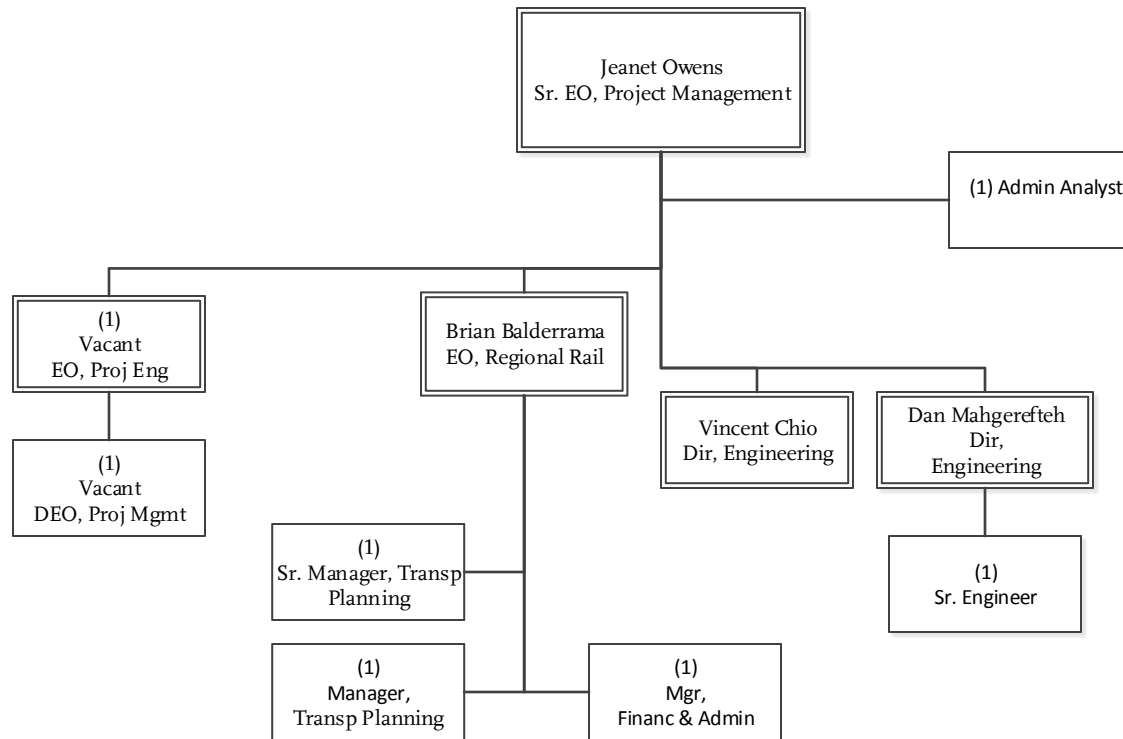

Highway Project Delivery

Department 4701 - Cost Centers 4710, 4720, 4730, 4740

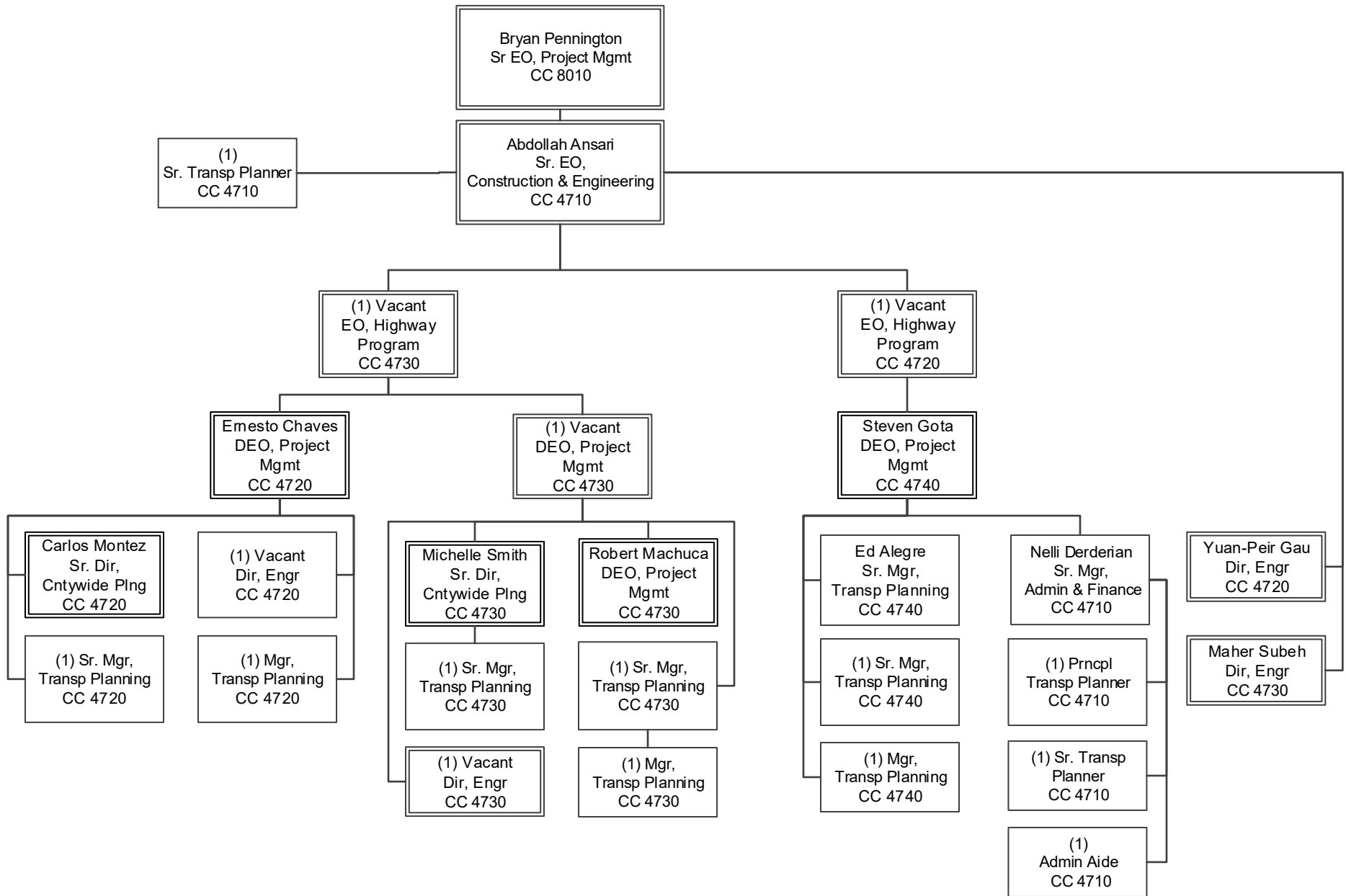

Transit - Executive Office

Department 8001 – Cost Center 8010

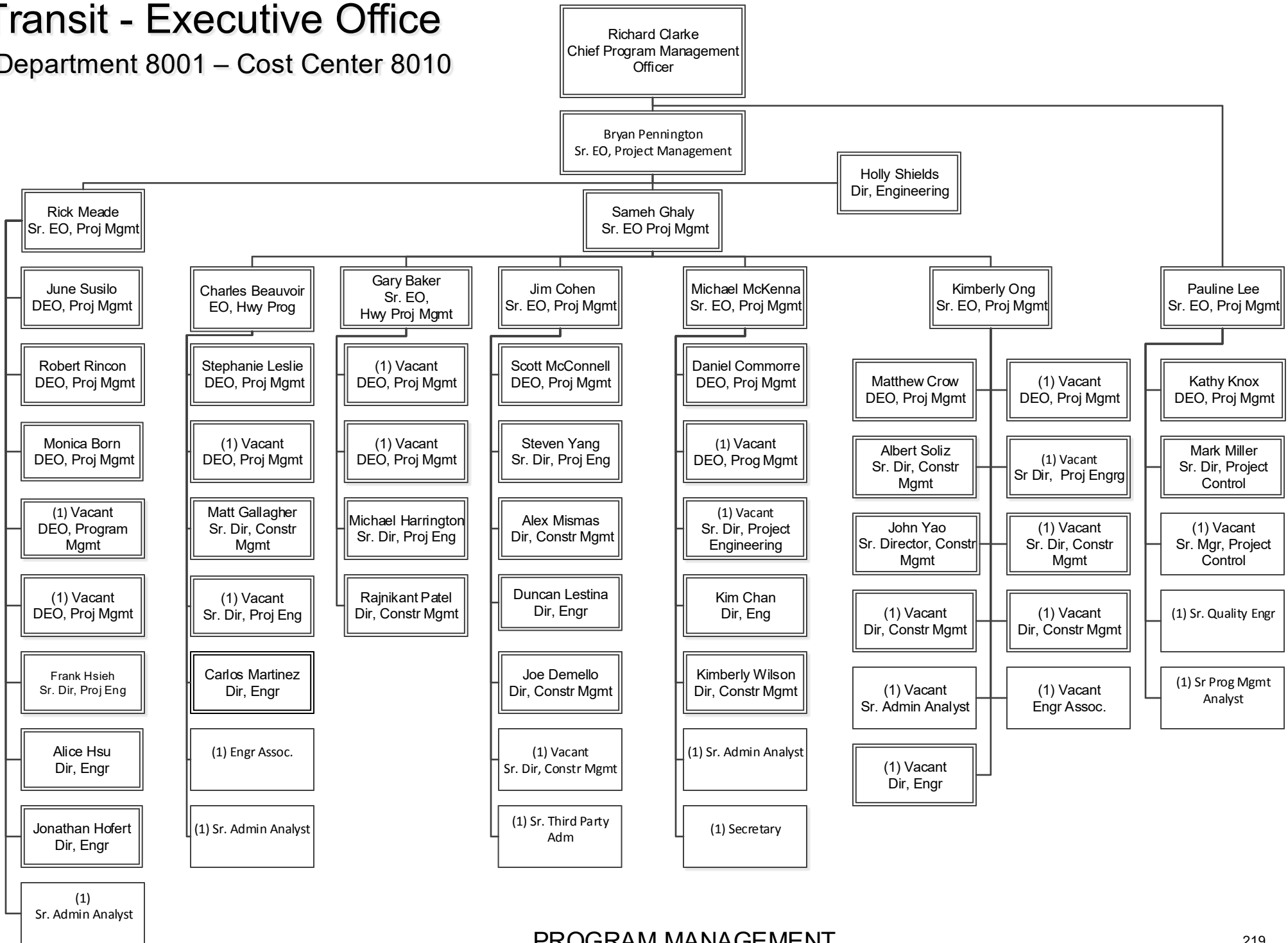

PROGRAM MANAGEMENT
Program Management, Transit

Quality Management

Department 8100 – Cost Center 8110

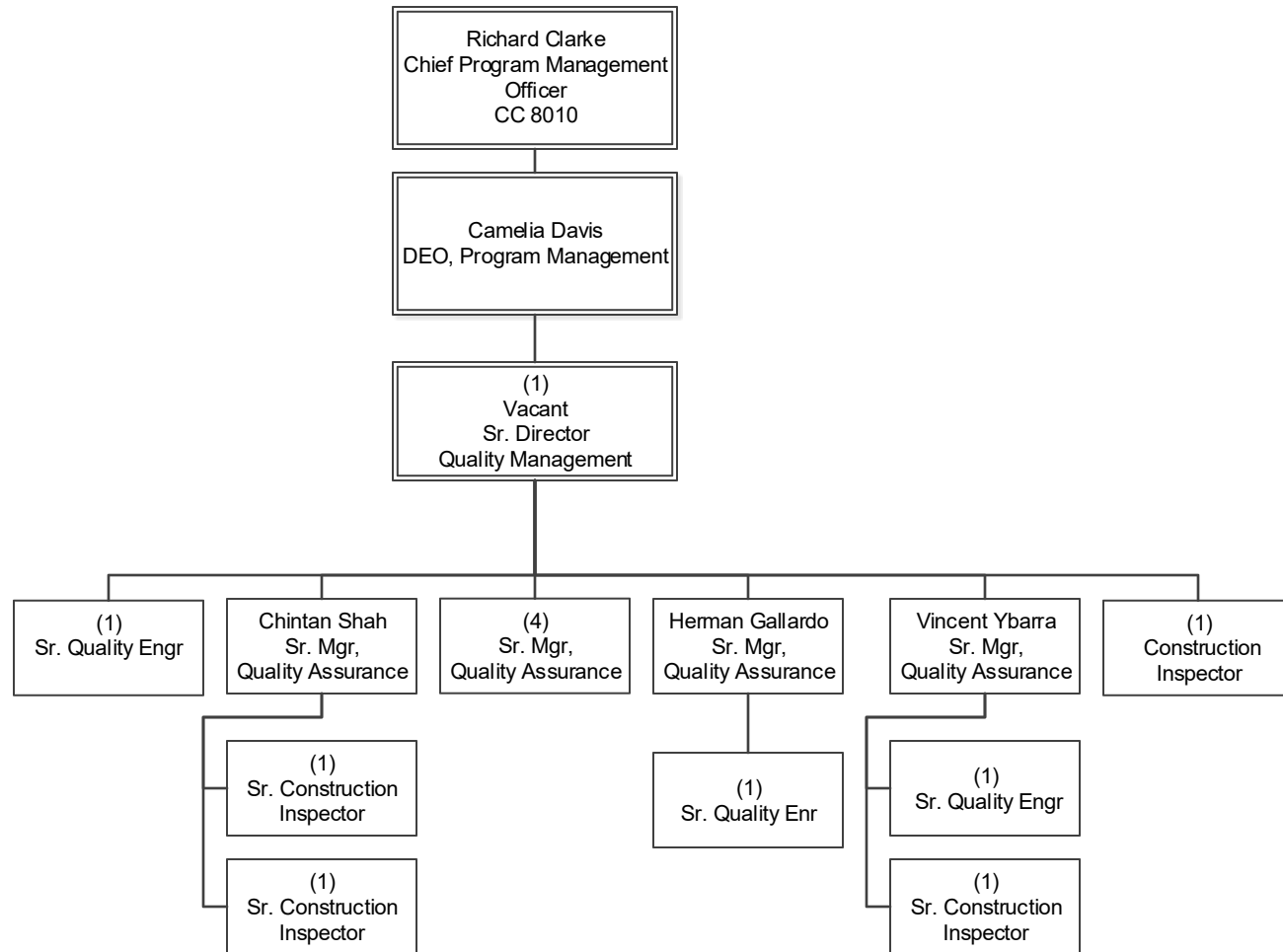

PROGRAM MANAGEMENT
Program Management, Transit

Project Engineering – Management

Department 8300 – Cost Center 8310

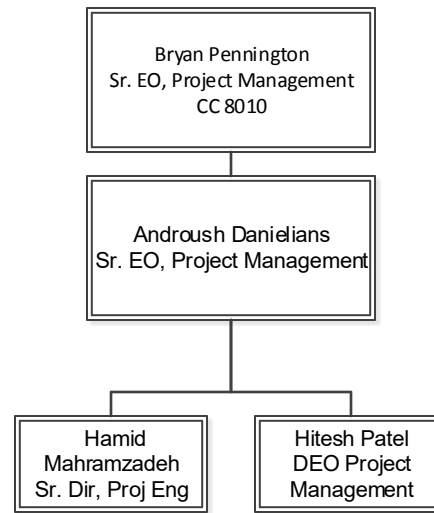

Project Engineering - Facilities

Department 8300 – Cost Center 8320

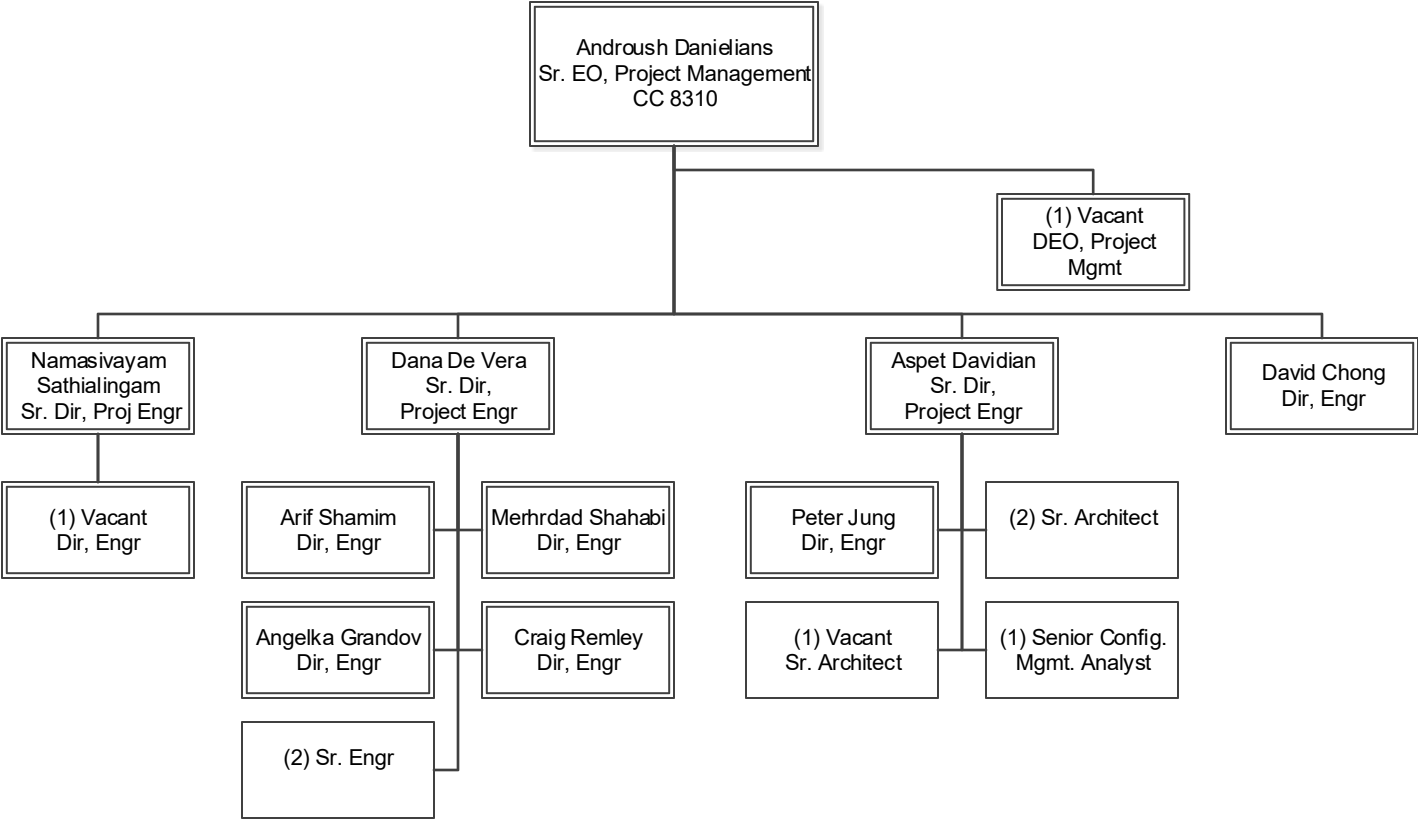

Project Engineering - Systems

Department 8300 – Cost Center 8330

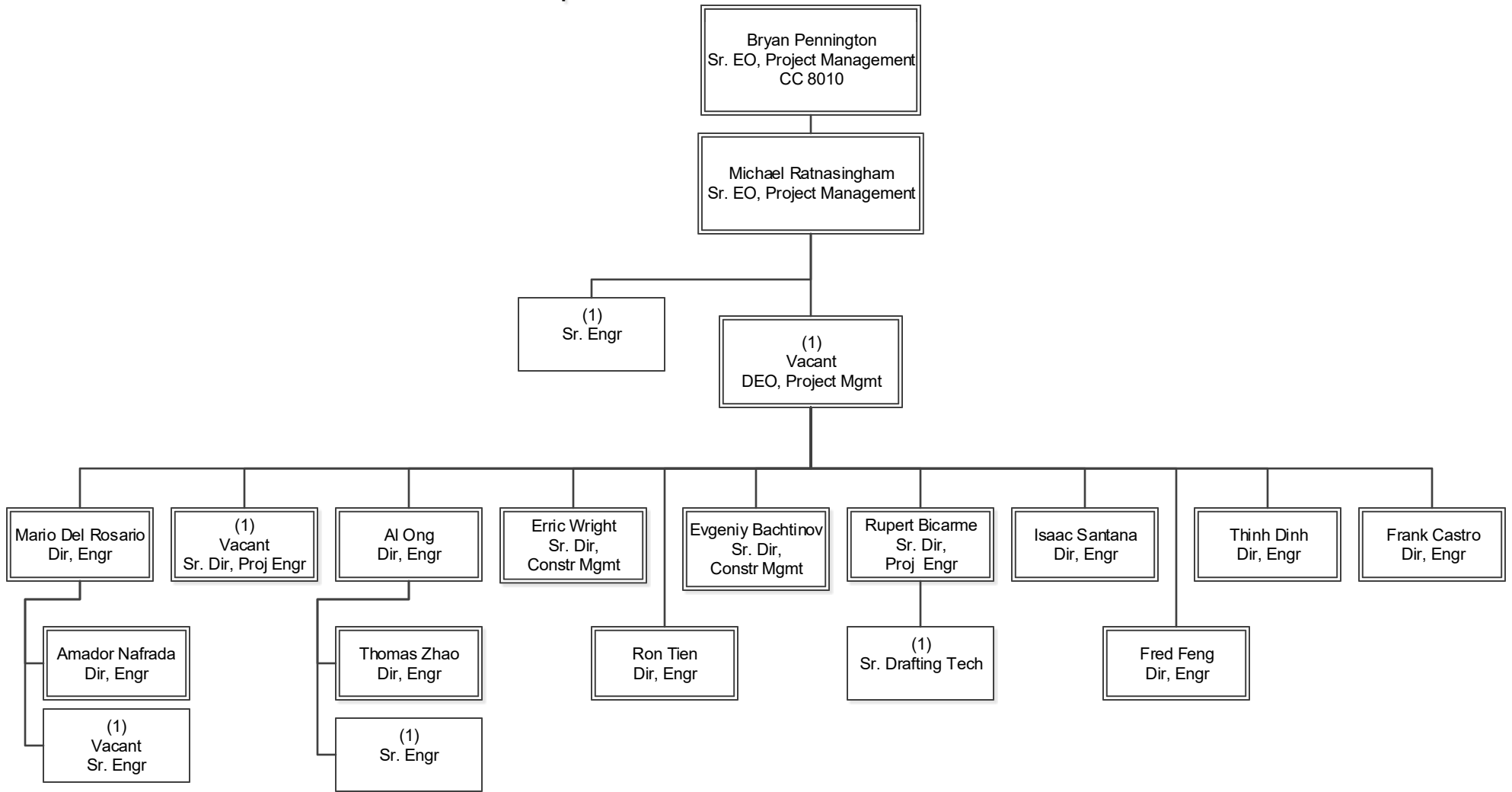

PROGRAM MANAGEMENT
Program Management, Transit

Bus Capital Facilities Engineering

Department 8300 – Cost Center 8380

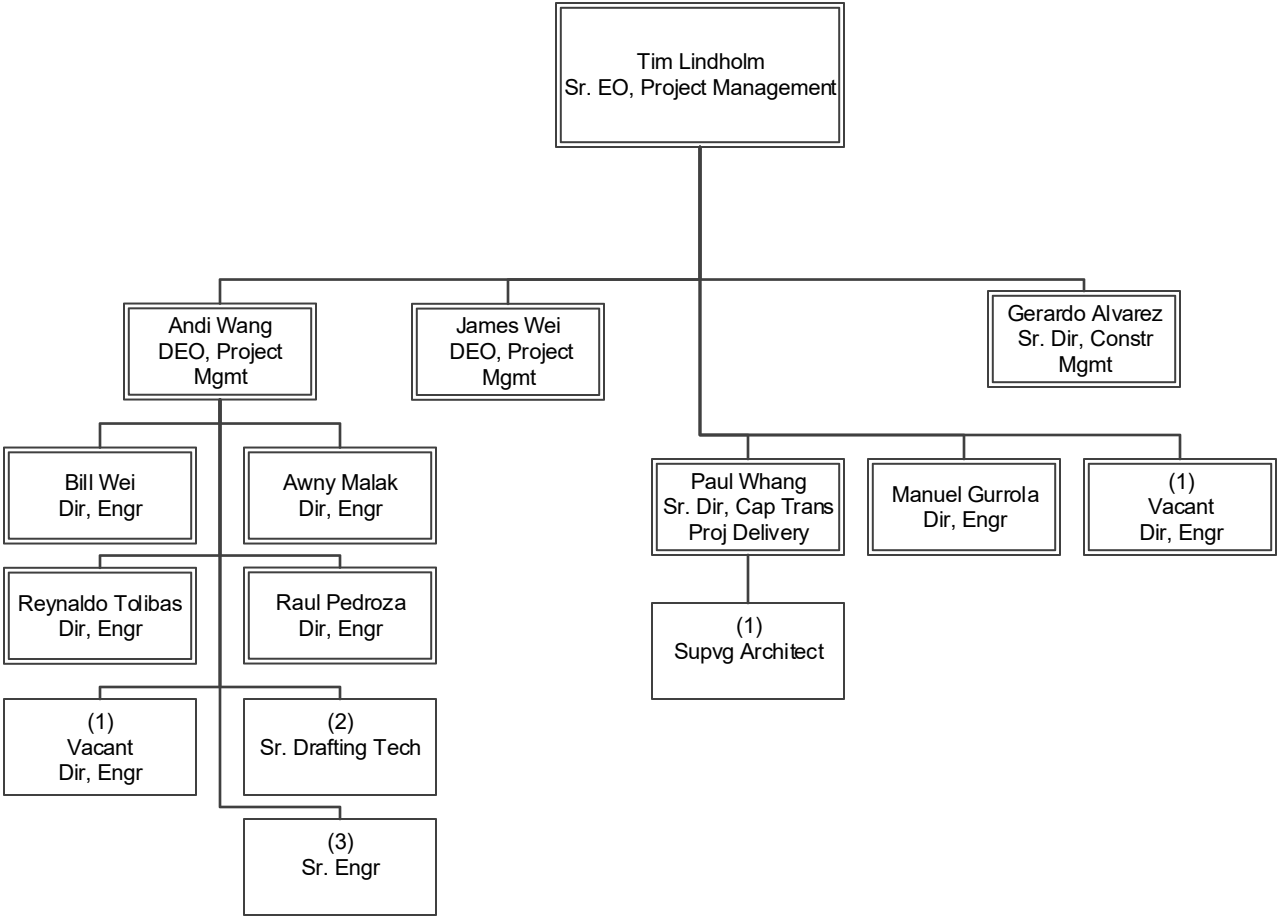

PROGRAM MANAGEMENT
Program Management, Transit

Construction Management

Department 8400 – Cost Center 8410

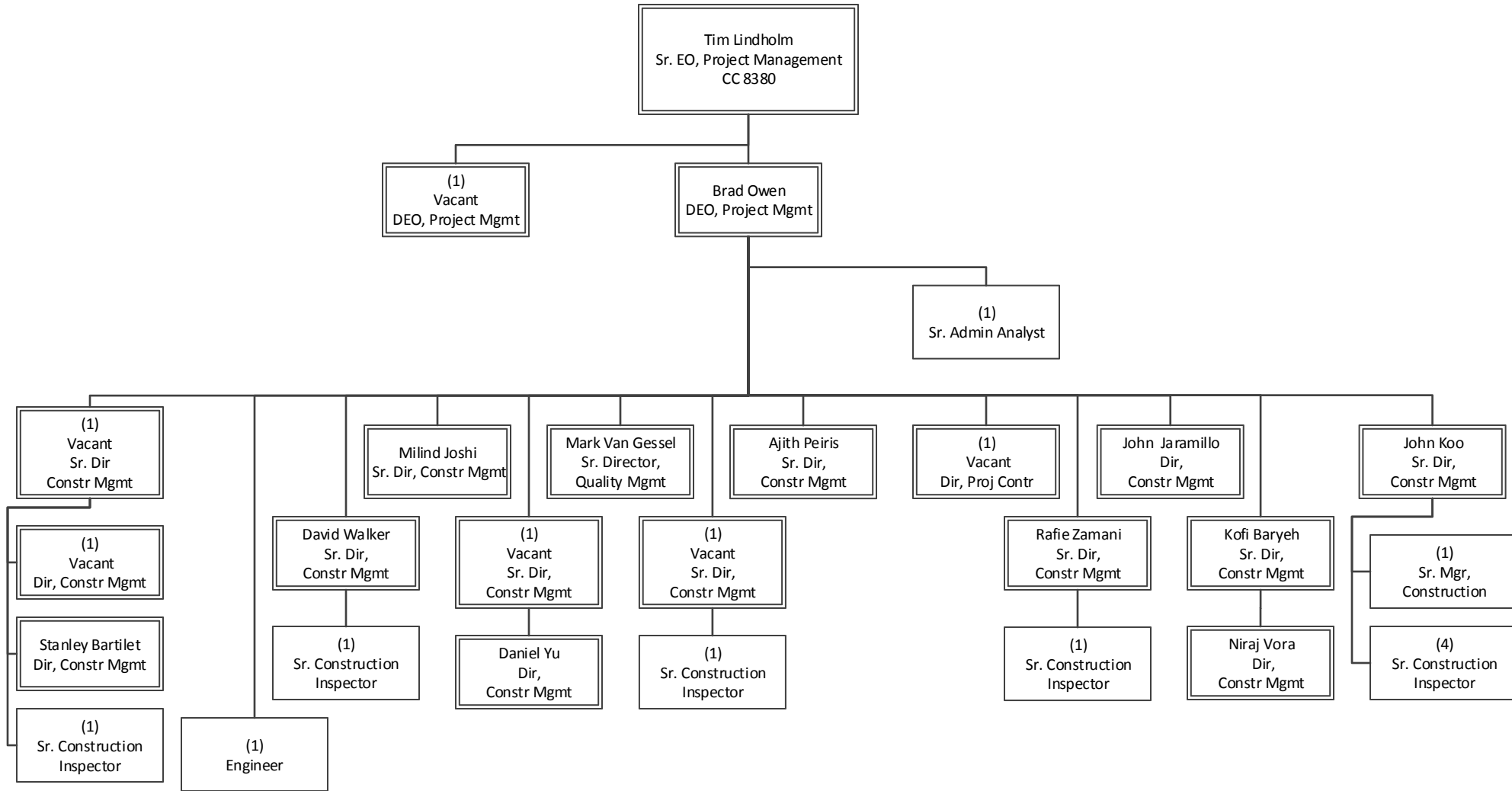

PROGRAM MANAGEMENT
Program Management, Transit

Environmental Compliance & Sustainability

Department 8400 – Cost Center 8420

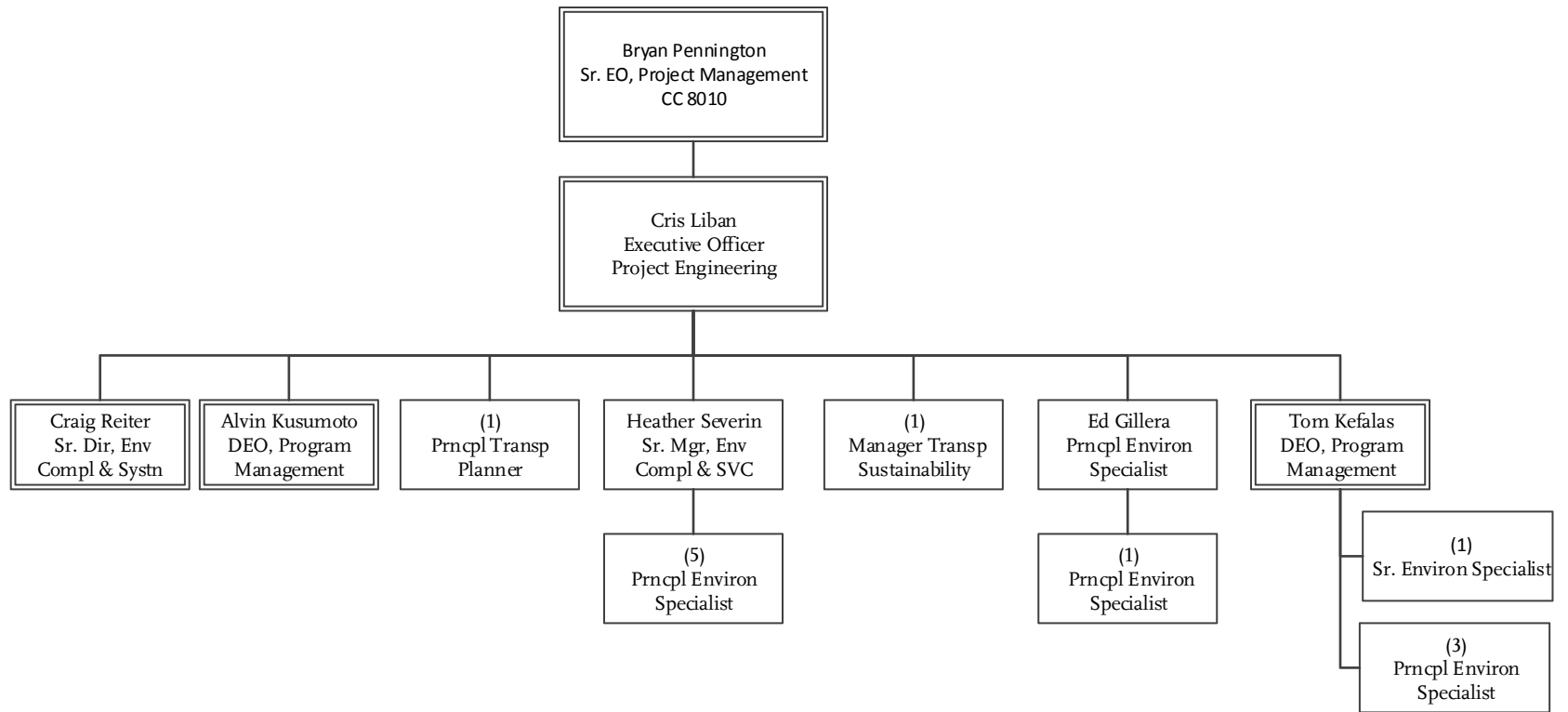

PROGRAM MANAGEMENT
Program Management, Transit

Third Party Coordination

Department 8400 – Cost Center 8430

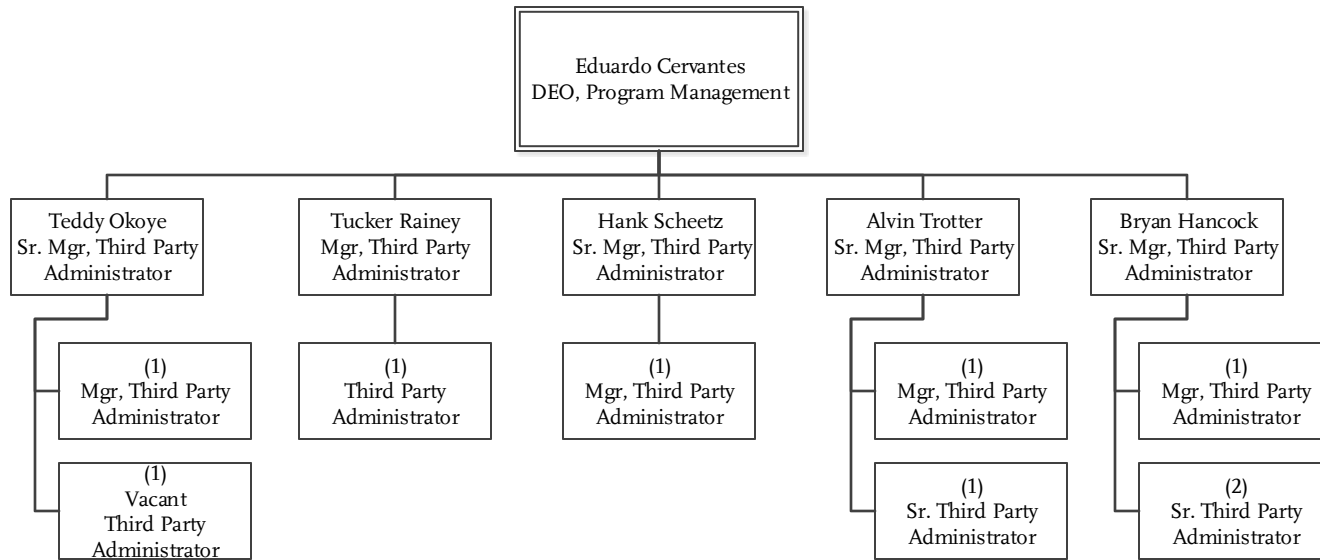

Program Management – Program Control

Department 8600 – Cost Center 8610

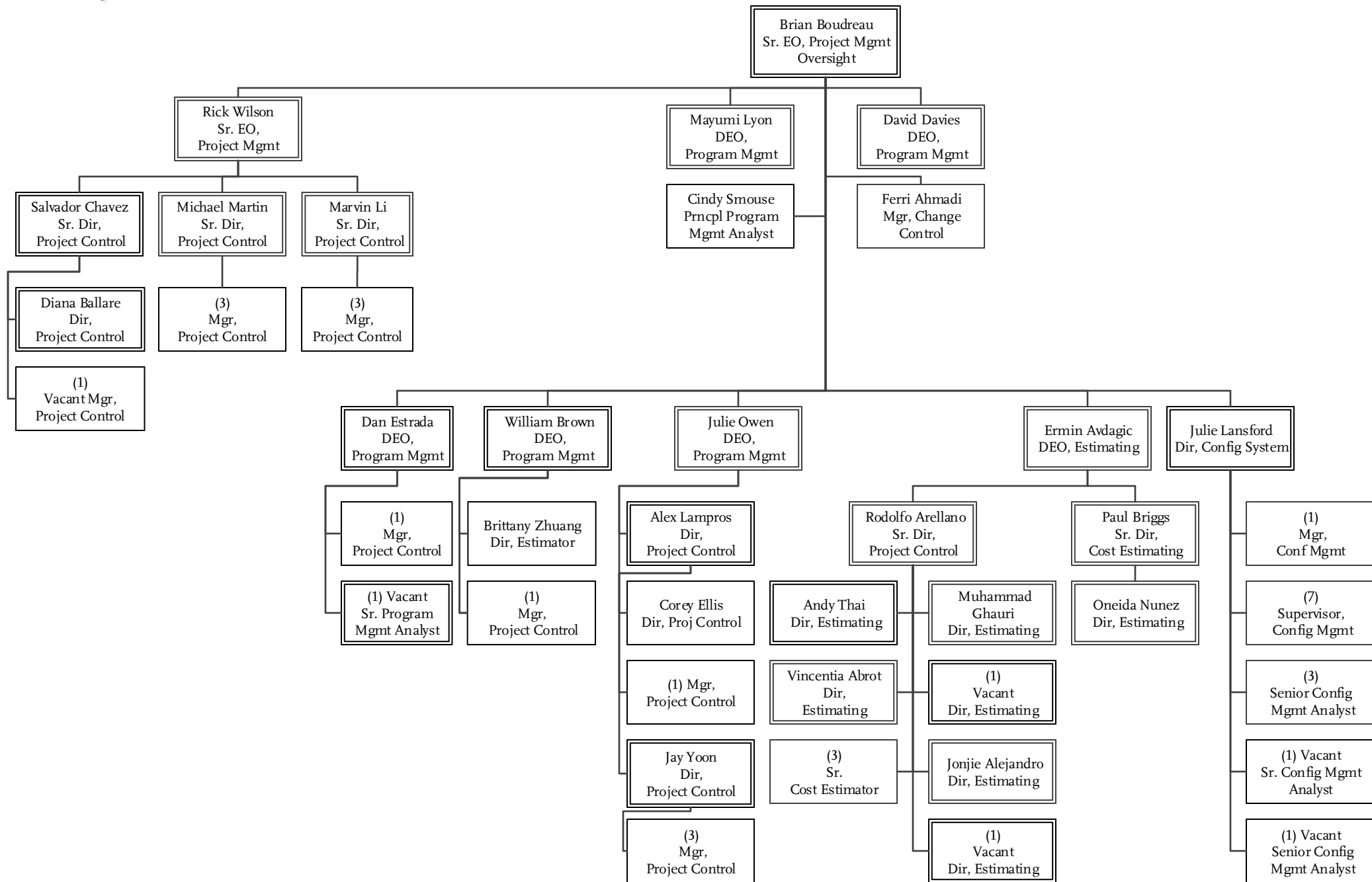

Risk/Safety and Asset Management

EO 9925 Overview

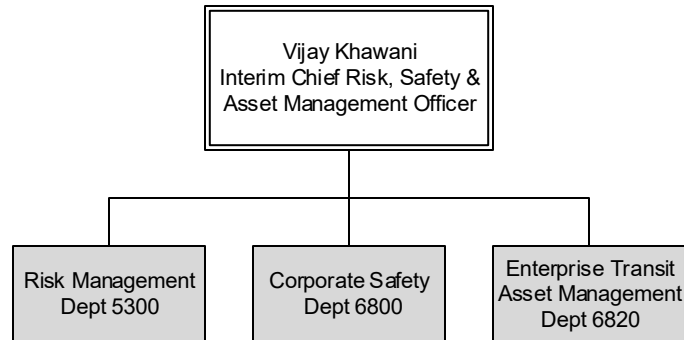

Risk/Safety and Asset Management FTEs					
FTEs by Union	Asset Management	Corporate Safety	Emergency Management	Risk Management	Department Total
Non-Contract	10	45	5	45	105
TCU	-	-	-	2	2
Grand Total	10	45	5	47	107

Risk Management

Department 5300 – Cost Center 5310

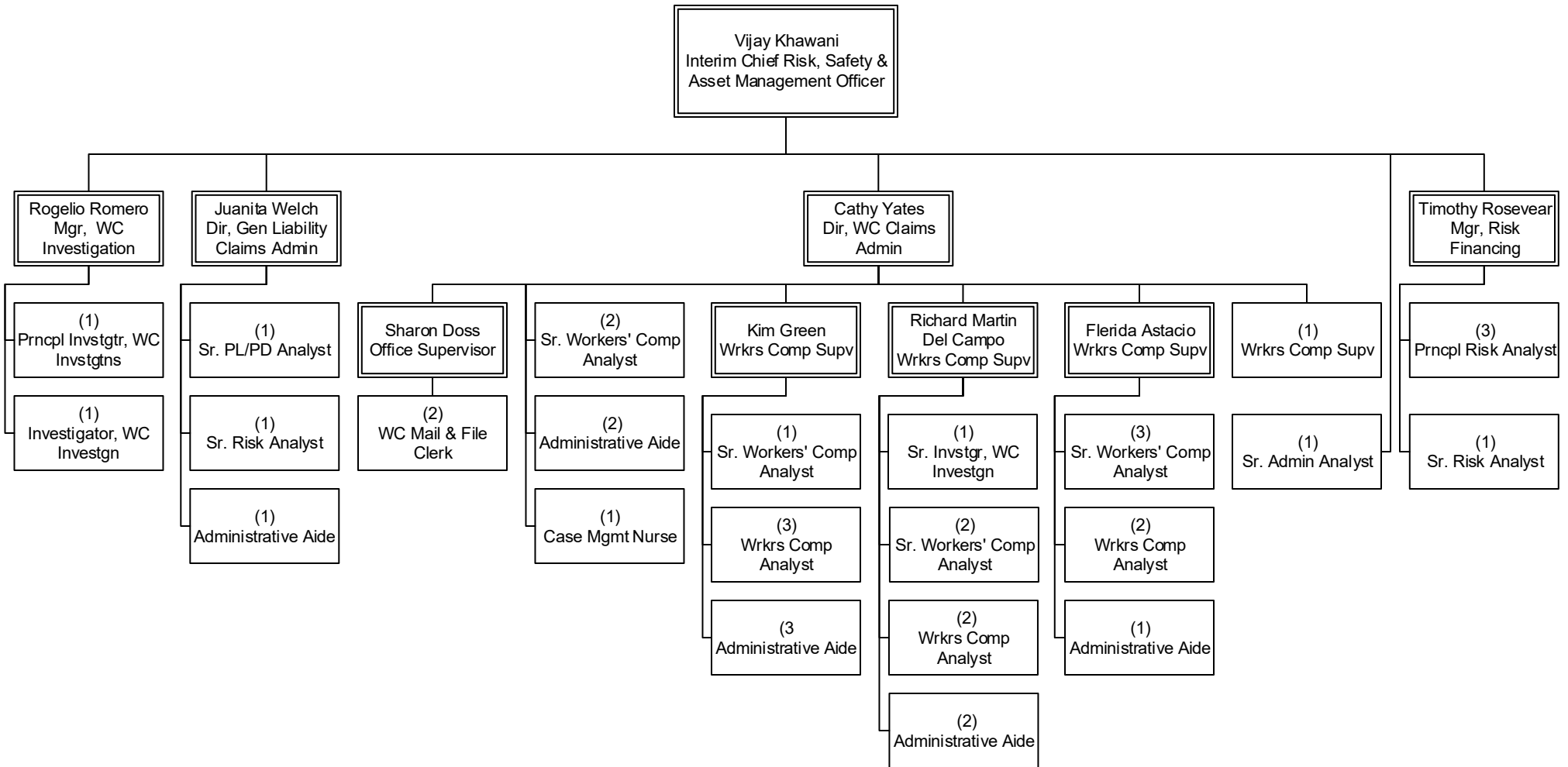

Corporate Safety

Department 6800 – Cost Center 6810

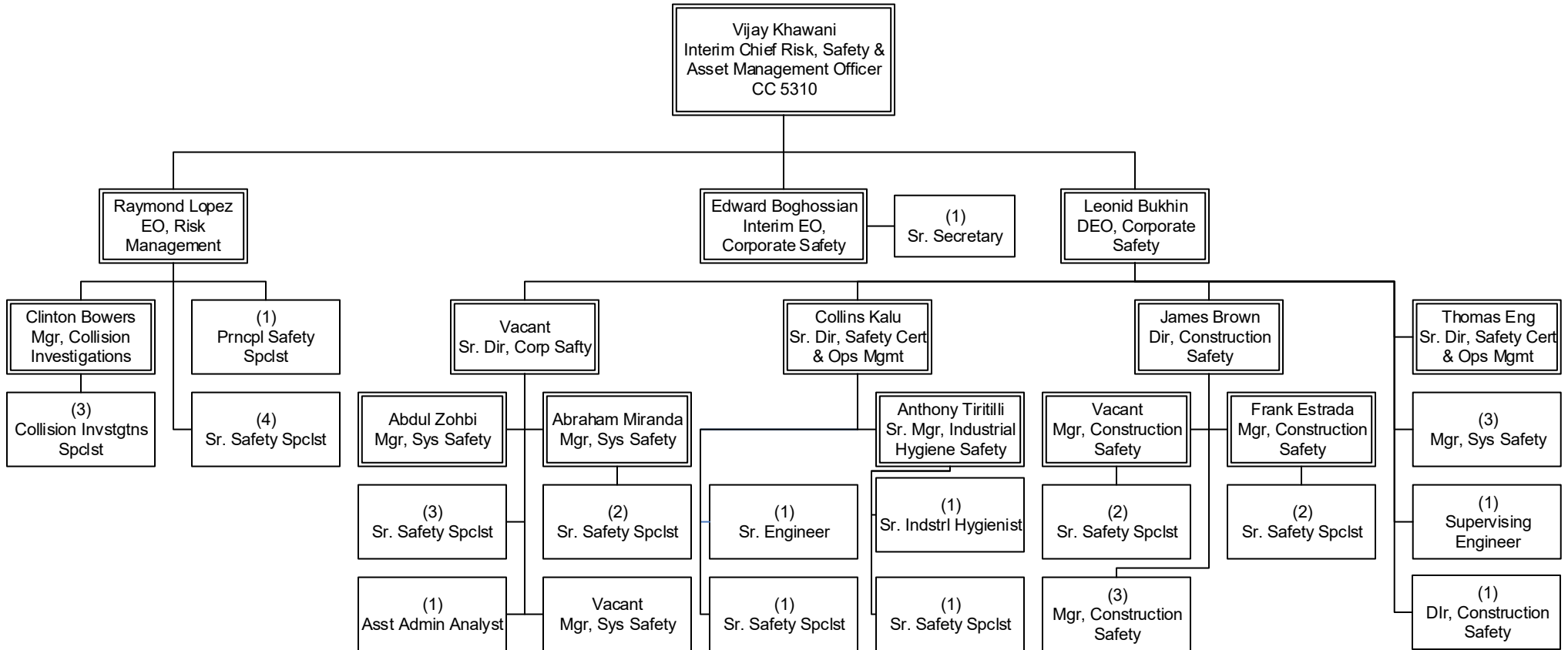

Enterprise Transit Asset Management

Department 6820 – Cost Center 6821

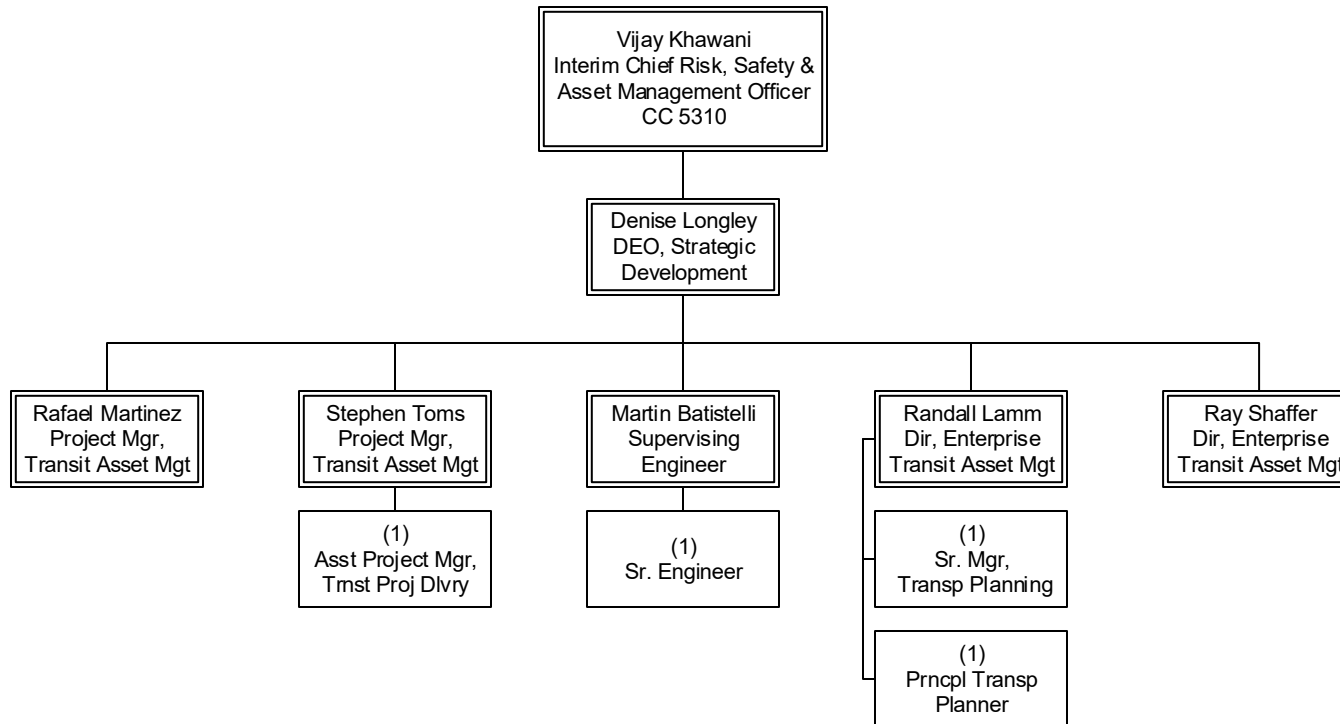

System Security & Law Enforcement

Dept 3009 – Cost Center 2412, 2610

Dept 2650 – Cost Center 2611

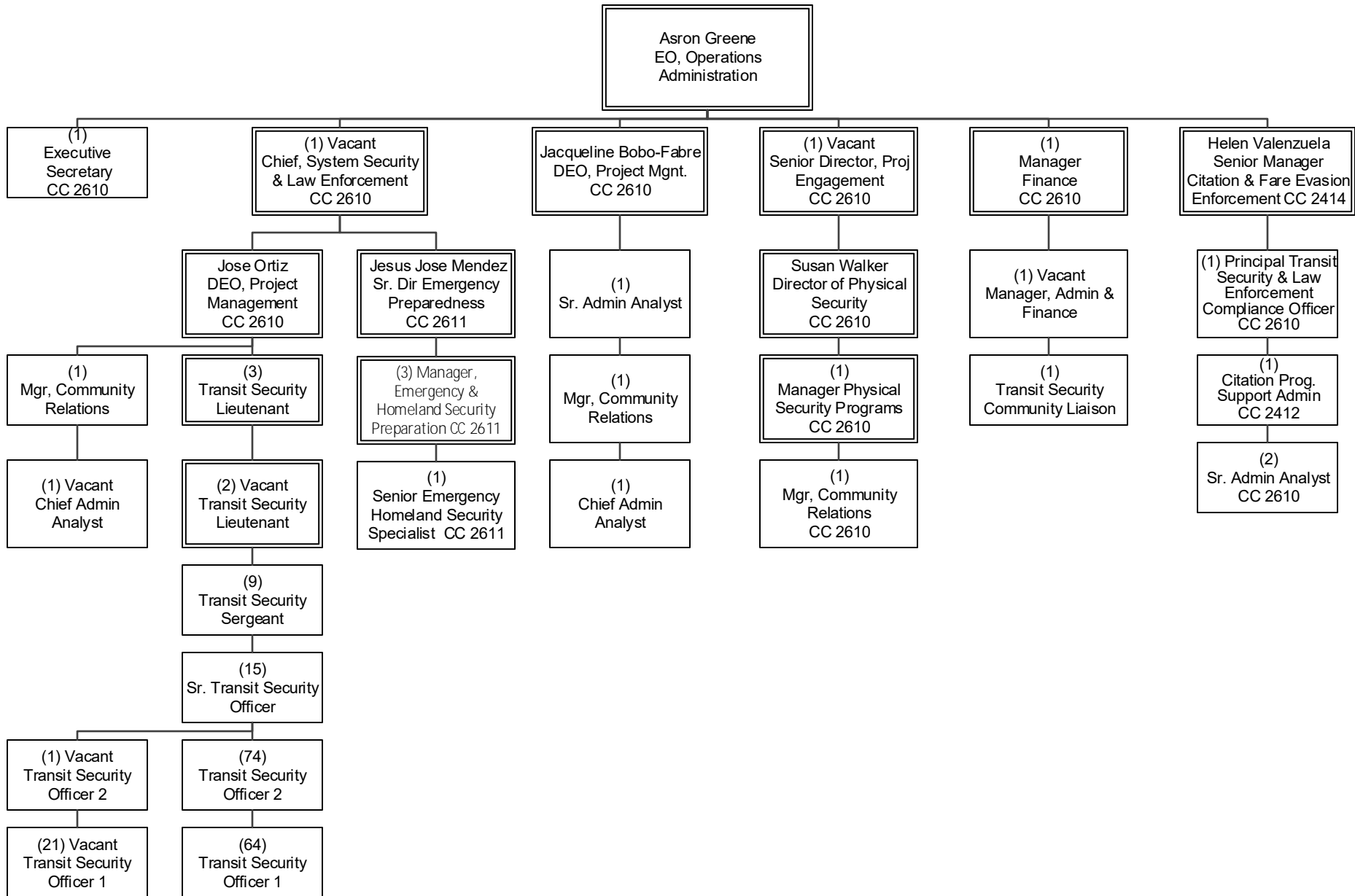

System Security and Law Enforcement FTEs	
FTEs by Union	System Security and Law Enforcement
Non-Contract	22
AFSCME	14
TEAMS	175
Grand Total	211

Vendor Contract Management

Overview

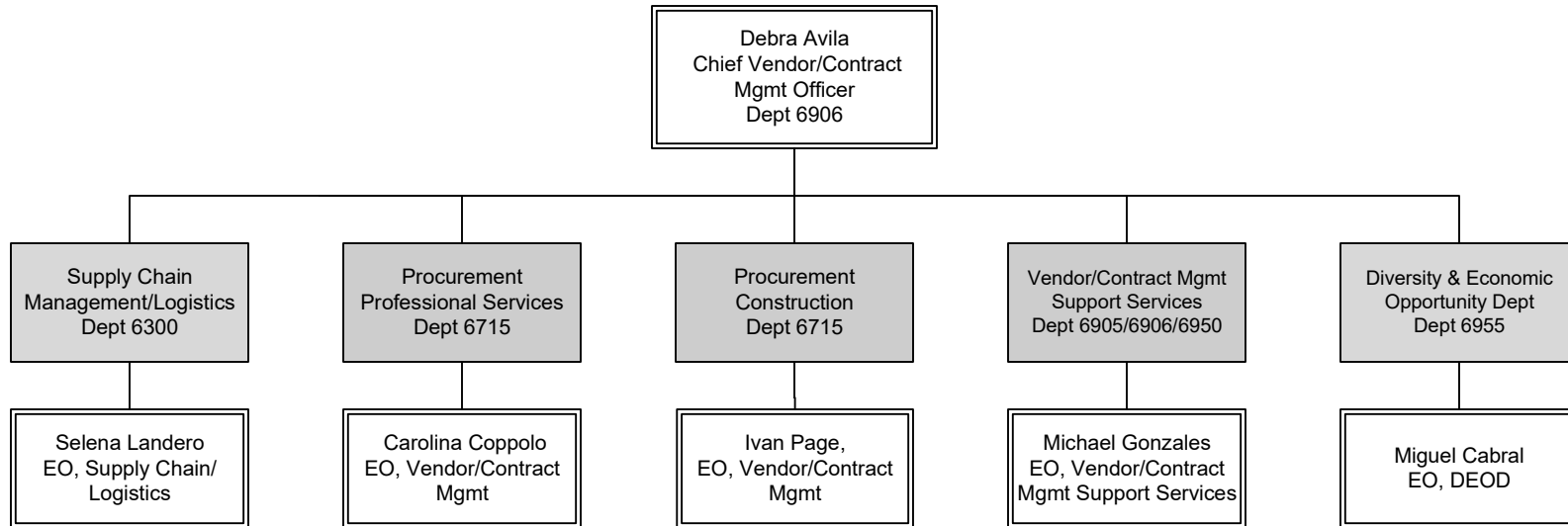

Vendor/Contract Management FTE's

FTEs by Union	Supply Chain Management	Procurement	Administration & Policy	Administrative Services	Contract Support/ Client Services	Diversity & Economic Opportunity	Department Total
Non-Contract	63	62	5	5	13	32	180
ATU	3	-	-	-	-	-	3
TCU	141	-	-	-	5	-	146
AFSCME	16	-	-	-	-	-	16
Grand Total	223	62	5	5	18	32	345

Acquisition Management Services

Department 6300 – Cost Center 6320

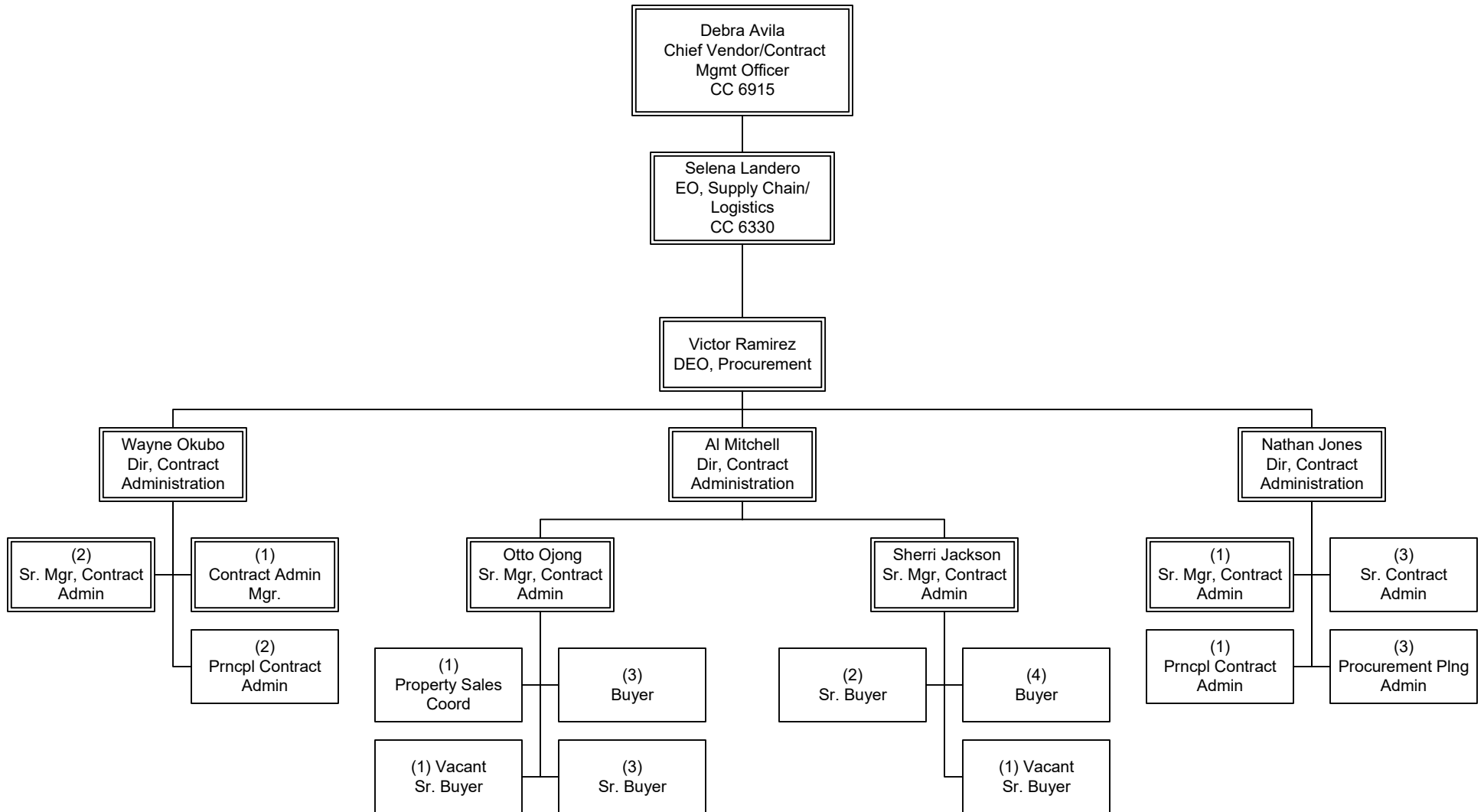

VENDOR/CONTRACT MANAGEMENT
Supply Chain Management

Inventory Management

Department 6300 – Cost Center 6330

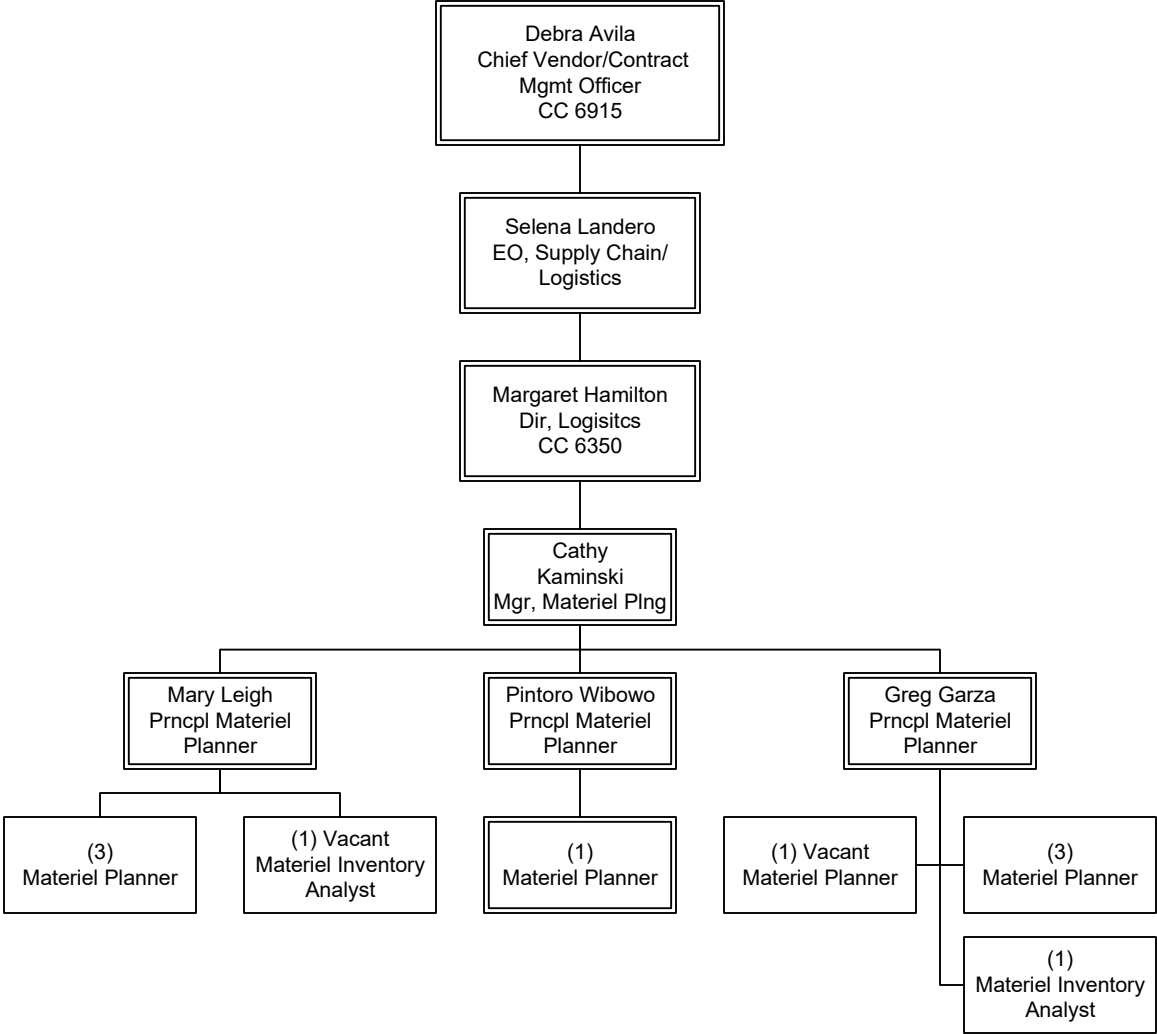

VENDOR/CONTRACT MANAGEMENT
Supply Chain Management

Logistics

Department 6300 – Cost Center 6350

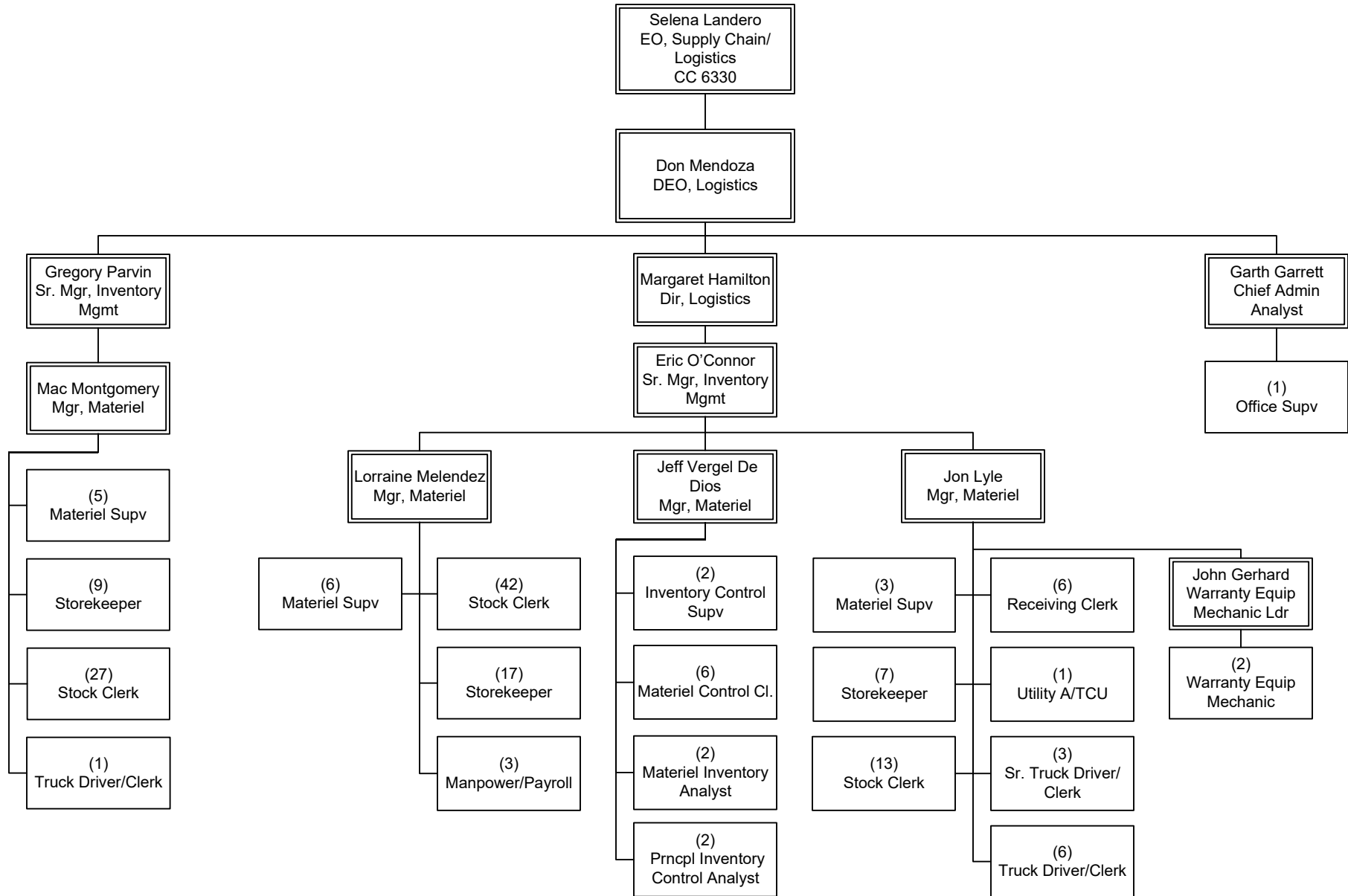

VENDOR/CONTRACT MANAGEMENT
Supply Chain Management

Procurement

Department 6715 – Cost Center 6940

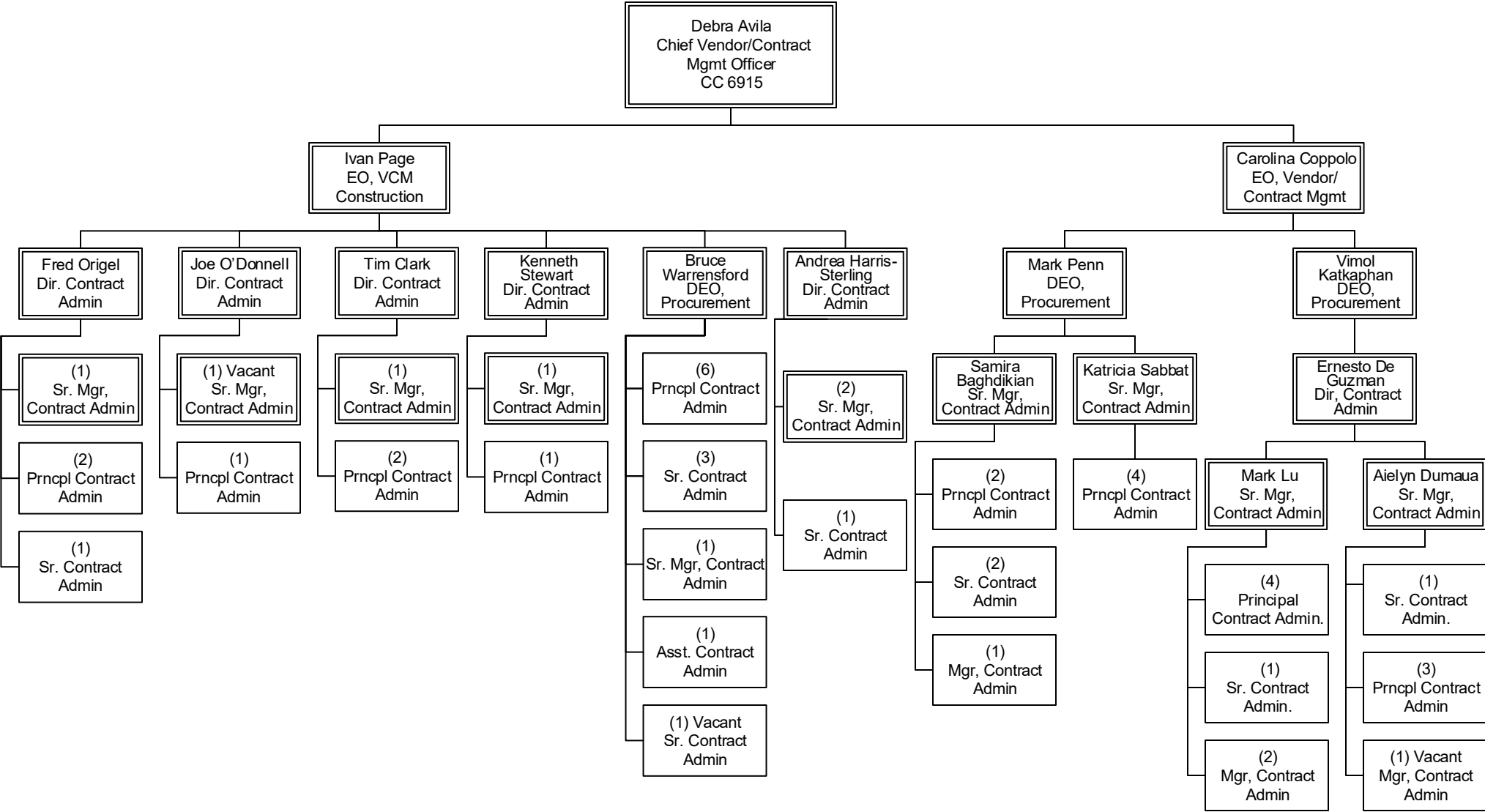

VENDOR/CONTRACT MANAGEMENT
Procurement

Administration & Policy

Department 6905 – Cost Center 6925

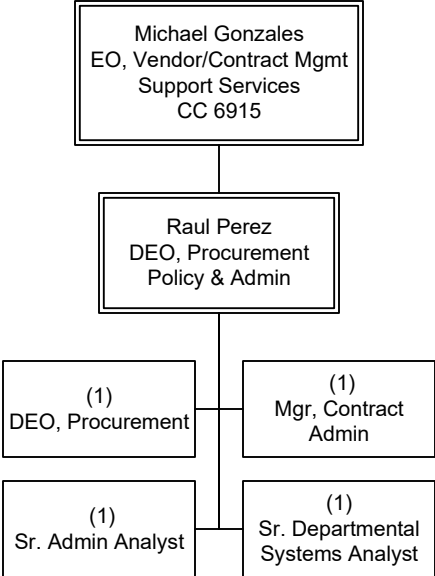

VENDOR/CONTRACT MANAGEMENT
Administrative Services

Administrative Services

Department 6906 – Cost Center 6915

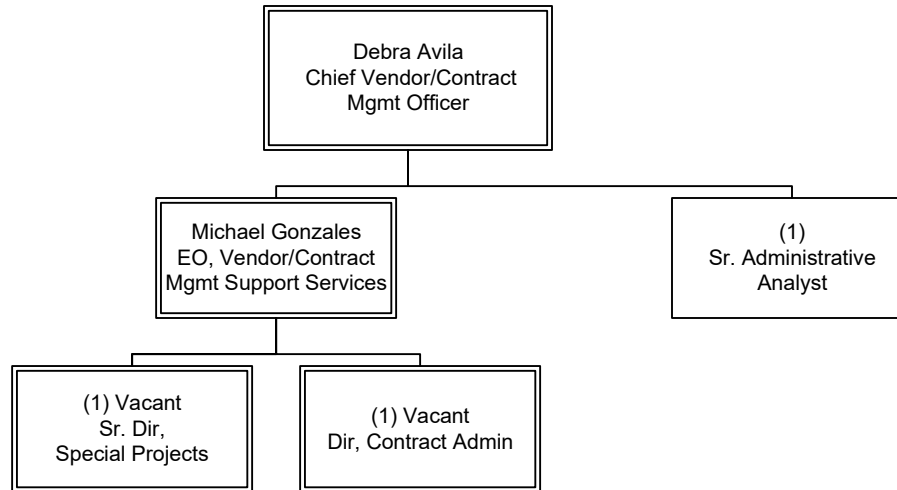

Contract Support/Client Services

Department 6950 – Cost Centers 2514 & 6951

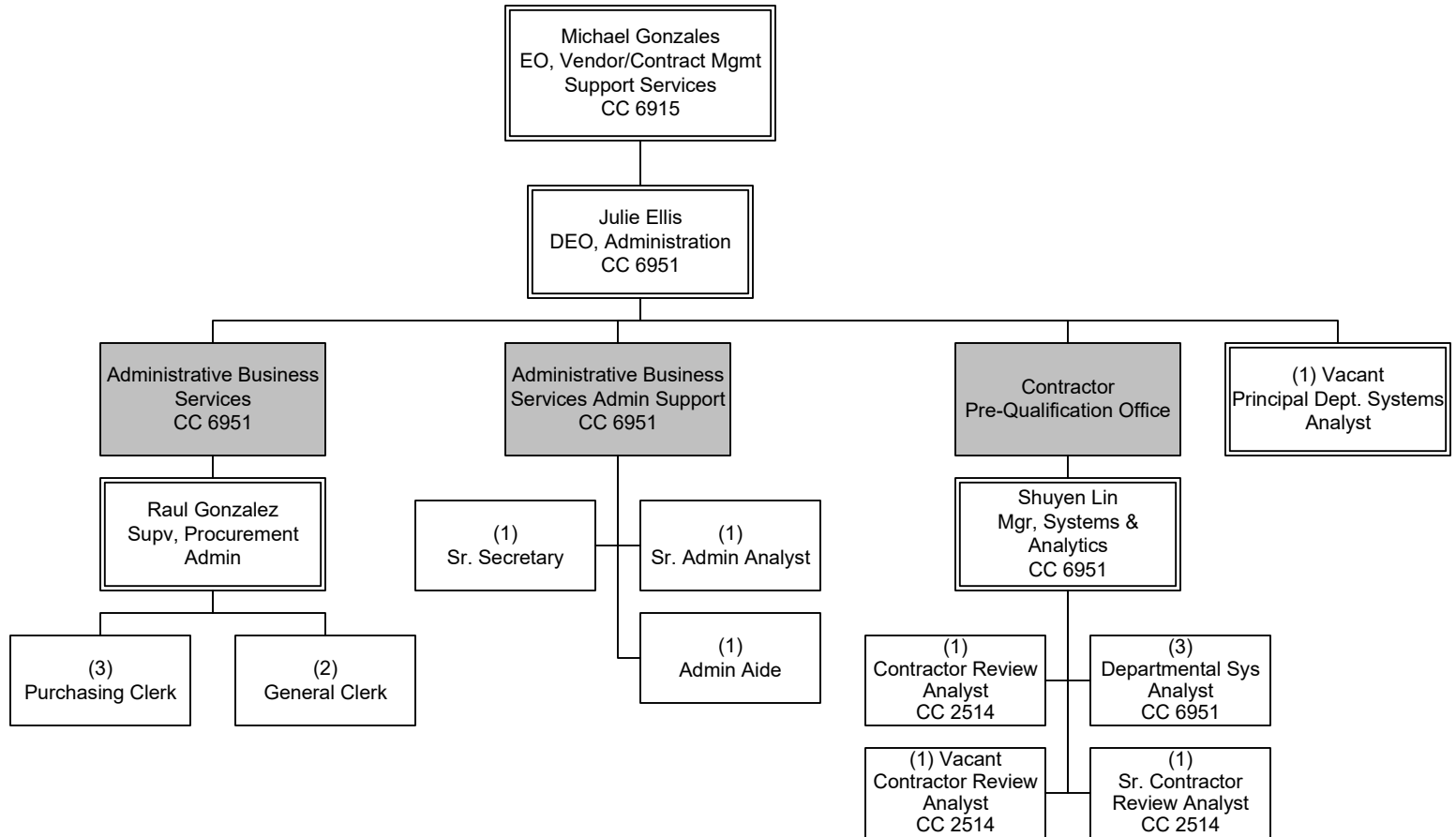

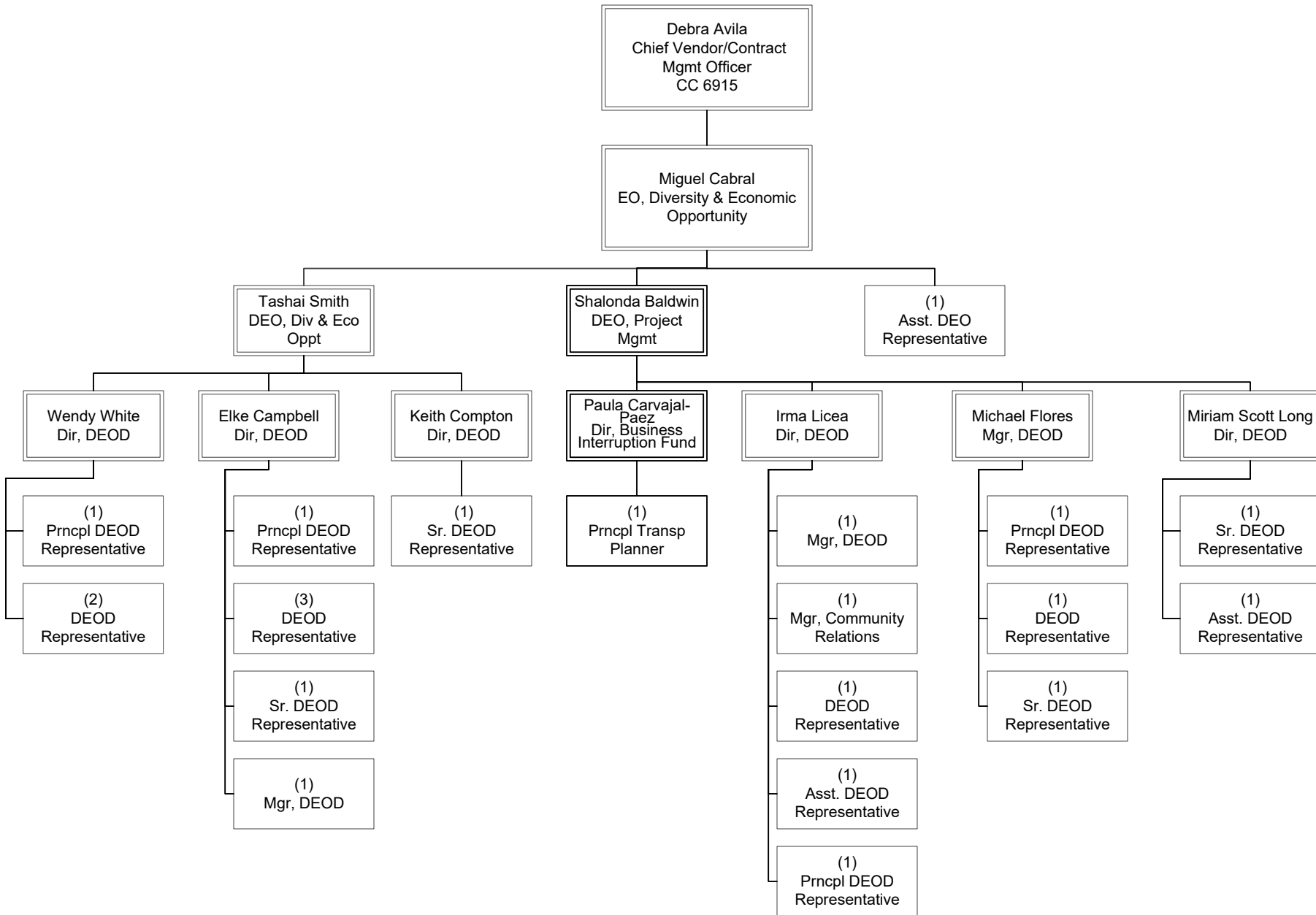

Diversity & Economic Opportunity Department

Department 6955 – Cost Center 2130



VENDOR/CONTRACT MANAGEMENT
Diversity & Economic Opportunity Department

 Los Angeles County
Metropolitan Transportation Authority
One Gateway Plaza
Los Angeles, CA 90012-2952

 213.922.6000

 metro.net

 [@metrolosangeles](https://twitter.com/metrolosangeles)

 [losangelesmetro](https://www.facebook.com/losangelesmetro)

