

Osher at RIT

News and Events

April 2014



Greetings from the Chair

We are almost at another Osher year-end. While year-end means budgets and fiscal planning, year-end also oftentimes means a change in Osher committee members as well. We are an organization which would not function without the dedication of people who are willing to help with everything from course leading to committee membership and we need you. Please take a look at the Org Chart in this newsletter on page 10 and go to the Osher website. Click on the Osher Handbook link to see what these committees do and which one sounds like fun to you. Please contact the current committee chairperson via the listed email address on the org chart to volunteer. If a committee has many active members everything goes better!

Shortly, we will be offering another First Aid/AED training session. While we don't have a date yet – it will be held on a Friday afternoon in the spring. Twenty people took this training the last time. If you are already trained and your certification is current, we would like to add you to our list so please email Osher.info@rit.edu with your name and when your certification ends. Please look for an eBlast announcing the training date.

Keep your calendars free for the upcoming annual meeting on Friday, May 2 at 2 PM. See the notice on page 3 of this newsletter to see a picture and bio of the speaker. See if you see the family resemblance as he is our newsletter's editor's son, Eric Yellin!

Another highly anticipated event is coming up on Friday, June 13 when we once again gather at the Genesee Valley Park for the year-end picnic. Let's hope for the perfect sunny day!

The campaign to "Save a Buck, Pick It Up!" was a huge success! Osher members saved us over \$558 in postage costs by picking up their catalog instead of having it mailed to them. Plus delivery time was significantly shortened! Look for this campaign to continue in the future!

Well, I need to get this our editor. I am sure there is more I could say, but this will have to do for now!

Sincerely,

Nita Genova

Osher Chair of Council nmgbolly@aol.com

Osher Speakers Bureau

April will see Osher Speakers greeting spring with several appearances in our community:

- 4/2 - **Beth Van Fossen** - "Global Warming" - Retired Men's/Women's Club, Metro YMCA
- 4/3 - **Jerry Honch** - "Downton Abbey..." - Greece Library
- 4/9 - **Flo Paxon** - "Why Mediate" - Retired Men's/Women's Club, Metro YMCA
- 4/30 - **Tim McDonnell** - "Underground Railroad..." - Retired Men's/Women's Club, Metro YMCA

Thanks to **Ed Scutt** for jumping in to help us with a last minute request - presenting "Acting: Choices and Listening" at the Pittsford Seniors Men's Group on 3/14.

Dennie Bortree

Chair Outreach/Speakers dbortree@att.net



Osher members **Jim Roddy**, **Debbie Huff**, **Sandy Smith**, and **Joel Elias** along with **Julian and Mary Jane Thomas** and **Nita Genova** (not pictured) attended the Lifespan Celebrates Aging luncheon. Melissa Taylor from the office of RIT Government & Community Relations also enjoyed the afternoon.

Notes from the Program Administrator



Mary Bistrovich

Has spring sprung?! Not yet, but hopefully by the time the Osher spring term begins, we will be well into some warmer weather! As a reminder, the term starts on Monday, April 7th.

Ride-Share Board

If you need a ride to Osher, or if you are willing to provide rides for members, please email osher.info@rit.edu and let us know where you live and what days your classes are held so we can post the information and allow you to connect with one another.

RIT Fringe Festival

RIT is proud once again to be a sponsor of the 3rd Annual First Niagara Rochester Fringe Festival. The 2014 festival will be held from September 18th through 27th, and registration is now open through April 16th. Osher members are encouraged to participate!

Apply through the RIT Fringe Festival website: <http://www.rit.edu/gcr/fringefest/>

You can participate in many ways:

Comedy • Cabaret • Theatre • Children's Entertainment

Music • Dance • Physical Theatre

Musical Theatre • Performance Art • Poetry • Opera • Storytelling • Visual Arts

The Fringe Festival is a spectacular celebration of the performing and visual arts in the heart of Rochester's East End, featuring world-renowned performers as well as up-and-comers. To learn more, go to: <http://rochesterfringe.com/>. **NOTE:** *Under the "Submit Your Show" tab, the Rochester Fringe site will direct all RIT applicants to register by clicking "RIT Affiliated Shows Apply Here" link.*

RIT's presence at the festival increases each year so 2014 promises to be bigger and fringier than ever.

Plan now to get involved!

Questions? Contact Lynn Rowoth in Government and Community Relations at either lynn.rowoth@rit.edu or at 475-7408.

United Way Update

Thank you to the 44 Osher members who already have participated in the RIT United Way Campaign!

Announcing (3) Grand Prizes to be drawn on April 4th at 4:00 p.m.!

Grand Prize Drawings

To qualify for entry into the drawings, a paper pledge form must be submitted by Noon on Friday, April 4th. *(No donation is required but certainly is appreciated.)*

Osher members who already have submitted a donation automatically are entered in these drawings.

Gold Level: Two Roundtrip United Airlines Tickets

Our thanks to RIT Finance & Administration for the donation.

- The certificates are good on United Airlines and valid on flights within the US-48, Alaska, Canada, Mexico and Caribbean.
- All travel must be completed by February 21, 2015.

Silver Level: Reserved Parking Permit for Academic Year 2014/15

Our thanks to RIT Parking and Transportation Services for the donation.

- The single lot permit is valued at \$225 and may be chosen in any available lot with reserve parking. The permit begins August 25, 2014 and is active until August of 2015.
-

Bronze Level: \$50 Barnes & Noble Gift Card

Our thanks to Barnes & Noble @ RIT for the donation.

If you are interested in participating and are unable to locate the packet that was mailed to you on March 1st, please see me or email mtbgrl@rit.edu for a blank pledge packet. A business reply envelope is enclosed in each packet.

Every Gift Changes Someone's World!

Please contact Lynn Rowoth in Government & Community Relations at 475-7408 or lcrgrl@rit.edu OR Osher member **Jack Callaghan** at jcallaghan@rochester.rr.com with any questions.

Thank you! I look forward to seeing you all again in a few weeks!

Mary Bistrovich
Osher Program Administrator mtbgrl@rit.edu

Annual Meeting



We have booked a speaker for the annual meeting on May 2.

Dr. Eric Yellin is an associate professor of history and American Studies at the University of Richmond. He is a graduate of Brighton High School and earned his bachelor's degree from Columbia

University and his doctorate from Princeton University. His book, *Racism in the Nation's Service: Government Workers and the Color Line in Woodrow Wilson's America*, was published by The University of North Carolina Press last spring. Copies of the book will be available for purchase after the meeting.

Jim Roddy, Vice-Chair Participation
jroddy@rochester.rr.com

PFAUDLER DVD’S

The DVD Production team will burn the Pfaudler lectures onto a DVD for loan *if a member submits a written request*. If any individual would like to see a talk s/he missed, put a note in **Carol Samuel’s** mailbox using **the following form which is available in the library**.

PFAUDLER DVD REQUEST
Submit to Carol Samuel’s mailbox

NAME _____

HOW CAN WE REACH YOU (email, phone, times you’re at Osher)?

TITLE AND DATE OF THE PFAUDLER YOU WANT REPRODUCED:

REASON: _____

(DVD’s may not be reproduced for commercial purposes; All Pfaudler and Osher DVD’s are the property of the Osher Collection.)

Recent titles which have been recorded but are not on DVD yet are:

- | | |
|--|---------------|
| “Human Hand” Scott Grove | Jan. 30, 2014 |
| “Rochester City Ballet” | Feb. 13, 2014 |
| “Space Photography” | Feb. 20, 2014 |
| “19 th Century Lake Ontario Schooner” | Feb. 27, 2014 |

The following titles are on DVD, and can be borrowed from the library.

- | | |
|-----------------------------------|---------------|
| “Health Care for Women in Uganda” | Jan. 23, 2014 |
| “Effective Pain Relief” | Feb. 6, 2014 |

*****Be sure to sign the DVD’s out from the library when you borrow them. We do not have staff or time to keep track of them, and a few are missing. If you have borrowed one, please return it when you are finished. Thank you.**

Loretta Petralis lorettap@rochester.rr.com
Pfaudler DVD Production Committee

Legacy Fund

Believe it or not, and there certainly is reason for doubt, Spring is here. And with it comes our annual fund drive for the Osher Legacy Endowment Fund. We hope you’ll positively respond to the letter you’ll be receiving in April asking for a donation to the fund.

Endowment funds provide support for a variety of needs in our Osher chapter. We are currently making arrangements to purchase new computers for the staff, chairs for our wizards and class leaders, and the cost of training staff and volunteer members in AED/CPR training.

Your gift provides for growing a base of funds that generate earnings which we may spend entirely or carry over from year to year. We presently have about \$15,000 available to us to spend. Of this about \$5,000 has been tentatively committed to the items mentioned earlier.

This living legacy remains a great way to honor fellow members, past and present.

John Bacon jbacon6@rochester.rr.com
Chair, Legacy Endowment Fund

Spring Term Pfaudler Enrichment Series

The Spring Pfaudler Program promises to be another interesting one. There will be three representatives from RIT, two speakers on health reform, Jack Garner on his new book, "Movies, Memoirs and Me" and several others, and a wonderful mystery speaker on April 24.

Another plea for someone to take over my duties as Pfaudler chair in Sept. It's really a very interesting and rewarding job. Please let me know if you'd be interested or know of anyone you think might be interested.

Spring Term, 2014

April 10 – Edward Doherty, Vice-President for Community Programs, The Rochester Area Community Foundation – “Poverty and the Concentration of Poverty in the Greater Rochester Area”

April 17 – Joyce Herman and Sue Staropoli, Community Activists –“Awakening the Dreamer, Changing the Dream: An Introduction to the Pachamama Alliance, Inspired by the Indigenous People of Ecuador”

April 24 - TBA

May 1 – Dr. dt ogilvie, Dean and Professor, Saunders College of Business, RIT – “Urban Entrepreneurship and Economic Development in Rochester”

May 8 – Jack Garner – Veteran Entertainment Editor for Gannett and author of From My Seat on the Aisle – “Movies, Memoirs and Me”

May 15 – Wade Norwood – Director of Community Engagement, Finger Lakes Health System Agency

May 22 – Steve Galbraith, Curator, The Cary Collection, RIT – “The Cary Collection”

May 29 – Scott Forsyth, Esq, Counsel to the Genesee Valley Chapter of the New York Civil Liberties Union - “Must We Surrender Freedom for Enhanced Security after 9/11, Government Treats to Privacy”

June 5 – Sarah Liebschutz – Distinguished Service Professor Emerta, SUNY Brockport - “The Affordable Care Act: Peril or Promise”

June 12 – Joseph Fornieri, Professor of Political Science and Director of the Center for Statemanship, Law and Liberty at RIT – “Abraham Lincoln, Philosopher Statesman” What Constitutes Lincoln’s Political Greatness as a Statesman?

Lewis Neisner, Chair, Osher Pfaudler Enrichment Series lewisneisner@yahoo.com

The Photography SIG (special interest group)

Organizer: Loretta Petralis

Next meeting: Friday, May 9, 2014
at 12PM in Osher Classroom 1.

Agenda: We'll be planning our September photo show here at Osher. Bring photos on a flash drive that you'd like to have in the show. Theme is "Extremes".

For more information, contact
Loretta Petralis -
lorettap@rochester.rr.com

Are you aware?

Bob Hesselberth has published his memoir “Two Shakes of a Lamb’s Tail”? It is a great testimony to **Carol Samuel’s** memoir course. Bob has been a member of it for many years.

It’s a delightful read.

John Bacon

Summer Seminar

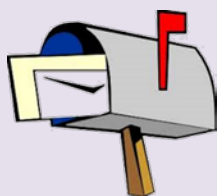

Spring is finally here!!! Check your mailbox on April 1st for your Summer Seminar brochure. Look over each trip

and decide which ones you would like to attend. Since trips tend to fill up quickly, get your forms in early. Fill out the bottom portion of the information sheet and return it, with a check, to: **Irene Liguori**, 2080 Baird Road, Penfield NY 14526.

If you have any questions, call the tour leaders-their phone number are included on each data sheet.

If the trip is filled, Irene will call you and place your name on the wait list. Early post marks will determine place on wait list.

Lectures are free and open to all members and their friends. You don’t have to sign up for the trips to attend the lectures. This is a great way to introduce family and friends to Osher and its variety of activities.

Hope to see you on the trips!!

Sharon Garelick, Chair Summer Seminars
sgarelick@rochester.rr.com

Course Offerings Committee

Spring Course Offerings

I would like to recognize two first-time course leaders who are presenting new courses this term. New leaders are **Stan Ertel**, *DNA and Genetics*, and **Eric Birken** who is co-leading *How to Listen to and Understand Great Music*.

As usual, the Spring term offers an interesting mix of courses. Of the 45 courses in our Spring course catalog, nearly 60 percent are New Courses and courses with substantial New Content.

Help is At Hand

The **Course Offerings Committee** stands ready to assist new course leaders in any way we can. Feel free to approach any Committee member. We can answer your questions, offer suggestions and advice or put you in touch with other Osher members with similar interests.

In addition to COC members, there are a number of veteran course leaders who have volunteered to offer advice and assistance to prospective new leaders. Write to me at the email address below if you would like to contact one of these course leaders.

One-on-one help is also available with specific skills like how to create interesting PowerPoint presentations or how to download videos for classroom use.

Members of the 2013 – 2014 Course Offerings Committee

Mary Barrett
Neil Frankel
Josh Hollander
Brian Ives
Muriel Klein
Kathy Lewis
Tom Low
Peter Luce
Susan McVay
Victor Poleshuck
Bridget Scott
Mary Jane Thomas

Summer Term

Course proposals for the Summer 2014 term are due by April 30, 2014

Peter Luce

Chair, Course Offerings Committee

pjluce@gmail.com

MARKETING UPDATE

SPRING INTO ACTION by becoming actively involved in recruiting a new member(s) to Osher. As we enjoy being members of Osher, we all probably have friends, neighbors, etc. who may also enjoy Osher but either do not know about us or just need that nudge to come to see what we are all about. This is all a potential new member needs to do to **join us anytime during the Spring Term:**

- Call ahead (292-8989) or e-mail (osher.info@rit.edu) to schedule a visit.
- They may visit any Monday through Thursday from 9:30 am - 3:30 pm and on Friday from 9:30 am – 1:15 pm.
- They may visit for one day and up to one week to see Osher in action and to discover what they will gain from becoming a member.
- Also, encourage them to visit our website at osher.rit.edu However, a personal, on-site visit is the most effective for a prospective member.

We are the best recruiters/marketers for Osher. Won't you do your part to bring a new member to Osher?

Our Search Engine Marketing (Pay-Per-Click) experiment ran from December 16, 2013 through February 16, 2014. Our marketing firm, Brand Cool, tell us that our efforts were very positive and that our results were within a range that indicated that Osher was visible and cost-effective during that time period. They are scheduled to present the results to the Osher Council in April.

Carolyn Vacanti

Vice Chair, Marketing cvacanti@frontiernet.net

ONE-SESSION COURSE PROGRAM

The One-Session Course Program for the Winter Term was a success because of the Osher members who generously offered interesting and wonderful courses for the benefit of all members. We owe special thanks to:

Nancy Aumann - *“Commemorating Women's and Rochester's History – The Life and Times of Susan B. Anthony”*

Elise de Papp - *“Role of the Horse in Civilization and in America”*

Roger Gans - *“Mayan Calendars”*

Steve Lambert - *"Get A Smile, Rest A While, Maybe Get A Little Lifestyle But Surely Have A Laugh"*

Lewis Neisner - *“Culture Shock 1913”*

Victor Poleshuck - *“Sights, Flora and Fauna of South Africa, Botswana and Zimbabwe”*

Sandy Smith, Lewis Neisner - *“Paley on Park Avenue – New York City”*

Chuck Sparnecht - *“Gettysburg Seen and Unseen”*

Bob Vukosic – *“Some of my Best Friends are Germs”*

John Wagner - *“T'ai Chi for Health and Fitness”*

Thank you for sharing your knowledge, time and interests.

SPRING is here, the daffodils have started to grow and the Spring Term starts soon. Please consider offering a One-Session Course and sharing your interests, ideas, knowledge and enthusiasms with all of us. **YOUR** One-Session Course proposal is needed so our program will continue to be successful and exciting! Think about what topic you would like to offer and complete a proposal form.

One-Session Courses will continue to be offered on Mondays from 11:15-12:45. Sign-up sheets are available on the table under the information screen in the lounge. One-Session Course offerings for April are:

Monday, April 7 – 11:15 am

Tom Low - *“Barry Goldwater Part I: To the '64 Nomination”*

We will discuss the career of Barry Goldwater, the Republican opponent of LBJ in 1964. This first session will carry us from his Arizona beginnings, through his early political career and to his struggle with Nelson Rockefeller for the nomination. Comments on, and memories of, the campaign will be welcomed! Part II will follow on May 5.

Monday, April 14 -11:15 am

Steve Lambert - *“Chuckle a Bit, Learn a Bit, Live a Bit”*

Are the Irish immigrants humorous, are maps good? How about old cars, introverts, photos, saying no (sometimes or always) and last but not least, Andre Rieu.

Monday, April 21 – 11:15 am

Available for your course

Monday, April 28 – 11:15 am

Available for your course

For more information go to <http://osher.rit.edu/content/membersnews.html> One-Session Course Proposal forms are available there or can be requested at osher.info@rit.edu . Contact **Mary Jane Thomas**, One-Session Course Coordinator at mjosher@it-mj.net with any questions.

Information about forthcoming One-Session Courses is available in weekly e-mail notifications, on the information screen in the lounge, on the table under the screen and from class announcements. The schedule for One-Session courses is also available anytime from the Osher Member News and Information page of the Osher at RIT website.

Mary Jane Thomas

Coordinator, One-Session Courses mjosher@it-mj.net

BENEFITS CORNER

Were You Aware that for your convenience and comfort.....

- **Our Osher building is equipped with WiFi.**
- **Assisted listening devices are available for members who require them during course presentations. Please ask at the reception desk.**

Lead a Course!



One of the perks of membership is the chance to lead a course. Past and present course leaders say leading a course at Osher is a wonderful and rewarding experience. One learns more about a subject when one teaches it to others and class participants are energetic, curious and have lots of life experience to bring to the discussion.

The courses lend themselves to many teaching formats. In addition to lecture and discussion, possibilities also include peer group seminars and one session courses. In peer group seminar classes members share leadership responsibilities. One-session courses are a great way to try one's wings if teaching is a new adventure.

New course leaders need to have a Regular membership in Osher, however no prior teaching experience is required. If an Osher member has an idea for a course, no matter how tentative, a member of our Course Offerings Committee would be glad to discuss the idea with him/her.

Resource Librarians at the Wallace Library will assist course leaders with course development.

Marie Restaino

Chair,Media/Communication marie.restaino@me.com

Technical Help from Julian Thomas

Thumb Drives – a warning!

These are usually fairly robust (I've had several go through the wash and still work OK). However, on the basis of a recent experience where one of mine suddenly died, I highly recommend that you remember that for a thumb drive [stick drive, usb drive, whatever], just like any other disk drive, it's not a question of *if* it will fail, it's *when*. Never use one for any data that is not backed up somewhere else, and if you are using one to to bring files to Osher [for a class presentation, for example], it would be very prudent to have a second copy of your files on either a second thumb drive, or accessible via googledocs or some other cloud storage.

Scanner training sessions

Not many members are aware that there is a Canon flatbed scanner attached to the computer in the library. While it was installed primarily for the benefit of course leaders so that they could scan and incorporate paper documents (up to 8.5*11") in a course presentation, it is available for all members to use.



It can scan pages either to **jpg** (image) files, or to a **pdf** file containing one or more pages. There are instructions for its use by the scanner, but anyone interested in a training session should contact **Julian Thomas** – jt@jt-mj.net and let me know what days and times are best for you. I will then schedule some sessions (probably a max of 3 or 4 people at a time). You will need either a USB thumb drive to save the files or a web-accessible email account to send them to your computer.

Sig news

Chamber Music:

Members of our SIG performed during the social hour after the lecture at the Osher Arts and Lectures Albert Paley event on March 28, held at the RIT NTID Panara theater.

The OSHER Chamber Music SIG is always looking for musicians who would like to join us once a week to play chamber music together. We set our meeting time each term based on the course schedules of our members to try to take advantage of days when most of us are at OSHER. So, how about getting that instrument out of the closet and picking it up again. Remember how much fun you used to have? (or maybe still do). If interested contact **Kathy Lewis** at kewis50@frontier.com or 533-1434.

Purls of Wisdom (knitting):

Purls of Wisdom meets every other Friday at 11am in room 1. Please come and join us for knitting tips and talk. If you knit and would like to come please call **Terri Hurley** 755-4705 or e-mail her at terrihur@rochester.rr.com for more info.

Theatre Sig:

For information please contact **Jan Gans** sg1066@frontier.com

Photo SIG:

Travel photos were the topic of the March 14 meeting. We shared some solutions and resources for problems we encounter trying to photograph while traveling; Jane and Michelle also shared photos and techniques they've used during photo travel courses. All in all, I had an enriching experience.

For our next meeting which will be on Friday, May 9 in classroom #1, we'll be planning our September photo show here at Osher. We haven't actually narrowed the theme yet, but the general idea will be "Extremes" -- of lens use e.g.17mm - or 500mm; of light, of texture, of color, of subject matter, or any other extreme you can imagine.

We'll each bring 3 to 5 images for consideration and critiquing - they can be photos you already have in your possession. You won't have to take new ones unless you want to. Put JPEG images on a flash drive or a card/reader. **Jane Gotowka**, the Osher person in charge of the displays, suggested about 15 images (depending on the sizes) could create a nice display.

Michelle Turner will probably be leading an Osher class this summer similar to the one she conducted last year. It will include photographing, together with some light room instruction. Michelle is a very experienced photographer, a great teacher, and a well-spring of information. Our group will consider her class as a future meeting once we know the summer schedule.

Contact **Loretta Petralis** lorettap@rochester.rr.com for more information.

Bridge SIG:

Is looking for members who would like to play bridge for a few hours Friday afternoons. Please contact **Lewis Neisner** lewisneisner@yahoo.com

LINUX:

We need someone to be the coordinator for this sig. Anyone willing and interested please contact me, **Julian Thomas** – jtosher@jt-mj.net

Apple Sig:

This is the consolidation of the old Mac and iPad SIGs. It is meeting roughly every other week on Wednesday afternoons. At the February 12 meeting we addressed iPad/iPhone/iPod topics; several members presented problems and we came up with solutions for all! The next meeting is set for Wednesday April 23 at 3:30pm with an open agenda; hopefully some of our members will be able to share their experiences with OSX Mavericks.

All are welcome; please contact **Julian Thomas** - jtosher@jt-mj.net for information or to be added to the SIG mailing list.

Bicycling SIG:

The Bicycle SIG will start weekly rides when the daily temperate stays above 50 degrees during the daytime.

But I will invite anyone that wants to join me on rides in April when the daytime is dry and above 40 degrees.

Contact **Richard Desarra** rdscomm@rochester.rr.com for information.

Julian Thomas SIG coordinator jtosher@jt-mj.net



Gallery

There are some interesting happenings at the Osher gallery. In the fireplace lounge we have a new portrait exhibit by **Marilyn Gillespie**. Some examples can be seen in this newsletter issue. She has several representations, in a variety of media, of very prominent 20th century women writers and artists. Included are Gertrude Stein, Alice B. Toklas, Virginia Woolf, Collette and Edith Sitwell, to name a few. Stop in to enjoy these wonderful works.

In the lobby gallery, there is a collection of paintings by **Rose Welch**. As of this writing, we haven't seen what she will be showing. I, for one, can hardly wait to see what she'll bring for us.

Frank Michaels and I are hoping to try out a new way of exhibiting our artists' work. We know that a lot of people have wonderful pictures stored on their computers that have never been printed or exhibited. So we are planning to set up a digital photo frame to show slide shows of some of these images. If you think you would like to participate and share your work in this new way, please let us know. Also, when we get a slide show ready to share, we want your feedback.

Jane Gotowka janegoto@gmail.com

Marilyn Gillespie



Gertrude Stein is the subject of the series of plaster gauze castings.

tings

Marilyn also has a haunting pencil drawing of Georgia O'Keefe, but it didn't photograph too well. You'll have to see it.



Gertrude Stein and Alice B. Toklas is a collage of pencil drawing with gift wrap.

This picture of Virginia Woolf is a watercolor.



Library

It is likely that some of you have, in your personal book collections, copies of travel guides still useful to armchair travelers and trip planners. Would you share some of these? We realize that you search various internet sites and other travel services in your planning, and that travel guides soon outlive useful information about hotels, restaurants, etc., but often history is very nicely explained and lists of recommended sites make fascinating reading.

Thank you for interesting books you have donated to the Osher library. We hope you are checking shelves for books to read and enjoy.

Sheila Hollander and **Joanne Joyce**
smhatsan@aol.com jjoyce3@rochester.rr.com

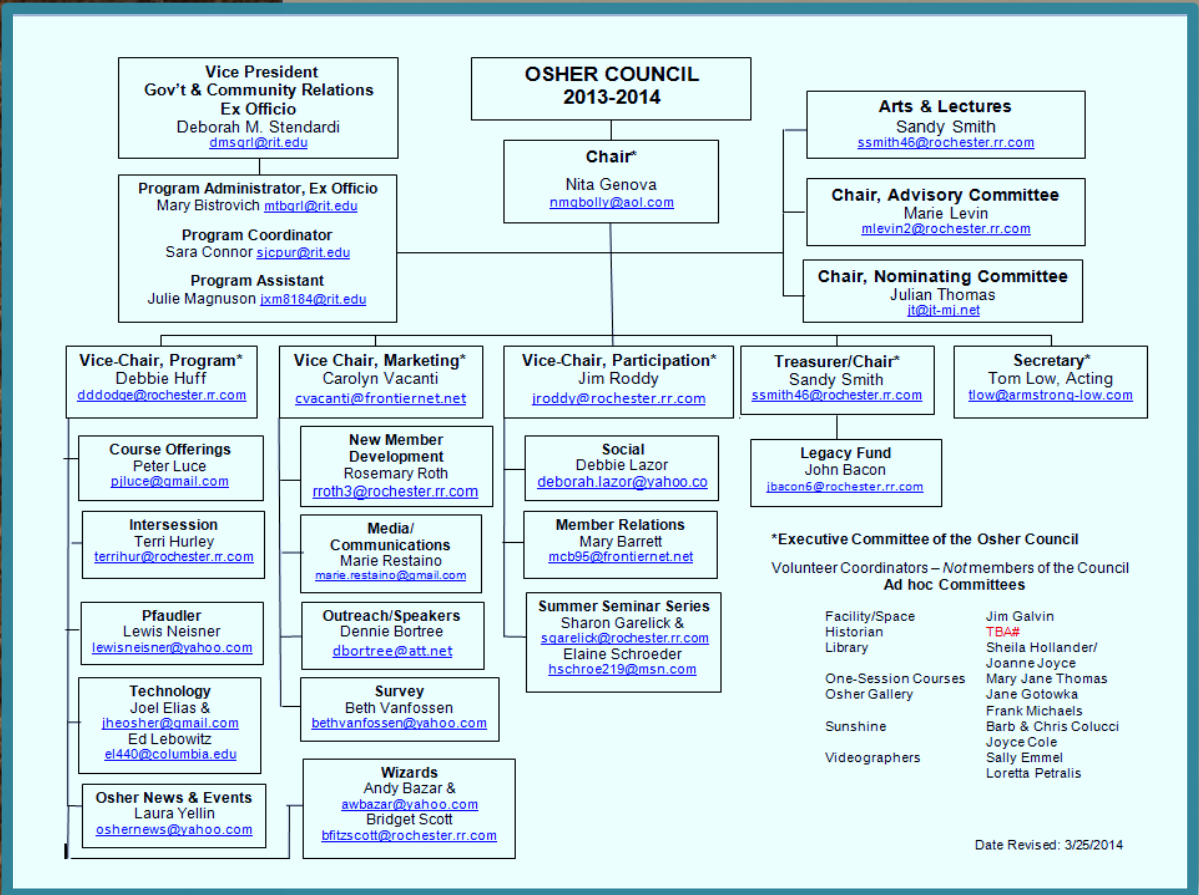

Gifts to Osher

Give a gift that keeps on growing. To honor the life of a loved one, a friend, a relative or a fellow worker, memorial or honorary gifts may be given to Osher. These thoughtful gifts will help us in so many ways to enhance the Osher program.

Donations to the Special Projects Fund

*In Memory of **Gene Samuel***

Sharon Garelick

Donations to the Legacy Fund

*In Memory of **Gene Samuel***

“Anonymous”

Margaret Adams
Carolyn Aradine
John and Judy Bacon
Robert and Georgianna Becker
Judy Boyd
John and Robin Caldwell
Donald and Ann Cowley
Elizabeth DeWitte
Robert and Marianne Hesselberth
William Hosley
Bernard Isaacson and Madlyn McKay
David and Patricia Johns
Dick Jones
Dolores Kleinberg
Harry and Diana Kubick
John and Sherri Litterer

Nelson and Audrey MacCallum
William and Joan Mackey
Phyllis McCauley
The Murrell Family
Mike O’Neal
Al & Adell Ornstein
Vera Powley
Bruce and Pauline Reamer
Nancy Rosenberg
John Rumsey and Elizabeth Pine
Ed and Bonnie Salem
Horst and Elaine Schroeder
Deanna Shifton
Maira Zuika
The Staff of The O’Quinn Schools
of Porter Gaud – James Island

Gift in Kind

If your former employer is a matching gift company, you can double the value of your gift. Please see Sara for the list of matching gift companies.

If you have any feedback for the Newsletter Editors, please feel free to use the following email:
Oshernews@yahoo.com, or stop and speak to **Laura Yellin** at Osher (out of the high traffic areas, of course!)

The next Deadline for submitting articles is April 22, 2014.

Thanks for reading the newsletter!

New Members

Alex Bradshaw
Edward Murnan
Tom Jones
Fudeko Maruyama
Julia Alaimo
Lee Cokely
Paul Lewis
Douglas Hague
Joan Sullivan

