

Overview of Basic Neuroanatomy and Cerebrovascular Anatomy

Joey English MD PhD

Medical Director, Neurointerventional Surgery Service
California Pacific Medical Center Hospitals, San Francisco, CA

Stroke Medical Director
Mills-Peninsula Health Services, Burlingame, CA

joeyenglish@gmail.com

Overview of Neuroanatomy and Cerebral Vasculature

- Basic 3D relationships of central nervous system structures
- Most clinically relevant pathway
Corticospinal pathway: voluntary motor control
- Cervical and intracranial cerebral vasculature
- Foundation for understanding acute ischemic stroke

Clinical stroke syndromes

Stroke imaging

Rationale for medical and endovascular stroke treatment

Acute therapies, secondary prevention

Overview of Neuroanatomy

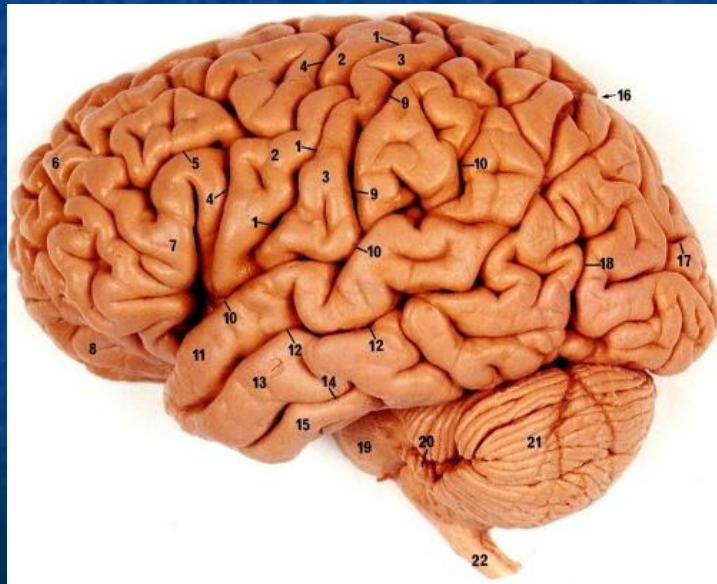

Brain

Cerebral Cortex

Deep Nuclei

Brainstem

Spinal Cord

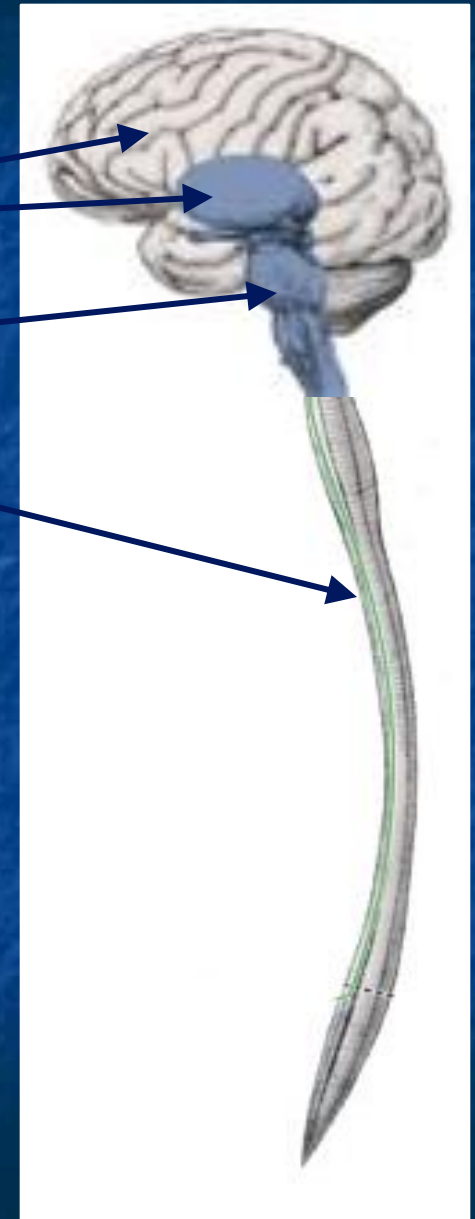

Overview of Neuroanatomy – Orientation is Important

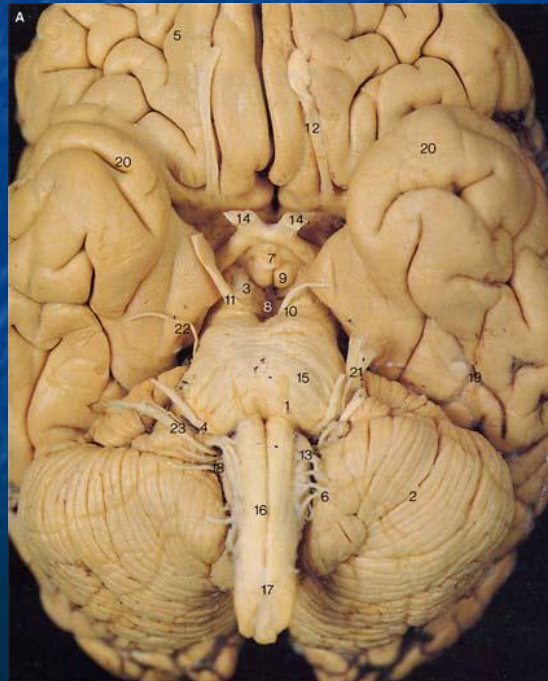
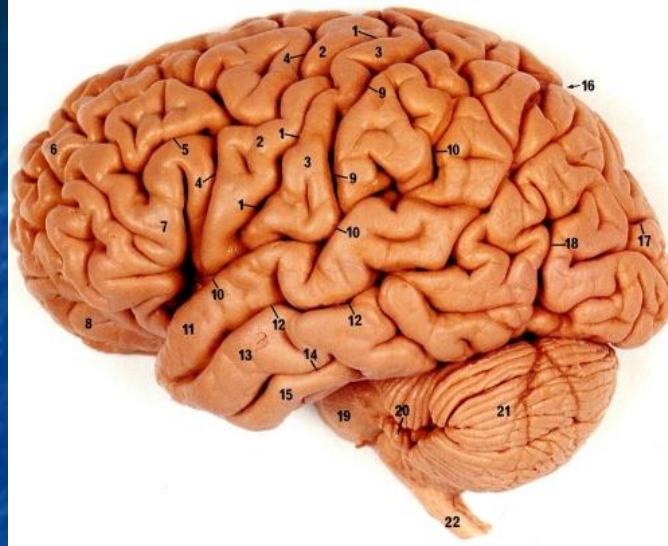

Overview of Neuroanatomy – Orientation is Important

(A) Horizontal plane

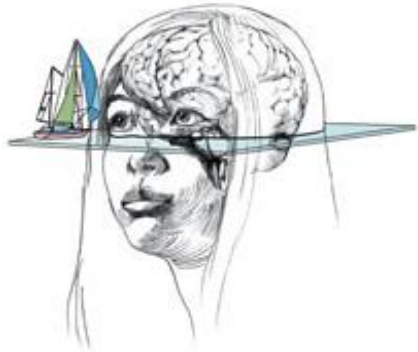

(B) Coronal plane



(C) Sagittal plane

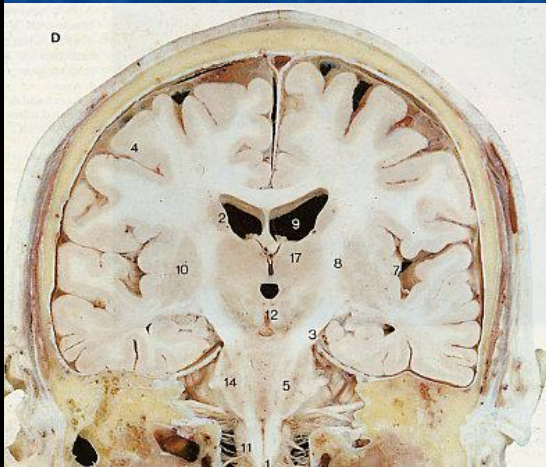
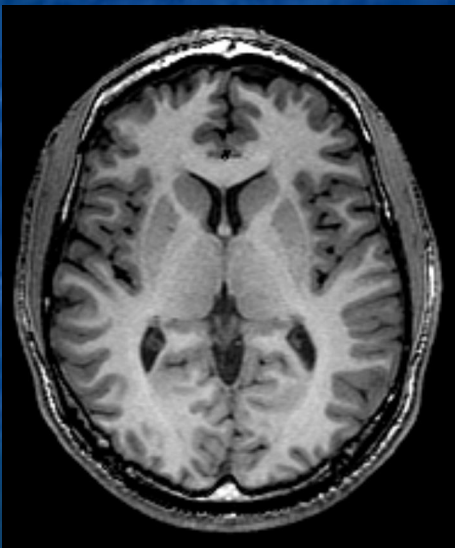
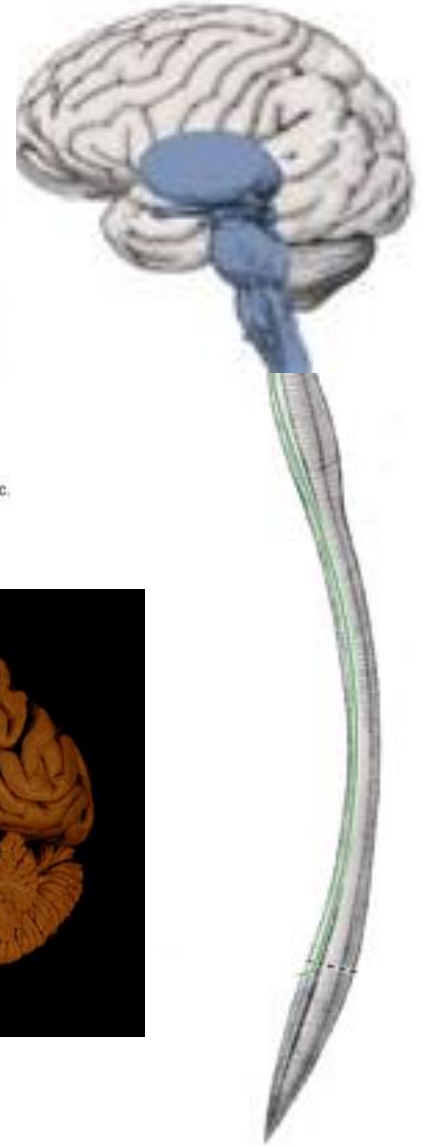

The Fundamental Unit of the Nervous System: the Neuron

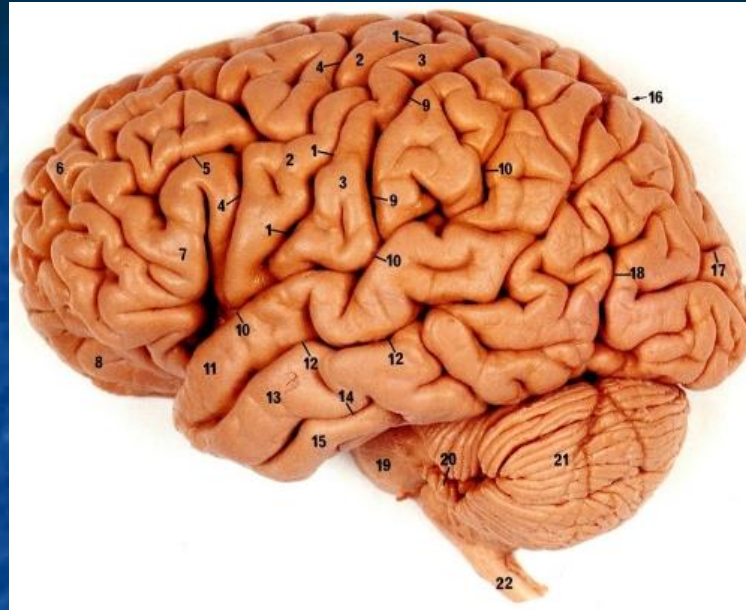

INPUT PROCESSOR

OUTPUT

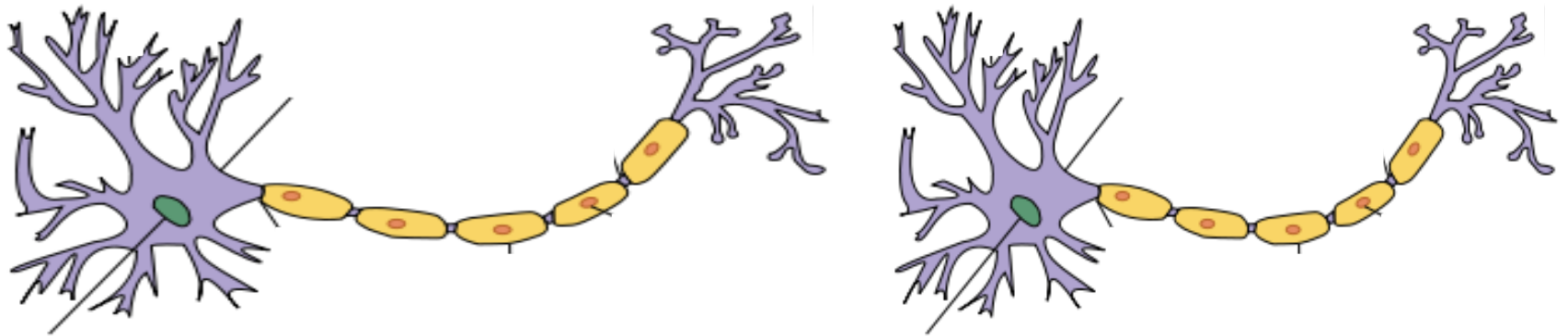

Overview of Neuroanatomy

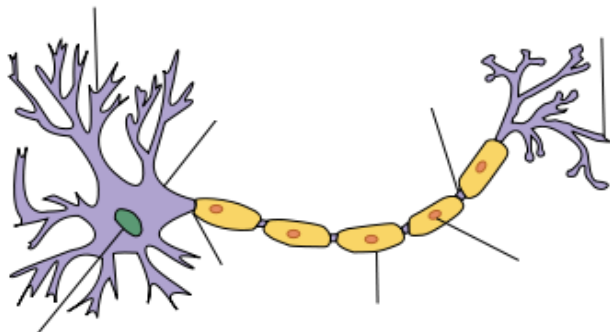

Grey Matter vs White Matter

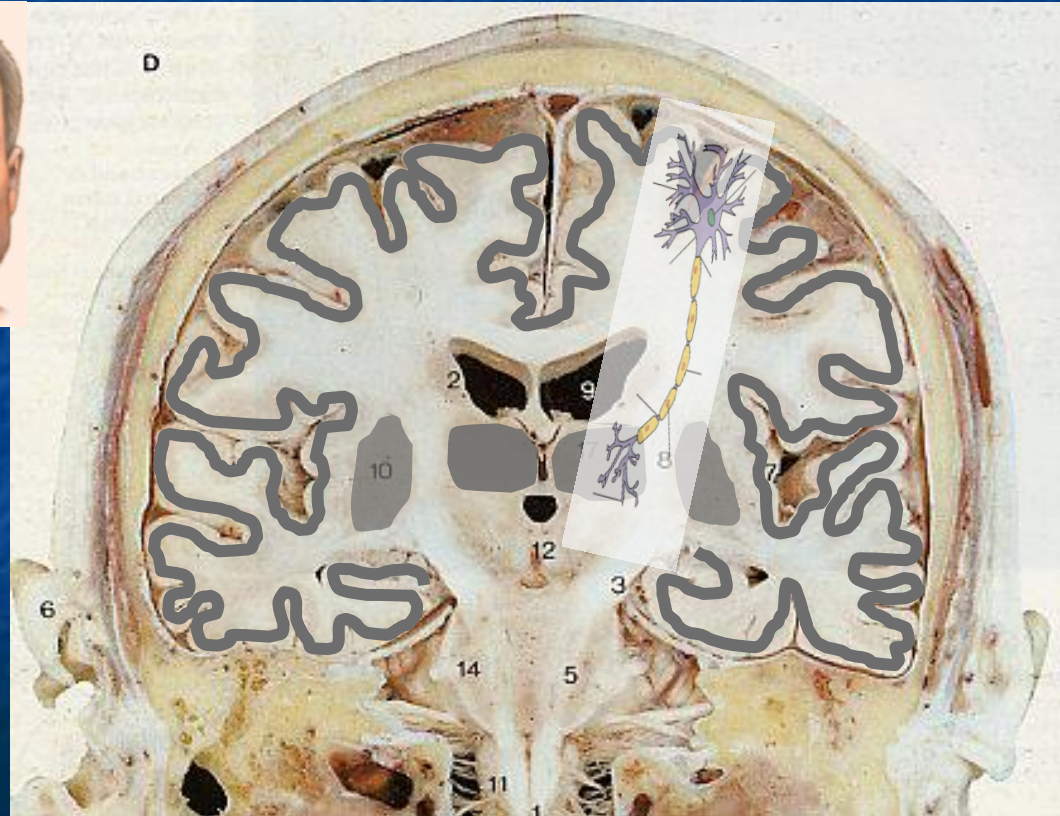
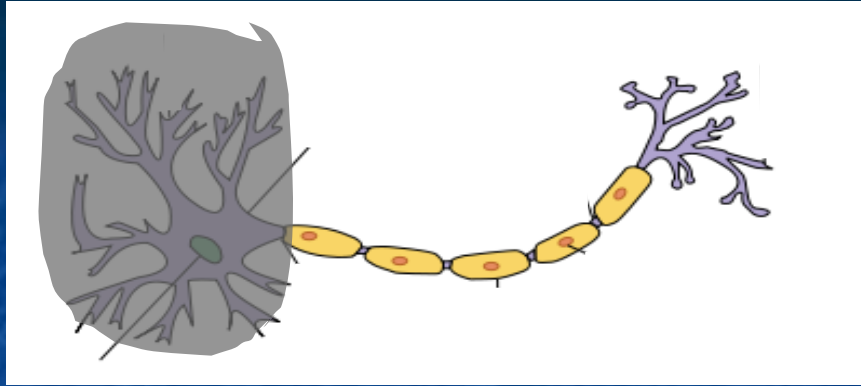

Overview of Neuroanatomy – Spinal Cord

MYELIN STAIN

white matter = black
grey matter = white

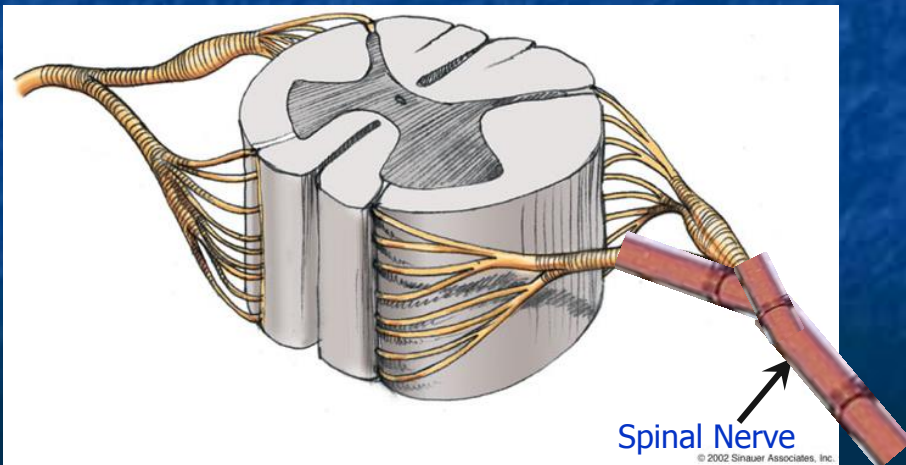
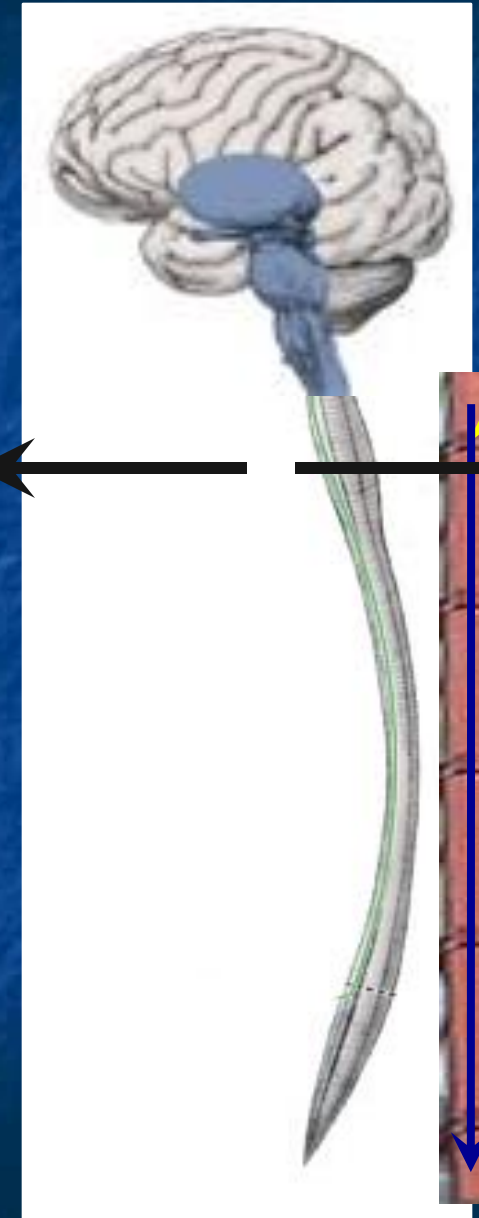
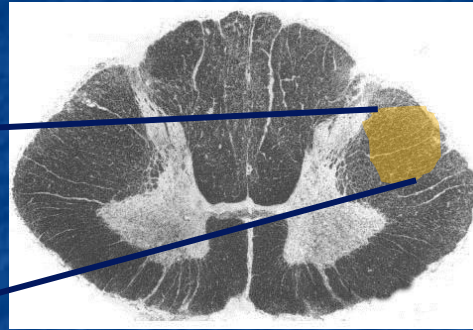
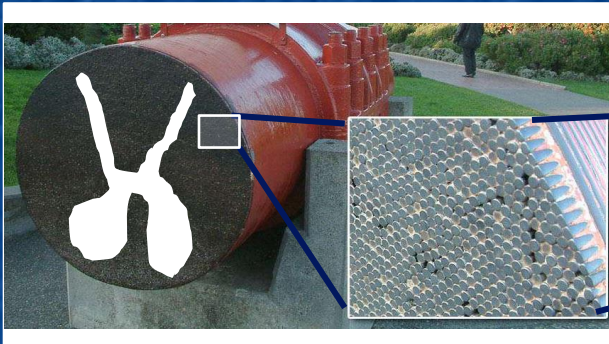
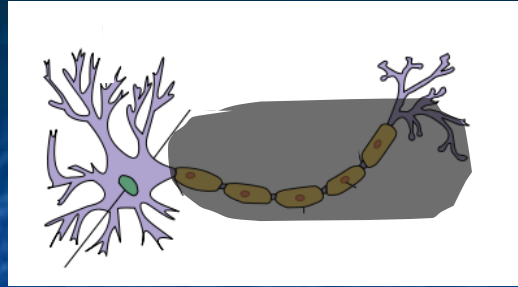

Overview of Neuroanatomy – Brainstem

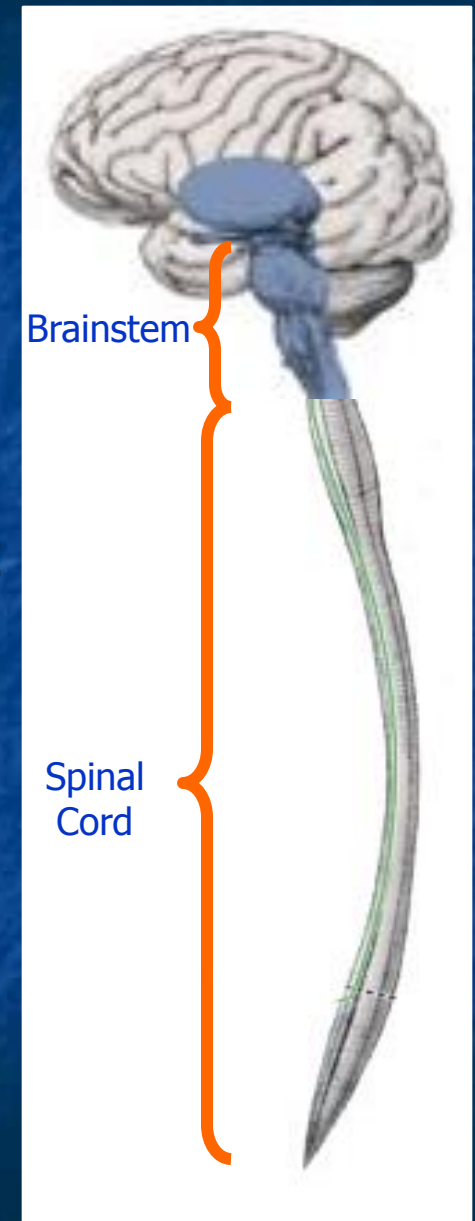
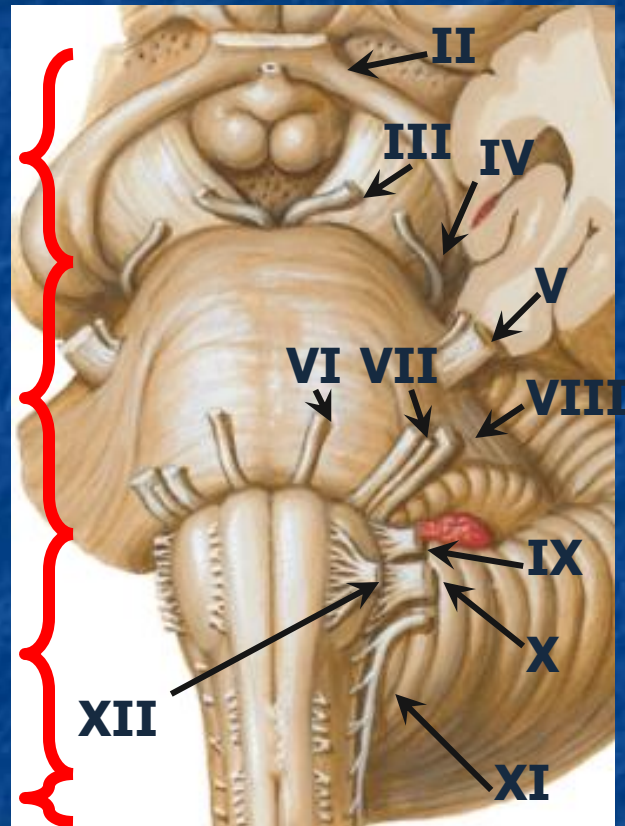
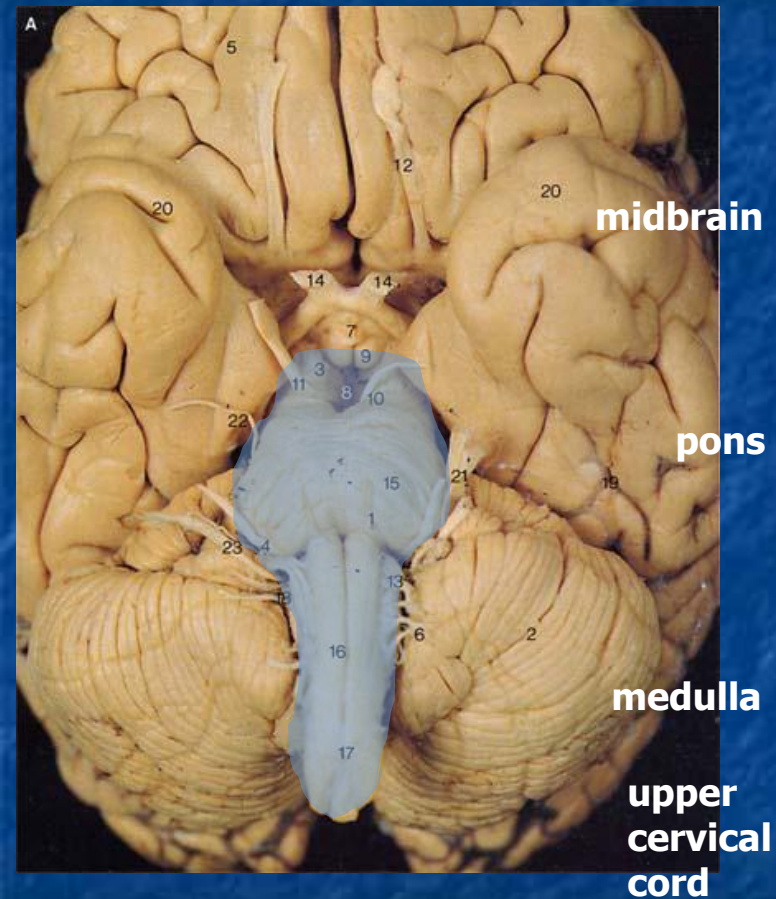

Overview of Neuroanatomy – Brainstem

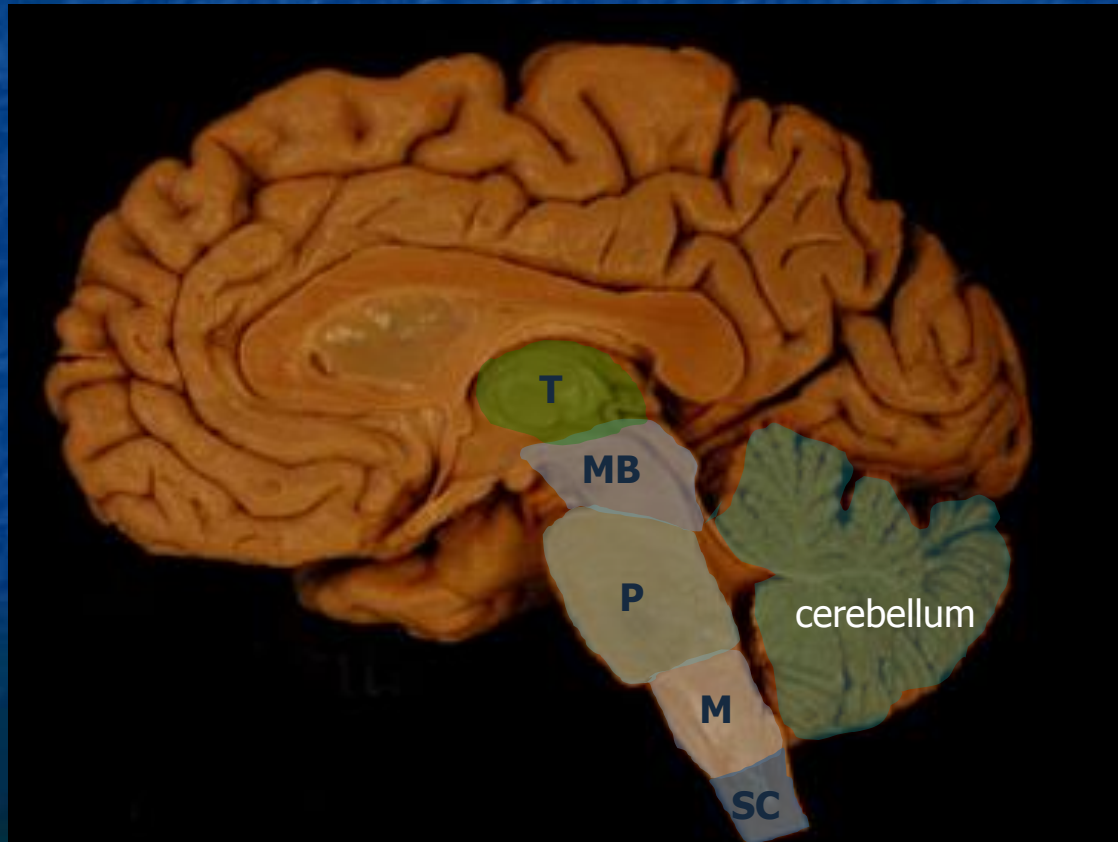
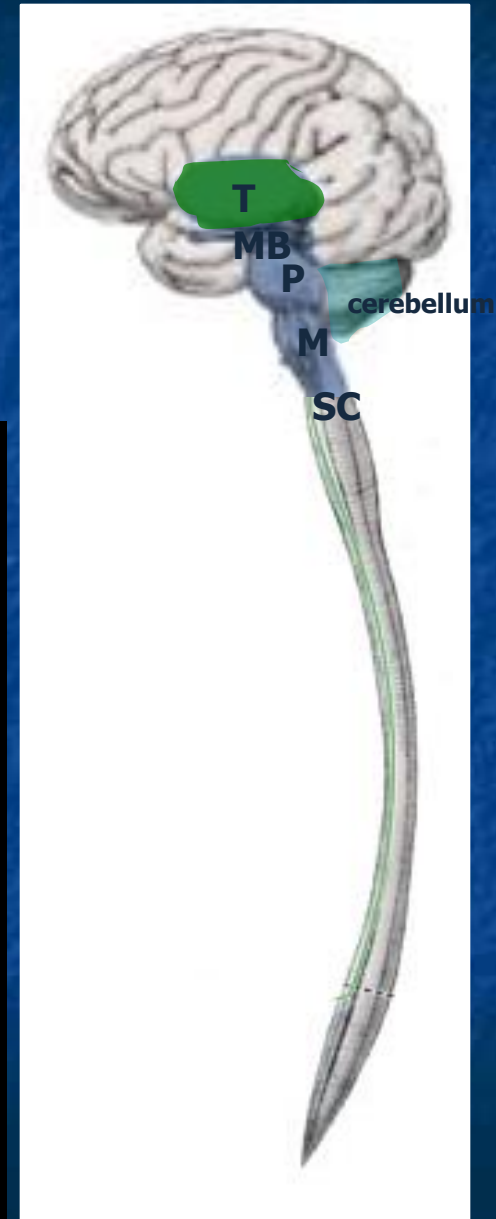

Overview of Neuroanatomy – Thalamus

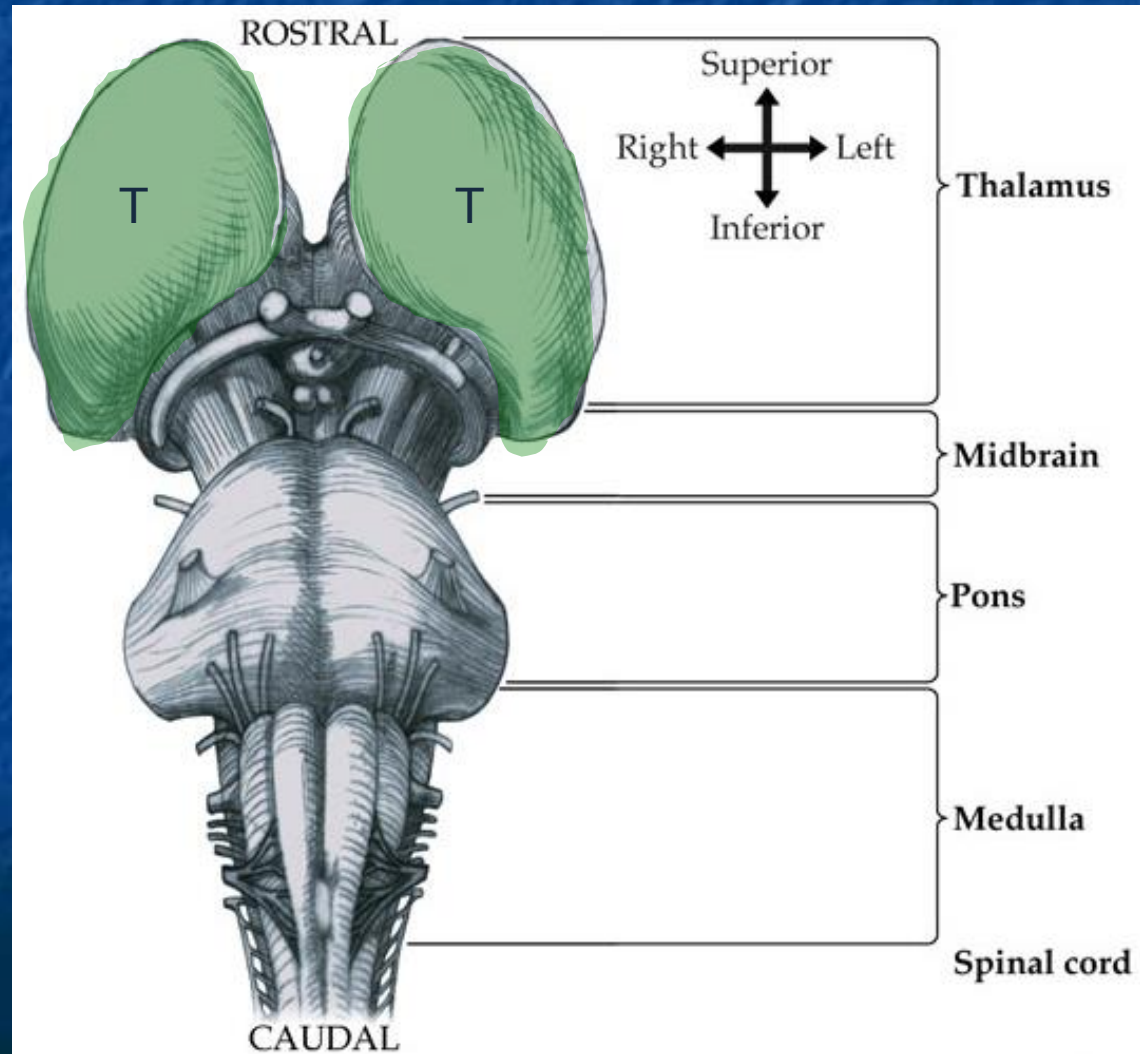
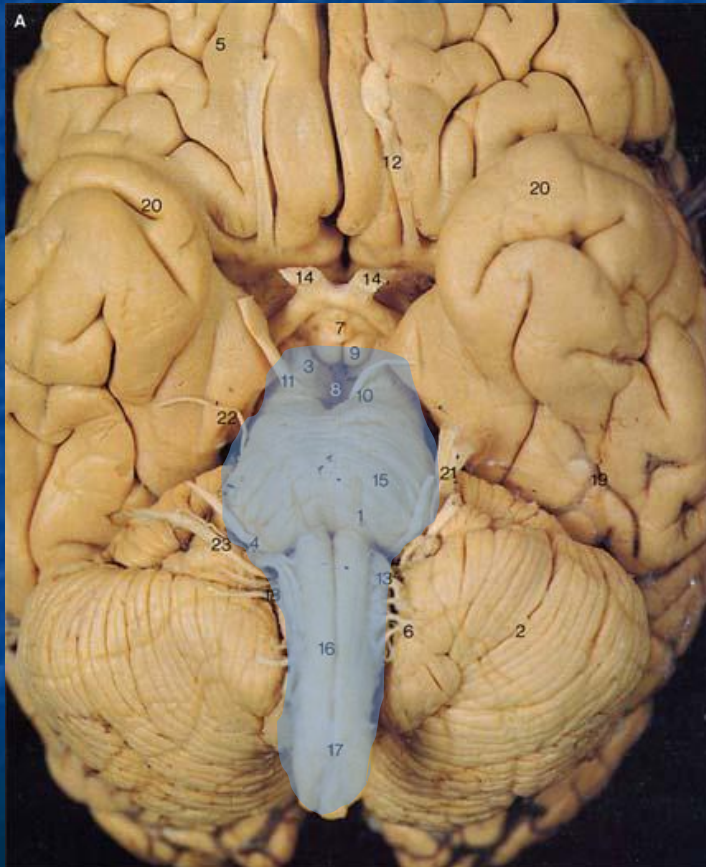

Overview of Neuroanatomy – Thalamus

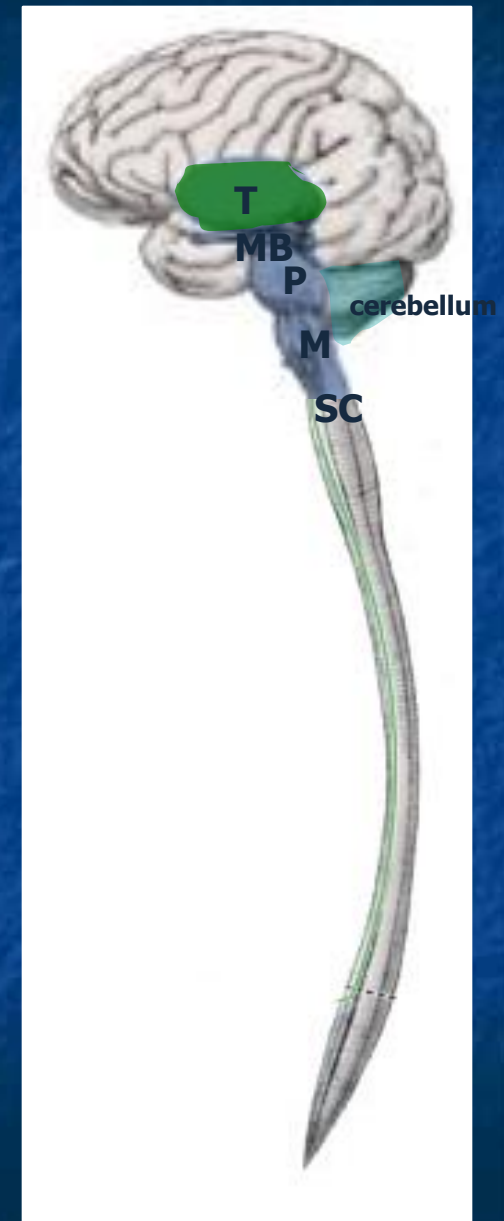
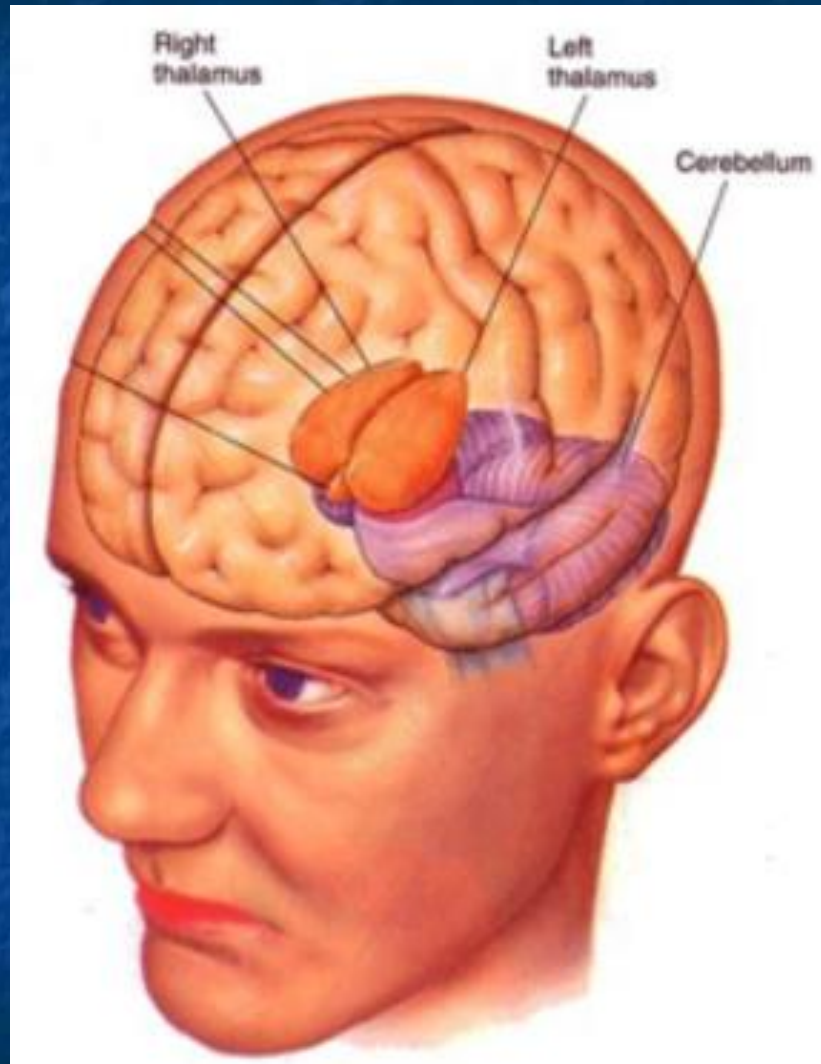

Overview of Neuroanatomy – BRAINSTEM AND THALAMUS

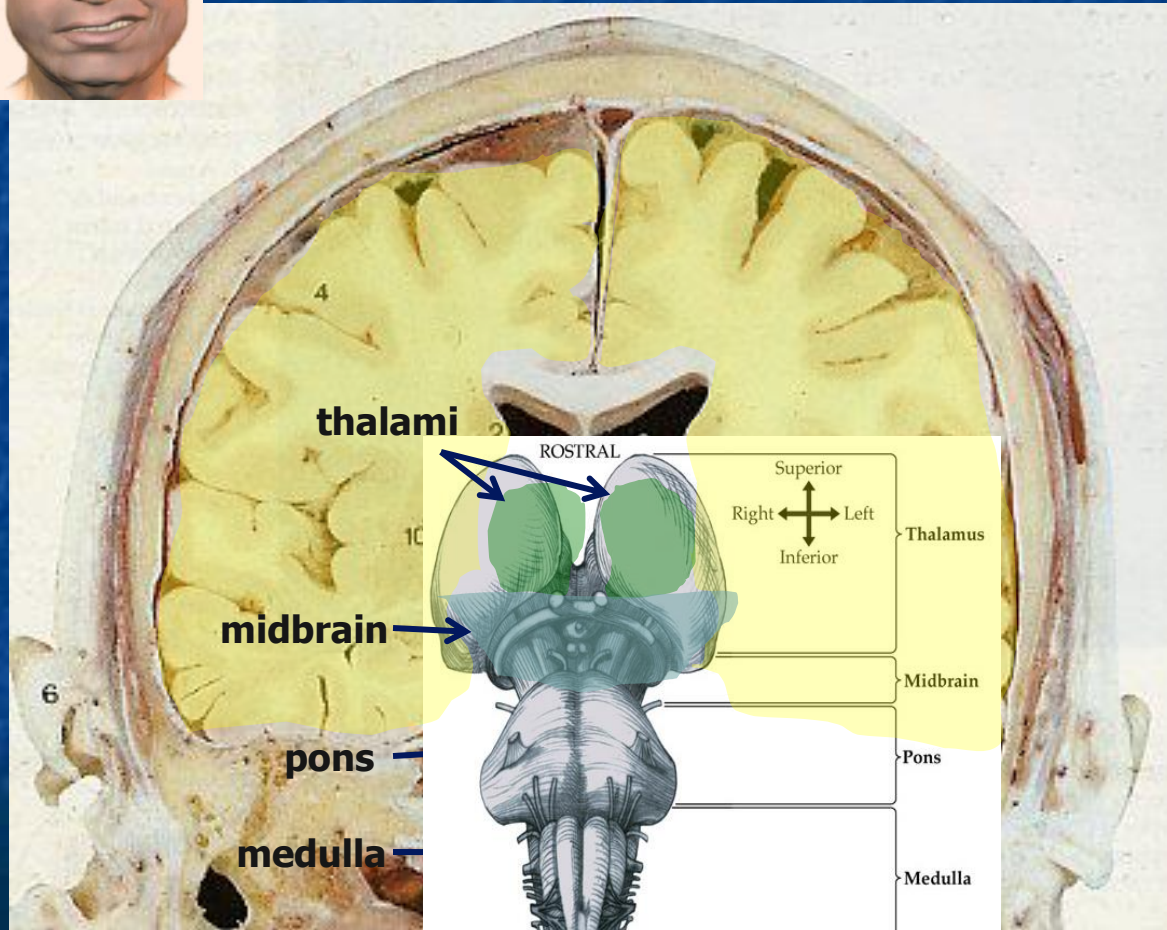

Overview of Neuroanatomy – Axonal Highways

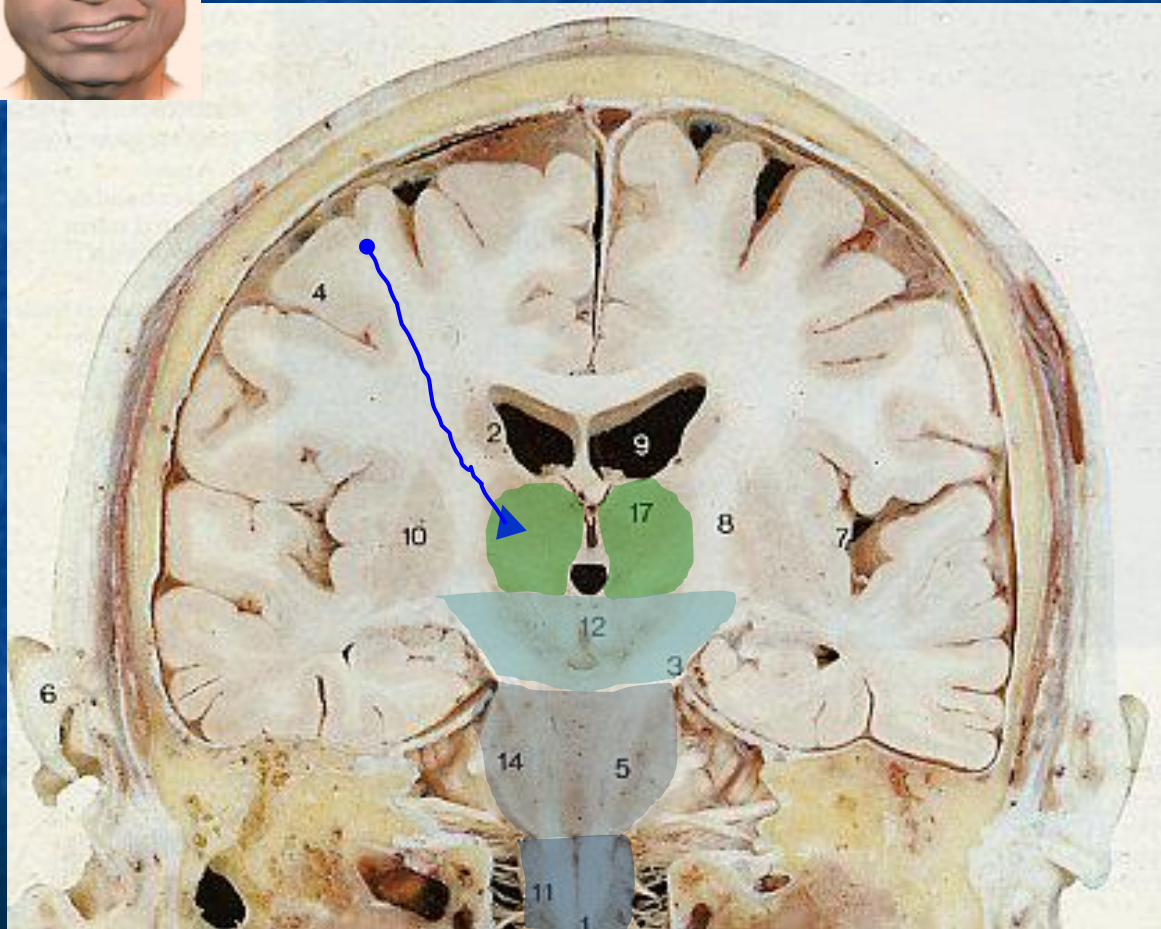
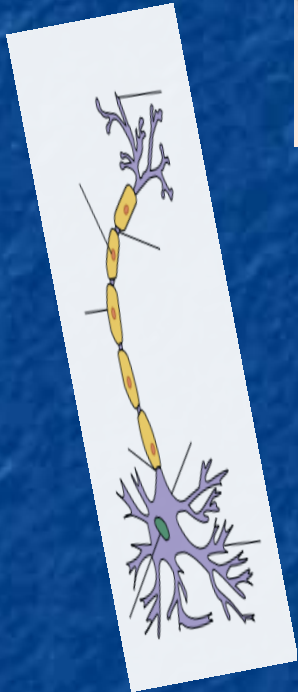

Overview of Neuroanatomy – Axonal Highways

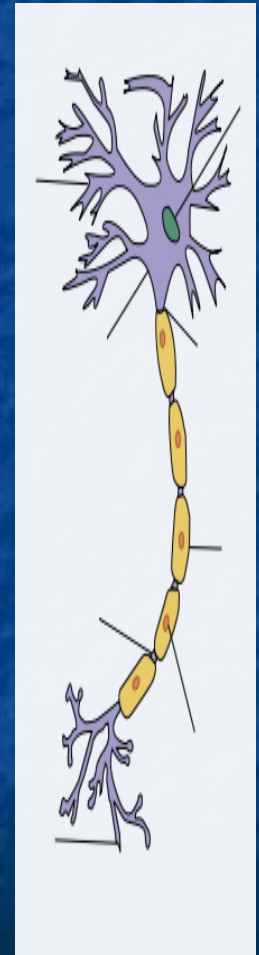
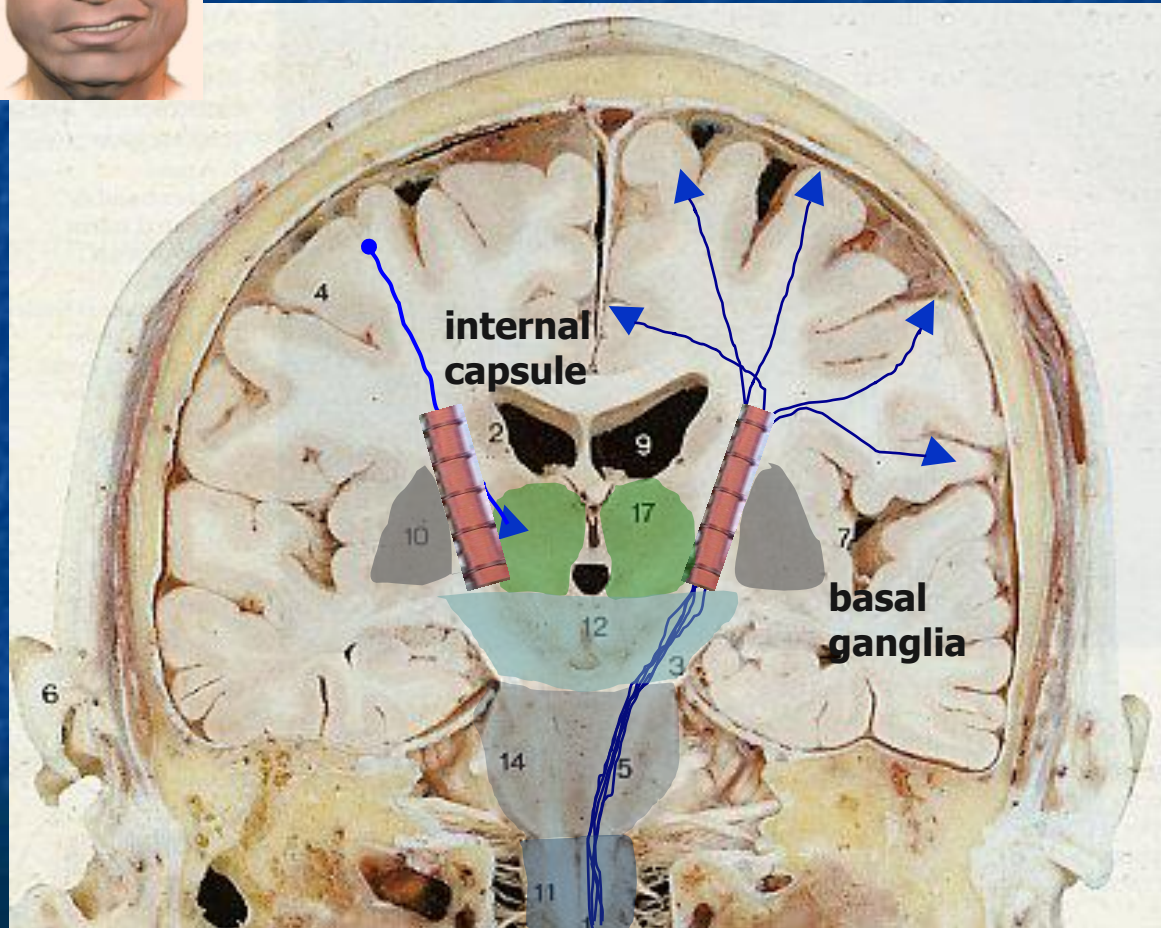

Overview of Neuroanatomy – Internal Capsule

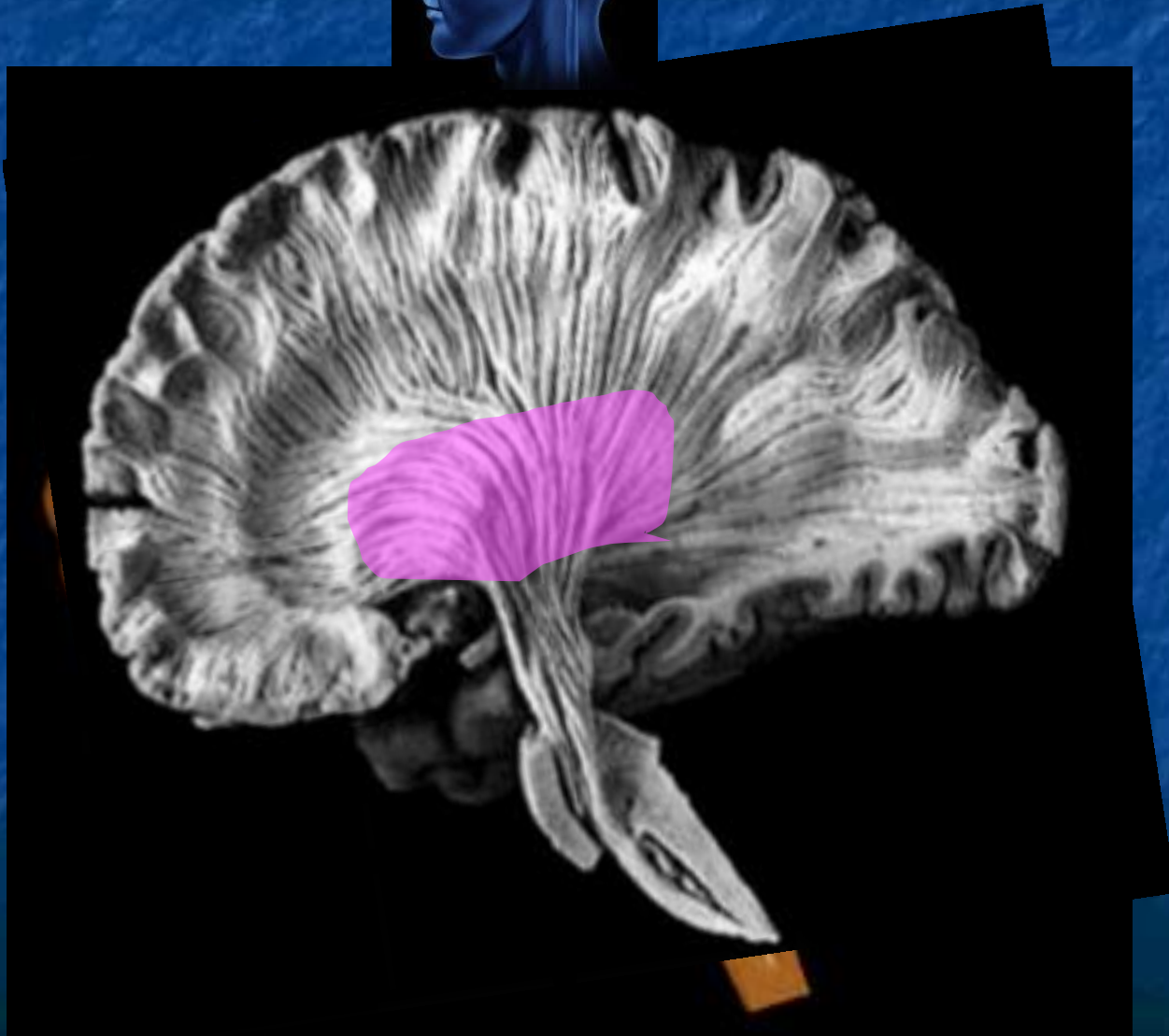

Overview of Neuroanatomy – Internal Capsule

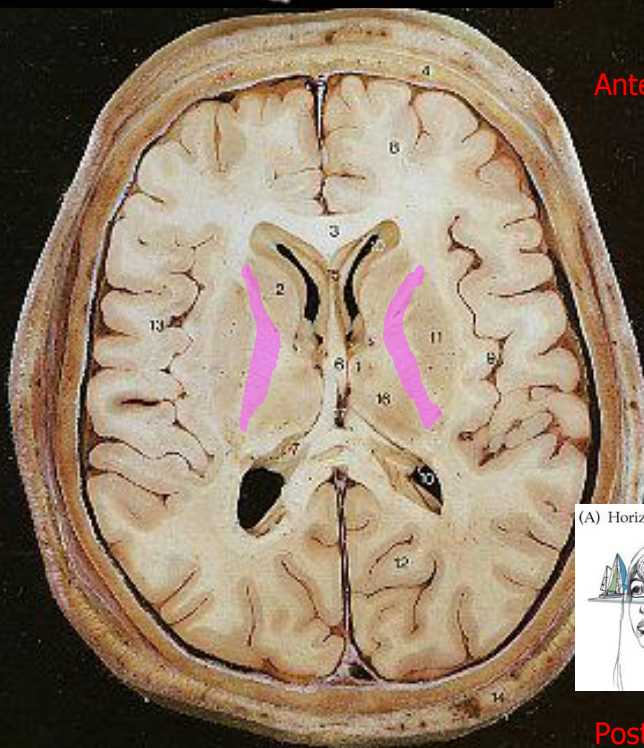
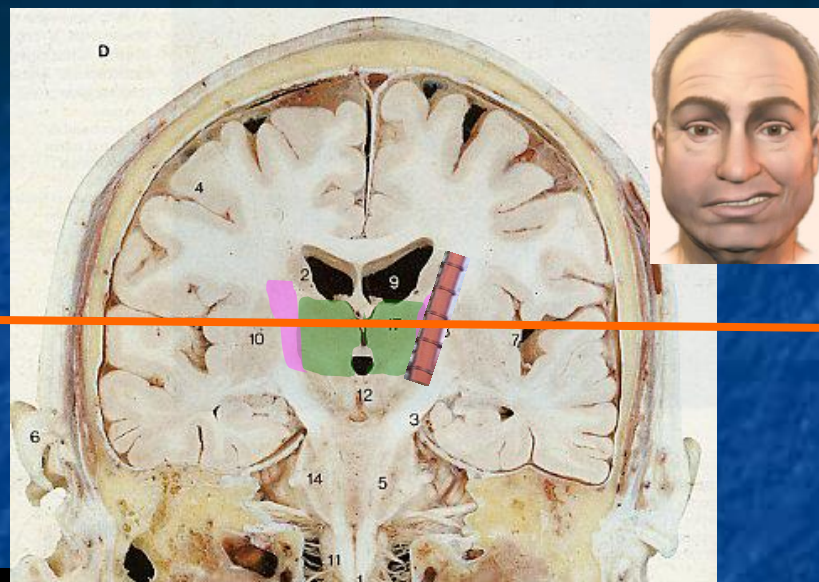
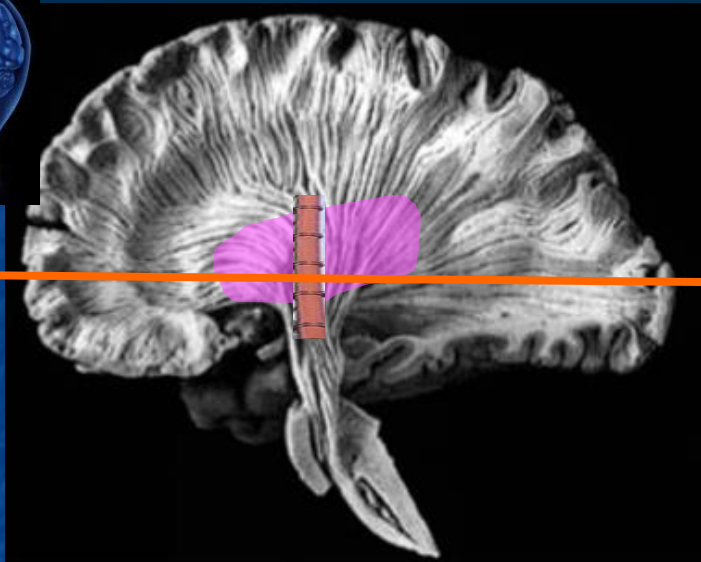

Anterior

(A) Horizontal plane



Posterior

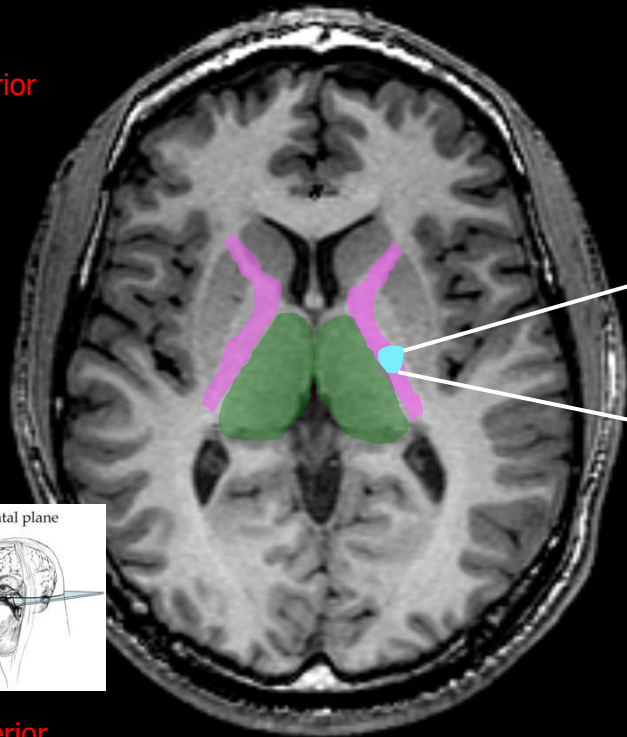

Overview of Neuroanatomy – Axonal Highways



Overview of Neuroanatomy – Corpus Callosum

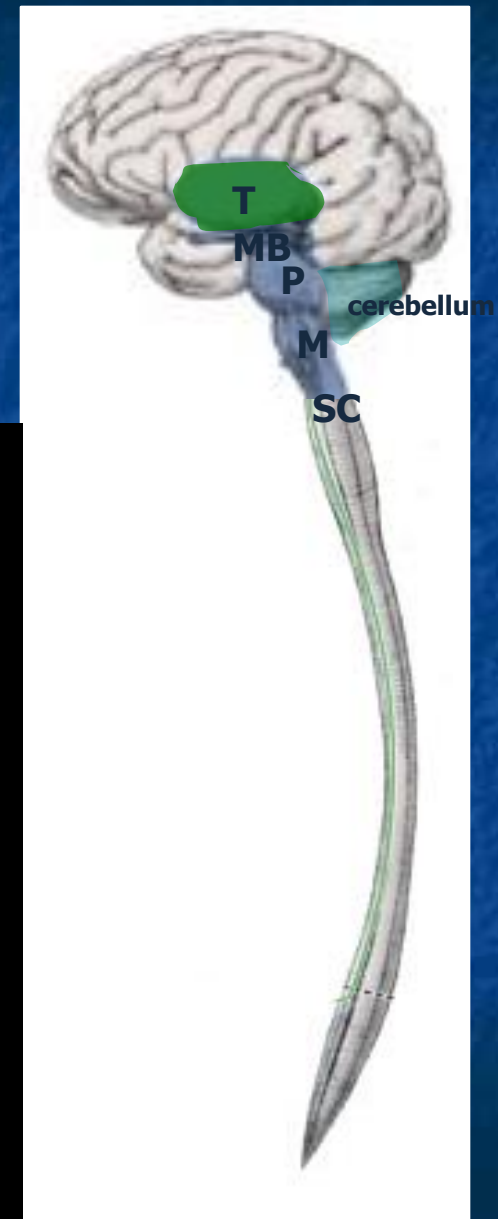
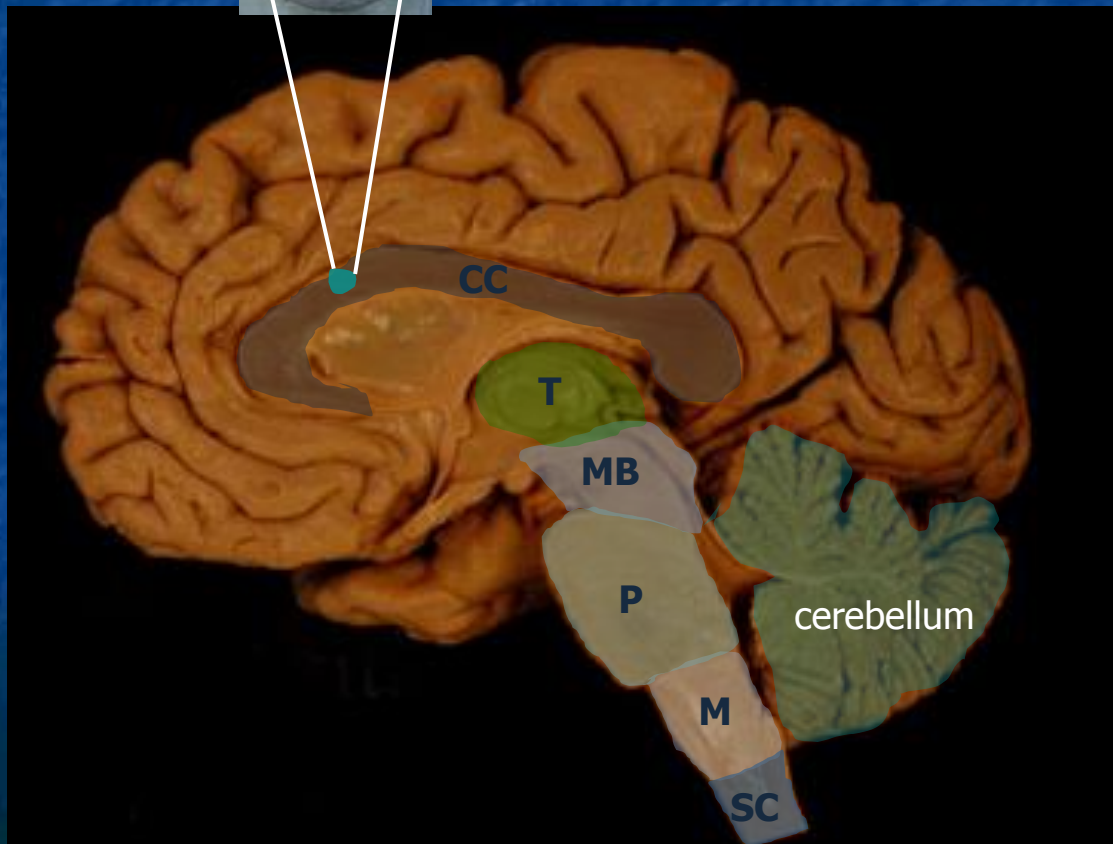

Overview of Neuroanatomy – Cerebral Hemispheres

(A) Lateral view

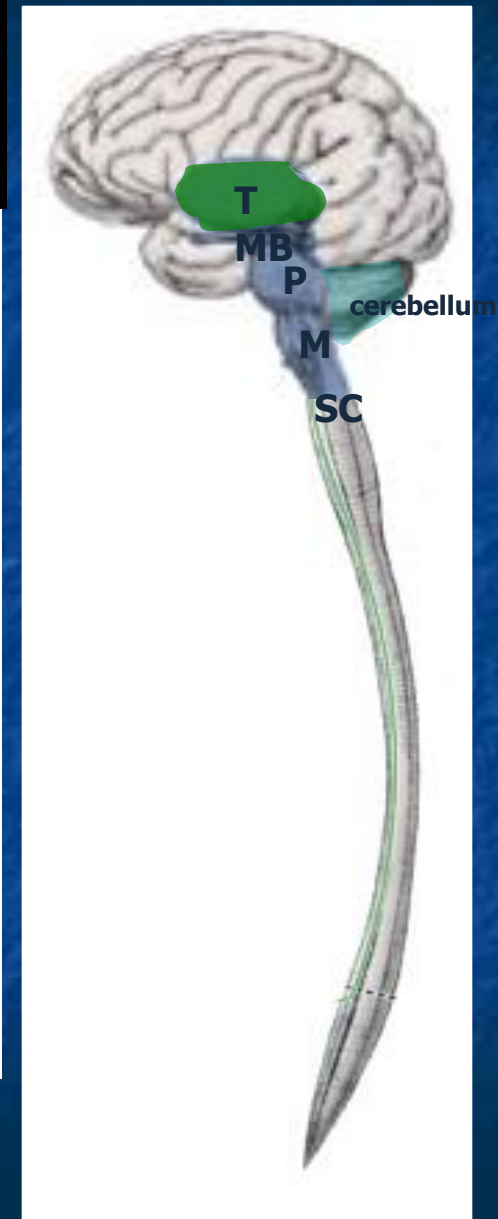
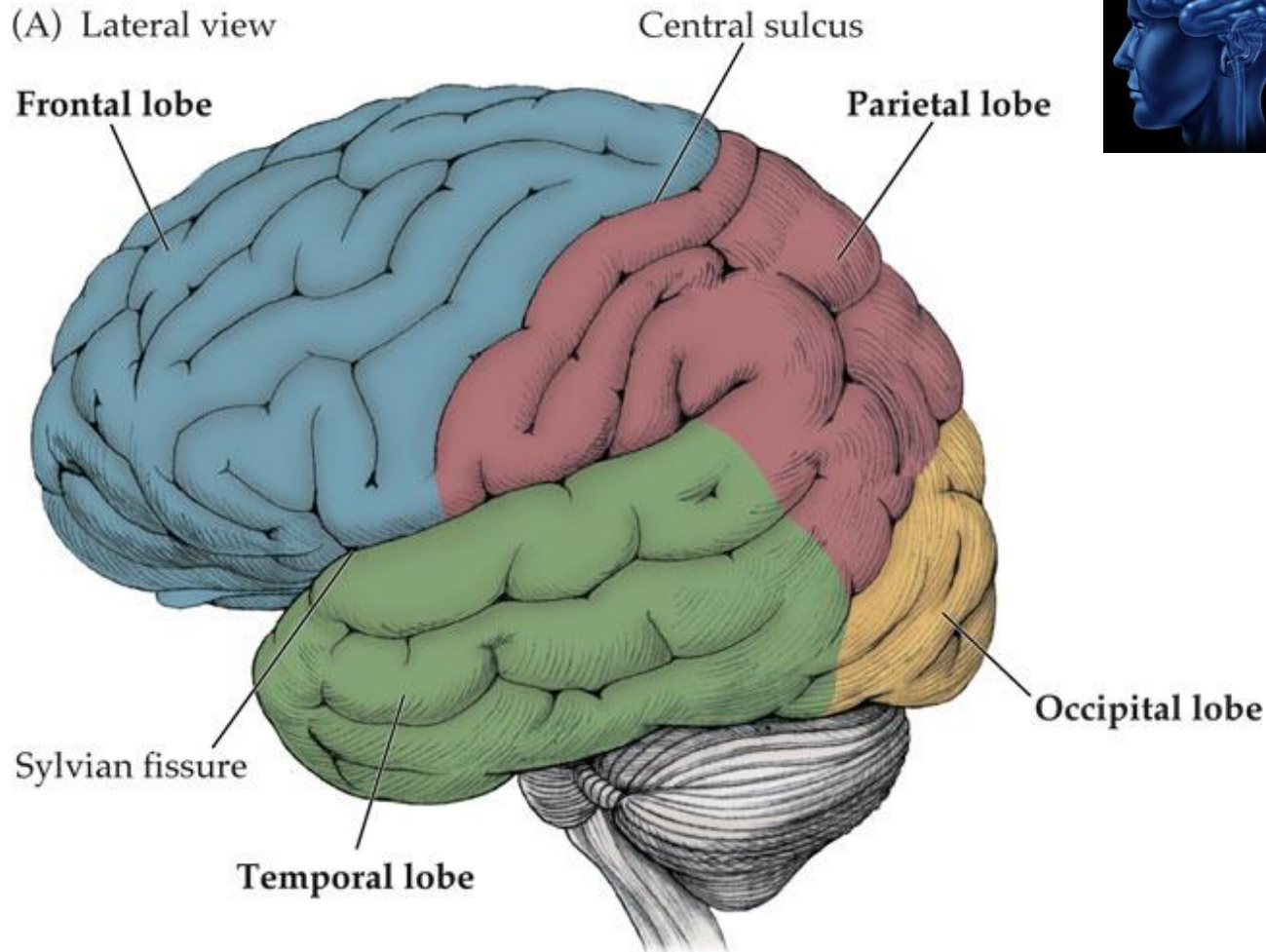

Cortical Anatomy and Functional Organization

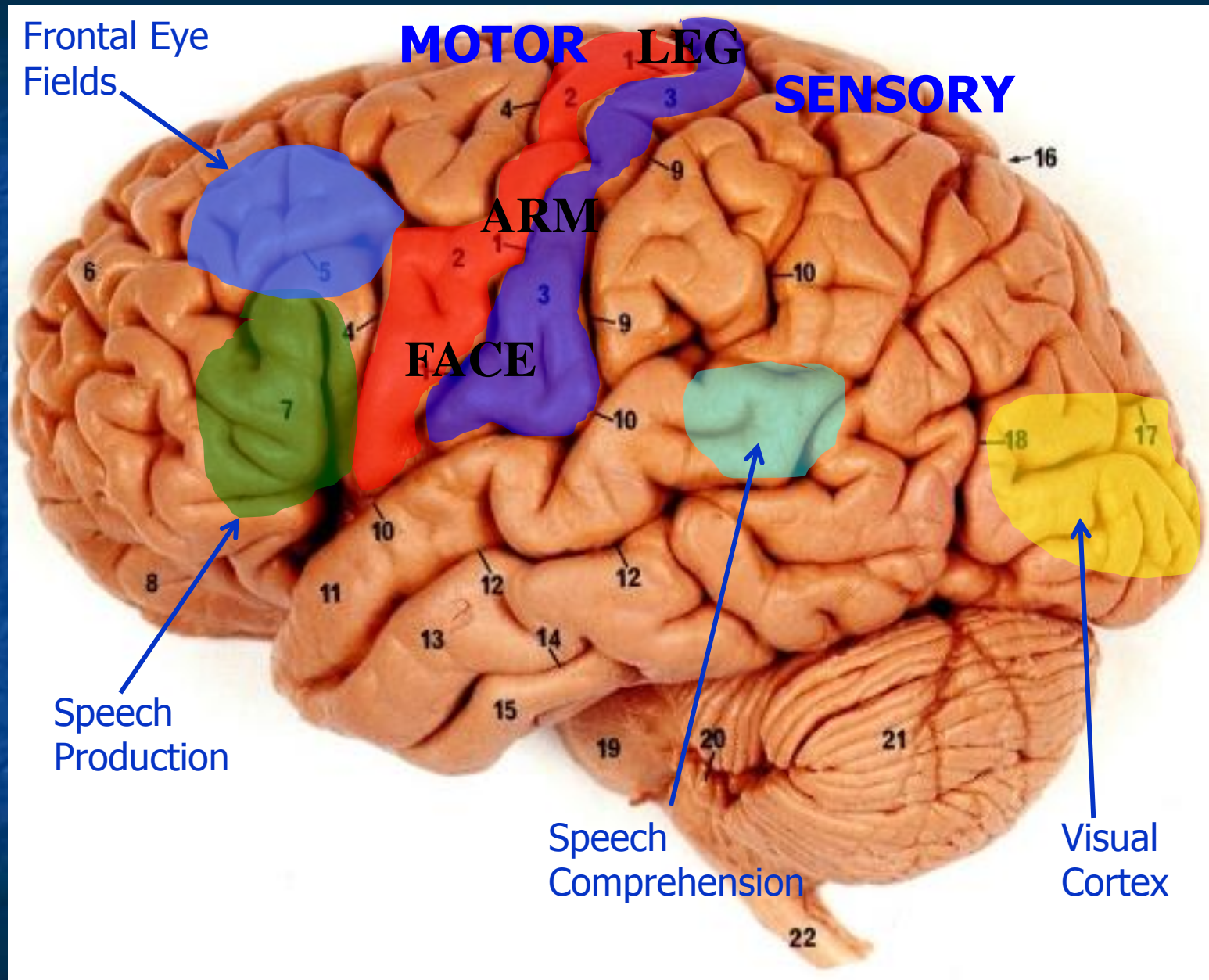

Voluntary Motor Control: The Corticospinal Pathway

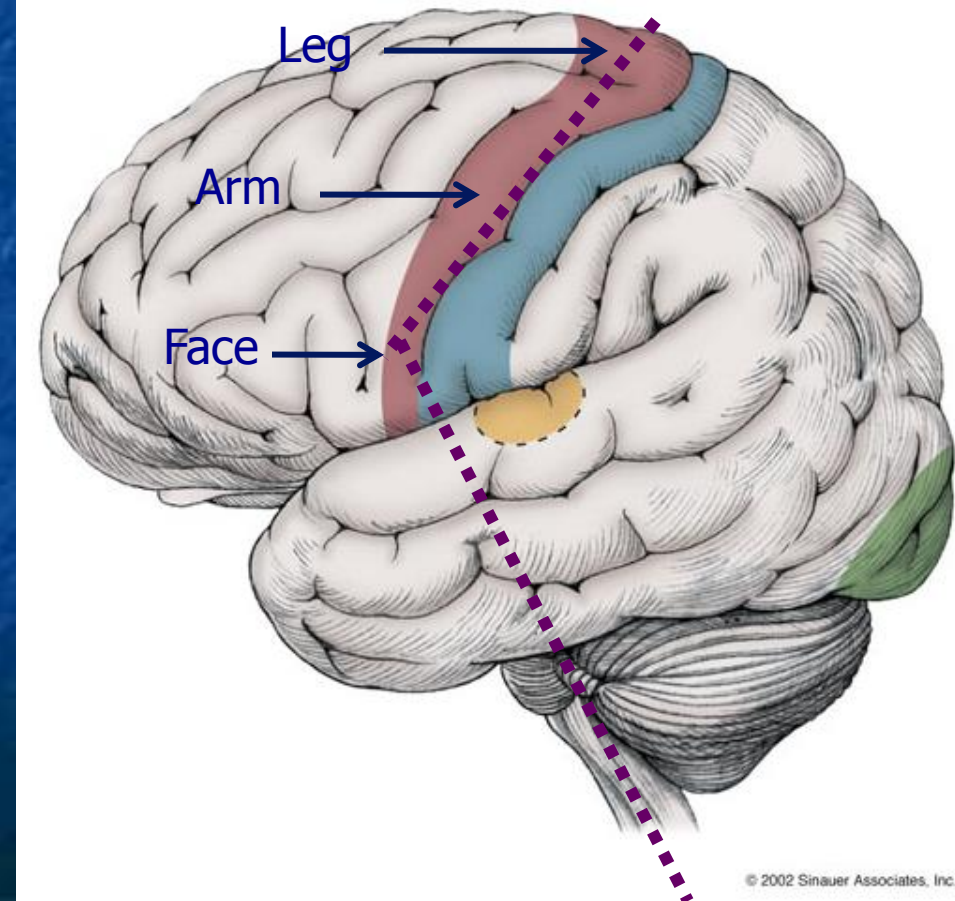
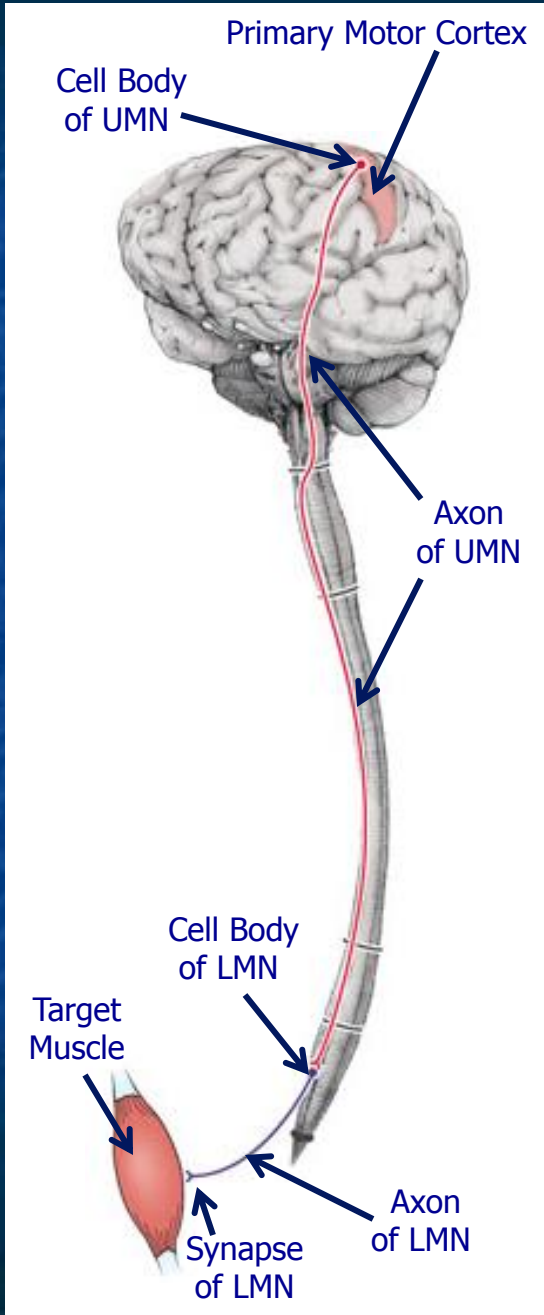

Voluntary Motor Control: The Corticospinal Pathway

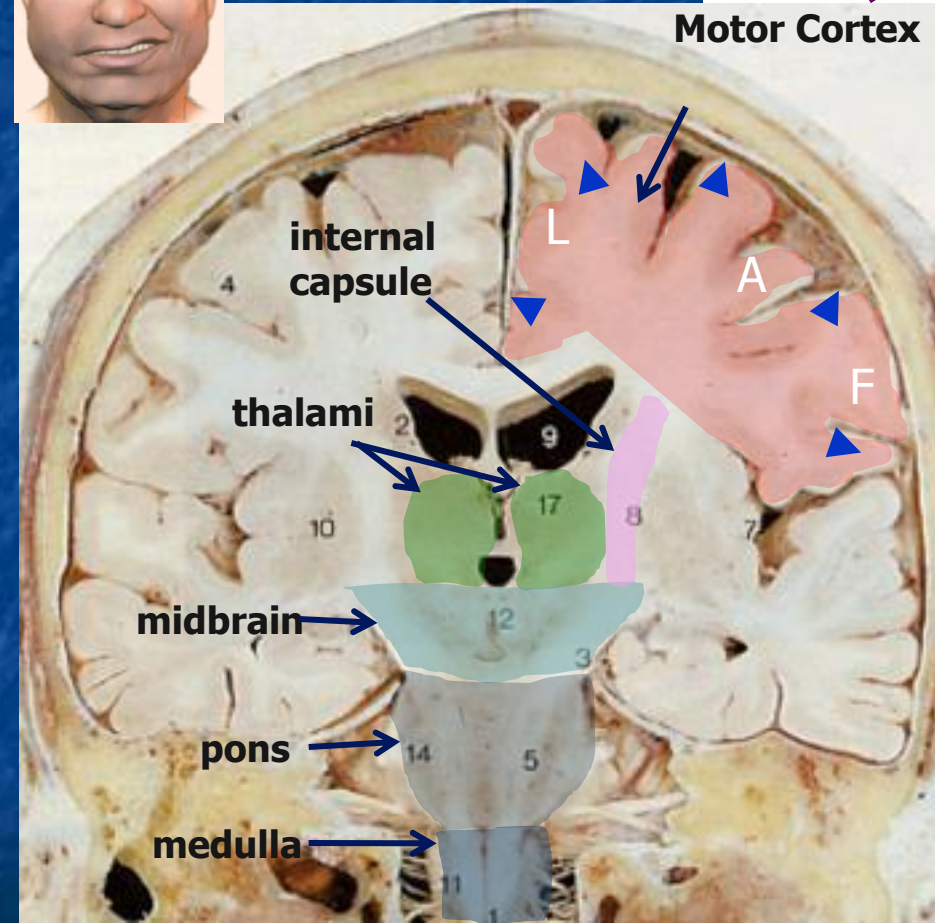
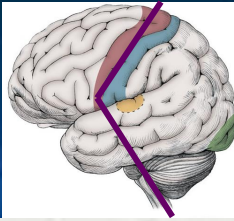
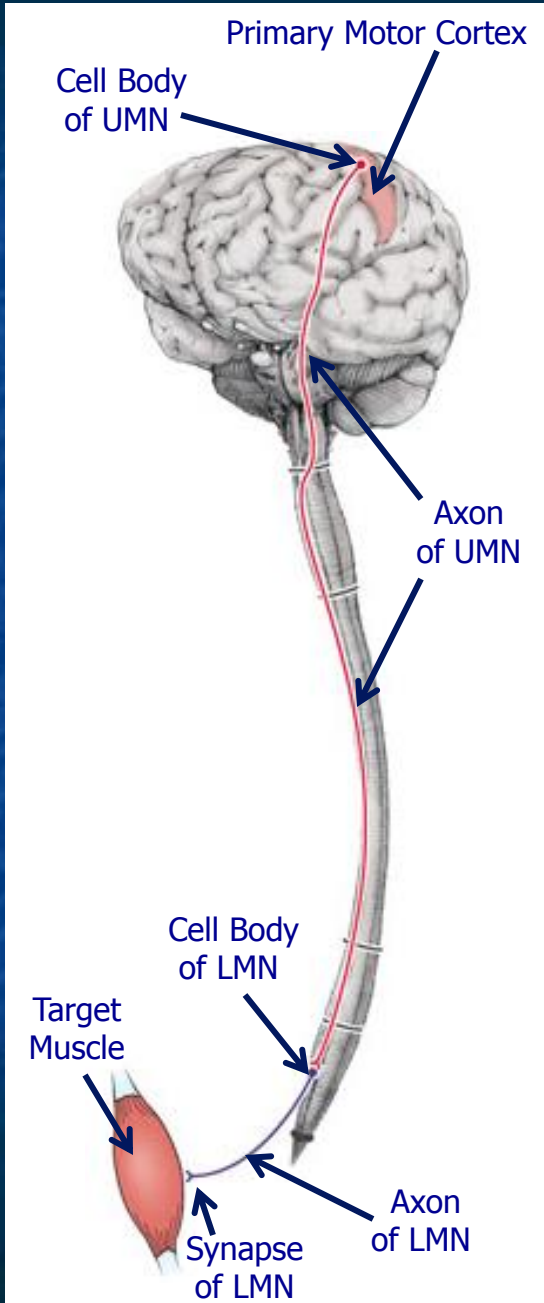

cervical spinal cord

Voluntary Motor Control: The Corticospinal Pathway

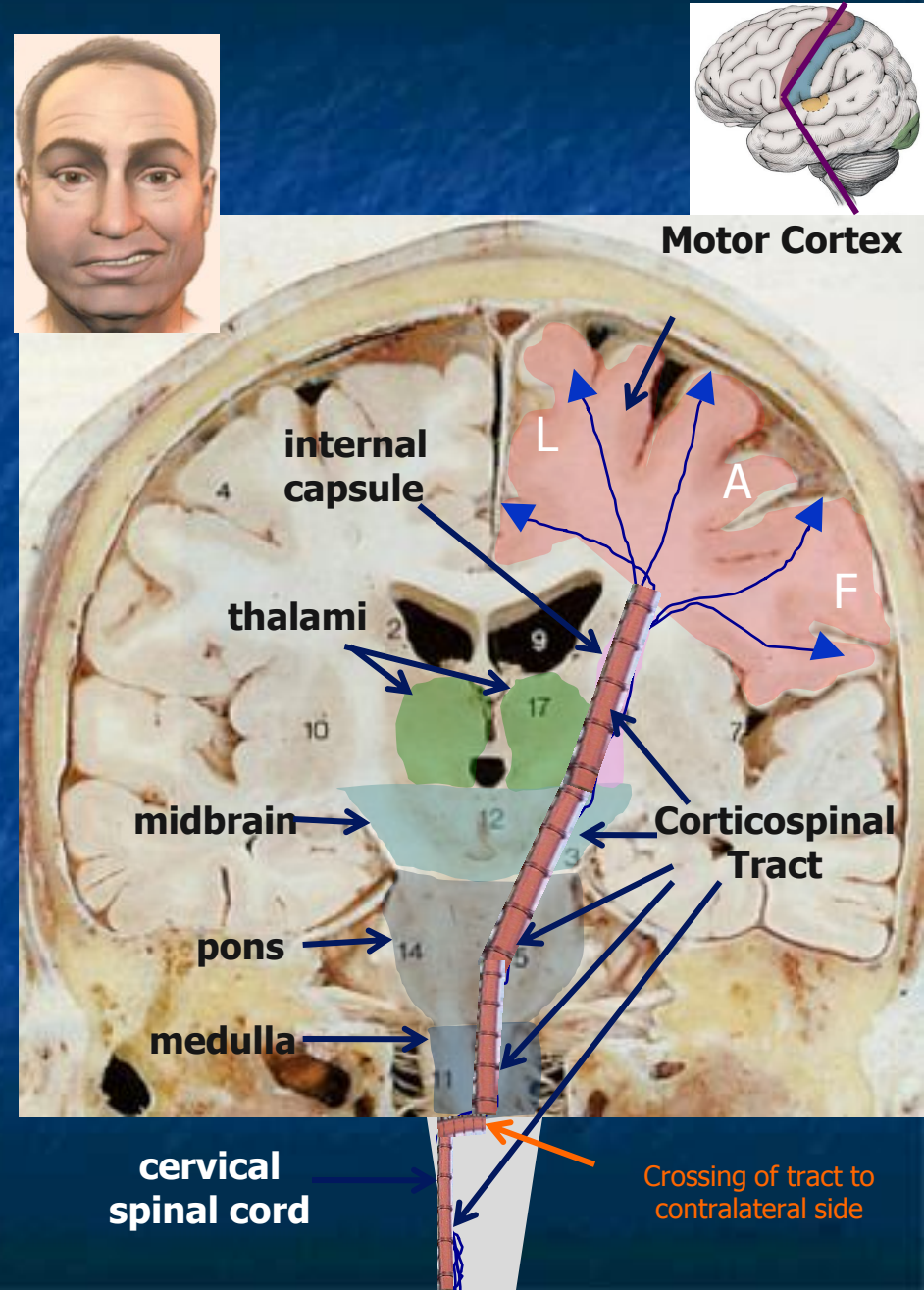
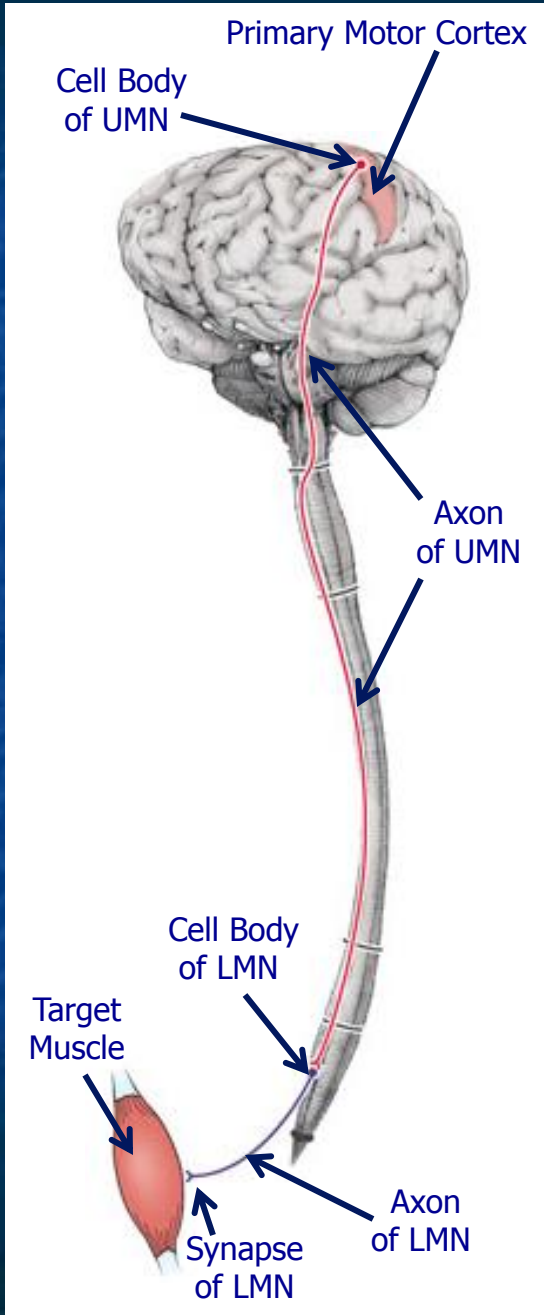

Voluntary Motor Control: The Corticospinal Pathway

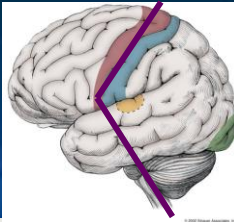

Motor Cortex

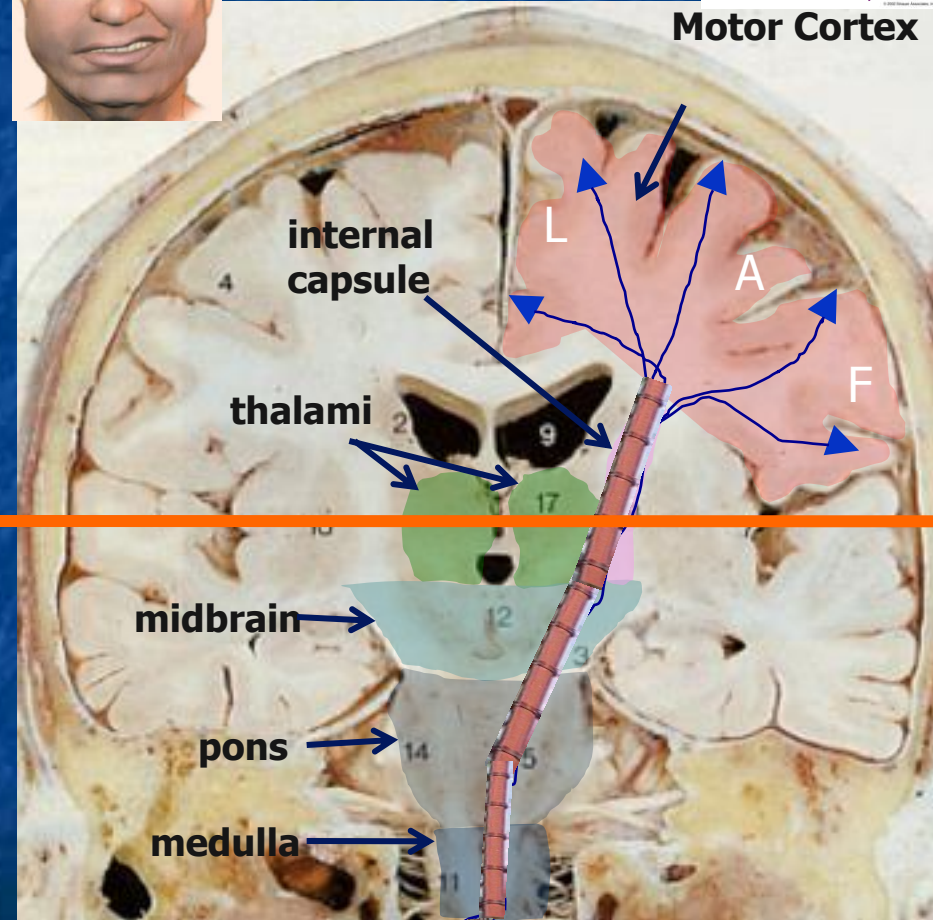
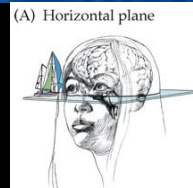

cervical spinal cord

Anterior

Posterior

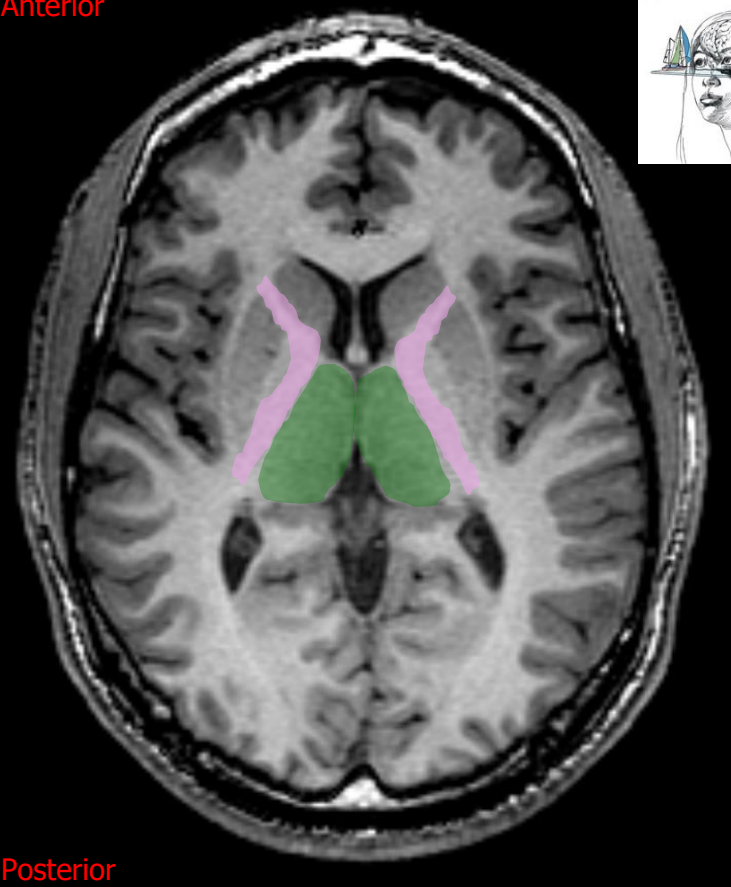

Voluntary Motor Control: The Corticospinal Pathway

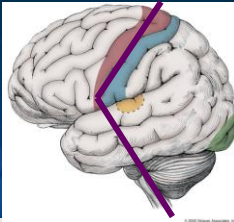

Motor Cortex

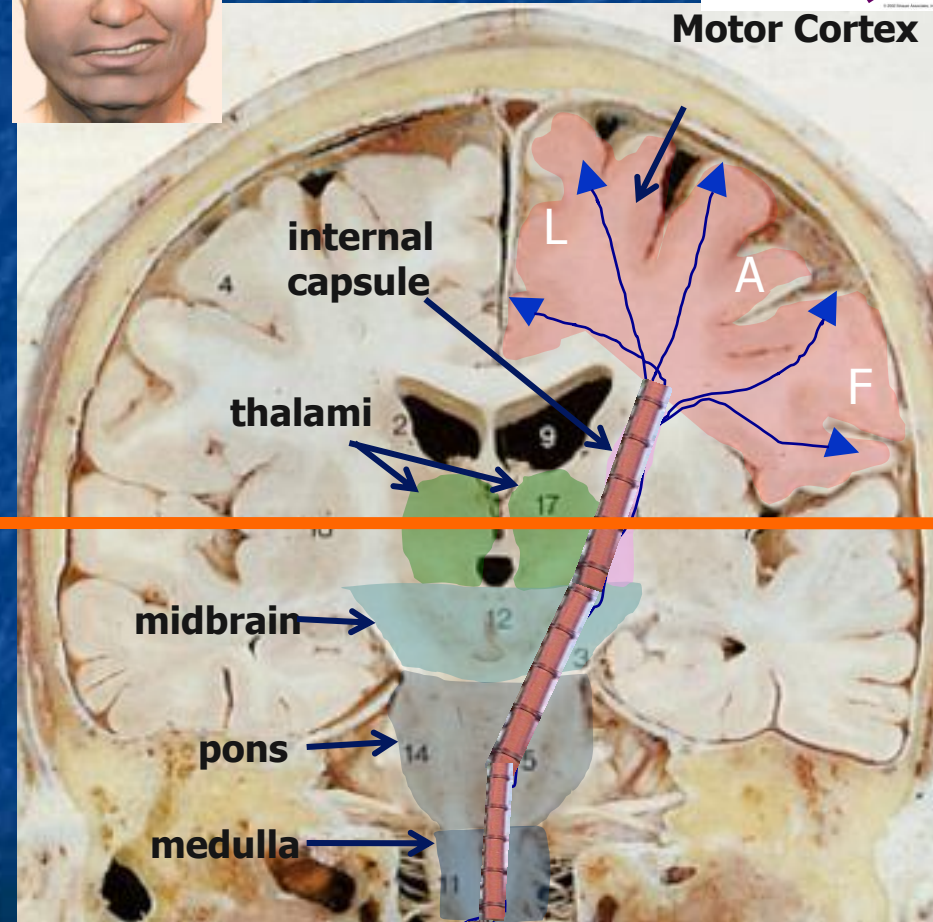
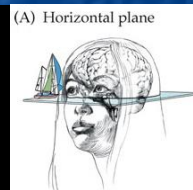

Anterior

Posterior

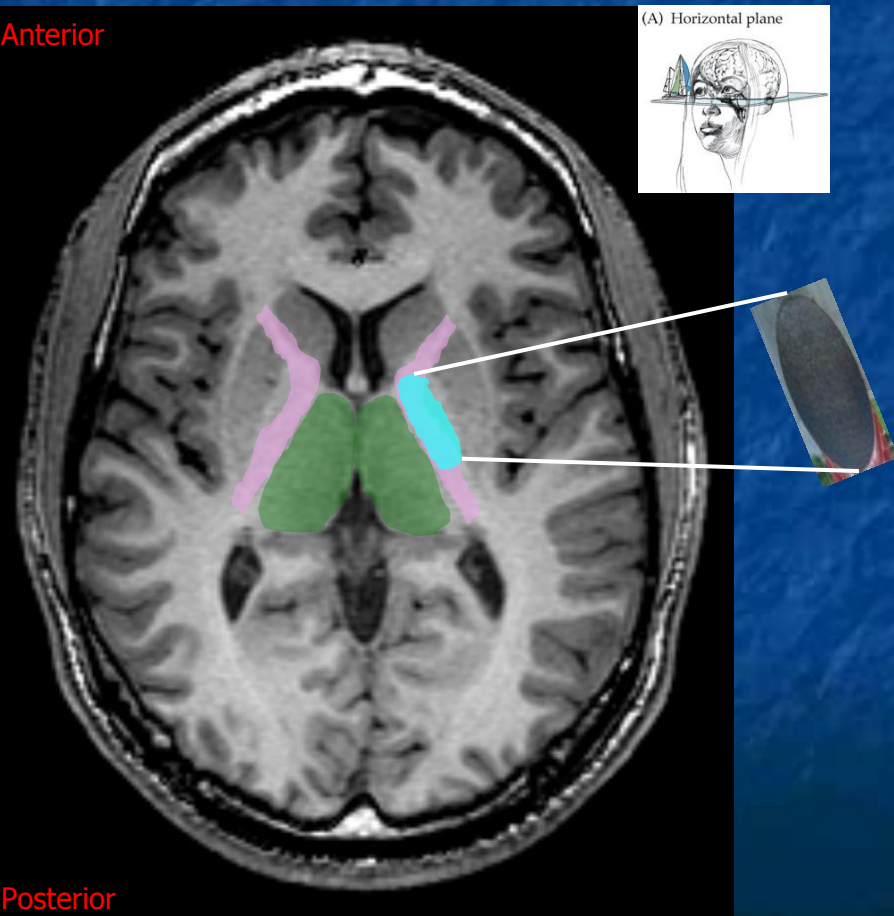

Voluntary Motor Control: The Corticospinal Pathway

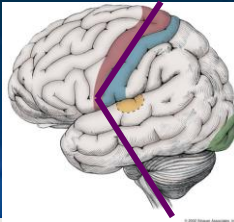

Motor Cortex

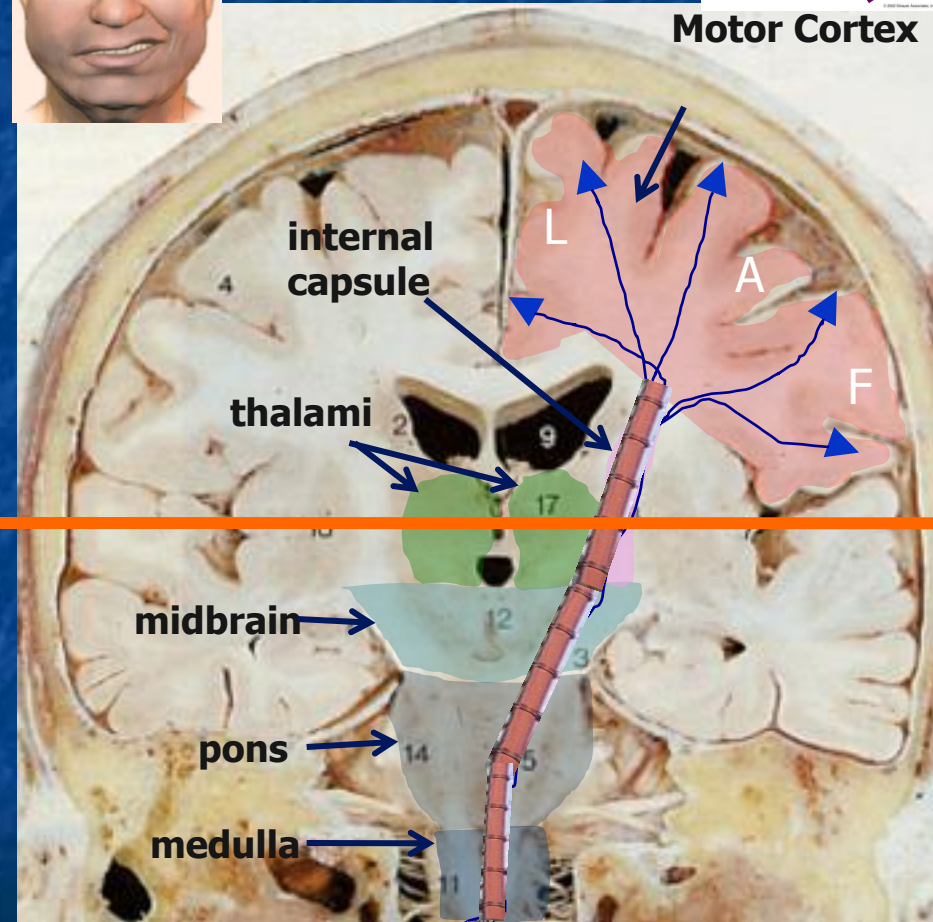
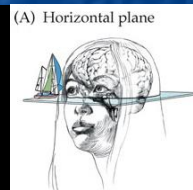

Anterior

Posterior

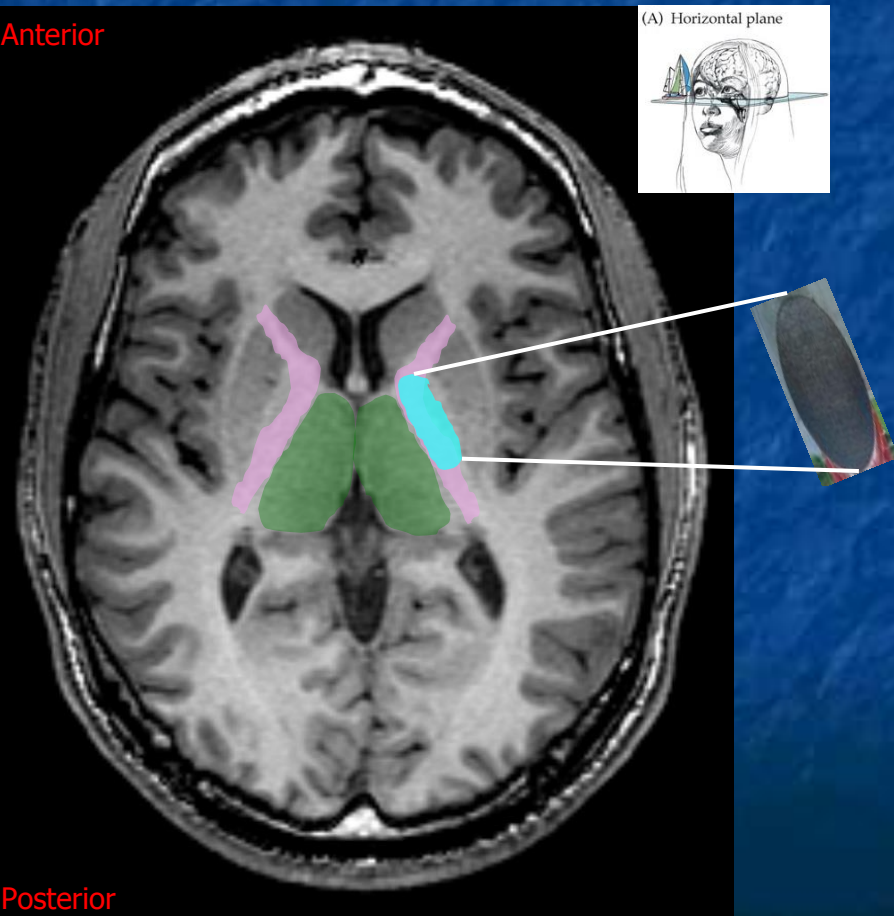

Voluntary Motor Control: The Corticospinal Pathway

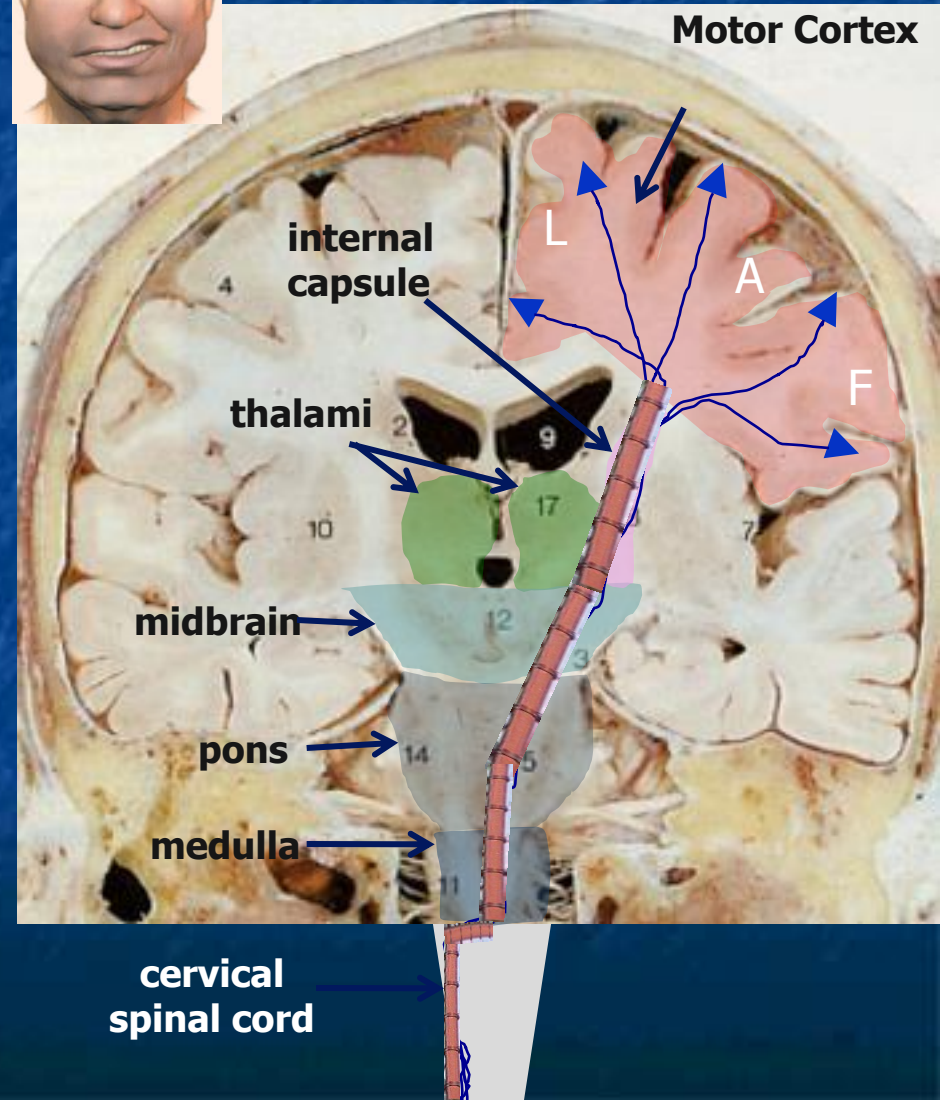
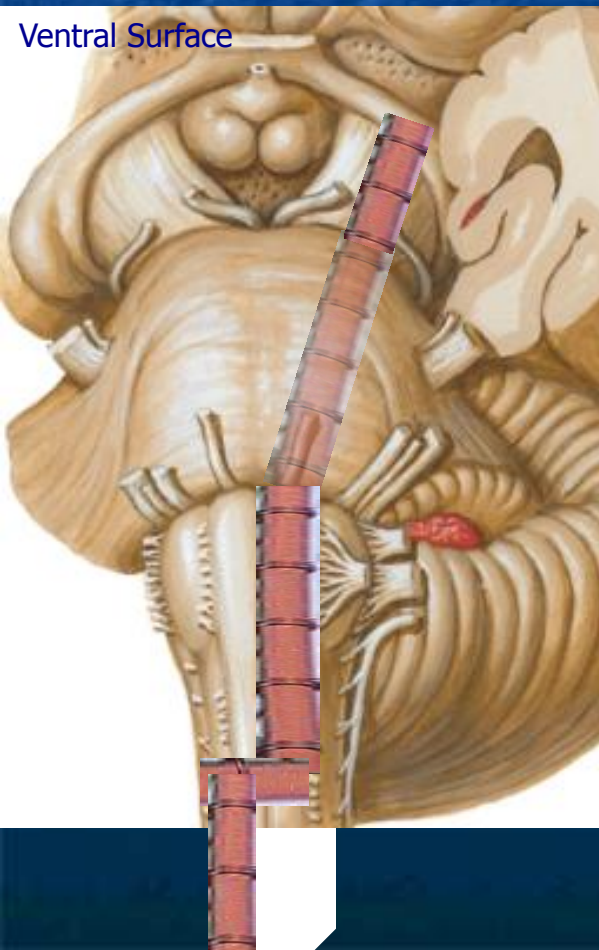

Voluntary Motor Control: The Corticospinal Pathway

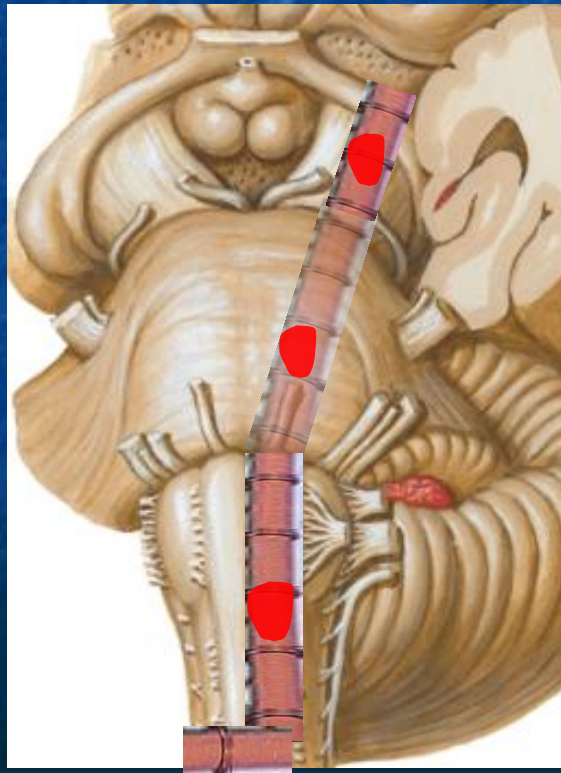
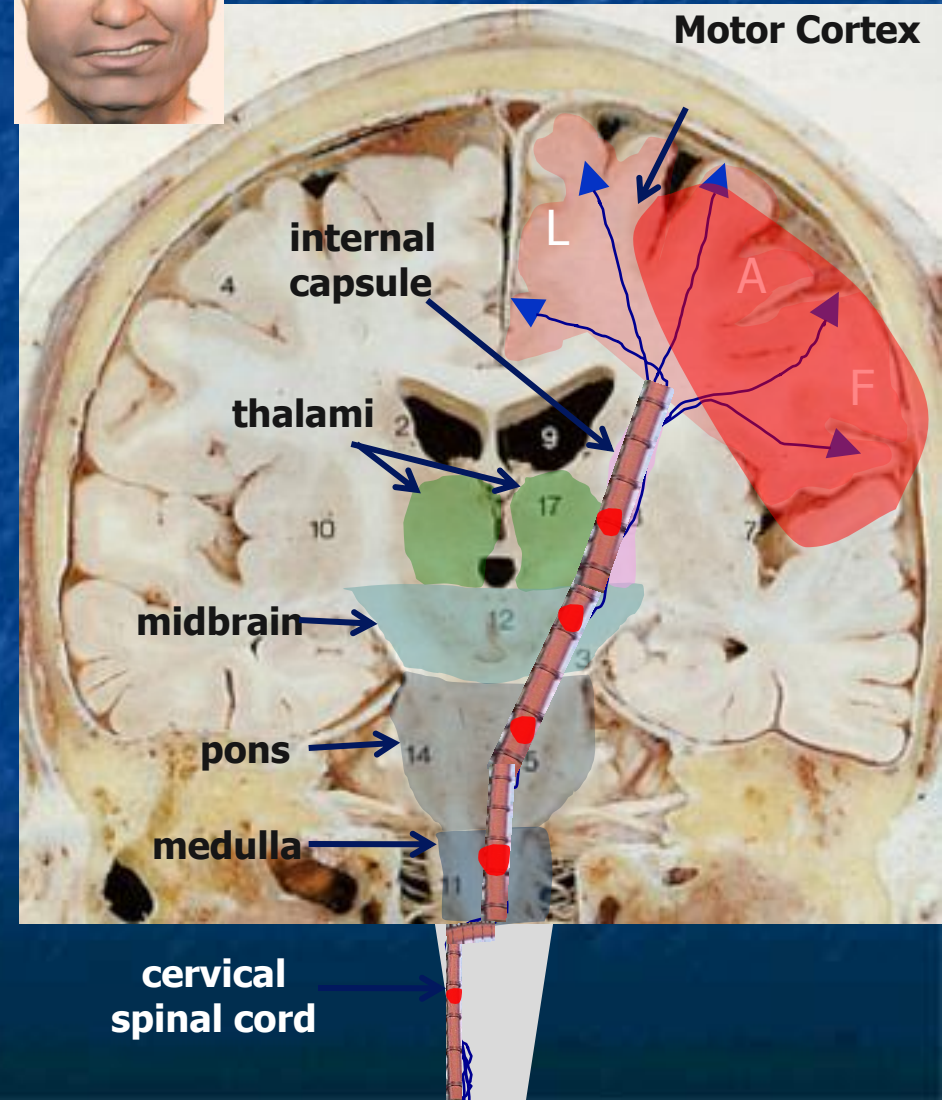
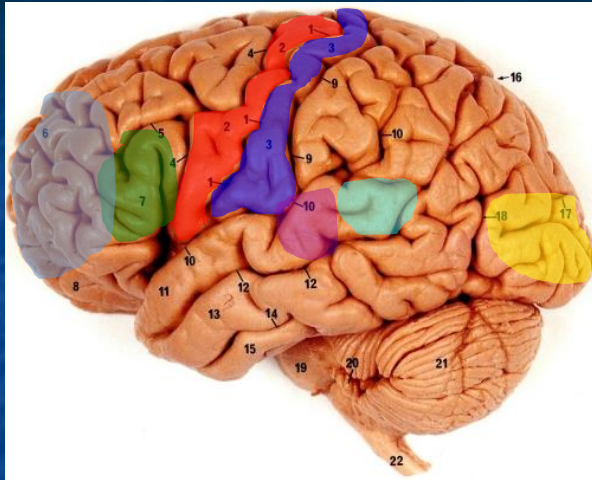

Vascular Supply to the Brain

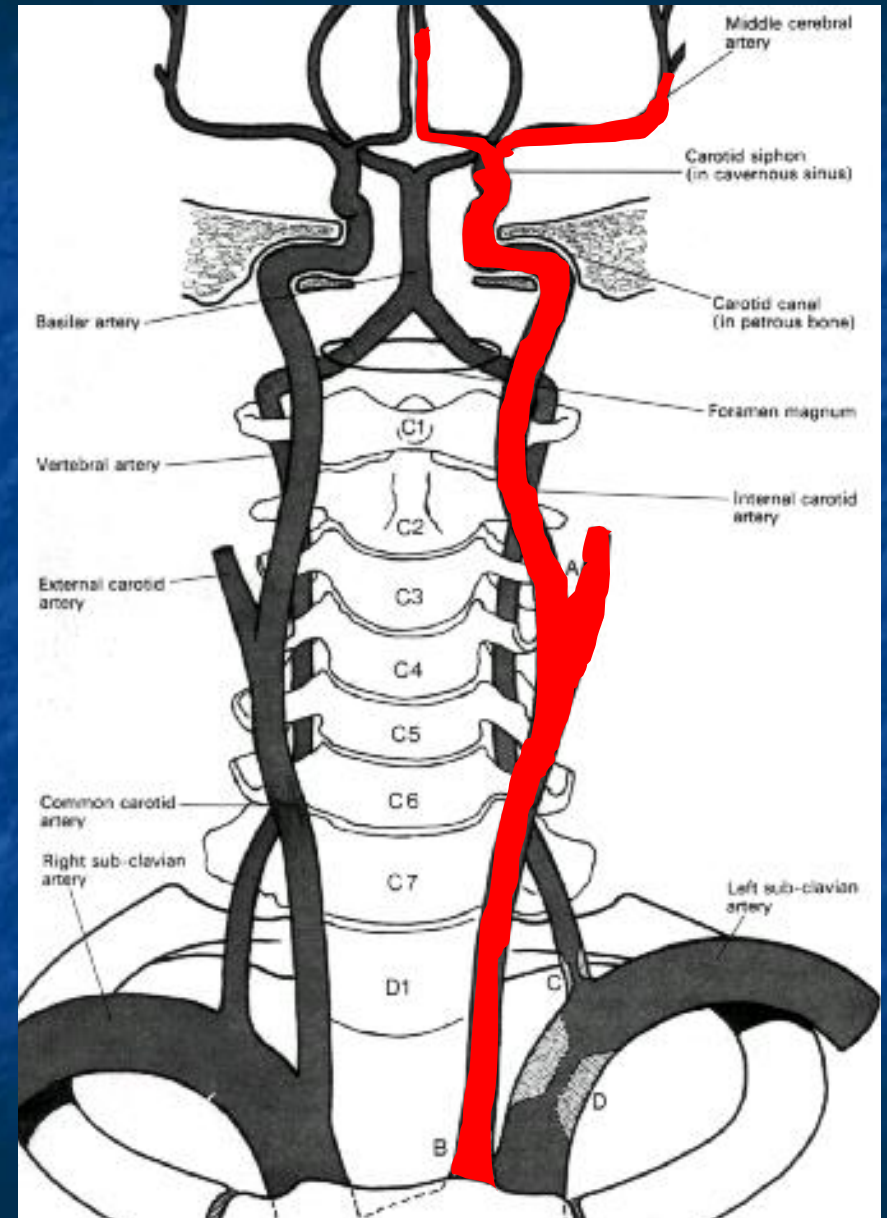
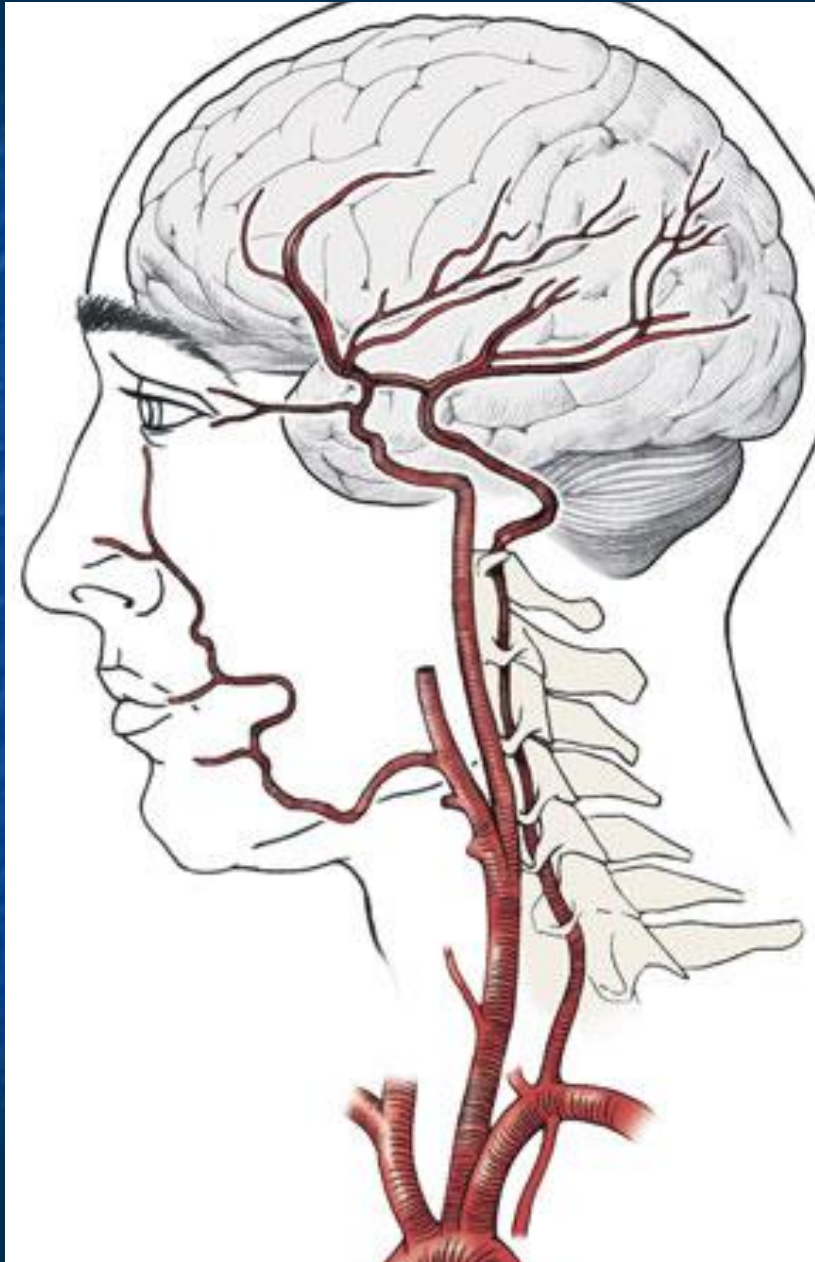

Cerebrovascular Anatomy

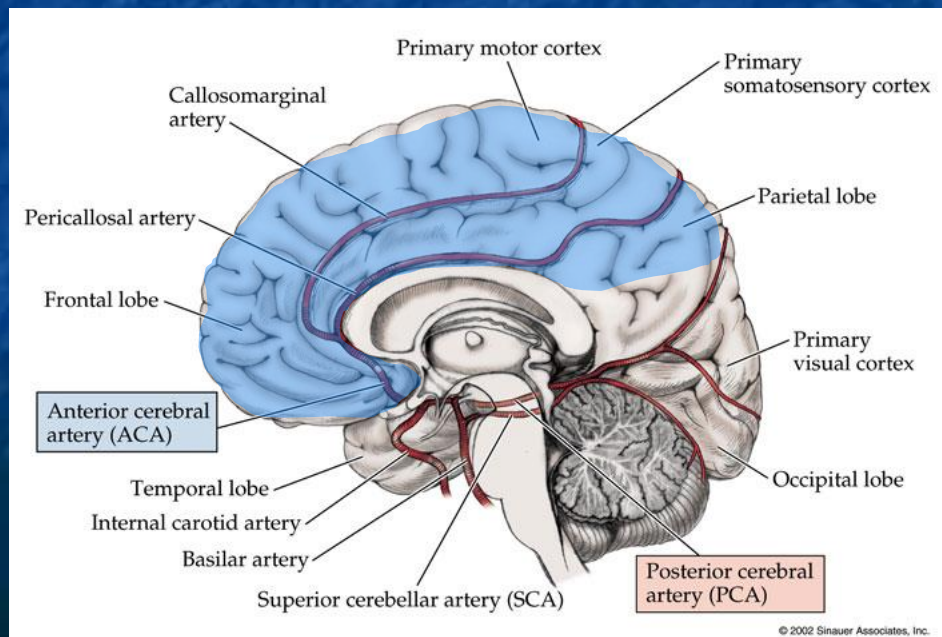
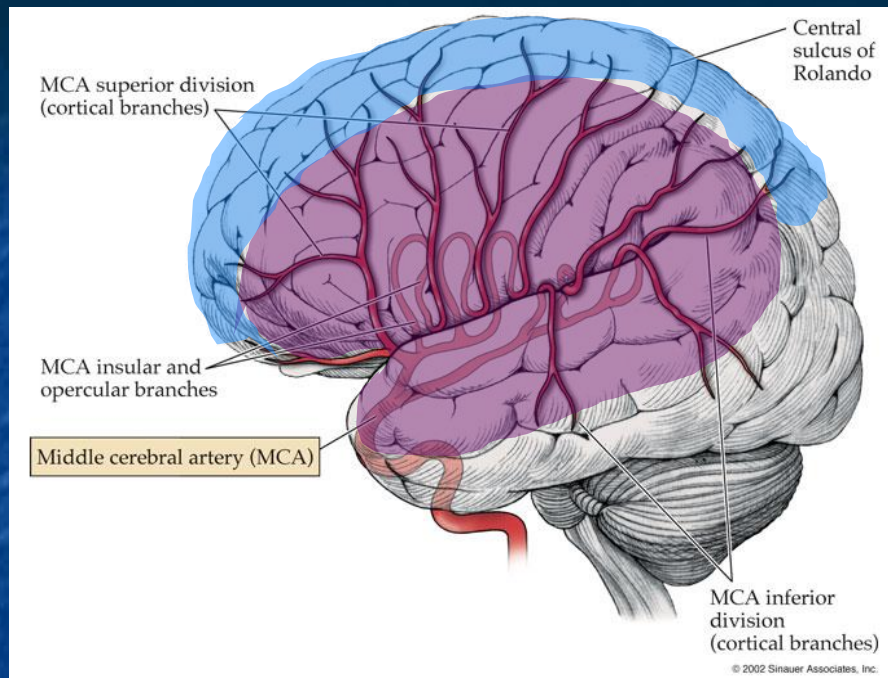
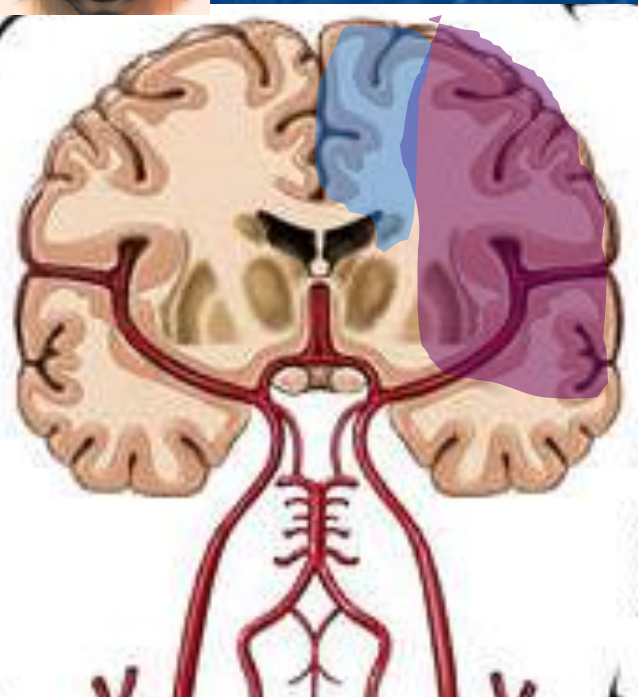

Cerebrovascular Anatomy

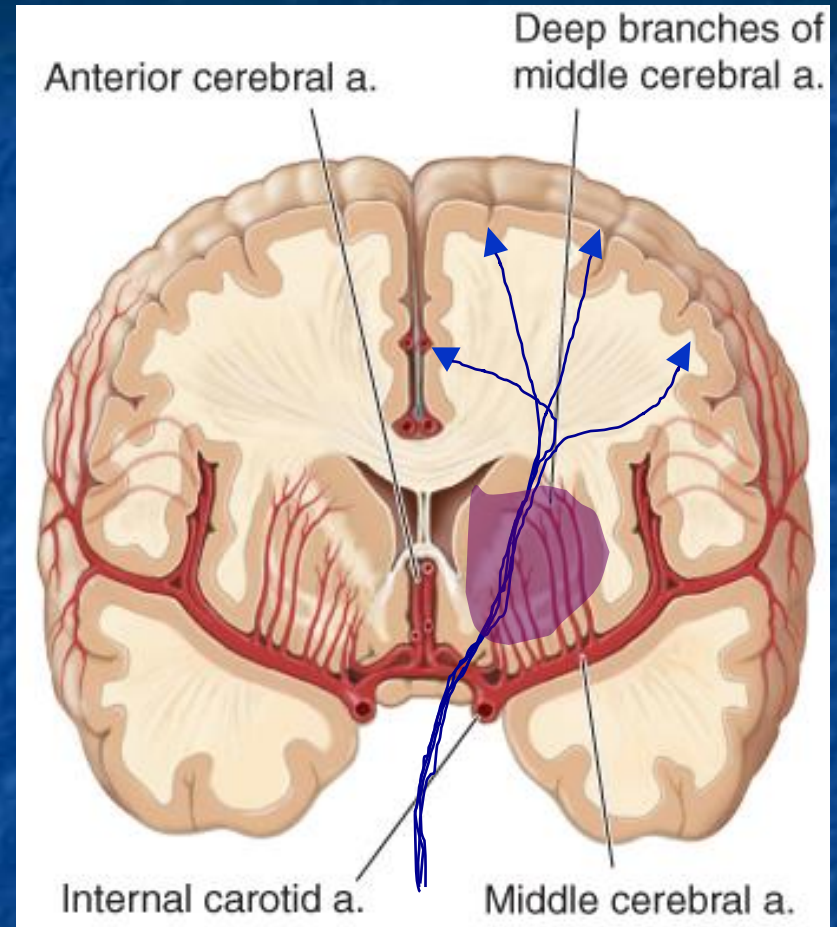
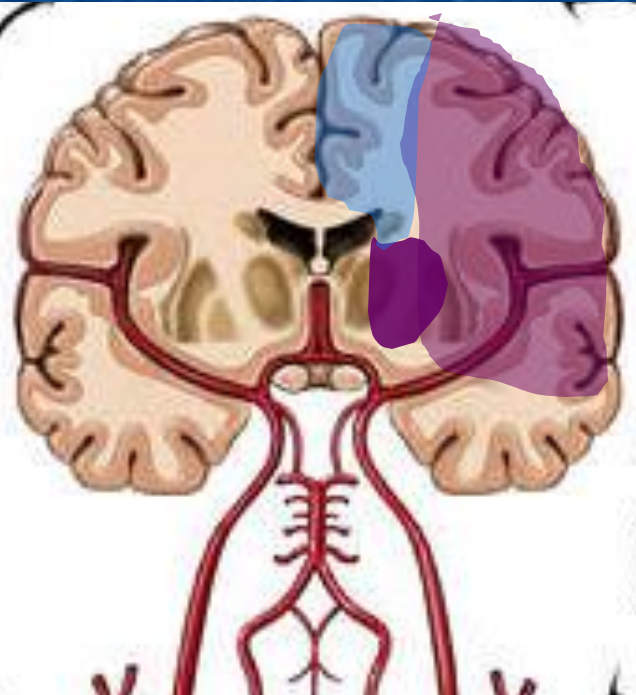

Cerebrovascular Anatomy

(A) Horizontal plane

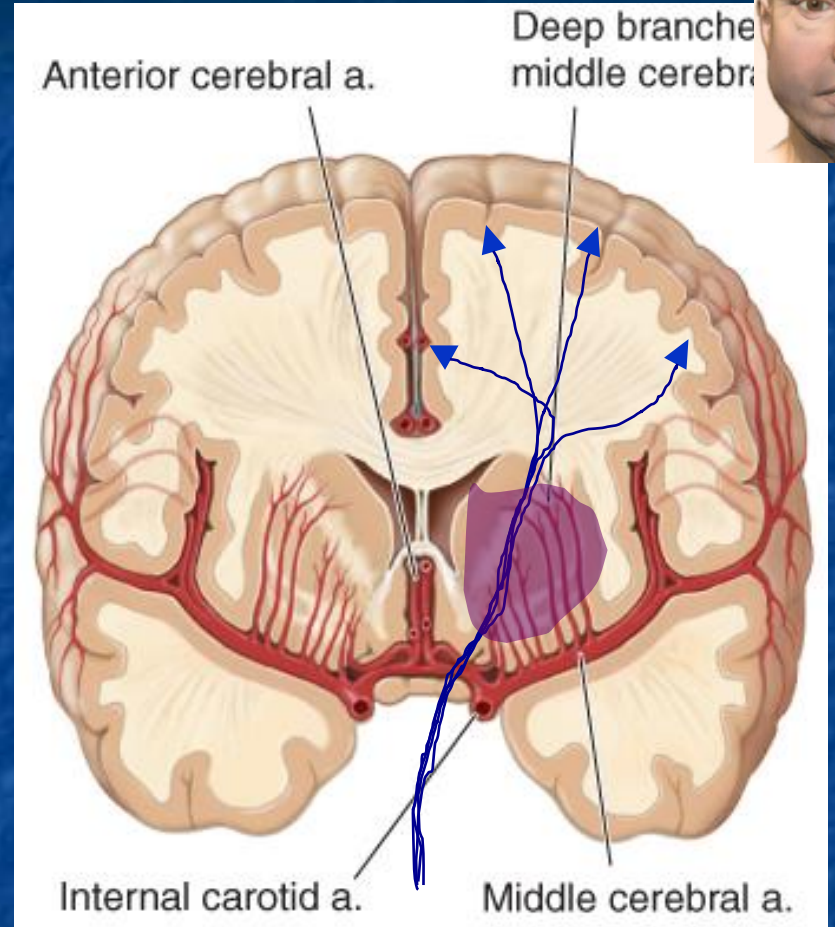
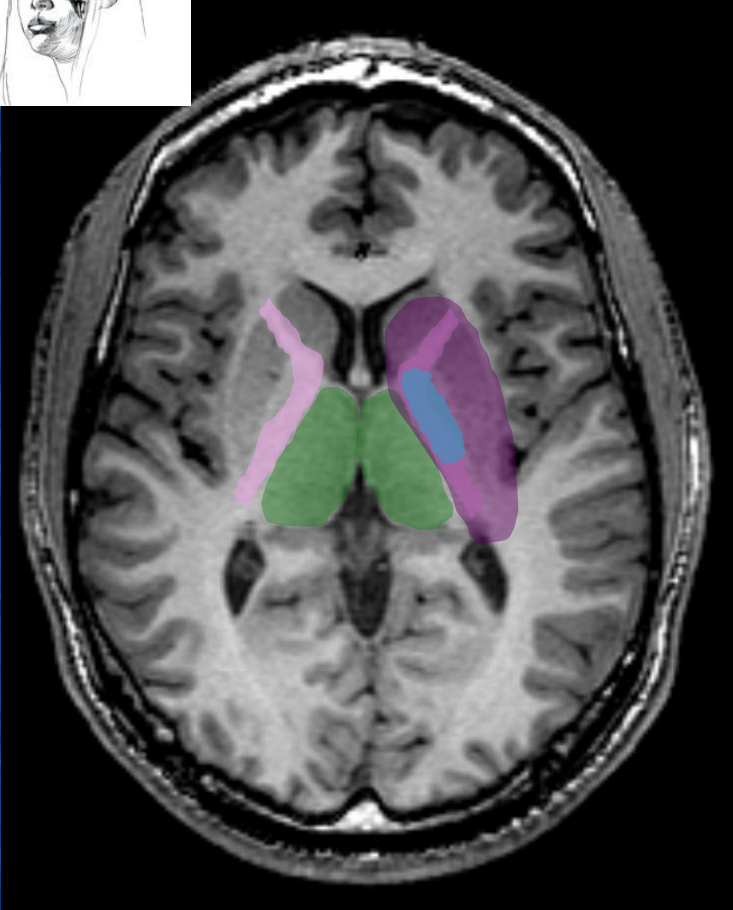
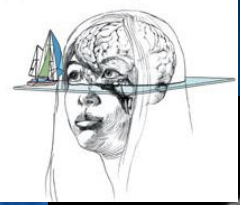

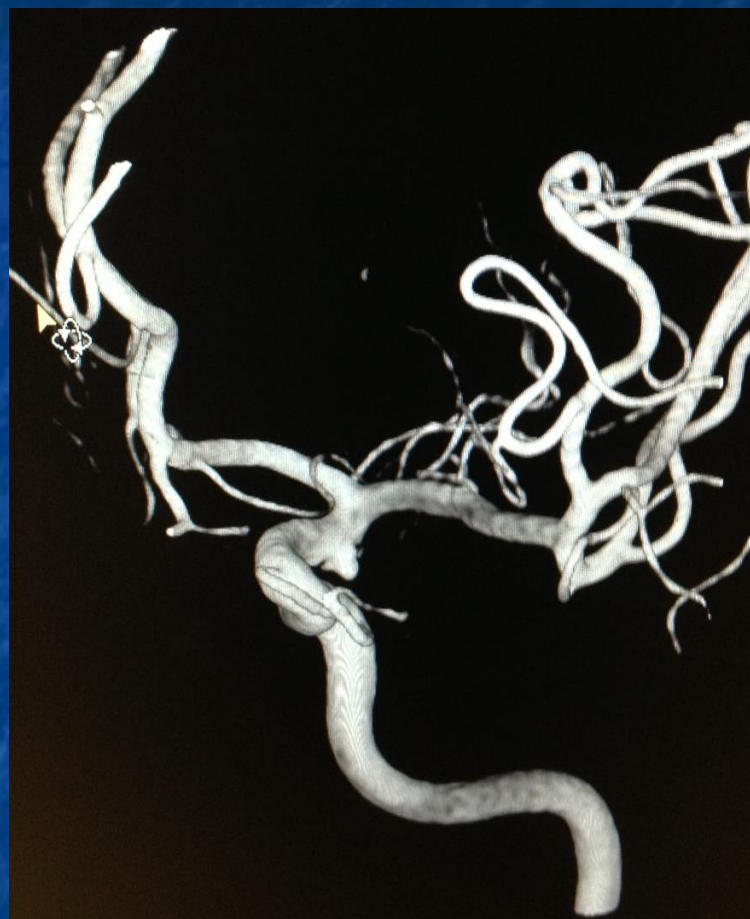
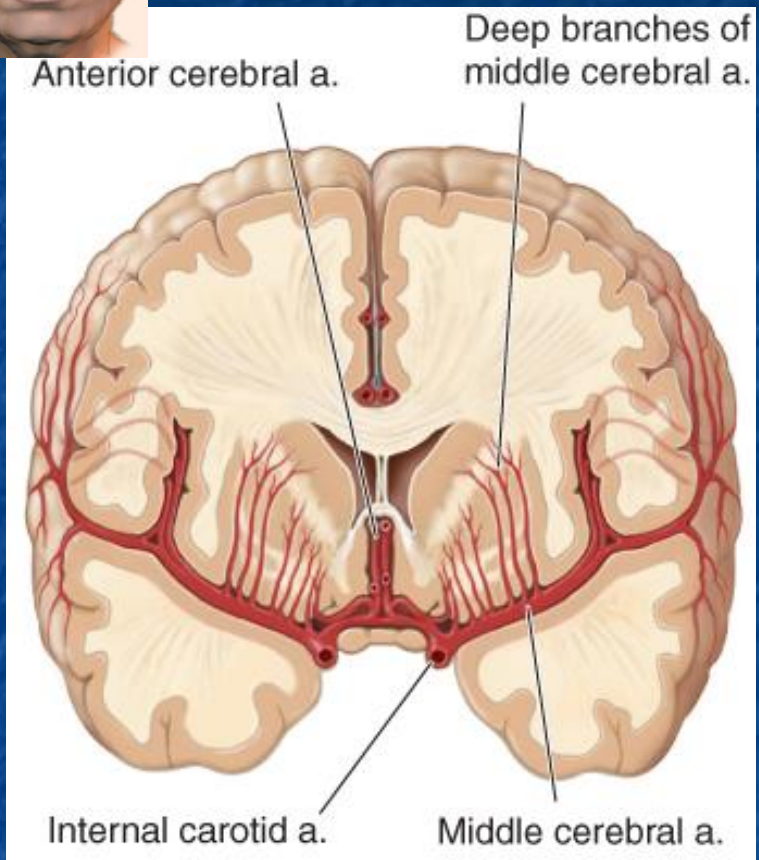

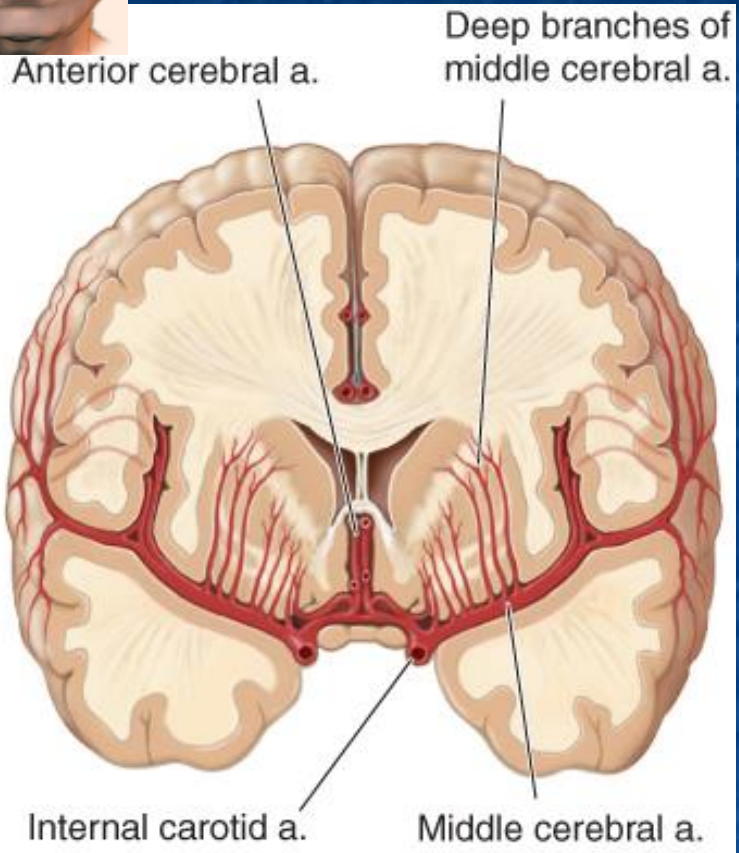

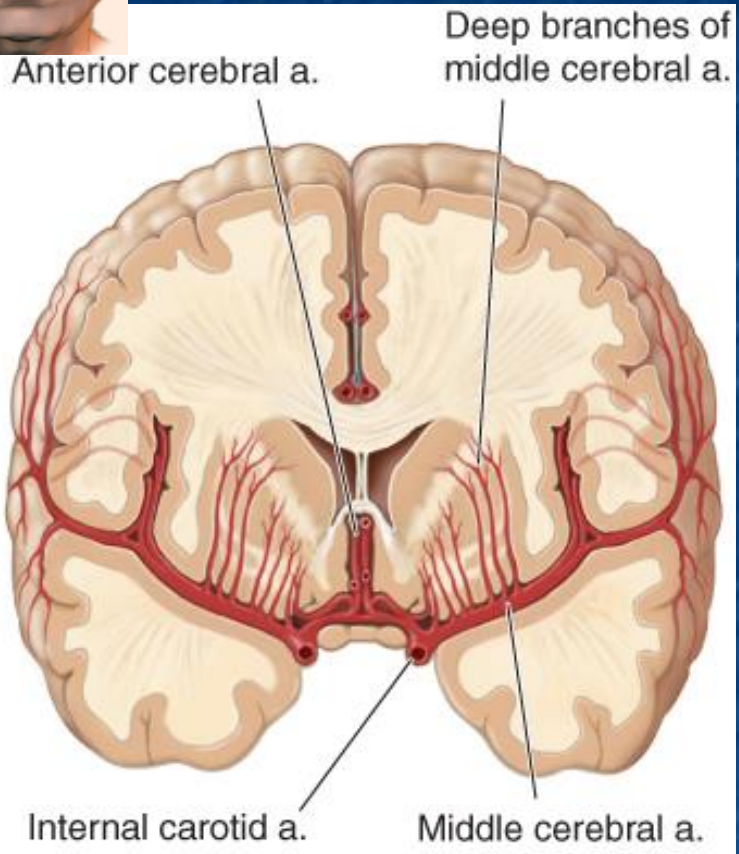

Cerebrovascular Anatomy

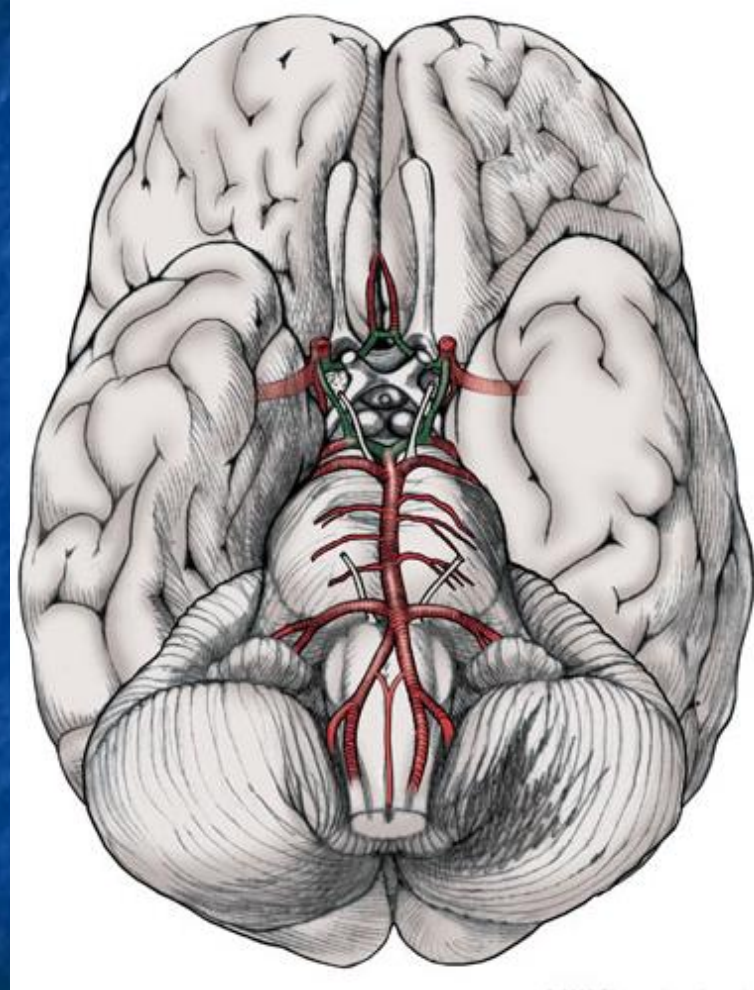
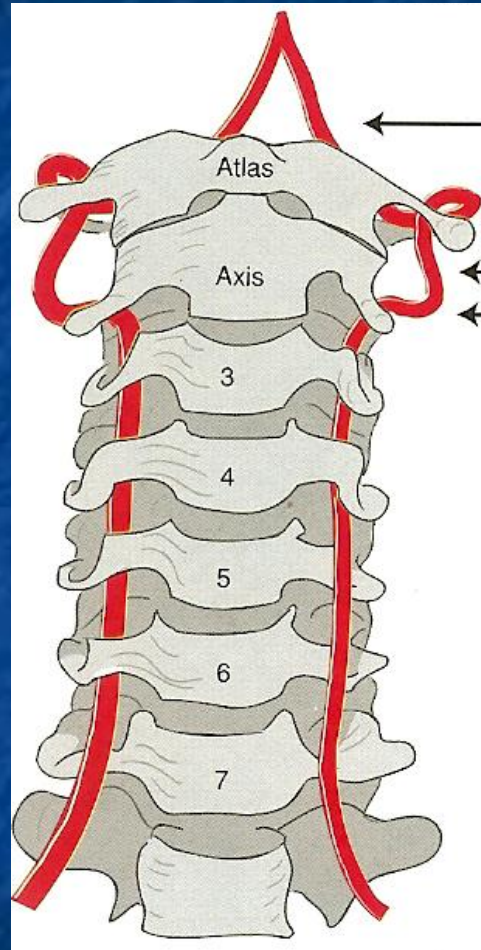
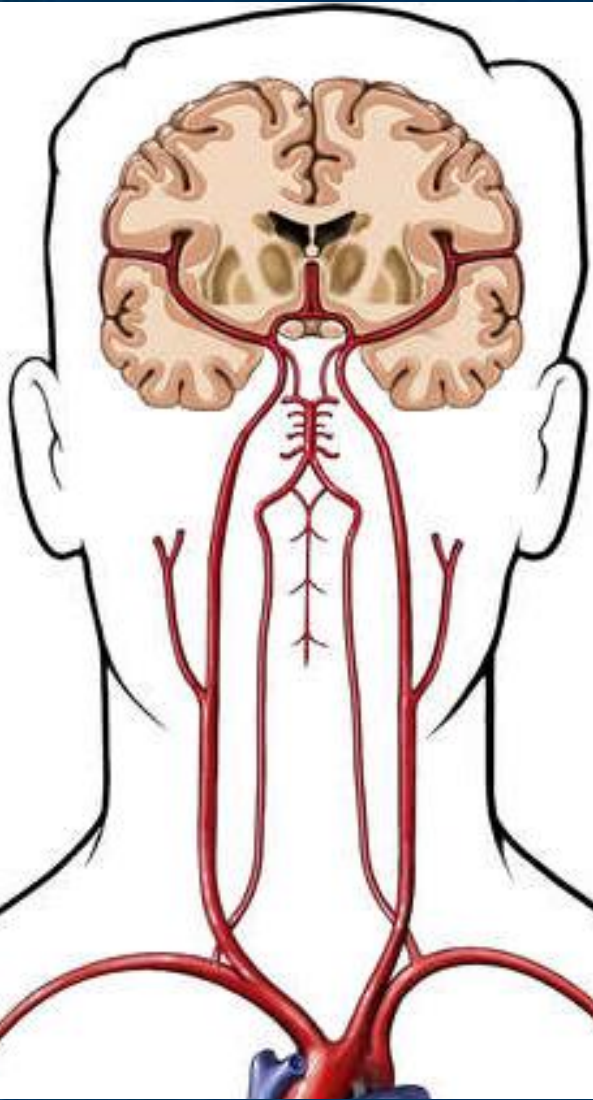

Cerebrovascular Anatomy

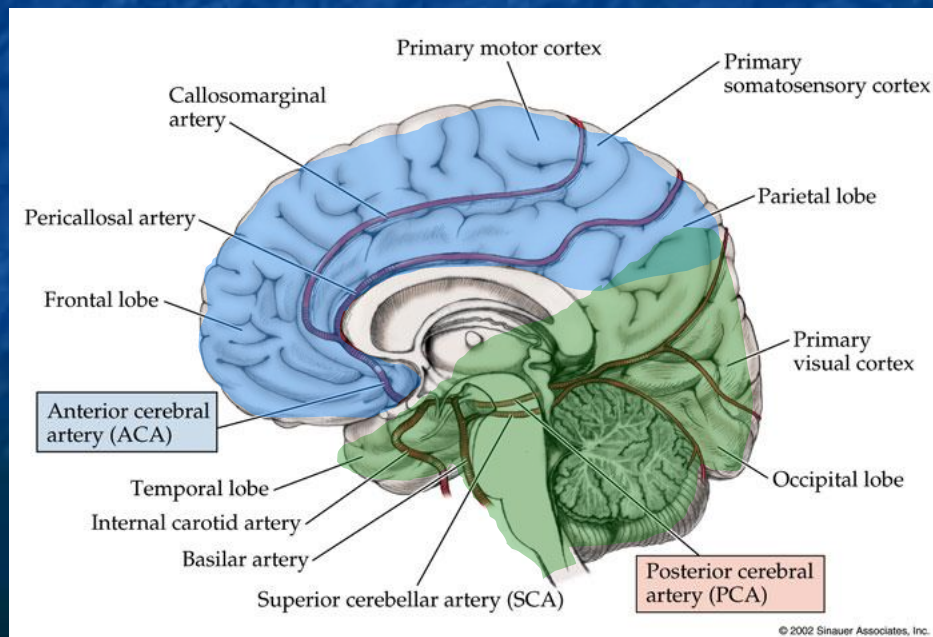
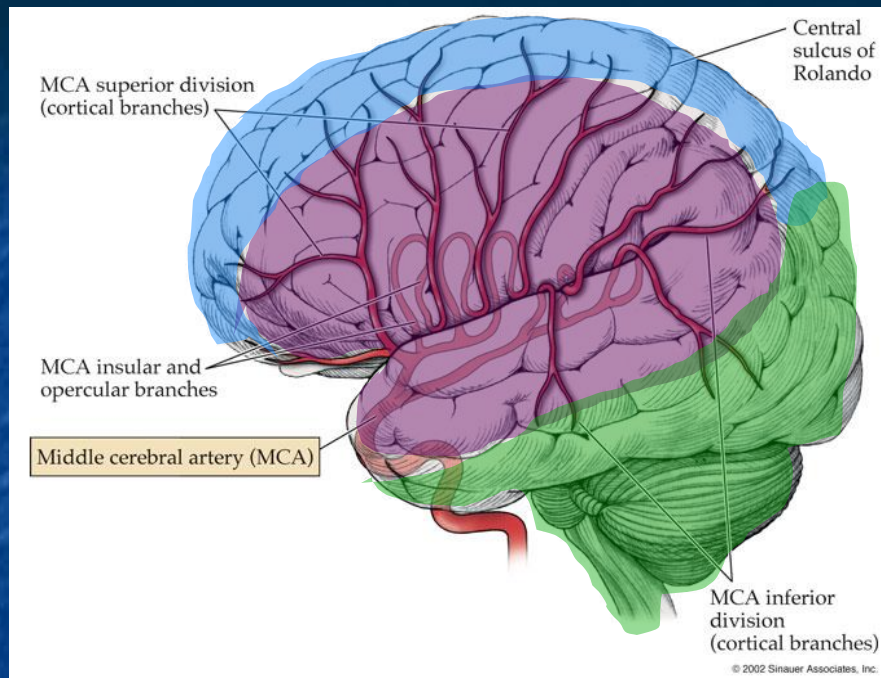
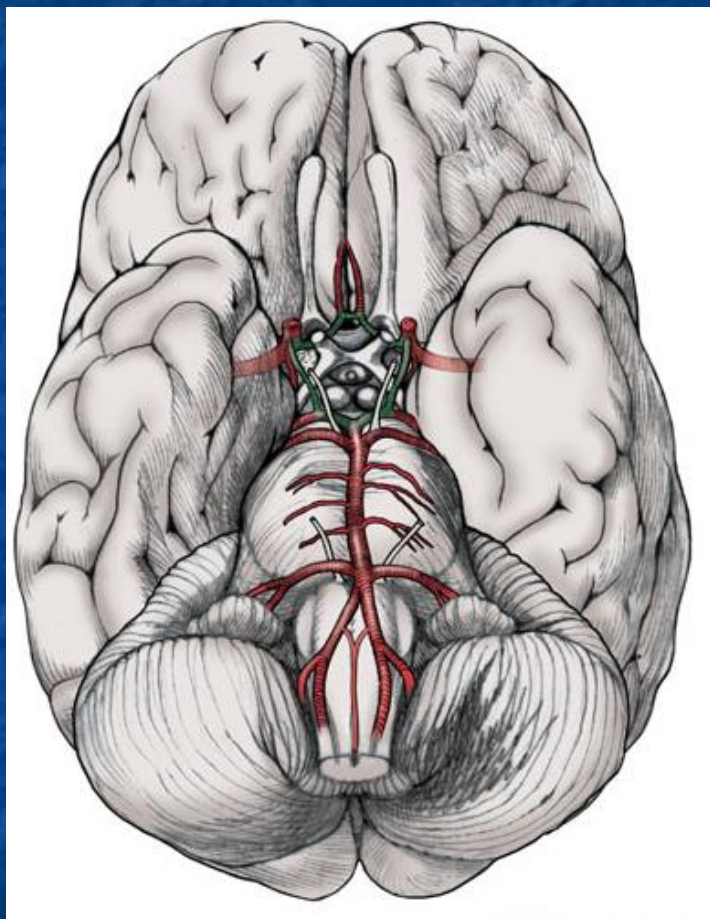

Cerebrovascular Anatomy

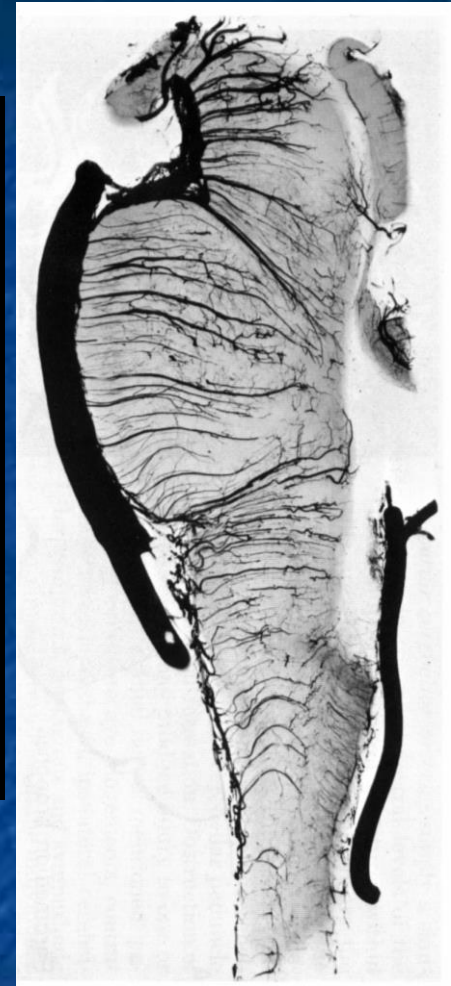
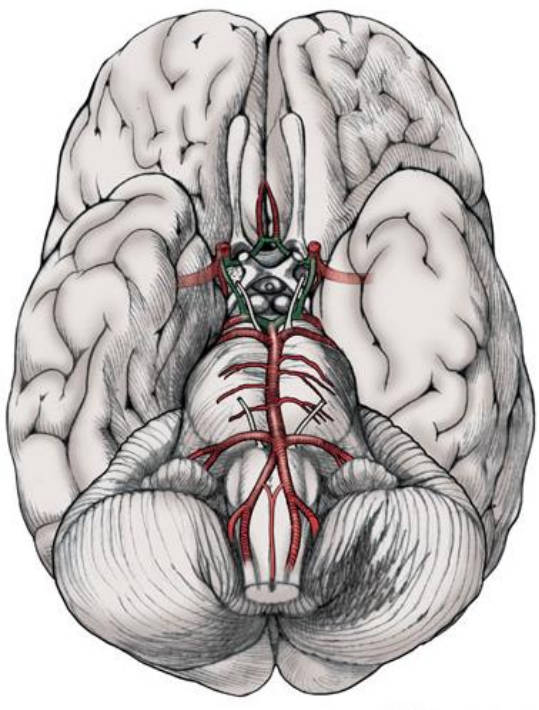

Cerebrovascular Anatomy

(A) Horizontal plane

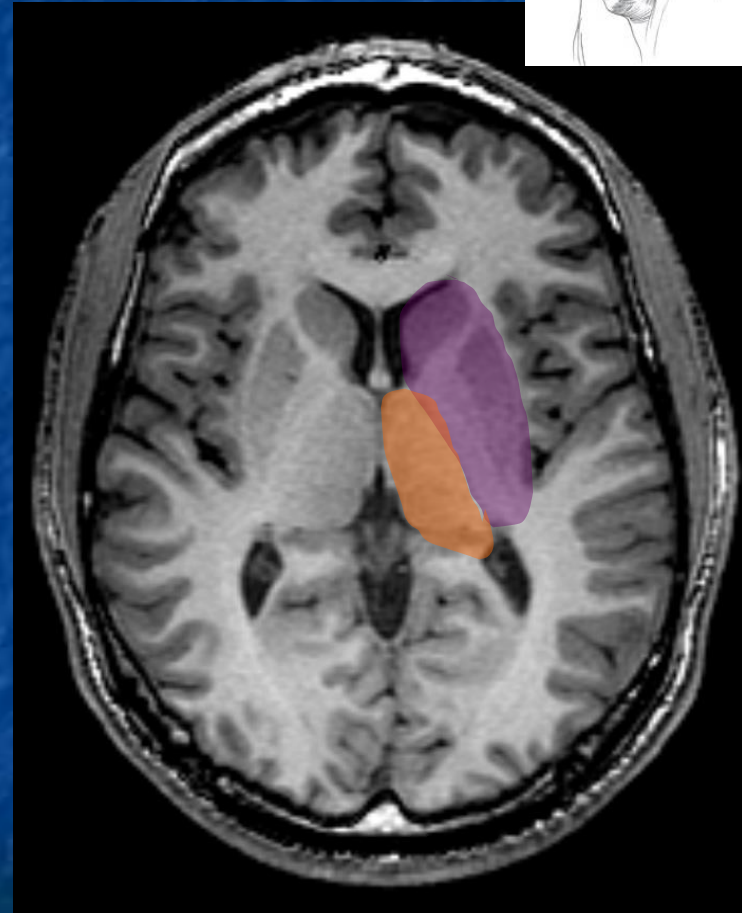
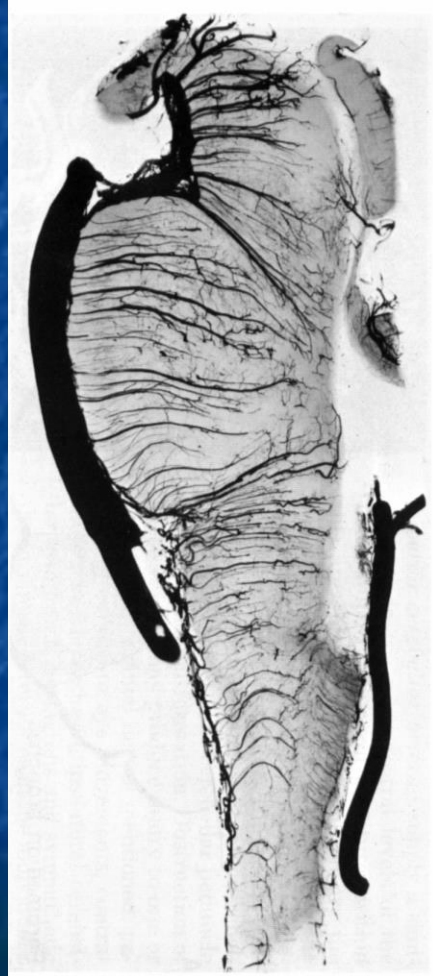
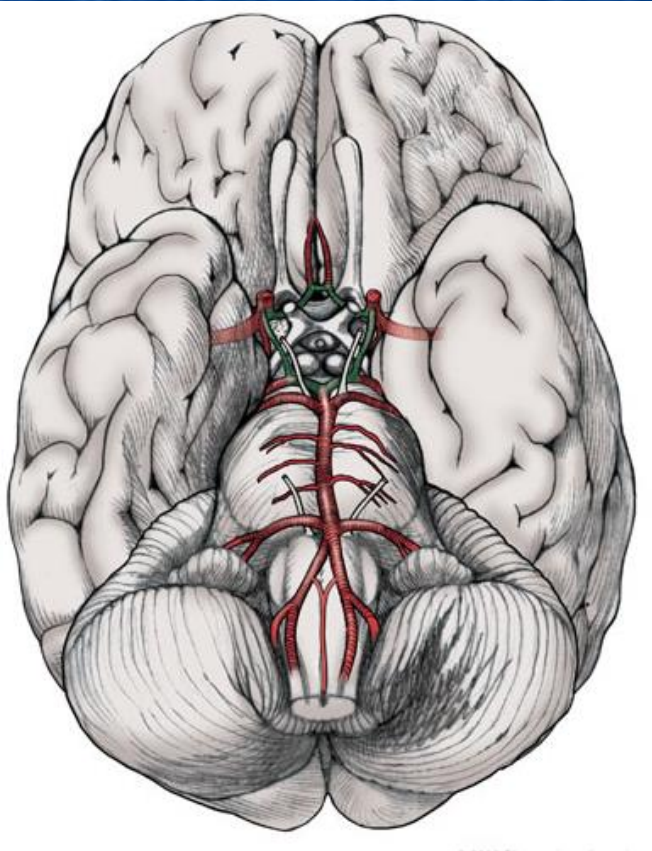

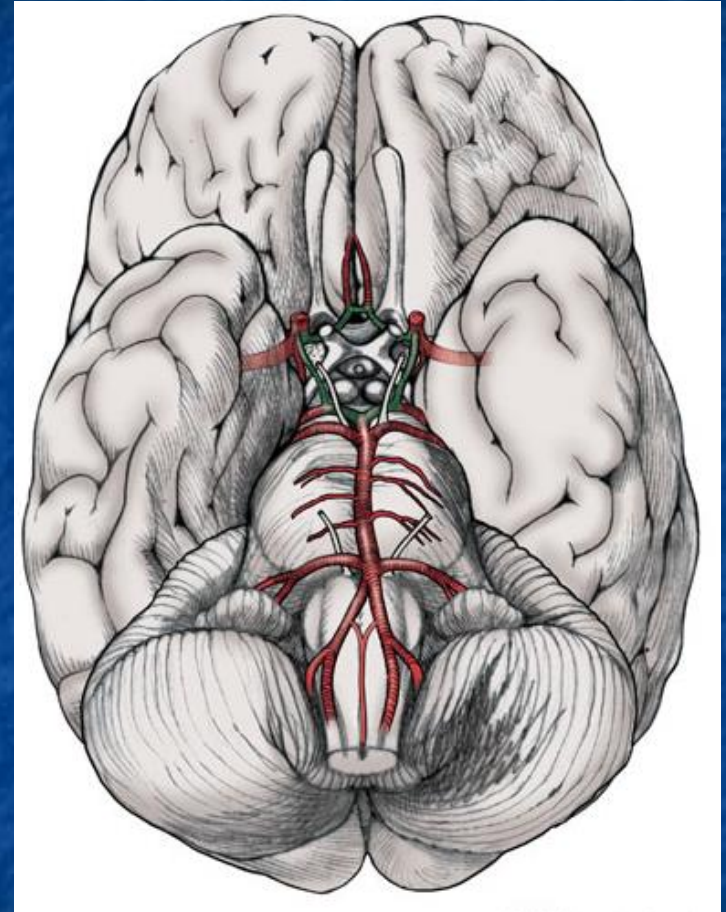
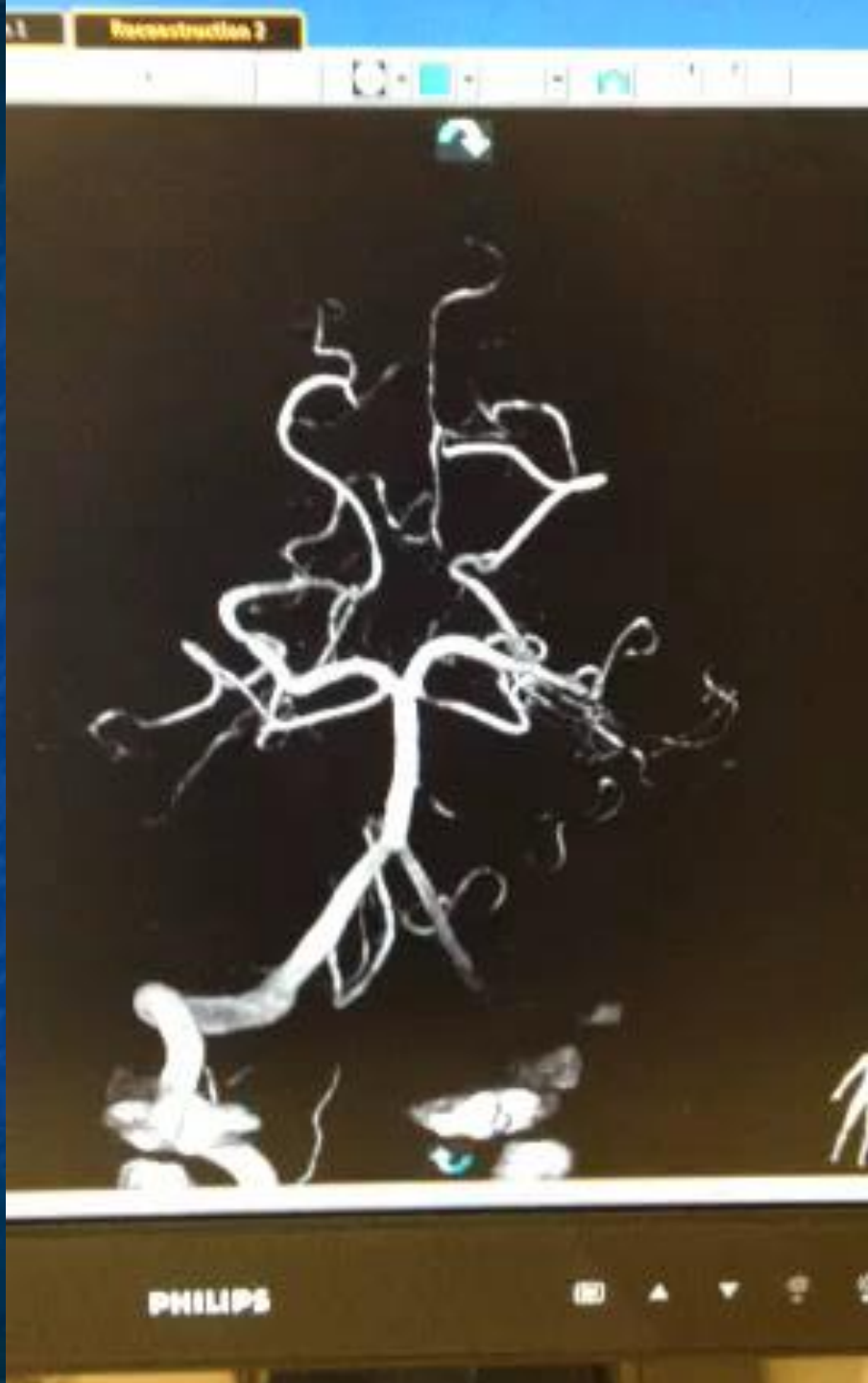

Vascular Neurology: Neuroanatomy and Vascular Anatomy

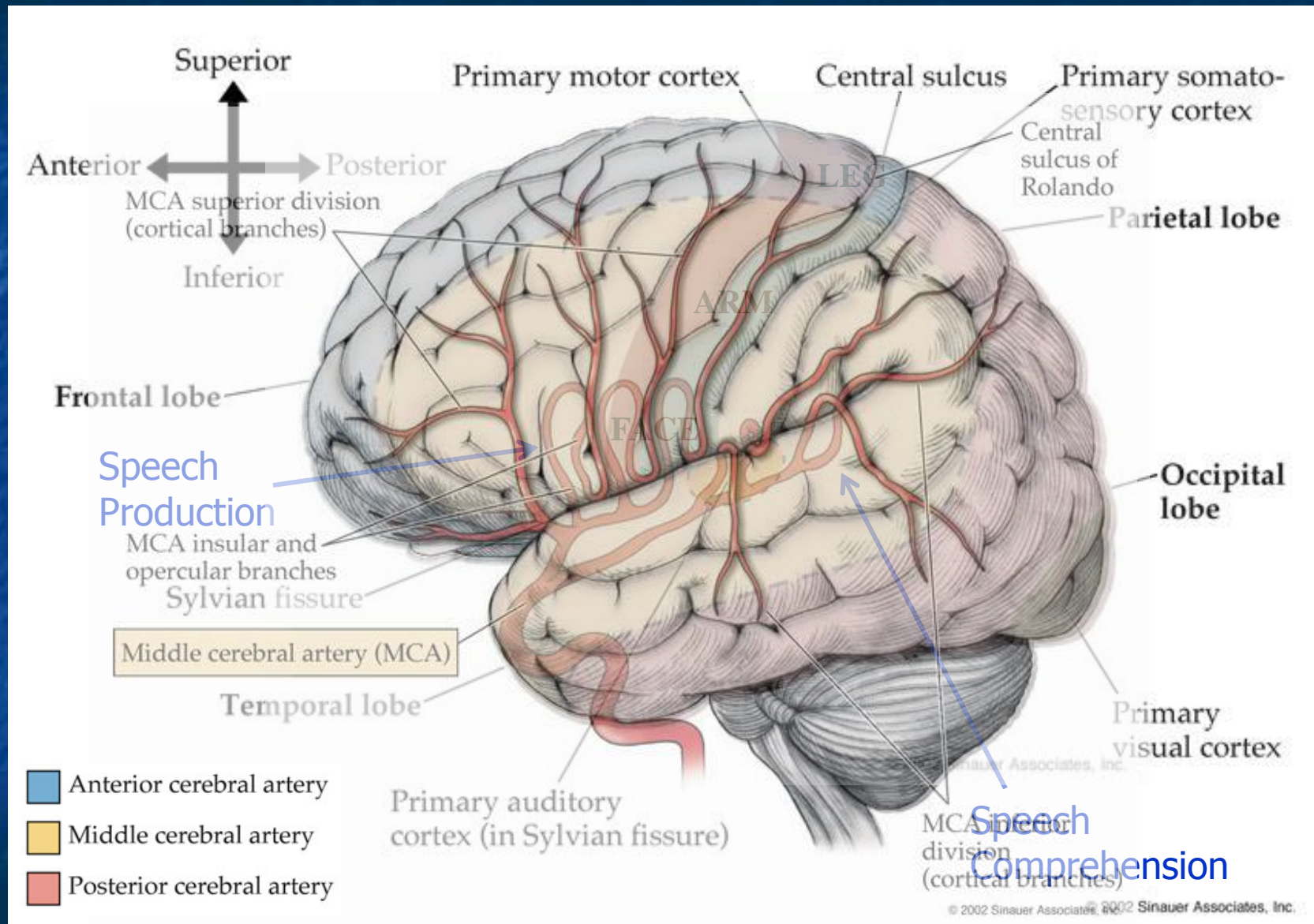

Vascular Neurology: Neuroanatomy and Vascular Anatomy

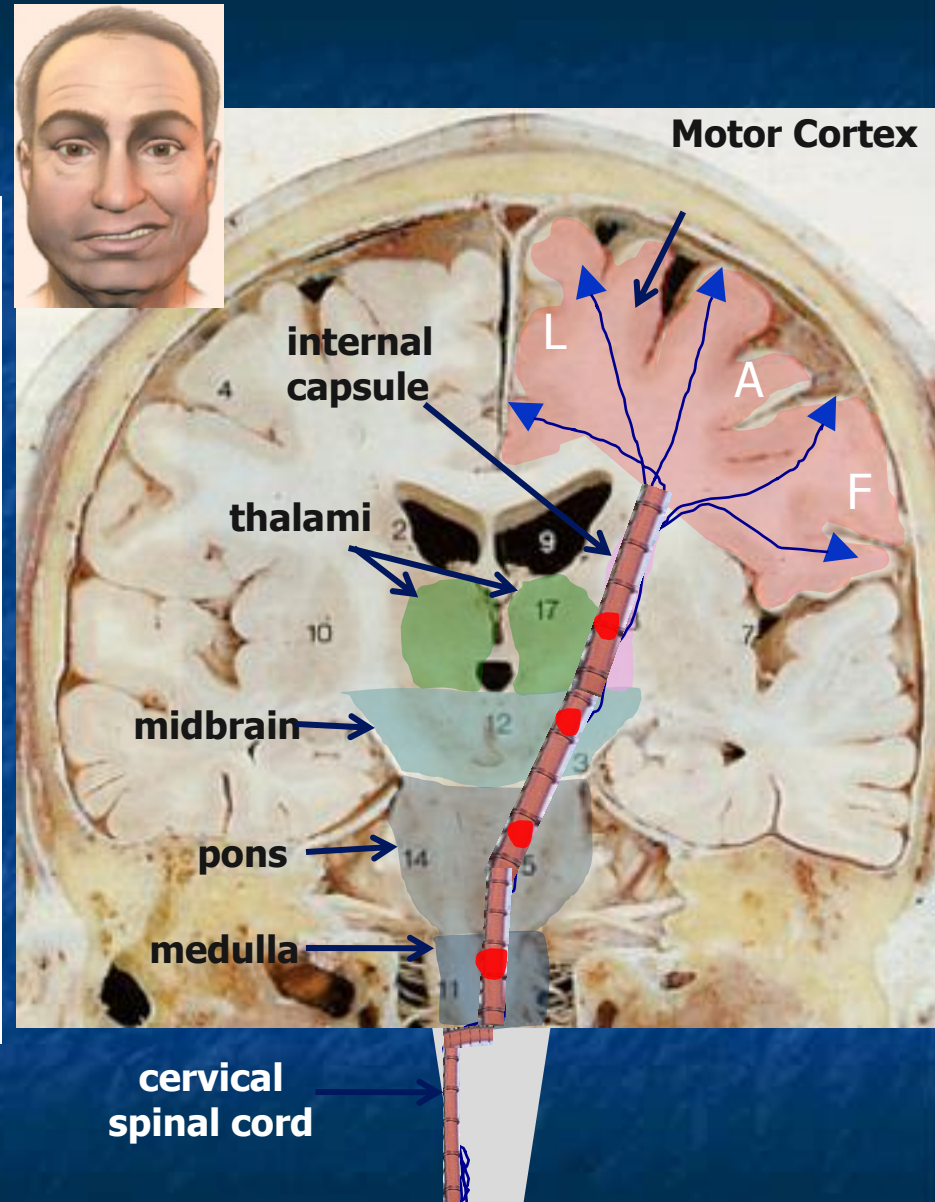
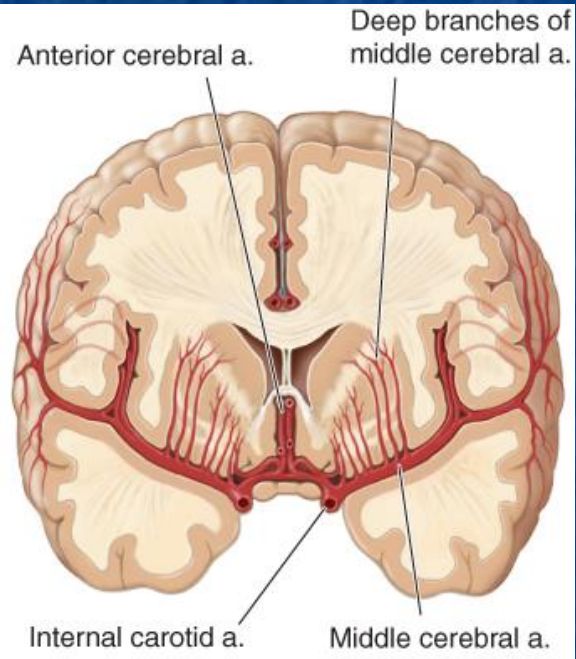

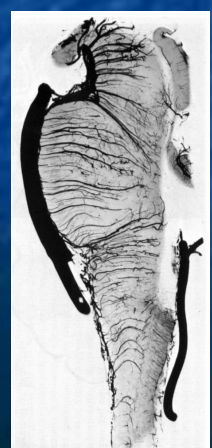
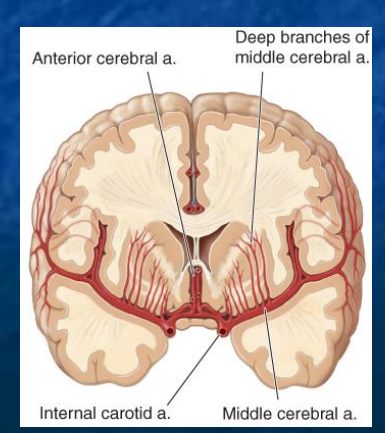
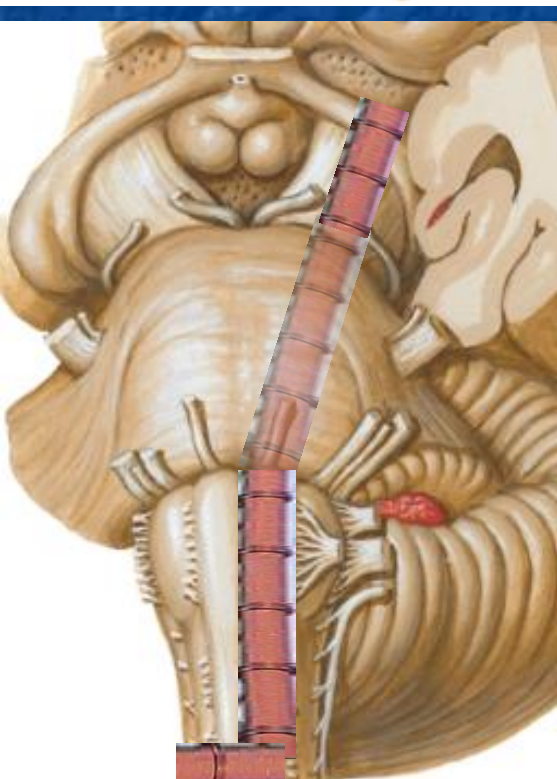
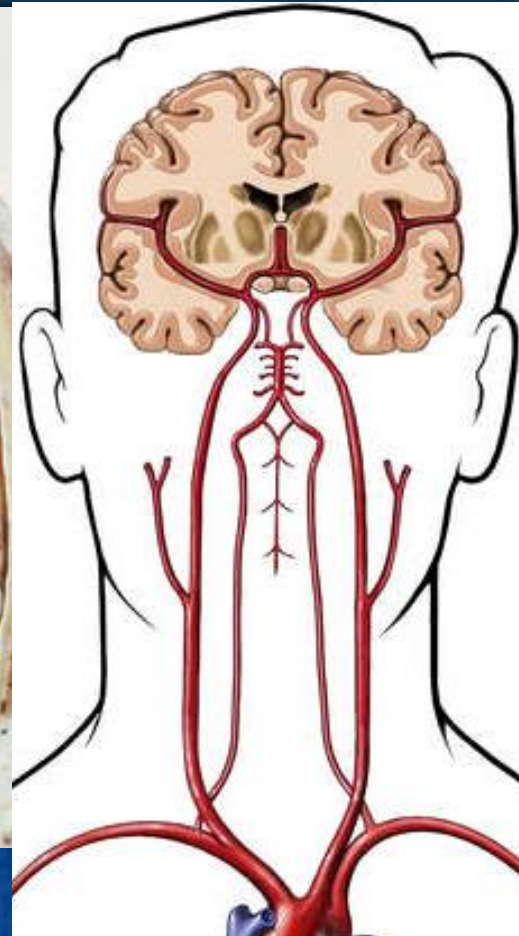
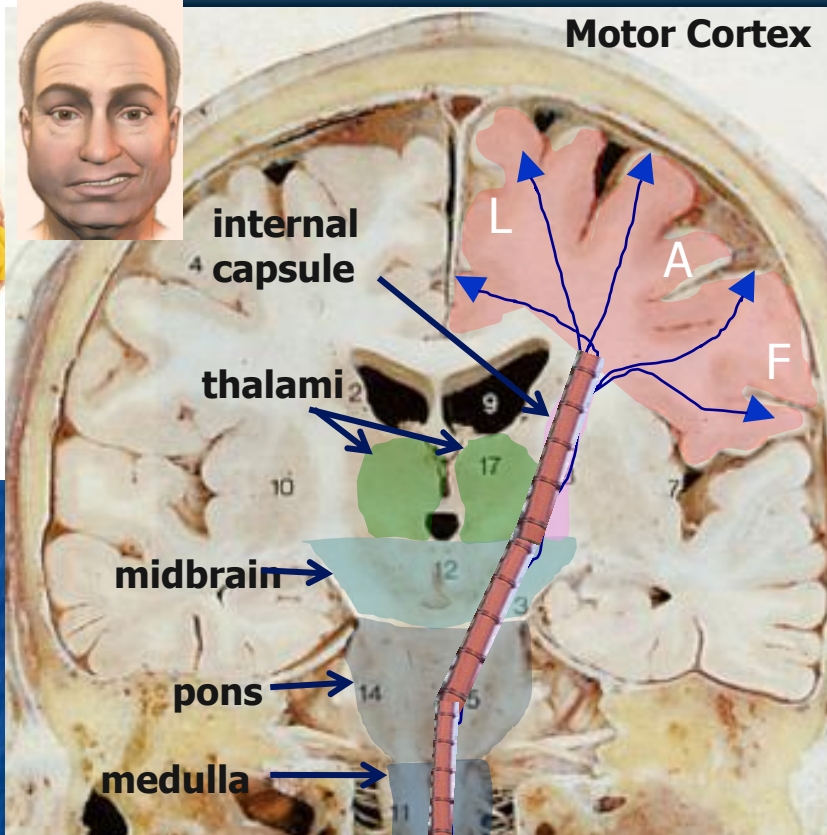
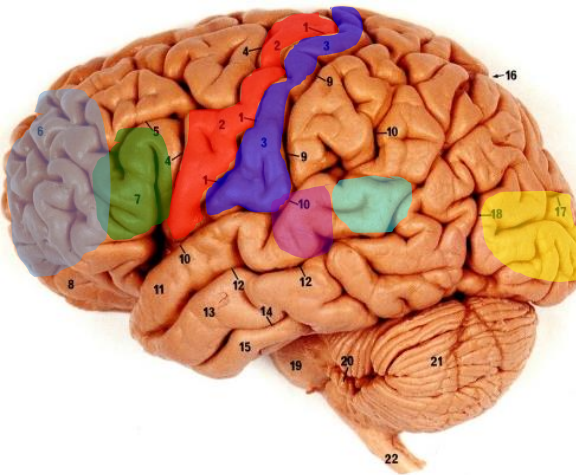

Overview of Basic Neuroanatomy and Cerebrovascular Anatomy

Joey English MD PhD

Medical Director, Neurointerventional Surgery Service
California Pacific Medical Center Hospitals, San Francisco, CA

Stroke Medical Director
Mills-Peninsula Health Services, Burlingame, CA

joeyenglish@gmail.com

Voluntary Motor Control: The Corticospinal Pathway

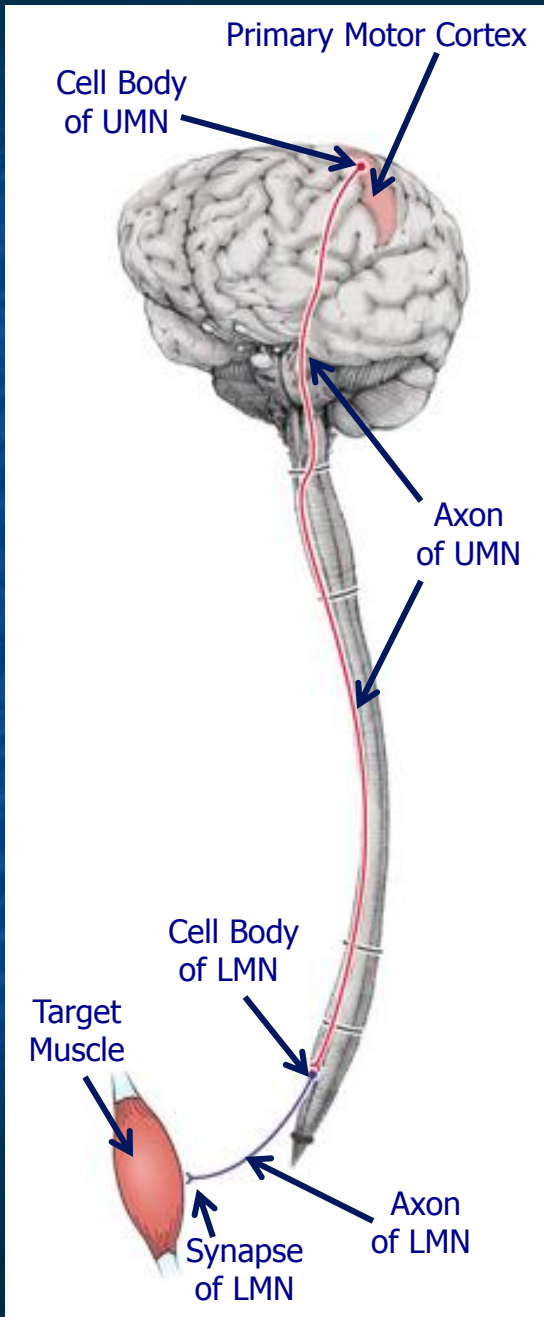

(B) Coronal plane

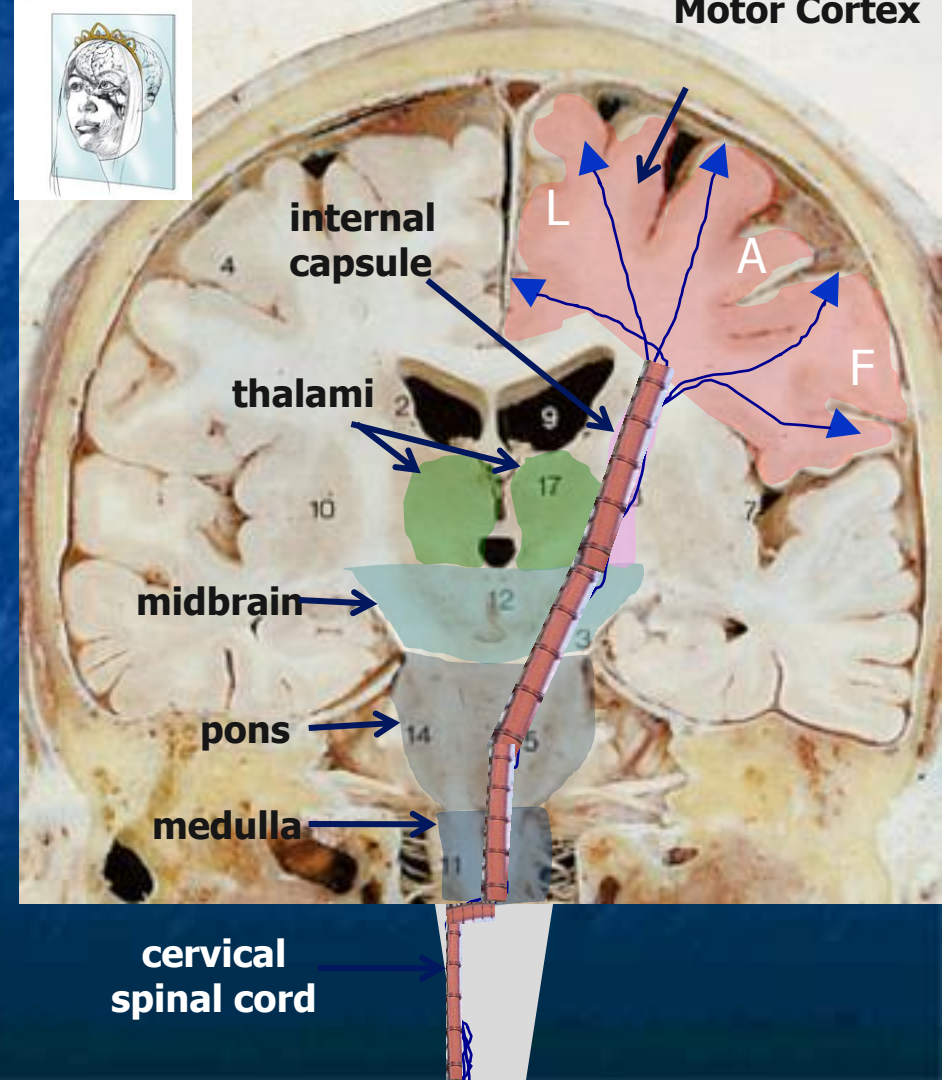

Cortical Anatomy and Functional Organization

