

# Shepherd News

September 2021



## What's Inside:

- pg 2: President's Report
- pg 3: Secretarial Report
- pg 5: AGM Notice
- pg 6: Breed Affairs Report
- pg 7: Breed Survey
- pg 8: Members Competition
- pg 9-14: 62nd AGM Minutes
- pg 15: Royal Canin
- pg 16: Point Score
- pg 17: Breeders Directory
- pg 18: Stud Dog Directory
- pg 20: Ground Rules

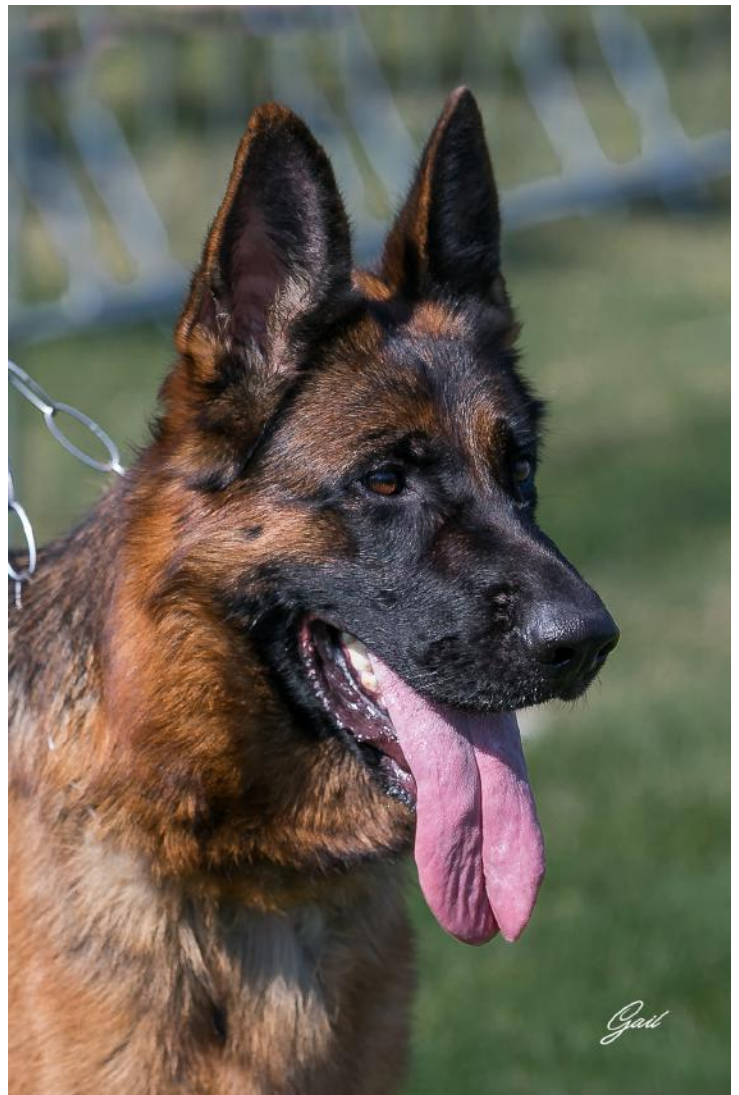

# President's Report

This year we have seen a steady increase in our activities due to lessening of Covid restrictions. I would like to thank all members for their understanding in this current world event and hopefully we are at the turning point.

We still have limited travel so our shows have suffered slightly due to no interstate exhibitors but as they say, the show must go on. Unfortunately, with Sydney still in lock down I am not that optimistic that a National Show and Trial will take place but we can all hope.

As the warmer weather approaches, please be mindful of snakes when out doing your walks and in park areas and around your properties. Also, if you leave your dog in a vehicle have water and adequate ventilation.

There has been a noticeable increase of members approaching me and the club executive, with questions about procedures that the Vets want to carry out on their dogs especially hips and elbows. PLEASE, speak to your breeder FIRST. You can also ask the Club Secretary but before agreeing to anything it would be wise to seek a second opinion. We can point you into the right direction as some of these operations can cost thousands of dollars so be mindful and do some research first unless it is life threatening for the dog at the time

Club elections will be upon us soon so if interested please put your hand up!

In closing, the club grounds are open through the week so if you wish to run your dogs fell free just remember that you are responsible for your dog out of club hours at the grounds and the general public also use the grounds so you must have adequate control of your dogs.

Stay safe,

**John De Lucia**  
**President**

# Secretarial Report

The committee wish to extend a warm welcome to the following: New members of the Club:

Graham BLEEZE	BRIDGEWATER
Chris & Hannah BULL	LOCKLEYS
Patrick & Robyn CAROSCIO	WOODVILLE SOUTH
Craig & Kylie CORNISH	SEAFORD RISE
Geoff DOCKING	STRATHALBYN
Todd & Tara FROMME	ST AGNES
Baboo & Hema GUDDOY	EVANSTON GARDENS
Greg HOLLAND	WEST BEACH
Jarred HALL & Hannah PARR	ATHOL PARK
Scott KELLY	CHRISTIES BEACH
Shawn MANSELL	BLAKEVIEW
Adam & Kristy McARDLE	GOULD CREEK
Alexander & Verity NOBLE	BEULAH PARK
Mark NORTON	MOUNT BARKER
Stephen O'CONNOR	OLD NOARLUNGA
Zayon SEABORNE	LEWISTON
Josh & Elle SEARLE	MORPHETTVILLE
Hubert THEUNENS	STIRLING
Stephen & Phillipa SHIRLEY	KENSINGTON PARK
Greg & Karen WILSON	SEAVIEW DOWNS
Madalen SLACK Matthew ALLOCCA	ROSTREVOR
Owen STYMAN	BURTON
Tony VIZZARI	ELIZABETH SOUTH

Members are advised that the ZAP test is now a voluntary scheme and is not a prerequisite for Breed Survey. The Club will be conducting days in the future where members can participate in the ZAP test.

Our newest committee member Carl Withey has been successful in gaining a grant for the Club to purchase a defibrillator, First Aid kit and First Aid training for approximately 16 members.

Members are reminded that the Club's financial year is coming to an end as of September 30th and that Membership Renewals are due and payable from that date. Membership forms are available from the club website or from the Shepherd Shop.

The Club has donated \$250 to the Police Historical Society and the funds went towards a display depicting German Shepherds working with the Police.

A Photo of the display is in the Shepherd News.

The AGM is fast approaching and any member wishing to nominate for committee should request a nomination form from the Hon. Secretary, Notice of AGM is in this issue of Shepherd News.



## Judges & NBC Meeting

These meetings were held on Saturday August 28th via Zoom. It was a quite successful meeting with only a couple of minor technical issues with regard to voting and speakers.

Some of the main points from the meetings were:-

- Revised contracts to be reintroduced for All Judges, Breed Surveyors and Position holders.
- Some minor changes to the Extended Judges Training Scheme
- Mrs Jenny De Lucia and Ms Jo Cathie have been accepted as Trainee Breed Surveyors and will participate in Breed Surveys over the next Twelve (12) months to complete their training
- Retirement age for Breed Surveyors was discussed and considered to be discriminatory so will not proceed

Any matter raised at the Judges and National Breed Commission meetings will be placed on the agenda for the Annual General Meeting of the Council

**Stephen J Collins**  
**Hon. Secretary**



## Membership Fees are Due!

Fees for the next  
financial year are  
due from October  
1st



Photo of the Display at the Police Historical Society

# **The German Shepherd Dog Club of SA Inc.**

## **63rd 2021 A.G.M. NOTICE**

### **Notice is Hereby Given:**

That the **63rd** Annual General Meeting of the German Shepherd Dog Club of South Australia Inc., **will be held on:**

**Friday 19<sup>th</sup> November 2021, commencing at 8p.m., in the Clubrooms West  
Beach Road., WEST BEACH.**

In accordance with the Rule 18 of the Club's Rules & Regulations, nominations are hereby called for the offices of:-

President	(3 years)
1 <sup>st</sup> Vice President	(2 years)
Hon. Treasurer	(2 years)

Five Ordinary Committee Members, two (2) of which will be elected for a two (2)Year term.

The following are present office holders who retire and are eligible for re-election under Rule 6 (4) of the Club's Constitution- 1st Vice President: Mrs Jenny H De Lucia, Hon. Treasurer: Mr Peter Flynn, Committee Members: Miss Natasha Pilgrim, Mr Joe Seidl.

The following are present Office Bearers or Committee members who in accordance with Rule 6 (4) of the Club's Constitution, do not retire, but remain in office for a further period:-

2ndt Vice President: Mrs Christine Collins, (1year)

Hon. Secretary: Mr Stephen Collins, (1 Year),

Committee Members: Miss Kiara Stacey (1year)

Nomination Forms and envelopes are available on request from the Hon Secretary, and must be subsequently lodged with the **Hon. Secretary, Post Office Box 109 WILLUNGA SA 5172**

by:- **Noon on Friday the 5<sup>th</sup> November 2021.**

In accordance with the Constitution rules 18, 19, 20, 21, 22, 25, & 26, each nomination paper shall be submitted on the prescribed form and shall be duly signed by the proposer, the seconder and the candidate, all of whom must be members whose subscriptions have been paid on or before the 30<sup>th</sup> June 2021, such nominations shall be submitted in a sealed envelope bearing the endorsement "**Nomination Paper**"

(available from the **Hon. Secretary**) and shall be lodged with the

"Hon. Secretary **P O Box 109 WILLUNGA SA 5172.**"

Nominations not strictly in accordance with the above, and nominations received after the time and date specified, will not be accepted irrespective of any cause or delay whatsoever.

***SJ Collins***

Hon. Secretary.

# Breed Affairs Report

It is with great pleasure that we are now able to attend shows and training again with minimal restrictions.

Congratulations to all participants, that have done well at our shows throughout the year. Results are on the Club web page.

The Rhosyn Point score has been finalised for the year.

Congratulations to winning animals:

Stock Coat Male \*Lenin vd Grafenberg IPO2 'a' ED Normal(Imp Deu)

Stock Coat Female \* Kaperville White Diamond 'A' 'Z'

Congratulations to the winners of The Alimanda/Eroica Point score

Long Stock Coat Male \*Leberhine Jeronimoe 'A' 'Z'

Long Stock Coat Female \*Taurorn Cant Faze Chelle

And to all the animals that received their excellents this year and a special congratulations to first time excellents. These will be listed in the Annual report.

Breed surveys are still being well attended and congratulations go to the Breeders and owners of all animals successfully achieving their breed survey. The next Breed Survey will be held on October 10th, with applications closing on October 3rd at 12 noon. Notice in this Shepherd News.

Thank you to all members who attended the lecture on forequarters, the club plans to conduct more information lectures next year.

Conformation and veterinarian lectures.

We are also planning another puppy day 9th January 2022. Additional information at a later date.

**Christine Collins**  
**2nd Vice President**

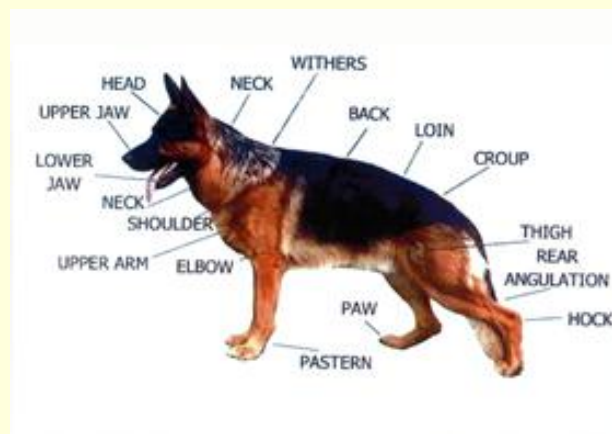

# Breed Survey

**Please Note the Change of Date!!!!**

**Sunday, October 10th 2021**

Starting at 11.00am

Closing Date: October 3rd 2021 11.00am

Documentation Required:

- Completed BS1 Application Form
- Copy of ANKC Pedigree
- Copy of Official HD and Elbow Results
- Five (5) Generation Pedigree
- Copy of H-Neg Certificate if Applicable

**Fee: \$38.00**

Emailed entries must be in PDF format and legible.

**JPG Formats will not be accepted.**

If any of the above are not received with the Application for Breed Survey, the application **will not** be accepted.

**Please note starting time!**

# 53<sup>RD</sup> MEMBERS SPECIALITY COMPETITION

BARRATT RESERVE, WEST BEACH SA



JUDGE :

MRS JENNY DELUCIA (SA)



The club reserves the right to appoint a reserve judge if necessary

**SUNDAY 17<sup>TH</sup> OCTOBER 2021 COMMENCING AT 9-00 AM**

**Should the "Dogs SA" heat rule apply, this show will commence at 6-00pm on SATURDAY 16/10/21.**

There will be no tea break and the Junior Showmanship Competition & Adult Handler class will be cancelled.

**Covid-19 rules and regulations which are current on 17/10/21 MUST be adhered to.**

## **CLASSES & ORDER OF JUDGING –**

Long Stock Coats followed by Stock Coats, Bitches followed by Dogs.

LSC1a, SC1a; LSC2a, SC2a; LSC3a, SC3a; LSC4a, SC4a; LSC5a, SC5a; LSC11a, SC11a.

Best LSC bitch, Best SC bitch.

LSC1, SC1; LSC2, SC2; LSC3, SC3; LSC4, SC4; LSC5, SC5; LSC11, SC11.

Best LSC dog, Best SC dog.

**TROPHIES** – 1st place in each class; Best Bitch and Best Dog for each variety.

**SASHES** – 1<sup>st</sup> to 4<sup>th</sup> place in each class where numbers permit.

**GRADINGS** – Awarded at the judge's discretion in all classes. Excellent medallions will be awarded only in the Open classes if the animal has been successfully Breed Surveyed and is over 24 months of age.

**GRADING CERTIFICATES FOR ALL CLASSES WILL BE AVAILABLE.**

**CRITIQUES** – Available for Junior, Intermediate & Open classes only.

**ENTRY FEES** – Baby, Minor & Puppy classes - \$12-00 per entry

Junior, Intermediate & Open classes - \$20-00 per entry.

**CATALOGUE** – \$5-00 each. **MUST** be ordered (not included with initial entry).

## **ENTRIES:**



Show Manager

Online Entries Available  
[www.showmanager.com.au](http://www.showmanager.com.au)

Postal to - *The Secretary,  
GSDC of SA Inc,  
PO Box 109,  
Willunga SA 5172*

## **ALL ENTRIES CLOSE SUNDAY 10/10/21**

Please make cheques payable to the GSDC of SA Inc. Separate entry form for each class. Please ensure that variety is stated on entry form eg GSD SC or GSD LSC and all titles, pedigree names, registration numbers and full details of sire & dam are shown on entry form.

**Please ensure all online details are up to date.**

***NO INTER SEX, INTER VARIETY COMPETITION OR CHAMPIONSHIP POINTS AWARDED***

Any person double handling at this fixture does so at their own risk. The GSDC of SA accepts no responsibility for any injury that may occur while double handling.

## **PRESIDENT'S YOUTH TROPHY COMPETITION (INCORPORATING GSDCA JUNIOR SHOWMANSHIP AWARD)**

**JUDGE : TBA**

Entries taken on the day. To be judged during the lunch break. Medallions (donated by Alimanda Kennels) will be presented in the clubrooms at the conclusion of all judging.

**Classes :** 7 to under 10 years; 10 to under 13 years; 13 to under 19 years

**All children must have control of the animal they are exhibiting.** If any child cannot solely control (hold) the animal they are exhibiting they may be asked to leave the ring.

**No adults will be permitted in the ring.**





# The German Shepherd Dog Club of SA Inc.

## 62<sup>nd</sup> Annual General Meeting Minutes

Friday 11<sup>th</sup> December 2020, commencing at 8p.m.,  
in the Clubrooms: West Beach Road, WEST BEACH.

### **Chairman declared the meeting open at 8.10pm**

The chairman welcomed Mr B Parker president Dogs SA to the meeting.

The chairman requested a minute's silence as a long serving Obedience instructor Mr J Barnett had passed away and was laid to rest today.

Apologies: C Smith, L Burston,

**Item 1.** Minutes of the 61<sup>st</sup> Annual General Meeting 29th November 2019.

Moved: D West moved that the minutes be accepted as a true and correct record

Seconded J Butterfield

**CARRIED**

**Item 2.** President's report of the Club's activities for 2019 – 2020.

Moved: D West that the report be accepted

Seconded: C Collins

**CARRIED**

**Item 3.** Treasurer's Report, adoption of Financial Statement, and auditor's report.

P Damerall asked why we pay an affiliation fee to GSDCA

Put to GSDCA that a rebate or refund be given on affiliation fees due to Covid.

Moved J Butterfield that the financial report be accepted

Seconded Mr A Schoemaker

**CARRIED**

**Item 4.** Nomination for Auditor for 2020/2021.

Moved: P Flynn that D Richardson be appointed as the Club Auditor Seconded: M Adamson

**CARRIED**

**Item 5.** List of Financial Members, Club Property List, List of Perpetual Trophy

Holders and Trophy Records.

P Damarell questioned the membership status of SA resident persons that choose not to join the Club, however, join an interstate Club. They should be charged non member fees for events. This will be investigated further by committee.

**Item 6.** Election of Office Bearers and Committee.

The positions for re-election and the retiring position holders are:

2<sup>nd</sup> Vice President: Christine Collins

Hon. Secretary Stephen J Collins

Committee Members: Andrew O'Loughlin, Judy O'Loughlin

## Nominations received:

<b>Position</b>	<b>Nominee</b>	<b>Proposed</b>	<b>Seconded</b>
<b>2<sup>nd</sup> Vice President:</b>	C Collins	JJ De Lucia	SJ Collins
<b>Hon Secretary:</b>	SJ Collins	JJ De Lucia	P Flynn
<b>Committee:</b>	<b>Nominee</b>	<b>Proposed</b>	<b>Seconded</b>
	K Stacey	SJ Collins	P Flynn

Elected unopposed

**Five (5) positions required, two (2) for two (2) year terms**

## Item 7 Life Membership

**Returning Officer Melissa Adamson, Scrutineers, J Seidl, J Butterfield**

### *Mr Tom Ory*

Tom joined the GSDC of SA in 1985

Tom has been consistently involved with the club since joining. He has represented the Club in several Balmead Shield teams

\* In 1991, Tom became an Obedience instructor of the Club.

\* Tom was elected by his peers as Head Instructor in 1998 and held that position until 2002

\* Tom has assisted the Club at all Nationally held events hosted by the Club.

Tom has been a tireless worker for and invaluable member of the GSDC of SA and it is with pleasure that the **Committee** nominate him to be bestowed, Life Membership.

***Proposed by the Committee***

### *Mr Peter Flynn*

Peter joined the GSDC of SA in 1984 together with his wife, Kitty.

Peter's involvement with the club has been extensive.

\* Peter was an Obedience Instructor of the Club at the Northern Branch for several years.

\* In 2011, Peter was first elected to the Committee of the club in the position of, Hon. Treasurer a position which he currently holds

Peter has served on the Breed Affairs sub-committee for the past Ten (10) Years

Peter has been a tireless worker for and invaluable member of the GSDC of SA and it is with pleasure that the **Committee** nominate him to be bestowed, Life Membership.

***Proposed by the Committee,***

**Both P Flynn and T Ory accepted as Life Members**

## Item 9 Discrimination & Harassment Policy

### 1. PURPOSE

This policy is designed to assist all members in understanding their responsibilities with regard to discrimination, harassment and bullying.

### 2. SCOPE

This policy applies to all members and volunteers (members).

### 3. POLICY

The German Shepherd Dog Club of SA Inc (in future reference GSDCSA) is committed to proactively providing an environment that is free from, harassment and bullying for all Members and volunteers.

Those in Scope of this policy must comply with all reasonable requests from Club Officials, it should be noted that penalties may apply to breaches of not adhering to a request.

The GSDCSA aims to:

- Ensure that its structures and practices are in place.
- Provide members with information about victimisation and bullying.
- Ensure that its policies, procedures, and official documentation is acted upon.
- Create an environment that promotes, no bullying or harassment will be tolerated.

#### 4. PROCEDURE

##### PROCEDURE Responsibility

##### 1 Rights & Responsibilities

##### 1.1 All members are entitled to:

- Decisions made on the basis of merit and not effected by irrelevant personal characteristics.
- Activities, free of harassment and bullying.
- The right to raise issues or to make an enquiry or complaint in a reasonable and respectful manner all to be in writing (see section 3 – Issue Resolution) without being punished or victimised.
- Reasonable consideration for all written complaints

##### 1.2 All members must:

- Treat everyone they have contact, with courtesy and respect. This includes all electronic social media
- Avoid gossip and respect the confidentiality of the Issues Resolution Process.

##### 1.3 All members must:

- Be role-models for appropriate standards of behaviour.
- Take action to ensure all members are educated and aware of their obligations under this policy.
- Intervene promptly, fairly, and properly when they become aware of inappropriate behaviour.
- Wherever possible, assist individuals in informal resolution of problems and complaints.
- Refer formal complaints about breaches of this policy to the Committee or official on the Day.
- Act to ensure individuals who raise an issue or make a complaint are not victimised for doing so.
- Act impartially in resolving issues and enforcing behavioural standards and ensure relevant parties have an opportunity to be heard.
- Seriously consider and consult with Committee to fairly evaluate complaint
- Document complaints and actions taken to resolve the complaint.

##### 2 Unacceptable

2.1 The following specific behaviours are contrary to the GSDCSA policy and, in some circumstances, any member found to have engaged in such conduct may be counselled, disciplined or

have their Membership with The GSDCSA terminated or suspended.

## 2.2 Discrimination

Discrimination occurs when an individual or a group is treated unfavourably because of a personal attribute.

## 2.3 Harassment

Harassment is a type of discrimination involving unwelcome language or behaviour that, regardless of the intention of the perpetrator, could be reasonably anticipated to offend, embarrass, intimidate, or threaten another person because of an attribute.

Harassment can take many forms, including jokes, teasing, nicknames, emails, pictures, text messages, social isolation, ignoring people, or unfair practices.

Harassment can occur regardless of the intention or the formal authority of the perpetrator. It is the effect of the behaviour and the degree to which this effect could be reasonably anticipated that makes it harassment.

## 2.4 Bullying

Bullying is repeated, unreasonable behaviour directed toward an individual, or group of individuals.

Behaviours that may constitute bullying include:

- Sarcasm and other forms of demeaning language.
- Threats, abuse or shouting.
- Coercion.
- Blaming.
- "Ganging up".
- Constant unconstructive criticism.

Bullying is not:

- Reasonable comment, advice, or administrative action
- Disciplinary action.
- Reasonable Committee action done in a reasonable way.
- The implementation of organisational change.
- Conflict or differences of opinion between individuals.

## 3. Issue Resolution

### 3.1 Internal

If you consider you have been harassed or bullied, do not to ignore it. Ignoring it might be interpreted by the other person as consent.

Do not respond to unacceptable behaviour with more unacceptable behaviour.

If you are angry and upset because of unfair treatment, Committee encourages you to take some time to prepare for what to do next, or seek help from Committee,

GSDCSA recommends you try to resolve your issue using one of the following options:

Formal—a formal complaint (describing what has happened and why you feel it was against this

policy) can be made in writing or by email to The Club Secretary

A verbal statement can be made on the day of the event but must be followed up by a written statement appropriate action if needed will be taken on the day and all parties will accept the direction of the Club official. If the member agrees that the written account is true and correct, they will be required to sign it.

All complaints of harassment or bullying will be treated quickly, seriously, and sympathetically. They will be investigated thoroughly, impartially, and confidentially.

You will be interviewed and so will the person or group you have complained about. Witnesses may also be interviewed, and other evidence will be considered.

Formal complaints cannot normally be lodged anonymously, because the person(s) you are complaining about have the right to know exactly what it is you believe they did wrong and are entitled to give their side of the story.

The investigator of a formal complaint will compile a report.

Investigation which contains:

- A description of the investigation process
- A summary of your complaint
- A summary of the response from the person or group complained
- A summary of the evidence
- A finding of whether there was or was not a breach of policy

Both the person who has complained and the person(s) complained about have the right to know what the finding was. The person(s) complained about will be advised of any disciplinary action which may be imposed on them. The person who has complained may be advised if the person(s) complained about will be disciplined but will not be made aware of the level of discipline.

Both the person who has complained and the person(s) complained about may challenge the finding. If challenged, the investigation process will be reviewed by an appropriately qualified and experienced person, which may include an external party.

### 3.2 External

Members however are encouraged to seek resolution via the internal processes described in this policy prior to contacting an external body.

### 3.3 Outcomes

Many different outcomes are possible from taking any of the options outlined above, and include:

- A review of a decision
- An agreement that the inappropriate behaviour will change or stop
- An apology
- Education or training for a person or group
- Changed member practices
- A change in policies
- A formal warning (with a varying degree of severity)
- Other formal discipline, such as Termination of membership.

Moved: M Adamson that any administrative or legislative amendments may be put into effect without being brought back to the members. Seconded: D West **CARRIED**

Moved C Collins that the amendment becomes the motion and that the motion be accepted.

Seconded: J H De Lucia

**CARRIED**

**Meeting Closed at 8.35pm**

**SJ Collins**

**Hon. Secretary**

**Open Discussion:**

C Collins asked if non pedigree dogs could be accepted as associated members with no voting rights.

The committee will investigate introducing an associated membership for non-pedigree german shepherds.

Closed 8.40pm

# GET THE FACTS ON PET NUTRITION



## INGREDIENTS vs NUTRIENTS

**Ingredients** are the raw materials in a diet that are vehicles to deliver nutrients.  
e.g. *poultry meal, rice and fish oil*  
High quality ingredients are ones that are easily digested and absorbed by your pet.

**Nutrients** are absorbed and used by the body  
e.g. *proteins, carbohydrates and fatty acids*  
Essential nutrients cannot be made by your pet's body and must be provided by their diet.

**DID YOU KNOW?** There are 40 essential nutrients that both cats and dogs need, all of which are provided by ROYAL CANIN® diets.

### WHICH NUTRIENTS DO WHAT?

- **Carbohydrates** | A vital source of energy and a rich source of fibre to support gut health and nourish the good bacteria.
- **Proteins** | Essential to support the health of muscles, skin and coat.
- **Lipids** | An excellent source of energy and critical to the health of the skin and coat.
- **Vitamins** | Vital for many bodily functions, vitamins aid everything from your pet's vision to how well their blood clots.
- **Minerals** | Necessary for normal muscle and nerve function.
- **Other nutrients** | There are plenty of other nutrients involved in every ROYAL CANIN® diet used to support specific needs.



## EVERY KERNEL OF CORN IS FULL OF NUTRITION

**Corn Meal** | Every kernel of corn is rich in beneficial nutrients including proteins, fibre and fatty acids.  
**Corn Gluten** | Corn Gluten is the protein-rich component of the kernel, providing a concentrated source of antioxidants.  
**Corn Starch** | A carbohydrate rich energy source that cats and dogs can digest.

**DID YOU KNOW?**  
When corn is ground into a meal, it is easily digested and absorbed by your pet.

## GRAINS ARE HIGHLY NUTRITIOUS

**Wheat** | Rich source of minerals including magnesium and iron, wheat also provides plenty of complex carbohydrates and fibre.  
**Wheat Gluten** | The protein rich fraction of wheat, rich in essential amino acids.  
**Rice** | An excellent source of energy for your pet, rice is the easiest carbohydrate to digest making it useful to support gastrointestinal health.

**DID YOU KNOW?**  
Grains are an excellent source of amino acids, vitamins, minerals, carbohydrates, fibre and fatty acids that are essential for the health of cats and dogs. Carbohydrate allergies are very rare for both cats and dogs. The most commonly reported food allergens in cats and dogs are proteins such as beef, dairy, chicken and fish.

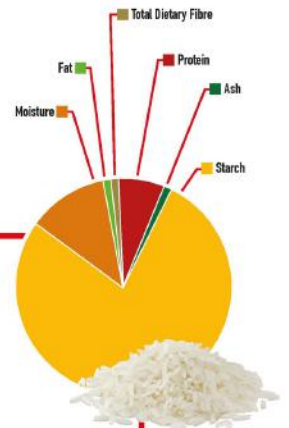

## THE BENEFITS OF ANTIOXIDANTS

Ensures your pet's food remains nutritious by **stopping the breakdown** and spoilage of ingredients.  
Our patented preservative complex helps **prevent the growth** of potentially dangerous moulds, yeasts and bacteria in your pet's food. Stops fats and oils in your pet's food from becoming rancid.  
ROYAL CANIN® uses a combination of natural and approved artificial antioxidant preservatives at safe levels.  
The natural antioxidants we use include **Vitamin C, Vitamin E, plus lutein** and the amino acid **taurine**.

**DID YOU KNOW?**  
ROYAL CANIN®'s antioxidant preservatives prevent food spoilage which is essential to ensuring your pet's health.



## FRESH MEAT

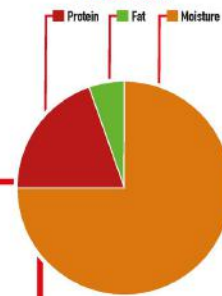

## DEHYDRATED MEAT MEAL AND BY-PRODUCTS ARE A GREAT SOURCE OF PROTEIN.

Dehydrated meat is simply fresh meat with water and fat removed. Properly processed, it is an excellent source of high quality, **highly digestible protein** for your pet.  
All animal protein used by ROYAL CANIN® is declared suitable for human consumption, and are not only safe and nutritious but have a lower impact on the environment.  
Proteins, vitamins and minerals that are **essential to the health of your pet** can be found in abundance in by-products such as hearts, livers and lungs.  
ROYAL CANIN® uses high quality by-products (termed animal derivatives in our ingredients list).

**DID YOU KNOW?**  
Fresh meat can contain up to 85% water and only 10-30% protein. When the water is removed in dehydrated meat, it provides a more concentrated source of protein at over 90%.

## WHEAT GLUTEN IS FULL OF PROTEIN

Wheat gluten is used in pet foods as an excellent source of **essential amino acids**. It complements those from animal based ingredients to help provide the best nutrition for your pet.  
Gluten is a **nutritionally valuable** plant protein that is found in wheat, rye, buckwheat, barley and oats.  
Wheat is the only cereal that contains gliadin – the gluten that causes celiac disease in humans.  
Celiac disease has never been reported in cats and has only been reported in one breeding line of dogs.

**DID YOU KNOW?**  
Wheat gluten is up to 80% protein of which approximately 99% is digested and used by your pet.

## DEHYDRATED MEAT

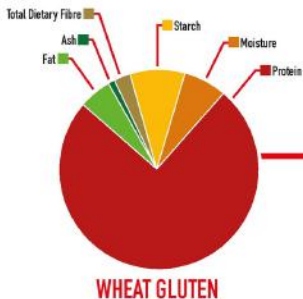
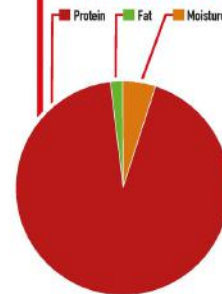

Rhosyn and Alimanda Eroica Point Scores  
Final Results for the 2020/2021 Financial Year

LSC Bitches	
Taurorn Cant Faze Chelle	24
Leppsdorf Mystic Myrah	20
*Ch Damonte Madison Avenue AZ	19
Kyndom A Freak Like Me	17
Germulf Monaveen Wolfie AZ	17
Bronacre Ice White Ice (AI)	17
Ch Vonpeta Veni Vidi Vici AZ	16
Damonte Me And Bobbie Mcgee	16
*Ch Khayem Odette AZ	13
*Ch Vladimir Insaitsable AZ	12
Kyndom True Blue	8
*Wildhertz Lets Dream Big AZ	6
Freinhauf Leyra	6
*Ch Beutrae Xfavorite AZ	6
Kyndom A Touch Too Much	4
Alimanda Evie Letya Hair Hangdown	3
Alimanda Just My Style	3
Arkahla Dallas Duz	3
Gilarisha Im So Bella	3
Brajandi Uchenna	3
*Ch Vonpeta Qwapmapants AZ	3

LSC Dogs	
*Ch Leberhine Jeronimoe AZ	35
*Alimanda Excuse Me AZ	24
*Germulf Bacardi Vonbeen AZ	22
Kyndom Home Wrecker AZ	21
*Ch Vonpeta Qwackawoody A Z	18
Vondelrae Everybody Rise (AI)	14
*Rimerini Expect The Unexpected AZ	13
Stolzerhund Remember Me	5
Kyndom Thanos	4
*Brajandi Rubious Hagrid AZ	3
Bronacre Horatio Hornblower	2

SC Dogs	
*Lenin vd Grafenberg 'a' ED (Imp Deu)	28
*Leberhine Joker AZ	21
*Babenberg Sebastian (AI) AZ	12
Rhosyn Ivan	8
*Ch Jaklem Courage Under Fire AZ	7
*Siegerheims Uno A Z	6
Tonaker Vando AZ	6
Sheprose Jackys Style Junior	4
Leppsdorf Kobe Be Manikato	4
Taurorn Finn Mccool	4
Taurorn Chakotay	3
*Alwin v Haus Nesgen a ED (Imp Deu)	3
Taurorn Fast And Furious	3

SC Bitches	
*Kaperville White Diamond AZ	28
Vonpeta Zap	22
*Tonaker Wynnie AZ	17
Leppsdorf Lolitta	16
Sheprose Your Just Special	16
Stelliko Cant Back Down	15
Rhosyn Jazz Tapestry	15
Alimanda Fame N Fortune	13
Vonpeta Zip	12
Kingkesha Beauty Rich N Rare (AI) AZ	12
Stelliko Edge Of Heaven	11
*Leppsdorf Indis Inferno AZ	10
*Tonaker Violette AZ	10
Tonaker Ava	10
*Siegerheims Senta AZ	9
*Alimanda Tickled Pink AZ	8
*Tonaker Porsha AZ	8
Alimanda Indiscreet Meeting	8
Taurorn Eyes On The Prize	7
Vonpeta When The Bell Rings	7
*Ch Kyora Holly A Z	6
*Bruangie Divine Miss Delila AZ	6
Stelliko Charmed One AZ	6
*Alimanda All About The Bass AZ	6
Flyingrich Sure to Par Te	5
Dreamstar Oozing With Charm	5
Conkasha Rainbow Star	5
Rhosyn Ezy Peezie AZ	5
*Delaforce Royal Rookie (AI) AZ	4
*Belluna Allize AZ	3
*Gewalt Party Like A Rockstar AZ	3
Stolzerhund Pretty In Pink	3
Vondelrae Cha Cha Cha AZ	3
Stolzerhund Little Gen	3
*Natchez Evas Revenge AZ	3
*Rhosyn Dainty Affair (AI) AZ	2
Dreamstar Natural Beauty	2
Leberhine Vienna	2
Leppsdorf No Worries	2
*Tonaker Mollie AZ	1
Tonaker Chhloe	1
*Tonaker Opela AZ	1



# Breeders Directory

## **ALIMANDA KENNELS**

J Butterfield & G Mercer  
OLD NOARLUNGA  
Mob: 0412 471 802  
Email: alimanda@hotmail.com.au

## **ARKAHLA KENNELS**

W & J & A O'Loughlin  
PORT NOARLUNGA  
Mob: 0412 605 584  
Email: arkahla@adam.com.au

## **BABENBERG KENNELS**

J & J & I DeLucia  
GAWLER BELT  
Mob: 0408 100 745  
Email: jjdelucia@bigpond.com

## **RHOSYN KENNELS**

S & J Collins  
WILLUNGA  
Mob: 0419 212 749  
Email: mail@rhosyngsd.com

## **SHEPROSE KENNELS**

B Owen  
TWO WELLS  
Mob: 0417 834 941  
Email: sheprose01@gmail.com

## **SILVEROASIS KENNELS**

P Spear  
VALE PARK  
Mob: 0408 250 251  
Email: silveroasisknls@dodo.com.au

# Training Times

## **Sunday**

**9.30 am:** Beginners Obedience  
Obedience Class 1, 2 & 3  
**10.00 am:** Show Training  
**10.30 am:** Obedience Class 4  
Open Obedience & Utility Classes  
**11.00 am:** Class 5

## **Wednesday**

**7.30 pm:** Beginners Obedience  
Obedience Class 1, 2 & 3  
Show Training  
**8.15 pm:** Obedience Class 4 & 5  
Novice Obedience & Trials Classes

# Stud Dog Directory



**\*CH ALIMANDA FIREWALKER 'A' 2:2 'Z' 0:0 H- Neg**

**Sire:** \*CH Schneerberg Fire Storm 'A' 'Z' ET

**Dam:** CH Durnstein Champagne 'A' 'Z'

**Owner:** Alimanda Kennels

OLD NOARLUNGA

**Mob:** 0412471802

**Email:** alimanda@hotmail.com.au

**\*CH ALIMANDA ITS ALL ABOUT ME 'A' 1:2, 'Z' 0:0**

**Sire:** \*Pepe vd Zenteiche 'a' ED

**Dam:** Bruangie Something to Follow 'A' 'Z'

**Owner:** Alimanda Kennels

OLD NOARLUNGA

**Mob:** 0412471802

**Email:** alimanda@hotmail.com.au



**\*CH ALIMANDA SMOOTH OPERATOR 'A' 2:0, 'Z' 0:0**

**Sire:** \*Juwika Destroyer 'a' ED

**Dam:** Bruangie Something to Follow 'A' 'Z'

**Owner:** Alimanda Kennels

OLD NOARLUNGA

**Mob:** 0412471802

**Email:** alimanda@hotmail.com.au

**\*Alwin v Haus Nesgen IGP1 (Imp Gmy) 'a'**

**Normal ED Normal (Gmy)**

**Sire:** \*Hugh v Eichenplatz Sch HIII 'a' ED

**Dam:** \*Wicki vom Gilkauertal IPO1 'a' ED

**Owner:** Lago Kennels & P Flynn

COROMANDEL VALLEY

**Mob:** 0433 824 987

**Email:** not available



# Stud Dog Directory



**\*BABENBERG SEBASTIAN 'A' 4:5 'Z' 0:0**

**Sire:** \*NZ CH Veneze Ricardo 'A' 'Z'

**Dam:** \*Babenberg Jasmina 'A' 'Z'

**Owner:** J & J De Lucia Babenberg Kennels

GAWLER BELT

**Mob:** 0408 100 745

**Email:** jjdelucia@bigpond.com

**\*CALLE vom WESTERVENN IPO II (Imp Gmy)**

**'a' Normal ED Normal (Gmy)**

**Sire:** \*Labo v Schollerweir Sch HIII 'a' ED

**Dam:** \*Zimba v Westervenn Sch HII 'a' ED

**Owner:** Stephen & Christine Collins

WILLUNGA

**Mob:** 0419 212 749

**Email:** stephen@rhosyngsd.com



**\*LENIN VON DER GRAFENBURG IPO2 (Imp Deu) 'a'**

**Normal ED Normal**

**Sire:** \*Pepe v Bordetal IPO2 'a' ED

**Dam:** \*Tattoo v d Grafenberg IPO1 'a' ED

**Owner:** Mrs C Collins & Mr J De Lucia

WILLUNGA

**Phone:** 08 8556 2340

**Mob:** 0419 212 749

**Email:** mail@rhosyngsd.com



**\*CH VONPETA QWACKAWOODY 'A' 3:5 'Z' 0:1**

**Sire:** \*CH Leberhine Jeronimoe 'A' 'Z'

**Dam:** \*CH Vonpeta Grace N Beauty 'A' 'Z'

**Owner:** Vondoussa Kennels

LEWISTON

**Mob:** 0417 711 410 (Mel)

**Email:** vondoussa.gsd@bigpond.com





# Ground Rules



These rules apply to all handlers during training sessions and have been formulated for the welfare of you and your dog.

Any Club member, or any person guilty of unseemly conduct or acts harmful to the club, may be asked to leave the Training area. They may also be dealt with by the Committee of The GSDC of S A Inc. under clause 6, and relative by-laws of the Clubs Constitution.

Any dog which is sick WILL NOT be permitted onto the Club grounds.

Dogs who have suffered a CONTAGIOUS DISEASE WILL NOT be allowed on to the grounds until 5 weeks after being cleared by a veterinarian (a vets certificate may be re-quired). Puppies should not be brought out onto the Club grounds under the age of 8 weeks or at least 2 weeks after they have been inoculated for HEPATITIS, DISTEMPER AND PARVOVIRUS (vaccination certificate may be required).

Bitches in season are not permitted on the grounds unless at a recognised Club event.

The use of switches, spiked collars or whips is STRICTLY FORBIDDEN ON THE CLUB GROUNDS.

Members shall not treat their dog in a manner which may reflect badly on the Club.

Dogs are NOT to be taken off-lead or left unattended, except on the directives, or under the supervision of a Class Instructor.

The handlers of dogs which foul the Club grounds, will be responsible for cleaning up same, with the equipment provided.

The Head Instructor has the authority to permit the use of a muzzle or training devices, as required in special cases. The use of the equipment is to be under supervision, and its use on the grounds, other than above, is STRICTLY FORBIDDEN.

Dogs under the age of 12 months ARE NOT permitted to use jump equipment higher than 400 mm, or longer than 800 mm.

Pursuant of the Health act "Dogs" ARE NOT permitted inside the Clubrooms.

In the interest of safety and health, and in consideration of others, parents are required to super-vise the behaviour of their children. The Clubrooms and Toilets MUST NOT be used as playing areas.

In the interests of public health the Clubrooms and the verandah area are NON-SMOKING areas.

## Training Extreme Weather Policy

Training will be cancelled if the forecast temperature for West Beach is predicted to be 37 degrees or above or an Extreme Storm warning is issued on [www.eldersweather.com.au](http://www.eldersweather.com.au) at 6pm the night before training (Wednesday nights and Sunday mornings).

Appropriate foot wear must be worn at ALL times when handling / double handling dogs on the Club grounds. Bare feet, thongs, slip on shoes, high heels, sandals or crocs and shoes with metal-spiked soles are not suitable foot wear and members wearing any of the above will be asked to leave the training area.

THANK YOU! BE PROUD OF YOUR DOG, HE IS VERY PROUD OF YOU! THE COMMITTEE