



### Mississippi Chapter

5165 Old Brandon Road  
Pearl, MS 39208  
t: 601.944.0421  
f: 601.944.0450

10480 Corporate Drive,  
Suite 2  
Gulfport, MS 39503  
t: 228.897.1711  
f: 228.897.2711

[www.msabc.net](http://www.msabc.net)  
[www.msabcplanroom.net](http://www.msabcplanroom.net)

### Calendar of Events

#### October 7

Seminary Clay Shoot

#### October 12

Old Waverly  
Golf Tournament

#### October 14

Meridian Lunch Meeting

#### October 15

Region 1  
Wild Game Dinner  
Fulton, MS

#### October 21

QCM Course  
For Contractors  
MSABC - Gulfport



# The Mississippi Contractor



### INITIATIVE 42 VOTER GUIDE

We all know that turning over our schools and billions in taxpayer dollars to an unaccountable judge is bad for our kids, our economy and our state.

**But how do we defeat 42 at the ballot box?**

Voters will be presented with two questions on Initiative 42 and its legislative alternative, 42A. The first question can be best summarized as the **“do you want to amend the Constitution”** question:

VOTE FOR APPROVAL OF EITHER, OR AGAINST BOTH:  <input type="radio"/> FOR APPROVAL OF EITHER Initiative Measure No. 42 OR Alternative Measure No. 42 A <input checked="" type="radio"/> AGAINST BOTH Initiative Measure No. 42 AND Alternative Measure No. 42 A
--

The most likely way to defeat 42 is to vote against amending the Constitution by selecting **“AGAINST BOTH”** on this first question (as shown above).

The second question on the ballot will ask you to select a preference between Initiative 42 and the legislative alternative, 42A. **EVEN IF YOU VOTED “AGAINST BOTH,”** you can express a preference between 42 & 42A.

AND VOTE FOR ONE:  <input checked="" type="radio"/> FOR Initiative Measure No. 42 <input type="radio"/> FOR Alternative Measure No. 42 A
--

On this, select 42A. Think of it as a safety net—a second chance to beat 42 if we lose on the first question.

**THE SIMPLEST THING TO REMEMBER IS TO FILL IN THE BOTTOM BUBBLE ON BOTH THE FIRST & SECOND QUESTION TO DEFEAT 42.**

VOTE FOR APPROVAL OF EITHER, OR AGAINST BOTH:  <input checked="" type="radio"/> FOR APPROVAL OF EITHER Initiative Measure No. 42 OR Alternative Measure No. 42 A <input type="radio"/> AGAINST BOTH Initiative Measure No. 42 AND Alternative Measure No. 42 A
AND VOTE FOR ONE:  <input checked="" type="radio"/> FOR Initiative Measure No. 42 <input type="radio"/> FOR Alternative Measure No. 42 A

PAID FOR BY KIDSFIRST MISSISSIPPI POLITICAL ISSUE COMMITTEE  
KIDSFIRSTMS.ORG



# WITH YOU ON THE FRONT LINES

The battle in every market is unique. Ally yourself to a technology leader that knows a truly effective solution comes from keeping people at the center of technology.

Our dedicated Client Account Executives provide an unmatched level of agility and responsiveness as they work in person to fine-tune our powerful arsenal of communication solutions for your specific business.



CLOUD



WIRELESS



DATA

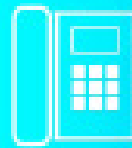

VOICE

Four solutions. One goal. A proven way to get there—  
Personal service. We're here to help you win.

[cspire.com/business](http://cspire.com/business) | 855.277.4732 | [enterprisesales@cspire.com](mailto:enterprisesales@cspire.com)

## Summary of Construction Projects

10/05	.....	Bay Saint Louis, MS	.....	Microsurface, Base Repair & Leveling- Four Roads.....	Bin #GP-2C	8
10/05	.....	Pascagoula, MS	.....	Point Park Boat Launch & Pier Restoration .....	Bin #GP-17	9
10/05	.....	Vicksburg, MS	.....	Vicksburg Airport Terminal Elevator Project.....	Bin #JX-57	8
10/05	.....	Meadville, MS	.....	Bridge Replacement Middleton Creek Road SE.....	Bin #JX-5	8
10/05	.....	Magnolia, MS	.....	Multi-Use Trail at the Pike County Multipurpose Complex.....	Bin #JX-21	9
10/05	.....	Batesville, MS	.....	Phase One South Panola Elementary Kindergarten Bldg.....	Bin #JX-88	8
10/06	.....	Lucedale, MS	.....	LDRP Addition For George Regional Health System.....	Bin #JX-11	10
10/06	.....	Adams County, MS	.....	Historic Jefferson College Structural Repairs/Drainage.....	Bin #JX-18	10
10/06	.....	D'Iberville, MS	.....	Fairfield Inn D'Iberville, MS.....	Bin #GP-4A	9
10/06	.....	Pass Christian, MS	.....	Upgrade Pier P-3 Electrical System Small Craft Harbor.....	Bin #GP-6	10
10/06	.....	Leaksville, MS	.....	Freemantown - Perry County Line.....	Bin #GP-04	11
10/06	.....	Indianola, MS	.....	School Bus Video & Audio Surveillance Cameras.....	Bin #JX-19	9
10/06	!	Batesville, MS	.....	Pinelodge Connector Road.....	Bin #JX-38	10
10/06	!	Batesville, MS	.....	Paving of City Streets.....	Bin #JX-69	11
10/07	.....	Jackson, MS	.....	New Doors at University Pointe - JSU.....	Bin #JX-51	11
10/07	.....	Jackson, MS	.....	New Flooring at University Pointe - JSU.....	Bin #JX-52	11
10/07	.....	Hinds County, MS	.....	LPA Road Resurfacing Project.....	Bin #JX-9	12
10/07	X	Pearl, MS	.....	Specialty Bottle Gases at Main Crime Lab.....	Bin #JX-48	11
10/08	.....	Moss Point, MS	.....	New Sewer Main Along Hwy 63.....	Bin #GP-7	10
10/08	.....	Greenwood, MS	.....	Historic Greenwood Library Restoration.....	Bin #JX-13	12
10/08	.....	Brandon, MS	.....	New Football Stadium Brandon HS - Site Development.....	Bin #JX-36	13
10/08	X	Jackson, MS	.....	Repairing, Replacing & Retensioning Cable Barriers.....	Bin #JX-49	13
10/08	.....	Brandon, MS	.....	Rankin County Circuit Court Modifications.....	Bin #JX-37	14
10/08	.....	Batesville, MS	.....	South Panola High School Addition.....	Bin #JX-87	12
10/08	.....	Corinth, MS	.....	Corinth School District Baseball Facility.....	Bin #JX-58	14
10/08	!	Hazlehurst, MS	.....	Water System Improvements for Hospital.....	Bin #JX-43	13
10/08	!	Gulfport, MS	.....	Additions & Renovations Project REBID.....	Bin #GP-3C	14
10/09	.....	Southaven, MS	.....	Snowden Grove Baseball Complex Improvements.....	Bin #JX-29	16
10/09	.....	Collins, MS	.....	Water Main Relocation at US 49 and Kola Road.....	Bin #JX-78	18
10/09	.....	Collins, MS	.....	Sewer Relocation at US 49 and Kola Road.....	Bin #JX-79	15
10/09	.....	Greenville, MS	.....	Pump Station Auxiliary Power Units.....	Bin #JX-3	16
10/09	.....	Vicksburg, MS	.....	Halls Ferry Park Tennis Court Expansion.....	Bin #JX-23	15
10/09	.....	Water Valley, MS	.....	Box Bridge & Approaches on County Road 84.....	Bin #JX-24	15
10/12	.....	Pascagoula, MS	.....	Hurricane Isaac Navigational Channel Restoration.....	Bin #GP-02	17
10/12	!	Grenada, MS	.....	Trulite Roof Repair.....	Bin #JX-39	17
10/13	.....	Heidelberg, MS	.....	Heidelberg High School Gym Lobby Smoke Remediation.....	Bin #GP-1A	18
10/13	.....	Winona, MS	.....	Rose Courts Ceiling Renovations REBID.....	Bin #JX-63	18
10/13	.....	Caledonia, MS	.....	Caledonia High School New Football Field House.....	Bin #JX-28	17
10/13	!	Gulfport, MS	.....	Love's Truck Stop No 595.....	Bin #GP-2B	18
10/13	!	Gulfport, MS	.....	Downtown Streetscape Alley Improvements.....	Bin #GP-18	18
10/13	!	Moss Point, MS	.....	Mill Street & Bridge Crossing Gas Distribution Line.....	Bin #GP-05	18
10/14	.....	Ocean Springs, MS	.....	Harbor Storm Water Mgt. And Wetlands Restoration.....	Bin #GP-16	19
10/14	.....	Columbus, MS	.....	CMSD Athletic Facility Improvements.....	Bin #JX-26	19
10/15	.....	University, MS	.....	Natural Products Plaza Restoration at Ole Miss.....	Bin #JX-67	19
10/15	.....	Hattiesburg, MS	.....	Temporary Municipal Court Renovations & Additions.....	Bin #JX-7	20
10/15	!	Summit, MS	.....	Friendship Volunteer Fire Department.....	Bin #JX-45	20
10/16	.....	Liberty, MS	.....	Amite County High School Auditorium Seating.....	Bin #JX-8	20
10/19	.....	Meadville, MS	.....	Bridge Replacement on Providence Road.....	Bin #JX-82	21
10/20	.....	Columbus, MS	.....	West Lowndes HS & Elementary Additions/Renovations.....	Bin #JX-41	21
10/20	!	Pascagoula, MS	.....	Rehabilitation of Distribution Pipeline Section On Hwy 611.....	Bin #GP-03	21
10/20	!	Gautier, MS	.....	Gautier Old School House Stabilization.....	Bin #GP-12	21
10/21	.....	Biloxi, MS	.....	The South Area Contract Infrastructure Upgrade PH 2 REBID.....	Bin #GP-4B	21
10/21	!	Meridian, MS	.....	5th Street & 25th Street Avenue Enhancement Project.....	Bin #GP-22	22
10/21	!	Biloxi, MS	.....	Holly Bluff-Cedar Lake Area Sewer Extension Project.....	Bin #GP-19	22
10/21	!	Biloxi, MS	.....	French Colonial Memorial Garden (REBID).....	Bin #GP-13	22
10/21	!	Jackson, MS	.....	Wastewater Infrastructure Facilities.....	Bin #JX-20	22

! -New Project

X-Bid Date Extended

JX is for Jackson bins; GP is for Gulfport bins.

10/22	.....	Diamondhead, MS.....	Wastewater Treatment Plant.....	Bin #GP-20.....	23	
10/22	!	.....	Pontotoc, MS.....	2015 Misc Renovations Pontotoc Housing Authority.....	Bin # JX-80.....	24
10/22	!	.....	Sardis, MS.....	2015 Roofing Project Sardis Housing Authority.....	Bin #JX-81.....	22
10/22	!	.....	Yazoo City, MS.....	Accessibility Improvements/Renovations Court House.....	Bin #JX-44.....	24
10/22	!	.....	McComb, MS.....	Bridges & Infrastructure Percy Quin State Park REBID.....	Bin #JX-59.....	23
10/22	!	.....	Gulfport, MS.....	Tennis Courts & Track Renovation West & Central Harrison.....	Bin #GP-01;JX-42.....	24
10/22	!	.....	Raymond, MS.....	Administrative Building Renovations at Hinds CC.....	Bin #JX-86.....	23
10/27	.....	.....	McComb, MS.....	Asphalt Paving Southwest MS Medical Center.....	Bin #JX-2; GP-21.....	26
10/27	.....	.....	Columbus, MS.....	Fant Library Renovations PH III Book Security System.....	Bin #JX-33.....	26
10/27	.....	.....	Quitman, MS.....	Quitman High School Gymnasium.....	Bin #JX-30.....	25
10/27	!	.....	Tupelo, MS.....	Early Childhood Education Center.....	Bin #JX-56.....	25
10/27	!	.....	Gulfport, MS.....	Trenchless Pipe Inspection, Cleaning & Repair.....	Bin #GP-3A.....	26
10/28	!	.....	Itta Bena, MS.....	HM Ivy Cafeteria Flooring at MS Valley State University.....	Bin #JX-34.....	26
10/29	!	.....	Hamilton, MS.....	Hamilton High School Roof Rehab.....	Bin #JX-4.....	26
10/29	!	.....	Pontotoc, MS.....	Water Production Well - Randolph Water Association.....	Bin #JX-54.....	27
10/18	X	.....	Louisville, MS.....	Winston Medical Center Site Work (Phase I).....	Bin #JX-27.....	27



*...I cannot endure to waste anything so precious as the Autumn sunshine by staying in the house. So I have spent almost all the daylight hours in the open air.*

~Nathaniel Hawthorne, 10th October 1842

# Requested Projects

*Information & Dates Listed Subject to Change*

Bid Date	Location	Project Name	Arch/Eng (Notes)
10/07	West, MS	Casey Jones Transportation Museum	Diversified Consultants
10/08	University, MS	Lester Hall Counseling Center Relocation	Dept. Of Facilities Planning
10/08	Natchez, MS	T-Hangar 4 Paving at Natchez-Adams County Airport	Jordan, Kaiser & Sessions
10/08	Meridian, MS	Meridian Community College Eagle Facility	Arjen Legendijk - Architect, PLLC
10/09	Lowndes County, MS	Concrete Access Road Repair - North Steel Road	Calvert-Spradling Engineers, Inc.
10/09	Sardis, MS	Replacement of Air Conditioning at Sardis Courthouse	Corbett Legge and Associates, PLLC
10/13	Various Sites	2015 Community Water Fluoridation Improvements	WGK, Inc.
10/20	Summit, MS	Town of Summit 100,000 Gallon Standpipe Painting & Rehab	Dungan Engineering, P.A.
10/22	Univeristy, MS	University of MS Facilities Management Building West Wing Addition	Director of Procurement Services
10/27	Columbia, MS	Dewey Street Bridge Timber Piling Repair	Dungan Engineering
10/28	Natchez, MS	Micro-surfacing of Selected City Streets	Jordan, Kaiser & Sessions
10/29	Whitfield, MS	Hail Damage Repairs (EMER)(Pkg C-Roofs) MS State Hospital	Burris/Wagnon Architects, P.A.
10/29	Verona, MS	Lift Station Renovations - City of Verona	Cook Coggins Engineers, Inc.
10/29	Pontotoc County, MS	Randolph Water Association Water Production Well	Engineering Solutions, Inc.
11/05	Meridian, MS	New Dormitory at Meridian Community College	Archer Architecture, PLLC

**If you have an upcoming project you would like to see listed in the "Requested Projects" section of The Mississippi Contractor, contact us by Thursday of each week at 601-944-0421/800-806-7222. To Verify Membership with MABC go to [www.msabc.net](http://www.msabc.net) and click on "Member List". Contact us for your username and password.**

## \*\*\*\*Future Projects\*\*\*\*

*Sources include news articles, architect/engineer websites and word of mouth. Projects may still be in the planning or design phase.*

Madison/Canton Pearl, MS	CHS Merit Health Madison Campus <b>UPDATE:</b> Back on schedule - we should have plans in a few days.
Clarksdale, MS	Jackson-Medgar Wiley Evers International Airport is seeking architects/engineers for assessment & renovations of 5th floor & main terminal.
Jackson, MS	Rhythm and Blues Hall of Fame to house a 300 seat theater, restaurant, juke joint and museum. Kulapat Yantrasast of Los Angeles is architect.
Clinton, MS	Capitol Arts Loft Apartments by HRI Properties has secured funding to renovate 8 historical buildings. Construction to begin this Fall.
Marks, MS	Blackwater Resources of Birminham is petitioning Clinton for re-zoning of 38 acres near MC to plan for retail development. Architect review and zoning were approved at May 26 hearing. Mayor and board met June 2nd for final approval. Vote was unanimous.
Jackson, MS	Amtrak service will require construction of a new depot/facility. <b>UPDATE:</b> Still in planning phase.
Jackson, MS	UMMC and Duvall Decker Architecture are planning for a Telehealth Center on site of old McRae's at North State St. and Meadowbrook.
Meridian, MS	FAA has approved \$11.7 million in funding for Jackson-Medgar Wiley Evers International Airport to rehab taxiway and runway.
Jackson, MS	Crossroads Shopping Center expansion is estimated at \$22 million with construction starting this Fall. Developer is RCG Ventures.
Jackson, MS	UMMC is in planning phase with the new Children's Safe Center. Currently seeking architects/professionals.
Yazoo City, MS	"The Fondren" - a 9 story, 100 room hotel is scheduled to break ground later this year. Eldon Development Group is heading this project.
University, MS	Wal-Mart to close on property by Sept. 30; construction to begin November 15th according to county engineer, Wayne Morrison.
Gulfport, MS	University of MS Procurement is seeking arch/designer for an office building that will house 250+ Offices and support spaces.
Gulfport, MS	City of Gulfport has received 3 proposals for new casino development in the harbor and currently in negotiations with a potential developer.
Gulfport, MS	Gulfport Redevelopment Commission has received proposals from teams to design the new aquarium. Eley Guild Hardy will oversee this one.

## ARCHITECT RELEASE OF PROJECT PLANS TO ABC PRIME CONTRACTOR MEMBERS

- A. The architect/engineer will record issue of set(s) of project plans and specifications, without requirement of plan deposit, to ABC Members by name.
- B. This procedure shall apply to the bidding phase of a project only and has no application to issuance of plans to the successful bidder.
- C. It shall be the responsibility of the ABC member to identify himself to the architect/engineer at the time plans are issued to be entitled to terms of this agreement.
- D. The architect/engineer will call upon the ABC to honor plan deposit guarantee should one of its contractor members:
  1. Not return plans and specifications to architect/engineer within ten (10) days after bids are received without prior agreement of architect/engineer.
  2. Return plans and specifications not in reusable condition, i.e., defaced, mutilated, sheets missing, etc. Discretion will be used to determine whether entire plans or certain sheets thereof need to be replaced.
  3. Not submit a bid after receiving plans under the provisions of this program, unless the contractor should return said plans to the architect at least (3) days prior to the bid opening date.

## Mississippi Associated Builders & Contractors, Inc.

### ***ONLINE PLAN ROOM***



Mississippi ABC's goal is to provide our members with the highest level of service. Our online plan room is designed to help contractors streamline communication on construction projects.

Here are just a few ways that our plan room will benefit you:

- View specs and drawings online
- Members receive project specific emails when updates, revisions or addendums are issued
- Online list of planholders/Apparent Low Information
- Estimating Software with option to upgrade
- Public or private access to projects
- Fast and easy Electronic File Submission
- Virtual Plan Room hosting and Invitation to Bid Module



Mississippi Chapter

To subscribe go to [www.msabcplanroom.net](http://www.msabcplanroom.net) and click [register for an account](#). Only Mississippi ABC members are allowed access to this site. The cost of a yearly membership is \$525.

If you are a member of Mississippi ABC and wish to take advantage of the 10-day free trial period, please contact Paula Walton at 228-897-1711 or [paula@msabc.net](mailto:paula@msabc.net). Once your trial period is over you will be contacted about joining.

## Index Advertisements

Do you have equipment to sell or a salaried position to fill? Our weekly publication reaches over **800** contractors and can be a valuable tool for you to use selling equipment or filling a position in your company. Run your Index Advertisement here for the unbeatable rate of **\$25** for 4 weeks!

To place an ad in this weekly newsletter, please call 601-944-0421 or email: [lana@msabc.net](mailto:lana@msabc.net)



### SENIOR PROJECT MANAGER – ESTIMATOR

A salaried position is available immediately for an experienced senior project manager and estimator in the Aluminum Storefront and Glazing business. Knowledge of Aluminum Storefront and Glazing is preferred. Applicant must be highly experienced in AutoCAD. Must also be highly motivated and able to lead several teams of glaziers. Travel is necessary, car is provided, along with cell phone. Excellent pay. Small business atmosphere. Send resume with salary requirements along with work experience and references to:

**[officemanager12450@gmail.com](mailto:officemanager12450@gmail.com)**

### ADMINISTRATIVE ASSISTANT

Administrative assistant with over 15 years of experience searching for a position. Experience includes producing contract documents of all types, producing project specification manuals and general administrative assistant duties. Contact Thomas Kliesch at 601-624-7061 for additional information.

### Looking For Estimator/Inside Project Manager

Provias Construction is looking for Estimator/ Inside Project Manager to hire for full time employment. Must have experience in Estimating, Contract Negotiations, Construction Budgets, Submittals, Material Pricing and keeping detailed documents of Jobs. If you are interested in this job, please contact John Provias.

Contact info:

John Provias

Office 601-932-1674 Ext 103

Cell 602-278-2522

Email [john@newhorizongroup.com](mailto:john@newhorizongroup.com)



10/05/2015

**Bidding:** 10/5/2015 at 2:00:00 PMPhase One South Panola Elementary Kindergarten Building  
Batesville,MS / Panola Co (in 9/17/2015)**Divisions:** 2,3,4,5,22,26,31,32,33**Desc:** Concrete Forming & Accessories / Concrete Formwork / Concrete Reinforcing / Concrete Reinforcement / Cast In Place Concrete / Non Shrink Grouting / Concrete Unit Masonry / Structural Steel Framing / Steel Joist Framing / Steel Decking / Pipes & Pipe Fittings / Electrical General & Work In Existing Facilities / Grounding / Raceways, Outlet Boxes & Junction Boxes / Earthwork / Excavation, Trenching & Backfilling / Earthwork For Structures / Termite Control / Erosion Control / Concrete Driveways, Aprons & Sidewalks / Water Distribution / Sanitary Sewers / Storm Drainage**Bids To:** South Panola School District, 209 Boothe Street, Batesville, MS 38606**Plan Contact:** Plan House Printing **Phone:** (662) 407-0193**Plans From:** Dale/Bailey, An Association Biloxi, MS / Phone (228) 374-1409 / Fax (228) 374-1414**Prebid Conference:** 9/24 @ 2 PM on site 138 College St Batesville**Bid Bond:** 5% **MABC Plan Room:** Jackson **Bin #:** JX-88**Est. Cost:** 1.4 million**Plan Holders:** (Updated Date 9/29/2015)**\* Indicates Membership in ABC**

Barnes &amp; Brower Inc. Memphis,TN Phone (901) 794-3481 Fax (901) 794-3482

Brocato Construction Co. Batesville,MS Phone (662) 563-4473 Fax (662) 563-4473

C &amp; M Builders Southaven ,MS Phone (662) 342-7182 Fax (662) 342-5332

Fulwood Construction Olive Branch,MS Phone (662) 890-8904 Fax (662) 890-8949

Murphy &amp; Sons Southaven ,MS Phone (662) 393-3130 Fax (662) 393-8111

\*Ralph McKnight &amp; Son Construction Kosciusko,MS Phone (662) 289-6923 Fax (662) 289-1507

\*Timbo's Construction, Inc. Cleveland,MS Phone (662) 843-4740 Fax (888) 629-2975

Zellner Construction Memphis ,TN Phone (901) 794-1100 Fax (901) 794-9141

**Bidding:** 10/5/2015 at 11:00:00 AMMicrosurface, Base Repair & Leveling - Lakeshore, Rockyhill Dedeaux & Firetower Roads  
Bay Saint Louis,MS / Hancock Co (in 8/25/2015)**Divisions:** 2**Desc:** Structure Removal / Agircutural Limestone / Microsurfacing / Polymer Modified Asphalt Rejuvenating Scrub Seal / Traffic Control Plan**Bids To:** Board of Supervisors of Hancock County, Hancock County Annex, Bay Saint Louis, MS**Plans From:** Compton Engineering Bay Saint Louis, MS / Phone (228) 467-2770 / Fax (228) 467-2720**Bid Bond:** 5% **Plan Deposit:** \$60 Non Ref **MABC Plan Room:** Gulfport **Bin #:** GP-2C**Est. Cost:** not releasing**Bidding:** 10/5/2015 at 9:00:00 AMVicksburg Airport Terminal Elevator Project  
Vicksburg,MS / Warren Co (in 8/31/2015)**Divisions:** 2,3,4,5,6,7,8,9,14,26,27,28,31**Desc:** Selective Structural Demolition / Concrete Forming & Accessories / Concrete Reinforcing / Cast In Place Concrete / Non Shrink Grouting / Unit Masonry / Concrete Unit Masonry / Structural Steel Framing / Steel Decking / Cold Formed Steel Framing / Metal Fabrications / Metal Stairs / Decorative Metal Railings / Rough Carpentry / Interior Finish Carpentry / Exterior Architectural Woodwork / Bituminous Dampproofing / Thermoplastic Polyolefin (TPO) Roofing / Sheet Metal Flashing & Trim / Joint Sealants / Hollow Metal Frames / Flush Wood Doors / Fiberglass (FRP) Doors & Frames / Door Hardware / Non Structural Metal Framing / Gypsum Board / Acoustical Panel Ceilings / Resilient Tile Flooring / Exterior Painting / Interior Painting / Limited Use-Limited Application Elevator / Electrical General / Work in Existing Facilities / Low Voltage Power Conductors & Cables / Grounding & Bonding For Electrical System / Switches & Receptacles / Occupancy Sensors / Disconnects & Separately Mounted Circuit Breakers / Lighting / Telephone & Data Systems / Fire Alarm System For Elevator Recall / Earthwork For Structures / Exterior Improvements**Bids To:** City of Vicksburg, City Clerk's Office, City Hall, 1401 Walnut Street, Vicksburg, MS 39181**Plans From:** JBHM Architects, P.A. Jackson, MS / Phone (601) 352-2699 / Fax (601) 352-2693**Prebid Conference:** 9/23 @ 2 PM V'burg City Hall Annex**Bid Bond:** 5% **Plan Deposit:** \$50 Non Ref **Addenda:** 2 **MABC Plan Room:** Jackson **Bin #:** JX-57**Est. Cost:** requested**Plan Holders:** (Updated Date 9/29/2015)**\* Indicates Membership in ABC**

\*\*\*General Contractors Only Listed , Phone Fax

\*Apple Construction Gulfport,MS Phone (228) 897-1995 Fax (228) 897-1993

David Smith Construction Inverness,MS Phone (662) 265-6060 Fax (662) 265-6050

Hemphill Constr. Co., Inc. Florence ,MS Phone (601) 932-2060 Fax (601) 932-2550

**Bidding:** 10/5/2015 at 10:00:00 AMBridge Replacement Middleton Creek Road SE  
Meadville,MS / Franklin Co (in 9/8/2015)**Desc:** Construction of 1.241 miles of Bridge Replacement on the Middleton Creek Road SE being known as Project No. EFLH-0019 (9) B in Franklin County, MS.**Bids To:** Board of Supervisors of Franklin County, Mississippi, Courthouse, Meadville, MS



**Plans From:** WGK, Inc. Clinton, MS / Phone (601) 925-4444 / Fax (601) 924-6708  
**Bid Bond:** 5% **Plan Deposit:** \$75 **Addenda:** 1 **MABC Plan Room:** Jackson **Bin #:** JX-5  
**Plan Holders:** (Updated Date 9/29/2015)

**\* Indicates Membership in ABC**

\*Dozer, LLC Natchez, MS Phone (601) 442-1671 Fax (601) 442-8738  
 Gulf Coast Pre-Stress Pass Christian, MS Phone (228) 452-9486 Fax (228) 452-9495  
 J.J. Ferguson Prestress Greenwood, MS Phone (662) 455-7388 Fax (662) 453-1651  
 \*Key, LLC Madison, MS Phone (601) 898-9892 Fax (601) 898-9896  
 L & A Contracting Hattiesburg, MS Phone (601) 264-2100 Fax (601) 264-3922  
 Midway Construction Roxie, MS Phone (601) 322-9996 Fax (601) 322-9926  
 N.L. Carson Construction Co. Inc. Carthage, MS Phone (601) 267-3023 Fax (601) 267-3025  
 Oddee Smith Construction Brookhaven, MS Phone (601) 833-5171 Fax (601) 833-5189  
 \*T. L. Wallace Construction, Inc. Columbia, MS Phone (601) 736-4525 Fax (601) 736-3401  
 Tanner Construction Ellisville, MS Phone (601) 477-3820 Fax (601) 477-9180

**Bidding:** 10/5/2015 at 2:00:00 PM  
 Point Park Boat Launch & Pier Restoration  
 Pascagoula, MS / Jackson Co (in 9/8/2015)

**Divisions:** 2, 3, 5, 6

**Desc:** Site Preparation / Demolition / Earthwork / Bedding / Backfill / Test Piles / Prestressed Concrete Piles / Timber Piles / Reinforcing Steel / Structural Concrete / Structural Reinforcing / Fabricated Metal Work / Fabricated Metal Castings / Rough Carpentry / Treated Timber / Treated Lumber

**Bids To:** City Clerk, 603 Watts Ave, Pascagoula, MS

**Plans From:** Compton Engineering Pascagoula, MS / Phone (228) 762-3970 / Fax (228) 769-9079

**Bid Bond:** 5% **Plan Deposit:** \$50 Non Ref **MABC Plan Room:** Gulfport **Bin #:** GP-17

**Est. Cost:** 100,000

**Plan Holders:** (Updated Date 9/24/2015)

**\* Indicates Membership in ABC**

Advanced Construction and Development Mobile, AL Phone (251) 661-1416 Fax (228) 474-0080  
 Coastal Painting and General Contracting Gautier, MS Phone (228) 497-6046 Fax (228) 497-6046  
 Gulf Breeze Landscaping LLC Gautier, MS Phone (228) 497-3356 Fax (228) 497-4754  
 JE Borries Marine Construction Vancleave, MS Phone (228) 826-4947 Fax (228) 826-2251

**Bidding:** 10/5/2015 at 9:00:00 AM  
 Multi-Use Trail At the Pike County Multipurpose Complex  
 Magnolia, MS / Pike Co (in 9/17/2015)

**Desc:** Solid Sodding / Grassing / Temporary Grassing / Wattles / RipRap / Granular Courses / Asphalt Pavement / Tack Coat / Structural Concrete / Temporary Construction Signs / Hydraulic Cement / Bituminous Materials / Aggregates / Synthetic Structural Fiber Reinforcement / Admixtures For Concrete / Misc Materials / Concrete Bridges - Structures / Sediment Control Stone

**Bids To:** Board of Supervisors of Pike County, Board Room, 175 S Cherry Street, Magnolia, MS 39652

**Plans From:** Neel-Schaffer, Inc. Mccomb, MS / Phone (601) 684-4564 / Fax (601) 684-0526

**Bid Bond:** 5% **Plan Deposit:** \$100 **MABC Plan Room:** Jackson **Bin #:** JX-21

**Est. Cost:** requested

**Plan Holders:** (Updated Date 9/17/2015)

**\* Indicates Membership in ABC**

## 10/06/2015

**Bidding:** 10/6/2015 at 2:00:00 PM  
 Fairfield Inn D'Iberville MS  
 Diberville, MS / Harrison Co (in 9/15/2015)

**Divisions:** 2, 3, 15, 16

**Desc:** Electrical / HVAC / Plumbing / Site Utilities / Fire / Sprinkler / Demolition / Dirt Work

**Bids To:** Minal Construction, 1004 Top St, Flowood, MS, 39232 or minal@netdoor.com

**Plan Contact:** Minal Patel **Phone:** (601) 310-7574

**Plan Deposit:** \$0 **MABC Plan Room:** Gulfport **Bin #:** GP-4A

**Additional Info:** Sub Pricing Only.

**Bidding:** 10/6/2015 at 10:00:00 AM  
 School Bus Video & Audio Surveillance Cameras  
 Indianola, MS / Sunflower Co (in 9/21/2015)

**Desc:** Cameras / Mobile DVR / Software

**Bids To:** Sunflower County Consolidated School District, Board of Education, Central Office, 196 Martin Luther King Blvd. Indianola, MS 38751

**Plan Contact:** Dennis Barfield, Transportation Director **Phone:** (662) 207-1029

**Plan Deposit:** \$0 **MABC Plan Room:** Jackson **Bin #:** JX-19

**Plan Holders:** (Updated Date 9/21/2015)

**\* Indicates Membership in ABC**

**Bidding:** 10/6/2015 at 2:00:00 PM

LDRP Addition For George Regional Health System

Lucedale,MS / George Co (in 9/1/2015)

**Divisions:** 2,4,5,6,7,8,9,10,12,22,26,27,28,31

**Desc:** Geotechnical Info / Working in Existing Facility / Unit Masonry / Cold Formed Metal Framing / Rough Carpentry / Finish Carpentry / Architectural Woodwork / Thermal Insulation / Weather Barriers / Thermoplastic Membrane Roofing / Sheet Metal Flashing & Trim / Roof Specialties / Applied Fireproofing / Firestopping / Joint Sealers / Expansion Joint Cover Assemblies / Flush Wood Doors / Metal Framed Storefronts & Windows / Door Hardware / Glazing / Gypsum Board Assemblies / Tiling / Acoustical Ceilings / Resilient Flooring / Painting & Coating / Cubicle Curtains / Wall & Corner Guards / Toilet & Bath Accessories / Fire Protection Specialties / Horizontal Louver Blinds / Medical Gas & Vacuum Systems / Electrical General / Conductors / Grounding / Raceways / Outlet Boxes, Junction Boxes & Gutters / High Efficiency K-7 Transformers / Panelboards / Switches & Receptacles / Disconnects / Lighting / Telephone System / Alterations & Additions To Existing Fire Alarm System / Termite Control

**Bids To:** George Regional Hospital Board of Trustees, 859 Winter Street, Lucedale, MS 39452

**Plan Contact:** Bill Keys **Phone:** (601) 766-5452

**Plans From:** Dean & Dean/Assoc. Architects Jackson, MS / Phone (601) 939-7717 / Fax (601) 939-3420

**Bid Bond:** 5% **Plan Deposit:** \$100 **Addenda:** 1 **MABC Plan Room:** Jackson **Bin #:** JX-11

**Est. Cost:** 368,000

**Plan Holders:** (Updated Date 9/30/2015)

**\* Indicates Membership in ABC**

Lassiter Construction Moss Point,MS Phone (228) 474-6449 Fax (228) 475-8785

Lowery Construction Lucedale,MS Phone (228) 282-5363 Fax (000) 000-0000

\*M & P Construction, Inc. Ridgeland,MS Phone (601) 421-3568 Fax (601) 956-0849

**Bidding:** 10/6/2015 at 3:30:00 PM

Upgrade Pier P-3 Electrical System, Pass Christian Small Craft Harbor

Pass Christian,MS / Harrison Co (in 9/10/2015)

**Divisions:** 16

**Desc:** Upgrading of Existing Electrical Wiring and Marine Outlet Assemblies

**Bids To:** City of Pass Christian, City Hall, 200 W. Scenic Drive, Pass Christian, MS

**Plans From:** A. Garner Russell & Assoc. Engineers Gulfport, MS / Phone (228) 863-0667 / Fax (228) 863-5232

**Bid Bond:** 5% **Plan Deposit:** \$100 Non Ref **MABC Plan Room:** Gulfport **Bin #:** GP-6

**Est. Cost:** 100,000

**Plan Holders:** (Updated Date 9/24/2015)

**\* Indicates Membership in ABC**

Brice Electric, Inc Long Beach,MS Phone (228) 863-3232 Fax (228) 863-3497

\*Bruce's Electric, Inc. Long Beach,MS Phone (228) 864-0062 Fax (228) 864-6235

\*DNP, Inc. D'Iberville,MS Phone (228) 396-1640 Fax (228) 396-1688

\*Duprey Electric, LLC Saucier,MS Phone (228) 669-8439 Fax (228) 831-5868

Krol Electric, Inc. Gulfport,MS Phone (228) 832-0608 Fax

\*Miller Co., Inc. Gulfport,MS Phone (228) 832-3352 Fax (228) 832-3317

Thomas J. Jacques Electric, LLC Idaho Falls,ID Phone (208) 716-3421 Fax (208) 528-6200

**Bidding:** 10/6/2015 at 2:00:00 PM

Pinelodge Connector Road

Batesville,MS / Panola Co (in 9/28/2015)

**Desc:** Project scope includes fine grading, paving and striping of the Administration Building and Tiger Stadium Parking Lots

**Bids To:** City of Batesville, 103 College Street Batesville, MS

**Plans From:** Mendrop Engineering Resources, LLC Ridgeland, MS / Phone (601) 899-5158 / Fax (601) 899-5110

**Bid Bond:** 5% **Plan Deposit:** \$100 Non Ref **MABC Plan Room:** Jackson **Bin #:** JX-38

**Plan Holders:** (Updated Date 9/28/2015)

**\* Indicates Membership in ABC**

**Bidding:** 10/6/2015 at 2:00:00 PM

Historic Jefferson College Structural Repairs & Drainage

Washington,MS / Adams Co (in 9/8/2015)

**Divisions:** 2,3,4,5,6,9

**Desc:** Fill / Excavation / Trenching / Rip Rap / Concrete Paving / Site Clearing / Grading / Lawns / Concrete Formwork / Concrete Reinforcement / Cast In Place Concrete / Brick Repair & Replacement / Brick Pavers / Structural Steel / Misc Metals / Rough Carpentry / Finish Carpentry / Demolition / Wood Floors

**Bids To:** Department of Archives and History, Board Room of the Winter Building, 200 North Street, Jackson, MS

**Plans From:** Robert Parker Adams, Architect, PA Jackson, MS / Phone (601) 948-7722 / Fax (601) 352-0288

**Bid Bond:** 5% **Plan Deposit:** \$100 **Addenda:** 1 **MABC Plan Room:** Jackson **Bin #:** JX-18

**Est. Cost:** 300,000

**Additional Info:** Property is listed on the National Register of Historic Places and is also designated Mississippi Landmark Property. Experienced contractors must follow preservation standards and guidelines.

**Plan Holders:** (Updated Date 9/29/2015)

**\* Indicates Membership in ABC**

E & E Contractors, Inc. Natchez,MS Phone (601) 445-4649 Fax (601) 442-1241

Historic Renovations of Yazoo, Inc. Yazoo City,MS Phone (662) 746-7470 Fax (662) 746-8118

J. A. Moss Construction Co. Florence,MS Phone (601) 939-4141 Fax (601) 939-4142

\*Live Oak Const. & Thompson Tree & Spraying Serv. Natchez,MS Phone (601) 445-8203 Fax (601) 446-8097

\*Mayrant & Associates, LLC Jackson,MS Phone (601) 354-2461 Fax (601) 354-2471

Witherington Construction Mobile ,AL Phone (251) 633-8570 Fax (251) 633-8577

**Bidding:** 10/6/2015 at 2:00:00 PM

Paving of City Streets

Batesville,MS / Panola Co (in 9/29/2015)

**Desc:** Overlay approximately 12,330 Feet of existing city asphalt streets with 1.5" of surface course (12.5 mm) on city streets in Batesville, Mississippi. CONTRACTORS responsibilities will be hauling and laying of pavement (pavement from Lehman Roberts Plant in Oxford) and traffic control. OWNER responsibilities will be purchasing of asphalt from the plant, adjusting rims of manholes and valves as required, striping, and monitoring/on site observations.

**Bids To:** City of Batesville

**Plans From:** Mendrop Engineering Resources, LLC Ridgeland, MS / Phone (601) 899-5158 / Fax (601) 899-5110

**Bid Bond:** 5% **Plan Deposit:** \$100 Non Ref **MABC Plan Room:** Jackson **Bin #:** JX-69

**Plan Holders:** (Updated Date 9/29/2015)

\* Indicates Membership in ABC

**Bidding:** 10/6/2015 at 10:00:00 AM

Freemantown-Perry County Line

Leakesville,MS / Greene Co (in 9/9/2015)

**Divisions:** 2

**Desc:** Mobilization / Excavation / Granular Base Course / Crushed Stone / Hot Mix Asphalt / Traffic Maintenance / Thermoplastic Traffic Stripe / Raised Markers

**Bids To:** Greene County Board Supervisors, P.O. Box 601, Leakesville, MS

**Plans From:** Batson & Brown Engineers Lucedale, MS / Phone (601) 947-8619 / Fax (601) 947-6662

**Bid Bond:** 5% **Plan Deposit:** \$50 Non Ref **MABC Plan Room:** Gulfport **Bin #:** GP-04

## 10/07/2015

**Bidding:** 10/7/2015 at 10:00:00 AM

Specialty Bottled Gases At Main Crime Lab

, / Various Counties Co (in 9/10/2015)

**Desc:** 12 month renewable contract to provide specialty bottled gases at state crime labs in Pearl, Batesville, Meridian, and Biloxi. (Each bids separately same day/same time.)

**Bids To:** Mississippi Dept of Public Safety, Procurement Department, 4th Floor, Room 402, 1900 East Woodrow Wilson Ave Jackson, MS 39216

**Plan Contact:** Betsy Toles **Phone:** (601) 987-1467

**Plans From:** Mississippi Dept of Public Safety Jackson, MS / Phone (601) 987-1467 / Fax (000) 000-0000

**Addenda:** 4 **MABC Plan Room:** Jackson **Bin #:** JX-48

**Additional Info:** All vendors must be registered with the State of Mississippi. If not registered, please go to <http://www.mmrs.state.ms.us/vendors/index.shtml>

**Plan Holders:** (Updated Date 9/10/2015)

\* Indicates Membership in ABC

**Bidding:** 10/7/2015 at 2:30:00 PM

New Flooring At University Pointe Jackson State University

Jackson,MS / Hinds Co (in 9/10/2015)

**Divisions:** 2,9

**Desc:** Demolition / Patching & Cutting / Resilient Tile Flooring / Carpet Tile

**Bids To:** Office of Purchasing at Jackson State University, 4th Floor Administration Tower, 1400 John R. Lynch, PO Box 17029, Jackson, MS 39217

**Plans From:** LAD Engineering Technologies Jackson, MS / Phone (601) 362-0866 / Fax (601) 362-2597

**Prebid Conference:** 9/29 @ 10 a.m. Meet at Club House

**Bid Bond:** 5% **Plan Deposit:** \$25 **Addenda:** 1 **MABC Plan Room:** Jackson **Bin #:** JX-52

**Plan Holders:** (Updated Date 9/30/2015)

\* Indicates Membership in ABC

\*Commercial Flooring, Inc. Jackson,MS Phone (601) 922-9164 Fax (601) 922-9071

Fountain Construction Jackson ,MS Phone (601) 373-4162 Fax (601) 373-4300

Lee Russell & Sons Painting Jackson,MS Phone (601) 278-5545 Fax (601) 825-9944

\*M & P Construction, Inc. Ridgeland,MS Phone (601) 421-3568 Fax (601) 956-0849

New England Contractors Jackson,MS Phone (601) 953-7779 Fax (601) 956-4524

Surface Techs Madison,MS Phone (601) 605-1900 Fax (601) 605-1960

**Bidding:** 10/7/2015 at 2:00:00 PM

New Doors At University Pointe Jackson State University

Jackson,MS / Hinds Co (in 9/10/2015)

**Divisions:** 2,5,8,9

**Desc:** Demolition / Patching & Cutting / Ornamental Metal Fencing / Misc Metals / Hollow Core Interior Doors / Entry Doors / Painting

**Bids To:** Office of Purchasing at Jackson State University, 4th Floor Administration Tower, 1400 John R Lynch, PO Box 17029, Jackson, MS 39217  
**Plans From:** LAD Engineering Technologies Jackson, MS / Phone (601) 362-0866 / Fax (601) 362-2597  
**Prebid Conference:** 9/29 @ 10 a.m. Meet at Club House  
**Bid Bond:** 5% **Plan Deposit:** \$25 **Addenda:** 1 **MABC Plan Room:** Jackson **Bin #:** JX-51  
**Plan Holders:** (Updated Date 9/30/2015)

**\* Indicates Membership in ABC**

\*Flagstar Construction Company, Inc. Brandon,MS Phone (601) 824-4646 Fax (601) 824-2211  
 Fountain Construction Jackson, MS Phone (601) 373-4162 Fax (601) 373-4300  
 Lee Russell & Sons Painting Jackson,MS Phone (601) 278-5545 Fax (601) 825-9944  
 \*M & P Construction, Inc. Ridgeland,MS Phone (601) 421-3568 Fax (601) 956-0849  
 New England Contractors Jackson,MS Phone (601) 953-7779 Fax (601) 956-4524

**Bidding:** 10/7/2015 at 10:00:00 AM

Hinds County LPA Road Resurfacing Project  
 Jackson,MS / Hinds Co (in 9/2/2015)

**Desc:** Road resurfacing project for Watkins Drive, Owens Road, Big Creek Road, Forest Hill Road, Lynch Street and McCluer Road in Hinds County, MS.

**Bids To:** Hinds County Board of Supervisors, Chancery Clerk's Office, 316 South President Street, Jackson, MS 39201

**Plans From:** IMS (Integrated Mgmt. Services) Jackson, MS / Phone (601) 968-9194 / Fax (601) 968-9192

**Bid Bond:** 5% **MABC Plan Room:** Jackson **Bin #:** JX-9

**Plan Holders:** (Updated Date 9/30/2015)

**\* Indicates Membership in ABC**

\*APAC - Mississippi, Inc. Jackson,MS Phone (601) 376-4000 Fax (601) 376-4099  
 \*Dickerson & Bowen, Inc. Jackson,MS Phone (601) 969-2002 Fax (601) 969-2004  
 Superior Asphalt Jackson,MS Phone (601) 372-1400 Fax (601) 372-3057

## 10/08/2015

**Bidding:** 10/8/2015 at 2:00:00 PM

Historic Greenwood Library Restoration  
 Greenwood,MS / Leflore Co (in 9/10/2015)

**Divisions:** 2,6,7,8,9,31,32

**Desc:** Asbestos Removal / Selective Demolition / Rough Carpentry / Interior Finish Carpentry / Wood Trim / Self Adhering Sheet Waterproofing / Joint Sealants / Stile & Rail Wood Doors / Door Hardware / Historic Treatment of Plaster / Non Structural Metal Framing / Gypsum Veneer Plastering / Resilient Base & Accessories / Resilient Tile Flooring / Interior Painting / Site Clearing / Concrete Paving

**Bids To:** City of Greenwood, City Hall Upstairs Conference Room, 101 West Church Street, Greenwood, MS 38930

**Plans From:** Beard + Riser Architects Greenwood, MS / Phone (662) 455-2581 / Fax (662) 459-0279

**Prebid Conference:** 10/1 @ 10 a.m. on site

**Bid Bond:** 5% **Plan Deposit:** \$150 **MABC Plan Room:** Jackson **Bin #:** JX-13

**Est. Cost:** not releasing

**Plan Holders:** (Updated Date 9/30/2015)

**\* Indicates Membership in ABC**

David Smith Construction Inverness,MS Phone (662) 265-6060 Fax (662) 265-6050  
 \*Kenneth R. Thompson, Jr. Builder, Inc. Greenwood,MS Phone (662) 453-7765 Fax (662) 453-5833

**Bidding:** 10/8/2015 at 2:00:00 PM

South Panola High School Addition  
 Batesville,MS / Panola Co (in 9/17/2015)

**Divisions:** 3,4,5,6,7,8,9,10,12,21,22,23,26,27,28,31,32,33

**Desc:** Concrete Forming & Accessories / Concrete Reinforcing / Cast In Place Concrete / Exposed Concrete Floor Finishes / Non Shrink Grouting / Unit Masonry / Concrete Unit Masonry / Structural Steel Framing / Steel Joist Framing / Steel Decking / Cold Formed Steel Trusses / Metal Fabrications / Rough Carpentry / Sheathing / Plastic Laminate Faced Architectural Cabinets / Bituminous Dampproofing / Thermal Building Insulation / Standing Seam Metal Roof Panels / Polyvinyl Chloride Roofing / Sheet Metal Flashing & Trim / Joint Sealants / Expansion Control / Hollow Metal Doors & Frames / Flush Wood Doors / Aluminum Windows / Door Hardware / Glazing / Non Structural Metal Framing / Gypsum Veneer Plastering / Gypsum Board / Tiling / Acoustical Panel Ceilings / Resilient Base & Accessories / Resilient Tile Flooring / Exterior Painting / Interior Painting / Visual Display Surfaces / Signage / Toilet Compartments / Toilet, Bath & Laundry Accessories / Emergency Key Cabinets / Fire Extinguisher Cabinets / Fire Extinguishers / Walkway Coverings / Horizontal Louver Blinds / Wood Laboratory Casework & Equipment / Plastic Laminate Clad Countertops / Simulated Stone Countertops / Site Furnishings / Wet Pipe Sprinkler System / Mechanical General Provisions / Basic Mechanical Requirements / Basic Mechanical Materials & Methods / Pipes & Pipe Fittings / Valves / Piping Specialties / Supports & Anchors / Electrical Requirements / Mechanical Identification / Mechanical Sound & Vibration Control / Seismic & Wind Restraints / Mechanical Insulation / Plumbing Specialties / Plumbing Fixtures, Trim & Accessories / Domestic Water Heaters & Accessories / Packaged Air Conditioners / Packaged Ventilation Equipment / Heating & Cooling Terminal Units / Fans / Air Cleaning & Treatment / Ductwork / Ductwork Accessories / Air Terminal Units / Controls & Instrumentation / Testing, Adjusting & Balancing / Electrical General & Work in Existing Facilities / Low Voltage Power Conductors & Cables / Grounding & Bonding / Raceways, Outlet Boxes & Junction Boxes / Switches & Receptacles / Occupancy Sensors / Transformers / Panelboards / Disconnects & Separately Mounted Circuit Breakers / Surge Protective Device / Transient Voltage Surge Suppression For Communications / Lighting / Telephone & Data Systems / Intercom System / Door Locking Control System / Closed Circuit Television System / Fire Alarm System / Site Clearing / Erosion & Settlement / Earth Moving / Earthwork For Structures / Dewatering / Termite Control / Asphalt Paving / Concrete Paving / Concrete Paving Joint Sealants / Turf & Grasses / Storm Utility Drainage Piping

**Bids To:** South Panola School District 209 Boothe Street, Batesville, MS 38606

**Plan Contact:** Plan House Printing **Phone:** (662) 407-0193

**Plans From:** Dale/Bailey, An Association Biloxi, MS / Phone (228) 374-1409 / Fax (228) 374-1414

**Prebid Conference:** 9/24 @ 10 a.m. on site at 601 Tiger Dr Batesville

**Bid Bond:** 5% **MABC Plan Room:** Jackson **Bin #:** JX-87

**Est. Cost:** 3.6 million

**Plan Holders:** (Updated Date 9/29/2015)

**\* Indicates Membership in ABC**

Barnes & Brower Inc. Memphis, TN Phone (901) 794-3481 Fax (901) 794-3482

David Smith Construction Inverness, MS Phone (662) 265-6060 Fax (662) 265-6050

Fulwood Construction Olive Branch, MS Phone (662) 890-8904 Fax (662) 890-8949

Murphy & Sons Southaven, MS Phone (662) 393-3130 Fax (662) 393-8111

\*Shackelford Construction, LLC Benton, MS Phone (662) 746-5112 Fax (662) 746-8383

\*Timbo's Construction, Inc. Cleveland, MS Phone (662) 843-4740 Fax (888) 629-2975

Zellner Construction Memphis, TN Phone (901) 794-1100 Fax (901) 794-9141

---

**Bidding:** 10/8/2015 at 10:30:00 AM

Repairing, Replacing & Retensioning Cable Barriers...Districts 1,2,3,5,6 & 7

Jackson, MS / Various Counties Co (in 9/3/2015)

**Desc:** Mobilization / Removal & Replacement of Cable Barrier End Anchor / Reset / Re-tensioning / Hook Bolts / Turnbuckles / Splices / Spring Cable End Assemblies / Breakaway Anchor Angles / Brifen Peg Replacement / End Post Caps / End Post Bearing Plates / Cable Rope / Cable Barrier Terminal End Section / Cable Barrier Post Repair / Delineators / Annual Inspections

**Bids To:** Mississippi Transportation Commission 401 North West St Room 5100 Jackson, MS

**Plans From:** Mississippi Department of Transportation Jackson, MS / Phone (601) 359-7292 / Fax (601) 359-9807

**Bid Bond:** 5% **Addenda:** 1 **MABC Plan Room:** Jackson **Bin #:** JX-49

**Additional Info:** Six separate bids - one per district covered. Can bid on one or all.

**Plan Holders:** (Updated Date 9/15/2015)

**\* Indicates Membership in ABC**

\*Atwood Fence Company, Inc. Kosciusko, MS Phone (662) 289-6338 Fax (662) 289-7463

\*Can't Be Beat Fence and Construction, LLC Bay Saint Louis, MS Phone (228) 270-3501 Fax (228) 255-9040

Kendall Everett Brandon, MS Phone Fax

\*Key, LLC Madison, MS Phone (601) 898-9892 Fax (601) 898-9896

Nationwide Construction Group Chesterfield, MI Phone (586) 749-6900 Fax (586) 749-6909

Simmons Erosion Control Lake, MS Phone (601) 775-3305 Fax (601) 775-8797

Stewart Woodward Stuart, MS Phone Fax

---

**Bidding:** 10/8/2015 at 2:00:00 PM

New Football Stadium Brandon High School - Site Development

Brandon, MS / Rankin Co (in 9/16/2015)

**Divisions:** 22,31,32,33

**Desc:** Common Work Results For Plumbing / General Duty Valves For Plumbing Piping / Facility Water Distribution Piping / Soil Materials / Site Clearing / Grading / Excavation / Trenching / Fill / Crushed Stone / Lime Soil Stabilization / Seeding / Manholes & Structures / Site Storm Utility Drainage Piping / Foundation Drainage

**Bids To:** Rankin County School District, 1220 Apple Park Place, Brandon, MS

**Plans From:** J H & H Architects/Planners/Interiors, PA Flowood, MS / Phone (601) 948-4601 / Fax (601) 355-6200

**Prebid Conference:** 9/30 @ 10 a.m. Central Office

**Bid Bond:** 5% **Plan Deposit:** \$25 **MABC Plan Room:** Jackson **Bin #:** JX-36

**Est. Cost:** less than 1 million

**Plan Holders:** (Updated Date 9/29/2015)

**\* Indicates Membership in ABC**

\*Birdsong Construction Co., Inc. Clinton, MS Phone (601) 924-4220 Fax (601) 924-4984

Coleman Hammons Construction Pearl, MS Phone (601) 932-7581 Fax (601) 932-7583

Hemphill Constr. Co., Inc. Florence, MS Phone (601) 932-2060 Fax (601) 932-2550

McInnis Electric Jackson, MS Phone (601) 372-2014 Fax (601) 373-6302

\*Southern Rock, LLC Brandon, MS Phone (601) 992-0733 Fax (601) 992-6269

---

**Bidding:** 10/8/2015 at 10:00:00 AM

Water System Improvements To Serve A Hospital

Hazlehurst, MS / Copiah Co (in 9/30/2015)

**Divisions:** 2,3,15,16

**Desc:** Clearing & Grubbing / Earthwork / Excavation, Trenching & Backfilling / Structural Excavation, Backfilling & Compaction / Erosion Control / Water Plant Piping / Rural Water Distribution System / Chain Link Fencing / Steel Casing - Bored & Jacked / Concrete Formwork / Concrete Reinforcement / Cast In Place Concrete / Potable Water High Service Pumps / Hydropneumatic Tank System / Glass Lined Standpipe Storage Tank / CMU Building / Chlorination Equipment / Electrical Installation & Equipment / Grounding & Bonding / Electrical Materials & Methods / Electrical Conduit / Wires & Cables / Cabinets & Enclosures / Emergency Diesel Generator / Process Instrumentation & Control

**Bids To:** Copiah Water Association, 20116 Highway 51, Hazlehurst, MS 39083

**Plans From:** WGK, Inc. Clinton, MS / Phone (601) 925-4444 / Fax (601) 924-6708

**Prebid Conference:** 10/1 @ 10 a.m. office of Copiah Water Assn

**Bid Bond:** 5% **Plan Deposit:** \$150 Non Ref **MABC Plan Room:** Jackson **Bin #:** JX-43

**Plan Holders:** (Updated Date 9/30/2015)

**\* Indicates Membership in ABC**

---

**Bidding:** 10/8/2015 at 2:00:00 PM

Rankin County Circuit Court Modifications

Brandon,MS / Rankin Co (in 9/16/2015)

**Divisions:** 2,3,6,7,8,9,10,12,26,27

**Desc:** Demolition / Cast Underlayment / Rough Carpentry / Architectural Wood Casework / Thermal Insulation / Joint Sealers / Hollow Metal Doors & Frames / Flush Wood Doors / Door Hardware / Glazing / Gypsum Board Assemblies / Acoustical Ceilings / Resilient Flooring / Carpeting / Tile Carpeting / Wall Covering / Painting & Coating / Signage / Window Shades / Countertops / Pews / General Provisions Electrical / Codes & Standards / Electrical Equipment / Material Submittals / Basic Electrical Materials & Methods / Raceways & Fittings / Boxes & Enclosures / Conductors (600 V) / Secondary Electrical Service System / Grounding & Bonding Systems / Panelboards / Wiring Devices / Lighting Luminaries / Equipment Electrical Services / Telecommunications Raceway System / Safety/Security System / Equipment/Materials Submittals / Fire Detection & Alarm System

**Bids To:** Rankin County Board of Supervisors, Suite A, 211 East Government Street, Brandon, MS 39042

**Plans From:** J H & H Architects/Planners/Interiors, PA Flowood, MS / Phone (601) 948-4601 / Fax (601) 355-6200

**Prebid Conference:** 9/22 @ 2 pm Board of Supervisors 211 E Govt. St

**Bid Bond:** 5% **Plan Deposit:** \$50 **MABC Plan Room:** Jackson **Bin #:** JX-37

**Est. Cost:** requested

**Plan Holders:** (Updated Date 9/29/2015)

**\* Indicates Membership in ABC**

\*Cal-Mar Construction Co., LLC Jackson,MS Phone (601) 932-5409 Fax (601) 939-3566

Coleman Hammons Construction Pearl,MS Phone (601) 932-7581 Fax (601) 932-7583

\*Flagstar Construction Company, Inc. Brandon,MS Phone (601) 824-4646 Fax (601) 824-2211

Gilreath Construction Co. Brandon,MS Phone (601) 825-8256 Fax (844) 272-7716

**Bidding:** 10/8/2015 at 2:00:00 PM

Corinth School District Baseball Facility

Corinth,MS / Alcorn Co (in 9/18/2015)

**Divisions:** 2,3,4,5,6,7,8,9,10,12,15,16

**Desc:** Site Clearing / Site Grading / Evacuation & Fill / Termite & Insect Control / Erosion & Sediment Control / Storm Drainage System / Downspout Shoes / Chain Link Fencing / Landscape Grading / Seeding / Sodding / Artificial Grass System / Subsurface Drainage for Artificial Grass System / Pitcher's Mound Edge / Concrete Formwork / Concrete Reinforcing / Cast-In-Place / Mortar & Grout / Masonry Reinforcement & Accessories / Brick Masonry Units / Concrete Masonry Units / Cast Stone / Structural Steel / Steel Floor Deck / Metal Fabrications / Rough Carpentry / Dampproofing / Building Insulation / Vapor Retarder (15 Mil) / Preformed Metal Roof Panels / Fiber-Cement Panels & Trim / Roof Accessories / Joint Sealant / Steel Doors & Frame / Aluminum Storefronts / Door Hardware / Glass / Metal Stud Framing System / Suspended Gypsum Board Ceilings / Gypsum Board / Paint / Flagpoles / Plaques / Fixed Bleachers / Mechanical / Hangers & Supports / Mechanical Identification / Pipe Insulation / Sanitary Waste & Vent Piping / Refrigerant Piping / Ductless Split-System Air Conditioning Units / Electric Heaters / Power Ventilators / Testing, Adjusting & Balancing / Mechanical Commissioning / Electrical / Grounding & Bonding / Conductors & Cables / Raceways & Boxes / Wiring Devices / Surge Protection Device (SPD) / Enclosed Switches & Circuit Breakers / Panelboards / Athletic Baseball Field Lighting / Electrical Systems Commissioning

**Bids To:** Corinth School District, 1204 North Harper Rd., Corinth, MS 38834

**Plans From:** Pryor & Morrow Architects and Engineers, P.A. Tupelo, MS / Phone (662) 840-8062 / Fax (662) 840-8092

**Prebid Conference:** 9/30 @ 10 a.m. Corinth School District Office

**Bid Bond:** 5% **Plan Deposit:** \$250 **Addenda:** 1 **MABC Plan Room:** Jackson **Bin #:** JX-58

**Plan Holders:** (Updated Date 9/22/2015)

**\* Indicates Membership in ABC**

Calenco LLC Iuka,MS Phone (256) 412-4569 Fax (256) 383-0310

CIG Contractors Corinth,MS Phone (662) 287-8079 Fax (662) 287-4789

Hellas Construction Inc. Austin,TX Phone (512) 250-2910 Fax (512) 250-1960

Pittman Construction Co. Inc. Corinth,MS Phone (662) 808-5413 Fax (888) 456-6641

\*Worsham Brothers, Inc. Corinth,MS Phone (662) 286-8446 Fax (662) 287-4416

**Bidding:** 10/8/2015 at 2:00:00 PM

Additions & Renovations Project - Rebid Package #2a & #2b: Concrete & Asphalt Paving (Rebid)

Gulfport,MS / Harrison Co (in 9/30/2015)

**Divisions:** 2,3,4,5,6,7,8,9,10,11,12,14,21,22,23,26,27,28,31

**Desc:** Structure Demolition / Asbestos Removal / Concrete Moisture Reduction Admixture / Cast IN Place Concrete / Polished Concrete Finishing / Repair Mortars / Unit Masonry / Cast Stone Masonry / Structural Steel Framing / Steel Joists / Joist Girders / Steel Roof Decking / Cold Formed Exterior Steel Stud Framing / Metal Fabrications / Metal Stairs / Aluminum Tube Railings / Slat Wall Paneling / Rough Carpentry / Interior Finish Carpentry / Interior Architectural Woodwork / Sheet Waterproofing / Liquid Applied Roofing Membrane / Water Repellents / Thermal Insulation / Spray On Cellulose Applied Insulation / Exposed Spray Applied Insulation / Vapor Retarders / Metal Wall Panels / SBS Modified Bituminous Membrane Roofing / Sheet Metal Flashing / Sheet Metal Trim / Manufactured Copings / Manufactured Edge Metal / Roof Accessories / Spray Applied Fireproofing / Firestopping / Joint Sealants / Expansion Control / Hollow Metal Doors / Hollow Metal Frames / Flush Wood Doors / Insulated Coiling Doors / Fire Rated Overhead Coiling Doors / Intergral Egress Overhead Coiling Doors / Sound Control Wood Door Assemblies / Aluminum Framed Entrances / Aluminum Framed Storefronts / Translucent Wall Assemblies / Door Hardware / Glazing / Non Structural Metal Framing / Portland Cement Stucco / Gypsum Board / Tiling / Acoustical Panel Ceilings / Wood Athletic Flooring / Wood Sports Flooring / Resilient Tile Flooring / Resilient Athletic Flooring / Resilient Sports Flooring / Carpeting / Fiberglass Reinforced Plastic Panels / Acoustical Treatment /Painting / Coating / Concrete Coatings / Masonry Coatings / Water Borne Dry Erase Coating / Visual Display Surfaces / Signage / Toilet Compartments / Cubicle Track / Demountable Partitions / Operable Partitions / Wall Gaurds / Corner Gaurds / Toilet / Bath / Fire Extinguishers Cabinets / Metal Lockers / Walkway Coverings / Hanger Rod Canopies / Flagpoles / Grilles / Screens / Loading Dock Equipment / Food Service Equipment / Audio Visual Equipment / Stage Curtains / Athletic Equipment / Scoreboards / Horizontal Louver Blinds / Music Storage Casework / Laboratory Casework / Motorized Roller Shades / Fixed Audience Seating / Site Furnishings / Machine Roomless Hydraulic Elevators / Fire Protection / Water Base Fire Suppression / Fire Suppression Standpipes / Fire Suppression Sprinkler / Wet Pipe Sprinkler / Plumbing / Plumbing Insulation / Plumbing Equipment / Plumbing Fixtures / HVAC / HVAC Insulation / Hydronic Piping / Hydronic Pumps / Refrigerant Piping / HVAC Water Treatment / HVAC Air Distribution / Packaged Water Chillers / Central HVAC Equipment / Decentralized HVAC Equipment / Electrical / Conductors / Grounding / Bonding / Raceways / Horizontal Directional Boring / Switchboards / Panelboards / Wiring Devices / Low Voltage

Circuit Protective Devices / Low Voltage Distribution Equipment / Low Voltage Controllers / Lighting / Low Voltage Lighting Control Panel / Performance Lighting / Telephone Wiring / Audio Video Communications / Intergrated Electronic Communications Network / Electronic Safety / electronic Security / In Building Radio Coverage / Termite Control / Sitework Requirements / Constructure Layout / Demolition / Earthwork / Final Grading / Granular Base Course / Geotextile Base Course / Geotextile Fabric / Stormwater Management / Hot Bituminous Pavements / Curb / Gutter / Concrete Sidewalks / Concrete Driveways / Pavement Repair / Painted Traffic Markings / Grass Paving / Traffic Maintenance / Plant establishment / PVC Coated Chain Link Fences / PVC Coated Chain Link Gates / Decorative Aluminum Fencing

**Bids To:** Roy Anderson Corp, PO Box 2, Gulfport, MS

**Plan Contact:** Roy Anderson **Phone:** (228) 896-4000

**Plans From:** Eley Guild Hardy Architects, PA Biloxi, MS / Phone (228) 594-2323 / Fax (228) 594-2223

**Bid Bond:** 5% **Plan Deposit:** \$0 **MABC Plan Room:** Gulfport **Bin #:** GP-3C

**Est. Cost:** not releasing

**Bidding:** 10/8/2015 at 2:00:00 PM

New Sewer Main Along Hwy 63

Moss Point,MS / Jackson Co (in 9/10/2015)

**Divisions:** 2,11,13,16

**Desc:** Site Prep / Clearing and Grubbing / Earthwork / Excavation, Backfilling and Compaction / Boring and Jacking / Directional Drilling / Fences and Gates / Piping / Sanitary Seer Sewer Manholes and Frames / Road, Driveway, Sidewalk, Curb and Gutter Repairs and Street Overlays / Seeding and Sodding / Submersible Pump Station / Submersible Sump Pump / Process Instrumentation and Controls / Electrical

**Bids To:** Jackson County Utility Authority, 1225 Jackson Ave, Pascagoula, MS

**Plan Contact:** Www.Comptonengineeringplans.Com **Plans From:** Compton Engineering Pascagoula, MS / Phone (228) 762-3970 / Fax (228) 769-9079

**Prebid Conference:** 9/25 @ 10am

**Bid Bond:** 5% **Plan Deposit:** \$150 Non Ref **Addenda:** 2 **MABC Plan Room:** Gulfport **Bin #:** GP-7

**Est. Cost:** 4,000,000

**Plan Holders:** (Updated Date 9/24/2015)

**\* Indicates Membership in ABC**

4-H Construction Corporation Franklin,LA Phone (337) 836-5149 Fax (337) 836-5150

A & C Industrial, Inc Long Beach,MS Phone (228) 868-8891 Fax (228) 868-9957

Brocato Construction Co. Batesville,MS Phone (662) 563-4473 Fax (662) 563-4473

Delta Construction Ridgeland,MS Phone (601) 898-3004 Fax (601) 898-3725

Graham Construction Moss Point,MS Phone (228) 475-9739 Fax (228) 475-4574

Hemphill Constr. Co., Inc. Florence ,MS Phone (601) 932-2060 Fax (601) 932-2550

Hemphill Constr. Co., Inc. Florence ,MS Phone (601) 932-2060 Fax (601) 932-2550

Magnolia Construction Company, LLC Baton Rouge,LA Phone (225) 355-7787 Fax (225) 356-6026

Necaise Brothers Construction Gulfport,MS Phone (228) 328-4274 Fax (228) 328-4275

## 10/09/2015

**Bidding:** 10/9/2015 at 10:00:00 AM

Box Bridge and Approaches On County Road 84

Water Valley,MS / Yalobusha Co (in 9/21/2015)

**Desc:** Roadway Items / Erosion Control Items / Box Bridge Items

**Bids To:** Board of Supervisors Yalobusha County, Water Valley, MS

**Plans From:** Mississippi Department of Transportation Jackson, MS / Phone (601) 359-7292 / Fax (601) 359-9807

**Bid Bond:** 5% **Plan Deposit:** \$70 Non Ref **MABC Plan Room:** Jackson **Bin #:** JX-24

**Additional Info:** \$ 35 for plans and \$ 35 for proposal, non-refundable

**Plan Holders:** (Updated Date 9/21/2015)

**\* Indicates Membership in ABC**

**Bidding:** 10/9/2015 at 10:00:00 AM

Sewer Relocation At US 49 and Kola Road

Collins,MS / Covington Co (in 9/14/2015)

**Desc:** Sanitary Sewerage Systems / Manholes / Restoration of Roads, Driveways, Fences, Lawns & Other Grassed Areas / Seeding & Sodding / Plastic Pipe

**Bids To:** City of Collins, City Clerk's Office, City Hall, Collins, MS

**Plans From:** Shows, Dearman & Waits, Inc. Hattiesburg, MS / Phone (601) 544-1821 / Fax (601) 544-0501

**Bid Bond:** 5% **Plan Deposit:** \$100 Non Ref **MABC Plan Room:** Jackson **Bin #:** JX-79

**Plan Holders:** (Updated Date 9/14/2015)

**\* Indicates Membership in ABC**

**Bidding:** 10/9/2015 at 9:00:00 AM

Halls Ferry Park Tennis Court Expansion

Vicksburg,MS / Warren Co (in 9/21/2015)

**Divisions:** 2,3,5,7,9,26,31,32,33,34

**Desc:** Mobilization / Removal of Conrete / Utility Allowance / Cast In Place Concrete / Post Tension Concrete / Aluminum Bleachers / Seating Canopy / Metal Handrail / Joint Protection / Tennis Court Surfacing / Electrical For Sports Lighting / Sports Lighting / Granular Material (Stone Gravel) / Site

Clearing & Grubbing / Unclassified Excavation / Muck Excavation / Borrow Excavation / Temporary Silt Fence Properties / Temporary Wattles / Rip Rap / Chail Link Fences & Gates / Site Restoration / Seeding / Pipe Culverts / Storm Inlets / Maintenance of Traffic / Pavement Markings

**Bids To:** City of Vicksburg, 1401 Walnut Street, Vicksburg, MS 39181

**Plan Contact:** Plan House Printing **Phone:** (662) 407-0193

**Plans From:** Engineering Service Richland, MS / Phone (601) 939-8737 / Fax (601) 939-8799

**Bid Bond:** 5% **Plan Deposit:** \$100 Non Ref **MABC Plan Room:** Jackson **Bin #:** JX-23

**Plan Holders:** (Updated Date 9/29/2015)

**\* Indicates Membership in ABC**

Dirtworks Inc. of Vicksburg Vicksburg,MS Phone (601) 636-6609 Fax (601) 636-6627

Hemphill Constr. Co., Inc. Florence ,MS Phone (601) 932-2060 Fax (601) 932-2550

Quality Court Inc. Baton Rouge,LA Phone (225) 774-9974 Fax (225) 774-9984

Theobald Construction Services Inc. Vicksburg,MS Phone (601) 883-0028 Fax (601) 883-0029

Vesco Tennis Courts Inc. LaCombe,LA Phone (985) 882-6766 Fax (985) 882-6791

**Bidding:** 10/9/2015 at 10:00:00 AM

Water Main Relocation At US 49 and Kola Road

Collins,MS / Covington Co (in 9/14/2015)

**Desc:** Water Systems / Restoration of Roads, Driveways, Fences, Lawns & Other Grassed Areas / Seeding & Sodding

**Bids To:** City of Collins, City Clerk's Office, City Hall, Collins, MS

**Plans From:** Shows, Dearman & Waits, Inc. Hattiesburg, MS / Phone (601) 544-1821 / Fax (601) 544-0501

**Bid Bond:** 5% **Plan Deposit:** \$100 Non Ref **MABC Plan Room:** Jackson **Bin #:** JX-78

**Plan Holders:** (Updated Date 9/14/2015)

**\* Indicates Membership in ABC**

**Bidding:** 10/9/2015 at 2:00:00 PM

Snowden Grove Baseball Complex Improvements

Southaven,MS / De Soto Co (in 9/11/2015)

**Divisions:** 2,3,4,5,6,7,8,9,10,12,15,22,23,26

**Desc:** Selective Demolition / Clearing & Grubbing / Earthwork / Trenching, Backfilling, & Compacting For Utilities / Soil Cement / Termite Control / Asphalt Concrete Paving / Concrete Curbs & Walks / Pavement Marking / Precast Concrete, Manholes, Valve Vaults & Wetwells / Hydraulic Seeding & Sodding / Concrete Formwork / Concrete Reinforcement / Mortar / Unit Masonry / Structural Steel / Metal Fabrications / Rough Carpentry / Architectural Woodwork / Pedestrian Traffic Coating / Insulation / Underslab Vapor Barrier / Weather Barriers / Standing Seam Metal Roof Panels / Vinyl Siding / Flashing & Sheet Metal / Joint Sealers / Metal Doors & Frames / Aluminum Storefronts / Aluminum Siding Service Windows / Door Hardware / Glass & Glazing / Gypsum Wallboard / Resilient Flooring / Resilient Wall Base & Accessories / Painting / Solid Phenolic Compartments / Louvers & Vents / Identifying Devices / Fire Extinguishers, Cabinets & Accessories / Stadium & Arena Seating / Buried Piping Installation / Plastic Pipe / Water Valves & Appurtenances / Plumbing Piping Insulation / Sanitary Waste & Vent Piping / Sanitary Waste Piping Specialties / General Provisions Mechanical / Basic Materials & Methods / Hangers & Supports For HVAC Piping & Equipment / Mechanical Vibration / Mechanical Identification / Testing, Adjusting & Balancing For HVAC / Duct Insulation / Metal Ducts / Air Duct Accessories / HVAC Power Ventilators / Diffusers, Registers & Grilles / General Provisions Electrical / Basic Materials & Methods / Grounding & Bonding / Electrical Support & Seismic Restraint / Underground Electrical Service / Panelboards / Luminaires / Ballast & Accessories / Lamps

**Bids To:** City of Southaven, City Clerk, 8710 Northwest Drive, Southaven, MS 38671

**Plans From:** UrbanArch Associates, P.C. Memphis, TN / Phone (901) 578-7173 / Fax (901) 578-5223

**Prebid Conference:** 9/25 @ 10 a.m. Southaven City Hall

**Bid Bond:** 5% **Plan Deposit:** \$250 Non Ref **MABC Plan Room:** Jackson **Bin #:** JX-29

**Plan Holders:** (Updated Date 9/29/2015)

**\* Indicates Membership in ABC**

Barnes & Brower Inc. Memphis,TN Phone (901) 794-3481 Fax (901) 794-3482

C & M Builders Southaven ,MS Phone (662) 342-7182 Fax (662) 342-5332

Desoto County Electric Horn Lake,MS Phone (662) 342-9141 Fax (662) 342-9150

Fulwood Construction Olive Branch,MS Phone (662) 890-8904 Fax (662) 890-8949

Jaycon Development Corporation Memphis,TN Phone (901) 794-4134 Fax (901) 794-4213

Murphy & Sons Southaven ,MS Phone (662) 393-3130 Fax (662) 393-8111

\*Shackelford Construction, LLC Benton,MS Phone (662) 746-5112 Fax (662) 746-8383

TDL Contractors Southaven,MS Phone (662) 893-3000 Fax (662) 893-3003

**Bidding:** 10/9/2015 at 2:00:00 PM

Pump Station Auxiliary Power Units

Greenville,MS / Washington Co (in 9/14/2015)

**Divisions:** 2,3,9,15,16

**Desc:** Clearing & Grubbing / Excavation / Backfill & Fill / Control of Water / Fencing / Turf / Concrete Formwork / Concrete Reinforcement / Concrete / General Painting / Basic Mechanical Materials & Methods / Natural Gas Piping / Basic Electrical Materials & Methods / Emergency Standby Power Systems Generator Sets / Automatic Transfer Switches / Interior Distribution System

**Bids To:** City of Greenville, City Clerk's Office, 340 Main Street, Greenville, MS 38701

**Plans From:** W. L. Burle Engineers, P.A. Greenville, MS / Phone (662) 332-2619 / Fax (662) 332-2622

**Prebid Conference:** 9/28 @ 2 PM City Clerk's Office

**Bid Bond:** 5% **Plan Deposit:** \$100 Non Ref **MABC Plan Room:** Jackson **Bin #:** JX-3

**Est. Cost:** requested

**Plan Holders:** (Updated Date 9/29/2015)

**\* Indicates Membership in ABC**



Bannister Electric LLC West Monroe,LA Phone (318) 410-8908 Fax (000) 000-0000  
 Brocato Construction Co. Batesville,MS Phone (662) 563-4473 Fax (662) 563-4473  
 Desoto County Electric Horn Lake,MS Phone (662) 342-9141 Fax (662) 342-9150  
 Perma Corp Columbus ,MS Phone (662) 328-8461 Fax (662) 328-3338  
 Red Oak Construction Wesson,MS Phone (601) 757-9744 Fax (601) 835-0896  
 \*Robinson Electric Co., Inc. Cleveland,MS Phone (662) 843-3978 Fax (662) 843-6217  
 \*Scott Electric Co., Inc. Greenville,MS Phone (662) 334-3745 Fax (662) 334-3021

---

## 10/12/2015

**Bidding:** 10/12/2015 at 1:00:00 PM

Hurricane Isaac Navigational Channel Restoration  
 Pascagoula,MS / Jackson Co (in 9/15/2015)

**Divisions:** 2

**Desc:** Disposl Sites / Dredging

**Bids To:** Terry Miller, Clerk of the Board, 2915 Cauty Street, Suite R, Pascagoula, MS

**Plans From:** Seymour Engineering Biloxi, MS / Phone (228) 385-2350 / Fax (228) 385-2353

**Prebid Conference:** 9/30/15 @ 10am - Strongly Recommended

**Bid Bond:** 5% **Plan Deposit:** \$100 **MABC Plan Room:** Gulfport **Bin #:** GP-02

**Est. Cost:** requested

---

**Bidding:** 10/12/2015 at 10:00:00 AM

Trulite Roof Repair

Grenada,MS / Grenada Co (in 9/28/2015)

**Desc:** Provide all labor, materials, tools, equipment, and supervision necessary to complete the installation of the 60 mil thick white reinforced TPO (Thermoplastic Polyolefin) membrain Mechanically Attached Roofing System including flashings and insulation as specified herein and as indicated on the drawings in accordance with the manufacturer's most current specifications and details.

**Bids To:** City of Grenada

**Plans From:** Willis Engineering Grenada, MS / Phone (662) 226-1081 / Fax (662) 226-1649

**Bid Bond:** 5% **Plan Deposit:** \$50 Non Ref **MABC Plan Room:** Jackson **Bin #:** JX-39

**Plan Holders:** (Updated Date 9/28/2015)

\* Indicates Membership in ABC

---

## 10/13/2015

**Bidding:** 10/13/2015 at 2:00:00 PM

Caledonia High School New Football Field House

Caledonia,MS / Lowndes Co (in 9/21/2015)

**Divisions:** 2,3,4,5,6,7,8,9,10,11,13,22,23,26,27,28,31,32,33,3

**Desc:** Construction Staking / Soil Investigation Data / Storm Water Pollution Prevention Plan / Soil Erosion & Sediment Control / Concrete / Concrete Forming & Accessories / Concrete Formwork / Concrete Accessories / Concrete Reinforcing / Concrete Reinforcement / Cast In Place Concrete / Crystalline Concrete Waterproofing / Unit Masonry / Concrete Unit Masonry / Metal Fabrications / Casting / Rough Carpentry / Sheathing / Interior Finish Carpentry / Plastic Laminate Faced Architectural Cabinets / Bituminous Dampproofing / Thermal Insulation / Joint Sealants / Hollow Metal Doors & Frames / Flush Wood Doors / Overhead Coiling Doors / Aluminum Framed Entrances & Storefronts / Door Hardware / Glazing / Non Structural Metal Framing / Gypsum Board / Tiling / Acoustical Tile Ceilings / Resilient Base & Accessories / Resilient Athletic Flooring / Resinous Flooring / Interior Painting / Staining & Transparent Finishing / Visual Display Surfaces / Plaques / Dimensional Letter Signage / Panel Signage / Toilet Compartments / Toilet, Bath & Laundry Accessories / Fire Extinguisher Cabinets / Fire Extinguishers / Metal Lockers / Canopies / Projection Screens / Gymnasium Equipment / Metal Building Systems / Meters & Gages For Plumbing Piping / Hangers & Supports For Plumbing Piping & Equipment / Identification / Insulation / Domestic Water Piping / Domestic Water Piping Specialties / Sanitary Sewer System / Sanitary Waste & Vent Piping / Sanitary Waste Piping Specialties / Fuel Fired, Domestic Water Heaters / Commercial Water Closets / Commercial Urinals / Commercial Sinks / Commercial Lavatories / Drinking Fountains / General Provisions Mechanical / Basic Materials & Methods / Common Motor Requirements For HVAC Equipment / Hangers & Supports For HVAC Piping & Equipment / Mechanical Identification / Testing, Adjusting , & Balancing For HVAC / Duct Insulation / HVAC Piping Insulation / Facility Natural Gas Piping / Metal Ducts / Air Duct Accessories / HVAC Power Ventilators / Diffusers, Registers & Grilles / Package RTU / General Provisions Electrical / Basic Materials & Methods / Grounding & Bonding / Panelboards / Underground Electrical Service / Luminaries / Ballast & Accessories / Lamps / Telephone Conduit System / Data Communications Conduit / Television Conduit System / Intelligent Addressable Fire Alarm / Earthwork / Site Clearing / Earthwork For Structures / Termite Control / Crushed Stone, Gravel & Clay Gravel / Rock RipRap / Asphalt Paving / Concrete Paving / Concrete Curb & Sidewalk / Synthetic Grass Surfacing / Chain Link Fences & Gates / Planting Irrigation / Turf & Grasses / Buried Pipe Installation / Excavation Backfill & Compaction / Manholes / Roadway Traffic Signs / Plastic Pipe

**Bids To:** Lowndes County School District 1053 Highway 45 South Columbus, MS 39701

**Plan Contact:** [www.jbhmplanscol.com](http://www.jbhmplanscol.com) **Plans From:** JBHM Architects, PA Columbus, MS / Phone (662) 329-4883 / Fax (662) 329-2725

**Prebid Conference:** 10/6 @ 10 a.m. Caledonia HS Library

**Bid Bond:** 5% **Plan Deposit:** \$50 Non Ref **MABC Plan Room:** Jackson **Bin #:** JX-28

**Additional Info:** Cost of CD for plans is \$ 50 and must be purchesd though [www.jbhmplanscol.com](http://www.jbhmplanscol.com)

**Plan Holders:** (Updated Date 9/21/2015)

\* Indicates Membership in ABC

---

**Bidding:** 10/13/2015 at 10:00:00 AM

Downtown Streetscape Alley Improvements  
Gulfport,MS / Harrison Co (in 9/25/2015)

**Divisions:** 2,16

**Desc:** Demolition / Paved Surfaces Sawcutting / Site Earthwork / Grading / Granular Base Course / Geotextile Fabric / Stormwater Management / Brick Paving / Non Reinforced Concrete Pavement / Concrete Sidewalks / Ramps / Driveways / Castings / Gratings / Utility Appurtenances / Storm Water Trench Drain / Ornamental Fence / Ornamental Gate / Traffic Maintenance / Electrical / Raceways / Wire / Cable / Distribution / Lighting

**Bids To:** City of Gulfport Procurement Department, 1410 24th Ave, Hardy Building 2nd Floor, Gulfport, MS**Plans From:** Brown, Mitchell & Alexander, Inc. Gulfport, MS / Phone (228) 864-7612 / Fax (228) 864-7676**Prebid Conference:** 9/25 @ 9am**Bid Bond:** 5% **Plan Deposit:** \$150 Non Ref **Addenda:** 1 **MABC Plan Room:** Gulfport **Bin #:** GP-18**Est. Cost:** 240,000 - 300,000**Bidding:** 10/13/2015 at 10:00:00 AM

Rose Courts Ceiling Renovations - Winona Housing Authority REBID  
Winona,MS / Montgomery Co (in 5/20/2015)

**Divisions:** 2,6,9**Desc:** Selective Structure Demolition / Rough Carpentry / Interior Finish Carpentry / Gypsum Board / Interior Painting**Bids To:** The Housing Authority of the City of Winona PO Box 127, 200 Briscoe Street Winona MS 38967**Plans From:** JBHM Architects, PA Columbus, MS / Phone (662) 329-4883 / Fax (662) 329-2725**Prebid Conference:** 8/19 @10AM Housing Authority Office 200 Briscoe**Bid Bond:** 5% **Plan Deposit:** \$50 Non Ref **MABC Plan Room:** Jackson **Bin #:** JX-63**Est. Cost:** 350,000-380,000**Plan Holders:** (Updated Date 9/29/2015)**\* Indicates Membership in ABC**

Bestco Construction, Inc. Plantersville,MS Phone (662) 844-6498 Fax (662) 844-6498

CIG Contractors Corinth,MS Phone (662) 287-8079 Fax (662) 287-4789

David Smith Construction Inverness,MS Phone (662) 265-6060 Fax (662) 265-6050

\*Gregory Construction Services Columbus,MS Phone (662) 328-2225 Fax (662) 328-2202

\*Hattaway Bros., Inc. Vernon,AL Phone (205) 695-9161 Fax (205) 695-9158

JEM Contracting, LLC Macon,MS Phone (662) 386-4373 Fax (662) 726-4700

Mac's Construction Hattiesburg,MS Phone (601) 264-8648 Fax (601) 268-3805

Sullivan Enterprises Magee,MS Phone (601) 849-2441 Fax (601) 849-4121

Thunder Construction West Point,MS Phone (901) 483-2432 Fax (662) 483-2432

Tombigbee Contractors, LLC Aberdeen,MS Phone (662) 369-4087 Fax (662) 369-6965

Weathers Construction Columbus,MS Phone (662) 327-1402 Fax (662) 327-7086

Webster Electric Co. Inc. Collinsville,MS Phone (601) 626-0200 Fax (601) 626-0200

**Bidding:** 10/13/2015 at 10:00:00 AM

Heidelberg High School Gym Lobby Smoke Remediation  
Heidelberg,MS / Jasper Co (in 9/15/2015)

**Divisions:** 2,4,8,9**Desc:** Renovation Demolition / Interior CMU Partitions / Metal Roof Panels / Sheet Metal Flashing / Sheet Metal trim / Overhead Coiling Counter Doors / Gypsum Drywall / Metal Studs / Ceramic Tile / Porcelain Tile / Acoustical Ceilings / VCT / Wall Base / Painting**Bids To:** East Jasper School District Multipurpose Room, High School Gym, 714 North Pine Ave, Heidelberg, MS**Plans From:** AEDD + Laurel, MS / Phone (601) 425-2973 / Fax (601) 425-2970**Bid Bond:** 5% **Plan Deposit:** \$0 Non Ref **MABC Plan Room:** Gulfport **Bin #:** GP-1A**Est. Cost:** not releasing**Plan Holders:** (Updated Date 9/30/2015)**\* Indicates Membership in ABC**

\*Casablanca Construction, Inc. Hattiesburg,MS Phone (601) 264-6676 Fax (601) 264-6677

\*Larry J. Sumrall Contrs., Inc. Laurel,MS Phone (601) 649-4490 Fax (601) 426-9622

Parker Contracting Services Laurel,MS Phone (601) 649-2929 Fax (601) 649-2928

\*Reeves Construction, Inc. Laurel,MS Phone (601) 649-3861 Fax (601) 649-3510

Roofing Solutions, LLC Prairieville,LA Phone (225) 744-3912 Fax (225) 744-0037

**Bidding:** 10/13/2015 at 11:30:00 AM

Mill St & Bridge Crossing Gas Distribution Line Replacements  
Moss Point,MS / Jackson Co (in 9/30/2015)

**Divisions:** 2**Desc:** Site Work**Bids To:** City of Moss Point, City Clerk's Office, City Hall, 4320 McInnis Ave, Moss Point, MS**Plans From:** Diversified Consultants Engineers Jackson, MS / Phone (601) 366-6408 / Fax (601) 366-6409**Prebid Conference:** 9/22 @ 1:30pm**Bid Bond:** 5% **Plan Deposit:** \$100 Non Ref **Addenda:** 1 **MABC Plan Room:** Gulfport **Bin #:** GP-05**Est. Cost:** 450,000

**Bidding:** 10/13/2015 at 4:00:00 PM

Love's Truck Stop No.595

Gulfport,MS / Harrison Co (in 9/29/2015)

**Divisions:** 2,3,4,5,6,7,8,9,10,11,13,15,16

**Desc:** Site Clearing / Earthwork / Termite Control / Storm Drainage / Hot Mix Asphalt Paving / Cement Concrete Pavement / Chain Link Fences / Chain Link Gates / Structural Concrete / Non Shrink Grout / Unit Masonry Assemblies / Structural Steel / Steel Joists / Metal Deck Roofing / Lightgauge Metal Framing / Metal Fabrications / Aluminum Trellis Canopies / Carpentry / Sheathing / Interior Architectural Woodwork / Buildin Insulation / Exterior Insulation / Finish System / Air Barriers / Metal Wall Panels / Fiber Cement Siding / Polyvinyl Chloride Roofing / Shet Metal Flashing / Sheet Metal Trim / Manufactured Metal Fascia / Masonry Caps / Roof Accessories / Joint Sealants / Adjustable Frames / Plastic Laminate Faced Doors / Steel Doors / Steel Frames / Overhead Coiling Doors / Traffic Doors / Aluminum Framed Entrances / Aluminum Framed Storefronts / Door Hardware / Product Data / Glazing / Non Load Bearing Steel Framing / Gypsum Board / Ceramic Tile / Acoustical Panel Ceilings / Concrete Floor Epoxy Sealer / Resilient Floor Tile / Resilient Wall Base / FRP Wall Panels / Painting / Sign Installation / Graphic Panels / Fire Extinguishers / Toilet / Bath / Owner Provider Equipment / Equipment Product Data / Vehicle Service Equipment / Metal Building System / Mechanical / Pipe / Pipe Fittings / Pipe Hangers / Pipe Supports / Compressed Air / Piping Insualtion / Fire Protection / Plumbing Piping / Domestic Water / Sanitary Drainage / Strom Drainage / Condsats Drain Piping / Cleanouts / Access Covers / Electric Heaters / Packaged Roof Top Air Conditioning Units / Air Curtains / Acoustical Duct Lining / Power Ventilators / Air Filters / Metal Ductwork / Flexible Duxt / Flexible Connections / Dampers / Air Inlets / Air Outlets / Testing / Adjusting / Balancing / Electrical / Grounding / Bonding / Hangers / Supports / Conductors / Cables / Raceways / Boxes / Wiring Devices / Electricity Metering / Enclosed Switches / Circuit Breakers / Enclosed Controllers / Main Switchboard / Panelboards / Fuses / Interior Lighting / Exterior Lighting / Lighting Protection / Fire Alarm / Fire Detection

**Bids To:** Mr. Terry Ross, Love's Travel Stops & Country Stores Inc, 10601 N. Penn, Oklahoma City, OK, 73120

**Plans From:** GSB, Inc. Oklahoma City, OK / Phone (405) 848-9549 / Fax (405) 463-3725

**Bid Bond:** 5% **Plan Deposit:** \$0 **MABC Plan Room:** Gulfport **Bin #:** GP-2B

**Est. Cost:** not releasing

## 10/14/2015

**Bidding:** 10/14/2015 at 9:00:00 AM

CMSD Athletic Facility Improvements

Columbus,MS / Lowndes Co (in 9/21/2015)

**Divisions:** 2,3,4,5,6,7,8,9,10,11,13,15,16

**Desc:** Clearing & Grubbing / Excavation & Backfill / Crushed Stone & Gravel / Slope Protection & Erosion Control / Rip Rap / Termite & Insect Control / Bituminous Paving / Concrete Pavement / Curb & Sidewalks / Storm Drainage System / Water Distribution Systems / Manholes / Sanitary Sewer System / Synthetic Surfacing & Line Marking / Chain Link Fencing / Fence Gates / Turf / Cast In Place Concrete / Concrete / Mortar / Masonry Reinforcement & Accessories / Brick Masonry Units / Concrete Masonry Units / Structural Steel Framing / Steel Joists Framing / Steel Decking / Metal Fabrications / Metal Pan Stairs / Rough Carpentry / Metal Plate Connected Wood Trusses / Finish Carpentry / Utility Shelving / Solid Surface Sountertops / Dampproofing & Self Adhesive Flashings / Cementitious & Reactive Waterproofing / Building Insulation / Exterior Insulation & Finish System / Vapor Barrier / Shingles / Roof Accessories / Joint Sealant / Steel Doors & Frames / Access Panels / Coiling Counter Shutters / Aluminum Entrances & Storefronts / Door Hardware / Glass / Mirrors / Gypsum Board / Acoustical Ceiling / Vinyl Composition Tile / Rubber Base / Paint / Solid Plastic Toilet Compartments / Interior Signage / Metal Lockers / Fire Extinguishers / Restroom Accessories / Protective Plumbing Insulation / Batting Cages / Metal Building Systems / General Requirements Mechanical / Basic Materials & Methods / Buried Piping Installation / High Density Polyethylene Pipe / Concrete Pipe / Ductile Iron Pipe / Mechanical Identification / Plastic Pipe / Insulation / Valves & Appurtenances / Pipe, Fittings & Valves / Plumbing Fixtures / Plumbing Specialties / Packaged HVAC Units / Ducts / Exhaust Fans / Testing, Adjusting, & Balancing / General Requirements Electrical / Basic Materials & Methods / Service & Distribution / Lighting

**Bids To:** Columbus Municipal School District , Superintendent's Office, 2630 McArthur Drive, Columbus, MS

**Plan Contact:** Aburton@Pryor-Morrow.Com **Plans From:** Pryor & Morrow Architects and Engineers, P.A. Columbus, MS / Phone (662) 327-8990 / Fax (662) 327-8991

**Prebid Conference:** 9/29 @ 2 PM HS Cafeteria 215 Hemlock St Columbus

**Bid Bond:** 5% **Plan Deposit:** \$0 **MABC Plan Room:** Jackson **Bin #:** JX-26

**Additional Info:** No deposit for digital plans

**Plan Holders:** (Updated Date 9/29/2015)

**\* Indicates Membership in ABC**

Huffman Construction & Tennis Courts Winona,MS Phone (662) 582-8993 Fax (000) 000-0000

Weathers Construction Columbus,MS Phone (662) 327-1402 Fax (662) 327-7086

**Bidding:** 10/14/2015 at 2:00:00 PM

Harbor Storm Water Management & Wetlands Restoration

Ocean Springs,MS / Jackson Co (in 9/15/2015)

**Divisions:** 2,3,16

**Desc:** Coordinatin / Excavation / Grading / Filling / Sanitary Sewer / Storm Sewer / Water Distribution / Force Mains / Cast In Place Concrete / Hot Bituminous Pavement / Grass Establishment / Pavement Markings / Temporary Erosion Control / Geotechnical Investigation / Electrical / Raceways / Wire / Lighting / Landscaping / Planting / Sodding

**Bids To:** Cirty Clerk, Ocean Springs City Hall, 1018 Porter Ave, Ocean Springs, MS

**Plans From:** Seymour Engineering Biloxi, MS / Phone (228) 385-2350 / Fax (228) 385-2353

**Prebid Conference:** 9/30/15 @ 10am - Strongly Recommended

**Bid Bond:** 5% **Plan Deposit:** \$100 Non Ref **MABC Plan Room:** Gulfport **Bin #:** GP-16

**Est. Cost:** requested

## 10/15/2015

**Bidding:** 10/15/2015 at 2:30:00 PM

Natural Products Plaza Restoration At Ole Miss

University,MS / Lafayette Co (in 9/14/2015)

**Divisions:** 6,7,32

**Desc:** Miscellaneous Rough Carpentry / Maintenance of Membrane Roofing / Modified Bituminous Membrane Roofing / Sheet Metal Flashing & Trim /

Joint Protection / Chain Link Fences & Gates / Aluminum Louver Fencing

**Bids To:** Department of Facilities Planning, The University of Mississippi, University, MS

**Plan Contact:** Gcrager@Cdfi.Com **Plans From:** Cooke Douglass Farr Lemons Jackson, MS / Phone (601) 366-3110 / Fax (601) 366-3181

**Prebid Conference:** 9/29 @2 PM Facilities Mgt Conf Rm, 700 Hathorn Rd

**Bid Bond:** 5% **MABC Plan Room:** Jackson **Bin #:** JX-67

**Plan Holders:** (Updated Date 9/29/2015)

\* Indicates Membership in ABC

\*Ganger Property Management, LLC New Albany,MS Phone (662) 539-7340 Fax (662) 539-7353

\*Mandals, Inc. Gulfport,MS Phone (228) 864-1474 Fax (228) 864-1408

Murphy & Sons Southaven ,MS Phone (662) 393-3130 Fax (662) 393-8111

Southern General Contractors Oxford,MS Phone (662) 832-4951 Fax (662) 236-3383

**Bidding:** 10/15/2015 at 6:00:00 PM

Friendship Volunteer Fire Department

Summit,MS / Pike Co (in 9/29/2015)

**Divisions:** 2,3,5,6,7,8,9,10,13,15,16

**Desc:** Clearing & Grubbing / Termite Control / Earthwork / Excavation, Trenching, & Backfilling / Erosion & Sediment Control Measures / Water Distribution / Gravity Flow Sanitary Sewer / Seeding, Fertilizing & Mulching / Cast In Place Concrete / Expansion & Construction Joints / Structural Steel / Metal Fabrications / Rough Carpentry / Finish Carpentry / Moisture Barrier / Insulation / James Hardie Siding / Flashing & Sheet Metal / Sealants & Caulkings / Hollow Metal Doors & Frames / Wood Doors / Sectional Overhead Doors / Hardware / Painting / Misc Specialties / Toilet Compartments / Toilet & Bath Accessories / Pre Engineered Metal Structure / General Provisions Mechanical / Basic Materials & Methods / Insulation / Plumbing Systems / Heating & Ventilation Equipment / Air Distribution System / General Provision Electrical / Basic Materials & Methods / Raceways / Grounding / Conductors / Power Distribution Equipment / Lighting System / Electrical Service / Mechanical System Wiring

**Bids To:** Friendship Volunteer Fire Department

**Plans From:** Dungan Engineering, PA Columbia, MS / Phone (601) 731-2600 / Fax (601) 736-6501

**Prebid Conference:** 10/6 @ 6PM on site 10086 Hwy 570 East

**Bid Bond:** 5% **Plan Deposit:** \$100 Non Ref **MABC Plan Room:** Jackson **Bin #:** JX-45

**Plan Holders:** (Updated Date 9/29/2015)

\* Indicates Membership in ABC

**Bidding:** 10/15/2015 at 10:00:00 AM

Temporary Municipal Court Building Renovations & Additions

Hattiesburg,MS / Forrest Co (in 9/17/2015)

**Divisions:** 2,3,4,5,6,7,8,9,10,13,14,26,31,32

**Desc:** Debris & Salvage Removal / Concrete Forming & Accessories / Concrete Reinforcement / Cast In Place Concrete / Unit Masonry Assemblies / Concrete Unit Masonry / Cut Stone (Marble & Granite) / Structural Steel / Metal Fabrications / Handrails & Railings / Rough Carpentry / Finish Carpentry / Self-Adhering Sheet Waterproofing / Water Repellents / Thermal Insulation / Thermoplastic Polyolefin Roofing / Sheet Metal Flashing & Trim / Firestopping / Joint Sealers / Flush Wood Doors / Glazed Aluminum Curtain Walls / Door Hardware / Glazing / Gypsum Board Assemblies / Tiling / Resilient Flooring & Base / Cork Flooring / Carpeting / Painting & Coating / Signage / Toilet, Bath & Laundry Accessories / Fire Extinguishers & Cabinets / Metal Canopies / TSS Bullet Resistant Aluminum Door & Frame Assembly / TSS Bullet Resistant Baffle Bandit Barrier / Bullet Resistant Composite (Fiberglass) / Electric Traction Elevators / Electrical General Requirements / Basic Electrical Materials & Methods / Raceway Systems / Wire, Cable & Devices / Service & Distribution / Lighting / Earthwork For Structures / Termite Control

**Bids To:** City of Hattiesburg, City Council Chamber, 200 Forrest St Hattiesburg MS 39401

**Plans From:** Albert & Associates Architects Hattiesburg, MS / Phone (601) 544-1970 / Fax (601) 544-4714

**Prebid Conference:** 10/6 @ 10 a.m. office of Albert & Assoc 514 N Main

**Bid Bond:** 5% **Plan Deposit:** \$100 Non Ref **MABC Plan Room:** Jackson **Bin #:** JX-7

**Additional Info:** General Contractor must have demonstrated experience working with projects employing the Secretary of Interior's Standards for the Treatment of Historic Properties, as interpreted by the National Park Service and the MS Dept of Archives and History.

**Plan Holders:** (Updated Date 9/17/2015)

\* Indicates Membership in ABC

## 10/16/2015

**Bidding:** 10/16/2015 at 2:00:00 PM

Amite County High School Auditorium Seating

Liberty,MS / Amite Co (in 9/17/2015)

**Divisions:** 12

**Desc:** auditorium seating

**Bids To:** AmiteCounty School District 533 Maggie Street, Liberty, MS 39645

**Plan Contact:** Plan House Printing **Phone:** (662) 407-0193

**Plans From:** Bailey Architecture Education P.A. Ridgeland, MS / Phone (601) 790-9432 / Fax (888) 281-0547

**Bid Bond:** 5% **MABC Plan Room:** Jackson **Bin #:** JX-8

**Plan Holders:** (Updated Date 9/29/2015)

\* Indicates Membership in ABC

\*\*\*No Plans Out , Phone Fax

**10/19/2015**

**Bidding:** 10/19/2015 at 10:00:00 AM  
 Bridge Replacement On Providence Road  
 Meadville,MS / Franklin Co (in 9/15/2015)  
**Desc:** Roadway Items / Erosion Control Items / Box Bridge Items  
**Bids To:** Board of Supervisors of Franklin County, Courthouse, Meadville, MS  
**Plans From:** WGK, Inc. Clinton, MS / Phone (601) 925-4444 / Fax (601) 924-6708  
**Bid Bond:** 5% **Plan Deposit:** \$75 Non Ref **MABC Plan Room:** Jackson **Bin #:** JX-82  
**Plan Holders:** (Updated Date 9/15/2015)  
 \* Indicates Membership in ABC

---

**10/20/2015**

**Bidding:** 10/20/2015 at 2:00:00 PM  
 Rehabilitation of Distribution Pipeline Section On Hwy 611  
 Pascagoula,MS / Jackson Co (in 9/29/2015)  
**Divisions:** 2  
**Desc:** Clearing / Grubbing / Stripping / Earthwork / Excavation / Backfill / Underground Piping / Bedding / Backfill / Erosion Control / Sediment Control / Piping / High Density Polyethylene Pipe / Seeding / Sodding  
**Bids To:** Jackson County Port Authority, 3033 Pascagoula St, Pascagoula, MS  
**Plans From:** Compton Engineering Pascagoula, MS / Phone (228) 762-3970 / Fax (228) 769-9079  
**Bid Bond:** 5% **Plan Deposit:** \$125 Non Ref **MABC Plan Room:** Gulfport **Bin #:** GP-03  
**Est. Cost:** requested

---

**Bidding:** 10/20/2015 at 2:00:00 PM  
 West Lowndes High School & Elementary Additions/Renovations  
 Columbus,MS / Lowndes Co (in 9/24/2015)  
**Divisions:** 2,3,4,5,6,7,8,9,10,12,13,22,23,26,27,28,31,32,33  
**Desc:** Demolition / Excavation & Backfill / Excavation, Backfilling & Compacting For Utilities / Rip Rap / Sanitary Sewer System / Fence Gates / Grassing / Concrete Forming & Accessories / Concrete Reinforcing / Cast In Place Concrete / Unit Masonry / Concrete Unit Masonry / Metal Fabrications / Rough Carpentry / Interior Finish Carpentry / Bituminous Dampproofing / Thermal Insulation / Joint Sealants / Expansion Control / Hollow Metal Doors & Frames / Flush Wood Doors / Aluminum Framed Entrances & Storefronts / Door Hardware / Glazing / Non Structural Metal Framing / Gypsum Board / Tiling / Acoustical Tile Ceilings / Resilient Base & Accessories / Resilient Tile Flooring / Resilient Athletic Flooring / Interior Painting / Staining & Transparent Finishing / Visual Display Surfaces / Panel Signage / Toilet, Bath & Laundry Accessories / Fire Extinguisher Cabinets / Fire Extinguishers / Canopies / Telescoping Stands / Metal Building Systems / Meters & Gages For Plumbing Piping / Hangers & Supports For Plumbing Piping & Equipment / Identification / Insulation / Domestic Water Piping / Domestic Water Piping Specialties / Sanitary Waste & Vent Piping / Sanitary Waste Piping Specialties / Commercial Water Closets / Commercial Urinals / Commercial Sinks / Commercial Lavatories / Drinking Fountains / General Provisions Mechanical / Basic Materials & Methods / Common Motor Requirements For HVAC Equipment / Hangers & Supports / Mechanical Identification / Testing, Adjusting & Balancing for HVAC / Duct Insulation / HVAC Piping Insulation / Facility Natural Gas Piping / Metal Ducts / Air Duct Accessories / HVAC Power Ventilators / Diffusers, Registers, & Grilles / Furnaces / Packaged Units / General Provisions Electrical / Basic Materials & Methods / Grounding & Bonding / Panelboards / Underground Electrical Service / Luminaries / Ballast & Accessories / Lamps / Telephone Conduit System / Data Communications Conduit / Television Conduit System / Intelligent Addressable Fire Alarm / Site Clearing / Earth Moving / Earthwork For Structures / Termite Control / Concrete Paving / Chain Link Fences & Gates / Turf & Grasses / High Density Polyethylene Pipe & Fittings / Buried Pipe Installation  
**Bids To:** Lowndes County School District 1053 Hwy 45 South Columbus, MS 39701  
**Plan Contact:** [www.jbhmplanscol.com](http://www.jbhmplanscol.com) **Plans From:** JBHM Architects, PA Columbus, MS / Phone (662) 329-4883 / Fax (662) 329-2725  
**Prebid Conference:** 10/7 @ 10 a.m. West Lowndes HS Library  
**Bid Bond:** 5% **Plan Deposit:** \$50 Non Ref **MABC Plan Room:** Jackson **Bin #:** JX-41  
**Plan Holders:** (Updated Date 9/24/2015)  
 \* Indicates Membership in ABC

---

**Bidding:** 10/20/2015 at 2:00:00 PM  
 Gautier Old School House Stabilization  
 Gautier,MS / Jackson Co (in 9/25/2015)  
**Divisions:** 2,3,4,5,6,7,31  
**Desc:** Site Demolition / Cast In Place Concrete / Brick Masonry / Structural Steel / Rough Carpentry / Metal Roofing / Ancillary System / Earthwork / Termite Control  
**Bids To:** Gautier City Hall, 3330 Highway 90, Gautier, MS  
**Plans From:** Dale Partners Architects, P.A. Jackson, MS / Phone (601) 352-5411 / Fax (601) 352-5362  
**Prebid Conference:** 10/7 @ 10am  
**Bid Bond:** 5% **Plan Deposit:** \$0 **Addenda:** 1 **MABC Plan Room:** Gulfport **Bin #:** GP-12  
**Est. Cost:** requested

---

**10/21/2015**

**Bidding:** 10/21/2015 at 4:00:00 PM  
 The South Area Contract Infrastructure Upgrade Phase 2 - Rebid  
 Biloxi,MS / Harrison Co (in 9/8/2015)  
**Divisions:** 2  
**Desc:** Site Work Selective Site Demolition, Site Preparation & Clearing, Earthwork, Trench Backfilling, Erosion Control, Asphalt Paving, Concrete Pavement, Concrete Sidewalks/Gutters/Curbs, Storm Drains, Water Main, Fire Hydrants, Valves, Sanitary Sewers, PVC Piping, Manholes/Catch Basin/

Inlets / Hydroseeding / Wattles / Hot Bituminous Pavement / Under Drains / Low Pressure Portland Cement Grout / Large Diameter Gravity Sewer Pipe / Traffic Markings / Raised Pavement Markers / Sewage Pumping Station / Duplex/Triplex Pump Control Panel / Auger Boring / Concrete Formwork / Concrete Reinforcement / Cast In Place Concrete / Concrete Finishes / Miscellaneous Metals

**Bids To:** City of Biloxi, Mayor's Office, City Hall, Lamuese Street, Biloxi, MS

**Plans From:** City of Biloxi Engineering Division Biloxi, MS / Phone (228) 435-6271 / Fax (228) 435-6179

**Bid Bond:** 5% **Plan Deposit:** \$75 **MABC Plan Room:** Gulfport **Bin #:** GP-4B

**Est. Cost:** 1,000,000

---

**Bidding:** 10/21/2015 at 10:00:00 AM

Wastewater Infrastructure Facilities

Jackson,MS / Hinds Co (in 10/1/2015)

**Divisions:** 31,32,33,43

**Desc:** Site Clearing / Grading / Excavation / Trenching / Dewatering / Fill / Earthwork / Erosion Control / Chain Link Fences & Gates / Manholes & Structures / Casing Pipe Construction / Site Sanitary Utility Sewerage Piping / Sanitary Testing of Pipes & Manholes / Submersible Pumps / Prefabricated Pump Control Station

**Bids To:** Hinds County Board of Supervisors, Chancery Clerk's Office, 316 South President St. Jackson, MS 39201

**Plans From:** IMS (Integrated Mgmt. Services) Jackson, MS / Phone (601) 968-9194 / Fax (601) 968-9192

**Bid Bond:** 5% **Plan Deposit:** \$100 Non Ref **MABC Plan Room:** Jackson **Bin #:** JX-20

**Plan Holders:** (Updated Date 10/1/2015)

\* Indicates Membership in ABC

---

**Bidding:** 10/21/2015 at 10:00:00 AM

5th Street & 25th Street Ave Enhancement Project

Meridian,MS / Lauderdale Co (in 9/29/2015)

**Divisions:** 2,3

**Desc:** Solid Sodding / Tree Planting / Shrub Planting / Tree Bark Mulch / Wattles / Sandbags / Rockbags / Water Mains / Granular Courses / Asphalt Pavements / Tack Coat / Structural Concrete / Culverts / Storm Drains / Brick Pavers / Painted Traffic Markings / Underground Branch Circuit / Hydraulic Cement / Aggregates / Synthetic Structural Fiber Reinforcement / Concrete Admixtures / Concrete Bridges / Concrete Structures

**Bids To:** City of Meridian, Purchasing Division, 601 23rd Ave, 2nd Floor, Meridian, MS

**Plans From:** Neel-Schaffer, Inc. Hattiesburg, MS / Phone (601) 545-1565 / Fax (601) 545-2267

**Bid Bond:** 5% **Plan Deposit:** \$150 Non Ref **MABC Plan Room:** Gulfport **Bin #:** GP-22

**Est. Cost:** not releasing

---

**Bidding:** 10/21/2015 at 4:00:00 PM

Holly Bluff-Cedar Lake Area Sewer Extension Project

Biloxi,MS / Harrison Co (in 9/29/2015)

**Divisions:** 2,3

**Desc:** Clearing / Grubbing / Structure Removal / Excavation / Embankment / Concrete Saw Cutting / Asphalt Surfaces / Conduit Structure Excavation / Minor Structures / Solid Sodding / Temporary Silt Fences / Hydroseeding / Granular Courses / In Grade Preperation / Plant Mix Pavements / Hot Bituminous Pavement / Structural Concrete / Culverts / Storm Drains / Manholes / Inlets / Catch Basins / Fences / Cattle Gaurds / Sanitary Sewer Lines / Water Mains / Castings / Gratings / Utility Appurtenances / Concrete Driveways / Traffic Maintenance / Traffic Control Plan / Low Pressure Portland Cement Grout / Thermoplastic Traffic Markings / Sewage Pumping Station / Duplex Pump Control Panel / Cement Concrete Coarse Aggregate / Cattlepasses / Non Metal Structures

**Bids To:** Mayor's Office, P.O Box 429, Biloxi, MS

**Plans From:** City of Biloxi Engineering Division Biloxi, MS / Phone (228) 435-6271 / Fax (228) 435-6179

**Bid Bond:** 5% **Plan Deposit:** \$75 Non Ref **MABC Plan Room:** Gulfport **Bin #:** GP-19

**Est. Cost:** requested

---

**Bidding:** 10/21/2015 at 4:00:00 PM

French Colonial Memorial Garden (Rebid)

Biloxi,MS / Harrison Co (in 9/25/2015)

**Divisions:** 2,4,5,7,9,10

**Desc:** Site Preperation / Site Demolition / Earthwork / Erosion / Sediment Control / Chain Link Fences / Chain Link Gates / Hardscapes / Landscape Irrigation / Aluminum Ornamental Fencing / Landscaping / Lawns / Grasses / Unit Masonry / Self Adhering Flashing Mebrane / Sealants / Caulking / Painting

**Bids To:** Mayor's Office, 2nd Floor, Biloxi City Ha;;, 140 Lameuse St, Biloxi, MS

**Plans From:** Allred Architectural Group Ocean Springs, MS / Phone (228) 762-1975 / Fax (228) 769-9545

**Bid Bond:** 5% **Plan Deposit:** \$0 **MABC Plan Room:** Gulfport **Bin #:** GP-13

**Est. Cost:** not releasing

---

## 10/22/2015

**Bidding:** 10/22/2015 at 2:00:00 PM

2015 Roofing Project Sardis Housing Authority

Sardis,MS / Panola Co (in 9/28/2015)

**Divisions:** 6,7

**Desc:** Rough Carpentry / Fiberglass Shingles / Flashing & Sheet Metal / Sealants & Caulking

**Bids To:** Sardis Housing Authority, 321 Greenhill Circle, Sardis, MS

**Plan Contact:** Plan House Printing **Phone:** (662) 407-0193

**Plans From:** RJZ, Ltd. Architecture Engineering Grenada, MS / Phone (662) 226-7115 / Fax (662) 226-7193

**Bid Bond:** 5% **Plan Deposit:** \$50 Non Ref **MABC Plan Room:** Jackson **Bin #:** JX-81

**Plan Holders:** (Updated Date 9/28/2015)

**\* Indicates Membership in ABC**

**Bidding:** 10/22/2015 at 2:00:00 PM

Bridges and Infrastructure Percy Quin State Park REBID

Mccomb,MS / Pike Co (in 7/1/2015)

**Divisions:** 2,3,5

**Desc:** Demolition / Site Clearing & Grubbing / Earthwork / Excavation, Trenching & Backfilling / Crushed Limestone / Erosion & Sediment Control Measures / Rip Rap / Erosion Mat / Topsoiling / Water Distribution / Sanitary Sewer Force Main / Polyethylene Pipe / Fiberglass Utility Markers / Seeding, Fertilizing & Mulching / Cast in Place Concrete / Structural Steel / Prefab Vehicular Truss Bridge

**Bids To:** Bureau of Building, Grounds and Real Property Management 501 North West St. Suite 1401 B, Jackson, MS 39201

**Plans From:** Dungan Engineering, PA Columbia, MS / Phone (601) 731-2600 / Fax (601) 736-6501

**Prebid Conference:** 10/13 @ 10 a.m. @ the lodge Percy Quin

**Bid Bond:** 5% **Plan Deposit:** \$250 **Addenda:** 1 **MABC Plan Room:** Jackson **Bin #:** JX-59

**Plan Holders:** (Updated Date 9/29/2015)

**\* Indicates Membership in ABC**

Dirtworks Inc. of Vicksburg Vicksburg,MS Phone (601) 636-6609 Fax (601) 636-6627

\*Dozer, LLC Natchez,MS Phone (601) 442-1671 Fax (601) 442-8738

Fairley Construction Petal,MS Phone (601) 596-5279 Fax (601) 594-0638

\*Gregory Construction Services Columbus,MS Phone (662) 328-2225 Fax (662) 328-2202

J. B. James Construction, LLC Baton Rouge,LA Phone (225) 927-3131 Fax (225) 927-3132

Looks Great Services of MS Columbia,MS Phone (601) 736-0037 Fax (601) 736-1924

Oddee Smith Construction Brookhaven,MS Phone (601) 833-5171 Fax (601) 833-5189

\*T. L. Wallace Construction, Inc. Columbia,MS Phone (601) 736-4525 Fax (601) 736-3401

Tanner Construction Ellisville ,MS Phone (601) 477-3820 Fax (601) 477-9180

**Bidding:** 10/22/2015 at 2:00:00 PM

Administrative Building Renovations At Hinds Community College

Raymond,MS / Hinds Co (in 9/30/2015)

**Divisions:** 2,3,4,5,6,7,8,9,10,11,12,14,17,21,22,23,26,27,...

**Desc:** Asbestos Abatement / Restoration & Renovation Techniques / Demolition / Cast In Place Concrete / Concrete Paving / Masonry Restoration / Unit Masonry / Masonry Cleaning / Metal Fabrications / Pipe & Tube Railings / Rough Carpentry / Finish Carpentry / Architectural Casework / Fluid Applied Waterproofing / Water Repellants / Thermoplastic (PVC) Membrane Roofing / Sheet Metal Flashing & Trim / Joint Sealants / Hollow Metal Doors & Frames / Flush Wood Doors / Coiling Counter Doors / Steel Windows / Storm Windows / Door Hardware & Schedule / Glazing / Mirrors / Gypsum Board Assemblies / Tiling / Acoustical Ceilings / Resilient Flooring / Resinous Matrix Terrazzo Flooring / Carpet Tile / Painting & Coating / Plaster Systems / Signage / Building Plaque / Plastic Toilet Compartments / Toilet, Bath & Laundry Accessories / Fire Protection Specialties / Residential Appliances / Projection Screens / Horizontal Louver Blinds / Passenger Elevators / Custom Elevator Cabs & Hoistway Doors / Commissioning / Fire Suppression Systems / Domestic Water Piping Sanitary Wast & Vent Piping / Plumbing Specialties / Electric Domestic Water Heaters / Plumbing Fixtures / Mechanical General Provisions / Basic Mechanical Materials & Methods / Motors & Controllers / Piping Specialties / Valves / Hangers & Supports / Heat Tracing For HVAC Piping / Mechanical Sound & Vibration Control / Mechanical System Identification / Testing, Adjusting & Balancing / Mechanical Insulation / Energy Management & Control System / EMCS Basic Materials & Devices / EMCS Operator Interfaces / EMCS Field Panels / EMCS Communication Devices / EMCS Software & Programming / EMCS Points & Sequence of Operation / Fuel Gas Piping / Heating & Cooling Piping / Pumps / Refrigerant Piping / Water Treatment / Ducts / Duct Accessories / Fans / Air Terminal Units / Air Outlet & Inlets / Air Cleaning Devices / Condensing Boilers / Scroll Water Chillers / Modular Indoor Air Handling Units / Air Source Unitary Ductless Split System Heat Pumps / Electrical General & Work In Existing Facilities / Low Voltage Power Conductors & Cables / Grounding & Bonding For Electrical Systems / Raceways, Outlet Boxes & Junction Boxes For Electrical Systems / Switches & Receptacles / Occupancy Sensors / Panel Boards / Disconnects & Separately Mounted Circuit Breakers / Surge Protective Device / Lighting / Telephone & Data Systems / Fire Alarm System / Excavation, Backfill & Compaction For Utilities / Water Utilities / Sanitary Sewer Utilities

**Bids To:** Bureau of Building, Grounds and Real Property Management

**Plans From:** Belinda Stewart Architects, P.A. Eupora, MS / Phone (662) 258-6405 / Fax (662) 258-6452

**Bid Bond:** 5% **Plan Deposit:** \$100 **MABC Plan Room:** Jackson **Bin #:** JX-86

**Plan Holders:** (Updated Date 9/30/2015)

**\* Indicates Membership in ABC**

**Bidding:** 10/22/2015 at 4:00:00 PM

Diamondhead Wastewater Treatment Plant

Diamondhead,MS / Hancock Co (in 9/9/2015)

**Divisions:** 2,3,4,5,6,7,8,9,10,11,12,13,14,15,16

**Desc:** Demolition / Site Preparation / Dewatering / Drainage / Earthwork / Trenching / Backfilling / Compacting / Granular Materials / Erosion Control / Sediment Control / Auger Cast Piles / Steel Pipe Piles / Pile Load Test / Termite Control / Riprap / Displacement Piles / Seeding / Mulching / Potable Water Piping / Portland Cement Concrete Paving / Site Grounding / Sanitary Sewer Manholes / Sanitary Sewer Cleanouts / Bueird Ductile Iron Piping / Ployvinyl Chloride Gravity Pipe / Storm Drainage / Horizontal Directional Drilling HDPE / Valves / Hydrants / Precast Concrete Electrical / Instrument Vaults / Manholes / Woven Geotextile Fabric / Aggregate Base Course / Asphalt Paving / Pavement Markings / Pavement Joint Sealants / Chain Link Fences / Chain Link Gates / Motorized Ornamental Slide Gate / Concrete Formwork / Architectural Concrete Formwork / Concrete Repair / Architectural Concrete Reinforcement / Concrete Joints / Cast In Place Concrete / Architectural Cast In Place Concrete / Prestressed Concrete Tank / Concrete

Finishes / Grout / Concrete Electrical Raceway Encasement / Masonry / Cavity Wall Flashing System / Mortar Grout / Masonry Grout / Architectural Unit Masonry / Masonry Cleaning / Metal / Metal Shop Applied Coatings / Metal Fastenings / Structural Steel / Metal Decking / Architectural Metal Fabrications / Metal Railings / Aluminum Railing / Wood / Plastics / Plastic Laminate Clad Countertops / Rough Carpentry / Exterior Sheathing / Finish Carpentry / Millwork / Solid Surface Fabrication / Thermal Protection / Moisture Protection / Dampproofing / Pedestrian Traffic Coatings / Batt Insulation / Lblanket Insulation / Vapor Retarders / Preformed Metal Standing Seam Roofing / Metal Wall Panels / Sheet Metal Flashing / Sheet Metal Trim / Gutters / Downspouts / Manufactured Roof Specialties / Intumescent Fireproofing / Firestopping / Joint Sealers / Door Materials / Window Materials / Hollow Metal Frames / Hollow Metal Doors / Wood Doors / Coiling Service Doors / Aluminum Storefront Doors / Wood Doors / Coiling Service Doors / Aluminum Storefront Doors / Aluminum Windows / Finish Hardware / Glazing / Finish Materials / Non Loadbearing Metal Framing / Gypsum Board Assemblies / Ceramic Tile / Suspended Acoustical Ceilings / Resilient Tile Flooring / Rubber Base / Architectural Paints / Architectural Coatings / Protective Coatings / Surface Preparation / Shop Prime Painting / Toilet Partitions / Louvers / Vents / Exterior Signage / Interior Signage / Fire Extinguishers / Toilet Accessories / Fiberglass Refrigerated Sampler / Return Waste Activated Sludge Pumps / Draing Pump Station / Polymer System / Fine Bar Screen / Screening Press System / Grit Removal System / Hydrogritter / Grit System Control Panel / Grit Pumps / Slide Gates / Weir Gates / Activated Sludge Treatment Process / Final Clarifiers / Diffusers / Rotary Displacement Aeration Blowers / UV Disinfection / Submersible Solids Handling Pumps / Bioscrubber Odor Control Unit / Belt Filter Press / Belt Press Feed Pumps / Belt Press Sludge Conveyer / Window Treatments / Pre Engineered Metal Building / Architectural Metal Building System / Electric Traction Elevators / Ductile Iron Pipe / Ductile Iron Fittings / High Density Polyethylene Pipe / Odor Control Duct Work / Valves / Piping Specialties / Pipe Hangars / Pipe Supports / Domestic Water / Waste Disposal / Plumbing Fixtures / HVAC Equipment / HVAC Piping / Air Distribution / Electrical / Grounding / Bonding / Hangers / Support / Wire / Cable / Conduit / Boxes / Cabinets / Enclosures / Wiring Devices / Equipment Wiring / Starters / Contractors / Circuit Breakers / Switches / Generators / Dry Type Transformers / Harmonic Filter / Underground Duct Banks / Underground Duct Handholds / Safety Switches / Enclosed Transfer Switches / Motor Control Centers / Variable Frequency Controllers / Panelboards / Interior Lighting / Exterior Lighting / Low Voltage Electrical Power Circuits Surge Protective Devices / Lighting Protection / Communication Cabling / Communication Switches / Closed Circuit Television / Control Panels / Measuring Insrtuments / Controlling Insrtuments / Computer System / Uninterruptible Power / Control Software / Field Testing

**Bids To: Park Ten Drive, Diamondhead, MS**

**Plans From:** Volkert, Inc. Mobile, AL / Phone (251) 342-1070 / Fax (251) 342-7962

**Prebid Conference:** 9/25 @ 10am

**Bid Bond:** 5% **Plan Deposit:** \$50 Non Ref **Addenda:** 2 **MABC Plan Room:** Gulfport **Bin #:** GP-20

**Est. Cost:** 25,000,000

**Bidding:** 10/22/2015 at 10:00:00 AM

2015 Miscellaneous Renovations Pontotoc Housing Authority

Pontotoc,MS / Pontotoc Co (in 9/28/2015)

**Divisions:** 3,5,6,7,8,9,10,23,26,31,32,33

**Desc:** Concrete Formwork / Concrete Reinforcement / Cast In Place Concrete / Metal Fabrications / Rough Carpentry / Finish Carpentry / Sealants & Caulking / Finish Hardware / Gypsum Wallboard / Painting / Toilet & Bath Accessories / Mechanical General Provisions / Operation & Maintenance Data / Basic Mechanical Materials & Methods / Pipe Insulation / Plumbing / Basic Electrical Materials & Methods / Lighting / Earthwork / Tree Removal Work / Excavation, Backfill & Compaction For Utilities / Grass & Sodding / Piped Utilities Basic Materials & Methods / Sanitary Sewerage

**Bids To:** Pontotoc Housing Authority, 200 Hud Street, Pontotoc. MS

**Plan Contact:** Plan House Printing **Phone:** (662) 407-0193

**Plans From:** RJZ, Ltd. Architecture Engineering Grenada, MS / Phone (662) 226-7115 / Fax (662) 226-7193

**Bid Bond:** 5% **Plan Deposit:** \$50 **MABC Plan Room:** Jackson **Bin #:** JX-80

**Plan Holders:** (Updated Date 9/28/2015)

\* Indicates Membership in ABC

**Bidding:** 10/22/2015 at 2:00:00 PM

Accessibility Improvements & Renovations Yazoo County Courthouse

Yazoo City,MS / Yazoo Co (in 9/28/2015)

**Divisions:** 2,5,6,7,8,9,10,13,14,22,23,26,27,28,32

**Desc:** Selective Demolition / Termite Control / Cold Formed Metal Framing / Metal Fabrications / Misc Rough Carpentry / Interior Finish Carpentry / Wood Frames / Weather Barriers / Thermoplastics Polyolefin (TPO) Roofing / Joint Sealants / Hollow Metal Doors & Frames / Stile & Rail Road Doors / Aluminum Clad Ultimate Double Hung Windows / Aluminum Clad Direct Glaze Round Top & Polygon Windows / Door Hardware / Glazing / Non Structural Metal Framing / Gypsum Board / Ceramic Tiling / Acoustical Panel Ceilings / Resilient Base & Accessories / Resilient Tile Flooring / Tile Carpentry / Exterior Painting / Interior Painting / Toilet Accessories / Fire Protection Cabinets / Fire Extinguishers / Asbestos Removal / Machine Room Less Hydraulic Elevators / Wheelchair Lifts / Common Work Results For Plumbing / General Duty Valves Of Plumbing Piping / Facility Water Distribution / Facility Sanitary Sewerage / Plumbing Fixtures & Trim / General Provisions HVAC / Codes & Standards / Common Work Results For HVAC / Testing, Adjusting & Balancing / HVAC & Plumbing Insulation / HVAC Ducts & Casings / Air Distribution System / Air Outlets & Inlets / Electrical General & Work In Existing Facilities / Low Voltage Power Conductors & Cables / Grounding & Bonding For Electrical Systems / Raceways, Outlet Boxes & Junction Boxes For Electrical / Switches & Receptacles / Occupancy Sensors / Panelboards / Disconnects & Separately Mounted Circuit Breakers / Lighting / Telephone & Data Systems / Fire Alarm System For Elevator Recall / Concrete Paving / Concrete Paving Joint Sealants / Parking Bumpers / Pavement Markings

**Bids To:** Yazoo County Board of Supervisors, Board Room, 211 East Broadway, Yazoo City, MS

**Plans From:** Beard + Riser Architects Greenwood, MS / Phone (662) 455-2581 / Fax (662) 459-0279

**Prebid Conference:** MANDATORY 10/14 @ 10 A.M. Board of Supes

**Bid Bond:** 5% **Plan Deposit:** \$150 **MABC Plan Room:** Jackson **Bin #:** JX-44

**Plan Holders:** (Updated Date 9/28/2015)

\* Indicates Membership in ABC

**Bidding:** 10/22/2015 at 10:00:00 AM

Tennis Courts & Track Renovation - West & Central Harrison High School

Gulfport,MS / Harrison Co (in 9/29/2015)

**Divisions:** 2,3,5,7,9,26,31,32

**Desc:** Site Preparation / Demolition / Concrete Forming / Concrete Reinforcing / Cast In Place Concrete / Metal Fabrications / Joint Sealers / Paints / Coatings / Electrical / Low Voltage Electrical Power Conductors / Grounding / Bonding / Raceways / Boxes / Lighting / Grading / Excavation / Fill / Tennis



Court Surfacing / Running Track Surfacing / Chain Link Gates / Chain Link Fences / Seeding / Sodding

**Bids To:** Harrison County Schools, 11072 Highway 49, Gulfport, MS

**Plans From:** Hardy and Associates/Architect, PLLC Biloxi, MS / Phone (228) 215-1851 / Fax (228) 215-1852

**Prebid Conference:** 10/14/15 @ 10am

**Bid Bond:** 5% **Plan Deposit:** \$50 **MABC Plan Room:** Gulfport **Bin #:** GP-01

**Est. Cost:** requested

**10/27/2015**

**Bidding:** 10/27/2015 at 2:00:00 PM

Quitman High School Gymnasium

Quitman, MS / Clarke Co (in 9/24/2015)

**Divisions:** 2,3,4,5,6,7,8,9,10,11,12,13,15,16

**Desc:** Demolition / Site Clearing / Site Grading / Excavation & Fill / Termite & Insect Control / Erosion & Sediment Control / Storm Drainage System / Downspout Boots / Asphaltic Concrete Paving / Landscape Grading / Seeding / Concrete Formwork / Concrete Reinforcing / Cast In Place Concrete / Mortar / Masonry Reinforcement & Accessories / Brick Masonry Units / Concrete Masonry Units / Structural Steel / Steel Roof Deck / Metal Fabrications / Rough Carpentry / Finish Carpentry / Utility Shelving / Cabinets (Euro Style Melamine) / Plastic Laminate Countertops / Solid Surface Countertops / Dampproofing & Self Adhesive Flashings / Building Insulation / Vapor Barrier / Air-Weather Barrier / Modified Bitumen Roofing / Roof Accessories / Penetration Seals (Fire Protection) / Joint Sealant / Steel Doors & Frames / Flush Wood Doors / Coiling Counter Shutters (Chain Operated) / Aluminum Entrances & Storefronts / Door Hardware / Glass / Metal Stud Framing System / Suspended Gypsum Board Ceilings / Gypsum Board / Acoustical Ceilings / Athletic Wood Flooring / Vinyl Composition Tile / Rubber Sports Floor Tiles / Rubber Base / Polymer Seamless Flooring / Paint / Marker Boards / Tack & Bulletin Boards / Solid Plastic Toilet Compartments / Plaques / Exterior Signage / Interior Signage / Metal Lockers / Fire Extinguishers / Aluminum Awnings & Walkway Covers / Restroom Accessories / Protective Plumbing Insulation / Electric Projection Screen / Video Projector Bracket / Basketball Goal / Basketball Scoreboard / Scoreboard Scorer's Table / Wall Pads / Fixed Bleachers / Metal Building Systems / General Requirements / Basic Materials & Methods / Mechanical Identification / Insulation / Piping, Fittings & Valves / Fire Pump / Kitchen Hood / Plumbing Fixtures / Plumbing Specialties / Wet-Pipe Sprinkler System / Fire Main & Hydrant System / Package HVAC Units / Package Rooftop Units With Enthalpy Wheel / Ducts / Exhaust Fans / Testing, Adjusting & Balancing / General Requirements Electrical / Basic Materials & Methods / Service & Distribution / Surge Protection Devices / Lighting / Telephone / Fire Detection & Alarm / Networked Computer System / Sound Reinforcement System

**Bids To:** Quitman School District 104 East Franklin Street, Quitman, MS 39355

**Plans From:** Pryor & Morrow Architects and Engineers, P.A. Columbus, MS / Phone (662) 327-8990 / Fax (662) 327-8991

**Prebid Conference:** 10/19 @ 2 PM Dist Board Rm 104 East Franklin St

**Bid Bond:** 5% **Plan Deposit:** \$200 **MABC Plan Room:** Jackson **Bin #:** JX-30

**Plan Holders:** (Updated Date 9/28/2015)

**\* Indicates Membership in ABC**

\*Chris Albritton Construction Laurel, MS Phone (601) 425-9100 Fax (601) 425-3974

\*D & E Construction Co. Meridian, MS Phone (601) 482-8725 Fax (601) 482-8728

J & J Contractors Inc. Collinsville, MS Phone (601) 626-8318 Fax (601) 626-8586

\*Larry J. Sumrall Contrs., Inc. Laurel, MS Phone (601) 649-4490 Fax (601) 426-9622

**Bidding:** 10/27/2015 at 2:00:00 PM

Early Childhood Education Center Tupelo Public School District

Tupelo, MS / Lee Co (in 9/29/2015)

**Divisions:** 2,3,4,5,6,7,8,9,10,13,15,16

**Desc:** Demolition / Site Clearing / Site Grading / Excavation & Fill / Termite & Insect Control / Erosion & Sediment Control / Storm Drainage Systems / Downspout Boot / Asphaltic Concrete Paving / Landscape Grading / Sodding / Concrete Formwork / Concrete Reinforcing / Cast In Place Concrete / Mortar & Grout / Masonry Reinforcement & Accessories / Brick Masonry Units / Concrete Masonry Units / Cast Stone / Structural Steel / Steel Joists / Steel Roof Deck / Steel Floor Deck / Metal Fabrications / Metal Ladders / Expansion Joint Cover Assemblies / Rough Carpentry / Utility Shelving / Cabinets: Euro Style Plywood / Coat Racks & Cubbies / Plastic Laminate Countertops / Dampproofing / Building Insulation / Isocyanurate Roof Insulation / Water Resistant Gypsum Roof Board / Exterior Insulation & Finish System / Vapor Retarder / Thermoplastic Membrane Roofing / BASF Seamless Silicone/Polyurethane Insulated Roof System for Built Up Roof / Roof Accessories / Penetration Seals (Fire Protection) / Joint Sealant / Steel Frames / Special Swinging Fire Door Assemblies / Flush Wood Doors / Aluminum Entrances & Storefronts / Door Hardware / Glass / Metal Stud Framing System / Suspended Gypsum Board Ceilings / Gypsum Board / Ceramic Tile / Acoustical Ceilings / Vinyl Composition Tile / Rubber Base / Paint / Marker Boards / Wall Louvers / Plaques / Interior Signage / Fire Extinguishers / Aluminum Awnings & Walkway Covers / Restroom Accessories / Removal of Asbestos Containing Materials / Fire Suppression Piping / Basic Mechanical Materials & Methods / Hangers & Supports / Mechanical Identification / Duct Insulation / Pipe Insulation / Valves / Meters & Gages / Domestic Water Piping / Sanitary Waste & Vent Piping / Refrigerant Piping / Fuel Gas Distribution / Fuel Gas Piping / Plumbing Fixtures / Drinking Fountains & Water Coolers / Plumbing Specialties / Electric, Domestic Water Heaters / Packaged Air Units / Ductless Split System Air Conditioning Units / Air to Air Energy Recovery Units / Metal Ducts / Duct Accessories / Power Ventilators / Diffusers, Registers & Grilles / Air Filters / HVAC Instrumentation & Controls / Testing, Adjusting & Balancing / Mechanical Commissioning / Electrical Specifications / Basic Electrical Materials & Methods / Grounding & Bonding / Conductors & Cables / Raceways & Boxes / Wiring Devices / Surge Protection Device / Enclosed Switches & Circuit Breakers / Panelboards / Interior Lighting / Addressable Fire Alarm System / Intercome & Bell System / Voice & Data Systems / Closed Circuit Television / Communications Systems / Electrical Systems Commissioning

**Bids To:** Tupelo Public School District

**Plans From:** Pryor & Morrow Architects and Engineers, P.A. Tupelo, MS / Phone (662) 840-8062 / Fax (662) 840-8092

**Bid Bond:** 5% **Plan Deposit:** \$250 **MABC Plan Room:** Jackson **Bin #:** JX-56

**Plan Holders:** (Updated Date 9/29/2015)

**\* Indicates Membership in ABC**

**Bidding:** 10/27/2015 at 2:00:00 PM  
Fant Library Renovations- PH III Book Security System MUW  
Columbus,MS / Lowndes Co (in 9/24/2015)

**Divisions:** 11

**Desc:** Detection System / Walk-through Screening Station / Staff Work Station / Systems Configuration & Central Management Software / RFID Tags / Mobile Collection Management Device / Mobile Conversion System / Existing Conditions / Installation / Cleaning & Adjusting

**Bids To:** Bureau of Building, Grounds & Real Property Management, 501 North West St Suite 1401 B Jackson, MS 39201

**Plans From:** Burris/Wagnon Architects, P.A. Jackson, MS / Phone (601) 969-7543 / Fax (601) 969-9374

**Bid Bond:** 0 **Plan Deposit:** \$0 **MABC Plan Room:** Jackson **Bin #:** JX-33

**Additional Info:** No deposit or security bond required for this project.

**Plan Holders:** (Updated Date 9/24/2015)

\* Indicates Membership in ABC

**Bidding:** 10/27/2015 at 2:00:00 PM  
Asphalt Paving Southwest MS Medical Center  
Mccomb,MS / Pike Co (in 9/23/2015)

**Divisions:** 2

**Desc:** Asphalt Paving

**Bids To:** Southwest MS Regional Medical Center, 6th Floor Board RM., 215 Marion Ave., McComb, MS 39648

**Plans From:** Landry & Lewis Architects Hattiesburg, MS / Phone (601) 271-7711 / Fax (601) 271-7712

**Bid Bond:** 5% **Plan Deposit:** \$100 **MABC Plan Room:** Jackson **Bin #:** JX-2, GP-21

**Plan Holders:** (Updated Date 9/23/2015)

\* Indicates Membership in ABC

\*\*\*No Plans Out , Phone Fax

**Bidding:** 10/27/2015 at 2:00:00 PM  
Trenchless Pipe Inspection, Cleaning & Repair - Unit Price Contract  
Gulfport,MS / Harrison Co (in 9/29/2015)

**Divisions:** 2

**Desc:** Storm Drain Cleaning / Traffic Maintenance / Gravity Sanitary Sewer Cleaning / Cured In Place Pipe / Sewer Manhole Rehabilitation / Sewer Manhole Rehabilitation / Sewer System Smoke Testing / Cured In Place Short Repair Lining / Bypass Pumping

**Bids To:** City of Gulfport Procurement Department, 1410 24th Ave, Hardy Building, 2nd Floor, Gulfport, MS

**Plans From:** Brown, Mitchell & Alexander, Inc. Gulfport, MS / Phone (228) 864-7612 / Fax (228) 864-7676

**Bid Bond:** 5% **Plan Deposit:** \$25 Non Ref **MABC Plan Room:** Gulfport **Bin #:** GP-3A

**Est. Cost:** requested

## 10/28/2015

**Bidding:** 10/28/2015 at 2:00:00 PM  
HM Ivy Cafeteria Flooring At MVSU  
Itta Bena,MS / Leflore Co (in 9/28/2015)

**Desc:** Provide all material and install 2x4 or 2x6 VCT (vinyl) wood flooring and baseboard according to the technical guide in Dining Halls 1,2, and 3 approximately 15,000 sq. ft. This includes all areas within the dining halls, foyer area as well as the public restrooms inside the foyer. Must be installed according to manufacturer's specifications.Prime, repair and paint all interior walls in Dining Halls 1, 2, and 3. Prime and paint the interior walls and ceilings in the 2 foyers adjacent to the dining halls. Paint and primer will be provided. This includes painting and prepping subway tiles for the purpost of painting. This also includes all areas within the dining halls, foyer area as well as restrooms inside the foyer.

**Bids To:** Mississippi Valley State University 14000 Hwy 82-W #7244 Itta Bena MS 38941

**Plan Contact:** Bscott@mvsu.edu **Plans From:** Mississippi Valley State University Itta Bena, MS / Phone (662) 254-3319 / Fax (662) 254-3314

**Plan Deposit:** \$0 **MABC Plan Room:** Jackson **Bin #:** JX-34

**Plan Holders:** (Updated Date 9/28/2015)

\* Indicates Membership in ABC

## 10/29/2015

**Bidding:** 10/29/2015 at 2:00:00 PM  
Hamilton High School Roof Rehab  
Hamilton,MS / Monroe Co (in 9/30/2015)

**Divisions:** 2,7,13

**Desc:** Demolition / Rehabilitation of Modified Bitumen Roofing / Removal of Asbestos Containing Materials

**Bids To:** Monroe County School District 1619 Highway 25 North, Amory, MS 38821

**Plans From:** Pryor & Morrow Architects and Engineers, P.A. Tupelo, MS / Phone (662) 840-8062 / Fax (662) 840-8092

**Bid Bond:** 5% **Plan Deposit:** \$0 **MABC Plan Room:** Jackson **Bin #:** JX-4

**Additional Info:** No deposit for digital plans.

**Plan Holders:** (Updated Date 9/30/2015)

\* Indicates Membership in ABC

**Bidding:** 10/29/2015 at 10:00:00 AM

Water Production Well - Randolph Water Association  
Pontotoc,MS / Pontotoc Co (in 10/1/2015)

**Desc:** Mobilization / Clearing & Grubbing / Earthwork / Select Borrow Material / Project Sign / Granular Material (Crushed Stone) / Chain Link Fence / Erosion Control / Water Distribution / Water Well / Chlorination / Posphate / Fluoridation System / Record Drawings / Generator

**Bids To:** Randolph Water Association at the office of Engineering Solutions, Inc. 100 West Reynolds St. Pontotoc, MS 38863

**Plan Contact:** Mikef@Esi-Ms.Com **Plans From:** Engineering Solutions, Inc. Pontotoc, MS / Phone (662) 489-1525 / Fax (662) 489-1725

**Bid Bond:** 5% **Plan Deposit:** \$100 Non Ref **MABC Plan Room:** Jackson **Bin #:** JX-54

**Plan Holders:** (Updated Date 10/1/2015)

\* Indicates Membership in ABC

## 11/18/2015

**Bidding:** 11/18/2015 at 2:00:00 PM

Winston Medical Center Sitework (Phase 1)  
Louisville,MS / Winston Co (in 9/18/2015)

**Divisions:** 2

**Desc:** Demolition / Site Clearing / Site Grading / Excavation & Fill / Erosion & Sediment Control / Storm Drainage System / Landscape Grading / Seeding / Sitework Cast-In-Place concrete

**Bids To:** City Hall, 200 South Church Ave., Louisville, MS

**Plan Contact:** Prographics (Printed Sets) **Phone:** (662) 324-3838

**Plans From:** Pryor & Morrow Architects and Engineers, P.A. Columbus, MS / Phone (662) 327-8990 / Fax (662) 327-8991

**Bid Bond:** 5% **Addenda:** 1 **MABC Plan Room:** Jackson **Bin #:** JX-27

**Est. Cost:** 1.5 million

**Additional Info:** Electronic format may be obtained from the architect at no cost from the architect.

**Plan Holders:** (Updated Date 9/29/2015)

\* Indicates Membership in ABC

Burns Dirt Contractors Columbus ,MS Phone (662) 329-3703 Fax (662) 329-9843

Cadamy Contracting LLC Tremont,MS Phone (662) 652-4188 Fax (000) 000-0000

Century Construction & Realty Tupelo,MS Phone (662) 844-3331 Fax (662) 842-7059

Gregory Construction Services, Inc Columbus,MS Phone (662) 328-2225 Fax (662) 328-2202

W. G. Construction Co. New Albany,MS Phone (662) 534-2090 Fax (662) 534-9193

W. G. Yates & Sons Construction Tupelo,MS Phone (662) 269-0815 Fax (662) 269-0807

Walters Constr Laurel ,MS Phone (601) 428-5515 Fax (601) 425-5334

Weathers Construction Columbus,MS Phone (662) 327-1402 Fax (662) 327-7086

**ABC - Bid Results**  
 For Bid Dates From 9/16/2015 To 9/30/2015  
 \* Indicates Membership in ABC

---

9/16/2015	Camp Shelby, MS - Forrest REPAIRS TO SANITARY SEWER SYSTEM, DRAINAGE BASIN 4 Estimate: 5,000,000	
	* Myers Underground Utilities	\$1,380,000
	Kappa Development	\$1,420,927
9/17/2015	Senatobia, MS - Tate ALLIED HEALTH BUILDING NORTHWEST MS. COMMUNITY COLLEGE Estimate: 4.85 million ***Under Advisement C & M Builders	
9/17/2015	Camp Shelby, MS - Forrest CONSTRUCT COVERED RESIDUE/SEGREGATION AREA AT AMMUNITION SUPPLY POINT Estimate: ***Requested Information From Arc/Eng	
9/17/2015	Camp Shelby, MS - Forrest DEMOLITION OF OLD WASTEWATER TREATMENT STRUCTURES Estimate: Precision Construction LLC	\$635,000
9/17/2015	Camp Shelby, MS - Forrest REPAIRS TO SANITARY SEWER SYSTEM DRAINAGE BASIN 3 Estimate: C. B. Developers, LLC	\$1,448,908
9/17/2015	Decatur, MS - Newton REPLACE BRIDGES & UPGRADE ROADWAY NEWTON-CONEHATTA Estimate: Magco Inc	\$671,085
9/17/2015	Meadville, MS - Franklin WATER TANK REHAB 50,000 GALLON & 200,000 GALLON Estimate: Diamond Enterprises, Inc	

9/17/2015	<p>West Point, MS - Clay  WEST POINT SCHOOL DISTRICT HS FOOTBALL FIELD HOUSE,  EAST SIDE ELEM ADD/REN REBID  Estimate: 2 million on each campus</p> <p>* West Brothers Construction, Inc.</p>	\$3,245,000
9/17/2015	<p>Meridian, MS - Lauderdale  WORKFORCE DEVELOPMENT CENTER MERIDIAN COMMUNITY  COLLEGE  Estimate: 5,250,000</p> <p>Thrash Commercial Contrs</p>	
9/18/2015	<p>Grenada, MS - Grenada  ADDITIONS TO UTES COMPOUND (PARKING LOT) CAMP MCCAIN  Estimate:</p> <p>Anderson Contracting</p>	\$256,310
9/21/2015	<p>Indianola, MS - Sunflower  INDIANOLA PECAN HOUSE EXP AT SECOND ST., PROPOSED  SEWER EXTENSION  Estimate:</p> <p>Avis Construction</p>	\$42,939
9/21/2015	<p>Flowood, MS - Rankin  WIRTZ ROAD BIKE TRAIL  Estimate:</p> <p>Thornton Construction</p>	
9/22/2015	<p>Clarksdale, MS - Coahoma  RE-ROOFING HISTORIC TRAIN DEPOT  Estimate:</p> <p>* Marchbanks Specialty Co., Inc.</p>	\$164,178
9/24/2015	<p>Clinton, MS - Hinds  CLINTON HIGH SCHOOL FIELD TURF &amp; TRACK IMPROVEMENTS  Estimate:</p> <p>***Requested Information From Arc/Eng</p>	
9/24/2015	<p>Camp Shelby, MS - Forrest  COVERED STORAGE EQUIPMENT SHED MATES  Estimate:</p> <p>* F. L. Crane &amp; Sons, Inc.</p>	

9/24/2015	Itta Bena, MS - Leflore EXISTING PRESIDENT'S HOME RENOVATION MVSU Estimate: 70,000  Innovative Performance Construction Co.	
9/24/2015	Whitfield, MS - Rankin HAIL DAMAGE REPAIRS (EMER) (PKG E) MISSISSIPPI STATE HOSPITAL Estimate:  Accord Construction Inc.	
9/24/2015	Greenwood, MS - Leflore NEW ROOFS AND RELATED WORK LEFLORE COUNTY SCHOOLS  Estimate: 900,000-1,000,000  * Marchbanks Specialty Co., Inc.	
9/25/2015	Mantachie, MS - Itawamba 2015 NATURAL GAS SYSTEM EXTENSION Estimate: 600,000-750,000  Buz Plaxico Dozer Service Inc.	\$754,879
9/25/2015	Coahoma, MS - Coahoma 50,000 GPD WASTEWATER TREATMENT PLANT Estimate: 300,000-500,000  Mitchell Contracting Inc	\$462,300
9/25/2015	Columbus, MS - Lowndes FLOORING REPLACEMENT FOR PARKINSON HALL MUW Estimate:  <b>***Bids Were Rejected</b>	
9/25/2015	Mccomb, MS - Pike ST. LUKE HOME HEALTH & HOSPICE BUILDING RENOVATION Estimate: 1.1 million  ***Under Advisement  * Jay-Van Company	\$897,500
9/25/2015	Louisville, MS - Winston WINSTON PLYWOOD & VENEER - RTO REPAIRS REBID Estimate: Requested  ***Under Advisement	
9/25/2015	Louisville, MS - Winston WINSTON PLYWOOD & VENEER PLANT BUILD OUT Estimate:  ***Under Advisement	

9/29/2015 Raymond, MS - Hinds  
2015 ROOFING PROGRAM PHASE I HINDS COMMUNITY COLLEGE

Estimate: requested

\*\*\*Requested Information From Arc/Eng

9/29/2015 Jackson, MS - Hinds  
PARKING LOT TICKET DISPENSERS UMMC

Estimate: 500,000

\*\*\*Requested Information From Arc/Eng

9/29/2015 Bruce, MS - Calhoun  
WEYERHAEUSER ENTRANCE ROAD

Estimate: 350,000

\*\*\*Under Advisement



## Mississippi Chapter

5165 Old Brandon Road  
Pearl, Mississippi 39208

# Meeting Rooms and Banquet Space Available



**BOARD ROOM:** Our Board Room can accommodate 30+ with audio/visual equipment.

*\$250 for 1-4 hours and \$450 for 5-8 hours.*



**BANQUET ROOM:** Our large banquet room can be used for meetings or special events like weddings.

*\$350 for 1-4 hours and \$550 for 5-8 hours.*



The large class room can also be used for large meetings or training classes and has built in audio/visual equipment.

*\$350 for 1-4 hours and \$550 for 5-8 hours.*



For smaller meetings the large room can be divided into 2 classrooms that hold approximately 30 each.

*\$200 for 1-4 hours or \$350 for 5-8 hours.*

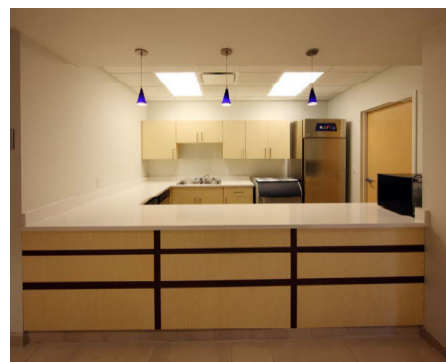

The kitchen area is equipped with 2 ovens, 2 dishwashers, ice machine, microwave and upright cooler.

*Available at no charge with any room rental.*

**For more information on renting one of our rooms, please contact  
Joyce Evans at 601.944.0421 or email [joyce@msabc.net](mailto:joyce@msabc.net)**





## Introducing

## ABC of Mississippi Multiple Employer 401(k) Plan

Now available to all ABC of Mississippi members!

By joining ABC of Mississippi Multiple Employer 401(k) Plan, you can provide an outstanding plan, save money, and spend less time administering it.

### Member benefits

- No annual audit
- Cost savings on the investments
- No individual Form 5500 reporting
- Minimal plan maintenance
- Flexible plan features, including safe harbor, Roth, and profit sharing
- Customizable 401(k) plan design options involving eligibility, matches, vesting schedules, and more

### How?

ABC of Mississippi Multiple Employer 401(k) Plan, from a government reporting standpoint, is treated like one large plan. The end result for you is a 401(k) plan with competitive investments, outstanding service, and someone else doing a majority of the plan maintenance legwork.

### Strength in numbers

With members in our association, we bring a large, powerful group to one unified plan. When you utilize ABC of Mississippi Multiple Employer 401(k) Plan, you have all the advantages and flexibility of a stand-alone plan sponsor, but avoid the expenses and administrative burden associated with sponsoring a single employer plan.



### Mississippi Chapter

### Let us handle the paperwork for you

By participating in ABC of Mississippi Multiple Employer 401(k) Plan, virtually all administrative tasks can be offloaded from you to Transamerica and the ABC of Mississippi.

Tasks that can be shifted may include:

- Administrative responsibilities
- Employee eligibility tracking
- Distribution processing
- Plan compliance
- Nondiscrimination testing
- Annual reporting
- Participant enrollment/education

The result is more time for you to focus on running your business.

### Evaluation process is as easy as...

- 1 Contacting Byron Bryant, CRPC  
Merrill Lynch  
Financial Advisor  
byron.bryant@ml.com  
601-607-7563
- 2 Providing the requested information  
for your evaluation
- 3 Scheduling a no-cost plan design  
evaluation meeting

*Transamerica Retirement Solutions is prohibited by law from providing tax or legal advice outside the company. The information contained in this flyer is intended solely to provide general summary information and is not intended to serve as legal or tax advice applicable to certain matters or situations. For legal or tax advice concerning your situation, please consult your attorney or professional tax advisor. Although care has been taken in preparing this material and presenting it accurately, Transamerica disclaims any express or implied warranty as to the accuracy of any material contained herein and any liability with respect to it.*

*Transamerica Retirement Solutions is not affiliated with ABC of Mississippi.*



Construction & Maintenance Daily Log from Safety Meeting Outlines

# Record Keeping Made Easy



**SPECIAL PRICING FOR MISSISSIPPI ABC MEMBERS**

## Why Keep Records?

A hard-bound legal document works in your favor in arbitration and litigation. Sometimes all it takes is a Daily Log entry to successfully defend against a lawsuit—or better yet, make the threat of a suit just go away. Getting good records today is the key to being ready for tomorrow. The Daily Log makes it quick and easy for your supervisors to get those notes and keep them safe.

**Only \$28.95  
per Log!**  
PLUS S&H\*



## Standard Edition Daily Log

The Standard Edition is a full 7" x 10" with plenty of room for details. The specially designed pages prompt supervisors to record key information each and every day. The pages are literally sewn into the book for security, durability, and credibility. The Standard Edition makes good record keeping quick, easy, and effective.

## Savings for ABC of Mississippi

ABC has arranged a special price for the Log. **\$28.95 per Log + S&H.\*** The Logs will be custom imprinted with the chapter logo. **This is a great member benefit brought to you by Mississippi ABC.**

\*S&H: \$6 per order + \$1.50 for each Log Book ordered  
Ex: S&H for 7 Log Books is \$6 + (7 x \$1.50) = \$16.50



Mississippi Chapter

**Order your log today! Contact Herb Ward at [herb@msabc.net](mailto:herb@msabc.net) to place your order.**

*All Daily Logs ordered through Mississippi ABC will be imprinted with the chapter logo.*

## What You Need to Record

Headings prompt you to summarize a complete record for the day including:

- Work performed
- Problems and delays
- Sub-contractor progress
- Special assignments
- Extra work authorizations
- Equipment rentals
- Weather conditions
- Safety meeting conducted
- Workforce numbers
- Equipment use
- Materials purchased

**SAFETY MEETING OUTLINES, INC.**

Helping save Lives, Time and Money for over 30 years



# Our Green Contractors

## Experienced

**FLCRANE  
& SONS, INC.**

**I V IVEY  
MECHANICAL**

  
**Craft Crosswell**

 **CAROTHERS  
CONSTRUCTION, INC.**

## Qualified

 **Aladdin  
CONSTRUCTION**

 **JESCO, Inc.  
Construction**

 **LARRY J. SUMRALL CONTRACTORS, INC.**

P.O. BOX 4190 • LAUREL, MISSISSIPPI 39441 • (601) 649-4490 • FAX 601-426-9622

 **WHITE CONSTRUCTION COMPANY**  
GENERAL CONTRACTING • CONSTRUCTION MANAGEMENT • DESIGN/BUILD

**JAY-VAN COMPANY**  
General Contractor  
"WHEN QUALITY COUNTS"



# TIME TO SORT THROUGH INSURANCE OPTIONS? NO WAY!

## Why don't ABC Members worry about managing their employee benefits? Because we do — every day.

Why choose employee benefits coverage that doesn't cover your needs? At ABC Merit Choice®, you'll find quality solutions for your traditional insurance needs—plus the knowledge, personal attention, and special ABC member perks you can't find anywhere else. We work with you as an extension of your staff, solving issues, answering HR questions, and saving you time, money, and peace of mind. It's this focus on a higher level of non-traditional service that makes ABC Merit Choice® your first choice.

	ABC Merit Choice®	Insurance Broker/Agent	P&C Insurance Agency	Insurance Carrier Direct
Exclusive to ABC Members	✓	No	No	No
Extension of Staff/HR Consultation	✓	?	?	?
Construction Industry & Benefits Specialists	✓	No	No	No
Construction industry research specific to ABC members	✓	No	No	No
Customized Prevailing Wage Plans - ABC Merit Choice® Dollar Bank	✓	No	No	No
Time savings	✓	?	?	?
Medical Insurance (HMO, PPO, POS)	✓	✓	✓	✓
Dental, Vision, Group Life Insurance Plans	✓	✓	✓	✓
Short-term/Long-term Disability	✓	✓	✓	✓
Virtual HR Assistant	✓	?	?	?
Employee Benefits Legislative Guides	✓	?	?	?

### We make it as easy as ABC

**A**sk us for more info and help. Call, fax or e-mail — whatever works best for you — we'll take care of the rest.

**B**e assured you're getting the best possible options and service. We've done the homework and we'll do the legwork on your behalf — because it's a service our members need and value, not another insurance sales pitch.

**C**ertainly you can relax and enjoy the rewards of membership.



**MERITCHOICE®**  
Insurance and benefits.  
Exclusively for ABC members.

**For more information, contact Laurie Williams at 800.441.2185 or [lswabc@att.net](mailto:lswabc@att.net), or visit [www.abc.org/meritchoice](http://www.abc.org/meritchoice)**

# Calhoun Fence, Inc.

**Phone: 601-932-4445 • Fax: 601-932-4479**

**Serving  
All of  
Mississippi**

**All types of fence for your commercial & industrial needs**

• **Security Fencing • Temporary Fencing • Recreational Fencing**

• **Access Control • Materials Sales**



**100 Old Hwy 49 South, Richland, MS**  
**www.calhounfenceinc.com**



*Insurance and Bonding  
Solutions for more  
than 75 years.*



P.O. Box 1490  
Jackson, MS 39215-1490  
601-960-8200  
www.fbbins.com

People you trust.  
Advice that works.

**Fisher Brown Bottrell**  
INSURANCE

Insurance Products are:  
Not FDIC Insured | Not Bank Guaranteed | Not Bank Deposits  
Not Guaranteed by Any Government Agency

Fisher Brown Bottrell Insurance, Inc. is a subsidiary of Trustmark National Bank.

# NAWIC



**NATIONAL ASSOCIATION OF WOMEN IN CONSTRUCTION**

Core Purpose: To enhance the success of women in the construction Industry  
Jackson, Mississippi – Chapter #28

Contacts: Pam Goodwin 601-206-7716 • Peggy Harthcock 601-954-9446

*Build Your Future with NAWIC*

# NES<sup>SM</sup> Rentals

**Your Aerial Professional**

- **Cranes** \* 24/7 Service
  - **Material Handling** \* Annual Equipment Inspections
  - **Boom Lifts** \* Strong Focus on Safety
  - **Scissor Lifts**
  - **Construction Equipment**
- To become part of the NES Rentals team, log on to our web site at [www.nesrentals.com](http://www.nesrentals.com). NES Rentals is an Equal Opportunity Employer*

**www.nesrentals.com**

Columbus, MS (888) 327-5438 ▪ Jackson, MS (800) 748-9154  
Gulfport, MS (228) 831-3947 ▪ Memphis, TN (800) 221-9061  
Tupelo, MS (800) 438-6832

## Direct SCAFFOLD SERVICES

*Taking you to the next level.*

Birmingham Jackson Memphis Nashville

1855 Old Whitfield Road  
Pearl, MS 39208

Office: (601) 420-4324  
Fax: (601) 420-4326

**Russell Humphries**

Cell: (601) 862-7311  
Email: [rhumphries@contractorsaccess.com](mailto:rhumphries@contractorsaccess.com)  
Web: [www.contractorsaccess.com](http://www.contractorsaccess.com)



**AD SPACE  
AVAILABLE**

**MABC STAFFED OFFICES & PLAN ROOMS:**

**Jackson Plan Room**  
5165 Old Brandon Road, Pearl, MS 39208  
800-805-7222 • (601) 944-0421 • Fax: (601) 944-0513

**Gulfport Plan Room**  
10450 Corporate Drive, Suite 2, Gulfport, MS 39503  
(228) 897-1711 • Fax: (228) 897-2711

**PLAN ROOMS HOSTED BY MABC MEMBERS:**

**Cleveland Plan Room c/o Robinson Electric**  
825 N. Chrisman, Cleveland, MS 38732  
(662) 843-3978 • Fax: (662) 843-6217

**Columbus Plan Room c/o American Glass Company**  
2208 Short Main St., Columbus, MS 39701  
(662) 327-4874 • Fax: (662) 326-7318

**Hattiesburg Plan Room c/o Smith Painting & Contracting**  
652 West 4th St., Hattiesburg, MS 39401  
(601) 883-8157 • Fax: (601) 844-3508

**Tupelo Plan Room c/o Tull Brothers**  
104 Airport Road, Tupelo, MS 38801  
(662) 407-0888 • Fax: (662) 407-0884



**Dated Material, Prompt delivery requested**

**Mississippi Associated Builders and Contractors, Inc.**  
Publication Editor: **Lena McGuffin**



**HEIDEN & GARLAND, INC.**

Insurance & Bonds

*John Heiden                      Doug Garland*  
*Garland Brent                  Graham Fairly*  
*Victor Smith*  
**Since 1945**

548 Keyway Drive, Flowood, MS 39232  
601-932-5700    1-800-382-8595    www.heidengarland.com



Upchurch Plumbing, Inc. is a full service mechanical/plumbing contractor that has been in business for over 40 years. With offices in Greenwood, Mississippi, Jackson Mississippi and Gulfport, Mississippi we serve the South-Eastern United States.

With over 300 dedicated employees our company is one of the largest mechanical contractors in Mississippi and combined with our excellent payment and performance bonding capacity we are continually expanding our market and service areas.

Upchurch Plumbing, Inc. provides complete plumbing, mechanical and service work from renovation through new construction as well as design-build and design-assist services. Upchurch Plumbing, Inc. has built it's reputation on quality work and on-time delivery.

Our staff and management are committed to providing the highest quality work possible. Service is not only a slogan, it is our way of conducting business. Call us at (662) 453-6860.

2606 Baldwin R, Greenwood, MS  
(662) 453-6860 Fax: (662) 453-6201  
email: mike@upchurchplumbing.com



**Stewart Sneed Hewes**  
**BancorpSouth**  
Insurance

*Insurance and Bonds Since 1905*

**Stewart Sneed Hewes**  
P. O. Box 250  
Gulfport, MS 39502  
(228) 863-5362

**The Insurance Center**  
213 Porter Avenue  
Biloxi, MS 39530  
(228) 374-2000

**Stewart Sneed Hewes**  
228 Broadway Drive  
Hattiesburg, MS 39401  
(601) 544-8703

**Stewart Sneed Hewes**  
P. O. Box 817  
Pascagoula, MS 39568  
(228) 474-3211

**Stewart Sneed Hewes**  
P.O. Box 1503  
Tupelo, MS 38802-1503  
(662) 678-8340

**Stewart Sneed Hewes**  
2616 Lakeward Drive  
Jackson, MS 39216  
(601) 366-3436

**THE CONSTRUCTION INDUSTRY SOURCE FOR SURETY BONDING, WORKERS' COMPENSATION AND CONTRACTOR'S INSURANCE.**