

Parts Manual

Current Products

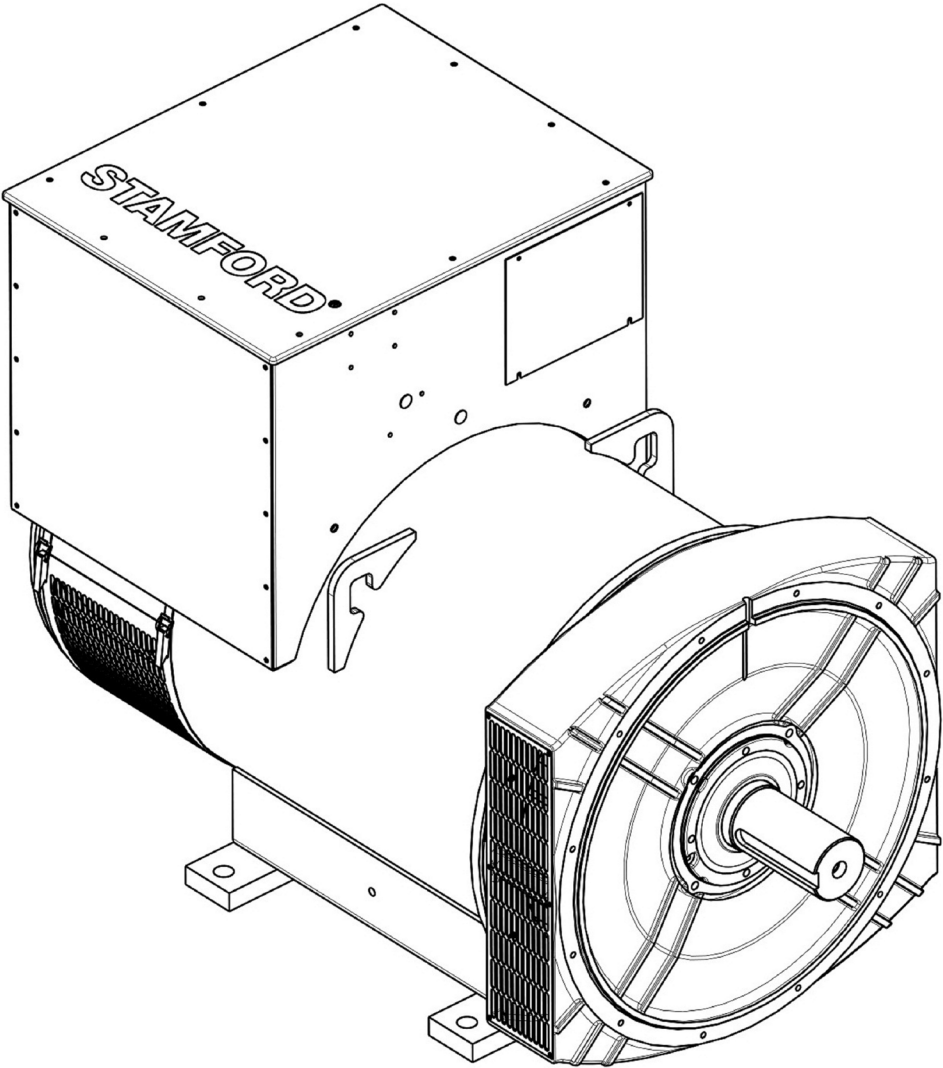

Table of Contents

Description	Page
About This Manual	3
Quick Serve Online (QSOL)	4
Model Identification	5
Abbreviations	6
Planned Maintenance Kits	7
P0 – 1 Bearing	8
P0 – 2 Bearing	12
P1 – 1 Bearing	16
P1 – 2 Bearing	20
S0L1 – 1 Bearing	24
S0L2 – 1 Bearing	28
S1L2 – 1 Bearing	32
UCD22–27 1 Bearing (4 Pole)	36
UCI224 – 1 Bearing	40
UCI224C to G – 2 Bearing (4 Pole)	44
UCI274C to H 1 Bearing	48
UCI274C to H 2 Bearing (4 Pole)	52
HC434C to F – 1 Bearing	56
HC434C to F – 2 Bearing	60
S4C to F – 1 Bearing	64
S4C to F – 2 Bearing	68
S4G – 1 Bearing (Dedicated)	72
HC534C to F – 1 Bearing Ser 3 & 4	76
HC534C to F – 2 Bearing Ser 3 & 4	80
S5 C to F – 1 Bearing (Dedicated)	84
S5 G/H – 1 Bearing (Dedicated)	88
S5 C to F – 1 Bearing	92
S5 C to F – 2 Bearing	96
HC634G to K – 1 Bearing (Ser 3)	100
HC634G to K – 2 Bearing (Ser 3)	104
S6 C to H – 1 Bearing (Dedicated)	108
S6 C to H – 2 Bearing (Dedicated)	112
P7 A to G – 1 Bearing	116
P7 A to G – 2 Bearing	120
S7 – 1 Bearing	124
S7 – 2 Bearing	128
P80 – 1 Bearing	132
P80 – 2 Bearing	134
ACCESSORIES	137

This page is Intentionlly blank.

About This Manual

This manual applies to Cummins Generator Technologies Alternators. Each part illustrated is identified by a reference number corresponding to the list of part numbers in the accompanying table.

Alternator parts that have been modified or added by Cummins are identified in this manual. Contact your nearest authorized distributor for assistance in ordering replacement parts. All other replacement parts must be ordered from the alternator manufacturer by referring to the item nameplate and supplying all available information.

Alternator Model	Alternator Model
P0	S4
P1	HC534
S0L1	S5
S0L2	HC634
S1L2	S6
UCD22-27	P7
UCI224	S7
UC127	P80
HC434	

Alternator Parts:

Replacement parts not identified in this manual can be ordered by contacting your nearest dealer, to find your nearest dealer please go to:

www.stamford-avk.com

For any technical enquiries please contact
Cummins Generator Technologies Ltd
+44(0)1780 484732

email to: emea.service@cummins.com

For legacy products the manual is available on www.stamford-avk.com

Quick Serve Online (QSOL)

Documentation pertaining to the alternator are available on QuickServe Online.

QuickServe Online: <https://quickserve.cummins.com/info/index.html>

The information contained within this manual is based on information available at the time of going to print. In line with Cummins Generator Technologies policy of continuous development and improvement, information may change at any time without notice. Obtain the most up to date version available on QuickServe Online or contact your authorized distributor for assistance.

If further information is required, contact your authorized distributor.

Model Identification

This manual covers alternator models produced under the Cummins Generator Technologies brand names. To avoid errors or delay in filling your parts order, always state the MODEL and SERIAL NUMBER from the Alternator nameplate.

The alternator serial number is located on a data tag on the alternator.

STAMFORD®

SERIAL NUMBER		DUTY	
FRAME / CORE		EXCITATION VOLTAGE	
BASE/(PEAK) RATING kVA		EXCITATION CURRENT	
BASE/(PEAK) RATING kW		INSULATION CLASS	
AMPERES BR		AMBIENT TEMPERATURE	
(TL)		TEMPERATURE RISE	
FREQUENCY		THERMAL CLASSIFICATION	
RPM		ENCLOSURE	
VOLTAGE		STATOR WINDING	
PHASE		STATOR CONNECTION	
PF			
(BASE CONTINUOUS RATING kVA BR @ 125/40C)			
BS 5000, Part 3 IEC 60034-1 ISO 8528-3			

For reference document your alternator information in the space below.

Alternator Model Number: _____

Abbreviations

Some of the following abbreviations may be used throughout this Parts Manual:

AVR	Automatic Voltage Regulator
EBS	Excitation Boost System
DE	Drive End
NDE	Non-Drive End
PMG	Permanent Magnet Generator
QMSN	Quote Manufacturer Serial Number
SAE	Society of Automotive Engineers
c/w	Complete with
fwd/rev	Forward & reverse
a/f	Air filter

Planned Maintenance Kits

For the 30,000 hour service interval / 5 years maintenance, we recommend replacing several components in order to optimise the alternator’s performance. These components are contained in the kits detailed below, for each alternator type. Kit’s contain bearings, bearing assembly components, where necessary and rectifier service kits.

New Kit Description (Bearing Type)	New Kit Number	Qty per Machine
S1/P0/P1 – 1 BRG 30,000HR SER KIT	A051C107	1
P0/P1 – 2 BRG 30,000HR SER KIT	A051C115	1
S0 – 1 BRG 30,000HR SER KIT	A054N489	1
UC22 – 1 BRG 30,000HR SER KIT	A051C212	1
UC22 – 2 BRG 30,000HR SER KIT	A051C216	1
HC4/S4 – 1 BRG 30,000HR SER KIT	A051C225	1
HC4/S4 – 2 BRG 30,000HR SER KIT	A051C230	1
HC5 / S5 / S5L1D Bearing 30,000HR SER KIT (Sealed)	A051C232	1
HC5 / S5 2 BRG 30,000HR SER KIT (Sealed)	A051C234	1
HC5 / S5 1 BRG 30,000HR SER KIT (Regreaseable)	A051Z125	1
HC5 / S5 2 BRG 30,000HR SER KIT (Regreaseable)	A051Z131	1
HC6 / S6 / S6L1D G–H Core 1 BRG 30,000HR SER KIT (Sealed)	A051C237	1
HC6 / S6 / S6L1D G–H Core 2 BRG 30,000HR SER KIT (Sealed)	A051C243	1
S6L1D 2 BRG C–F Core 30,000HR SER KIT (Sealed)	A059R029	1
HC6 / S6 – 1 BRG 30,000HR SER KIT (Regreaseable)	A051Z133	1
HC6 / S6 – 2 BRG 30,000HR SER KIT (Regreaseable)	A051Z137	1
P7 / S7 1 BRG 30,000HR SER KIT (Sealed)	A051Z145	1
P7 / S7 BRG 30,000HR SER KIT (Regreaseable)	A051C251	1
P7 A–E core / S7 C–F core 2 BRG 30,000HR SER KIT A?E (Regreaseable)	A051C255	1
P7 F–G core / S7 G–J core 2 BRG 30,000HR SER KIT F?G (Regreaseable)	A051C257	1
P80 – 1 BRG 30,000HR SER KIT	A051C282	1
P80 – 2 BRG 30,000HR SER KIT RST	A051C285	1
P80 – 2 BRG 30,000HR SER KIT XYZ	A051C291	1

P0 - 1 Bearing

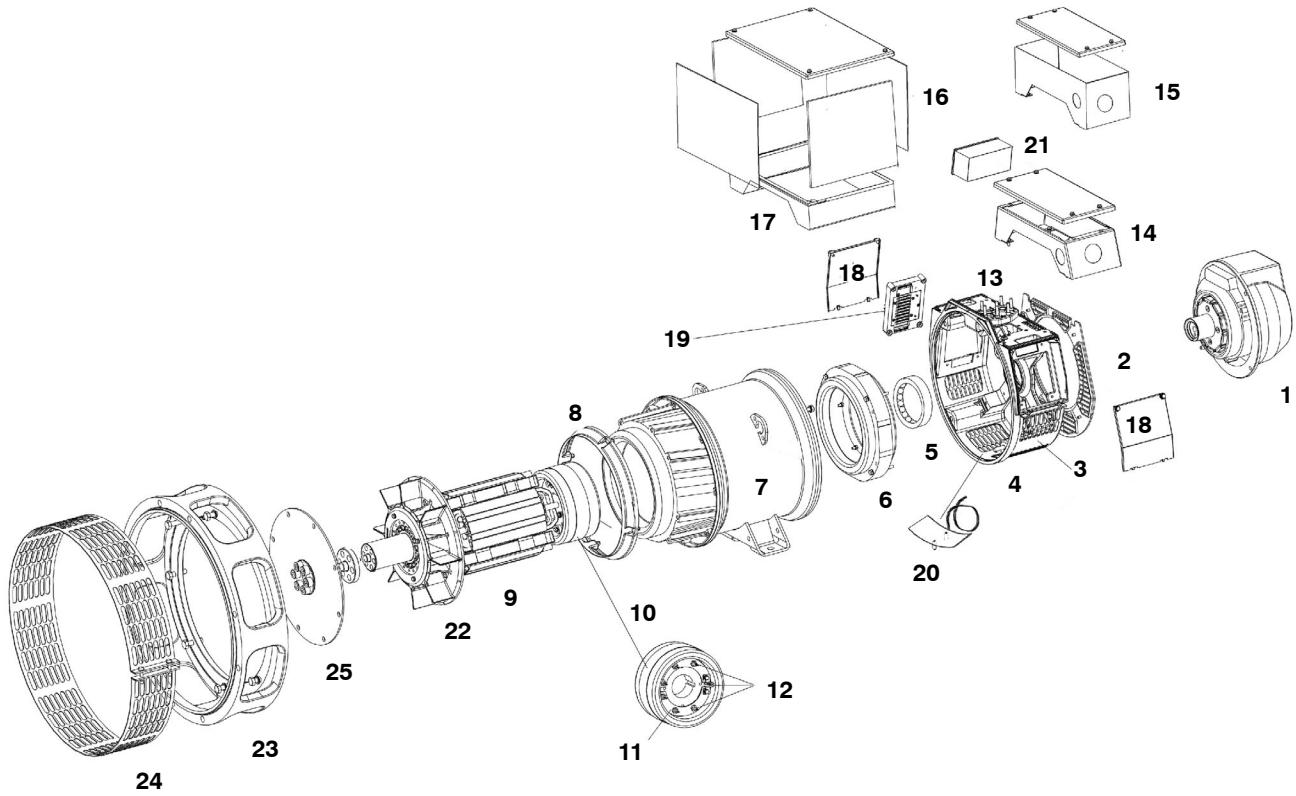

P0 – 1 Bearing

Item	Part No.	Description	Qty
1	45-1210	EBS Unit (4 Pole)	1
	E000-14831	EBS Module Only for 45-1210 & 45-1212	1
	45-1212	EBS Unit (2 Pole)	1
	45-1211	EBS Unit (Cummins PCC 1302 – 4 Pole)	1
	E000-14851	EBS Module Only for 45-1211 & 45-1213	1
	45-1213	EBS Unit (Cummins PCC 1302 – 2 Pole)	1
2	191-10061	NDE Cover for use with EBS	1
	191-10045	NDE Cover for use without EBS (Not Shown)	1
3	190-10018	NDE Endbracket Bottom Cover	1
4	190-10025	NDE Endbracket	1
5	45-0866	Bearing Kit	1
6	190-1038	Exciter Stator 20mm (D, E & F)	1
	190-1039	Exciter Stator 25mm (G & H)	1
	A052F554	Exciter Stator 20mm Severe Environmental	1
	A052F650	Exciter Stator 25mm Severe Environmental	1
7	QMSN	Stator Frame Assembly	1
8	191-10091	Air Flow Baffle	1
9	QMSN	Rotor Shaft Assembly	1
10	190-1040	Exciter Rotor 20mm (D, E & F)	1
	190-1041	Exciter Rotor 25mm (G & H)	1
11	45-0427	Rotating Rectifier Assembly	1
12	RSK-1101	Diode Fwd/Rev & Varistor Kit	1
13	191-10057	Terminal, Board	1
14	45-1165	Standard Terminal Box Kit (D)	1
15	45-1206	Tall Terminal Box Kit	1
16	45-1166	Large Terminal Box Kit	1
17	45-1175	Terminal Box Plinth (Included in Item 16)	1
18	190-10027	AVR Cover	2
19	E000-14808/1P	AVR AS480 UL Approved Only Supplied	1
20	45-1161	Heater Kit 230V	1
	A040G608	Heater Kit 230V to Include Terminal Box for Retrofit	1
	45-1162	Heater Kit 115V	1
	A040G612	Heater Kit 115V to Include Terminal Box for Retrofit	1
	45-1163	Heater Kit 24V	1
	A040G614	Heater Kit 24V to Include Terminal Box for Retrofit	1
	45-1164	Heater Kit 12V	1
	A040G618	Heater Kit 12V to Include Terminal Box for Retrofit	1
21	45-1205	Heater Terminal Box for Retrofit Not Included in Heater Kits (Item 20)	1
22	191-10042	Fan	1
23	45-1190	Adapter Kit SAE 2	1

P0 – 1 Bearing (Continued)

Item	Part No.	Description	Qty
	45-1191	Adapter Kit SAE 3	1
	45-1192	Adapter Kit SAE 4 (D,E,F,G)	1
	45-1197	Adapter Kit SAE 4 (Spacer 28.5)	1
	45-1193	Adapter Kit SAE 5	1
	45-1195	Adapter Kit SAE 5 (Spacer 26 Wide Lister Alpha)	1
	45-1196	Adapter Kit SAE 5 (Spacer 51.5 Wide Lister Alpha)	1
	45-1194	Adapter Kit SAE 6	1
	45-1198	Adapter Kit (AIFO)	1
	45-1199	Adapter Kit (GM)	1
24	See Item 19	Adapter Screen Included in Kit	1
25	45-1170	Coupling Kit SAE 6.5 (3mm)	1
	45-1181	Coupling Kit SAE 6.5 (3mm) (For SAE6 Adaptor)	1
	45-1183	Coupling Kit SAE 6.5 (Dished Disc) AN13.3	1
	45-1185	Coupling Kit SAE 6.5 (Dished Disc) AN30.2	1
	45-1171	Coupling Kit SAE 7.5	1
	45-1209	Coupling Kit SAE 7.5 (3mm) (Special for D Core)	1
	45-1204	Coupling Kit SAE 7.5 (Kubota) (1.2mm)	1
	45-1184	Coupling Kit SAE 7.5 (Dished Disc) AN13.3	1
	45-1186	Coupling Kit SAE 7.5 (Dished Disc) AN30.2	1
	45-1188	Coupling Kit (GM Adapter Up to G)	1
	45-1172	Coupling Kit SAE 8 (3mm)	1
	45-1173	Coupling Kit SAE 10 (3mm)	1
	45-1174	Coupling Kit SAE 11.5 (3mm)	1
	45-1180	Coupling Kit Lister/Alpha (Use with 45-1195 Only)	1

This page is Intentionally blank.

P0 – 2 Bearing

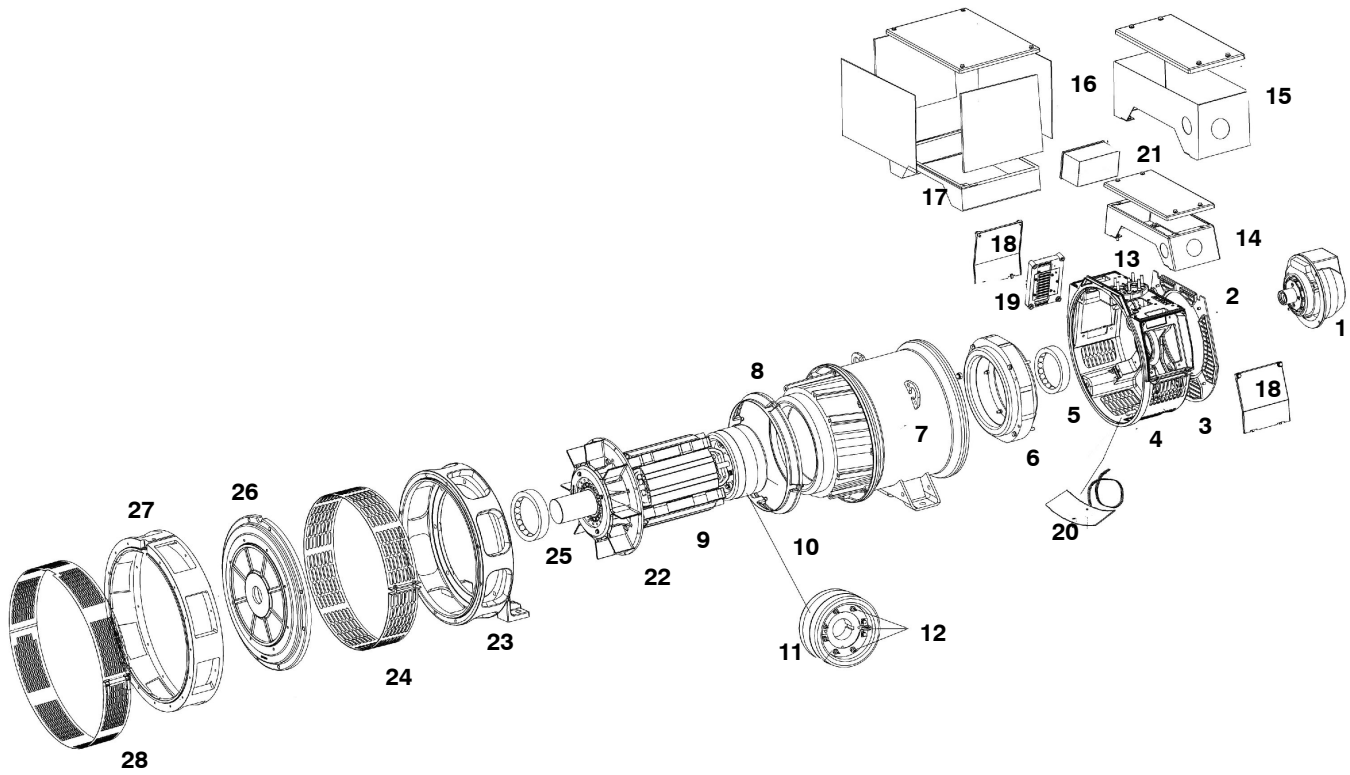

P0 – 2 Bearing

Item	Part No.	Description	Qty
1	45-1210	EBS Unit (4 Pole)	1
	E000-14831	EBS Module Only for 45-1210 & 45-1212	1
	45-1212	EBS Unit (2 Pole)	1
	45-1211	EBS Unit (Cummins PCC 1302 – 4 Pole)	1
	E000-14851	EBS Module Only for 45-1211 & 45-1213	1
	45-1213	EBS Unit (Cummins PCC 1302 – 2 Pole)	1
2	191-10061	NDE Cover for Use With EBS	1
	191-10045	NDE Cover for Use Without EBS (Not Shown)	1
3	190-10018	NDE Endbracket Bottom Cover	1
4	190-10025	NDE Endbracket	1
5	45-0866	Bearing Kit	1
6	190-1038	Exciter Stator 20mm (D, E & F)	1
	190-1039	Exciter Stator 25mm (G & H)	1
	A052F554	Exciter Stator 20mm Severe Environmental	1
	A052F650	Exciter Stator 25mm Severe Environmental	1
7	QMSN	Stator Frame Assembly	1
8	191-10091	Air Flow Baffle	1
9	QMSN	Rotor Shaft Assembly	1
10	190-1040	Exciter Rotor 20mm (D, E & F)	1
	190-1041	Exciter Rotor 25mm (G & H)	1
11	45-0427	Rotating Rectifier Assembly	1
12	RSK-1101	Diode Fwd/Rev & Varistor Kit	1
13	191-10057	Terminal, Board	1
14	45-1165	Standard Terminal Box Kit (D)	1
15	45-1206	Tall Terminal Box Kit	1
16	45-1166	Large Terminal Box Kit	1
17	45-1175	Terminal Box Plinth (Included in Item 16)	1
18	190-10027	AVR Cover	2
19	E000-14808/1P	AVR AS480 UL Approved Only Supplied	1
20	45-1161	Heater Kit 230V	1
	A040G608	Heater Kit 230V to Include Terminal Box for Retrofit	1
	45-1162	Heater Kit 115V	1
	A040G612	Heater Kit 115V to Include Terminal Box for Retrofit	1
	45-1163	Heater Kit 24V	1
	A040G614	Heater Kit 24V to Include Terminal Box for Retrofit	1
	45-1164	Heater Kit 12V	1
	A040G618	Heater Kit 12V to Include Terminal Box for Retrofit	1

P0 – 2 Bearing (Continued)

Item	Part No.	Description	Qty
21	45-1205	Heater Terminal Box for Retrofit Not Included in Heater Kits (Item 20)	1
22	191-10042	Fan	1
23	190-10043	DE Bracket	1
24	190-10016	DE Screen	1
25	45-0363	DE Bearing Kit	1
26	190-10044	DE Endplate	1
27	45-1200	Adapter Kit SAE 2	1
	45-1201	Adapter Kit SAE 3	1
	45-1202	Adapter Kit SAE 4	1
	45-1203	Adapter Kit SAE 5	1
28	See Item 27	Adaptor screen included in kit	1

This page is Intentionally blank.

P1 - 1 Bearing

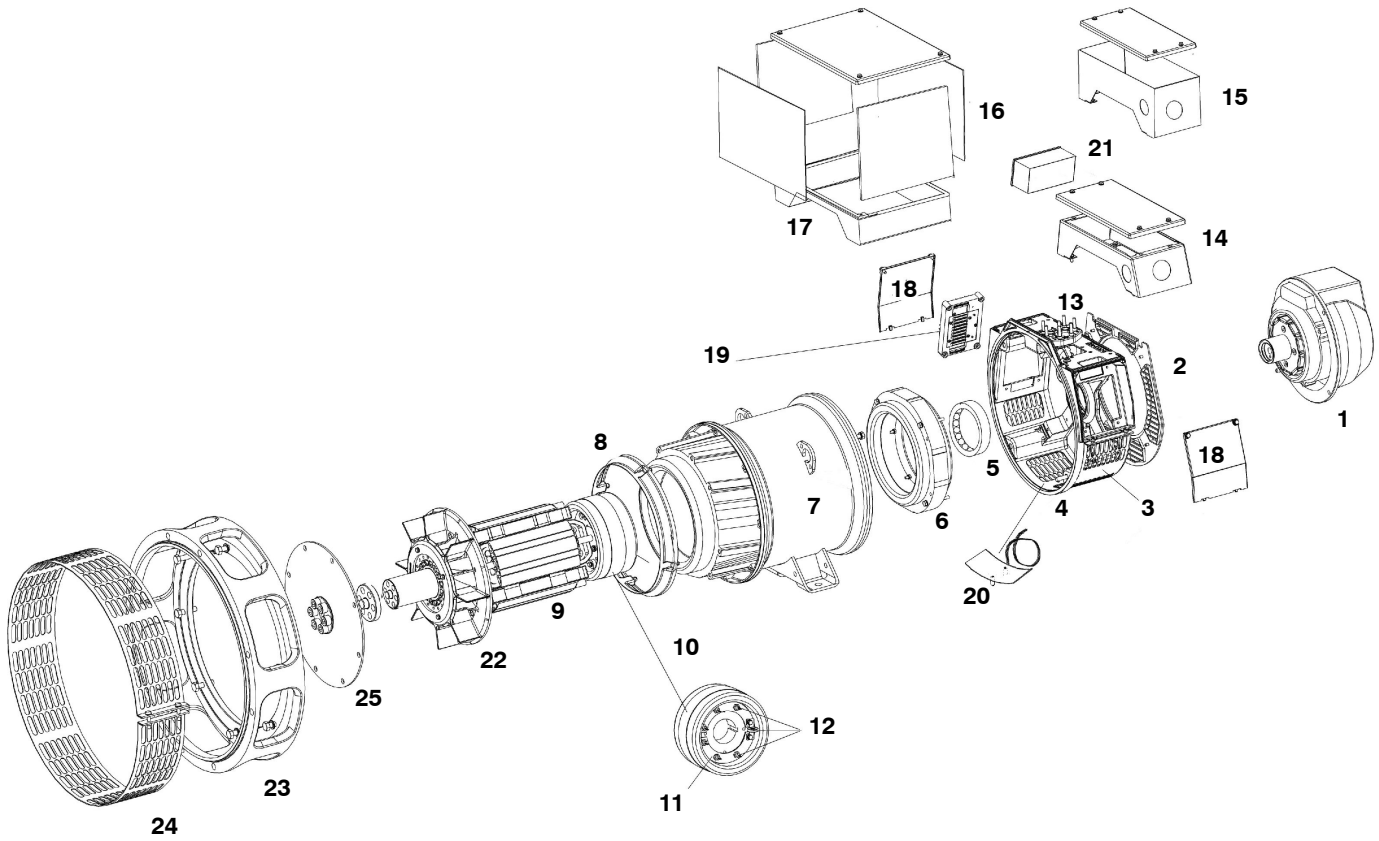

P1 – 1 Bearing

Item	Part No.	Description	Qty
1	45-1210	EBS Unit (4 Pole)	1
	E000-14831	EBS Module Only for 45-1210 & 45-1212	1
	45-1212	EBS Unit (2 Pole)	1
	45-1211	EBS Unit (Cummins PCC 1302 – 4 Pole)	1
	E000-14851	EBS Module Only for 45-1211 & 45-1213	1
	45-1213	EBS Unit (Cummins PCC 1302 – 2 Pole)	1
2	191-10061	NDE Cover for use with EBS	1
	191-10045	NDE Cover for use without EBS (Not Shown)	1
3	190-10018	NDE Endbracket Bottom Cover (D)	1
	190-10035	NDE Endbracket Bottom Cover (E – K)	1
4	190-10025	NDE Endbracket (D)	1
	191-10055	NDE Endbracket (E – K)	1
5	45-0866	Bearing Kit	1
6	190-1039	Exciter stator 25mm (D)	1
	191-1067	Exciter stator 30mm (E)	1
	191-1068	Exciter stator 34mm (F – G)	1
	191-1069	Exciter stator 38mm (H – K)	1
	A052F650	Exciter stator 25mm (D) Severe Environmental	1
	A052F652	Exciter stator 30mm (E) Severe Environmental	1
	A052F660	Exciter stator 34mm (F – G) Severe Environmental	1
7	QMSN	Stator Frame Assembly	1
	191-10091	Air Flow Baffle	1
9	QMSN	Rotor Shaft Assembly	1
10	190-1041	Exciter Rotor 25mm (G & H)	1
	191-1072	Exciter Rotor 30mm (E)	1
	191-1063	Exciter Rotor 34mm (F – G)	1
	191-1064	Exciter Rotor 38mm(H – K)	1
11	45-0427	Rotating Rectifier Assembly	1
12	RSK-1101	Diode Fwd/Rev & Varistor Kit	1
13	191-10057	Terminal, Board	1
14	45-1165	Standard Terminal Box Kit (D)	1
	45-1168	Standard Terminal Box Kit (E – K)	1
	45-1169	Standard Terminal Box Kit CPG Set (E-K)	1
15	45-1206	Tall Terminal Box Kit	1
16	45-1166	Large Terminal Box Kit (D) C/W plinth	1
	45-1167	Large Terminal Box Kit (E – K) C/W Plinth	1
17	45-1175	Terminal Box Plinth (D)	1
	45-1176	Terminal Box Plinth (E – K)	1
18	190-10027	AVR Cover (D)	2

P1 – 1 Bearing (Continued)

Item	Part No.	Description	Qty
	191-10056	AVR Cover (E – K)	2
19	E000-14808/1P	AVR AS480 UL Approved Only Supplied	1
20	45-1161	Heater Kit 230V	1
	A040G608	Heater Kit 230V to Include Terminal Box for Retrofit	1
	45-1162	Heater Kit 115V	1
	A040G612	Heater Kit 115V to Include Terminal Box for Retrofit	1
	45-1163	Heater Kit 24V	1
	A040G614	Heater Kit 24V to Include Terminal Box for Retrofit	1
	45-1164	Heater Kit 12V	1
	A040G618	Heater Kit 12V to Include Terminal Box for Retrofit	1
21	45-1205	Heater Terminal Box for Retrofit Not Included in Heater Kits (Item 20)	1
22	191-10042	Fan 290 mm (D-G)	1
	191-10059	Fan 344 mm (H – K)	1
23	45-1190	Adapter Kit SAE 2	1
	45-1191	Adapter Kit SAE 3	1
	45-1192	Adapter Kit SAE 4 (D,E,F,G)	1
	45-1197	Adapter Kit SAE 4 (Spacer 28.5)	1
	45-1193	Adapter Kit SAE 5	1
	45-1195	Adapter Kit SAE 5 (Spacer 26 Wide Lister Alpha)	1
	45-1196	Adapter Kit SAE 5 (Spacer 51.5 Wide Lister Alpha)	1
	45-1194	Adapter Kit SAE 6	1
	45-1198	Adapter Kit (AIFO)	1
	45-1199	Adapter Kit (GM)	1
24	See Item 23	Adapter Screen Included in Kit	1
25	45-1170	Coupling Kit SAE 6.5 (3mm)	1
	45-1181	Coupling Kit SAE 6.5 (3mm) (For SAE6 Adaptor)	1
	45-1183	Coupling Kit SAE 6.5 (Dished Disc) AN13.3	1
	45-1185	Coupling Kit SAE 6.5 (Dished Disc) AN30.2	1
	45-1171	Coupling Kit SAE 7.5	1
	45-1209	Coupling Kit SAE 7.5 (3mm) (Special for D Core)	1
	45-1204	Coupling Kit SAE 7.5 (Kubota) (1.2mm)	1
	45-1184	Coupling Kit SAE 7.5 (Dished Disc) AN13.3	1
	45-1186	Coupling Kit SAE 7.5 (Dished Disc) AN30.2	1
	45-1188	Coupling Kit (GM Adapter Up to G)	1
	45-1172	Coupling Kit SAE 8 (3mm)	1
	45-1173	Coupling Kit SAE 10 (3mm)	1
	45-1174	Coupling Kit SAE 11.5 (3mm)	1
	45-1180	Coupling Kit Lister/Alpha (Use with 45-1195 Only)	1

This page is Intentionally blank.

P1 – 2 Bearing

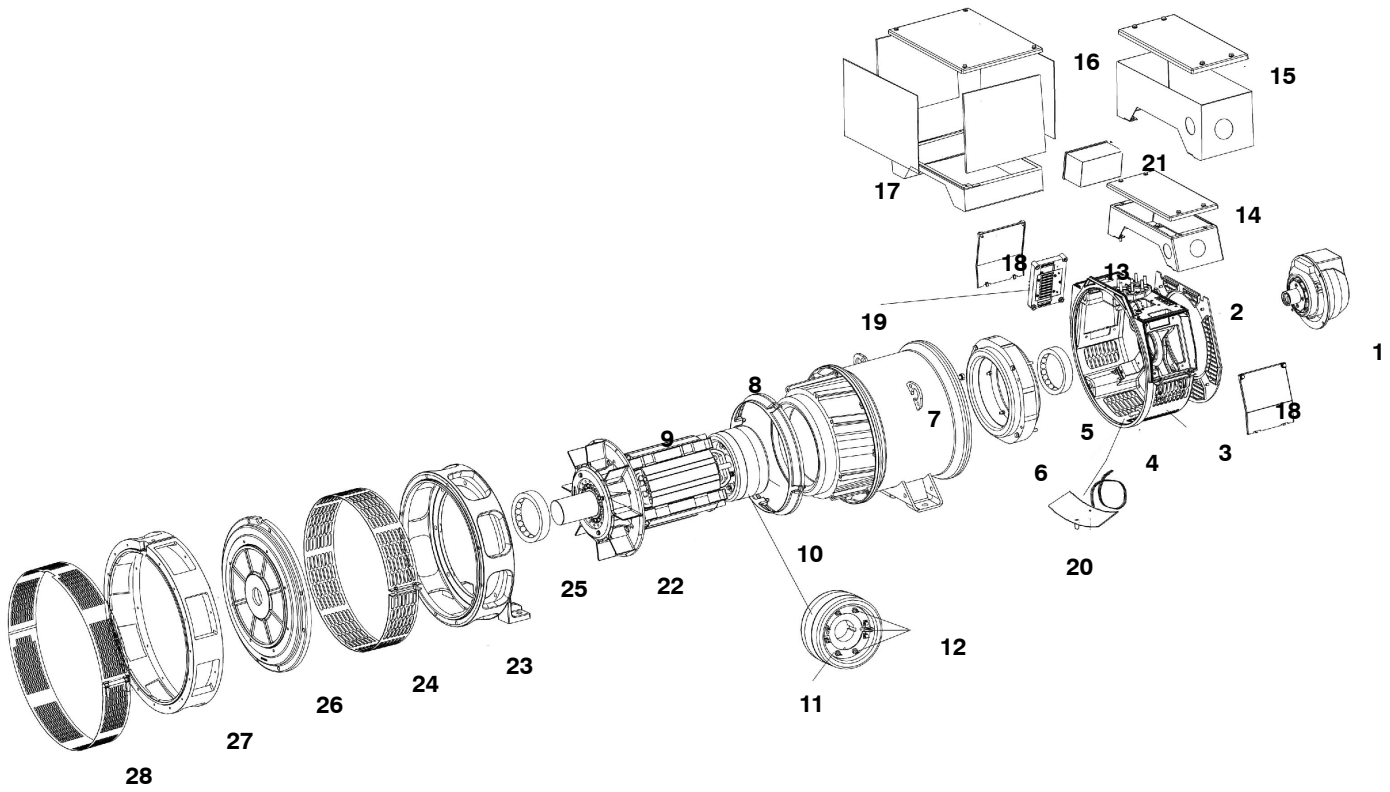

P1 – 2 Bearing

Item	Part No.	Description	Qty
1	45-1210	EBS Unit (4 Pole)	1
	E000-14831	EBS Module Only for 45-1210 & 45-1212	1
	45-1212	EBS Unit (2 Pole)	1
	45-1211	EBS Unit (Cummins PCC 1302 – 4 Pole)	1
	E000-14851	EBS Module Only for 45-1211 & 45-1213	1
	45-1213	EBS Unit (Cummins PCC 1302 – 2 Pole)	1
2	191-10061	NDE Cover for use with EBS	1
	191-10045	NDE Cover for use without EBS (Not Shown)	1
3	190-10018	NDE Endbracket Bottom Cover (D)	1
	190-10035	NDE Endbracket Bottom Cover (F-K)	1
4	190-10025	NDE Endbracket (D)	1
	191-10055	NDE Endbracket (E-K)	1
5	45-0866	Bearing Kit	1
6	191-1067	Exciter Stator 30mm (E)	1
	190-1039	Exciter Stator 25mm (D)	1
	191-1068	Exciter Stator 34mm (F-G)	1
	191-1069	Exciter Stator 38mm (H-K)	1
	A052F650	Exciter Stator 25mm (D) Severe Environmental	1
	A052F652	Exciter Stator 30mm (E) Severe Environmental	1
	A052F660	Exciter Stator 34mm (F – G) Severe Environmental	1
A052F805	Exciter Stator 38mm (H – K) Severe Environmental	1	
7	QMSN	Stator Frame Assembly	1
8	191-10091	Air Flow Baffle	1
9	QMSN	Rotor Shaft Assembly	1
10	190-1041	Exciter Rotor 25mm D core	1
	191-1072	Exciter Rotor 30mm E core	1
	191-1063	Exciter Rotor 34mm F & G core	1
	191-1064	Exciter Rotor 38mm H-K core	1
11	45-0427	Rotating Rectifier Assembly	1
12	RSK-1101	Diode Fwd/Rev & Varistor Kit	1
13	191-10057	Terminal, Board	1
14	45-1165	Standard Terminal Box Kit (D)	1
	45-1168	Standard Terminal Box Kit (E-K)	1
	45-1169	Standard Terminal Box CPG set (E-K)	1
15	45-1206	Tall Terminal Box Kit	1
16	45-1166	Large Terminal Box Kit (D) C/W plinth	1
	45-1167	Large Terminal Box Kit (E-K) C/W plinth	1
17	45-1175	Terminal Box Plinth (D)	1
	45-1176	Terminal Box Plinth (E-K)	1

P1 – 2 Bearing (Continued)

Item	Part No.	Description	Qty
18	190-10027	AVR Cover (D)	2
	191-10056	AVR Cover (E-K)	2
19	E000-14808/1P	AVR AS480 UL Approved Only Supplied	1
20	45-1161	Heater Kit 230V	1
	A040G608	Heater Kit 230V to Include Terminal Box for Retrofit	1
	45-1162	Heater Kit 115V	1
	A040G612	Heater Kit 115V to Include Terminal Box for Retrofit	1
	A040G614	Heater Kit 24V to Include Terminal Box for Retrofit	1
	45-1163	Heater Kit 24V	1
	45-1164	Heater Kit 12V	1
	A040G618	Heater Kit 12V to Include Terminal Box for Retrofit	1
21	45-1205	Heater Terminal Box for Retrofit Not Included in Heater Kits (Item 20)	1
22	191-10042	Fan 290 mm (D-G)	1
	191-10059	Fan 290 mm (H-K)	1
23	191-10119	DE Bracket	1
24	191-10029	DE Bracket screen	1
25	45-0363	DE Bearing kit	1
26	191-10029	DE Endplate (D-G)	1
27	45-1200	Adapter Kit SAE 2	1
	45-1201	Adapter Kit SAE 3	1
	45-1202	Adapter Kit SAE 4	1
	45-1203	Adapter Kit SAE 5	1
28	See Item 27	Adapter Screen Included in Kit	1

This page is Intentionally blank.

S0L1 – 1 Bearing

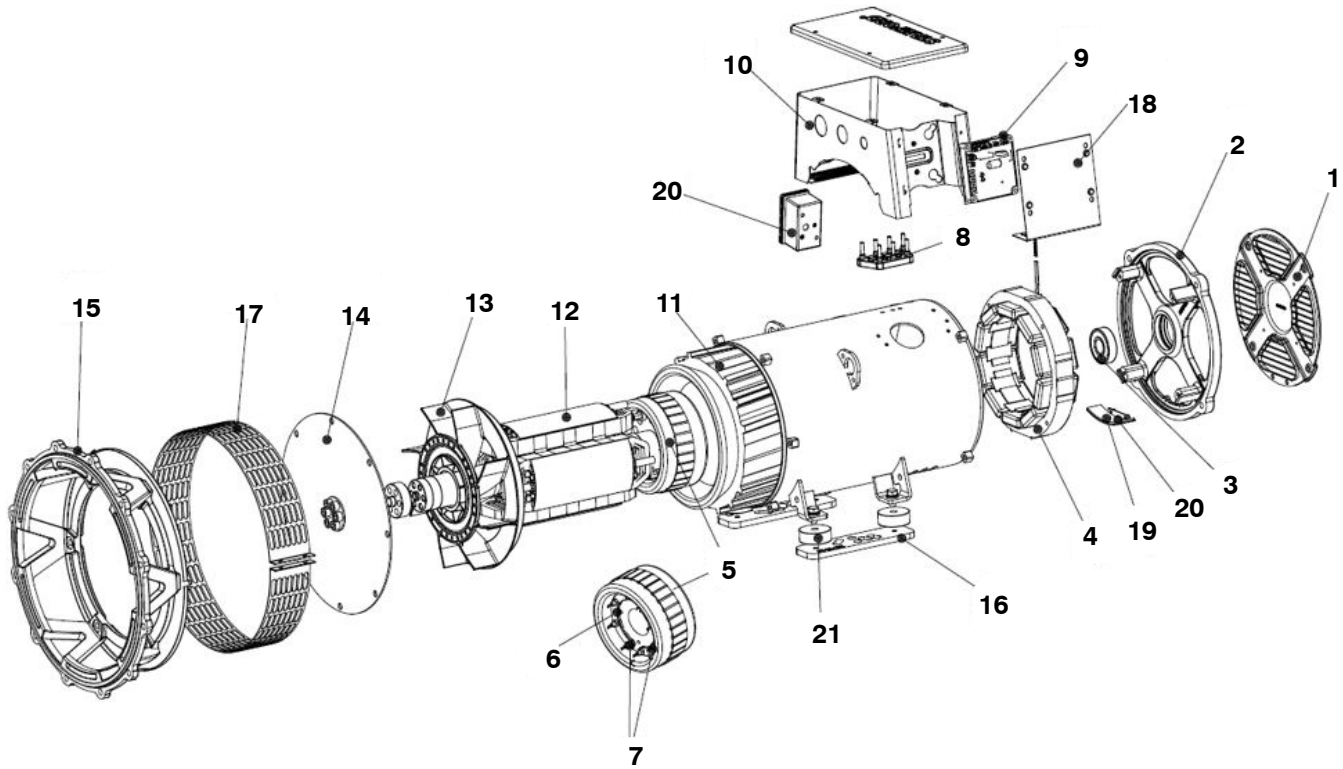

S0L1 – 1 Bearing

Item	Part No.	Description	Qty
1	A052E628	Cover, End	1
2	A051P115	Brkt, End, F0, NDE	1
3	A054H811	Kit, Brg, F1, NDE, S0L2, 1B	1
4*	A052J112	Str, Exc, 30.0	1
4#	A052J113	Str, Exc, 35.0	1
5*	A052J677	Rtr, Exc, 30.0	1
5#	A052J678	Rtr, Exc, 35.0	1
6	A051C308	Rectfr, Rot, F0	1
7	A054H820	Kit, Diode Repair, F1	1
8*	A054H831	Kit, Term, F1, Term Brd Conver	1
9	A059F437	Kit, Regn Ctrl Mdl, AS540	1
10	A052X170	Term Encl, F0, IP23	
11	QMSN	Wound Main Stator with Frame Assembly	1
12	QMSN	Wound Main Rotor with Complete Assembly	1
13	A052F581	Fan, F0, 1, CTRF250	1
14	A053E721	Coupling Kit, F0, SAE6.5, 1B	1
	A052W678	Coupling Kit, F0, SAE7.5, 1B	1
	A052W626	Coupling Kit, F0, SAE10, 1B	1
	A052W676	Coupling Kit, F0, SAE11.5, 1B	1
15	A053E622	Adapter Kit, F0, SAE3, 1B	1
	A052V920	Adapter Kit, F0, SAE4, 1B	1
	A053E624	Adapter Kit, F0, SAE5, 1B	1
16*	A052X624	Foot Kit, F0, Bolt-On, 132.0C/H	1
17*	A054L239	Kit, Adpt Sprs, F0 SAE3 1B, IP23	1
17#	A054L242	Kit, Adpt Sprs, F0 SAE4 1B, IP23	1
17**	A054L246	Kit, Adpt Sprs, F0 SAE5 1B, IP23	1
18	A052F476	Panel, Term Encl, F0, SD, IP23	1
19	A053L646	Htr, Cart, 25.0W, 12VAC, 0VDC	1
	A053L668	Htr, Cart, 25.0W, 24VAC, 0VDC	1
	A053P092	Htr, Cart, 25.0W, 115VAC, 0VDC	1
	A053P101	Htr, Cart, 25.0W, 230VAC, 0VDC	1
20	A054K278	Kit, Htr, F0, 12V	1
	A054K280	Kit, Htr, F0, 24V	1
	A054K282	Kit, Htr, F0, 115V	1
	A054K284	Kit, Htr, F0, 230V	1
21*	A051L180	Spacer, BK, 0.0	4
		Continued...	

S0L1 – 1 Bearing (Continued)

Item	Part No.	Description	Qty
		NOTES:	
		4* Exciter Stator 30 MM (D,H,J)	
		4# Exciter Stator 35 MM (L,P,S)	
		5* Exciter Stator 30 MM (D,H,J)	
		5# Exciter Rotor 35 MM (L,P,S)	
		8* Terminal Board Kit (1 and 3 Phase)	
		16* Generator Base Plate (Foot Plates Only) Kit	
		17* DE Screen SAE 3	
		17# DE Screen SAE 4	
		17** DE Screen SAE 5	
		21* 28 mm Height Spacer Block	

This page is Intentionally blank.

S0L2 – 1 Bearing

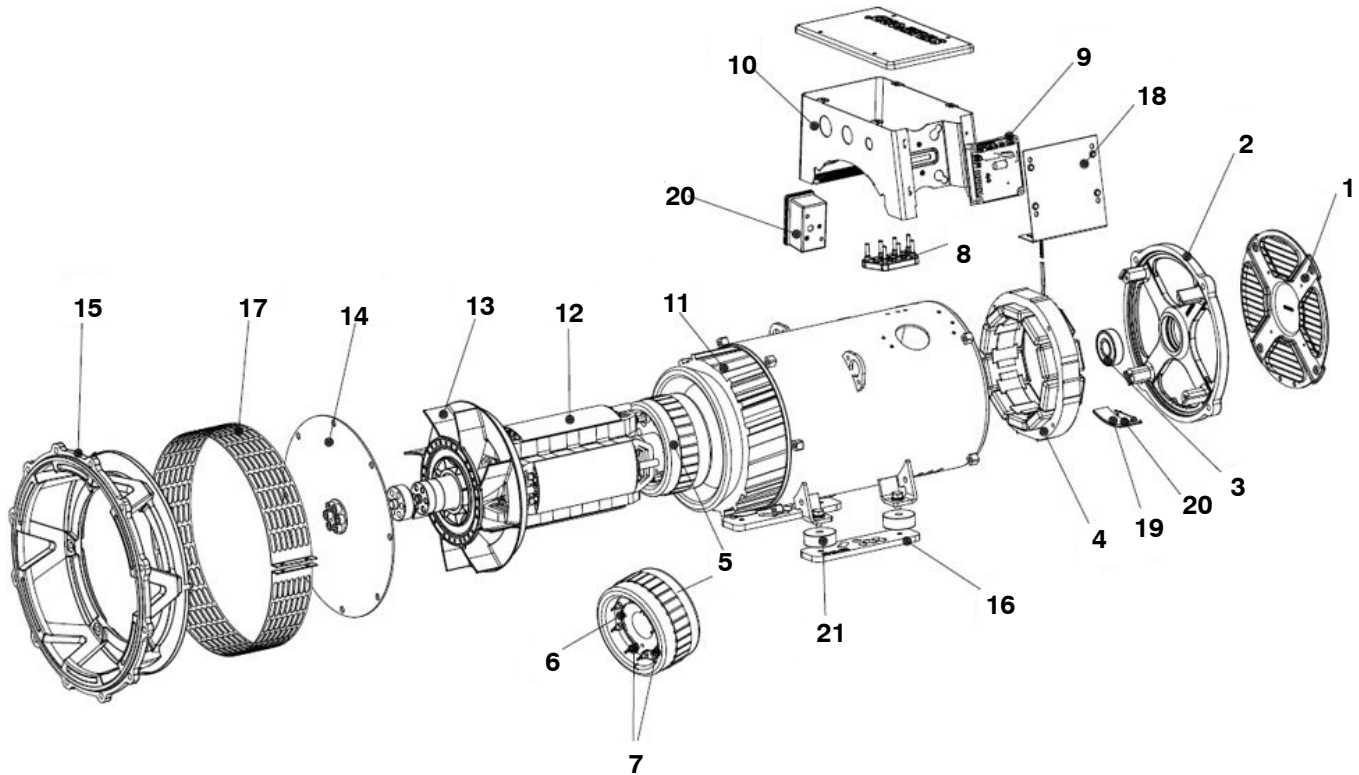

S0L2 – 1 Bearing

Item	Part No.	Description	Qty
1	A052E626	Cover, End	1
2	A051P111	Brkt, End, F1, NDE	1
3	A054H811	Kit, Brg, F1, NDE, S0L2, 1B	1
4*	A051G465	Str, Exc, 25.0, Epoxy Tapd	1
4#	A051G467	Str, Exc, 30.0, Epoxy Tapd	1
4**	A051L225	Str, Exc, 34.0, Epoxy Tapd	1
5*	190-1041	P0 Wnd Ex Rtr 25MM	1
5#	191-1072	P1 Wnd Ex Rtr 30MM	1
5**	191-1063	P1 Wnd Ex Rtr 34MM	1
6	A054H816	Kit, Rot Rectfr, F1	1
7	A054H820	Kit, Diode Repair, F1	1
8*	A054H831	Kit, Term, F1, Term Brd Conver	1
9	A059F437	Kit, Regn Ctrl Mdl, AS540	1
10	A052X183	Term Encl, F1, IP23	
11	QMSN	Wound Main Stator with Frame Assembly	1
12	QMSN	Wound Main Rotor with Complete Assembly	1
13	A052F473	Fan, F1, 1, CTRF295	1
14	A053F397	Coupling Kit, F1, SAE6.5, 1B	1
	A053F395	Coupling Kit, F1, SAE7.5, 1B	1
	A052W684	Coupling Kit, F1, SAE10, 1B	1
	A052W607*	Coupling Kit, F1, SAE11.5, 1B	1
	A054G545#	Coupling Kit, F1, SAE11.5, 1B	1
15	A052V905	Adapter Kit, F1, SAE3, 1B	1
	A053F381	Adapter Kit, F1, SAE4, 1B	1
	A053F383	Adapter Kit, F1, SAE5, 1B	1
16*	A052X629	Foot Kit, F1, Bolt-On, 160.0C/H	1
17*	A054H863	Kit, Adpt Sprs, F1 SAE3 1B, IP23	1
17#	A054H889	Kit, Adpt Sprs, F1 SAE4 1B, IP23	1
17**	A054H900	Kit, Adpt Sprs, F1 SAE5 0B, IP23	1
18	A052H908	Panel, Term Encl, F1, SD, IP23	1
19	A053L670	Htr, Cart, 45.0W, 12VAC, 0VDC	1
	A053L675	Htr, Cart, 45.0W, 24VAC, 0VDC	1
	A053L677	Htr, Cart, 45.0W, 115VAC, 0VDC	1
	A053L678	Htr, Cart, 45.0W, 230VAC, 0VDC	1
20	A054K286	Kit, Htr, F1, 12V	1
	A054K288	Kit, Htr, F1, 24V	1
	A054K290	Kit, Htr, F1, 115V	1
	A054K292	Kit, Htr, F1, 230V	1
21*	A051L176	Spacer, BK, Steel S275-Black, 0.	4
		Continued...	

S0L2 – 1 Bearing (Continued)

Item	Part No.	Description	Qty
		NOTES:	
		4* Exciter Stator 25 MM (F,G,K)	
		4# Exciter Stator 30 MM (M)	
		4** Exciter Stator 34 MM (P,U)	
		5* Exciter Rotor 25 MM (F,G,K)	
		5# Exciter Rotor 30 MM (M)	
		5** Exciter Rotor 34 MM (P,U)	
		8* Terminal Board Kit (1 and 3 Phase)	
		14* Coupling Kit SAE 11.5 (3 MM x 1 CD)	
		14# Coupling Kit SAE 11.5 (1.2 MM x 4 CD)	
		16* Generator Base Plate (Foot Plates Only) Kit	
		17* DE Screen SAE 3	
		17# DE Screen SAE 4	
		17** DE Screen SAE 5	
		21* 20 mm Height Spacer Block	

This page is Intentionally blank.

S1L2 – 1 Bearing

Item	Part No.	Description	Qty
1	A052E494	Cover, End	1
2	A051P107	Brkt, End, F1, NDE	1
3	45-0866	P0 Bearing Kit P0	1
4*	A051L226	Str, Exc, 38.0	1
4#	A051L227	Str, Exc, 45.0	1
4**	A053F533	Str, Exc, 55.0	1
5*	191-1064	P1 Wnd Ex Rtr 38 MM	
5#	A051L228	Rtr, Exc, 45.0	1
5**	A053F505	Rtr, Exc, 55.0	1
6	45-0427	BC ROT'G Rectifier Spares Kit	1
7	RSK-1101	BC1 Rectifier Service Kit	1
8*	A054X535	Kit, Term, F1, Term Brd Conver	1
9	A059F437	Kit, Regn Ctrl Mdl, AS540	1
10	A052X197	Term Encl, F1, IP23	
11	QMSN	Wound Main Stator with Frame Assembly	1
12	QMSN	Wound Main Rotor with Complete Assembly	1
13	A057R342	Fan, F0, 1, CTRF350	1
14	A052W687*	Coupling Kit, F1, SAE10, 1B	1
	A053G584**	Coupling Kit, F1, SAE10, 1B	1
	A052W630#	Coupling Kit, F1, SAE11.5, 1B	1
	A053G582##	Coupling Kit, F1, SAE11.5, 1B	1
	A059B967	Coupling Kit, F1, SAE7.5, 1B (1.2X4)	1
15	A052T358	Adapter Kit, F1, SAE3, 1B	1
	A053F333	Adapter Kit, F1, SAE4, 1B	1
16*	A052X631	Foot Kit, F1, Bolt-On, 180.0C/H	1
17*	A054X974	Kit, Adpt Sprs, F1 SAE3 1B, IP23	1
18	A052J157	Panel, Term Encl, F1, SD, IP23	1
19	A056F851	Htr, Cart, 80.0W, 12VAC, 0VDC	1
	A056F858	Htr, Cart, 80.0W, 24VAC, 0VDC	1
	A056F859	Htr, Cart, 80.0W, 115VAC, 0VDC	1
	A056F860	Htr, Cart, 80.0W, 230VAC, 0VDC	1
20	A054K294	Kit, Htr, F1, 12V	1
	A054K297	Kit, Htr, F1, 24V	1
	A054K299	Kit, Htr, F1, 115V	1
	A054K301	Kit, Htr, F1, 230V	1
21*	A051L177	Spacer, BK, 0.0	4
21**	A051L176	Spacer, BK, Steel S275-Black, 0.	4
		Continued...	

S1L2 – 1 Bearing (Continued)

Item	Part No.	Description	Qty
		NOTES:	
		4* Exciter Stator 38 MM (J,K,G,H)	
		4# Exciter Stator 45 MM (N,R)	
		4** Exciter Stator 55 MM (Y)	
		5* Exciter Rotor 38 MM (J,K,G,L)	
		5# Exciter Rotor 45 MM (N,R)	
		5** Exciter Rotor 55 MM (Y)	
		8* Terminal Board Kit (1 and 3 Phase)	
		14* Coupling Kit SAE 10 (1.2 MM x 4 CD)	
		14** Coupling Kit SAE 10 (1.5 MM x 3 CD)	
		14# Coupling Kit SAE 11.5 (1.2 MM x 4 CD)	
		14## Coupling Kit SAE 11.5 (1.5 MM x 3 CD)	
		16* Generator Base Plate (Foot Plates Only) Kit	
		17* DE Screen SAE 3, SAE 4	
		21* 45 mm Height Spacer Block	
		21** 20 mm Height Spacer Block	

This page is Intentionally blank.

UCD22-27 1 Bearing (4 Pole)

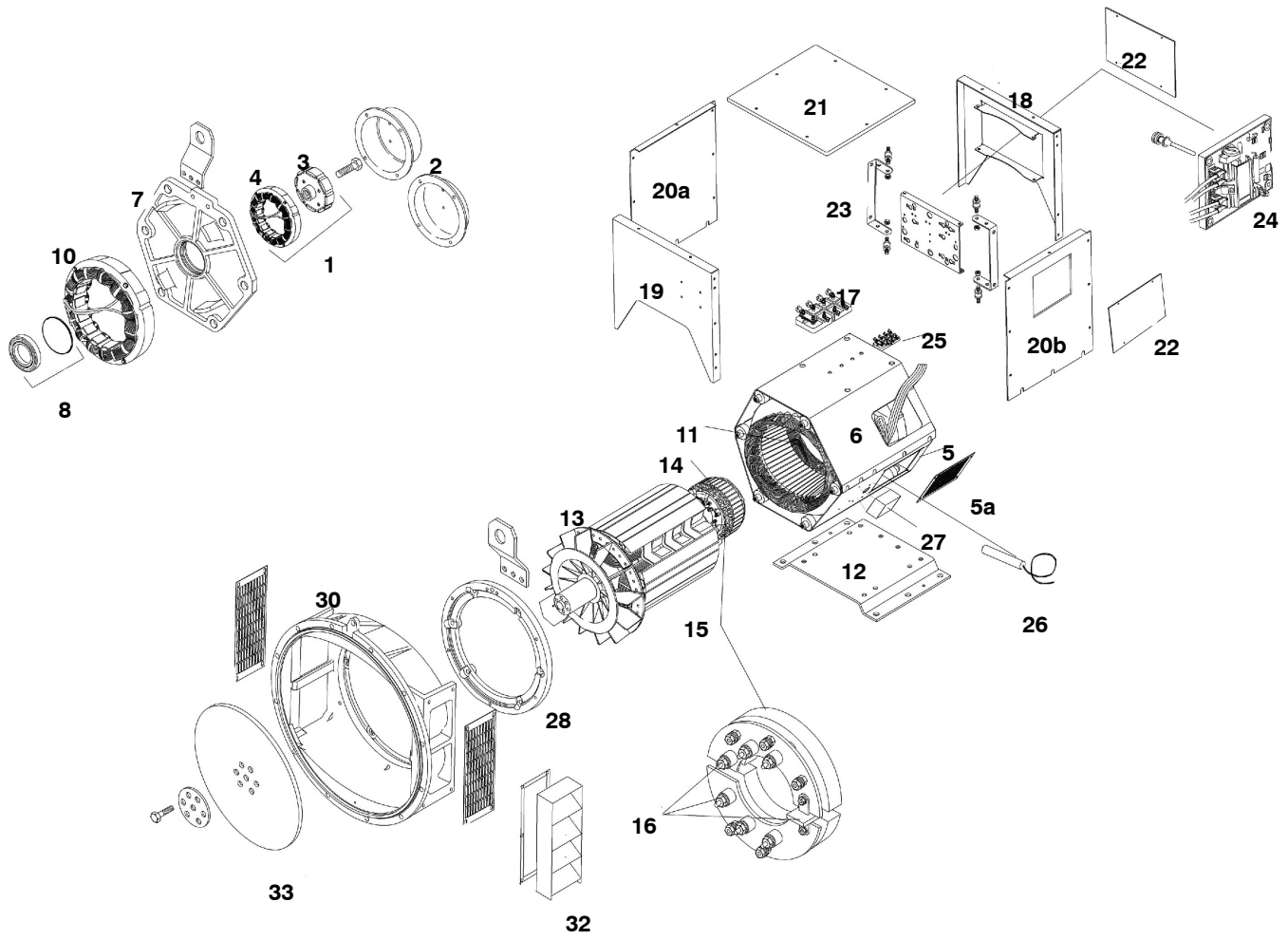

UCD22–27 1 Bearing (4 Pole)

Item	Part No.	Description	Qty
1	45–0075A	Complete PMG upfit kit	1
2	450–14360	PMG Cover (Cover included in above kit)	1
	450–14450	NON PMG Cover	1
3	45–1080	Current PMG Rotor/Stator Repair Kit	1
4	45–1080	Current PMG Rotor/Stator Repair Kit	1
5	330–10386	Main stator bottom cover C–D	1
	330–10387	Main stator bottom cover E–F	1
	330–10388	Main stator bottom cover G	1
	330–10389	Main stator bottom cover H	1
5a	330–10020	Air inlet cover	2
	330–10099	Air inlet cover (Airfilter)	2
6	330–10381	Main stator top cover C–D	1
	330–10382	Main stator top cover E–F	1
	330–10383	Main stator top cover G	1
	330–10384	Main stator top cover H	1
7	330–10002	NDE Bracket	1
	330–10258	NDE Bracket (for use with brg rtd's)	
8	45–0868	NDE Bearing Kit	1
10	230–1495	Exciter stator C & D (30mm)	1
	230–1497	Exciter stator E F & G (40mm)	1
	A052B581	Exciter stator C & D (30mm) Severe Environmental	1
	A052B588	Exciter stator E F & G (40mm) Severe Environmental	1
11	QMSN	Main stator bar assy	1
12	330–10137	Foot	1
13	QMSN	Main rotor assy	2
14	210–1037	Exciter rotor C – D 40mm	1
	310–1028	Exciter rotor E – G 60mm	1
15	45–0428	Rotating rectifier assy	1
16	RSK–2001	Diode Fwd/Rev & Varistor Kit	1
17	450–15617	Main terminal board 8 Pin	1
	230–10624	Main terminal board 7 Pin	1
18	330–10622	Terminal box end panel NDE (Plain) & ENC500	1
	330–10602	Terminal box end panel NDE (Access) & ENC500	1
	330–10634	Terminal box end panel NDE (Plain) (Low profile)	1
19	330–10601	Terminal box end panel DE (Plain) & ENC500	1
	330–10630	Terminal box end panel DE (Access)	1
	330–10634	Terminal box end panel DE (Plain) (LOW PROFILE)	1

UCD22–27 1 Bearing (4 Pole) (Continued)

Item	Part No.	Description	Qty
20a	330-10603	Terminal box side panel (Left hand) (Plain) & ENC500	1
	330-10617	Terminal box side panel (Left hand) (Access) & ENC500	1
	330-10605	Terminal box side panel (Left hand) (Airfilter) & ENC500	1
	330-10600	Terminal box side panel (Left hand) (Low profile)	1
	330-10613	Terminal box side panel (Vent) (Plain) (Left hand) & ENC500 J-K Core only	1
	330-10620	Terminal box side panel (Vent) (Aperture) (Left hand) & ENC500 J-K Core only	1
	330-10611	Terminal box side panel (Vent) (Glandplate) (Left hand) & ENC500 J-K Core only	1
20b	330-10609	Terminal box side panel (Right hand) (Plain) & ENC500	
	330-10615	Terminal box side panel (Right hand) (Airfilter) & ENC500	1
	330-10606	Terminal box side panel (Right hand) (Airfilter) (Aperture) & ENC500	1
	330-10636	Terminal box side panel (Right hand) (Aperture) (Low profile)	1
	330-10614	Terminal box side panel (Vent) (Plain) (Right hand) & ENC500 J-K Core only	1
	330-10612	Terminal box side panel (Vent) (Aperture) (Right hand) & ENC500 J-K Core only	1
	21	330-10069	Terminal box lid
22	450-14310	AVR Cover plate to (28/11/04)	1
	410-10536	AVR Cover plate from (28/11/04)	1
23	45-0742	AVR Mounting brackeT	1
24	E000-23412/1P	AVR MX341 (Standard Series 3	1
	E000-23408/1P	AVR MX341 UL	1
	E000-23212/1P	AVR MX321 (Series 3)	1
	E000-23215/1P	AVR MX321 UL	1
	E000-24403/1P	AVR AS440 (Standard Series 4)	1
	E000-24408/1P	AVR AS440 UL Approved	1
	E000-24602/1P	AVR SX460 (Standard Series 6)	1
	E000-24608/1P	AVR SX460 UL Approved	1
	E000-24210/1P	AVR SX421	1
25	450-15489	6 Way Terminal block	2
26	45-0118	Heater 110–125 Volt	1
	A053N107	Heater 110–125 Volt UL Cert	1
	A040G630	Heater Kit 110–125 V to incl term box for retro	1
	A053X265	Heater Kit 110–125 V to incl term box for retro UL Cert	1
	45-0117	Heater 220–260 Volt	1
	A053N108	Heater 220–260 Volt UL Cert	1
	A040G622	Heater Kit 220–260 V to incl term box for retro	1
	A053X267	Heater Kit 220–260 V to incl term box for retro UL Cert	1

UCD22–27 1 Bearing (4 Pole) (Continued)

27	45-0024	Terminal box for heaters	1
28	230-10001	DE Adaptor ring	1
30	45-0850	UCD22 Adaptor Kit SAE 3	1
	45-0851	UCD27 Adaptor Kit SAE 2	1
	45-0852	UCD27 Adaptor Kit SAE 1	1
32	45-0807	UCD22 DE Louvre	1
	45-0855	UCD27 DE Louvre	1
33	45-0839	UCD 22 Coupling Kit SAE 10	1
	45-0840	UCD 22 Coupling Kit SAE 11.5	1
	45-0768	UCD 27 Coupling Kit SAE 11.5	1
	45-0766	UCD 27 Coupling Kit SAE 14	1
		<p>NOTE: If the first position of the alternator serial number is M, the replacements for the rotor and stator are no longer available. Please contact the factory Technical Support for more information.</p>	

UCI224 – 1 Bearing

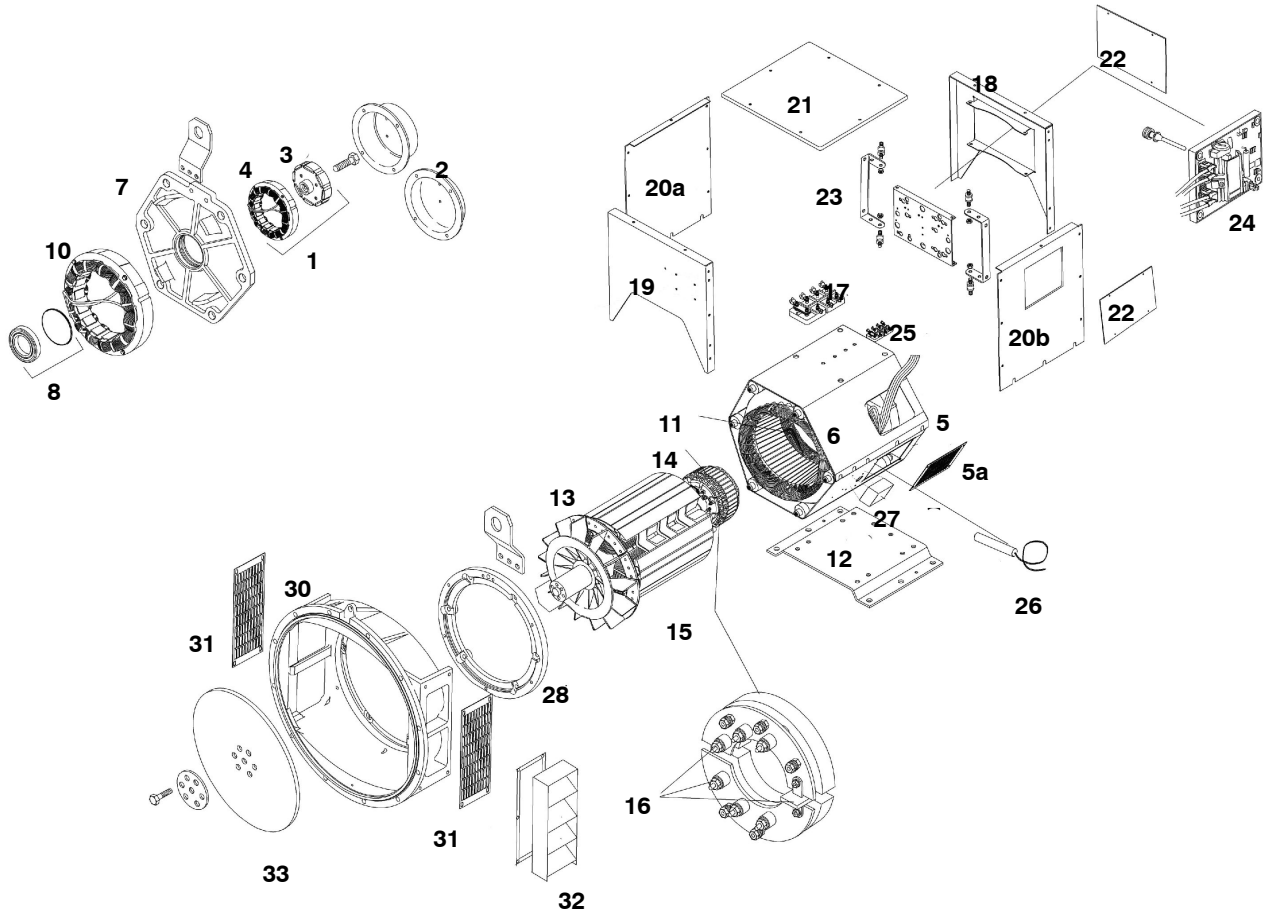

UCI224 – 1 Bearing

Item	Part No.	Description	Qty
1	45-0075A	Complete PMG upfit kit	1
2	450-14360	PMG Cover (Cover included in above kit)	1
	450-14450	NON PMG Cover	1
3	45-1080	Current PMG rotor/stator repair kit	1
4	45-1080	Current PMG rotor/stator repair kit	1
5	230-10340	Main stator bottom cover C-D	1
	230-10341	Main stator bottom cover E-F	1
	230-10342	Main stator bottom cover G	1
5a	230-10054	Air inlet cover	2
6	230-10336	Main stator top cover C-D	1
	230-10337	Main stator top cover E-F	1
	230-10338	Main stator top cover G	1
7	230-10002	NDE Bracket	1
8	45-0867	NDE Bearing kit	1
10	230-1495	Exciter stator C & D 30mm	1
	230-1497	Exciter stator E F & G 40mm	1
	A052B581	Exciter stator C & D 30mm Severe Environmental	1
	A052B588	Exciter stator E F & G 40mm Severe Environmental	1
11	QMSN	Main stator bar assy	1
12	230-10270	Foot	1
13	QMSN	Main rotor assy	2
14	210-1036	Exciter rotor C – D 30mm	1
	210-1037	Exciter rotor E – G 40mm	1
15	45-0428	Rotating rectifier assy	1
16	RSK-2001	Diode fwd/rev & varistor kit	1
17	450-15617	Main Terminal Board 8 Pin	1
	230-10624	Main Terminal Board 7 Pin	1
18	230-10566	Terminal box end panel NDE (access)	1
	230-10587	Terminal box end panel NDE (plain)	1
	230-10571	Terminal box end panel NDE (plain) low/profile	1
19	230-10565	Terminal box end panel DE (plain)	1
	230-10599	Terminal box end panel DE (access)	1
	A041H349	Terminal box end panel DE (plain) low/profile	1
20a	230-10567	Terminal box side panel (left hand)	1
	230-10573	Terminal box side panel (access)	1
	230-10574	Terminal box side panel lh (plain) low profile	1
20b	230-10575	Terminal box side panel (right hand)	2
	230-10568	Terminal box side panel (access)	1
	230-10583	Terminal box side panel rh (plain) low profile	1
	230-10580	Terminal box side panel (rh series 5 trans)	1
	230-10627	Terminal box side panel (access no pfc)	1

UCI224 – 1 Bearing (Continued)

Item	Part No.	Description	Qty
21	230-10069	Terminal box lid	1
22	450-14310	AVR Cover plate to (28/11/04)	
	410-10536	AVR Cover plate from (28/11/04)	
23	45-0742	AVR Mounting bracket	1
24	E000-23412/1P	AVR MX341 (Standard Series 3)	1
	E000-23408/1P	AVR MX341 UL	1
	E000-23212/1P	AVR MX321 (Series 3)	1
	E000-23215/1P	AVR MX321 UL	1
	E000-24403/1P	AVR AS440 (Standard Series 4)	1
	E000-24408/1P	AVR AS440 UL Approved	1
	E000-24602/1P	AVR SX460 (Standard Series 6)	1
	E000-24608/1P	AVR SX460 UL Approved	1
	E000-24210/1P	AVR SX421	1
	A062Y338	AVR MX322	1
25	450-15489	6 Way Terminal block	2
26	45-0118	Heater 110-125 volt	1
	A053N107	Heater 110-125 volt UL Cert	1
	A040G630	Heater Kit 110-125 v to incl term box for retro	1
	A053X265	Heater Kit 110-125 v to incl term box for retro UL Cert	1
	45-0117	Heater 220-260 volt	1
	A053N108	Heater 220-260 volt UL Cert	1
	A040G622	Heater Kit 220-260 v to incl term box for retro	1
	A053X267	Heater Kit 220-260 v to incl term box for retro UL Cert	1
27	45-0024	Terminal box for heaters	1
28	230-10001	DE Adaptor ring	1
30	45-0689	DE Adaptor Kit SAE 1	1
	45-0526	DE Adaptor Kit SAE 2	1
	45-0527	DE Adaptor Kitt SAE 3	1
	45-0528	DE Adaptor Kit SAE 4	1
31	See No. 30	DE Screen (Included in Adaptor Kits)	2
32	45-0630	DE Louvre SAE 1 SAE 3 & SAE 4	1
	45-0631	DE Louvre SAE-2	1
33	45-0757	Coupling Kit SAE 8	1
	45-0758	Coupling Kit SAE 10	1
	45-0759	Coupling Kit SAE 11.5	1
	45-0760	Coupling Kit SAE 14	1
	45-0761	Coupling Kit DELCO 15.5	1
	45-0762	Coupling Kit SAE 11.5 (For SAE 1 NEW)	1

This page is Intentionally blank.

UCI224C to G – 2 Bearing (4 Pole)

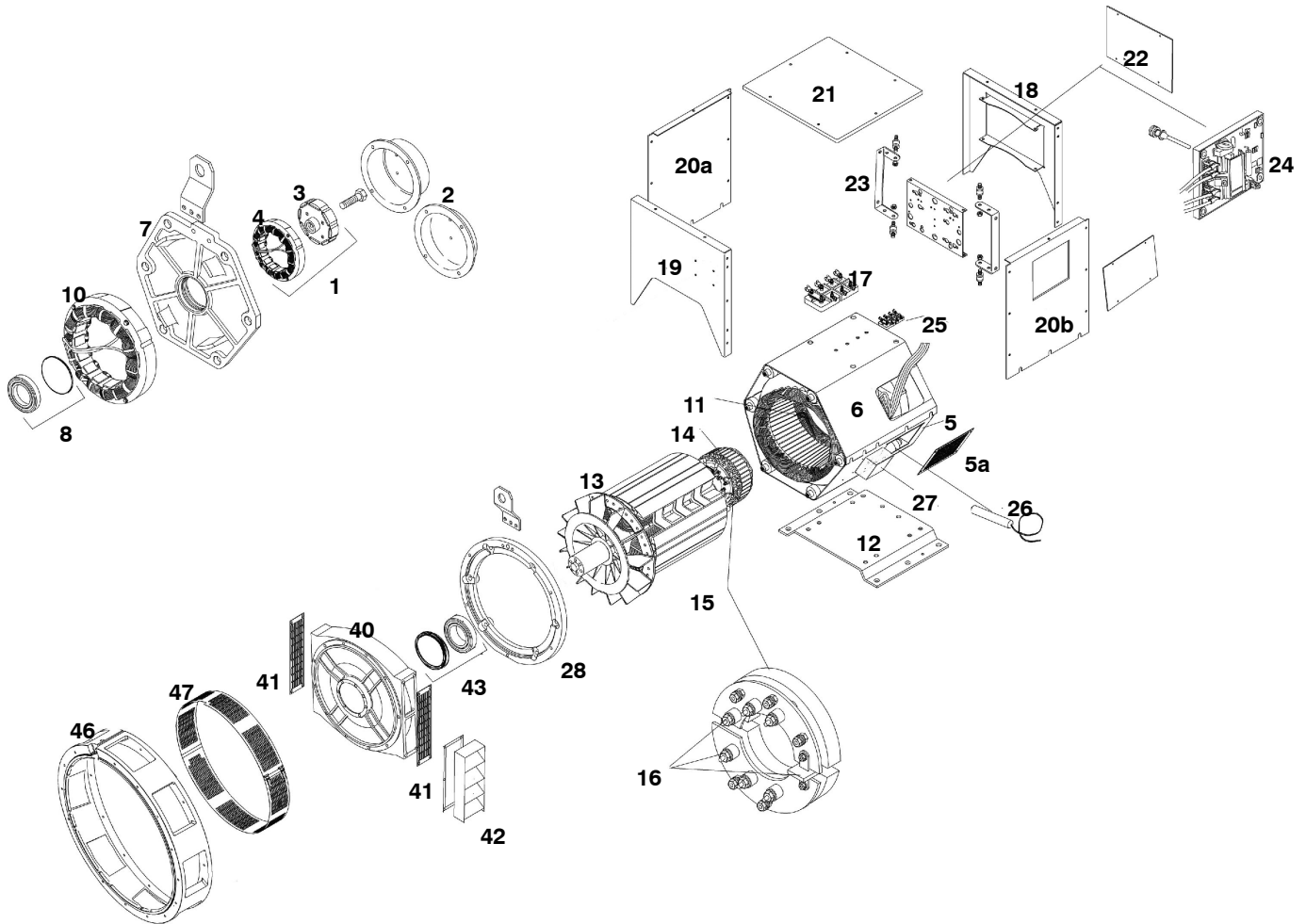

UCI224C to G – 2 Bearing (4 Pole)

Item	Part No.	Description	Qty
1	45-0075A	Complete PMG upfit kit	1
2	450-14360	PMG Cover (Cover included in above kit)	1
	450-14450	NON PMG Cover	1
3	45-1080	Current PMG rotor/stator repair kit	1
4	45-1080	Current PMG rotor/stator repair kit	1
5	230-10340	Main stator bottom cover C-D	1
	230-10341	Main stator bottom cover E-F	1
	230-10342	Main stator bottom cover G	1
5a	230-10054	Air inlet cover	2
6	230-10336	Main stator top cover C-D	1
	230-10337	Main stator top cover E-F	1
	230-10338	Main stator top cover G	1
7	230-10002	NDE Bracket	1
8	45-0867	NDE Bearing kit	1
10	A052B581	Exciter stator C & D 30mm Severe Environmental	1
	A052B588	Exciter stator E F & G 40mm Severe Environmental	1
11	QMSN	Main stator bar assy	1
12	230-10270	Foot	1
13	QMSN	Main rotor assy	2
14	210-1036	Exciter rotor C – D 30mm	1
	210-1037	Exciter rotor E – G 40mm	1
15	45-0428	Rotating rectifier assy	1
16	RSK-2001	Diode fwd/rev & varistor kit	1
17	450-15617	Main Terminal board 8 Pin	1
	230-10624	Main Terminal board 7 Pin	1
18	230-10566	Terminal box end panel NDE (access)	1
	230-10587	Terminal box end panel NDE (plain)	1
	230-10571	Terminal box end panel NDE (plain) low/profile	1
19	230-10565	Terminal box end panel DE (plain)	1
	230-10599	Terminal box end panel DE (access)	1
	A041H349	Terminal box end panel DE (plain) low/profile	1
20a	230-10567	Terminal box side panel (left hand)	1
	230-10573	Terminal box side panel (access)	1
	230-10574	Terminal box side panel lh (plain) low profile	1
20b	230-10575	Terminal box side panel (right hand)	2
	230-10568	Terminal box side panel (access)	1
	230-10583	Terminal box side panel rh (plain) low profile	1
	230-10580	Terminal box side panel (rh series 5 trans)	1
	230-10627	Terminal box side panel (access no pfc)	1
21	230-10069	Terminal box lid	1
22	450-14310	AVR Cover plate to (28/11/04)	1
	410-10536	AVR Cover plate from (28/11/04)	1

UCI224C to G – 2 Bearing (4 Pole) (Continued)

Item	Part No.	Description	Qty
23	45-0742	AVR Mounting bracket	1
24	E000-23412/1P	AVR MX341 (Standard Series 3)	1
	E000-23408/1P	AVR MX341 UL	1
	E000-23212/1P	AVR MX321 (Series 3)	1
	E000-23215/1P	AVR MX321 UL	1
	E000-24403/1P	AVR AS440 (Standard Series 4)	1
	E000-24408/1P	AVR AS440 UL Approved	1
	E000-24602/1P	AVR SX460 (Standard Series 6)	1
	E000-24608/1P	AVR SX460 UL Approved	1
	E000-24210/1P	AVR SX421	1
	A062Y338	AVR MX322	1
25	450-15489	6 Way Terminal block	2
26	45-0118	Heater 110-125 volt	1
	A053N107	Heater 110-125 volt UL Cert	1
	A040G630	Heater Kit 110-125 v to incl term box for retro	1
	A053X265	Heater Kit 110-125 v to incl term box for retro UL Cert	1
	45-0117	Heater 220-260 volt	1
	A053N108	Heater 220-260 volt UL Cert	1
	A040G622	Heater Kit 220-260 v to incl term box for retro	1
	A053X267	Heater Kit 220-260 v to incl term box for retro UL Cert	1
27	45-0024	Terminal box for heaters	1
28	230-10001	DE Adaptor ring	1
40	230-10073	DE Bracket	1
41	210-10121	DE Screen	1
42	45-0632	Louvre	1
43	45-0365	DE Bearing Kit	1
46	45-0529	Adaptor Kit SAE 1	2
	45-0530	Adaptor Kit SAE 2	1
	45-0604	Adaptor Kit SAE 2 (DIN)	1
	45-0531	Adaptor Kit SAE 3	1
	45-0532	Adaptor Kit SAE 4	1
	45-0533	Adaptor Kit SAE 5	1
47	See No.46	Adaptor cover (included in Adaptor kits)	1

This page is Intentionally blank.

UCI274C to H 1 Bearing

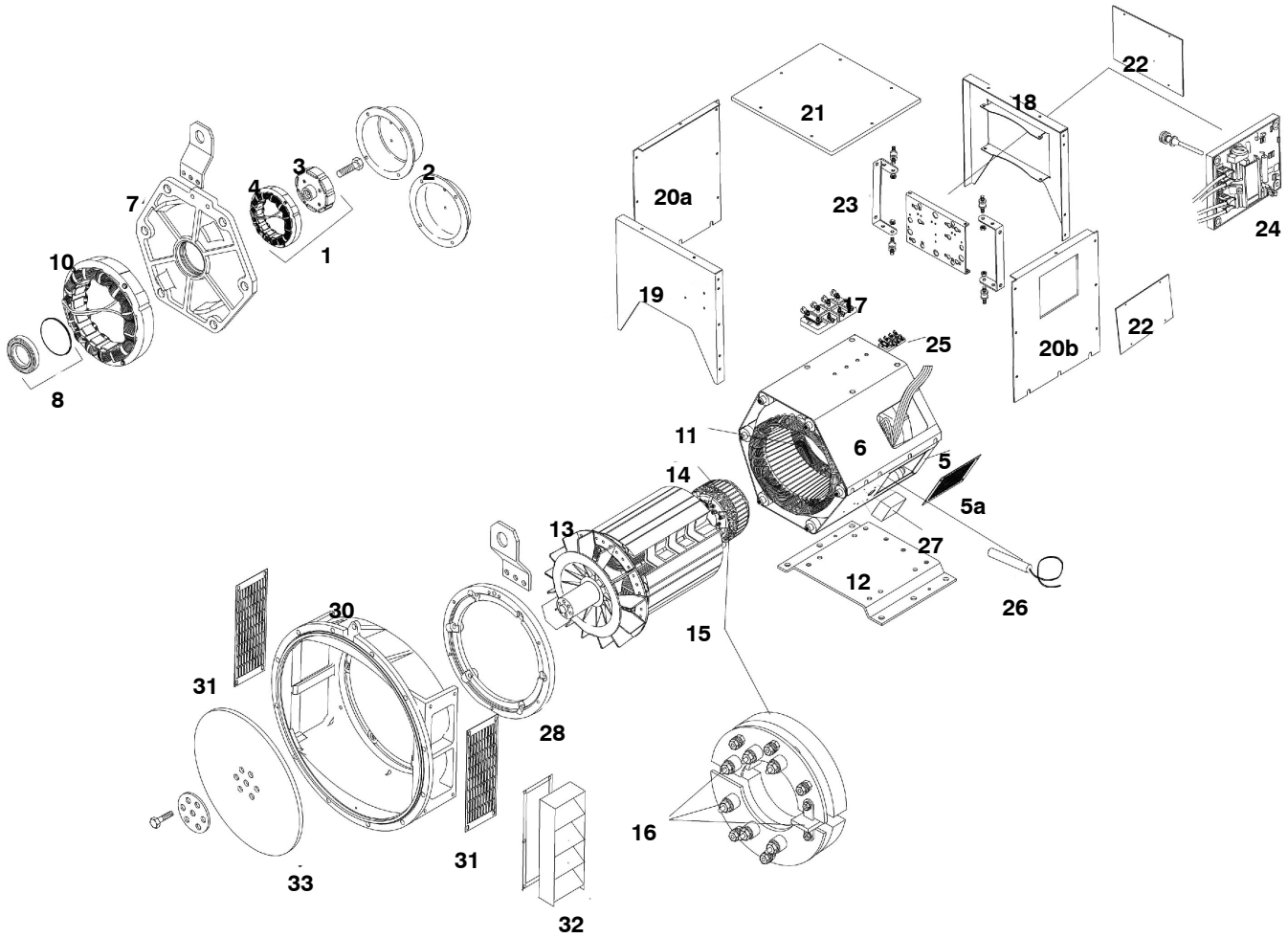

UCI274C to H 1 Bearing

Item	Part No.	Description	Qty
1	45-0075A	Complete PMG upfit kit	1
2	450-14360	PMG Cover (Cover included in above kit)	1
	450-14450	NON PMG Cover	1
3	45-1080	Current PMG rotor/stator repair kit	1
4	45-1080	Current PMG rotor/stator repair kit	1
5	330-10386	Main stator bottom cover C-D	1
	330-10387	Main stator bottom cover E-F	1
	330-10388	Main stator bottom cover G	1
	330-10389	Main stator bottom cover H	1
5a	330-10020	Air inlet cover	2
	330-10099	Air inlet cover (Airfilter)	2
6	330-10381	Main stator top cover C-D	1
	330-10382	Main stator top cover E-F	1
	330-10383	Main stator top cover G	1
6	330-10384	Main stator bottom cover H	1
7	330-10002	NDE Bracket	1
	330-10258	NDE Bracket (for use with Brg RTD's)	
8	45-0868	NDE Bearing kit	1
10	230-1497	Exciter stator C - D (40mm)	1
	330-1280	Exciter stator E - H (60mm)	1
	A052B588	Exciter stator C - D (40mm) Severe Environmental	1
	A052B648	Exciter stator E - H (60mm) Severe Environmental	1
11	QMSN	Main stator bar assy	1
12	330-10137	Foot	1
13	QMSN	Main rotor assy	2
14	210-1037	Exciter rotor C - D 40mm	1
	310-1028	Exciter rotor E - G 60mm	1
15	45-0428	Rotating rectifier assy	1
16	RSK-2001	Diode fwd/rev & varistor kit	1
17	450-15617	Main Terminal board 8 Pin	1
	230-10624	Main Terminal board 7 Pin	1
18	330-10622	Terminal box end panel NDE (Plain) & ENC500	1
	330-10602	Terminal box end panel NDE (Access) & ENC500	1
	330-10634	Terminal box end panel NDE (Plain) (Low Profile)	1
19	330-10601	Terminal box end panel DE (Plain) & ENC500	1
	330-10630	Terminal box end panel DE (Access)	1
	330-10634	Terminal box end panel DE(Plain) (Low Profile)	1

UCI274C to H 1 Bearing (Continued)

Item	Part No.	Description	Qty
20a	330-10603	Terminal box side panel (Left hand) (Plain) & ENC500	1
	330-10617	Terminal box side panel (Left hand) (Access) & ENC500	1
	330-10605	Terminal box side panel (Left hand) (Airfilter) & ENC500	1
	330-10600	Terminal box side panel (Left hand) (Low Profile)	1
	330-10613	Terminal box side panel (Vent) (Plain) (Left hand) & ENC500 J-K Core only	1
	330-10620	Terminal box side panel (Vent) (Aperture) (Left hand) & ENC500 J-K Core only	1
	330-10611	Terminal box side panel (Vent) (Glandplate (Left hand) & ENC500 J-K Core only	1
	330-10615	Terminal box side panel (Right Hand) (Airfilter) & ENC500	1
	330-10606	Terminal box side panel (Right Hand) (Airfilter) (Aperture) & ENC500	1
	330-10636	Terminal box side panel (Right Hand) (Aperture) (Low Profile)	1
	330-10614	Terminal box side panel (Vent) (Plain) (Right Hand) & ENC500 J-K Core only	1
	330-10612	Terminal box side panel (Vent) (Aperture) (Right Hand) & ENC500 J-K Core only	1
21	330-10069	Terminal box lid	1
22	450-14310	AVR Cover plate to (28/11/04)	1
	410-10536	AVR Cover plate from (28/11/04)	1
23	45-0742	AVR Mounting bracket	1
24	E000-23412/1P	AVR MX341 (Standard Series 3)	1
	E000-23408/1P	AVR MX341 UL	1
	E000-23212/1P	AVR MX321 (Series 3)	1
	E000-23215/1P	AVR MX321 UL	1
	E000-24403/1P	AVR AS440 (Standard Series 4)	1
	E000-24408/1P	AVR AS440 UL Approved	1
	E000-24602/1P	AVR SX460 (Standard Series 6)	1
	E000-24608/1P	AVR SX460 UL Approved	1
	E000-24210/1P	AVR SX421	1
	A062Y338	AVR MX322	1
25	450-15489	6 way Terminal block	2
26	45-0118	Heater 110-125 VOLT	1
	A053N107	Heater 110-125 VOLT UL Cert	1
	A040G630	Heater Kit 110-125 v to incl term box for retro	1
	A053X265	Heater Kit 110-125 v to incl term box for retro UL Cert	1
	45-0117	Heater 220-260 VOLT	1
	A053N108	Heater 220-260 VOLT UL Cert	1
	A040G622	Heater kit 220-260 v to incl term box for retro	1
	A053X267	Heater kit 220-260 v to incl term box for retro UL Cert	1
27	45-0024	Terminal box for heaters	1
28	330-10001	DE Adaptor ring	1

UCI274C to H 1 Bearing (Continued)

30	45-0690	DE Adaptor Kit SAE 1	1
	45-0520	DE Adaptor Kit SAE 2	1
	45-0521	DE Adaptor Kit SAE 3	1
31	310-10400	DE Screen (Included in Adaptor Kits)	1
32	45-0633	DE Louvre	1
33	45-0764	Coupling Kit SAE 10	1
	45-0765	Coupling Kit SAE 11.5	1
	45-0766	Coupling Kit SAE 14	1
	45-0767	Coupling Kit DELCO 17.75	1
	45-0768	Coupling Kit SAE 11.5 (For SAE 1 New)	1

UCI274C to H 2 Bearing (4 Pole)

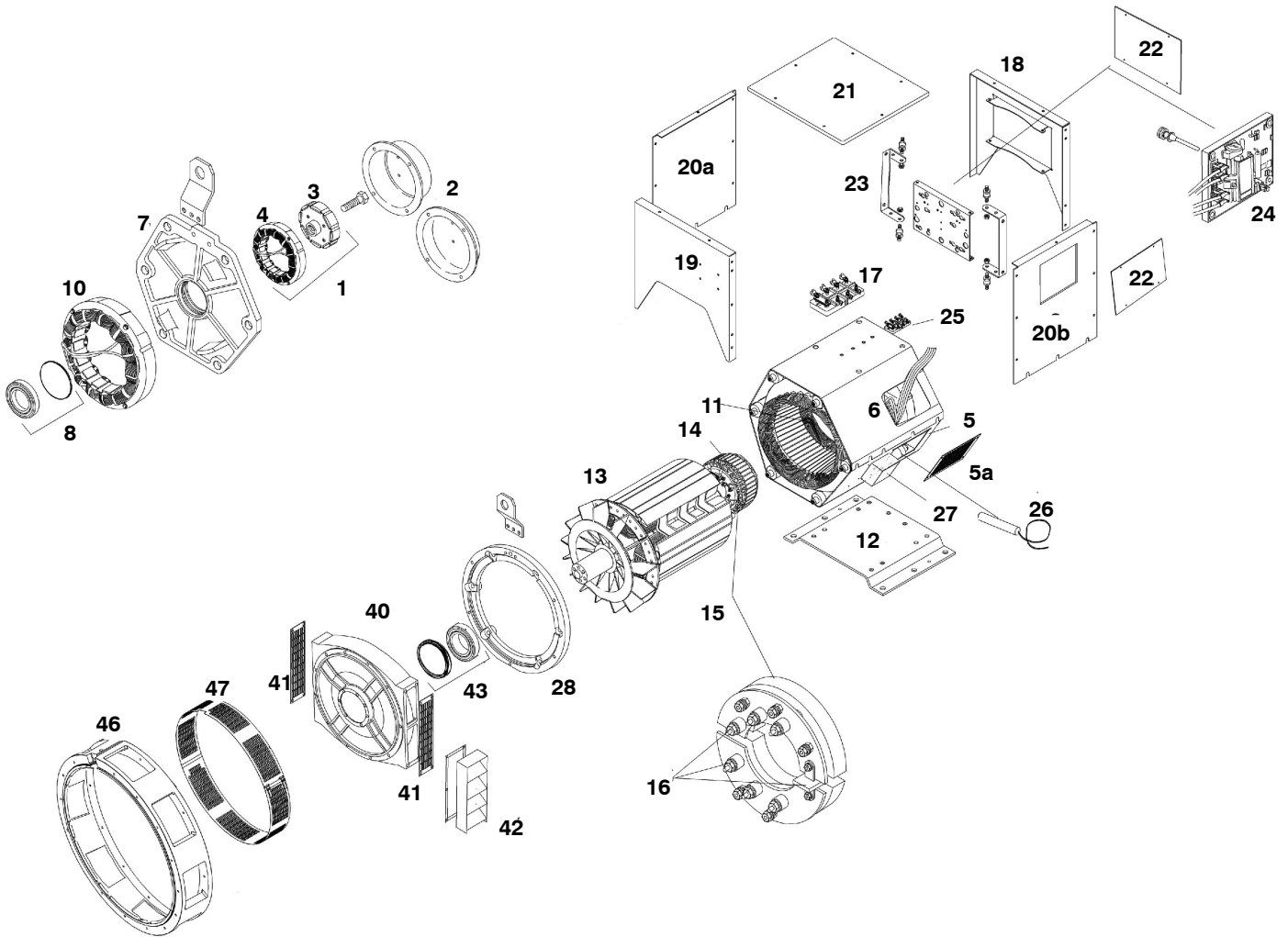

UCI274C to H 2 Bearing (4 Pole)

Item	Part No.	Description	Qty
1	45-0075A	Complete PMG upfit kit	1
2	450-14360	PMG Cover (Cover included in above kit)	1
	450-14450	NON PMG Cover	1
3	45-1080	Current PMG rotor/stator repair kit	1
4	45-1080	Current PMG rotor/stator repair kit	1
5	330-10386	Main stator bottom cover C-D	1
	330-10387	Main stator bottom cover E-F	1
	330-10388	Main stator bottom cover G	1
	330-10389	Main stator bottom cover H	1
5a	330-10020	Air inlet cover	2
	330-10099	Air inlet cover (Airfilter)	2
6	330-10381	Main stator top cover C-D	1
	330-10382	Main stator top cover E-F	1
	330-10383	Main stator top cover G	1
	330-10384	Main stator top cover H	1
7	330-10002	NDE Bracket	1
	330-10258	NDE Bracket (For use with Brg RTD's)	
8	45-0868	NDE Bearing kit	1
10	230-1497	Exciter stator C - D (40mm)	1
	330-1280	Exciter stator E - H (60mm)	1
	A052B588	Exciter stator C - D (40mm) Severe Environmental	1
	A052B648	Exciter stator E - H (60mm) Severe Environmental	1
11	QMSN	Main stator bar assy	1
12	330-10137	Foot	1
13	QMSN	Main rotor assy	2
14	210-1037	Exciter rotor C - D 40mm	1
	310-1028	Coupling Kit E - G 60mm	1
15	45-0428	Rotating rectifier assy	1
16	RSK-2001	Diode fwd/rev & varistor kit	1
17	450-15617	Main Terminal board 8 Pin	1
	230-10624	Main Terminal board 7 Pin	1
18	330-10622	Terminal box end panel NDE (Plain) & ENC500	1
	330-10602	Terminal box end panel NDE (Access) & ENC500	1
	330-10634	Terminal box end panel NDE (Plain) (Low Profile)	1
19	330-10601	Terminal box end panel DE (Plain) & ENC500	1
	330-10630	Terminal box end panel DE (Access)	1
	330-10634	Terminal box end panel DE (Plain) (Low Profile)	1

UCI274C to H 2 Bearing (4 Pole) (Continued)

Item	Part No.	Description	Qty
20a	330-10603	Terminal box end panel (Left hand) (Plain) & ENC500	1
	330-10617	Terminal box end panel (Left hand) (Access) & ENC500	1
	330-10605	Terminal box side panel (Left hand) (Airfilter) & ENC500	1
	330-10600	Terminal box side panel (Left hand) (Low Profile)	1
	330-10613	Terminal box side panel (Vent) (Plain) (Left hand) & ENC500 J-K Core Only	1
	330-10620	Terminal box side panel (Vent) (Aperture) (Left hand) & ENC500 J-KCore Only	1
	330-10611	Terminal box side panel (Vent) (Glandplate) (Left hand) & ENC500 J-K Core Only	1
20b	330-10609	Terminal box side panel (Right Hand) (Plain) & ENC500	
	330-10615	Terminal box side panel (Right Hand) (Airfilter) & ENC500	1
	330-10606	Terminal box side panel (Right Hand) (Airfilter)(Aperture) & ENC500	1
	330-10636	Terminal box side panel (Right Hand)(Airfilter) (Low Profile)	1
	330-10614	Terminal box side panel (Vent) (Plain) (Right Hand) & ENC500 J-K Core Only	1
	330-10612	Terminal box side panel (Vent) (Aperture) (Right Hand) & ENC500 J-K Core Only	1
21	330-10069	Terminal box lid	1
22	450-14310	AVRCover plate to (28/11/04)	1
	410-10536	AVR Cover plate from (28/11/04)	1
23	45-0742	AVR Mounting bracket	1
24	E000-23412/1P	AVR MX341 (Standard Series 3)	1
	E000-23408/1P	AVR MX341 UL	1
	E000-23212/1P	AVR MX321 (Series 3)	1
	E000-23215/1P	AVR MX321 UL	1
	E000-24403/1P	AVR AS440 (Standard Series 4)	1
	E000-24408/1P	AVR AS440 UL Approved	1
	E000-24602/1P	AVR SX460 (Standard Series 6)	1
	E000-24608/1P	AVR SX460 UL Approved	1
	E000-24210/1P	AVR SX421	1
	A062Y338	AVR MX322	1
25	450-15489	6 Way Terminal block	2
26	45-0118	Heater 110-125 VOLT	1
	A053N107	Heater 110-125 VOLT UL Cert	1
	A040G630	Heater Kit 110-125 v to incl term box for retro	1
	A053X265	Heater Kit 110-125 v to incl term box for retro UL Cert	1
	45-0117	Heater 220-260 volt	1
	A053N108	Heater 220-260 volt UL Cert	1
	A040G622	Heater Kit 220-260 v to incl term box for retro	1
A053X267	Heater Kit 220-260 v to incl term box for retro UL Cert	1	
27	45-0024	Terminal box for heaters	1
28	330-10001	DE Adaptor ring	1
40	330-10076	DE Bracket	1

UCI274C to H 2 Bearing (4 Pole) (Continued)

Item	Part No.	Description	Qty
41	310-10049	DE Screen	2
42	45-0634	Louvre	1
43	45-0367	DEBearing kit	1
46	45-0522	Adaptor Kit SAE 1	1
	45-0523	Adaptor Kit SAE 2	1
	45-0524	Adaptor Kit SAE 3	1
	45-0863	Adaptor Kit DIN 1	1
	45-0912	Adaptor Kit DIN 2	1
47	See No.46	Adaptor cover (Included in Adaptor Kits)	1

HC434C to F - 1 Bearing

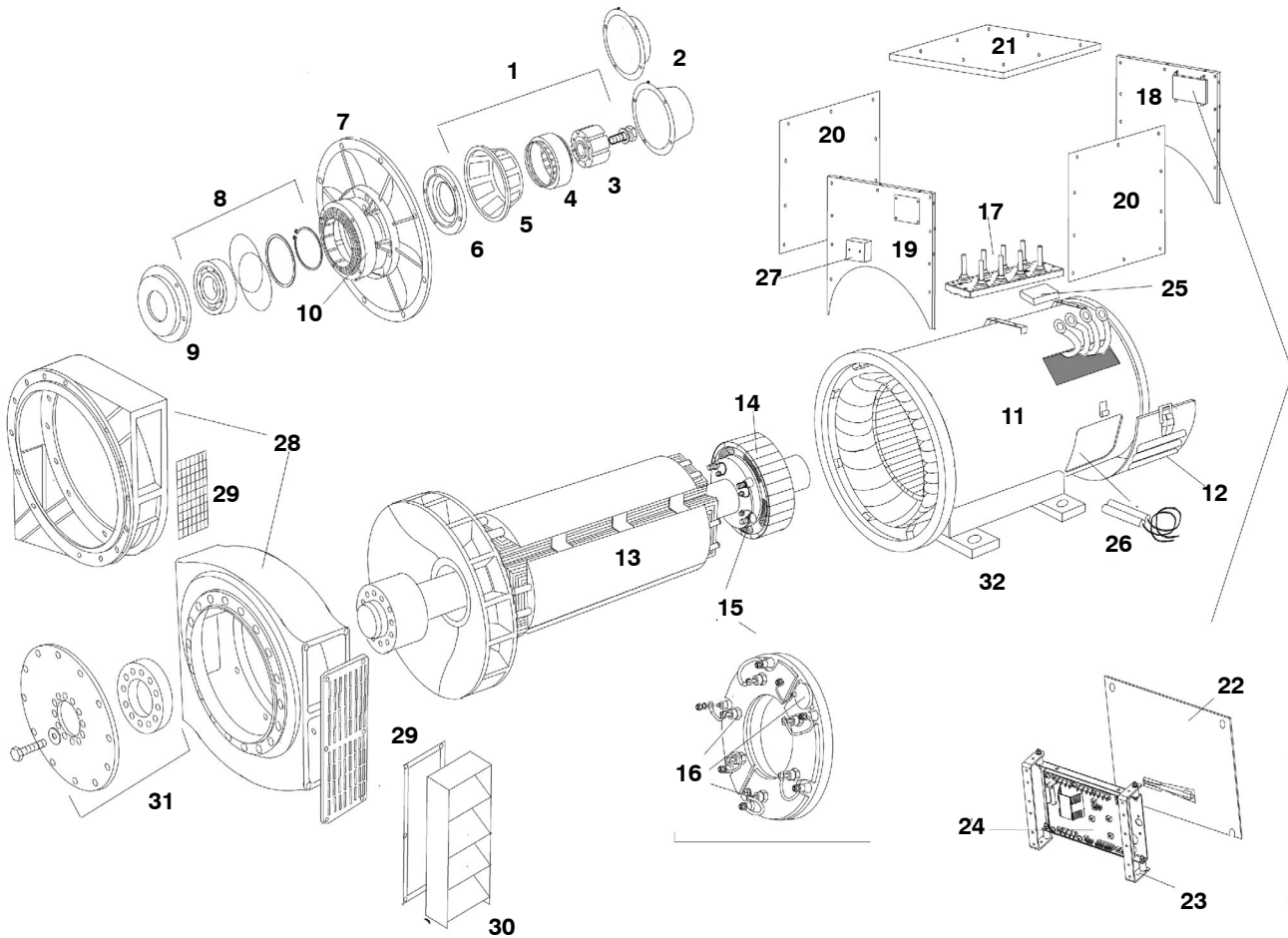

HC434C to F – 1 Bearing

Item	Part No.	Description	Qty
1	45-0059A	Complete PMG upfit kit (to 18/08/00) (Obsolete)	1
	45-0318A	Complete PMG upfit kit	1
2	450-13350	PMG Cover only Incl in Kit 45-0059A	1
	410-10704	PMG Cover only Incl in Kit 45-0318A	1
	450-12590	NON PMG Cover (to 18/08/00)	1
	410-10705	NON PMG Cover(from 18/08/00)	1
3	45-1082	Current PMG rotor/stator repair kit	1
4	45-1082	Current PMG rotor/stator repair kit	1
5	See No. 1	PMG Crown (if fitted)	1
6	410-10267	NDE Bearing cap to (18/08/2000)	1
7	410-10256	NDE Bracket to (02/2000)	1
	410-10703	NDE Bracket from (02/2000)	1
8	45-0291	NDE Bearing Kit (Sealed) to (18/08/00)	1
	45-0320	NDE Bearing Kit (Sealed) from (18/08/00)	1
9	458-10110	NDE Bearing cartridge to (18/08/2000)	1
10	410-1052	Exciter stator 50mm	1
	A052D639	Exciter stator 50mm Severe Environmental	1
11	QMSN	Main stator frame assy	1
12	458-20200	NDE Air inlet cover (louvred)	1
	410-10799	NDE Air inlet cover (industrial)	1
	458-20400	NDE Air inlet cover (airfilter)	1
13	QMSN	Main rotor assy	1
14	458-22800	Exciter rotor 50mm to (22/11/99)	1
	410-1194	Exciter rotor 50mm from (22/11/99)	1
15	450-16016	Rotating rectifier assy	1
16	RSK-5001	Diode fwd/rev & varistor kit	1
17	410-10720	Main terminal board	1
18	410-10494	Terminal box end panel NDE to (21/07/02)	1
	410-10785	Terminal box end panel NDE from (21/07/02)	1
	410-10872	Terminal box end panel NDE (EU Machine Dir.)	1
	410-10790	Terminal box end panel NDE reconnectable 410-10790	1
19	410-10495	Terminal box end panel DE to (21/07/02)	1
	410-10784	Terminal box end panel DE from (21/07/02)	1
	410-10871	Terminal box end panel DE (EU Machine Dir.)	1
	410-10789	Terminal box end panel DE reconnectable	1

HC434C to F – 1 Bearing (Continued)

Item	Part No.	Description	Qty	
20	410-10496	Terminal box side panel to (21/07/98)	2	
	410-10786	Terminal box side panel from (21/07/98)	2	
	410-10803	Terminal box side panel (airfilter)	2	
	410-10859	Terminal box side panel (airfilter) (EU Machine Dir.)	2	
	410-10870	Terminal box side panel (aperture) (EU Machine Dir.)	2	
	410-10819	Terminal box side panel (avr/pfc rhs)	1	
	410-10873	Terminal box side panel (avr/pfc rhs) (EU Machine Dir.)	1	
	410-10788	Terminal box side panel (glandplate)	2	
	21	410-10173	Terminal box lid to (21/07/98)	1
		410-10497	Terminal box lid from (21/07/98)	1
22	410-10536	AVR Cover plate to (21/07/02)	1	
	450-15254	AVR Cover plate from (21/07/02)	1	
	450-16417	AVR Cover (EU Machine Dir. No mounting bracket) x 1	1	
	450-16413	AVR Plastic Cover (EU Machine Dir.)	1	
23	45-0742	AVR Mounting bracket	1	
24	E000-23412/1P	AVR MX341 (Standard Series 3)	1	
	E000-23408/1P	AVR MX341 UL	1	
	E000-24403/1P	AVR AS440 (standard series 4)	1	
	E000-24408/1P	AVR AS440 UL approved	2	
	E000-23212/1P	AVR MX321	1	
	E000-23215/1P	AVR MX321 UL	1	
	A062Y338	AVR MX321 UL	1	
	A060B914	AVR DECS-150	1	
25	450-15489	Auxiliary terminal board	2	
26	45-0373	Heater 110-125 volt	1	
	A053M957	Heater 110-125 volt UL Cert	1	
	A051Y935	Heater Kit 110-125V to Incl term box for retro	1	
	A053X245	Heater Kit 110-125V to Incl term box for retro UL Cert	1	
	45-0374	Heater 220-260 volt	1	
	A053M965	Heater 220-260 volt UL Cert	1	
	A040G610	Heater 220-260V to Incl term box for retro	1	
	A053X247	Heater 220-260V to Incl term box for retro UL Cert	1	
27	45-0024	Terminal box for heaters	1	

HC434C to F – 1 Bearing (Continued)

Item	Part No.	Description	Qty
28	45-0663	DE adaptor Kit SAE 0	1
	45-0664	DE adaptor Kit SAE 0.5	1
	45-0665	DE adaptor Kit SAE 1	1
	45-0721	DE adaptor Kit SAE 2	1
	45-0753	DE adaptor Kit SAE 3	1
	45-0916	DE adaptor Kit SAE1 round	1
29	410-10762	DE Screen Incl in Adaptor Kits	1
30	45-0651	DE Louvre SAE 0.5 & 1	1
	45-0652	DE Louvre SAE-0	1
31	45-0776	Coupling Kit SAE 11.5	2
	45-0777	Coupling Kit SAE 14	1
	45-0778	Coupling Kit SAE 18	1
	45-0779	Coupling Kit SAE 17.75	1
32	A056D894	Brkt, Foot, F4	1
	A056V555	Bar, Foot, F4	2
	A056V557	Bar, Foot, F4	2

HC434C to F – 2 Bearing

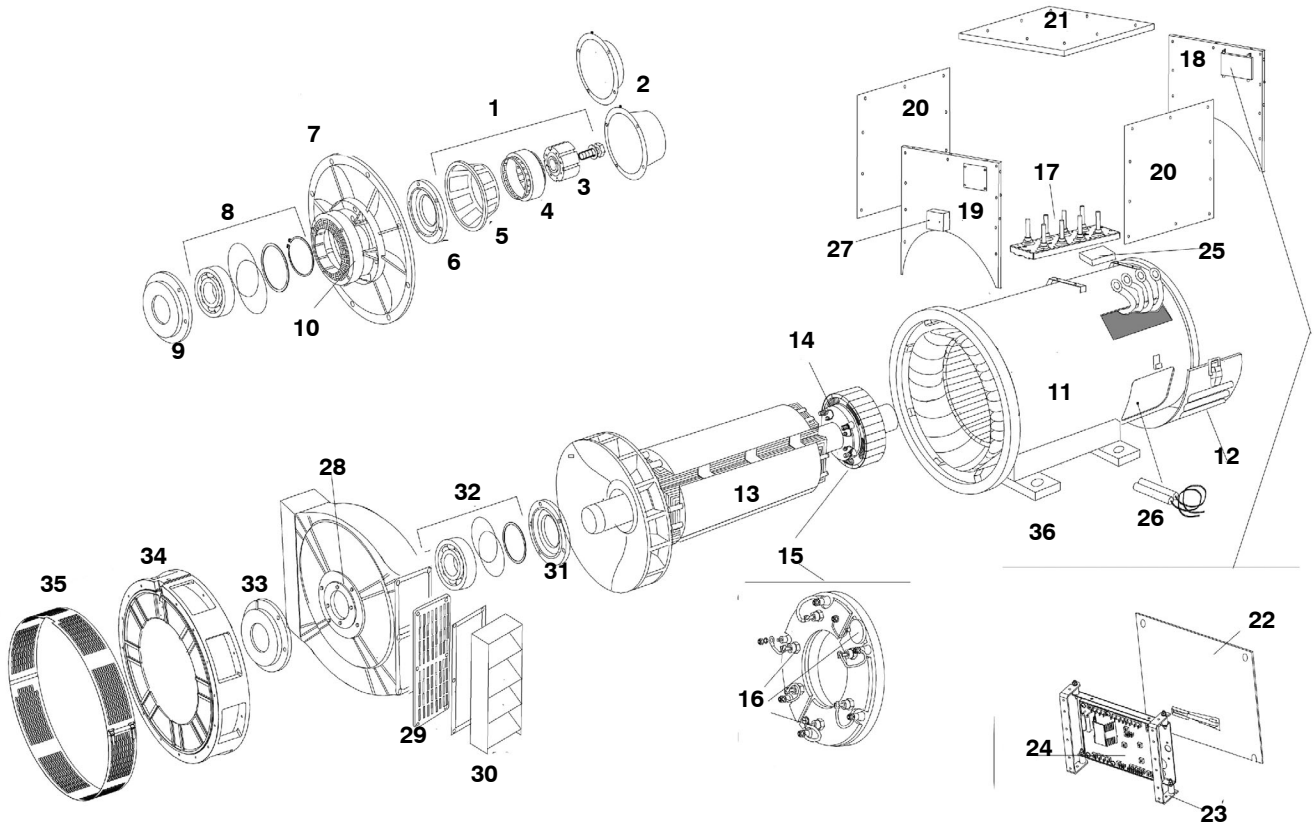

HC434C to F – 2 Bearing

Item	Part No.	Description	Qty
1	45-0059A	Complete PMG upfit kit (to 18/08/00) (Obsolete)	1
	45-0318A	Complete PMG upfit kit	1
2	450-13350	PMG Cover only included in Kit 45-0059A	1
	410-10704	PMG Cover only included in Kit 45-0318A	1
	450-12590	NON PMG Cover (to 18/08/00)	1
	410-10705	NON PMG Cover(from 18/08/00)	1
3	45-1082	Current PMG rotor/stator repair kit	1
4	45-1082	Current PMG rotor/stator repair kit	1
5	See No. 1	PMG Crown (if fitted)	1
6	410-10268	NDE Bearing cap to (18/08/2000)	1
7	410-10256	NDE Bracket to (02/2000)	1
	410-10703	NDE Bracket from (02/2000)	1
8	45-0291	NDE Bearing Kit (Sealed) to (18/08/00)	1
	45-0320	NDE Bearing Kit (Sealed) from (18/08/00)	1
9	458-12960	NDE Bearing cartridge to (18/08/2000)	1
10	410-1052	Exciter stator 50mm	1
	A052D639	Exciter stator 50mm Severe Environmental	1
11	QMSN	Main stator frame assy	1
12	458-20200	NDE Air inlet cover (louvred)	1
	410-10799	NDE Air inlet cover (industrial)	1
	458-20400	NDE Air inlet cover (airfilter)	1
13	QMSN	Main rotor assy	1
14	458-22800	Exciter rotor 50mm to (22/11/99)	1
	410-1194	Exciter rotor 50mm from (22/11/99)	1
15	450-16016	Rotating rectifier assy	1
16	RSK-5001	Diode fwd/rev & varistor kit	1
17	410-10720	Main terminal board	1
18	410-10494	Terminal box end panel NDE to (21/07/02)	1
	410-10785	Terminal box end panel NDE from (21/07/02)	1
	410-10872	Terminal box end panel NDE (EU Machine Dir.)	1
	410-10790	Terminal box end panel NDE reconnectable 410-10790	1
19	410-10495	Terminal box end panel DE to (21/07/02)	1
	410-10784	Terminal box end panel DE from (21/07/02)	1
	410-10871	Terminal box end panel DE (EU Machine Dir.)	1
	410-10789	Terminal box end panel DE reconnectable	1

HC434C to F – 2 Bearing (Continued)

Item	Part No.	Description	Qty
20	410-10496	Terminal box side panel to (21/07/98)	2
	410-10786	Terminal box side panel from (21/07/98)	2
	410-10803	Terminal box side panel (airfilter)	2
	410-10859	Terminal box side panel (airfilter) (EU Machine Dir.)	2
	410-10870	Terminal box side panel (aperture) (EU Machine Dir.)	2
	410-10819	Terminal box side panel (avr/pfc rhs)	1
	410-10873	Terminal box side panel (avr/pfc rhs) (EU Machine Dir.)	1
	410-10788	Terminal box side panel (glandplate)	2
	21	410-10173	Terminal box lid to (21/07/98)
410-10497		Terminal box lid from (21/07/98)	1
22	410-10536	AVR Cover plate to (21/07/02)	1
	450-15254	AVR Cover plate from (21/07/02)	1
	450-16417	AVR Cover (EU Machine Dir. No mounting bracket) x 1	1
	450-16413	AVR Plastic Cover (EU Machine Dir.)	1
23	45-0742	AVR Mounting bracket	1
24	E000-23412/1P	AVR MX341 (standard series 3)	1
	E000-23408/1P	AVR MX341 UL	1
	E000-24403/1P	AVR AS440 (standard series 4)	1
	E000-24408/1P	AVR AS440 UL approved	2
	E000-23212/1P	AVR MX321	1
	E000-23215/1P	AVR MX321 UL	1
	A062Y338	AVR MX322	1
	A060B914	AVR DECS-150	1
25	450-15489	Auxiliary terminal board	2
26	45-0073	Heater 110-125 volt	1
	A053M957	Heater 110-125 volt UL Cert	1
	A051Y935	Heater Kit 110-125v to incl term box for retro	1
	A053X245	Heater Kit 110-125v to incl term box for retro UL Cert	1
	45-0374	Heater 220-260 volt	1
	A053M965	Heater 220-260 volt UL Cert	1
	A040G610	Heater Kit 220-260v to incl term box for retro	1
	A053X247	Heater Kit 220-260v to incl term box for retro UL Cert	1
27	45-0024	Terminal box for heaters	1

HC434C to F – 2 Bearing (Continued)

Item	Part No.	Description	Qty
28	458-11170	DE Bracket to (12/09/04)	1
	410-10781	DE Bracket from (12/09/04)	1
29	458-10260	DE Bracket screen	1
30	45-0653	DE Louvre	1
31	458-10130	DE Bearing cartridge to (18/08/00)	1
	410-10708	DE Bearing cartridge from (18/08/00)	1
32	45-0290	DE Bearing Kit (Sealed) to (18/08/00)	1
	45-0319	DE Bearing kit (Sealed) from (18/08/00)	1
33	410-10269	DE Bearing cap outer to (18/08/00)	1
	410-10706	DE Bearing cap outer from (18/08/00)	2
34	45-0675	2 Brg Adaptor Kit (SAE 0)	1
	45-0677	2 Brg Adaptor Kit (SAE 0.5)	1
	45-0676	2 Brg Adaptor Kit (SAE 1)	1
	45-0910	2 Brg Adaptor Kit (DIN 1)	1
35	Included in 34	DE Cover Screen (Included in Kits)	2
36	A056D894	Brkt, Foot, F4	1
	A056V555	Bar, Foot, F4	2
	A056V557	Bar, Foot, F4	2

S4C to F – 1 Bearing

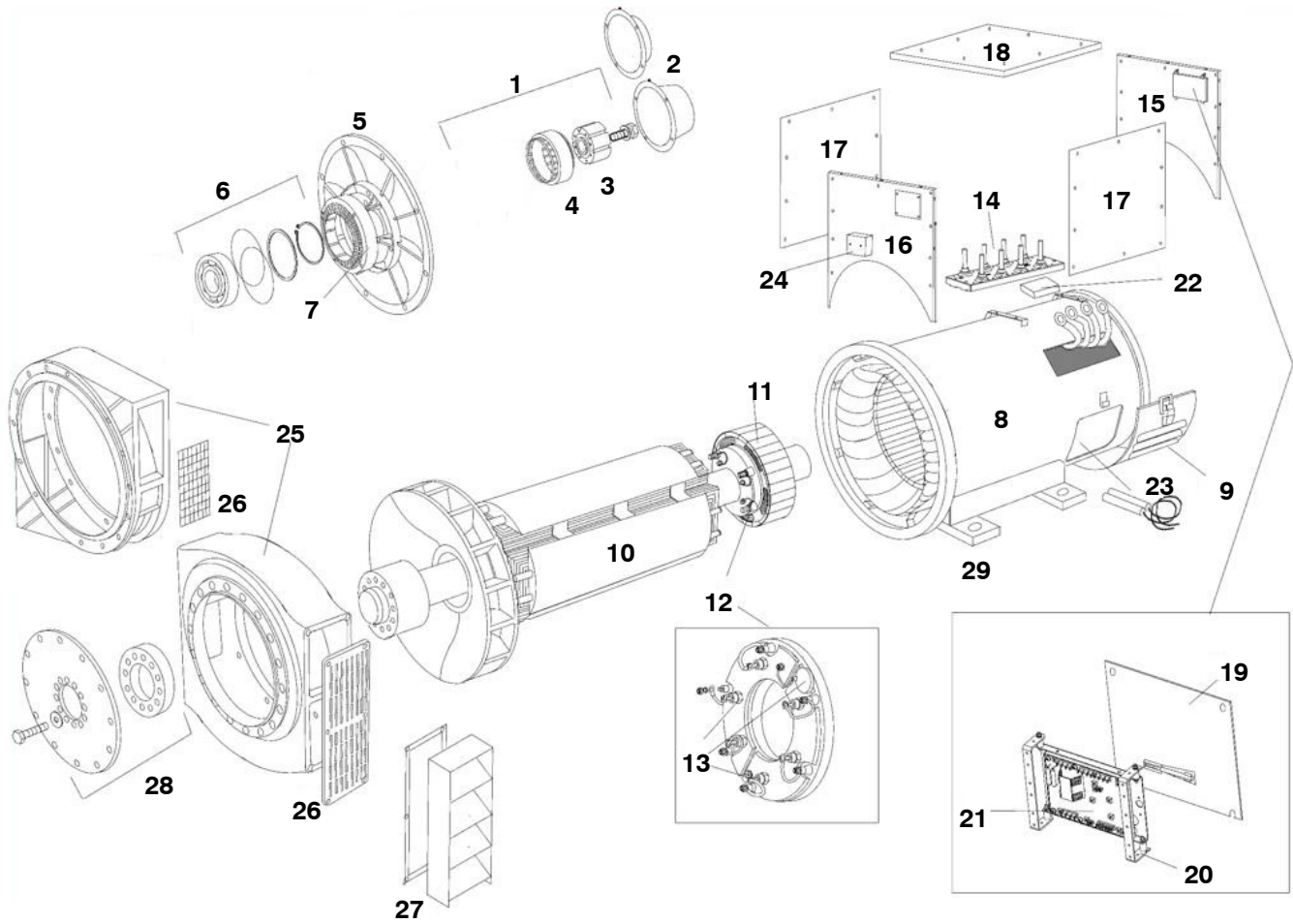

S4C to F – 1 Bearing

Item	Part No.	Description	Qty
1	45-0318A	Complete PMG Upfit Kit	1
2	410-10704	PMG Cover Only Included in Item 1	1
	410-10705	Non PMG Cover (From 18/08/00)	
3	45-1082	Current PMG Rotor/Stator Repair Kit	1
4	45-1082	Current PMG Rotor/Stator Repair Kit	1
5	410-10703	NDE Bracket From (02/2000)	1
6	45-0320	NDE Bearing Kit From (18/08/00)	1
7	410-1052	Exciter Stator 50mm	1
	A052D639	Exciter Stator 50mm Severe Environmental	1
8	QMSN	Main Stator Frame Assy	1
9	458-20200	NDE Air Inlet Cover (Louvred)	1
	410-10799	NDE Air Inlet Cover (Industrial)	1
	458-20400	NDE Air Inlet Cover (Air Filter)	1
10	QMSN	Main Rotor Assy	1
11	410-1194	Exciter Rotor 50mm From (22/11/99)	1
12	450-16016	Rotating Rectifier Assy	1
13	RSK-5001	Diode FWD/REV & Varistor Kit	1
14	410-10720	Main Terminal Board	1
15	410-10785	Terminal Box end panel NDE From (21/07/02)	1
	410-10872	Terminal Box end panel NDE From (EU Machine Dir.)	1
	410-10790	Terminal Box end panel NDE Reconstructable 410-10790	1
16	410-10784	Terminal Box end panel DE From (21/07/02)	1
	410-10871	Terminal Box end panel DE From (EU Machine Dir.)	1
	410-10789	Terminal Box end panel NDE Reconstructable	1
17	410-10786	Terminal Box side panel From (21/07/98)	2
	410-10803	Terminal Box side panel (Air Filter)	2
	410-10859	Terminal Box side panel (Air Filter) (EU Machine Dir.)	2
	410-10870	Terminal Box side panel (Aperture) (EU Machine Dir.)	1
	410-10819	Terminal Box side panel (AVR/PFC RHS)	1
	410-10873	Terminal Box side panel (AVR/PFC RHS) (EU Machine Dir.)	1
	410-10788	Terminal Box side panel (Glandplate)	2
18	410-10497	Terminal Box Lid From (21/07/98)	1
19	450-16417	AVR Cover (EU Machine Dir. No mounting bracket) x 1	1
20	45-0742	AVR Mounting Bracket	1
		Continued...	

S4C to F – 1 Bearing

Item	Part No.	Description	Qty
21	E000-23412/1P	AVR MX341 (Standard Series 3)	1
	E000-23408/1P	AVR MX341 UL	1
	E000-24403/1P	AVR AS440 (Standard Series 4)	1
	E000-24408/1P	AVR AS440 UL Approved	1
	E000-23212/1P	AVR MX321	1
	E000-23215/1P	AVR MX321 UL	1
	A062Y338	AVR MX322	1
	A060B914	AVR DECS-150	1
	22	450-15489	Auxiliary Terminal Board
23	45-0373	Heater 110-125 Volt	1
	A053M957	Heater 110-125 Volt UL Cert.	1
	A051Y935	Heater Kit 110-125V to Incl Term Box for Retro	1
	A053X245	Heater Kit 110-125V to Incl Term Box for Retro UL Cert.	1
	45-0374	Heater 220-260 Volt	1
	A053M965	Heater 220-260 Volt UL Cert.	1
	A040G610	Heater 220-260V to Incl Term Box for Retro	1
	A053X247	Heater 220-260V to Incl Term Box for Retro UL Cert.	1
	24	45-0024	Terminal Box for Heaters
25	45-0663	DE Adapter Kit (SAE 0)	1
	45-0664	DE Adapter Kit (SAE 0.5)	1
	45-0665	DE Adapter Kit (SAE 1)	1
	45-0721	DE Adapter Kit (SAE 2)	1
	45-0753	DE Adapter Kit (SAE 3)	1
	45-0916	DE Adapter Kit (SAE 1 Round)	1
26	410-10762	DE Screen (Included in Adapter Kits)	2
27	45-0651	DE Louvre (SAE 0.5 & 1)	1
	45-0652	DE Louvre (SAE-0)	1
28	45-0776	Coupling Kit SAE 11.5	1
	45-0777	Coupling Kit SAE 14	1
	45-0778	Coupling Kit SAE 18	1
	45-0779	Coupling Kit SAE 17.75	1
29	A056D894	Brkt, Foot, F4	1
	A056V555	Bar, Foot, F4	2
	A056V557	Bar, Foot, F4	2

This page is Intentionally blank.

S4C to F - 2 Bearing

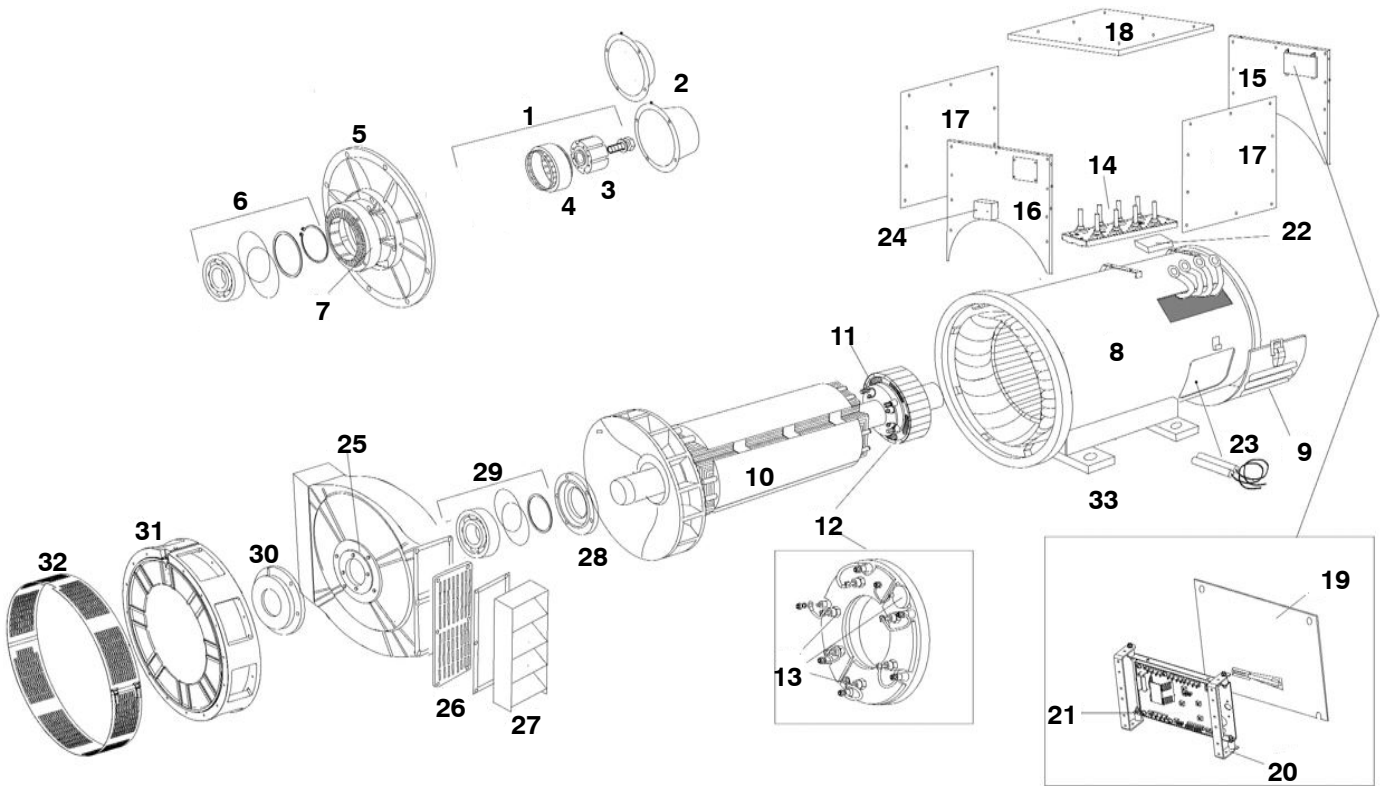

S4C to F – 2 Bearing

Item	Part No.	Description	Qty
1	45-0318A	Complete PMG Upfit Kit	1
2	410-10704	PMG Cover Only Included in Item 1	1
	410-10705	Non PMG Cover (From 18/08/00)	
3	45-1082	Current PMG Rotor/Stator Repair Kit	1
4	45-1082	Current PMG Rotor/Stator Repair Kit	1
5	410-10703	NDE Bracket From (02/2000)	1
6	45-0320	NDE Bearing Kit From (18/08/00)	1
7	410-1052	Exciter Stator 50mm	1
	A052D639	Exciter Stator 50mm Severe Environmental	1
8	QMSN	Main Stator Frame Assy	1
9	458-20200	NDE Air Inlet Cover (Louvred)	1
	410-10799	NDE Air Inlet Cover (Industrial)	1
	458-20400	NDE Air Inlet Cover (Air Filter)	1
10	QMSN	Main Rotor Assy	1
11	410-1194	Exciter Rotor 50mm From (22/11/99)	1
12	450-16016	Rotating Rectifier Assy	1
13	RSK-5001	Diode FWD/REV & Varistor Kit	1
14	410-10720	Main Terminal Board	1
15	410-10785	Terminal Box end panel NDE From (21/07/02)	1
	410-10872	Terminal Box end panel NDE From (EU Machine Dir.)	1
	410-10790	Terminal Box end panel NDE Reconstructable 410-10790	1
16	410-10784	Terminal Box end panel DE From (21/07/02)	1
	410-10871	Terminal Box end panel DE From (EU Machine Dir.)	1
	410-10789	Terminal Box end panel NDE Reconstructable	1
17	410-10786	Terminal Box side panel From (21/07/98)	2
	410-10803	Terminal Box side panel (Air Filter)	2
	410-10859	Terminal Box side panel (Air Filter) (EU Machine Dir.)	2
	410-10870	Terminal Box side panel (Aperture) (EU Machine Dir.)	1
	410-10819	Terminal Box side panel (AVR/PFC RHS)	1
	410-10873	Terminal Box side panel (AVR/PFC RHS) (EU Machine Dir.)	1
	410-10788	Terminal Box side panel (Glandplate)	2
18	410-10497	Terminal Box Lid From (21/07/98)	1
19	450-16417	AVR Cover (EU Machine Dir. No mounting bracket) x 1	1
20	45-0742	AVR Mounting Bracket	1
		Continued...	

S4C to F – 2 Bearing (Continued)

Item	Part No.	Description	Qty
21	E000-23412/1P	AVR MX341 (Standard Series 3)	1
	E000-23408/1P	AVR MX341 UL	1
	E000-24403/1P	AVR AS440 (Standard Series 4)	1
	E000-24408/1P	AVR AS440 UL Approved	1
	E000-23212/1P	AVR MX321	1
	E000-23215/1P	AVR MX321 UL	1
	A062Y338	AVR MX322	1
	A060B914	AVR DECS-150	1
22	450-15489	Auxiliary Terminal Board	2
23	45-0373	Heater 110-125 Volt	1
	A053M957	Heater 110-125 Volt UL Cert.	1
	A051Y935	Heater Kit 110-125V to Incl Term Box for Retro	1
	A053X245	Heater Kit 110-125V to Incl Term Box for Retro UL Cert.	1
	45-0374	Heater 220-260 Volt	1
	A053M965	Heater 220-260 Volt UL Cert.	1
	A040G610	Heater 220-260V to Incl Term Box for Retro	1
	A053X247	Heater 220-260V to Incl Term Box for Retro UL Cert.	1
24	45-0024	Terminal Box for Heaters	1
25	410-10781	DE Bracket From (12/09/04)	1
26	458-10260	DE Bracket Screen	2
27	45-0653	DE Louvre	1
28	410-10708	DE Bearing Cartridge From (18/08/00)	1
29	45-0319	DE Bearing Kit From (18/08/00)	1
30	410-10706	DE Bearing Cap Outer From (18/08/00)	1
31	45-0675	2 Brg Adapter Kit (SAE 0)	1
	45-0677	2 Brg Adapter Kit (SAE 0.5)	1
	45-0676	2 Brg Adapter Kit (SAE 1)	1
	45-0910	2 Brg Adapter Kit (DIN 1)	1
32	Included in Item 31	DE Cover Screen (Included in Kits)	2
33	A056D894	Brkt, Foot, F4	1
	A056V555	Bar, Foot, F4	2
	A056V557	Bar, Foot, F4	2

This page is Intentionally blank.

S4G - 1 Bearing (Dedicated)

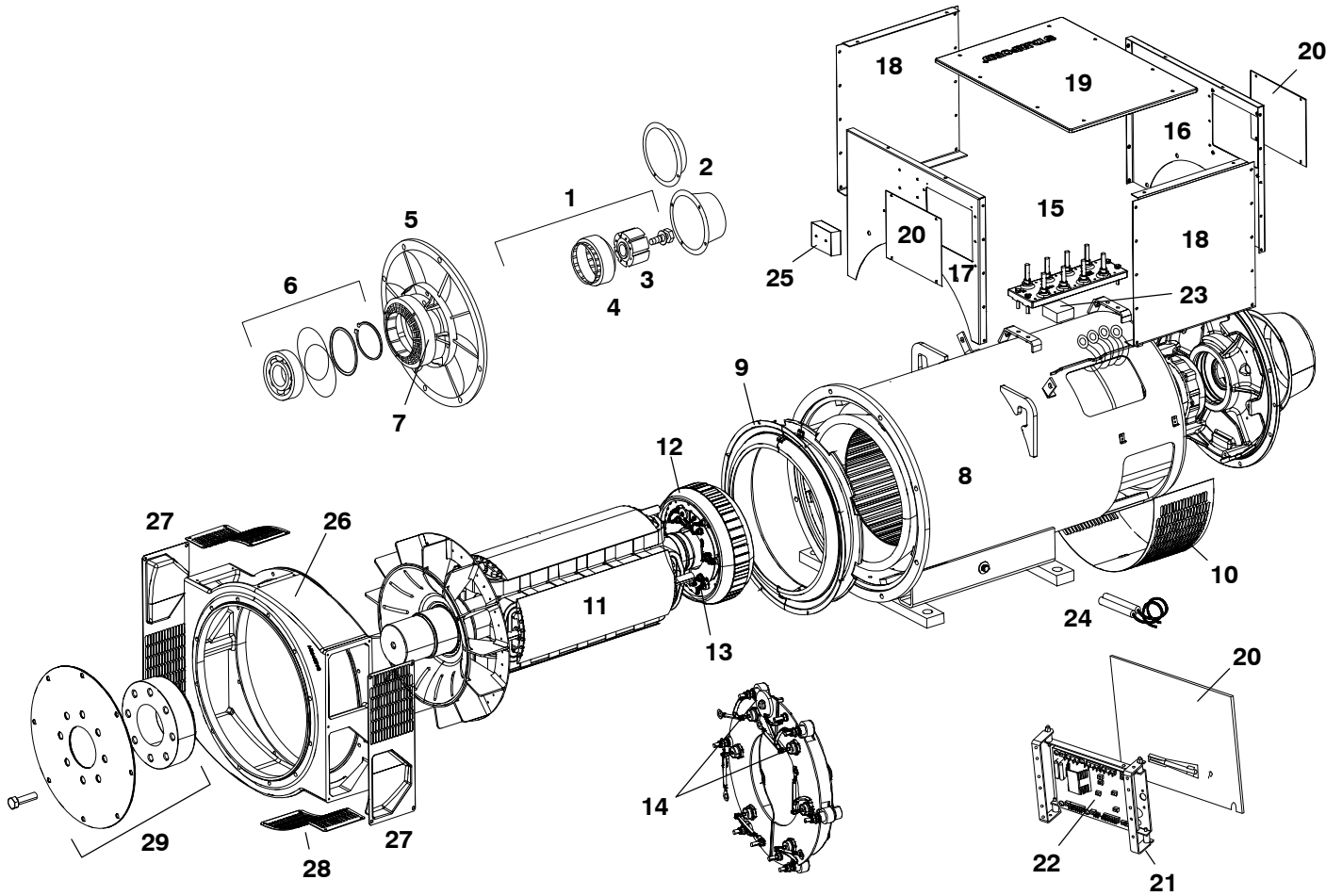

S4G – 1 Bearing (Dedicated)

Item	Part No.	Description	Qty
1	45-0318A	Complete PMG Upfit Kit	1
2	410-10704	PMG Cover Only Included in Item 1	1
	410-10705	Non PMG Cover (From 18/08/00)	
3	45-1082	Current PMG Rotor/Stator Repair Kit	1
4	45-1082	Current PMG Rotor/Stator Repair Kit	1
5	410-10703	NDE Bracket From (02/2000)	1
6	45-0320	NDE Bearing Kit From (18/08/00)	1
7	410-1052	Exciter Stator 50mm	1
	A052D639	Exciter Stator 50mm Severe Environmental	1
8	QMSN	Main Stator Frame Assy	1
9	A054S342	Air Flow Baffle (G Core Only)	2
10	458-20200	NDE Air Inlet Cover (Louvred)	1
	410-10799	NDE Air Inlet Cover (Industrial)	1
	458-20400	NDE Air Inlet Cover (Air Filter)	1
11	QMSN	Main Rotor Assy	1
12	410-1194	Exciter Rotor 50mm From (22/11/99)	1
13	450-16016	Rotating Rectifier Assy	1
14	RSK-5001	Diode FWD/REV & Varistor Kit	1
15	410-10720	Main Terminal Board	1
16	410-10785	Terminal Box end panel NDE From (21/07/02)	1
	410-10872	Terminal Box end panel NDE From (EU Machine Dir.)	1
	410-10790	Terminal Box end panel NDE Reconstructable 410-10790	1
17	410-10784	Terminal Box end panel DE From (21/07/02)	1
	410-10871	Terminal Box end panel DE From (EU Machine Dir.)	1
	410-10789	Terminal Box end panel NDE Reconstructable	1
18	410-10786	Terminal Box side panel From (21/07/98)	2
	410-10803	Terminal Box side panel (Air Filter)	2
	410-10859	Terminal Box side panel (Air Filter) (EU Machine Dir.)	2
	410-10870	Terminal Box side panel (Aperture) (EU Machine Dir.)	1
	410-10819	Terminal Box side panel (AVR/PFC RHS)	1
	410-10873	Terminal Box side panel (AVR/PFC RHS) (EU Machine Dir.)	1
	410-10788	Terminal Box side panel (Glandplate)	2
19	450-16417	AVR Cover (EU Machine Dir. No mounting bracket) x 1	1
20	450-15254	AVR Cover Plate From (21/07/02)	1
21	45-0742	AVR Mounting Bracket	1
		Continued...	

S4G – 1 Bearing (Dedicated) (Continued)

Item	Part No.	Description	Qty
22	E000-23412/1P	AVR MX341 (Standard Series 3)	1
	E000-23408/1P	AVR MX341 UL	1
	E000-24403/1P	AVR AS440 (Standard Series 4)	1
	E000-24408/1P	AVR AS440 UL Approved	1
	E000-23212/1P	AVR MX321	1
	E000-23215/1P	AVR MX321 UL	1
	A062Y338	AVR MX322	1
	A060B914	AVR DECS-150	1
	23	450-15489	Auxiliary Terminal Board
24	45-0373	Heater 110-125 Volt	1
	A053M957	Heater 110-125 Volt UL Cert.	1
	A051Y935	Heater Kit 110-125V to Incl Term Box for Retro	1
	A053X245	Heater Kit 110-125V to Incl Term Box for Retro UL Cert.	1
	45-0374	Heater 220-260 Volt	1
	A053M965	Heater 220-260 Volt UL Cert.	1
	A040G610	Heater 220-260V to Incl Term Box for Retro	1
	A053X247	Heater 220-260V to Incl Term Box for Retro UL Cert.	1
	25	45-0024	Terminal Box for Heaters
26	A056B802	DE Adapter Kit (SAE 1)	1
	A056N655	DE Adapter Kit (SAE 0.5)	1
27	A055L792	DE Screen (Included in Adapter Kits)	2
28	A054U637	DE Screen (Included in Adapter Kits)	2
29	45-0776	Coupling Kit SAE 11.5	1
	45-0777	Coupling Kit SAE 14	1
	45-0778	Coupling Kit SAE 18	1
	45-0779	Coupling Kit SAE 17.75	1
30	A056D894	Brkt, Foot, F4	1
	A056V555	Bar, Foot, F4	2
	A056V557	Bar, Foot, F4	2

This page is Intentionally blank.

HC534C to F – 1 Bearing Ser 3 & 4

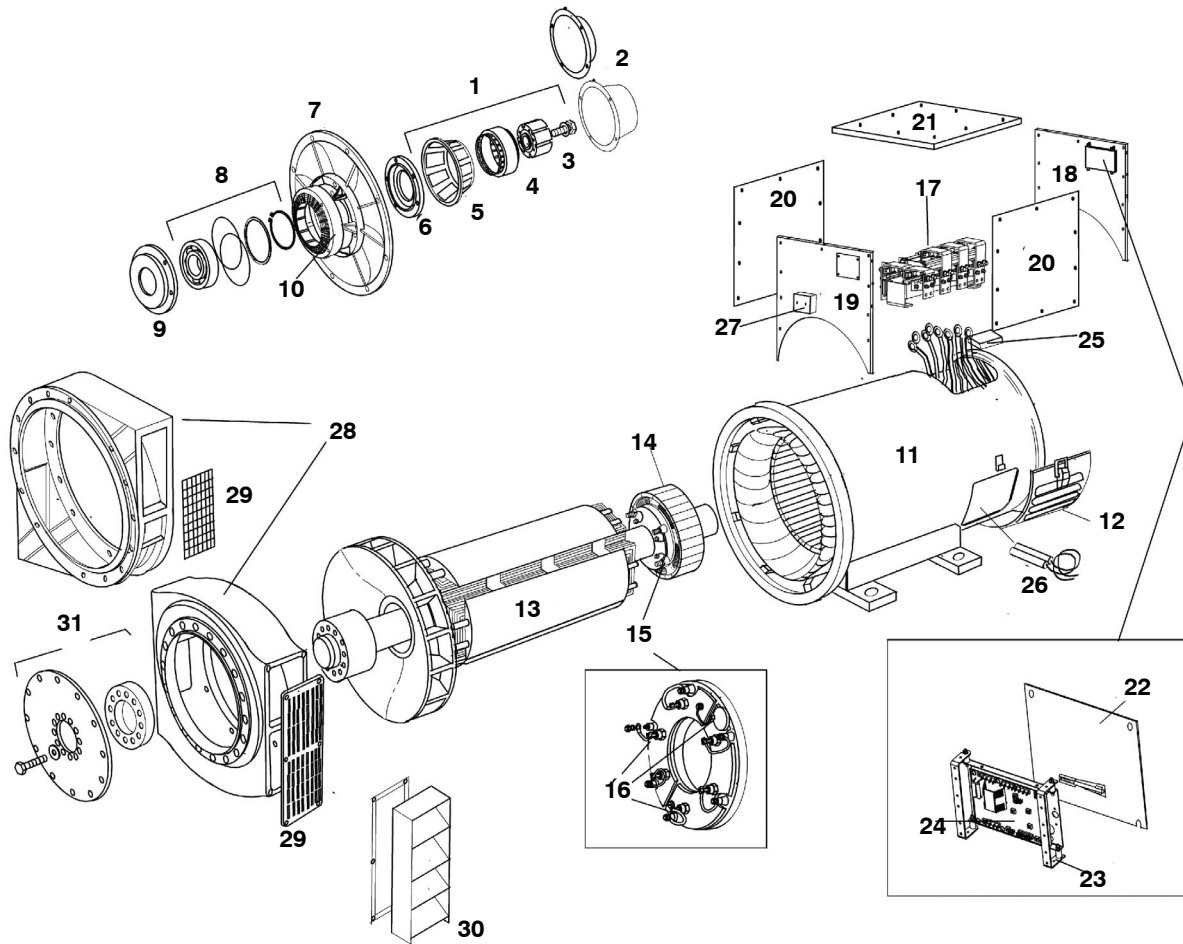

HC534C to F – 1 Bearing Ser 3 & 4

Item	Part No.	Description	Qty
1	45-0059A	Complete PMG upfit kit (to 18/08/00) (Obsolete)	1
	45-0328A	Complete PMG upfit kit	1
2	450-13350	PMG Cover only included in Kit 45-0059A	1
	410-10704	PMG Cover only included in Kit 45-0328A	1
	450-12590	NON PMG Cover (to 18/08/00)	1
	410-10705	NON PMG Cover(from 18/08/00)	1
3	45-1082	Current PMG rotor/stator repair kit	1
4	45-1082	Current PMG rotor/stator repair kit	1
5	See No. 1	PMG Crown (if fitted)	1
6	410-10268	NDE Bearing cap to (30/09/00)	1
	520-10812	NDE Bearing cap (regreaseable brg)	1
7	520-10306	NDE Bracket to (30/09/00)	1
	520-10810	NDE Bracket (regreaseable brg)	1
	520-10780	NDE Bracket from (30/09/00)	1
8	45-0291	NDE Bearing Kit (Sealed) to (30/09/00)	1
	45-0320	NDE Bearing Kit (Sealed) from (30/09/00)	1
	45-1099	NDE Regrease bearing kit	1
9	458-12960	NDE Bearing cartridge to (20/09/2000)	1
	520-10811	NDE Bearing cartridge from (20/09/2000)	1
10	410-1052	Exciter stator 50mm	1
	520-10286	Exciter stator 65mm	1
	A052D639	Exciter stator 50mm Severe Environmental	1
	A052D940	Exciter stator 65mm Severe Environmental	1
	QMSN	Main stator frame assy	1
12	462-20100	NDE Air inlet cover (louvred)	1
	520-10933	NDE air inlet cover (industrial)	1
13	QMSN	Main rotor assy	1
14	462-23400	Exciter rotor 50mm (No longer available)	1
	520-10305	Exciter rotor 65mm to fit internal bore diameter 98mm (no longer available)	1
	520-1142	Exciter rotor 65mm to fit internal bore diameter 110mm	1
15	450-16016	Rotating rectifier assy	1
16	RSK-5001	Diode fwd/rev & varistor kit	1
17	QMSN	Main terminal board	1

HC534C to F – 1 Bearing Ser 3 &4 (Continued)

Item	Part No.	Description	Qty	
18	520-10153	Terminal box end panel NDE to (08/1998)	1	
	520-10534	Terminal box end panel NDE to (19/09/1998)	1	
	520-10907	Terminal box end panel NDE from (20/09/1998)	1	
	520-11026	Terminal box end panel NDE (EU Machine Dir.)	1	
	520-10911	Terminal box end panel NDE (reverse entry)	1	
	520-11028	Terminal box end panel NDE (reverse entry) (EU Machine Dir.)	1	
	520-10918	Terminal box end panel NDE (pg gland)	1	
	520-11032	Terminal box end panel NDE (pg gland) (EU Machine Dir.)	1	
	520-10982	Terminal box end panel NDE (To fit DM110 AVR)	1	
	520-10920	Terminal box end panel NDE (Railway App)	1	
	520-11033	Terminal box end panel NDE (Railway App) (EU Machine Dir.)	1	
	520-10914	Terminal box end panel NDE (reconnectable)	1	
	520-10917	Terminal box end panel NDE (High Box)	1	
	520-11030	Terminal box end panel NDE (High Box) (EU Machine Dir.)	1	
	19	520-10181	Terminal box end panel DEto (08/1998)	1
		520-10906	Terminal box end panel DE from (08/1998)	1
		520-11025	Terminal box end panel DE from (EU Machine Dir.)	1
520-10910		Terminal box end panel DE (reverse entry)	1	
520-11027		Terminal box end panel DE (reverse entry) (EU Machine Dir.)	1	
520-10913		Terminal box end panel DE (reconnectable)	1	
520-10916		Terminal box end panel DE (High Box)	1	
520-11029		Terminal box end panel DE (High Box) (EU Machine Dir.)	1	
20	462-11880	Terminal box side panel to (08/1998)	2	
	520-10908	Terminal box side panel from (08/1998)	2	
	520-10909	Terminal box side panel (Airfilters) from (08/1998)	2	
	520-10921	Terminal box side panel (Railway App)	2	
	520-11031	Terminal box side panel (Railway App) (EU Machine Dir.)	2	
	520-10912	Terminal box side panel (pf control diff)	1	
	520-11015	Terminal box side panel (reconnectable/airfilters) (EU Machine Dir.)	2	
21	462-11840	Terminal box lid to (08/1998)	1	
	520-10536	Terminal box lid from (08/1998)	1	
22	450-14310	AVR Cover plate	1	
	450-16417	AVR Cover (EU Machine Dir. No mounting bracket) x 1	1	
	450-16413	AVR Plastic Cover (EU Machine Dir.)	1	
23	45-0742	AVR Mounting bracket	1	

HC534C to F – 1 Bearing Ser 3 &4 (Continued)

Item	Part No.	Description	Qty
24	E000-23412/1P	AVR MX341 (standard series 3)	1
	E000-23408/1P	AVR MX341 UL	1
	E000-24403/1P	AVR AS440 (standard series 4)	1
	E000-24408/1P	AVR AS440 UL approved	1
	E000-23212/1P	AVR MX321	1
	E000-23215/1P	AVR MX321 UL	1
	E000-24210/1P	AVR SX421	1
	A062Y338	AVR MX322	1
	A060B914	AVR DECS-150	1
25	450-15489	Auxiliary terminal board	2
26	45-0073	Heater 110-125 volt	1
	A053M968	Heater 110-125 volt UL Cert	1
	A040G624	Heater Kit 110-125v to incl term box for retro	1
	A053X252	Heater Kit 110-125v to incl term box for retro UL Cert	1
	45-0074	Heater 220-260 volt	1
	A053N002	Heater 220-260 volt UL Cert	1
	A040G620	Heater Kit 220-260v to incl term box for retro	1
	A053X255	Heater Kit 220-260v to incl term box for retro UL Cert	1
27	45-0024	Terminal box for heaters	1
28	45-0667	DE Adaptor Kit SAE 0	1
	A051Y674	DE Adaptor Kit (SAE 0 round/heavy duty)	1
	45-0666	DE Adaptor Kit SAE 00	1
	45-0668	DE Adaptor Kit SAE 0.5	1
	45-0669	DE Adaptor Kit SAE 1	1
	45-0917	DE Adaptor Kit (SAE 1 round/heavy duty)	1
	45-0802	DE Adaptor Kit (SAE 1 round)	1
29	See No. 28	DE Screen (Included in Adaptor Kits)	2
30	45-0655	DE Louvre SAE 0 & 0.5 & 1	1
	45-0654	DE Louvre SAE -00	1
31	45-0780	Coupling Kit SAE 14	1
	45-0781	Coupling Kit SAE 18	1
	45-0783	Coupling Kit SAE 17.75	1
	45-0782	Coupling Kit SAE 21	1

HC534C to F - 2 Bearing Ser 3 & 4

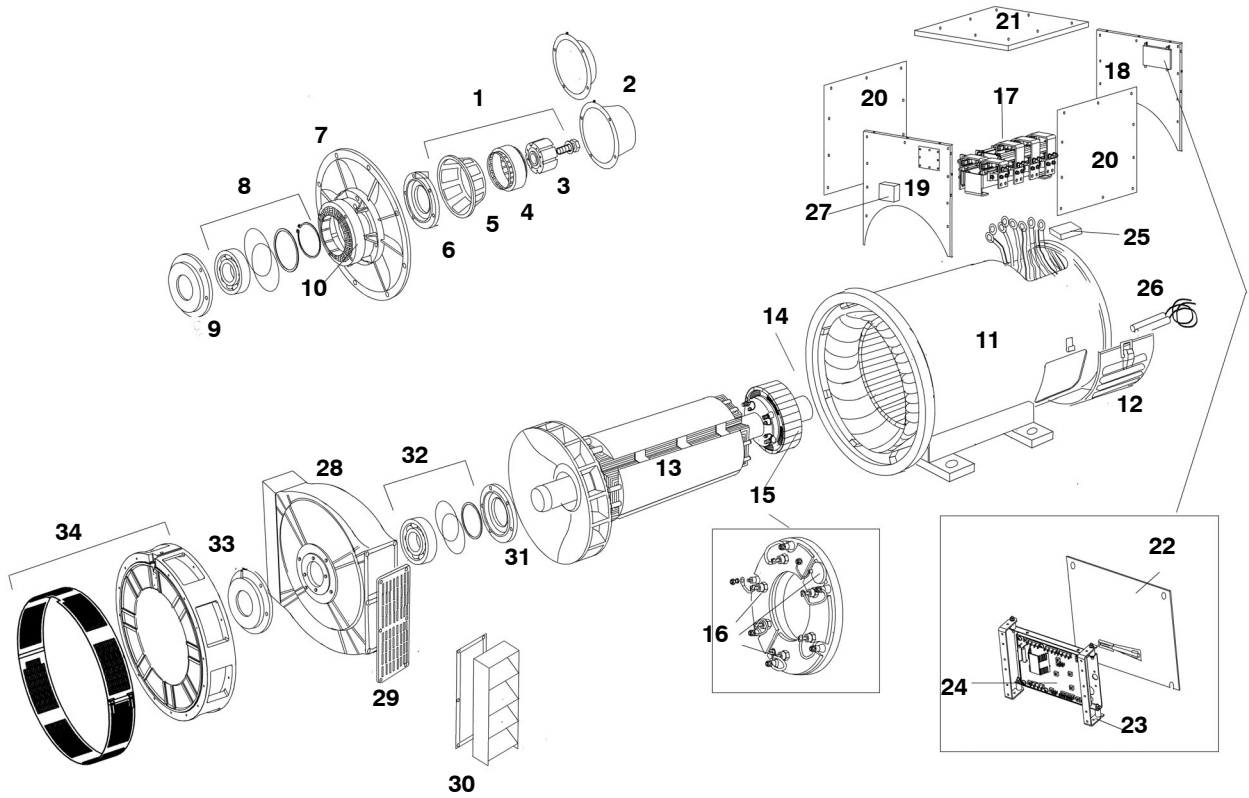

HC534C to F – 2 Bearing Ser 3 & 4

Item	Part No.	Description	Qty
1	45-0060A	Complete PMG upfit kit (to 18/08/00) obsolete	1
	45-0328A	Complete PMG upfit kit	1
2	450-13350	PMG Cover only included in Kit 45-0059A	1
	410-10704	PMG Cover only included in Kit 45-0328A	1
	450-12590	NON PMG Cover (to 18/08/00)	1
	410-10705	NON PMG Cover (from 18/08/00)	1
3	45-1082	Current PMG rotor/stator repair kit	1
4	45-1082	Current PMG rotor/stator repair kit	1
5	See No. 1	PMG Crown (if fitted)	1
6	410-10267	NDE Bearing cap to (30/09/00)	1
	520-10812	NDE Bearing cap (regreaseable brg)	1
7	520-10306	NDE Bracket to (30/09/00)	1
	520-10780	NDE Bracket from (30/09/00)	1
	520-10810	NDE bracket (regreaseable brg)	1
8	45-0291	NDE Bearing kit (Sealed) to (30/09/00)	1
	45-0320	NDE Bearing kit (Sealed) from (30/09/00)	1
	45-1099	NDE Bearing kit (regrease)	1
9	458-10110	NDE Bearing cartridge to (20/09/2000)	1
	520-10811	NDE Bearing cartridge from (20/09/2000)	1
10	410-1052	Exciter stator 50mm	1
	520-10286	Exciter stator 65mm	1
	A052D639	Exciter stator 50mm Severe Environmental	1
	A052D940	Exciter stator 65mm Severe Environmental	1
11	QMSN	Main stator frame assy	1
12	462-20100	NDE air inlet cover (louvred)	1
	520-10933	NDE air inlet cover (industrial)	1
13	QMSN	Main rotor assy	1
14	462-23400	Exciter rotor 50mm (No longer available)	1
	520-10305	Exciter rotor 65mm to fit internal bore diameter 98mm (no longer available)	1
	520-1142	Exciter rotor 65mm to fit internal bore diameter 110mm	1
15	450-16016	Rotating rectifier assy	1
16	RSK-5001	Diode fwd/rev & varistor kit	1
17	QMSN	Main terminal board	1

HC534C to F – 2 Bearing Ser 3 & 4 (Continued)

Item	Part No.	Description	Qty	
18	520-10153	Terminal box end panel NDE to (08/1998)	1	
	520-10534	Terminal box end panel NDE to (19/09/1998)	1	
	520-10907	Terminal box end panel NDE from (20/09/1998)	1	
	520-11026	Terminal box end panel NDE (EU Machine Dir.)	1	
	520-10911	Terminal box end panel NDE (reverse entry)	1	
	520-11028	Terminal box end panel NDE (reverse entry) (EU Machine Dir.)	1	
	520-10918	Terminal box end panel NDE (pg gland)	1	
	520-11032	Terminal box end panel NDE (pg gland) (EU Machine Dir.)	1	
	520-10982	Terminal box end panel NDE (To fit DM110 AVR)	1	
	520-10920	Terminal box end panel NDE (Railway App)	1	
	520-11033	Terminal box end panel NDE (Railway App) (EU Machine Dir.)	1	
	520-10914	Terminal box end panel NDE (reconnectable)	1	
	520-10917	Terminal box end panel NDE (High Box)	1	
	520-11030	Terminal box end panel NDE (High Box) (EU Machine Dir.)	1	
	19	520-10181	Terminal box end panel DEto (08/1998)	1
		520-10906	Terminal box end panel DE from (08/1998)	1
		520-11025	Terminal box end panel DE from (EU Machine Dir.)	1
520-10910		Terminal box end panel DE (reverse entry)	1	
520-11027		Terminal box end panel DE (reverse entry) (EU Machine Dir.)	1	
520-10913		Terminal box end panel DE (reconnectable)	1	
520-10916		Terminal box end panel DE (High Box)	1	
520-11029		Terminal box end panel DE (High Box) (EU Machine Dir.)	1	
20	462-11880	Terminal box side panel to (08/1998)	2	
	520-10908	Terminal box side panel from (08/1998)	2	
	520-10909	Terminal box side panel (Airfilters) from (08/1998)	2	
	520-10921	Terminal box side panel (Railway App)	2	
	520-11031	Terminal box side panel (Railway App) (EU Machine Dir.)	2	
	520-10912	Terminal box side panel (pf control diff)	1	
	520-11015	Terminal box side panel (reconnectable/airfilters) (EU Machine Dir.)	2	
21	462-11840	Terminal box lid to (08/1998)	1	
	520-10536	Terminal box lid from (08/1998)	1	
22	450-14310	AVR Cover plate	1	
	450-16417	AVR Cover (EU Machine Dir. No mounting bracket) x 1	1	
	450-16413	AVR Plastic Cover (EU Machine Dir.)	1	
23	45-0742	AVR Mounting bracket	1	

HC534C to F – 2 Bearing Ser 3 & 4 (Continued)

Item	Part No.	Description	Qty	
24	E000-23412/1P	AVR MX341 (standard series 3)	1	
	E000-23408/1P	AVR MX341 UL	1	
	E000-24403/1P	AVR AS440 (standard series 4)	1	
	E000-24408/1P	AVR AS440 UL approved	1	
	E000-23212/1P	AVR MX321	1	
	E000-23215/1P	AVR MX321 UL	1	
	E000-24210/1P	AVR SX421	1	
	A062Y338	AVR MX322	1	
	A060B914	AVR DECS-150	1	
	25	450-15489	Auxiliary terminal board	2
26	45-0073	Heater 110-125 volt	1	
	A053M968	Heater 110-125 volt UL Cert	1	
	A040G624	Heater kit 110-125v to incl term box for retro	1	
	A053X252	Heater kit 110-125v to incl term box for retro UL Cert	1	
	45-0074	Heater 220-260 volt	1	
	A053N002	Heater 220-260 volt UL Cert	1	
	A040G620	Heater kit 220-260v to incl term box for retro	1	
	A053X255	Heater kit 220-260v to incl term box for retro UL Cert	1	
	27	45-0024	Terminal box for heaters	1
	28	462-11170	DE Bracket to (29/09/2000)	1
520-10557		DE Bracket from (29/09/2000)	1	
29	462-10260	DE Bracket screen	2	
30	45-0656	DE Louvre Kit	2	
31	462-10130	DE Bearing cartridge to (30/09/2000)	1	
	520-10776	DE Bearing cartridge from (30/09/2000)	1	
	520-10816	DE Bearing cartridge (regrease)	1	
32	45-0292	DE Bearing kit (Sealed) to (30/09/2000)	1	
	45-0321	DE Bearing kit (Sealed) from (30/09/2000)	1	
	45-1100	DE Bearing kit (regrease)	1	
33	520-10333	DE Bearing cap outer to (30/09/2000)	1	
	520-10778	DE Bearing cap outer from (30/09/2000)	1	
	520-10818	DE Bearing cap (regrease)	1	
34	45-0679	2 Brg Adaptor kit SAE 0	1	
	45-0932	2 Brg Adaptor kit SAE 0 DIN	1	
	45-0680	2 Brg Adaptor kit SAE 0.5	1	
	45-0681	2 Brg Adaptor kit SAE 1	1	
	45-0808	2 Brg Adaptor kit SAE 1 DIN	1	
35	45-0678	2 Brg Adaptor kit SAE 00	1	
	Included in 34	DE Cover Screen (Included in Kits)	1	
		NOTE:- Regrease option is not retrofittable		

S5 C to F – 1 Bearing (Dedicated)

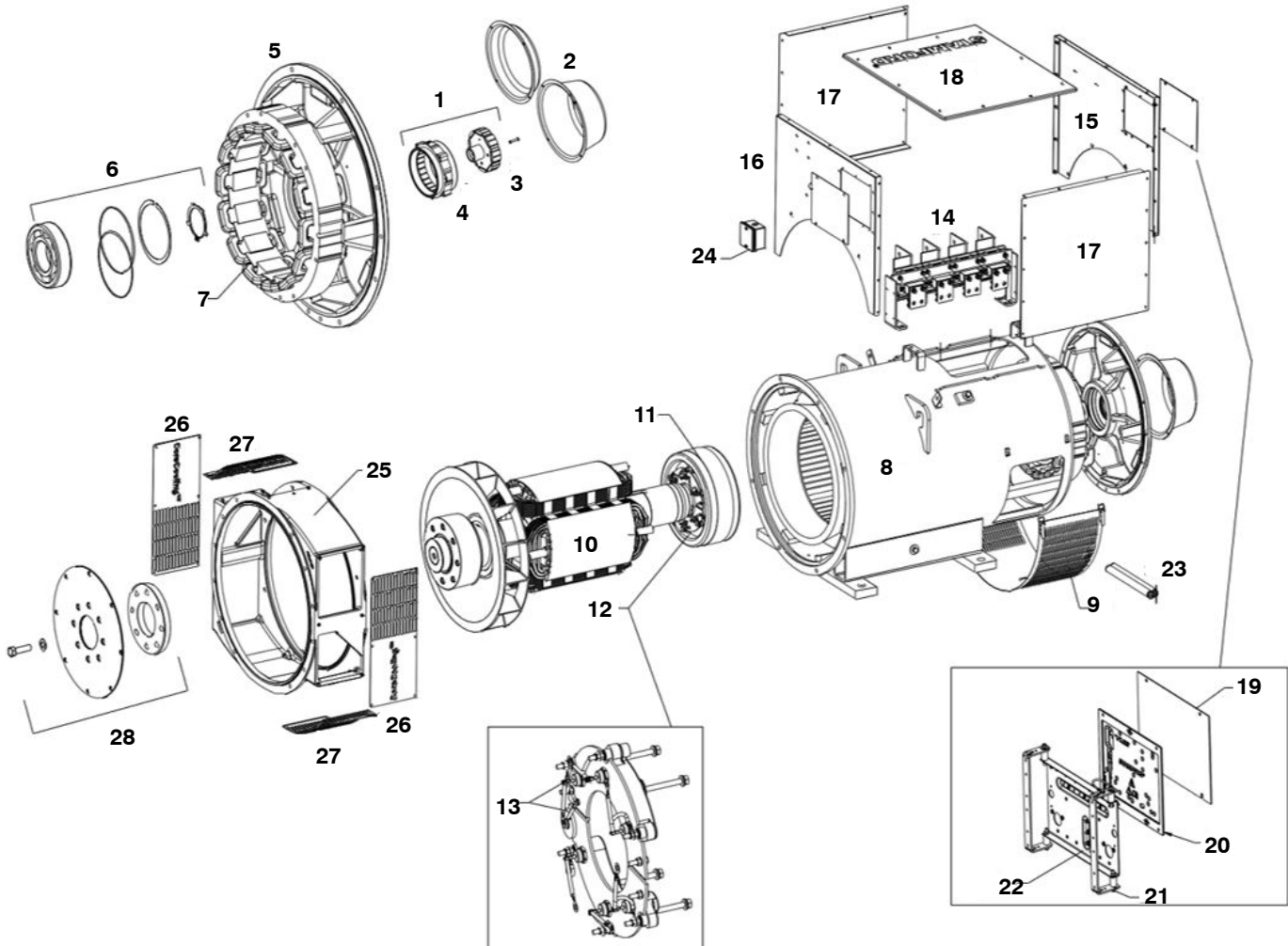

S5 C to F – 1 Bearing (Dedicated)

Item	Part No.	Description	Qty		
1	45-0328A	Complete PMG upfit Kit	1		
2	410-10704	PMG Cover only included in Kit 45-0328A	1		
	410-10705	NON PMG Cover (from 18/08/00)			
3	45-1082	Current PMG rotor/stator repair kit	1		
4	45-1082	Current PMG rotor/stator repair kit	1		
5	520-10780	NDE Bracket from (30/09/00)	1		
6	45-0320	NDE Bearing Kit (Sealed) from (30/09/00)	1		
7	520-10286	Exciter stator 65mm	1		
	A052D940	Exciter stator 65mm Severe Environmental			
8	QMSN	Main stator frame assy	1		
9	520-10933	NDE air inlet cover (industrial)	1		
10	QMSN	Main rotor assy	1		
11	520-1142	Exciter rotor 65mm to fit internal bore diameter 110mm	1		
12	450-16016	Rotating rectifier assy	1		
13	RSK-5001	Diode fwd/rev & varistor kit	1		
14	QMSN	Main terminal board	1		
15	520-10907	Terminal box end panel NDE from (20/09/1998)	1		
	520-11026	Terminal box end panel NDE (EU Machine Dir.)			
	520-10911	Terminal box end panel NDE (reverse entry)			
	520-11028	Terminal box end panel NDE (reverse entry) (EU Machine Dir.)			
	520-10918	Terminal box end panel NDE (pg gland)			
	520-11032	Terminal box end panel NDE (pg gland) (EU Machine Dir.)			
	520-10982	Terminal box end panel NDE (To fit DM110 AVR)			
	520-10920	Terminal box end panel NDE (Railway App)			
	520-11033	Terminal box end panel NDE (Railway App) (EU Machine Dir.)			
	520-10914	Terminal box end panel NDE (reconnectable)			
	520-10917	Terminal box end panel NDE (High Box)			
	520-11030	Terminal box end panel NDE (High Box) (EU Machine Dir.)			
	16	520-10906		Terminal box end panel DE from (08/1998)	1
		520-11025		Terminal box end panel DE from (EU Machine Dir.)	
		520-10910		Terminal box end panel DE (reverse entry)	
520-11027		Terminal box end panel DE (reverse entry) (EU Machine Dir.)			
520-10913		Terminal box end panel DE (reconnectable)			
520-10916		Terminal box end panel DE (High Box)			
520-11029		Terminal box end panel DE (High Box) (EU Machine Dir.)			
		Continued...			

S5 C–F – 1 Bearing (Dedicated) (Continued)

Item	Part No.	Description	Qty	
17	520-10908	Terminal box side panel from (08/1998)	2	
	520-10909	Terminal box side panel (Airfilters) from (08/1998)	2	
	520-10921	Terminal box side panel (Railway App)	2	
	520-11031	Terminal box side panel (Railway App) (EU Machine Dir.)	2	
	520-10912	Terminal box side panel (pf control diff)	1	
	520-11015	Terminal box side panel (reconnectable/airfilters) (EU Machine Dir.)	2	
18	520-10536	Terminal box lid from (08/1998)	1	
19	450-16414	AVR Cover (Where AVR fitted)	1	
	450-16417	AVR Cover (Where AVR not fitted)	1	
20	450-16413	AVR Cover (Where AVR fitted)	1	
21	450-16414	AVR Plastic Cover (EU Machine Dir.)	1	
22	E000-23412/1P	AVR MX341 (standard series 3)	1	
	E000-23408/1P	AVR MX341 UL	1	
	E000-24403/1P	AVR AS440 (standard series 4)	1	
	E000-24408/1P	AVR AS440 UL approved	1	
	E000-23212/1P	AVR MX321	1	
	E000-23215/1P	AVR MX321 UL	1	
	A062Y338	AVR MX322	1	
	A060B914	AVR DECS-150	1	
	23	45-0073	Heater 110-125V	1
		A053M968	Heater 110-125V UL Cert	1
A040G624		Heater Kit 110-125V to incl term box for retro	1	
A053X252		Heater Kit 110-125V to incl term box for retro UL Cert	1	
45-0074		Heater 220-260V	1	
A053N002		Heater 220-260V UL Cert	1	
A040G620		Heater Kit 220-260V to incl term box for retro	1	
A053X255		Heater Kit 220-260V to incl term box for retro UL Cert	1	
24		45-0024	Terminal box for heaters	1
25		A062E101	Adaptor SAE0 KIT (S5 Dedicated C-F)	1
	A062E113	Adaptor SAE0.5 KIT (S5 Dedicated C-F)	1	
	A062E117	Adaptor SAE1 KIT (S5 Dedicated C-F)	1	
	A062E120	Adaptor SAE1 KIT (S5 Dedicated F)	1	
26	A060M586	DE Side Screen (Included in Adaptor Kits)	2	
27	A056F129	DE Top and Bottom Screen (Included in Adaptor Kits)	2	
28	45-0780	Coupling Kit SAE 14	1	
	45-0781	Coupling Kit SAE 18	1	
	45-0783	Coupling Kit SAE 17.75	1	
	45-0782	Coupling Kit SAE 21	1	

This page is Intentionally blank.

S5 G/H – 1 Bearing (Dedicated)

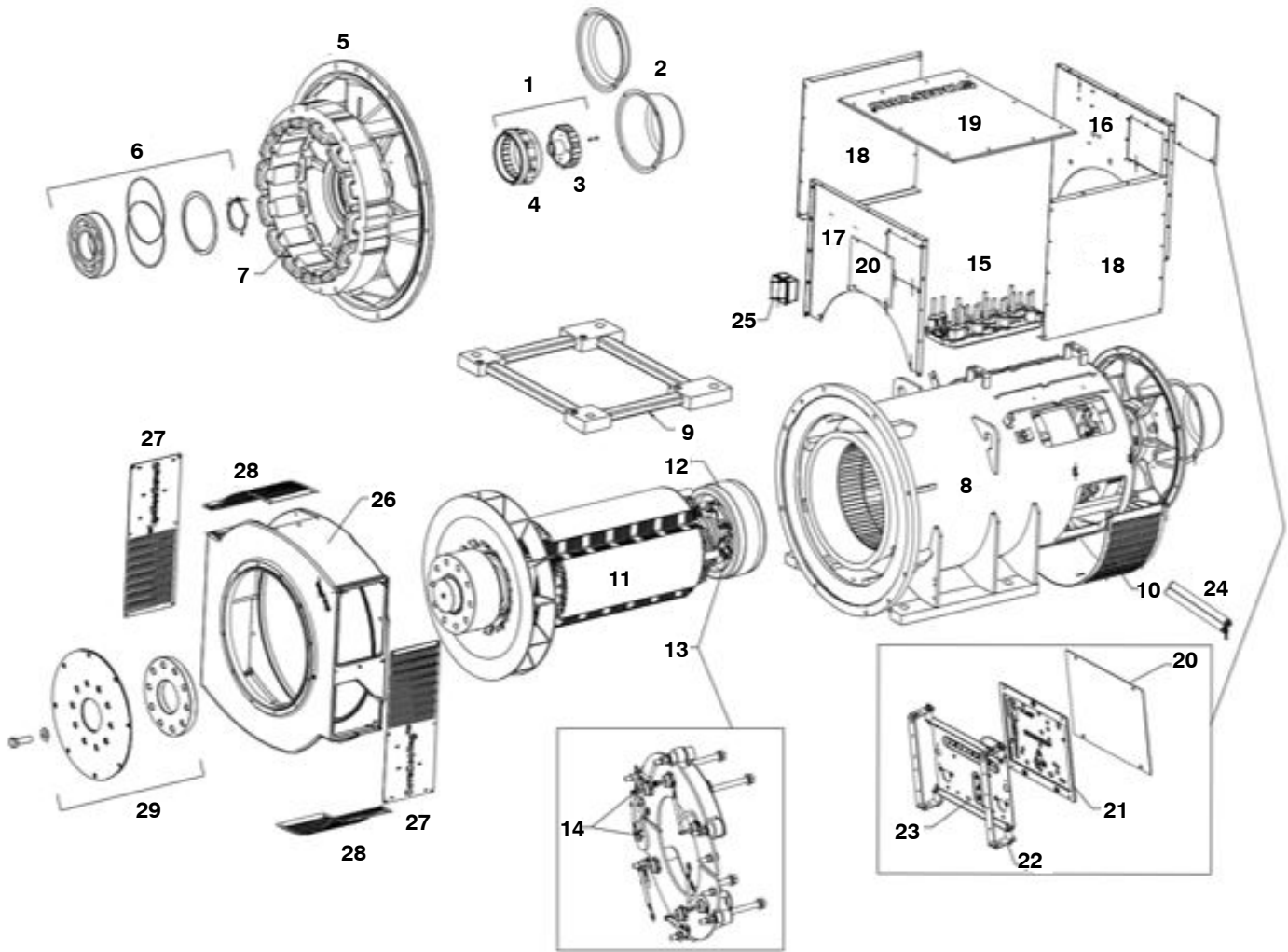

S5 G to H – 1 Bearing (Dedicated)

Item	Part No.	Description	Qty	
1	45-0328A	Complete PMG upfit Kit	1	
2	410-10704	PMG Cover only included in Kit 45-0328A	1	
	410-10705	NON PMG Cover (from 18/08/00)		
3	45-1082	Current PMG rotor/stator repair kit	1	
4	45-1082	Current PMG rotor/stator repair kit	1	
5	520-10780	NDE Bracket from (30/09/00)	1	
6	45-0320	NDE Bearing Kit (Sealed) from (30/09/00)	1	
7	520-10286	Exciter stator 65mm	1	
	A052D940	Exciter stator 65mm Severe Environmental		
8	QMSN	Main stator frame assy	1	
9	A058G732	Foot Spacer	1	
10	520-10933	NDE air inlet cover (industrial)	1	
11	QMSN	Main rotor assy	1	
12	520-1142	Exciter rotor 65mm to fit internal bore diameter 110mm	1	
13	450-16016	Rotating rectifier assy	1	
14	RSK-5001	Diode fwd/rev & varistor kit	1	
15	QMSN	Main terminal board	1	
16	520-10907	Terminal box end panel NDE from (20/09/1998)	1	
	520-11026	Terminal box end panel NDE (EU Machine Dir.)	1	
	520-10911	Terminal box end panel NDE (reverse entry)	1	
	520-11028	Terminal box end panel NDE (reverse entry) (EU Machine Dir.)	1	
	520-10918	Terminal box end panel NDE (pg gland)	1	
	520-11032	Terminal box end panel NDE (pg gland) (EU Machine Dir.)	1	
	520-10982	Terminal box end panel NDE (To fit DM110 AVR)	1	
	520-10920	Terminal box end panel NDE (Railway App)	1	
	520-11033	Terminal box end panel NDE (Railway App) (EU Machine Dir.)	1	
	520-10914	Terminal box end panel NDE (reconnectable)	1	
	520-10917	Terminal box end panel NDE (High Box)	1	
	520-11030	Terminal box end panel NDE (High Box) (EU Machine Dir.)	1	
	17	520-10906	Terminal box end panel DE from (08/1998)	1
		520-11025	Terminal box end panel DE from (EU Machine Dir.)	1
		520-10910	Terminal box end panel DE (reverse entry)	1
520-11027		Terminal box end panel DE (reverse entry) (EU Machine Dir.)	1	
520-10913		Terminal box end panel DE (reconnectable)	1	
520-10916		Terminal box end panel DE (High Box)	1	
	520-11029	Terminal box end panel DE (High Box) (EU Machine Dir.)	1	
		Continued...		

S5 G to H – 1 Bearing (Dedicated) (Continued)

Item	Part No.	Description	Qty
18	A059B265	Terminal box side panel for S5 G/H	2
19	520-10536	Terminal box lid from (08/1998)	1
20	450-16414	AVR Cover (Where AVR fitted)	1
	450-16417	AVR Cover (Where AVR not fitted)	1
21	450-16413	AVR Cover (Where AVR fitted)	1
22	45-0742	AVR Plastic Cover (EU Machine Dir.)	1
23	E000-23412/1P	AVR MX341 (standard series 3)	1
	E000-23408/1P	AVR MX341 UL	1
	E000-24403/1P	AVR AS440 (standard series 4)	1
	E000-24408/1P	AVR AS440 UL approved	1
	E000-23212/1P	AVR MX321	1
	E000-23215/1P	AVR MX321 UL	1
	A062Y338	AVR MX322	1
	A060B914	AVR DECS-150	1
24	45-0073	Heater 110-125V	1
	A053M968	Heater 110-125V UL Cert	1
	A040G624	Heater Kit 110-125V to incl term box for retro	1
	A053X252	Heater Kit 110-125V to incl term box for retro UL Cert	1
	45-0074	Heater 220-260V	1
	A053N002	Heater 220-260V UL Cert	1
	A040G620	Heater Kit 220-260V to incl term box for retro	1
	A053X255	Heater Kit 220-260V to incl term box for retro UL Cert	1
25	45-0024	Terminal box for heaters	1
26	A062E122	Adaptor SAE 0 KIT (S5 Dedicated G/H)	1
	A062E124	Adaptor SAE 0.5 KIT (S5 Dedicated G/H)	1
	A062E130	Adaptor SAE 1 KIT (S5 Dedicated G/H)	1
27	A061U440	DE Side Screen (Included in Adaptor Kits)	2
28	A056G699	DE Top and Bottom Screen (Included in Adaptor Kits)	2
29	A057L700	Coupling Disk SAE 14 KIT	1
	A057L703	Coupling Disk SAE 18 KIT	1

This page is Intentionally blank.

S5 C to F - 1 Bearing

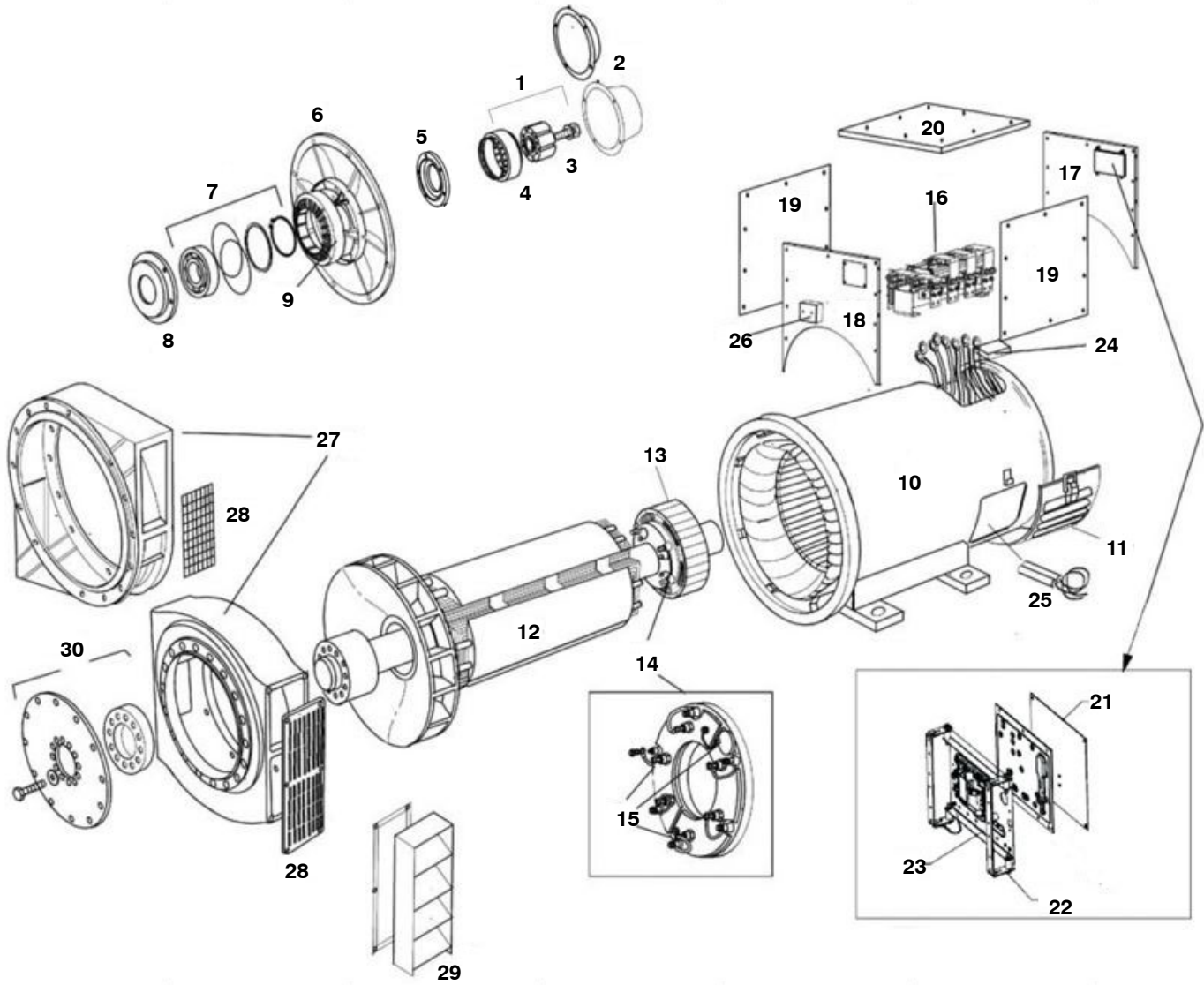

S5 C to F – 1 Bearing

Item	Part No.	Description	Qty
1	45-0328A	Complete PMG upfit kit	1
2	410-10704	PMG Cover only included in Kit 45-0328A	1
	410-10705	NON PMG Cover(from 18/08/00)	1
3	45-1082	Current PMG rotor/stator repair kit	1
4	45-1082	Current PMG rotor/stator repair kit	1
5	520-10812	NDE Bearing cap (regreaseable brg)	1
6	520-10810	NDE Bracket (regreaseable brg)	1
7	45-0320	NDE Bearing Kit (Sealed) from (30/09/00)	1
	45-1099	NDE Regrease bearing kit	1
8	520-10811	NDE Bearing cartridge from (20/09/2000)	1
9	520-10286	Exciter stator 65mm	1
	A052D940	Exciter stator 65mm Severe Environmental	1
10	QMSN	Main stator frame assy	1
11	462-20100	NDE Air inlet cover (louvred)	1
	520-10933	NDE air inlet cover (industrial)	1
12	QMSN	Main rotor assy	1
13	520-1142	Exciter rotor 65mm to fit internal bore diameter 110mm	1
14	450-16016	Rotating rectifier assy	1
15	RSK-5001	Diode fwd/rev & varistor kit	1
16	QMSN	Main terminal board	1
17	520-10907	Terminal box end panel NDE from (20/09/1998)	1
	520-11026	Terminal box end panel NDE (EU Machine Dir.)	1
	520-10911	Terminal box end panel NDE (reverse entry)	1
	520-11028	Terminal box end panel NDE (reverse entry) (EU Machine Dir.)	1
	520-10918	Terminal box end panel NDE (pg gland)	1
	520-11032	Terminal box end panel NDE (pg gland) (EU Machine Dir.)	1
	520-10982	Terminal box end panel NDE (To fit DM110 AVR)	1
	520-10920	Terminal box end panel NDE (Railway App)	1
	520-11033	Terminal box end panel NDE (Railway App) (EU Machine Dir.)	1
	520-10914	Terminal box end panel NDE (reconnectable)	1
	520-10917	Terminal box end panel NDE (High Box)	1
	520-11030	Terminal box end panel NDE (High Box) (EU Machine Dir.)	1
18	520-10906	Terminal box end panel DE from (08/1998)	1
	520-11025	Terminal box end panel DE from (EU Machine Dir.)	1
	520-10910	Terminal box end panel DE (reverse entry)	1
	520-11027	Terminal box end panel DE (reverse entry) (EU Machine Dir.)	1
	520-10913	Terminal box end panel DE (reconnectable)	1
	520-10916	Terminal box end panel DE (High Box)	1
	520-11029	Terminal box end panel DE (High Box) (EU Machine Dir.)	1
		Continued...	

S5 C to F – 1 Bearing (Continued)

Item	Part No.	Description	Qty
19	520-10908	Terminal box side panel from (08/1998)	2
	520-10909	Terminal box side panel (Airfilters) from (08/1998)	2
	520-10921	Terminal box side panel (Railway App)	2
	520-11031	Terminal box side panel (Railway App) (EU Machine Dir.)	2
	520-10912	Terminal box side panel (pf control diff)	1
	520-11015	Terminal box side panel (reconnectable/airfilters) (EU Machine Dir.)	2
20	520-10536	Terminal box lid from (08/1998)	1
21	450-14310	AVR Cover plate	1
	450-16417	AVR Cover (EU Machine Dir. No mounting bracket) x 1	1
	450-16413	AVR Plastic Cover (EU Machine Dir.)	1
22	45-0742	AVR Mounting bracket	1
23	E000-23412/1P	AVR MX341 (standard series 3)	1
	E000-23408/1P	AVR MX341 UL	1
	E000-24403/1P	AVR AS440 (standard series 4)	1
	E000-24408/1P	AVR AS440 UL approved	1
	E000-23212/1P	AVR MX321	1
	E000-23215/1P	AVR MX321 UL	1
	A062Y338	AVR MX322	1
	A060B914	AVR DECS-150	1
24	450-15489	Auxiliary terminal board	2
25	45-0073	Heater 110-125V	1
	A053M968	Heater 110-125V UL Cert	1
	A040G624	Heater Kit 110-125V to incl term box for retro	1
	A053X252	Heater Kit 110-125V to incl term box for retro UL Cert	1
	45-0074	Heater 220-260V	1
	A053N002	Heater 220-260V UL Cert	1
	A040G620	Heater Kit 220-260V to incl term box for retro	1
	A053X255	Heater Kit 220-260V to incl term box for retro UL Cert	1
26	45-0024	Terminal box for heaters	1
27	45-0667	DE Adaptor Kit SAE 0	1
	A051Y674	DE Adaptor Kit (SAE 0 round/heavy duty)	1
	45-0666	DE Adaptor Kit SAE 00	1
	45-0668	DE Adaptor Kit SAE 0.5	1
	45-0669	DE Adaptor Kit SAE 1	1
	45-0917	DE Adaptor Kit (SAE 1 round/heavy duty)	1
	45-0802	DE Adaptor Kit (SAE 1 round)	1
28	See No. 27	DE Screen (Included in Adaptor Kits)	2
29	45-0655	DE Louvre SAE 0 & 0.5 & 1	1
	45-0654	DE Louvre SAE -00	1
30	45-0780	Coupling Kit SAE 14	1
	45-0781	Coupling Kit SAE 18	1
	45-0783	Coupling Kit SAE 17.75	1
	45-0782	Coupling Kit SAE 21	1

This page is Intentionally blank.

S5 C to F – 2 Bearing

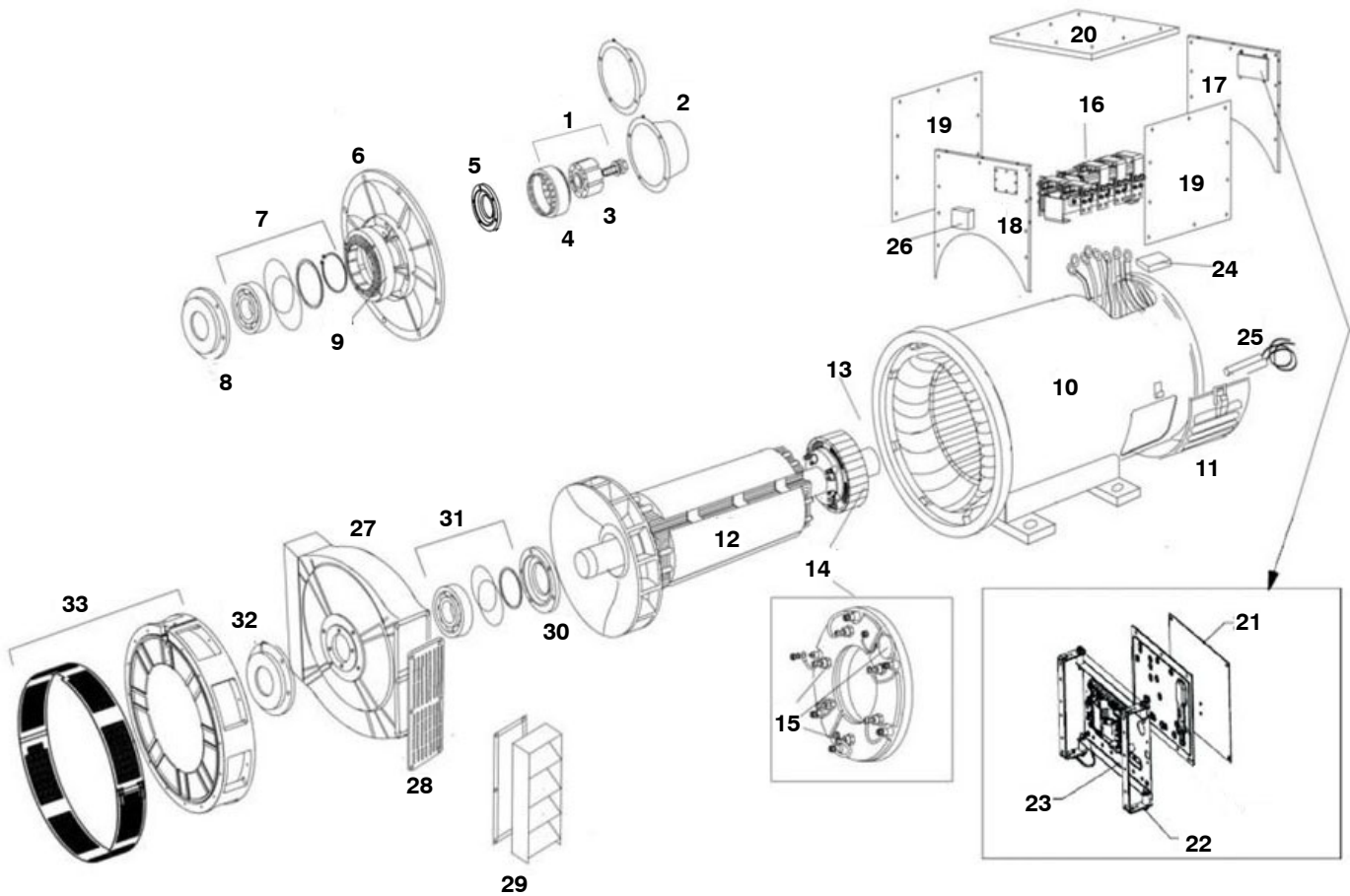

S5 C to F – 2 Bearing

Item	Part No.	Description	Qty
1	45-0328A	Complete PMG upfit kit	1
2	410-10704	PMG Cover only included in Kit 45-0328A	1
	410-10705	NON PMG Cover(from 18/08/00)	1
3	45-1082	Current PMG rotor/stator repair kit	1
4	45-1082	Current PMG rotor/stator repair kit	1
5	520-10812	NDE Bearing cap (regreaseable brg)	1
6	520-10780	NDE Bracket from (30/09/00)	1
	520-10810	NDE bracket (regreaseable brg)	1
7	45-0320	NDE Bearing Kit (Sealed) from (30/09/00)	1
	45-1099	NDE Bearing kit (regrease)	1
8	520-10811	NDE Bearing cartridge from (20/09/2000)	1
9	520-10286	Exciter stator 65mm	1
	A052D940	Exciter stator 65mm Severe Environmental	1
10	QMSN	Main stator frame assy	1
11	462-20100	NDE Air inlet cover (louvred)	1
	520-10933	NDE air inlet cover (industrial)	1
12	QMSN	Main rotor assy	1
13	520-1142	Exciter rotor 65mm to fit internal bore diameter 110mm	1
14	450-16016	Rotating rectifier assy	1
15	RSK-5001	Diode fwd/rev & varistor kit	1
16	QMSN	Main terminal board	1
17	520-10907	Terminal box end panel NDE from (20/09/1998)	1
	520-11026	Terminal box end panel NDE (EU Machine Dir.)	1
	520-10911	Terminal box end panel NDE (reverse entry)	1
	520-11028	Terminal box end panel NDE (reverse entry) (EU Machine Dir.)	1
	520-10918	Terminal box end panel NDE (pg gland)	1
	520-11032	Terminal box end panel NDE (pg gland) (EU Machine Dir.)	1
	520-10982	Terminal box end panel NDE (To fit DM110 AVR)	1
	520-10920	Terminal box end panel NDE (Railway App)	1
	520-11033	Terminal box end panel NDE (Railway App) (EU Machine Dir.)	1
	520-10914	Terminal box end panel NDE (reconnectable)	1
	520-10917	Terminal box end panel NDE (High Box)	1
	520-11030	Terminal box end panel NDE (High Box) (EU Machine Dir.)	1
18	520-10906	Terminal box end panel DE from (08/1998)	1
	520-11025	Terminal box end panel DE from (EU Machine Dir.)	1
	520-10910	Terminal box end panel DE (reverse entry)	1
	520-11027	Terminal box end panel DE (reverse entry) (EU Machine Dir.)	1
	520-10913	Terminal box end panel DE (reconnectable)	1
	520-10916	Terminal box end panel DE (High Box)	1
	520-11029	Terminal box end panel DE (High Box) (EU Machine Dir.)	1
		Continued...	

S5 C to F – 2 Bearing (Continued)

Item	Part No.	Description	Qty
19	520-10908	Terminal box side panel from (08/1998)	2
	520-10909	Terminal box side panel (Airfilters) from (08/1998)	2
	520-10921	Terminal box side panel (Railway App)	2
	520-11031	Terminal box side panel (Railway App) (EU Machine Dir.)	2
	520-10912	Terminal box side panel (pf control diff)	1
	520-11015	Terminal box side panel (reconnectable/airfilters) (EU Machine Dir.)	2
20	520-10536	Terminal box lid from (08/1998)	1
21	450-14310	AVR Cover plate	1
	450-16417	AVR Cover (EU Machine Dir. No mounting bracket) x 1	1
	450-16413	AVR Plastic Cover (EU Machine Dir.)	1
22	45-0742	AVR Mounting bracket	1
23	E000-23412/1P	AVR MX341 (standard series 3)	1
	E000-23408/1P	AVR MX341 UL	1
	E000-24403/1P	AVR AS440 (standard series 4)	1
	E000-24408/1P	AVR AS440 UL approved	1
	E000-23212/1P	AVR MX321	1
	E000-23215/1P	AVR MX321 UL	1
	A062Y338	AVR MX322	1
	A060B914	AVR DECS-150	1
24	450-15489	Auxiliary terminal board	2
25	45-0073	Heater 110-125V	1
	A053M968	Heater 110-125V UL Cert	1
	A040G624	Heater Kit 110-125V to incl term box for retro	1
	A053X252	Heater Kit 110-125V to incl term box for retro UL Cert	1
	45-0074	Heater 220-260V	1
	A053N002	Heater 220-260V UL Cert	1
	A040G620	Heater Kit 220-260V to incl term box for retro	1
	A053X255	Heater Kit 220-260V to incl term box for retro UL Cert	1
26	45-0024	Terminal box for heaters	1
27	462-11170	DE Bracket to (29/09/2000)	1
	520-10557	DE Bracket from (29/09/2000)	1
28	462-10260	DE Bracket screen	2
29	45-0656	DE Louvre Kit	2
30	520-10776	DE Bearing cartridge from (30/09/2000)	1
	520-10816	DE Bearing cartridge (regrease)	1
31	45-0321	DE Bearing kit (Sealed) from (30/09/2000)	1
	45-1100	DE Bearing kit (regrease)	1
32	520-10778	DE Bearing cap outer from (30/09/2000)	1
	520-10818	DE Bearing cap (regrease)	1
		Continued...	

S5 C to F – 2 Bearing (Continued)

Item	Part No.	Description	Qty
33	45-0679	2 Brg Adaptor kit SAE 0	1
	45-0932	2 Brg Adaptor kit SAE 0 DIN	1
	45-0680	2 Brg Adaptor kit SAE 0.5	1
	45-0681	2 Brg Adaptor kit SAE 1	1
	45-0808	2 Brg Adaptor kit SAE 1 DIN	1
	45-0678	2 Brg Adaptor kit SAE 00	1
34	Included in 33	DE Cover Screen (Included in Kits)	1
		NOTE:- Regrease option is not retrofittable	

HC634G to K - 1 Bearing (Ser 3)

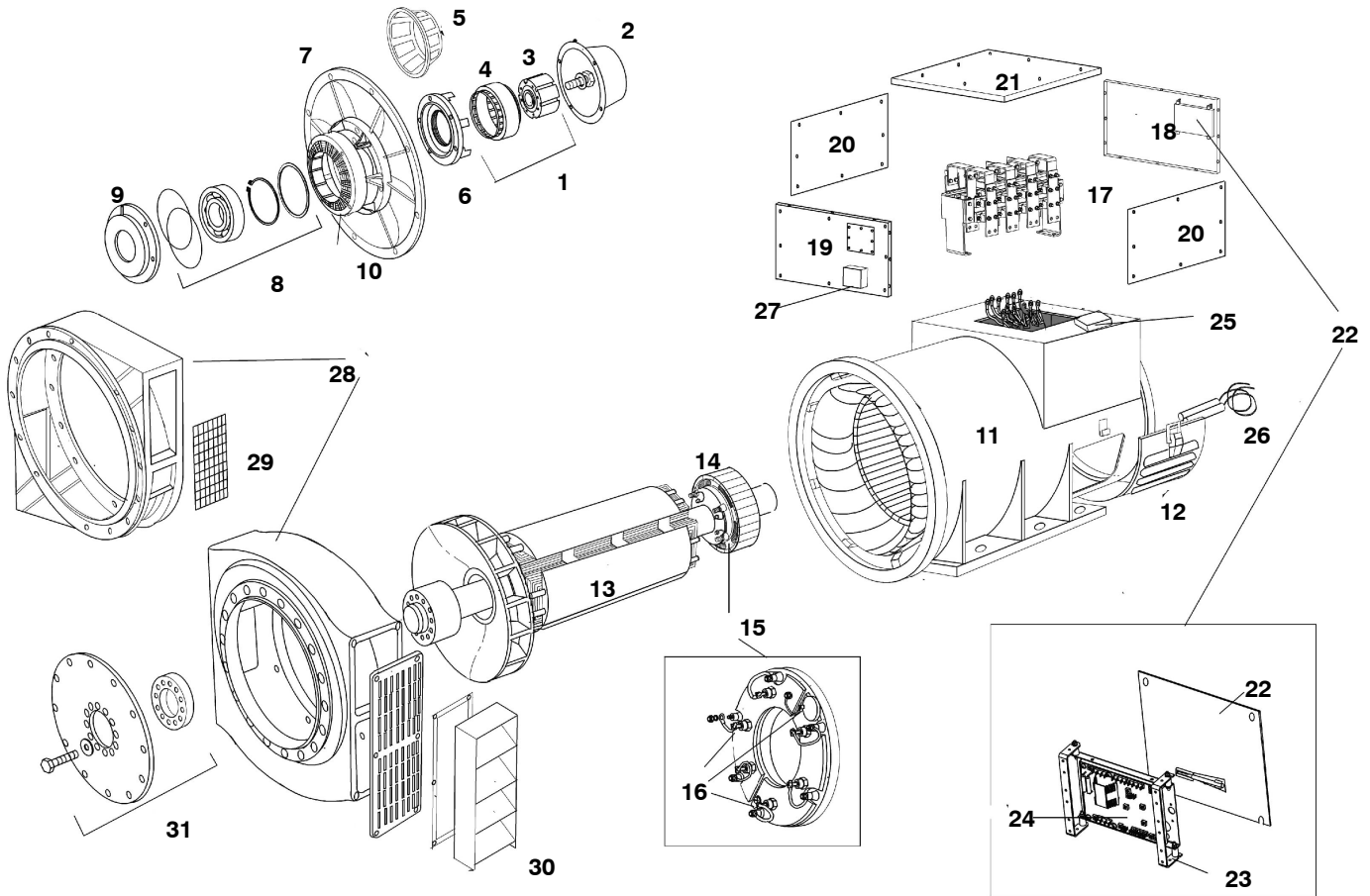

HC634G to K – 1 Bearing (Ser 3)

Item	Part No.	Description	Qty
1	45-0060A	Complete PMG upfit kit to (10/05/01) (Obsolete)	1
	45-0341A	Complete PMG upfit kit from (10/05/01)	1
2	760-10562	PMG Cover (Cover included in above kit)	1
3	45-1082	Current PMG Rotor/stator repair kit	1
4	45-1082	Current PMG Rotor/stator repair kit	1
5	See No.1	PMG Crown (if fitted)	1
6	660-10071	NDE Bearing cap to (10/05/01)	1
	660-10864	NDE Bearing cap from (10/05/01)	1
7	660-10064	NDE Bracket to (10/05/01)	1
	660-10860	NDE Bracket from (10/05/01)	1
8	45-0297	NDE Bearing kit (Sealed) to (10/05/01)	1
	45-0340	NDE Bearing kit (Sealed) from (10/05/01)	1
	45-0343	NDE Bearing kit (REGREASE)	1
9	462-12920	NDE Bearing cartridge to (10/05/01)	1
	660-10862	NDE Bearing cartridge from (10/05/01)	1
10	366-40800	Exciter stator 75mm	1
	A052D957	Exciter stator 75mm Severe Environmental	1
11	QMSN	Main stator frame assy	1
12	660-11565	NDE Air inlet cover (industrial)	1
	464-31600	NDE air inlet cover (marine)	1
	464-32100	NDE air inlet cover (airfilters)	1
13	QMSN	Main rotor assy	1
14	660-1010	Exciter rotor 75mm	1
15	450-16025	Rotating rectifier assy	1
16	RSK-6001	Diode fwd/rev & varistor kit	1
17	QMSN	Main terminal board	1
18	660-10653	Terminal box end panel NDE	1
	660-11682	Terminal box end panel NDE (EU Machine Dir.)	1
	660-10655	Terminal box end panel NDE (PG Gland & diff protection)	1
	660-11684	Terminal box end panel NDE (PG Gland & diff protection) (EU Machine Dir.)	1
	660-10925	Terminal box end panel NDE (HI-reconnectable)	1
	660-11689	Terminal box end panel NDE (HI-reconnectable) (EU Machine Dir.)	1
	660-11220	Terminal box end panel NDE (HI-Airfilters)	1
	660-11691	Terminal box end panel NDE (HI-Airfilters) (EU Machine Dir.)	1
	660-11604	Terminal box end panel NDE (Standard digital AVR)	1

HC634G to K – 1 Bearing (Ser 3) (Continued)

Item	Part No.	Description	Qty
19	660-10652	Terminal box end panel DE	1
	660-11681	Terminal box end panel DE (EU Machine Dir.)	1
	660-10654	Terminal box end panel DE(Diff/Protection)	1
	660-11683	Terminal box end panel DE(Diff/Protection) (EU Machine Dir.)	1
	660-10784	Terminal box end panel DE (PG Gland or standard digital AVR)	1
	660-11687	Terminal box end panel DE (PG Gland or standard digital AVR) (EU Machine Dir.)	1
	660-10783	Terminal box end panel DE (PG Gland diff protection)	1
	660-11686	Terminal box end panel DE (PG Gland diff protection) (EU Machine Dir.)	1
	660-10924	Terminal box end panel DE (HI-Reconnectable)	1
	660-11688	Terminal box end panel DE (HI-Reconnectable) (EU Machine Dir.)	1
	660-11219	Terminal box end panel DE (HI-Airfilters)	1
	660-11690	Terminal box end panel DE (HI-Airfilters) (EU Machine Dir.)	1
20	660-10650	Terminal box side panel	2
	660-11242	Terminal box side panel (Airfilter)	2
	660-10923	Terminal box side panel (Hi-Reconnectable & A/F)	2
21	660-10651	Terminal box lid	1
22	450-15254	AVR Cover plate (access)	1
	450-16417	AVR Cover plate (access) (EU Machine Dir.)	1
	450-16413	AVR Plastic Cover (EU Machine Dir.)	1
	450-14310	AVR Cover plate (blanking)	1
23	45-0742	AVR Mounting bracket	1
24	E000-23412/1P	AVR MX341 (standard series 3)	1
	E000-23408/1P	AVR MX341 UL	1
	E000-23212/1P	AVR MX321	1
	E000-23215/1P	AVR MX321 UL	1
	E000-23800	AVR DM110	1
	A062Y338	AVR MX322	1
	A060B914	AVR DECS-150	1
25	003-14055	Auxiliary terminal board	2
26	45-0073	Heater Kit 110-125 volt	1
	A053M968	Heater Kit 110-125 volt UL Cert	1
	A040G624	Heater Kit 110-125v to incl term box for retro	1
	A053X252	Heater Kit 110-125v to incl term box for retro UL Cert	1
	45-0074	Heater 220-260 volt	1
	A053N002	Heater 220-260 volt UL Cert	1
	A040G620	Heater Kit 220-260v to incl term box for retro	1
	A053X255	Heater Kit 220-260v to incl term box for retro UL Cert	1
27	45-0024	Terminal box for heaters	1

HC634G to K – 1 Bearing (Ser 3) (Continued)

28	45-0943	DE Adaptor Kit SAE 0	1
	45-0944	DE Adaptor Kit SAE 0.5	1
	45-0937	DE Adaptor Kit SAE 1	1
	45-0945	DE Adaptor Kt SAE 0 round	1
	45-0942	DE Adaptor Kit SAE 00	1
29	See No. 30	DE SCREEN (Included in Adaptor Kits)	2
30	45-0658	DE Louvre SAE 0 & 0.5 & 1	1
	45-0657	DE Louvre SAE-00	1
31	45-0788	Coupling Kit SAE 14	1
	45-0789	Coupling Kit SAE 18	1
	45-0791	Coupling Kit SAE 17.75	1
	45-0790	Coupling Kit SAE 21	1

HC634G to K - 2 Bearing (Ser 3)

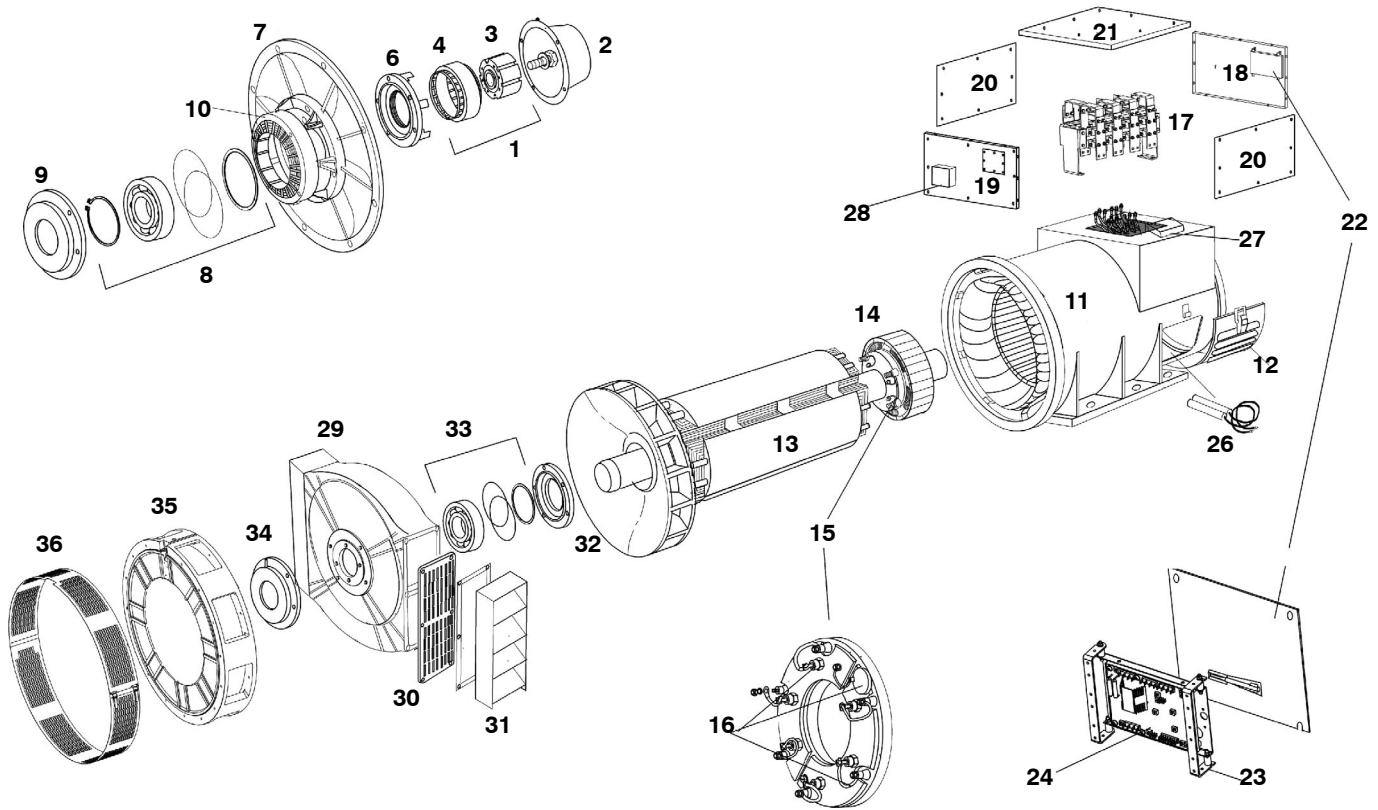

HC634G to K – 2 Bearing (Ser 3)

Item	Part No.	Description	Qty
1	45-0060A	Complete PMG upfit kit to (10/05/01)	1
	45-0341A	Complete PMG upfit kit from (10/05/01)	1
2	760-10562	PMG Cover (Cover included in above kit)	1
3	45-1082	Current PMG Rotor/stator repair kit	1
4	45-1082	Current PMG Rotor/stator repair kit	1
5	See No.1	PMG Crown (if fitted)	1
6	660-10071	NDE Bearing cap to (10/05/01)	1
	660-10864	NDE Bearing cap from (10/05/01)	1
7	660-10064	NDE Bracket to (10/05/01)	1
	660-10860	NDE Bracket from (10/05/01)	1
8	45-0295	NDE Bearing Kit (Sealed) to (10/05/01)	1
	45-0340	NDE Bearing Kit (Sealed) from (10/05/98)	1
	45-0343	NDE Bearing Kit (REGREASE)	1
9	462-12920	NDE Bearing cartridge to (10/05/01)	1
	660-10862	NDE Bearing cartridge from (10/05/01)	1
10	366-40800	Exciter stator 75mm	1
	A052D957	Exciter stator 75mm Severe Environmental	1
11	QMSN	Main stator frame assy	1
12	660-11565	NDE Air inlet cover (industrial)	1
	464-31600	NDE Air inlet cover (marine)	1
	464-32100	NDE Air inlet cover (Airfilters)	1
13	QMSN	Main rotor assy	1
14	660-1010	Exciter rotor 75mm	1
15	450-16025	Rotating rectifier assy	1
16	RSK-6001	Diode fwd/rev & varistor kit	1
17	QMSN	Main terminal board	1
18	660-10653	Terminal box end panel NDE	1
	660-11682	Terminal box end panel NDE (EU Machine Dir.)	1
	660-10655	Terminal box end panel NDE (PG Gland & diff protection)	1
	660-11684	Terminal box end panel NDE (PG Gland & diff protection) (EU Machine Dir.)	1
	660-10925	Terminal box end panel NDE (HI-Reconnectable)	1
	660-11689	Terminal box end panel NDE (HI-Reconnectable) (EU Machine Dir.)	1
	660-11220	Terminal box end panel NDE HI-Airfilters)	1
	660-11691	Terminal box end panel NDE HI-Airfilters) (EU Machine Dir.)	1
	660-11604	Terminal box end panel NDE (Standard digital AVR)	1

HC634G to K – 2 Bearing (Ser 3) (Continued)

Item	Part No.	Description	Qty
19	660-10652	Terminal box end panel DE	1
	660-11681	Terminal box end panel DE (EU Machine Dir.)	1
	660-10654	Terminal box end panel DE (diff/protection)	1
	660-11683	Terminal box end panel DE (diff/protection) (EU Machine Dir.)	1
	660-10784	Terminal box end panel DE (PG Gland or standard digital AVR)	1
	660-11687	Terminal box end panel DE (PG Gland or standard digital AVR) (EU Machine Dir.)	1
	660-10783	Terminal box end panel DE (PG Gland diff protection)	1
	660-11686	Terminal box end panel DE (PG Gland diff protection) (EU Machine Dir.)	1
	660-10924	Terminal box end panel DE (HI-Reconnectable)	1
	660-11686	Terminal box end panel DE (HI-Reconnectable) (EU Machine Dir.)	1
	660-11219	Terminal box end panel DE (HI-Airfilters)	1
	660-11690	Terminal box end panel DE (HI-Airfilters) (EU Machine Dir.)	1
	20	660-10650	Terminal box side panel
660-11242		Terminal box side panel (Airfilter)	2
660-10923		Terminal box side panel (HI-Reconnectable & A/F)	2
21	660-10651	Terminal box lid	1
22	450-15254	AVR Cover plate (access)	1
	450-16417	AVR Cover plate (access) (EU Machine Dir.)	1
	450-16413	AVR Plastic Cover (EU Machine Dir.)	1
	450-14310	AVR Cover plate (blanking)	1
23	45-0742	AVR Mounting bracket	1
24	E000-23412/1P	AVR MX341 (standard series 3)	1
	E000-23408/1P	AVR MX341 UL	1
	E000-23212/1P	AVR MX321	1
	E000-23215/1P	AVR MX321 UL	1
	E000-23800	AVR DM110	1
	A062Y338	AVR MX322	1
	A060B914	AVR DECS-150	1
25	003-14055	Auxiliary terminal board	2
26	003-14055	Auxiliary terminal board	2
27	45-0073	Heater Kit 110-125 volt	1
	A053M968	Heater Kit 110-125 volt UL Cert	1
	A040G624	Heater Kit 110-125v to incl term box for retro	1
	A053X252	Heater Kit 110-125v to incl term box for retro UL Cert	1
	45-0074	Heater 220-260 volt	1
	A053N002	Heater 220-260 volt UL Cert	1
	A040G620	Heater Kit 220-260v to incl term box for retro	1
	A053X255	Heater Kit 220-260v to incl term box for retro UL Cert	1
28	45-0024	Terminal Box for Heaters	1
29	464-15630	DE Bracket to (25/04/98)	1
	660-10868	DE Bracket from (25/04/98)	1

HC634G to K – 2 Bearing (Ser 3) (Continued)

30	464-15650	DE Bracket screen	2
31	45-0659	DE Louvre	2
32	464-15090	DE Bearing cartridge to (25/04/98)	1
	660-10870	DE Bearing cartridge from (25/04/98)	1
33	45-0294	DE Bearing Kit (Sealed) to (25/04/98)	1
	45-0339	DE Bearing Kt (Sealed) from (25/04/98)	1
	45-0342	DE Bearing Kt (REGREASE)	1
34	660-10074	DE Bearing cap outer to (25/04/98)	1
	660-10872	DE Bearing cap outer from (25/04/98)	1
35	45-0683	2 Brg Adaptor Kit (SAE 0)	1
	45-0682	2 Brg Adaptor Kit (SAE 00)	1
36	Included in 34	DE Cover Screen (Included in Kits)	1

S6 C to H – 1 Bearing (Dedicated)

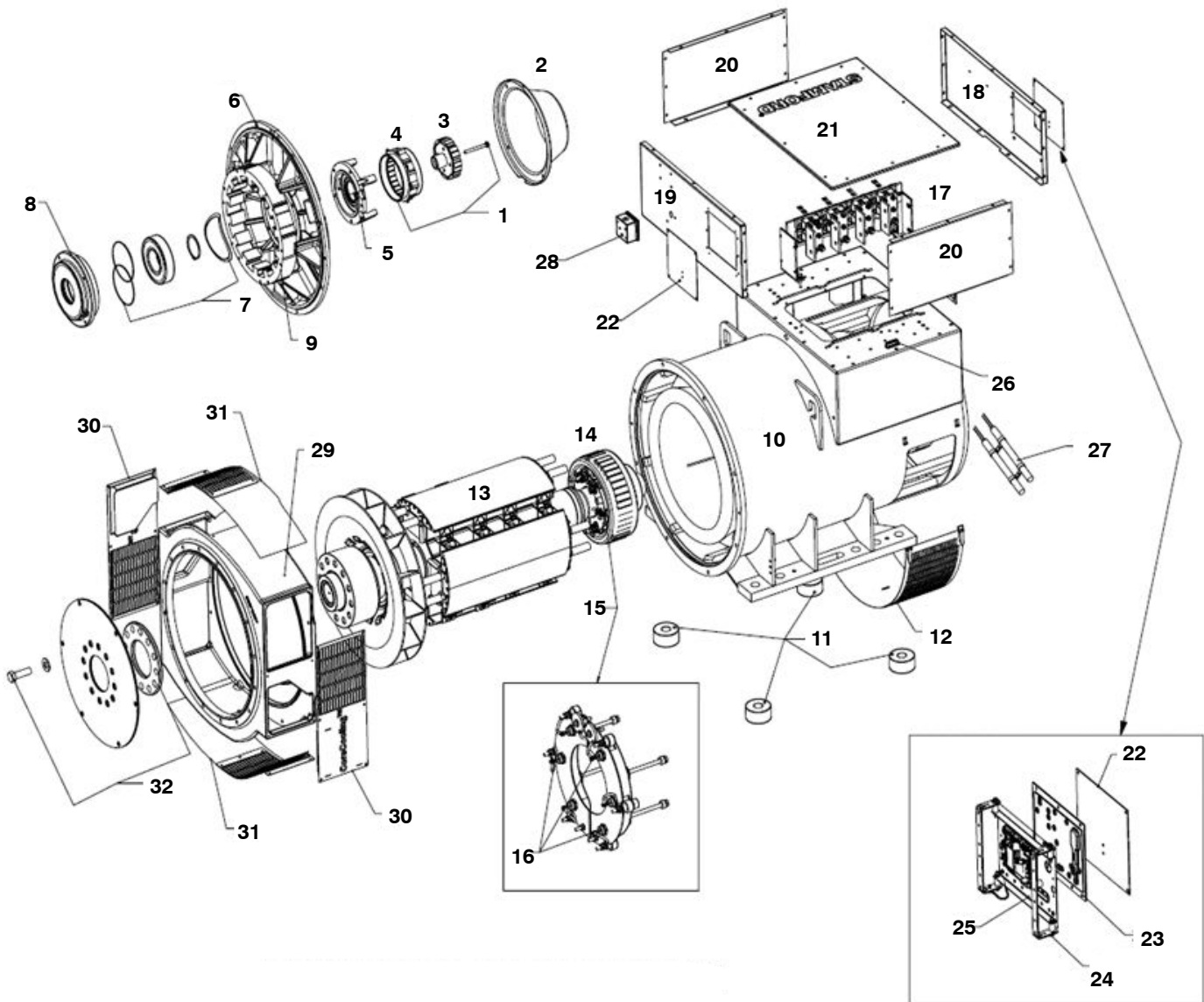

S6 C to H – 1 Bearing (Dedicated)

Item	Part No.	Description	Qty
1	45-0341A	Complete PMG Upfit Kit	1
2	760-10562	PMG Cover (Cover Included in Item 1)	1
3	45-1082	Current PMG Rotor/Stator Repair Kit	1
4	45-1082	Current PMG Rotor/Stator Repair Kit	1
5	660-10864	NDE Bearing cap	1
6	660-10860	NDE Bracket	1
7	45-0340	NDE Bearing kit (Sealed)	1
8	660-10862	NDE Bearing cartridge	1
9	A057B916	Exciter stator 65mm C to E core	1
	A057B918	Exciter stator 75mm G & H core	1
10	QMSN	Main Stator frame assy	1
11	A057L515	Foot space	4
12	660-11565	NDE Air Inlet cover (industrial)	1
13	QMSN	Main Rotor Assy	1
14	A057B921	Exciter rotor 65mm C to D core	1
	A057B923	Exciter rotor 75mm E & H core	1
15	450-16025	Rotating rectifier assy	1
16	RSK-6001	Diode fwd/rev & varistor kit	1
17	QMSN	Main terminal board	1
18	660-11682	Terminal box end panel NDE (EU Machine Dir.)	1
	660-11689	Terminal box end panel NDE (Hi-reconnectable) (EU Machine Dir.)	1
	660-11604	Terminal box end panel NDE (Standard digital AVR)	1
19	660-11681	Terminal box end panel DE (EU Machine Dir.)	1
	660-11688	Terminal box end panel DE (Hi-reconnectable) (EU Machine Dir.)	1
	660-11687	Terminal box end panel DE (PG Gland or standard digital AVR) (EU Machine Dir.)	1
20	660-10650	Terminal box side panel	2
	660-10923	Terminal box side panel (Hi-Reconnectable & AF)	2
21	660-10651	Terminal box lid	1
22	450-16414	AVR Cover plate (EU Machine Dir.)	1
	450-16417	AVR Cover plate (access) (EU Machine Dir.)	1
23	450-16413	AVR Plastic Cover (EU Machine Dir.)	
24	45-0742	AVR Mounting bracket+D42C35:C35:N48	1
25	E000-23412/1P	AVR MX341 (Standard series 3)	1
	E000-23408/1P	AVR MX341 UL	1
	E000-23212/1P	AVR MX321	1
	E000-23215/1P	AVR MX321 UL	1
	A054S072	AVR DECS100	1
	A062Y338	AVR MX322	1
	A060B914	AVR DECS-150	1
26	003-14055	Auxiliary terminal board	2
		Continued...	

S6 C to H – 1 Bearing (Dedicated) (Continued)

Item	Part No.	Description	Qty
27	45-0073	Heater Kit 110-125 volt	1
	A053M968	Heater Kit 110-125 volt UL Cert	1
	A040G624	Heater Kit 110-125v to incl term box for retro	1
	A053X252	Heater Kit 110-125v to incl term box for retro UL Cert	1
	45-0074	Heater 220-260 volt	1
	A053N002	Heater 220-260 volt UL Cert	1
	A040G620	Heater Kit 220-260v to incl term box for retro	1
	A053X255	Heater Kit 220-260v to incl term box for retro UL Cert	1
28	45-0024	Terminal box for heaters	1
29	A058A512	S6 1B Adapter Kit SAE0 660Fan (C-F)	1
	A058A514	S6 1B Adapter Kit SAE0 800Fan (G-H)	1
	A058A516	S6 1B Adapter Kit SAE1 660Fan (C-F)	1
	A058A523	S6 1B Adapter Kit SAE00 800Fan (G-H)	1
30	A056G571	DE Adapter side cover 660 FAN (C-F) (Item Included in Item 29)	2
	A057E925	DE Adapter side cover 800 FAN (G-H) (Item Included in Item 29)	2
31	A056G699	DE Adapter Top & Bottom cover SAE0,1 660 FAN (C-F) (Item Included in Item 29)	2
	A057E939	DE Adapter Top & Bottom cover SAE0 800 FAN (G-H) (Item Included in Item 29)	2
	A057J578	DE Adapter Top & Bottom cover SAE00 800 FAN (G-H) (Item Included in Item 29)	2
32	45-0788	Coupling Kit SAE 14	1
	45-0789	Coupling Kit SAE 18	1
	45-0790	Coupling Kit SAE 21	1

This page is Intentionally blank.

S6 C to H – 2 Bearing (Dedicated)

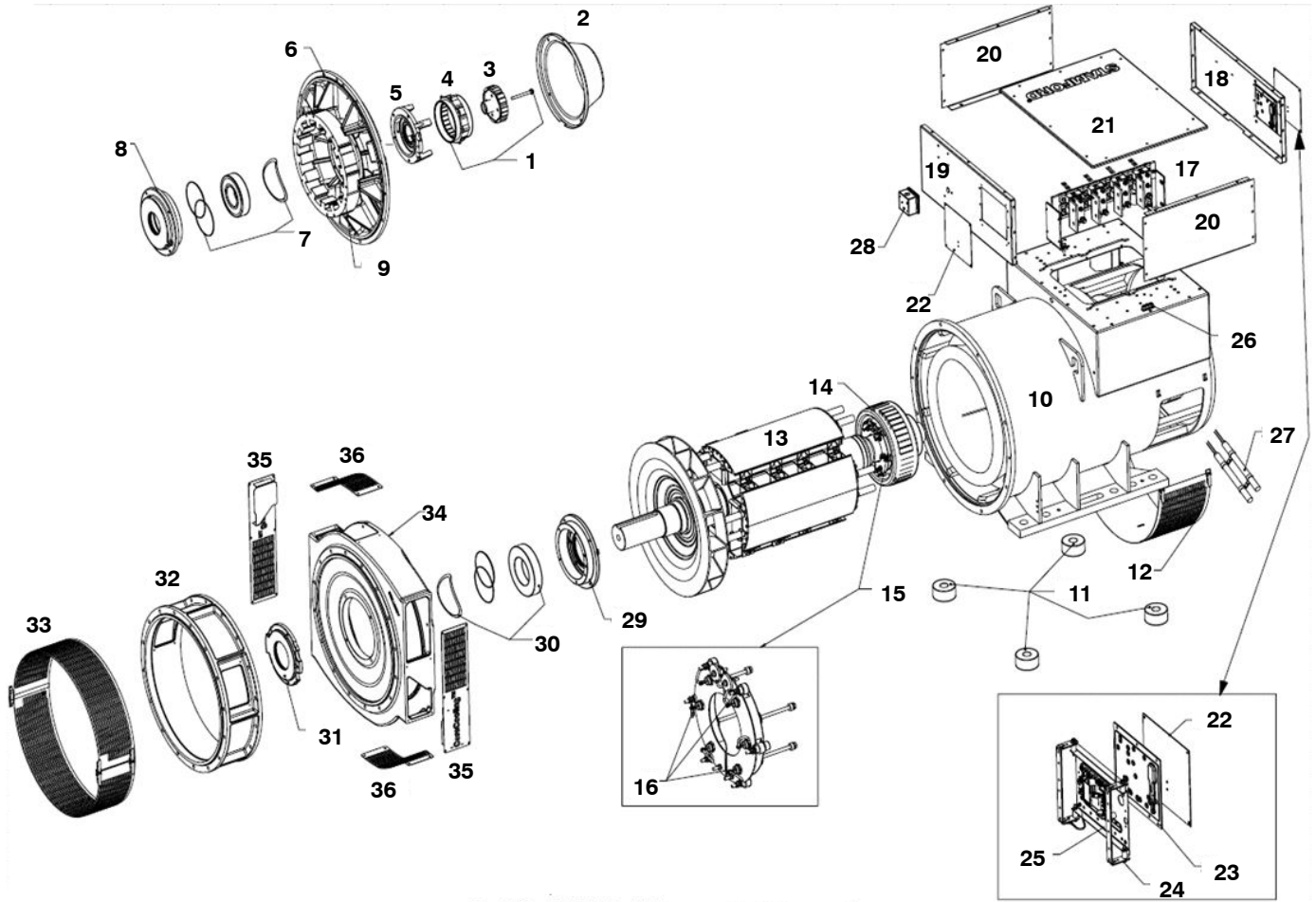

S6 C to H – 2 Bearing (Dedicated)

Item	Part No.	Description	Qty
1	45-0341A	Complete PMG Upfit Kit	1
2	760-10562	PMG Cover (Cover Included in Item 1)	1
3	45-1082	Current PMG Rotor/Stator Repair Kit	1
4	45-1082	Current PMG Rotor/Stator Repair Kit	1
5	660-10864	NDE Bearing cap	1
6	660-10860	NDE Bracket	1
7	45-0340	NDE Bearing kit (Sealed)	1
8	660-10862	NDE Bearing cartridge	1
9	A057B916	Exciter stator 65mm C to E core	1
	A057B918	Exciter stator 75mm G & H core	1
10	QMSN	Main Stator frame assy	1
11	A057L515	Foot space	4
12	660-11565	NDE Air Inlet cover (industrial)	1
13	QMSN	Main Rotor Assy	1
14	A057B921	Exciter rotor 65mm C to D core	1
	A057B923	Exciter rotor 75mm E & H core	1
15	450-16025	Rotating rectifier assy	1
16	RSK-6001	Diode fwd/rev & varistor kit	1
17	QMSN	Main terminal board	1
18	660-11682	Terminal box end panel NDE (EU Machine Dir.)	1
	660-11689	Terminal box end panel NDE (Hi-reconnectable) (EU Machine Dir.)	1
	660-11604	Terminal box end panel NDE (Standard digital AVR)	1
19	660-11681	Terminal box end panel DE (EU Machine Dir.)	1
	660-11688	Terminal box end panel DE (Hi-reconnectable) (EU Machine Dir.)	1
	660-11687	Terminal box end panel DE (PG Gland or standard digital AVR) (EU Machine Dir.)	1
20	660-10650	Terminal box side panel	2
	660-10923	Terminal box side panel (Hi-Reconnectable & AF)	2
21	660-10651	Terminal box lid	1
22	450-16414	AVR Cover plate (EU Machine Dir.)	1
	450-16417	AVR Cover plate (access) (EU Machine Dir.)	1
23	450-16413	AVR Plastic Cover (EU Machine Dir.)	
24	45-0742	AVR Mounting bracket+D42C35:C35:N48	1
25	E000-23412/1P	AVR MX341 (Standard series 3)	1
	E000-23408/1P	AVR MX341 UL	1
	E000-23212/1P	AVR MX321	1
	E000-23215/1P	AVR MX321 UL	1
	A054S072	AVR DECS100	1
	A062Y338	AVR MX322	1
	A060B914	AVR DECS-150	1
26	003-14055	Auxiliary terminal board	2
		Continued...	

S6 C to H – 2 Bearing (Dedicated) (Continued)

Item	Part No.	Description	Qty
27	45-0073	Heater Kit 110-125 volt	1
	A053M968	Heater Kit 110-125 volt UL Cert	1
	A040G624	Heater Kit 110-125v to incl term box for retro	1
	A053X252	Heater Kit 110-125v to incl term box for retro UL Cert	1
	45-0074	Heater 220-260 volt	1
	A053N002	Heater 220-260 volt UL Cert	1
	A040G620	Heater Kit 220-260v to incl term box for retro	1
	A053X255	Heater Kit 220-260v to incl term box for retro UL Cert	1
28	45-0024	Terminal box for heaters	1
29	A057U170	DE Bearing Cartridge (C-F)	1
	660-10870	DE Bearing Cartridge (G-H)	1
30	45-0339	DE Bearing Kit (Sealed)	1
31	A057U174	DE Bearing Cap Outer (C-F)	1
	660-10872	DE Bearing Cap Outer (G-H)	1
32	A058A539	2Brg Adapter Kit SAE0 800Fan (G-H)	1
	A058A533	2Brg Adapter Kit SAE00 800Fan (G-H)	1
	45-0683	2Brg Adapter Kit (SAE0) 660Fan (C-F)	1
	A028B524	2Brg Adapter Kit (SAE0+SAE1 Ring) 660Fan (C-F)	1
33	Included in Item 32	DE Cover Screen (Included in Kits)	1
34	A059M483	DE BRACKET-660mm FAN (C-F) Kit	1
	A059M485	DE BRACKET-800mm FAN (G-H) Kit	1
35	A056W894	DE Adapter side cover 660 FAN (C-F) (Included in Item 34)	2
	A057K006	DE Adapter side cover 800 FAN (G-H) (Included in Item 34)	2
36	A056W896	DE Adapter Top & Bottom cover2B, 660 FAN (C-F) (Included in Item 34)	2
	A057K009	DE Adapter Top & Bottom cover2B, 800 FAN (G-H) (Included in Item 34)	2

This page is Intentionally blank.

P7 A to G – 1 Bearing

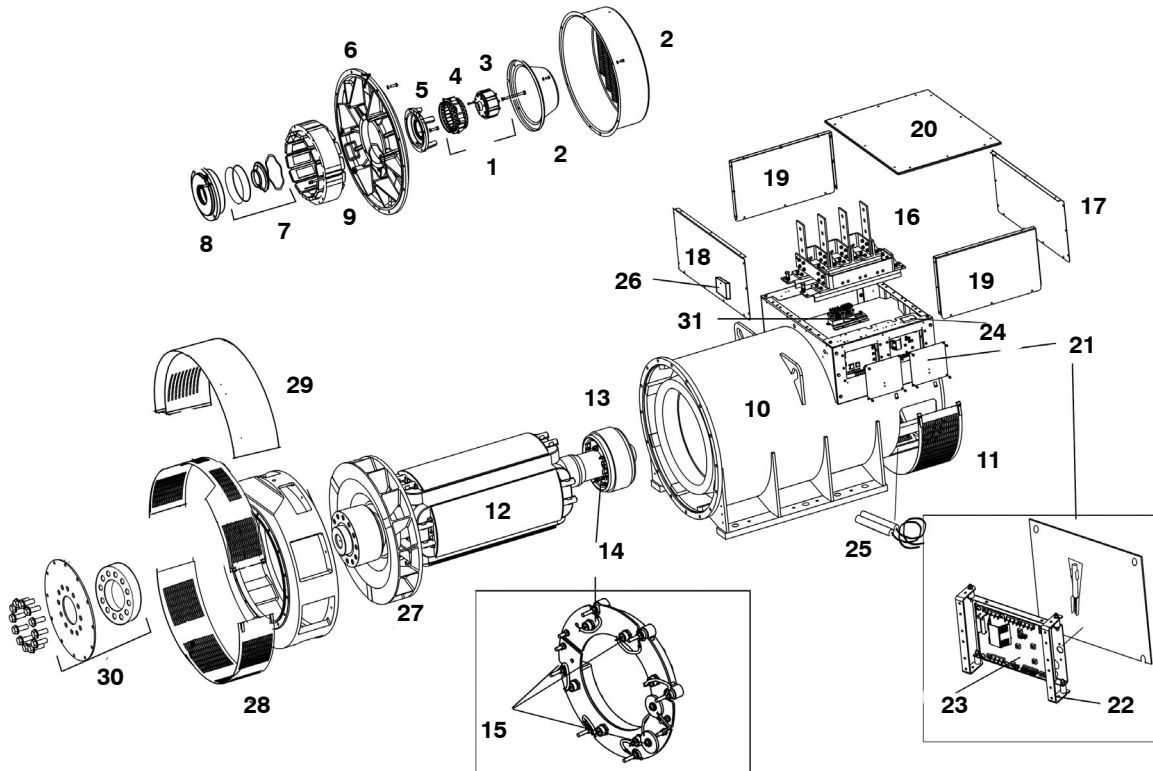

P7 A to G – 1 Bearing

Item	Part No.	Description	Qty
1	45-0119A	Complete PMG upfit kit	1
2	760-10562	PMG Cover (cover included in above kit)	1
2a	760-11279	NDE Air inlet cover G core only	1
	760-10965	NDE Air inlet cover G (marine)	1
	760-11005	NDE Air inlet cover (circular)	1
3	45-1082	Current PMG rotor/stator repair kit	1
4	45-1082	Current PMG rotor/stator repair kit	1
5	760-10823	NDE Bearing cap	1
	760-11026	NDE Bearing cap for use with hardened cartridge	1
6	760-10819	NDE Bracket A – F	1
	760-11205	NDE Bracket G	1
7	45-0336	NDE Regrease bearing kit	1
	45-1153	NDE Regrease brg kit c/w caps & cartridges A – E	1
	45-0418	NDE Sealed bearing kit	1
	A054Y391	NDE (Sealed) bearing kit C/W Caps & Cartridges A – E	1
8	760-10821	NDE Bearing cartridge	1
	760-11016	NDE Bearing cartridge (hardened)	1
9	366-40800	Exciter stator A – F (75mm)	1
	760-1151	Exciter stator G (100mm)	1
	A052D957	Exciter stator A – F (75mm) Severe Environmental	1
	A052D963	Exciter stator G (100mm) Severe Environmental	1
10	QMSN	Main stator frame assy	1
11	760-11274	NDE Bottom cover A-F	1
	366-21200	NDE Bottom cover (marine –louvered)	1
	366-21300	NDE Bottom cover (airfilter)	1
12	QMSN	Main rotor assy	1
13	760-1186	Exciter rotor A –F (75mm)	1
	760-1178	Exciter rotor G,R,S,T (100mm)	1
14	760-11216	Rotating rectifier assy	1
15	RSK-6001	Diode fwd/rev & varistor kit	1
16	QMSN	Main terminal board	1
17	760-11185	Terminal box end panel NDE – standard	1
	760-11268	Terminal box end panel NDE – high box	1
	760-11594	Terminal box end panel NDE – std c/w airfilters	1
	A041B941	Terminal box end panel NDE – high c/w airfilters	1
	760-11594	Terminal box end panel NDE – std c/w airfilters marine	1
	A041B941	Terminal box end panel NDE – high c/w a/f (marine)	1
18	760-11185	Terminal box end panel DE – standard	1
	760-11268	Terminal box end panel DE – high box	1
	760-11185	Terminal box end panel DE – std c/w airfilters	1
	760-11268	Terminal box end panel DE – high c/w airfilters	1
	760-11185	Terminal box end panel DE – std c/w airfilters marine	1
	760-11268	Terminal box end panel DE – high c/w a/f (marine)	1

P7 A to G – 1 Bearing (Continued)

Item	Part No.	Description	Qty
19	760-11186	Terminal box side panel – standard	2
	760-11269	Terminal box side panel – high box	2
	760-11186	Terminal box side panel – std c/w airfilter	2
	760-11269	Terminal box side panel – high c/w airfilter	2
	760-11186	Terminal box side panel – std c/w airfilter marine	2
	760-11269	Terminal box side panel – high c/w a/f (marine)	2
20	760-10663	Terminal box lid – standard /high/airfilter & marine	1
21	450-15254	AVR Cover plate (access)	1
	450-16417	AVR Cover plate (access) (EU Machine Dir.)	1
	450-16413	AVR Plastic Cover (EU Machine Dir.)	1
22	45-0742	AVR Mounting bracket	1
23	E000-23412/1P	AVR MX341 (standard series 3)	1
	E000-23408/1P	AVR MX341 UL	1
	E000-23212/1P	AVR MX321	1
	E000-23215/1P	AVR MX321 UL	1
	E000-23800	AVR DM110	1
	A062Y338	AVR MX322	1
	A060B914	AVR DECS-150	1
24	450-15489	Auxiliary terminal board	1
25	45-0324	Heater 110-125 volt	1
	A053M969	Heater 110-125 volt UL Cert	1
	A051Y955	Heater Kit 110-125v to incl term box for retro	1
	A053X258	Heater Kit 110-125v to incl term box for retro UL Cert	1
	45-0325	Heater Kit 220-260 volt	1
	A053N003	Heater Kit 220-260 volt UL Cert	1
	A040G626	Heater Kit 220-260v to incl term box for retro	1
	A053X260	Heater Kit 220-260v to incl term box for retro UL Cert	1
	45-1047	Heater Kit 110-125 volt (G core)	1
	A053M999	Heater Kit 110-125 volt (G core) UL Cert	1
	A053X422	Heater Kit 110-125 volt (G core) to incl term box for retro UL Cert	1
	45-1048	Heater Kit 220-260 volt (G core)	1
	A053N109	Heater Kit 220-260 volt (G core) UL Cert	1
	A053X401	Heater Kit 220-260V (G core) to incl term box for retro UL Cert	1
26	45-0024	Terminal box for heaters	1
27	45-1011	DE Adaptor kit (SAE 0)	1
	45-1012	DE Adaptor kit (SAE 00)	1
28	See No. 29	DE Screen (included in adaptor kits)	1
		Continued...	

P7 A to G – 1 Bearing (Continued)

Item	Part No.	Description	Qty
29	45-1049	Louvre Kit SAE 00 – A –F	1
	45-1050	Louvre Kit SAE 00 – G	1
	45-1051	Louvre Kit SAE 0 – A – F	1
	45-1052	Louvre Kit SAE 0 – G	1
30	45-0792	Coupling Kit SAE 18 (standard)	1
	45-1005	Coupling Kit SAE 18 (special 12 hole)	1
	45-0793	Coupling Kit SAE 21	1
	45-0794	Coupling Kit SAE 24	1
31	450-42150	Isolation transformer 2 to 1 (up to 480v)	1
	A040L270	Isolation transformer 2 to 1 (up to 480v) (UL Cert)	1
	450-42250	Isolation transformer 2.5 to 1 (600 to 240v)	1
	A040N063	Isolation transformer 2.5 to 1 (600 to 240v) (UL Cert)	1
	450-42350	Isolation transformer 3 to 1 (720 to 240v)	1
	A049N972	Isolation transformer 3 to 1 (720 to 240v) (UL Cert)	1
	450-41650	Isolation transformer 2.5 to 1 (500 to 600v)	1
	TBA	Isolation transformer 2.5 to 1 (500 to 600v) (UL Cert)	TBA
	450-41750	Isolation transformer 3 to 1 (601 to 720v)	1
	TBA	Isolation transformer 3 to 1 (601 to 720v) (UL Cert)	TBA

P7 A to G – 2 Bearing

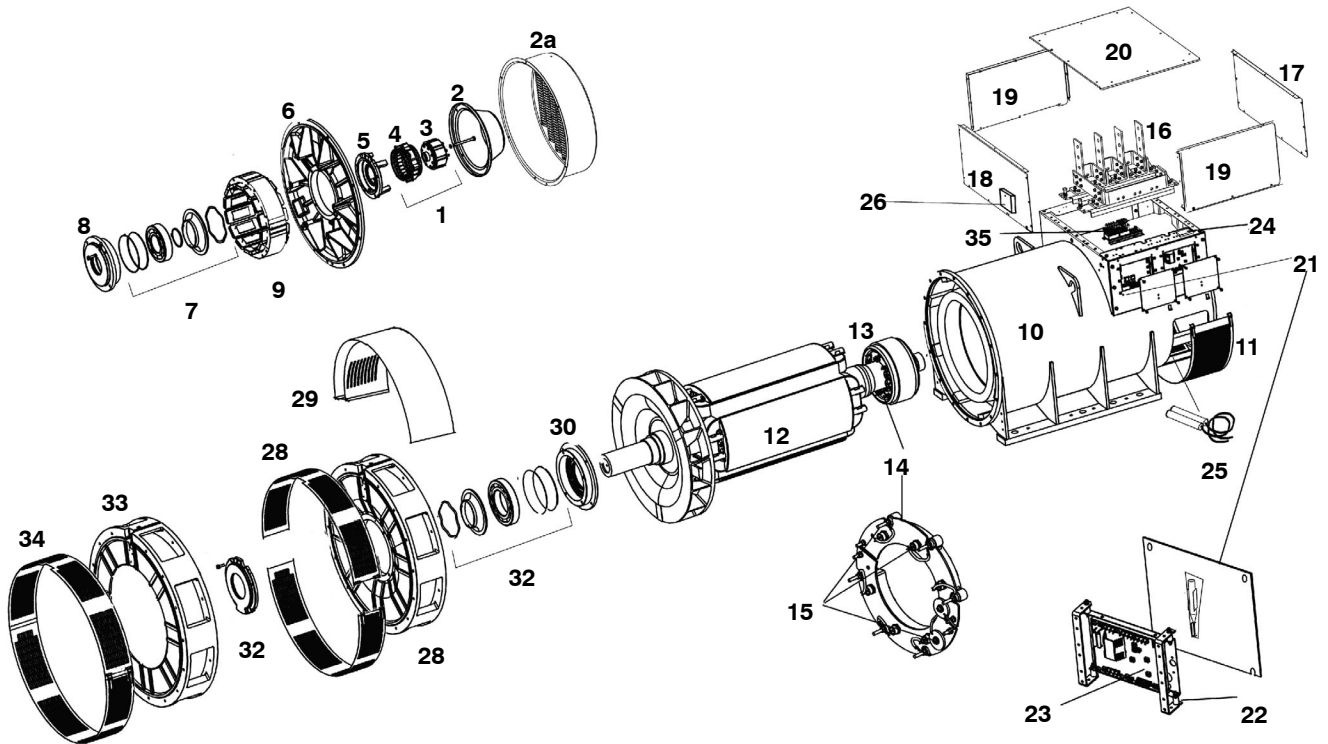

P7 A to G – 2 Bearing

Item	Part No.	Description	Qty
1	45-0119A	Complete PMG upfit Kit	1
2	760-10562	PMG Cover (cover included in above Kit)	1
2a	760-11279	NDE Air inlet cover G	1
	760-10965	NDE Air inlet cover G (marine)	1
	760-11005	NDE Air inlet cover (circular)	1
3	45-1082	Current PMG rotor/stator repair Kit	1
4	45-1082	Current PMG rotor/stator repair Kit	1
5	760-10823	NDE Bearing cap	1
	760-11026	NDE Bearing cap for use with hardened cartridge	1
6	760-10819	NDE Bracket A -F	1
	760-11205	NDE Bracket G	1
7	45-0336	NDE Regrease bearing Kit	1
	45-1153	NDE Regrease brg Kit c/w caps & cartridges A - E	1
	45-0419	NDE Sealed bearing Kit	1
	A054Y408	NDE Sealed bearing Kit C/W Caps & Cartridges A - E	1
8	760-10821	NDE Bearing cartridge	1
	760-11016	NDE Bearing cartridge (hardened)	1
9	366-40800	Exciter stator A - F (75mm)	1
	760-1151	Exciter stator G (100mm)	1
	A052D957	Exciter stator A - F (75mm) Severe Environmental	1
	A052D963	Exciter stator G (100mm) Severe Environmental	1
10	QMSN	Main stator frame assy	1
11	760-11274	NDE Bottom cover A-F	1
	366-21200	NDE Bottom cover (marine -louvered)	1
	366-21300	NDE Bottom cover (airfilter) A-F	1
12	QMSN	Main rotor assy	1
13	760-1186	Exciter rotor A -F (75mm)	1
	760-1178	Exciter rotor G,R,S,T (100mm)	1
14	760-11216	Rotating rectifier assy	1
15	RSK-6001	Diode fwd/rev & varistor Kit	1
16	QMSN	Main terminal board	1
17	760-11185	Terminal box end panel NDE - standard	1
	760-11268	Terminal box end panel NDE - high box	1
	760-11594	Terminal box end panel NDE - std c/w airfilters	1
	A041B941	Terminal box end panel NDE - high c/w airfilters	1
	760-11594	Terminal box end panel NDE - std c/w airfilters marine	1
	A041B941	Terminal box end panel NDE - high c/w a/f (marine)	1

P7 A to G – 2 Bearing (Continued)

Item	Part No.	Description	Qty
18	760-11185	Terminal box end panel DE – standard	1
	760-11268	Terminal box end panel DE – high box	1
	760-11185	Terminal box end panel DE – std c/w airfilters	1
	760-11268	Terminal box end panel DE – high c/w airfilters	1
	760-11185	Terminal box end panel DE – std c/w airfilters marine	1
	760-11268	Terminal box end panel DE – high c/w a/f (marine)	1
19	760-11186	Terminal box side panel – standard	2
	760-11269	Terminal box side panel – high box	2
	760-11186	Terminal box side panel – std c/w airfilter	2
	760-11269	Terminal box side panel – high c/w airfilter	2
	760-11186	Terminal box side panel – std c/w airfilter marine	2
	760-11269	Terminal box side panel – high c/w a/f (marine)	2
20	760-10663	Terminal box lid – standard /high/airfilter & marine	1
21	450-15254	AVR Cover plate (access)	1
	450-16417	AVR Cover plate (access) (EU Machine Dir.)	1
	450-16413	AVR Plastic Cover (EU Machine Dir.)	1
22	45-0742	AVR Mounting bracket	1
23	E000-23412/1P	AVR MX341 (standard series 3)	1
	E000-23408/1P	AVR MX341 UL	1
	E000-23212/1P	AVR MX321	1
	E000-23215/1P	AVR MX321 UL	1
	E000-23800	AVR DM110	1
	A062Y338	AVR MX322	1
	A060B914	AVR DECS-150	1
24	450-15489	Auxiliary terminal board	1
25	45-0324	Heater Kit 110-125 volt	1
	A053M969	Heater Kit 110-125 volt UL Cert	1
	A051Y955	Heater Kit 110-125v to incl term box for retro	1
	A053X258	Heater Kit 110-125v to incl term box for retro UL Cert	1
	45-0325	Heater Kit 220-260 volt	1
	A053N003	Heater Kit 220-260 volt UL Cert	1
	A040G626	Heater Kit 220-260v to incl term box for retro	1
	A053X260	Heater Kit 220-260v to incl term box for retro UL Cert	1
	45-1047	Heater Kit 110-125 volt (g core)	1
	A053M999	Heater Kit 110-125 volt (g core) UL Cert	1
	A053X422	Heater Kit 110-125 volt (g core) to incl term box for retro UL Cert	1
	45-1048	Heater Kit 220-260 volt (g core)	1
	A053N109	Heater Kit 220-260 volt (g core) UL Cert	1
	A053X401	Heater Kit 220-260 volt (g core) to incl term box for retro UL Cert	1
26	45-0024	Terminal box for heaters	1
27	760-11160	DE Bracket A – E	1
	760-10912	DE Bracket F – G	1
		Continued...	

P7 A to G – 2 Bearing (Continued)

28	760-11392	DE Bracket screen top (industrial)	1
	760-10930	DE Bracket screen bottom	1
29	45-1053	Louvre Kit A – F	1
	45-1054	Louvre Kit G	1
30	760-10829	DE Bearing cartridge A – E	1
	760-10923	DE Bearing cartridge F – G	1
31	45-0335	DE Regrease bearing Kit A – E	1
	45-1154	DE Regrease Brg Kit c/w caps & cartridges A – E	1
	45-1077	NDE & DE Regrease Brg Kit complete A – E	1
	45-0425	DE Regrease Bearing Kit F – G	1
	45-1155	DE Regrease Brg Kit c/w caps & cartridges F – G	1
	45-1078	NDE & DE Regrease Brg Kit complete F – G	1
32	760-10831	DE Bearing cap A –E	1
	760-10924	DE Bearing cap F– G	1
33	45-0715	2 Brg adaptor Kit SAE 00 A – E only	1
	45-0716	2 Brg adaptor Kit SAE 0 A – E only	1
	A051Y983	2 Brg adaptor Kit SAE 0 F – G only	1
	45-1038	2 Brg adaptor Kit SAE 00 F– G only	1
34	Included in 34	DE cover screen (included in Kits)	1
35	450-42150	Isolation transformer 2 to 1 (up to 480v)	1
	A040L270	Isolation transformer 2 to 1 (up to 480v) (UL Cert)	1
	450-42250	Isolation transformer 2.5 to 1 (600 to 240v)	1
	A040N063	Isolation transformer 2.5 to 1 (600 to 240v) (UL Cert)	1
	450-42350	Isolation transformer 3 to 1 (720 to 240v)	1
	A049N972	Isolation transformer 3 to 1 (720 to 240v) (UL Cert)	1
	450-41650	Isolation transformer 2.5 to 1 (500 to 600v)	1
	TBA	Isolation transformer 2.5 to 1 (500 to 600v) (UL Cert)	TBA
	450-41750	Isolation transformer 3 to 1 (601 to 720v)	1
	TBA	Isolation transformer 3 to 1 (601 to 720v) (UL Cert)	TBA

S7 - 1 Bearing

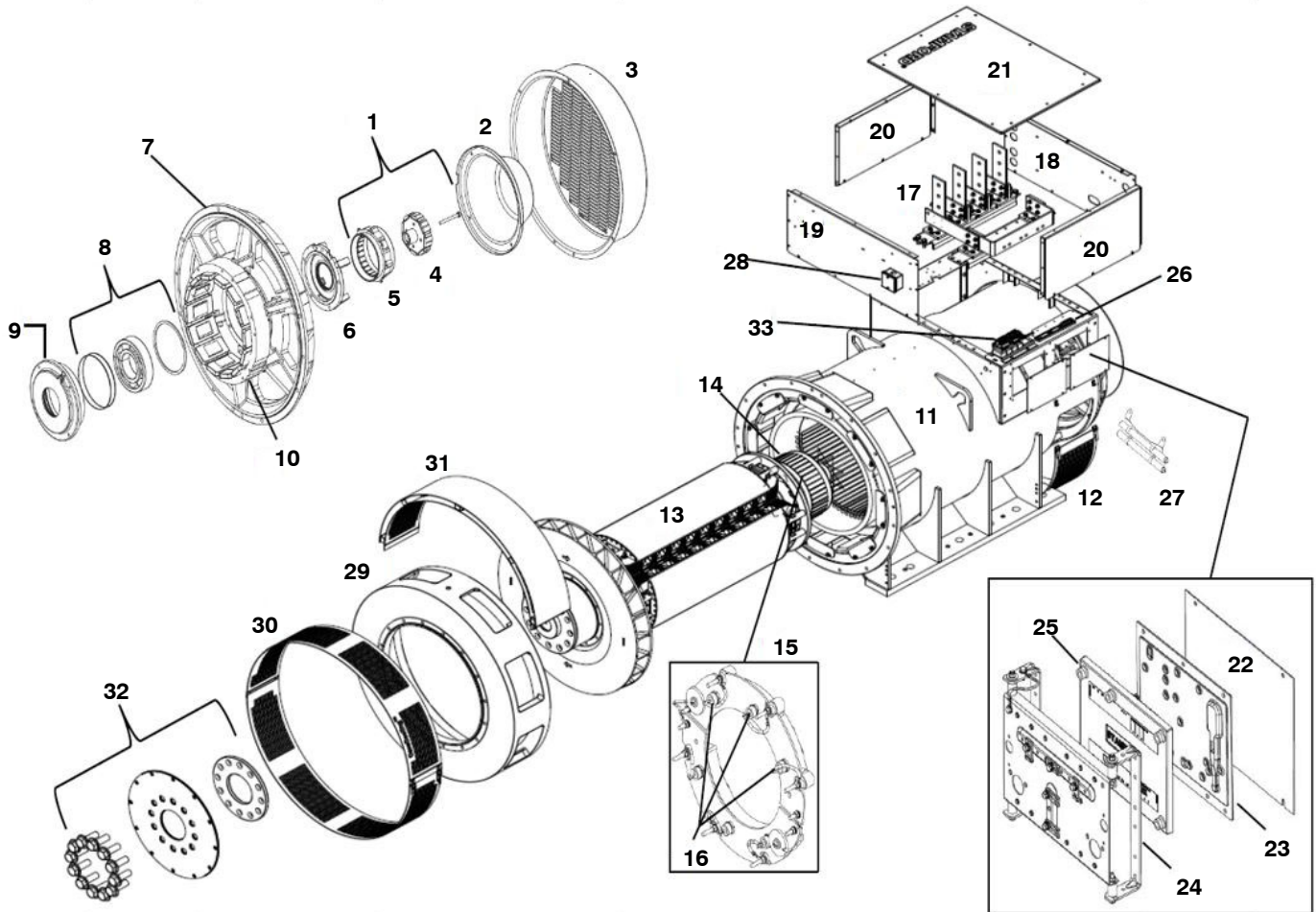

S7 – 1 Bearing

Item	Part No.	Description	Qty
1	45-0119A	Complete PMG upfit kit	1
2	760-10562	PMG Cover (cover included in above kit)	1
3	760-11279	NDE Air inlet cover J core only	1
	760-10965	NDE Air inlet cover J core only (marine)	1
	760-11005	NDE Air inlet cover J core only (circular)	1
4	45-1082	Current PMG rotor/stator repair kit	1
5	45-1082	Current PMG rotor/stator repair kit	1
6	760-10823	NDE Bearing cap	1
	760-11026	NDE Bearing cap for use with hardened cartridge	1
7	760-10819	NDE Bracket C-H core	1
	760-11205	NDE Bracket J core	1
8	45-0336	NDE Regrease bearing kit	1
	45-1153	NDE Regrease brg kit c/w caps & cartridges	1
	45-0418	NDE Sealed bearing kit	1
	A054Y391	NDE (Sealed) bearing kit C/W Caps & Cartridges	1
9	760-10821	NDE Bearing cartridge	1
	760-11016	NDE Bearing cartridge (hardened)	1
10	A061L567	Exciter stator C-G core (75mm)	1
	366-15300	Exciter stator H-J core (100mm)	1
11	QMSN	Main stator frame assy	1
12	760-11274	NDE Bottom cover	1
	366-21200	NDE Bottom cover (marine -louvered)	1
	366-21300	NDE Bottom cover (airfilter)	1
13	QMSN	Main rotor assy	1
14	760-1186	Exciter rotor C-G core (75mm)	1
	760-1178	Exciter rotor H-J core (100mm)	1
15	760-11216	Rotating rectifier assy	1
16	RSK-6001	Diode fwd/rev & varistor kit	1
17	QMSN	Main terminal board	1
18	760-11185	Terminal box end panel NDE – standard	1
	760-11268	Terminal box end panel NDE – high box	1
	760-11594	Terminal box end panel NDE – std c/w airfilters	1
	A041B941	Terminal box end panel NDE – high c/w airfilters	1
	760-11594	Terminal box end panel NDE – std c/w airfilters marine	1
	A041B941	Terminal box end panel NDE – high c/w a/f (marine)	1
19	760-11185	Terminal box end panel DE – standard	1
	760-11268	Terminal box end panel DE – high box	1
	760-11185	Terminal box end panel DE – std c/w airfilters	1
	760-11268	Terminal box end panel DE – high c/w airfilters	1
	760-11185	Terminal box end panel DE – std c/w airfilters marine	1
	760-11268	Terminal box end panel DE – high c/w a/f (marine)	1
		Continued...	

S7 – 1 Bearing (Continued)

Item	Part No.	Description	Qty
20	760-11186	Terminal box side panel – standard	2
	760-11269	Terminal box side panel – high box	2
	760-11186	Terminal box side panel – std c/w airfilter	2
	760-11269	Terminal box side panel – high c/w airfilter	2
	760-11186	Terminal box side panel – std c/w airfilter marine	2
	760-11269	Terminal box side panel – high c/w a/f (marine)	2
21	760-10663	Terminal box lid – standard /high/airfilter & marine	1
22	450-15254	AVR Cover plate (access)	1
	450-16417	AVR Cover plate (access) (EU Machine Dir.)	1
23	450-16413	AVR Plastic Cover (EU Machine Dir.)	1
24	45-0742	AVR Mounting bracket	1
25	E000-23412/1P	AVR MX341	1
	E000-23408/1P	AVR MX341 UL	1
	A062Y338	AVR MX322	1
	A060B914	AVR DECS-150	1
	E000-23800	AVR DM110	1
26	450-15489	Auxiliary terminal board	1
27	45-0324	Heater 110-125V	1
	A053M969	Heater 110-125V UL Cert	1
	A051Y955	Heater Kit 110-125V to incl term box for retro	1
	A053X258	Heater Kit 110-125V to incl term box for retro UL Cert	1
	45-0325	Heater Kit 220-260V	1
	A053N003	Heater Kit 220-260V UL Cert	1
	A040G626	Heater Kit 220-260V to incl term box for retro	1
	A053X260	Heater Kit 220-260V to incl term box for retro UL Cert	1
	45-1047	Heater Kit 110-125V (Four heater cartridges)	1
	A053M999	Heater Kit 110-125V (Four heater cartridges) UL Cert	1
	A053X422	Heater Kit 110-125V (Four heater cartridges) to incl term box for retro UL	1
	45-1048	Heater Kit 220-260V (Four heater cartridges)	1
	A053N109	Heater Kit 220-260V (Four heater cartridges) UL Cert	1
	A053X401	Heater Kit 220-260V (Four heater cartridges) to incl term box for retro UL	1
28	45-0024	Terminal box for heaters	1
29	A062G747	DE Adaptor kit (SAE 0) (C core)	1
	A062G770	DE Adaptor kit (SAE 0) (D-H core)	1
	A062G795	DE Adaptor kit (SAE 0) (J core)	1
	A062G782	DE Adaptor kit (SAE 00) (C-H core)	1
	A062G809	DE Adaptor kit (SAE 00) (J core)	1
30	See No. 29	DE Screen (included in adaptor kits)	1
		Continued...	

S7 – 1 Bearing (Continued)

Item	Part No.	Description	Qty
31	45-1049	Louvre Kit SAE 00 (C-H core)	1
	45-1050	Louvre Kit SAE 00 (J core)	1
	45-1051	Louvre Kit SAE 0 (C-H core)	1
	45-1052	Louvre Kit SAE 0 (J core)	1
32	45-0792	Coupling Kit SAE 18 (standard)	1
	45-1005	Coupling Kit SAE 18 (special 12 hole)	1
	45-0793	Coupling Kit SAE 21	1
	45-0794	Coupling Kit SAE 24	1
33	450-42150	Isolation transformer 2 to 1 (480 to 240V)	1
	A040L270	Isolation transformer 2 to 1 (480 to 240V) (UL Cert)	1
	450-41650	Isolation transformer 2.5 to 1 (600 to 240V)	1
	A040N063	Isolation transformer 2.5 to 1 (600 to 240V) (UL Cert)	1
	450-41750	Isolation transformer 3 to 1 (720 to 240V)	1
	A049N972	Isolation transformer 3 to 1 (720 to 240V) (UL Cert)	1

S7 - 2 Bearing

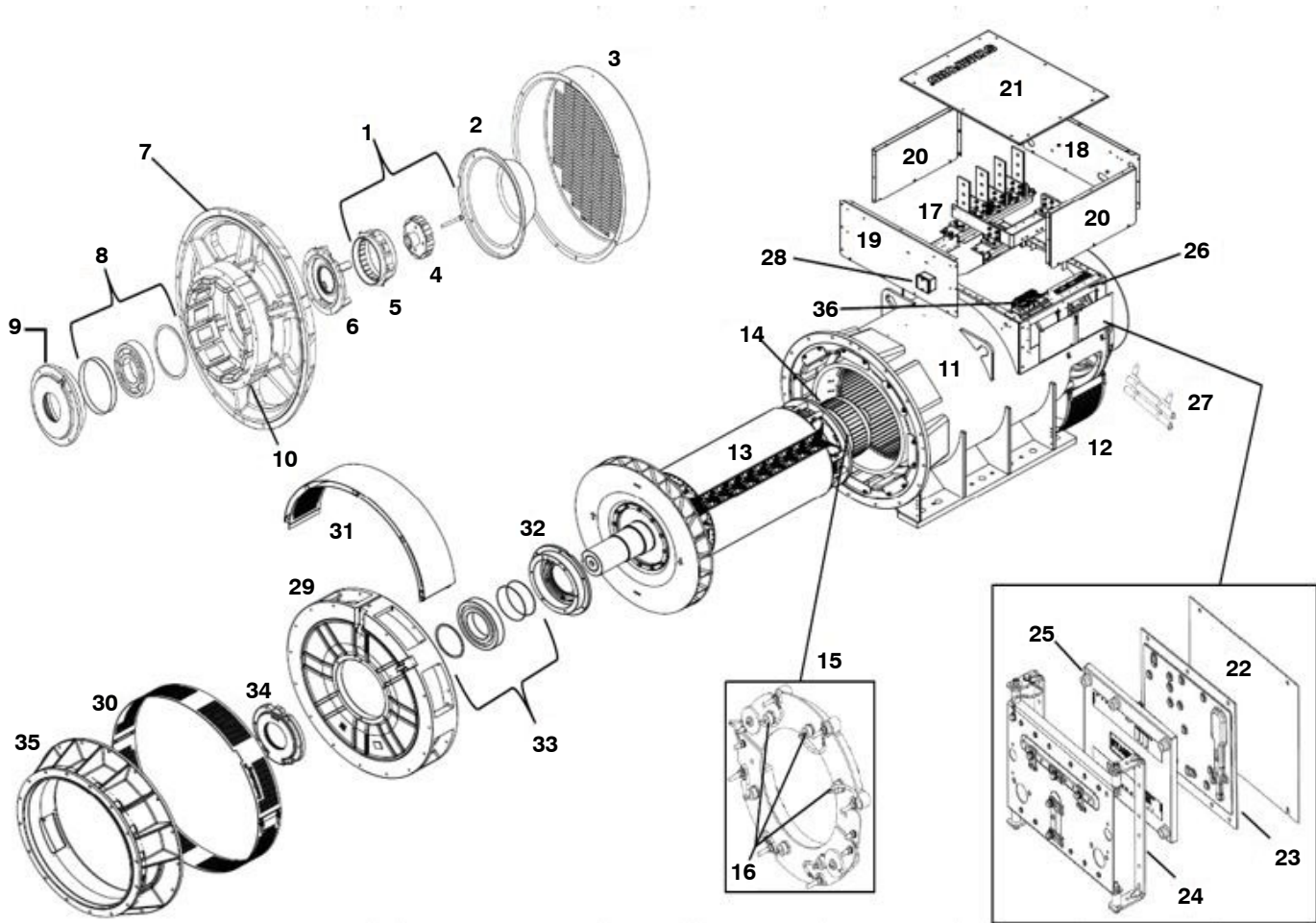

S7 – 2 Bearing

Item	Part No.	Description	Qty
1	45-0119A	Complete PMG upfit kit	1
2	760-10562	PMG Cover (cover included in above kit)	1
3	760-11279	NDE Air inlet cover J core only	1
	760-10965	NDE Air inlet cover J core only (marine)	1
	760-11005	NDE Air inlet cover J core only (circular)	1
4	45-1082	Current PMG rotor/stator repair kit	1
5	45-1082	Current PMG rotor/stator repair kit	1
6	760-10823	NDE Bearing cap	1
	760-11026	NDE Bearing cap for use with hardened cartridge	1
7	760-10819	NDE Bracket C-H core	1
	760-11205	NDE Bracket J core	1
8	45-0336	NDE Regrease bearing kit	1
	45-1153	NDE Regrease brg kit c/w caps & cartridges	1
	45-0419	NDE Sealed bearing kit	1
	A054Y408	NDE (Sealed) bearing kit C/W Caps & Cartridges	1
9	760-10821	NDE Bearing cartridge	1
	760-11016	NDE Bearing cartridge (hardened)	1
10	A061L567	Exciter stator C-G core (75mm)	1
	366-15300	Exciter stator H-J core (100mm)	1
11	QMSN	Main stator frame assy	1
12	760-11274	NDE Bottom cover	1
	366-21200	NDE Bottom cover (marine -louvered)	1
	366-21300	NDE Bottom cover (airfilter)	1
13	QMSN	Main rotor assy	1
14	760-1186	Exciter rotor C-G core (75mm)	1
	760-1178	Exciter rotor H-J core (100mm)	1
15	760-11216	Rotating rectifier assy	1
16	RSK-6001	Diode fwd/rev & varistor kit	1
17	QMSN	Main terminal board	1
18	760-11185	Terminal box end panel NDE – standard	1
	760-11268	Terminal box end panel NDE – high box	1
	760-11594	Terminal box end panel NDE – std c/w airfilters	1
	A041B941	Terminal box end panel NDE – high c/w airfilters	1
	760-11594	Terminal box end panel NDE – std c/w airfilters marine	1
	A041B941	Terminal box end panel NDE – high c/w a/f (marine)	1
19	760-11185	Terminal box end panel DE – standard	1
	760-11268	Terminal box end panel DE – high box	1
	760-11185	Terminal box end panel DE – std c/w airfilters	1
	760-11268	Terminal box end panel DE – high c/w airfilters	1
	760-11185	Terminal box end panel DE – std c/w airfilters marine	1
	760-11268	Terminal box end panel DE – high c/w a/f (marine)	1
		Continued...	

S7 – 2 Bearing (Continued)

Item	Part No.	Description	Qty
20	760-11186	Terminal box side panel – standard	2
	760-11269	Terminal box side panel – high box	2
	760-11186	Terminal box side panel – std c/w airfilter	2
	760-11269	Terminal box side panel – high c/w airfilter	2
	760-11186	Terminal box side panel – std c/w airfilter marine	2
	760-11269	Terminal box side panel – high c/w a/f (marine)	2
21	760-10663	Terminal box lid – standard /high/airfilter & marine	1
22	450-15254	AVR Cover plate (access)	1
	450-16417	AVR Cover plate (access) (EU Machine Dir.)	1
23	450-16413	AVR Plastic Cover (EU Machine Dir.)	1
24	45-0742	AVR Mounting bracket	1
25	E000-23412/1P	AVR MX341	1
	E000-23408/1P	AVR MX341 UL	1
	A062Y338	AVR MX322	1
	A060B914	AVR DECS-150	1
	E000-23800	AVR DM110	1
26	450-15489	Auxiliary terminal board	1
27	45-0324	Heater 110-125V	1
	A053M969	Heater 110-125V UL Cert	1
	A051Y955	Heater Kit 110-125V to incl term box for retro	1
	A053X258	Heater Kit 110-125V to incl term box for retro UL Cert	1
	45-0325	Heater Kit 220-260V	1
	A053N003	Heater Kit 220-260V UL Cert	1
	A040G626	Heater Kit 220-260V to incl term box for retro	1
	A053X260	Heater Kit 220-260V to incl term box for retro UL Cert	1
	45-1047	Heater Kit 110-125V (Four heater cartridges)	1
	A053M999	Heater Kit 110-125V (Four heater cartridges) UL Cert	1
	A053X422	Heater Kit 110-125V (Four heater cartridges) to incl term box for retro UL	1
	45-1048	Heater Kit 220-260V (Four heater cartridges)	1
	A053N109	Heater Kit 220-260V (Four heater cartridges) UL Cert	1
	A053X401	Heater Kit 220-260V (Four heater cartridges) to incl term box for retro UL	1
28	45-0024	Terminal box for heaters	1
29	760-11160	DE Bracket (C-F core)	1
	760-10912	DE Bracket (G-H core)	1
	A050V498	DE Bracket (J core)	1
30	A060W997	DE Bracket screen top (industrial) (C-H core)	1
	A060W457	DE Bracket screen top (industrial) (J core)	1
	760-10930	DE Bracket screen bottom (C-H core)	1
	A051A780	DE Bracket screen bottom (J core)	1
31	45-1053	Louvre Kit (C-H core)	1
	45-1054	Louvre Kit (J core)	1
		Continued...	

S7 – 2 Bearing (Continued)

Item	Part No.	Description	Qty
32	760-10829	DE Bearing cartridge (C – F core)	1
	760-10923	DE Bearing cartridge (G – J core)	1
33	45-0335	DE Regrease bearing Kit (C – F core)	1
	45-1154	DE Regrease Brg Kit c/w caps & cartridges (C – F core)	1
	45-1077	NDE & DE Regrease Brg Kit complete (C – F core)	1
	45-0425	DE Regrease Bearing Kit (G – J core)	1
	45-1155	DE Regrease Brg Kit c/w caps & cartridges (G – J core)	1
	45-1078	NDE & DE Regrease Brg Kit complete (G – J core)	1
34	760-10831	DE Bearing cap (C–F core)	1
	760-10924	DE Bearing cap (G–J core)	1
35	45-0715	2 Brg adaptor Kit SAE 00 (C – F core)	1
	45-1038	2 Brg adaptor Kit SAE 00 (G – H core)	1
	A054Y386	2 Brg adaptor Kit SAE 00 (J core)	1
	45-0716	2 Brg adaptor Kit SAE 0 (C – F core)	1
	A051Y983	2 Brg adaptor Kit SAE 0 (G – H core)	1
	A046C895	2 Brg adaptor Kit SAE 0 (J core)	1
36	450-42150	Isolation transformer 2 to 1 (480 to 240V)	1
	A040L270	Isolation transformer 2 to 1 (480 to 240V) (UL Cert)	1
	450-41650	Isolation transformer 2.5 to 1 (600 to 240V)	1
	A040N063	Isolation transformer 2.5 to 1 (600 to 240V) (UL Cert)	1
	450-41750	Isolation transformer 3 to 1 (720 to 240V)	1
	A049N972	Isolation transformer 3 to 1 (720 to 240V) (UL Cert)	1

P80 - 1 Bearing

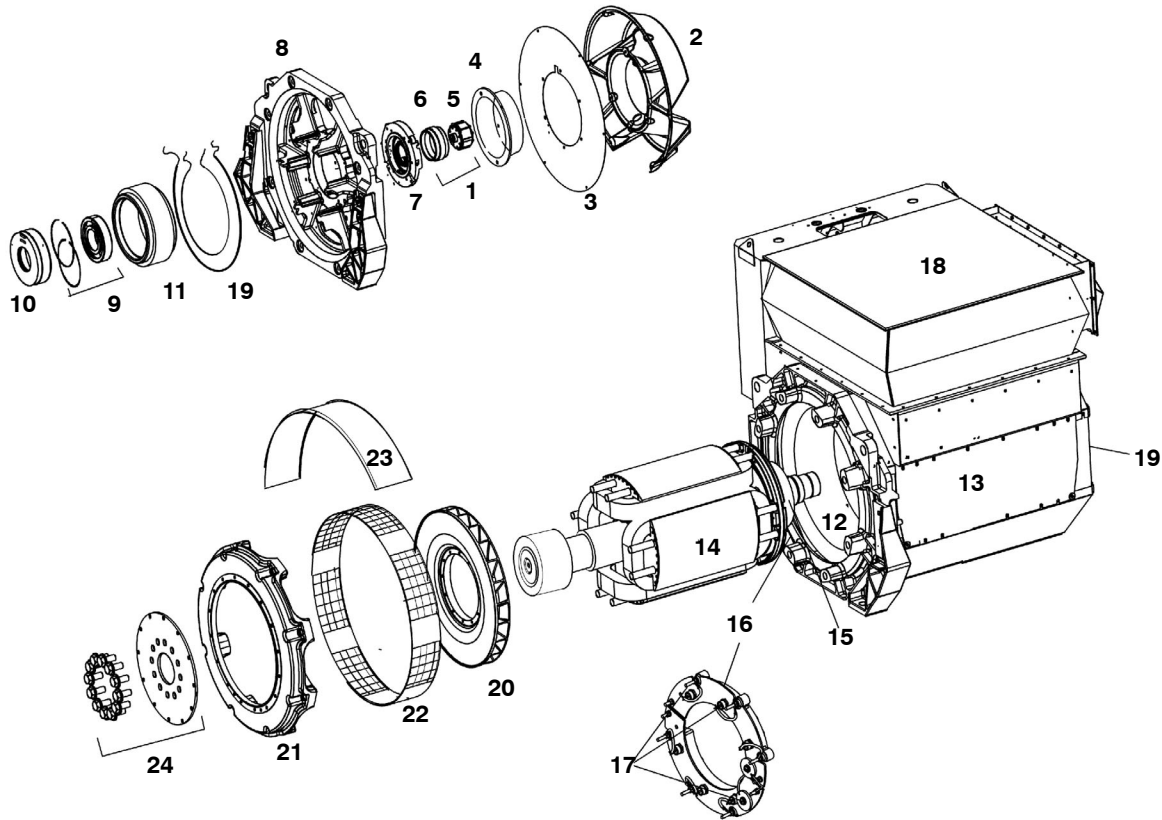

P80 – 1 Bearing

Item	Part No.	Description	Qty
1	45-1082	Complete PMG Kit	1
2	800-30843	NDE Air inlet cover	1
3	800-30060	NDE Air inlet screen	1
4	450-14360	PMG Cover (metal)	1
5	SEE ITEM. 1	Current PMG rotor/stator repair kit	1
6	SEE ITEM. 1	Current PMG rotor/stator repair kit	1
7	800-30017	NDE Cap	1
8	800-30020	NDE Endbracket	1
9	45-0407	NDE Bearing Kit	1
	45-1118	NDE Only for all core lengths	1
10	800-30015	NDE Bearing cartridge	1
11	800-1055	Exciter stator R – T	1
	800-1056	Exciter stator W – Y	1
12	QMSN	Main stator frame assy	1
13	QMSN	Main stator panel work	1
14	QMSN	Main rotor assy	1
15	800-1048	Exciter rotor R – T	1
	800-1049	Exciter rotor W – Y	1
16	810-1015	Rectifier assy	1
17	RSK-6001	Diode Fwd/Rev & Varistor Kit	1
18	QMSN	Complete terminal box assy	1
19	45-1029	Heater Kit	1
20	800-30049	Fan (clockwise)	1
	800-30014	Fan (anti-clockwise)	1
21	45-1139	Adaptor SAE 0	1
	45-1140	Adaptor SAE 00	1
	45-1141	Adaptor special R – T mhi	1
22	SEE ITEM 30	NDE Adaptor screen (included in adaptor kit)	2
23	800-30186	Drip proof cover	1
24	45-1144	Coupling Kit SAE 18	1
	45-1145	Coupling Kit SAE 21	1
	45-1146	Coupling Kit SAE 24	1
25	E000-13300	MA330 AVR (not shown)	1
	E000-23800	DM110 AVR (not shown)	1
	A044W728	UNITROL 1010 Basic (not shown)	1
	A044W725	UNITROL 1010 Light (not shown)	1
	A060B914	AVR DECS-150 (not shown)	1

P80 – 2 Bearing

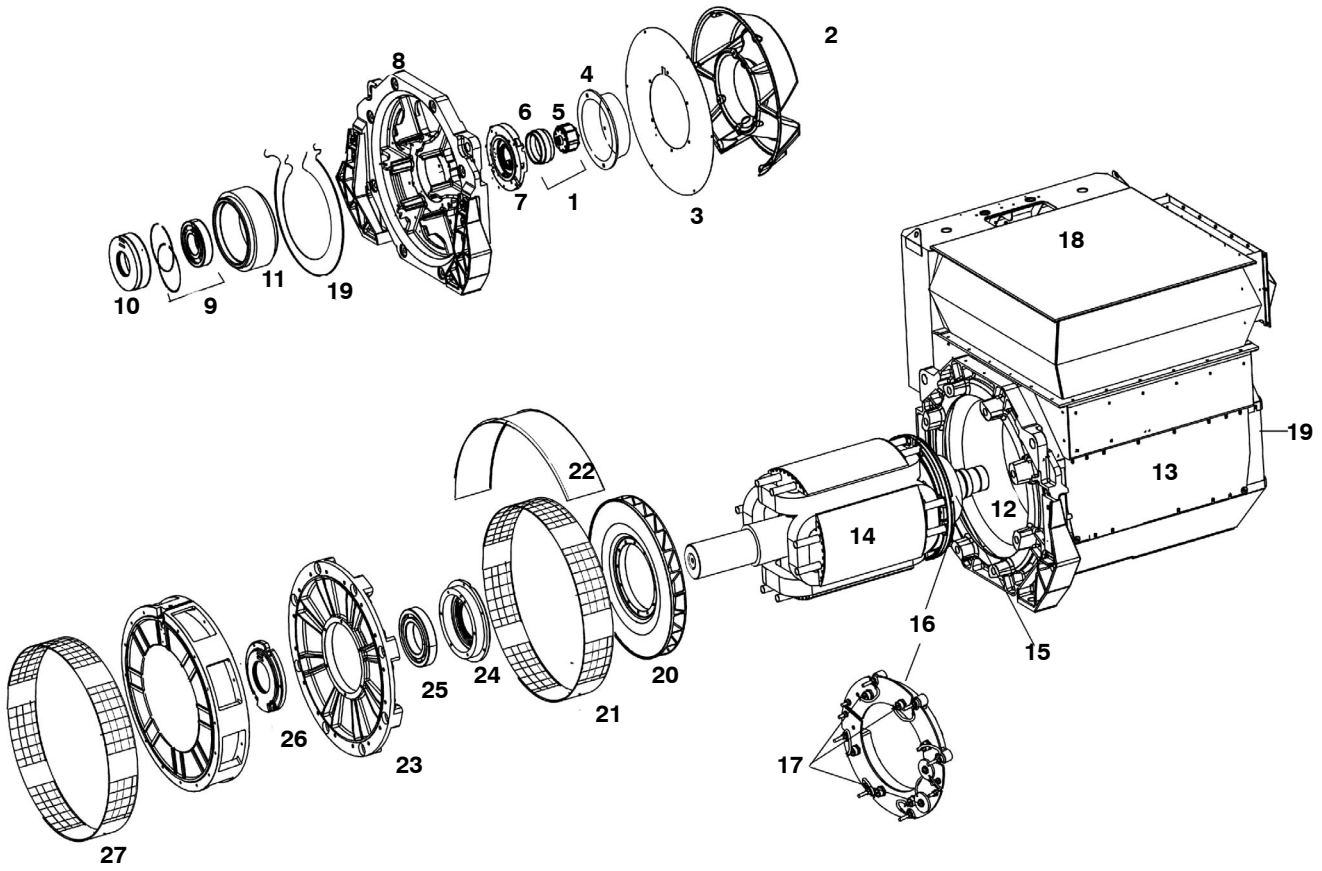

P80 – 2 Bearing

Item	Part No.	Description	Qty
1	45-1082	Complete PMG Kit	1
2	800-30843	NDE Air inlet cover	1
3	800-30060	NDE Air inlet screen	1
4	450-14360	PMG Cover (metal)	1
5	See No. 1	Current PMG rotor/stator repair kit	1
6	See No. 1	Current PMG rotor/stator repair kit	1
7	800-30017	NDE Cap	1
8	800-30020	NDE Endbracket	1
9	45-0407	NDE Bearing Kit	1
	45-1118	NDE Only for all core lengths	1
10	800-30015	NDE Bearing cartridge	1
11	800-1055	Exciter stator R – T	1
	800-1056	Exciter stator W – Y	1
12	QMSN	Main stator frame assy	1
13	QMSN	Main stator panel work	1
14	QMSN	Main rotor assy	1
15	800-1048	Exciter rotor R – T	1
	800-1049	Exciter rotor W – Y	1
16	810-1015	Rectifier assy	1
17	RSK-6001	Diode Fwd/Rev & Varistor Kit	1
18	QMSN	Complete terminal box assy	1
19	45-1029	Heater Kit	1
20	800-30049	Fan (clockwise)	1
	800-30014	Fan (anti-clockwise)	1
21	800-30187	DE Bracket screen	2
22	800-30186	Drip proof cover	1
23	800-30022	DE Bracket R – T	1
	800-30165	DE Bracket W – Y	1
24	800-10475	DE Bearing cartridge R – T	1
	820-10137	DE Bearing cartridge W – Y	1
25	45-0408	DE Bearing Kit R – T	1
	45-0409	DE Bearing Kit W – Y	1
	45-1119	DE Bearing Kit c/w caps & cartridges R,S, & T	1
	45-1120	DE Bearing Kit c/w caps & cartridges W,X & Y	1
	45-1151	Both NDE & DE for R,S & T Cores	1
	45-1152	Both NDE & DE for W,X & Y Cores	1
26	800-10477	DE Bearing cap R – T	1
	820-10138	DE Bearing cap W – Y	1
27	45-1142	Adaptor Kit SAE 0 R – T	1
	45-1135	Adaptor Kit SAE 00 R – T (32 hole)	1
	45-1136	Adaptor Kit SAE 0 W – Y	1
	45-1137	Adaptor Kit SAE 00 W – Y	1

P80 – 2 Bearing (Continued)

Item	Part No.	Description	Qty
	45-1138	Adaptor Kit SAE 00 W – Y (32 hole)	1
28	SEE ITEM 27	Adaptor screen (included in adaptor kit)	1
29	E000-13300	MA330 AVR (not shown)	1
	E000-23800	DM110 AVR (not shown)	1
	A044W728	UNITROL 1010 Basic (not shown)	1
	A044W725	UNITROL 1010 Light (not shown)	1
	A060B914	AVR DECS-150 (not shown)	1

ACCESSORIES

Range	Description	Part Number	Comments
	DROOP KITS		
UC	DROOP KIT	45-0092	
ALL BC	DROOP KIT	45-0193	
HC4/S4	DROOP KIT	45-0583	
HC5	DROOP KIT	45-0588	
HC5	DROOP TRANSFORMER FOR DM110	520-11000	
HC5	DROOP TRANSFORMER FOR DM110 UL CERT	A048U394	
S5	Analog Droop Kit	A048G245	
S5	Droop CT for Digital AVR	A048G245	
HC6 & 7	DROOP KIT	45-0691	
HC6	DROOP TRANSFORMER FOR DM110	660-11621	
HC6	DROOP TRANSFORMER FOR DM110 UL CERT	A048L326	
P7	DROOP KIT	45-1024	4 Pole = Amp 1200-1999, 2400-4000
			6 Pole = Amp 900-1499, 1800-3000
P7	DROOP KIT	45-1056	4 Pole = Amp < 1200, 2000-2399
			6 Pole = Amp < 900, 1500-1799
P7	DROOP TRANSFORMER FOR DM110	760-11572	
P7	DROOP TRANSFORMER FOR DM110 UL CERT	A048G245	
	AIRFILTER KITS		
UC22	AIRFILTER KIT	45-0875	
UC27	AIRFILTER KIT	45-0878	To end of October 2005
ALL BC	AIRFILTER KIT	45-0769	From November 2005
HC4/S4	AIRFILTER KIT	45-0883	
HC5	AIRFILTER KIT	45-0315	
P7	AIRFILTER KIT	45-1023	Standard Terminal Box Industrial
P7	AIRFILTER KIT	45-1039	Standard Terminal Box Marine
P7	AIRFILTER KIT	45-1062	High Terminal Box Industrial
P7	AIRFILTER KIT	45-1063	High Terminal Box Marine
P7	AIRFILTER KIT	G CORE	Not currently covered by a kit
	TERMINAL BOX ASSY		
ALL BC	TERMINAL BOX STD ASSY	45-0861	
ALL BC	TERMINAL BOX STD ASSY	45-1027	

BC184 H-J CORE	3PH TERMINAL BOX KIT	45-1040	
UC27	TERMINAL BOX KIT	45-0890	
	POWER FACTOR CONTROLLER		
ALL RANGES	PCB VERSION	E000-22090	
ALL RANGES	COMPLETE ASSEMBLY IN STEEL	E000-12090	
	ELECTRONIC MODULES		
ALL RANGES	FREQUENCY DETECTION MODULE 12V	E000-21041	
ALL RANGES	FREQUENCY DETECTION MODULE 24V	E000-21042	
ALL RANGES	EXCITATION LOSS:24V	E000-22062	
ALL RANGES	EXCITATION LOSS:12V	E000-22063	
ALL RANGES	MANUAL VOLTAGE REGULATOR	450-11400	UPFIT KIT 45-0506
ALL RANGES	DIODE FAILURE DETECTOR	E000-12025	
ALL RANGES	RFI SUPPRESSION ASSY	E000-22080	
ALL RANGES	3-PH RECTIFIER ASSY	E000-22016	
	HAND TRIMMERS		
	FOR MX321/SX421	071-01037	
	FOR MX341,SX440/465/460 AS440	071-01649	
	ISOLATION TRANSFORMERS		
UC22	1:1 TRANSFORMER ASSEMBLY	E000-22070/P	
UC27	1:1 TRANSFORMER ASSEMBLY	E000-22070/P	
HC4/S4	1:1 TRANSFORMER ASSEMBLY	E000-22070/P	
HC5	1:1 TRANSFORMER ASSEMBLY	E000-22070/P	
HC6 & HC7	2:1 ISOLATION TRANSFORMER & BRKT ASSY 480:240	450-42100	
HC6 & HC7	2.5:1 ISOLATION TRANSFORMER & BRKT ASSY 600:240	450-42200	
HC6 & HC7	3:1 ISOLATION TRANSFORMER & BRKT ASSY 720:240	450-42300	
	BEARING RTD'S		
P7	NDE RTD KIT	45-1097	
P7	DE RTD KIT	45-1096	
P7	NDE & DE RTD KIT	45-1095	

Numerical Index

<u>Part No.</u>	<u>Page</u>	<u>Part No.</u>	<u>Page</u>	<u>Part No.</u>	<u>Page</u>	<u>Part No.</u>	<u>Page</u>
003-14055, 102, 106, 109, 113		230-10338, 41, 45		330-10601, 37, 49, 53		410-10705, 57, 61, 65, 69, 73, 77, 81, 85, 89, 93, 97	
190-10016, 14		230-10340, 41, 45		330-10602, 37, 49, 53		410-10706, 63, 70	
190-10018, 9, 13, 17, 21		230-10341, 41, 45		330-10603, 38, 50, 54		410-10708, 63, 70	
190-10025, 9, 13, 17, 21		230-10342, 41, 45		330-10605, 38, 50, 54		410-10720, 57, 61, 65, 69, 73	
190-10027, 9, 13, 17, 22		230-10565, 41, 45		330-10606, 38, 50, 54		410-10762, 59, 66	
190-10035, 17, 21		230-10566, 41, 45		330-10609, 38, 54		410-10781, 63, 70	
190-10043, 14		230-10567, 41, 45		330-10611, 38, 50, 54		410-10784, 57, 61, 65, 69, 73	
190-10044, 14		230-10568, 41, 45		330-10612, 38, 50, 54		410-10785, 57, 61, 65, 69, 73	
190-1038, 9, 13		230-10571, 41, 45		330-10613, 38, 50, 54		410-10786, 58, 62, 65, 69, 73	
190-1039, 9, 13, 17, 21		230-10573, 41, 45		330-10614, 38, 50, 54		410-10788, 58, 62, 65, 69, 73	
190-1040, 9, 13		230-10574, 41, 45		330-10615, 38, 50, 54		410-10789, 57, 61, 65, 69, 73	
190-1041, 9, 13, 17, 21, 29		230-10575, 41, 45		330-10617, 38, 50, 54		410-10790, 57, 61, 65, 69, 73	
191-10029, 22		230-10580, 41, 45		330-10620, 38, 50, 54		410-10799, 57, 61, 65, 69, 73	
191-10042, 9, 14, 18, 22		230-10583, 41, 45		330-10622, 37, 49, 53		410-10803, 58, 62, 65, 69, 73	
191-10045, 9, 13, 17, 21		230-10587, 41, 45		330-10630, 37, 49, 53		410-10819, 58, 62, 65, 69, 73	
191-10055, 17, 21		230-10599, 41, 45		330-10634, 37, 49, 53		410-10859, 58, 62, 65, 69, 73	
191-10056, 18, 22		230-10624, 37, 41, 45, 49, 53		330-10636, 38, 50, 54		410-10870, 58, 62, 65, 69, 73	
191-10057, 9, 13, 17, 21		230-10627, 41, 45		330-1280, 49, 53		410-10871, 57, 61, 65, 69, 73	
191-10059, 18, 22		230-1495, 37, 41		366-15300, 125, 129		410-10872, 57, 61, 65, 69, 73	
191-10061, 9, 13, 17, 21		230-1497, 37, 41, 49, 53		366-21200, 117, 121, 125, 129		410-10873, 58, 62, 65, 69, 73	
191-10091, 9, 13, 17, 21		310-10049, 55		366-21300, 117, 121, 125, 129		410-1194, 57, 61, 65, 69, 73	
191-10119, 22		310-1028, 37, 49, 53		366-40800, 101, 105, 117, 121		45-0024, 39, 42, 46, 50, 54, 58, 62, 66, 70, 74, 79, 83, 86, 90, 94, 98, 102, 106, 110, 114, 118, 122, 126, 130	
191-1063, 17, 21, 29		310-10400, 51		410-10173, 58, 62		45-0059A, 57, 61, 77	
191-1064, 17, 21, 33		330-10001, 50, 54		410-10256, 57, 61		45-0060A, 81, 101, 105	
191-1067, 17, 21		330-10002, 37, 49, 53		410-10267, 57, 81		45-0073, 62, 79, 83, 86, 90, 94, 98, 102, 106, 110, 114	
191-1068, 17, 21		330-10020, 37, 49, 53		410-10268, 61, 77		45-0074, 79, 83, 86, 90, 94, 98, 102, 106, 110, 114	
191-1069, 17, 21		330-10069, 38, 50, 54		410-10269, 63			
191-1072, 17, 21, 29		330-10076, 54		410-10494, 57, 61			
210-10121, 46		330-10099, 37, 49, 53		410-10495, 57, 61			
210-1036, 41, 45		330-10137, 37, 49, 53		410-10496, 58, 62			
210-1037, 37, 41, 45, 49, 53		330-10258, 37, 49, 53		410-10497, 58, 62, 65, 69			
230-10001, 39, 42, 46		330-10381, 37, 49, 53		410-1052, 57, 61, 65, 69, 73, 77, 81			
230-10054, 41, 45		330-10382, 37, 49, 53		410-10536, 38, 42, 45, 50, 54, 58, 62			
230-10069, 42, 45		330-10383, 37, 49, 53		410-10703, 57, 61, 65, 69, 73			
230-10073, 46		330-10384, 37, 49, 53		410-10704, 57, 61, 65, 69, 73, 77, 81, 85, 89, 93, 97			
230-10270, 41, 45		330-10386, 37, 49, 53					
230-10336, 41, 45		330-10387, 37, 49, 53					
230-10337, 41, 45		330-10388, 37, 49, 53					
		330-10389, 37, 49, 53					
		330-10600, 38, 50, 54					

Numerical Index (Continued)

<u>Part No.</u>	<u>Page</u>	<u>Part No.</u>	<u>Page</u>	<u>Part No.</u>	<u>Page</u>	<u>Part No.</u>	<u>Page</u>
45-0075A, 37 , 41 , 45 , 49 , 53		45-0425, 123 , 131		45-0677, 63 , 70		45-0793, 119 , 127	
45-0117, 38 , 42 , 46 , 50 , 54		45-0427, 9 , 13 , 17 , 21 , 33		45-0678, 83 , 99		45-0794, 119 , 127	
45-0118, 38 , 42 , 46 , 50 , 54		45-0428, 37 , 41 , 45 , 49 , 53		45-0679, 83 , 99		45-0802, 79 , 94	
45-0119A, 117 , 121 , 125 , 129		45-0520, 51		45-0680, 83 , 99		45-0807, 39	
45-0290, 63		45-0521, 51		45-0681, 83 , 99		45-0808, 83	
45-0291, 57 , 61 , 77 , 81		45-0522, 55		45-0682, 107		45-0839, 39	
45-0292, 83		45-0523, 55		45-0683, 107 , 114		45-0840, 39	
45-0294, 107		45-0524, 55		45-0689, 42		45-0850, 39	
45-0295, 105		45-0526, 42		45-0690, 51		45-0851, 39	
45-0297, 101		45-0527, 42		45-0715, 123 , 131		45-0852, 39	
45-0318A, 57 , 61 , 65 , 69 , 73 , 109 , 113		45-0528, 42		45-0716, 123 , 131		45-0855, 39	
45-0319, 63 , 70		45-0529, 46		45-0721, 59 , 66		45-0863, 55	
45-0320, 57 , 61 , 65 , 69 , 73 , 77 , 81 , 85 , 89 , 93 , 97		45-0530, 46		45-0742, 38 , 42 , 46 , 50 , 54 , 58 , 62 , 65 , 69 , 73 , 78 , 82 , 90 , 94 , 98 , 102 , 106 , 109 , 113 , 118 , 122 , 126 , 130		45-0866, 9 , 13 , 17 , 21 , 33	
45-0321, 83 , 98		45-0531, 46		45-0753, 59 , 66		45-0867, 41 , 45	
45-0324, 118 , 122 , 126 , 130		45-0532, 46		45-0757, 42		45-0868, 37 , 49 , 53	
45-0325, 118 , 122 , 126 , 130		45-0533, 46		45-0758, 42		45-0910, 63 , 70	
45-0328A, 77 , 81 , 85 , 89 , 93 , 97		45-0604, 46		45-0759, 42		45-0912, 55	
45-0335, 123 , 131		45-0630, 42		45-0760, 42		45-0916, 59 , 66	
45-0336, 117 , 121 , 125 , 129		45-0631, 42		45-0761, 42		45-0917, 79 , 94	
45-0339, 107		45-0632, 46		45-0762, 42		45-0932, 83 , 99	
45-0340, 101 , 105 , 109 , 113		45-0633, 51		45-0764, 51		45-0937, 103	
45-0341A, 101 , 105		45-0634, 55		45-0765, 51		45-0942, 103	
45-0342, 107		45-0651, 59 , 66		45-0766, 39 , 51		45-0943, 103	
45-0343, 101 , 105		45-0652, 59 , 66		45-0767, 51		45-0944, 103	
45-0363, 14 , 22		45-0653, 63 , 70		45-0768, 39 , 51		45-0945, 103	
45-0365, 46		45-0654, 79 , 94		45-0776, 59 , 66 , 74		45-1005, 119 , 127	
45-0367, 55		45-0655, 79 , 94		45-0777, 59 , 66 , 74		45-1011, 118	
45-0373, 58 , 66 , 70 , 74		45-0656, 83 , 98		45-0778, 59 , 66 , 74		45-1012, 118	
45-0374, 58 , 62 , 66 , 70 , 74		45-0657, 103		45-0779, 59 , 66 , 74		45-1029, 133 , 135	
45-0407, 133 , 135		45-0658, 103		45-0780, 79 , 86 , 94		45-1038, 123 , 131	
45-0408, 135		45-0659, 107		45-0781, 79 , 86 , 94		45-1047, 118 , 122 , 126 , 130	
45-0409, 135		45-0663, 59 , 66		45-0782, 79 , 86 , 94		45-1049, 119 , 127	
45-0418, 117 , 125		45-0664, 59 , 66		45-0783, 86 , 94		45-1050, 119 , 127	
45-0419, 121 , 129		45-0665, 59 , 66		45-0783, 79		45-1051, 119 , 127	
		45-0666, 79 , 94		45-0788, 103 , 110		45-1052, 119 , 127	
		45-0667, 79 , 94		45-0789, 103 , 110		45-1053, 123 , 130	
		45-0668, 79 , 94		45-0790, 103 , 110		45-1054, 123 , 130	
		45-0669, 79 , 94		45-0791, 103			
		45-0675, 63 , 70		45-0792, 119 , 127			
		45-0676, 63 , 70					

Numerical Index (Continued)

<u>Part No.</u>	<u>Page</u>	<u>Part No.</u>	<u>Page</u>	<u>Part No.</u>	<u>Page</u>	<u>Part No.</u>	<u>Page</u>
45-1077, 123, 131		45-1173, 10, 18		450-15254, 58, 62, 73, 102, 106, 118, 122, 126, 130		462-20100, 77, 81, 93, 97	
45-1078, 123, 131		45-1174, 10, 18		450-15489, 38, 42, 46, 50, 54, 58, 62, 66, 70, 74, 79, 83, 94, 98, 118, 122, 126, 130		462-23400, 77, 81	
45-1080, 37, 41, 45, 49, 53		45-1175, 9, 13, 17, 21		450-15617, 37, 41, 45, 49, 53		464-15090, 107	
45-1082, 57, 61, 65, 69, 73, 77, 81, 85, 89, 93, 97, 101, 105, 109, 113, 117, 121, 125, 129, 133, 135		45-1176, 17		450-16016, 57, 61, 65, 69, 73, 77, 81, 85, 89, 93, 97		464-15090, 107	
45-1099, 77, 81, 93, 97		45-1180, 10, 18		450-16025, 101, 105, 109, 113		464-15630, 106	
45-1100, 83, 98		45-1181, 10, 18		450-16413, 58, 62, 78, 82, 86, 90, 94, 98, 102, 106, 109, 113, 118, 122, 126, 130		464-15650, 107	
45-1118, 133, 135		45-1183, 10, 18		450-16414, 86, 90, 109, 113		464-31600, 101, 105	
45-1119, 135		45-1184, 10, 18		450-16417, 58, 62, 65, 69, 73, 78, 82, 86, 90, 94, 98, 102, 106, 109, 113, 118, 122, 126, 130		464-32100, 101, 105	
45-1120, 135		45-1185, 10, 18		450-41650, 119, 123, 127, 131		520-10153, 78, 82	
45-1135, 135		45-1186, 10, 18		450-41750, 119, 123, 127, 131		520-10181, 78, 82	
45-1136, 135		45-1188, 10, 18		450-42150, 119, 123, 127, 131		520-10286, 77, 81, 85, 89, 93, 97	
45-1137, 135		45-1190, 9, 18		450-42250, 119, 123		520-10305, 77, 81	
45-1138, 136		45-1191, 10, 18		450-42350, 119, 123		520-10306, 77, 81	
45-1139, 133		45-1192, 10, 18		458-10110, 57, 81		520-10333, 83	
45-1140, 133		45-1193, 10, 18		458-10130, 63		520-10534, 78, 82	
45-1141, 133		45-1194, 10, 18		458-10260, 63, 70		520-10536, 78, 82, 86, 90, 94, 98	
45-1142, 135		45-1195, 10, 18		458-11170, 63		520-10557, 83, 98	
45-1144, 133		45-1196, 10, 18		458-12960, 61, 77		520-10776, 83, 98	
45-1145, 133		45-1197, 10, 18		458-20200, 57, 61, 65, 69, 73		520-10778, 83, 98	
45-1146, 133		45-1198, 10, 18		458-20400, 57, 61, 65, 69, 73		520-10780, 77, 81, 85, 89, 97	
45-1151, 135		45-1199, 10, 18		458-22800, 57, 61		520-10810, 77, 81, 93, 97	
45-1152, 135		45-1200, 14, 22		462-10130, 83		520-10811, 77, 81, 93, 97	
45-1153, 117, 121, 125, 129		45-1201, 14, 22		462-10260, 83, 98		520-10812, 77, 81, 93, 97	
45-1154, 123, 131		45-1202, 14, 22		462-11170, 83, 98		520-10816, 83, 98	
45-1155, 123, 131		45-1203, 14, 22		462-11840, 78, 82		520-10818, 83, 98	
45-1161, 9, 13, 18, 22		45-1204, 10, 18		462-11880, 78, 82		520-10906, 78, 82, 85, 89, 93, 97	
45-1162, 9, 13, 18, 22		45-1205, 9, 14, 18, 22		462-12920, 101, 105		520-10908, 78, 82, 86, 94, 98	
45-1163, 9, 13, 18, 22		45-1206, 9, 13, 17, 21				520-10909, 78, 82, 86, 94, 98	
45-1164, 9, 13, 18, 22		45-1209, 10, 18				520-10910, 78, 82, 85, 89, 93, 97	
45-1165, 9, 13, 17, 21		45-1210, 9, 13, 17, 21				520-10911, 78, 82, 85, 89, 93, 97	
45-1166, 9, 13, 17, 21		45-1211, 9, 13, 17, 21				520-10912, 78, 82, 86, 94, 98	
45-1167, 17, 21		45-1212, 9, 13, 17, 21				520-10913, 78, 82, 85, 89, 93, 97	
45-1168, 17, 21		45-1213, 9, 13, 17, 21				520-10914, 78, 82, 85, 89, 93, 97	
45-1169, 17, 21		450-12590, 57, 61, 77, 81				520-10916, 78, 82, 85, 89, 93, 97	
45-1170, 10, 18		450-13350, 57, 61, 77, 81					
45-1171, 10, 18		450-14310, 38, 42, 45, 50, 54, 78, 82, 94, 98, 102, 106					
45-1172, 10, 18		450-14360, 37, 41, 45, 49, 53, 133, 135					
		450-14450, 37, 41, 45, 49, 53					

Numerical Index (Continued)

<u>Part No.</u>	<u>Page</u>	<u>Part No.</u>	<u>Page</u>	<u>Part No.</u>	<u>Page</u>	<u>Part No.</u>	<u>Page</u>
520-10917,	78 , 82 , 85 , 89 , 93 , 97	660-10784,	102 , 106	760-10829,	123 , 131	800-30015,	133 , 135
520-10918,	78 , 82 , 85 , 89 , 93 , 97	660-10860,	101 , 105 , 109 , 113	760-10831,	123 , 131	800-30017,	133 , 135
520-10920,	78 , 82 , 85 , 89 , 93 , 97	660-10862,	101 , 105 , 109 , 113	760-10912,	122 , 130	800-30020,	133 , 135
520-10921,	78 , 82 , 86 , 94 , 98	660-10864,	101 , 105 , 109 , 113	760-10923,	123 , 131	800-30022,	135
520-10933,	77 , 81 , 85 , 89 , 93 , 97	660-10868,	106	760-10924,	123 , 131	800-30049,	133 , 135
520-10982,	78 , 82 , 85 , 89 , 93 , 97	660-10870,	107 , 114	760-10930,	123 , 130	800-30060,	133 , 135
520-11015,	78 , 82 , 86 , 94 , 98	660-10872,	107 , 114	760-10965,	117 , 121 , 125 , 129	800-30165,	135
520-11025,	78 , 82 , 85 , 89 , 93 , 97	660-10923,	102 , 106 , 109 , 113	760-11005,	117 , 121 , 125 , 129	800-30186,	133 , 135
520-11026,	78 , 82 , 85 , 89 , 93 , 97	660-10924,	102 , 106	760-11016,	117 , 121 , 125 , 129	800-30187,	135
520-11027,	78 , 82 , 85 , 89 , 93 , 97	660-10925,	101 , 105	760-11026,	117 , 121 , 125 , 129	800-30843,	133 , 135
520-11028,	78 , 82 , 85 , 89 , 93 , 97	660-11219,	102 , 106	760-11060,	122 , 130	810-1015,	133 , 135
520-11029,	78 , 82 , 85 , 89 , 93 , 97	660-11220,	101 , 105	760-11160,	122 , 130	820-10137,	135
520-11030,	78 , 82 , 85 , 89 , 93 , 97	660-11242,	102 , 106	760-11185,	117 , 121 , 122 , 125 , 129	820-10138,	135
520-11031,	78 , 82 , 86 , 94 , 98	660-11565,	101 , 105 , 109 , 113	760-11186,	118 , 122 , 126 , 130	A028B524,	114
520-11032,	78 , 82 , 85 , 89 , 93 , 97	660-11604,	101 , 105 , 109 , 113	760-11205,	117 , 121 , 125 , 129	A040G608,	9 , 13 , 18 , 22
520-11033,	78 , 82 , 85 , 89 , 93 , 97	660-11681,	102 , 106 , 109 , 113	760-11216,	117 , 121 , 125 , 129	A040G610,	58 , 62 , 66 , 70 , 74
520-1142,	77 , 81 , 85 , 89 , 93 , 97	660-11682,	101 , 105 , 109 , 113	760-11268,	117 , 121 , 122 , 125 , 129	A040G612,	9 , 13 , 18 , 22
660-1005,	101	660-11683,	102 , 106	760-11269,	118 , 122 , 126 , 130	A040G614,	9 , 13 , 18 , 22
660-10064,	101 , 105	660-11684,	101 , 105	760-11274,	117 , 121 , 125 , 129	A040G618,	9 , 13 , 18 , 22
660-10071,	101 , 105	660-11686,	102 , 106	760-11279,	117 , 121 , 125 , 129	A040G620,	79 , 83 , 86 , 90 , 94 , 98 , 102 , 110 , 114
660-10074,	107	660-11687,	102 , 106 , 109 , 113	760-11286,	117 , 121 , 122 , 125 , 129	A040G622,	38 , 42 , 46 , 50 , 54
660-1010,	105	660-11688,	102 , 109 , 113	760-11292,	123	A040G624,	79 , 83 , 86 , 90 , 94 , 98 , 102 , 106 , 110 , 114
660-10650,	102 , 106 , 109 , 113	660-11689,	101 , 105 , 109 , 113	760-11392,	123	A040G626,	118 , 122 , 126 , 130
660-10651,	102 , 106 , 109 , 113	660-11690,	102 , 106	760-11392,	123	A040G630,	38 , 42 , 46 , 50 , 54
660-10652,	102 , 106	660-11691,	101 , 105	760-1151,	117 , 121	A040L270,	119 , 123 , 127 , 131
660-10653,	101 , 105	730-10002,	41 , 45	760-11594,	117 , 121 , 125 , 129	A040N063,	119 , 123 , 127 , 131
660-10654,	102 , 106	760-10562,	101 , 105 , 109 , 113 , 125 , 129	760-1178,	117 , 121 , 125 , 129	A041B941,	117 , 121 , 125 , 129
660-10655,	101 , 105	760-10663,	118 , 122 , 126 , 130	760-1186,	117 , 121 , 125 , 129	A041H349,	41 , 45
660-10783,	102 , 106	760-10819,	117 , 121 , 125 , 129	800-10475,	135	A044W725 ,	133 , 136
		760-10821,	117 , 121 , 125 , 129	800-10477,	135	A044W728 ,	133
		760-10823,	117 , 121 , 125 , 129	800-1048,	133 , 135	A044W728 ,	136
				800-1049,	133 , 135	A046C895 ,	131
				800-1055,	133 , 135	A049N972 ,	119 , 123 , 127 , 131
				800-1056,	133 , 135		
				800-30014,	133 , 135		

Numerical Index (Continued)

<u>Part No.</u>	<u>Page</u>	<u>Part No.</u>	<u>Page</u>	<u>Part No.</u>	<u>Page</u>	<u>Part No.</u>	<u>Page</u>
A050V498, 130		A052H908, 29		A053M957, 58, 62, 66, 70, 74		A054H831, 25, 29	
A051A780, 130		A052J112, 25		A053M965, 58, 62, 66, 70, 74		A054H863, 29	
A051C308, 25		A052J113, 25		A053M968, 79, 83, 86, 90, 94, 98, 102, 106, 110, 114		A054H889, 29	
A051G465, 29		A052J157, 33		A053M969, 118, 122, 126, 130		A054H900, 29	
A051G467, 29		A052J677, 25		A053M999, 118, 122, 126, 130		A054K278, 25	
A051L176, 29, 33		A052J678, 25		A053N002, 79, 83, 86, 90, 94, 98, 102, 106, 110, 114		A054K280, 25	
A051L177, 33		A052T358, 33		A053N003, 118, 122, 126, 130		A054K282, 25	
A051L180, 25		A052V905, 29		A053N107, 38, 42, 46, 50, 54		A054K284, 25	
A051L225, 29		A052V920, 25		A053N108, 38, 42, 46, 50, 54		A054K286, 29	
A051L226, 33		A052W607, 29		A053N109, 118, 122, 126, 130		A054K288, 29	
A051L227, 33		A052W626, 25		A053P092, 25		A054K290, 29	
A051L228, 33		A052W630, 33		A053P101, 25		A054K292, 29	
A051P107, 33		A052W676, 25		A053X245, 58, 62, 66, 70, 74		A054K294, 33	
A051P111, 29		A052W678, 25		A053X247, 58, 62, 66, 70, 74		A054K297, 33	
A051P115, 25		A052W684, 29		A053X252, 79, 83, 86, 90, 94, 98, 102, 106, 110, 114		A054K299, 33	
A051Y674, 94		A052W687, 33		A053X255, 79, 83, 86, 90, 94, 98, 102, 106, 110, 114		A054K301, 33	
A051Y935, 58, 62, 66, 70, 74		A052X170, 25		A053X258, 118, 122, 126, 130		A054L239, 25	
A051Y955, 118, 122, 126, 130		A052X183, 29		A053X260, 118, 122, 126, 130		A054L242, 25	
A051Y983, 123, 131		A052X197, 33		A053X265, 38, 42, 46, 50, 54		A054L246, 25	
A052B581, 37, 41, 45		A052X624, 25		A053X267, 38, 42, 46, 50, 54		A054S072, 109, 113	
A052B588, 37, 41, 45, 49, 53		A052X629, 29		A053X401, 118, 122, 126, 130		A054S342, 73	
A052B648, 49, 53		A052X631, 33		A053X422, 118, 122, 126, 130		A054U637, 74	
A052D639, 57, 61, 65, 69, 73, 77, 81		A053E622, 25		A054G545, 29		A054X535, 33	
A052D940, 77, 81, 85, 89, 93, 97		A053E624, 25		A054H811, 25, 29		A054X974, 33	
A052D957, 101, 105, 117, 121		A053E721, 25		A054H816, 29		A054Y386, 131	
A052D963, 117, 121		A053F333, 33		A054H820, 25, 29		A054Y391, 117, 125	
A052E494, 33		A053F381, 29				A054Y408, 121, 129	
A052E626, 29		A053F383, 29				A055L792, 74	
A052E628, 25		A053F383, 29				A056B802, 74	
A052F473, 29		A053F395, 29				A056D894, 59, 63, 66, 70, 74	
A052F476, 25		A053F397, 29				A056F129, 86	
A052F554, 9, 13		A053F505, 33				A056F129, 86	
A052F581, 25		A053F533, 33				A056F851, 33	
A052F650, 9, 13, 17, 21		A053G582, 33				A056F858, 33	
A052F652, 17, 21		A053G584, 33				A056F859, 33	
A052F660, 17, 21		A053G584, 33				A056F860, 33	
A052F805, 17, 21		A053L646, 25				A056G571, 110	
		A053L668, 25				A056G699, 90, 110	
		A053L670, 29				A056N655, 74	
		A053L675, 29				A056V555, 59, 63, 66, 70, 74	
		A053L677, 29					
		A053L678, 29					

Numerical Index (Continued)

<u>Part No.</u>	<u>Page</u>	<u>Part No.</u>	<u>Page</u>	<u>Part No.</u>	<u>Page</u>	<u>Part No.</u>	<u>Page</u>
A056V557,	59 , 63 , 66 , 70 , 74	A058A539,	114	A062G782,	126		74 , 79 , 83 , 86 , 90 , 94 , 98 , 102 , 106 , 109 , 113 , 118 , 122 , 126 , 130
A056W894,	114	A058G732,	89	A062G795,	126		
A056W896,	114	A059B265,	90	A062G809,	126		E000-23800, 102 , 106 , 118 , 122 , 126 , 130 , 133 , 136
A057B916,	109 , 113	A059B967,	33	A062Y338,	42 , 46 , 50 , 54 , 58 , 62 , 66 , 70 , 74 , 79 , 83 , 86 , 90 , 94 , 98 , 102 , 109 , 113 , 118 , 122 , 126 , 130		E000-24210/1P, 38 , 42 , 46 , 50 , 54 , 79 , 83
A057B918,	109 , 113	A059F437,	25 , 29 , 33				
A057B921,	109 , 113	A059M483,	114	E000-13300,	133 , 136		E000-24403/1P, 38 , 42 , 46 , 50 , 54 , 58 , 62 , 66 , 70 , 74 , 79 , 83 , 86 , 90 , 94 , 98
A057B923,	109 , 113	A059M485,	114	E000-14808/1P,	9 , 13 , 18 , 22		
A057E925,	110	A060B914,	58 , 62 , 70 , 74 , 79 , 83 , 86 , 90 , 94 , 98 , 102 , 106 , 109 , 113 , 118 , 122 , 126 , 130 , 133 , 136	E000-14831,	9 , 13 , 17 , 21 , 117 , 121		E000-24408/1P, 38 , 42 , 46 , 50 , 54 , 58 , 62 , 66 , 70 , 74 , 79 , 83 , 86 , 90 , 94 , 98
A057E939,	110	A060M586,	86	E000-14851,	9 , 13 , 17 , 21		
A057J578,	110	A060W457,	130	E000-23212/1P,	38 , 42 , 46 , 50 , 54 , 58 , 62 , 66 , 70 , 74 , 79 , 83 , 86 , 90 , 94 , 98 , 102 , 106 , 109 , 113 , 118 , 122		E000-24602/1P, 38 , 42 , 46 , 50 , 54
A057K006,	114	A060W997,	130				
A057K009,	114	A061L567,	125 , 129	E000-23215/1P,	38 , 42 , 46 , 50 , 54 , 58 , 62 , 66 , 70 , 74 , 79 , 83 , 86 , 90 , 94 , 98 , 102 , 106 , 109 , 113 , 118 , 122		E000-24608/1P, 38 , 42 , 46 , 50 , 54
A057L515,	109 , 113	A061U440,	90				RSK-1101, 9 , 13 , 17 , 21 , 33
A057L700,	90	A062E101,	86	E000-23408/1P,	38 , 42 , 46 , 50 , 54 , 58 , 62 , 66 , 70 , 74 , 79 , 83 , 86 , 90 , 94 , 98 , 102 , 106 , 109 , 113 , 118 , 122 , 126 , 130		RSK-2001, 37 , 41 , 45 , 49 , 53
A057L703,	90	A062E113,	86				
A057R342,	33	A062E117,	86	E000-23412/1P,	38 , 42 , 46 , 50 , 54 , 58 , 62 , 66 , 70 ,		RSK-5001, 57 , 61 , 65 , 69 , 73 , 77 , 81 , 85 , 89 , 93 , 97
A057U170,	114	A062E120,	86				
A057U174,	114	A062E122,	90				RSK-6001, 101 , 105 , 109 , 113 , 117 , 121 , 125 , 129 , 133 , 135
A058A512,	110	A062E124,	90				
A058A514,	110	A062E130,	90				
A058A516,	110	A062G747,	126				
A058A523,	110	A062G770,	126				
A058A533,	114						



www.stamford-avk.com

Copyright 2019, Cummins Generator Technologies Ltd. All Rights Reserved
Cummins and the Cummins logo are registered trademarks of Cummins Inc.