

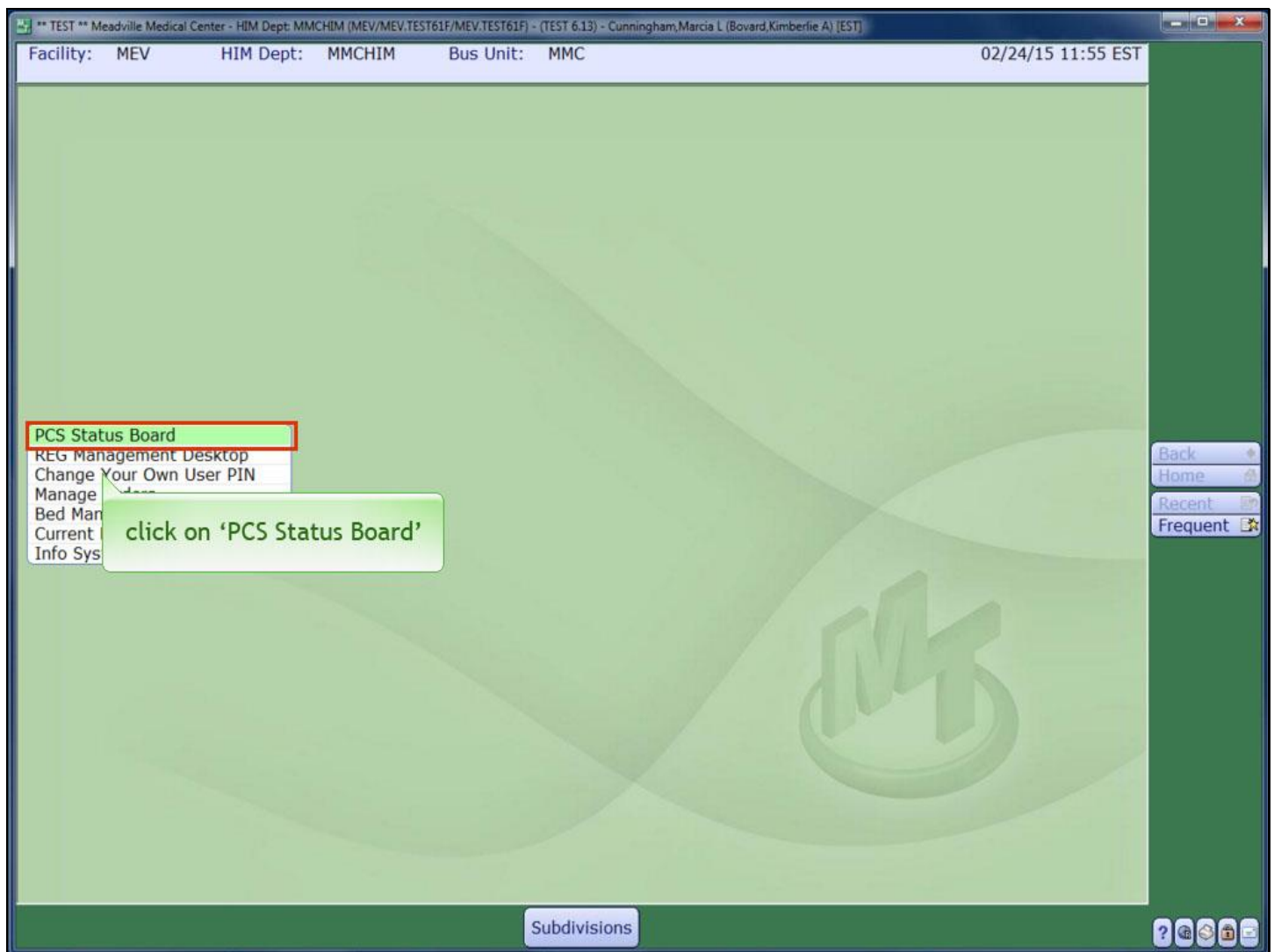

PEOPLE YOU KNOW. CARE YOU TRUST. ALWAYS.

PCS Status Board

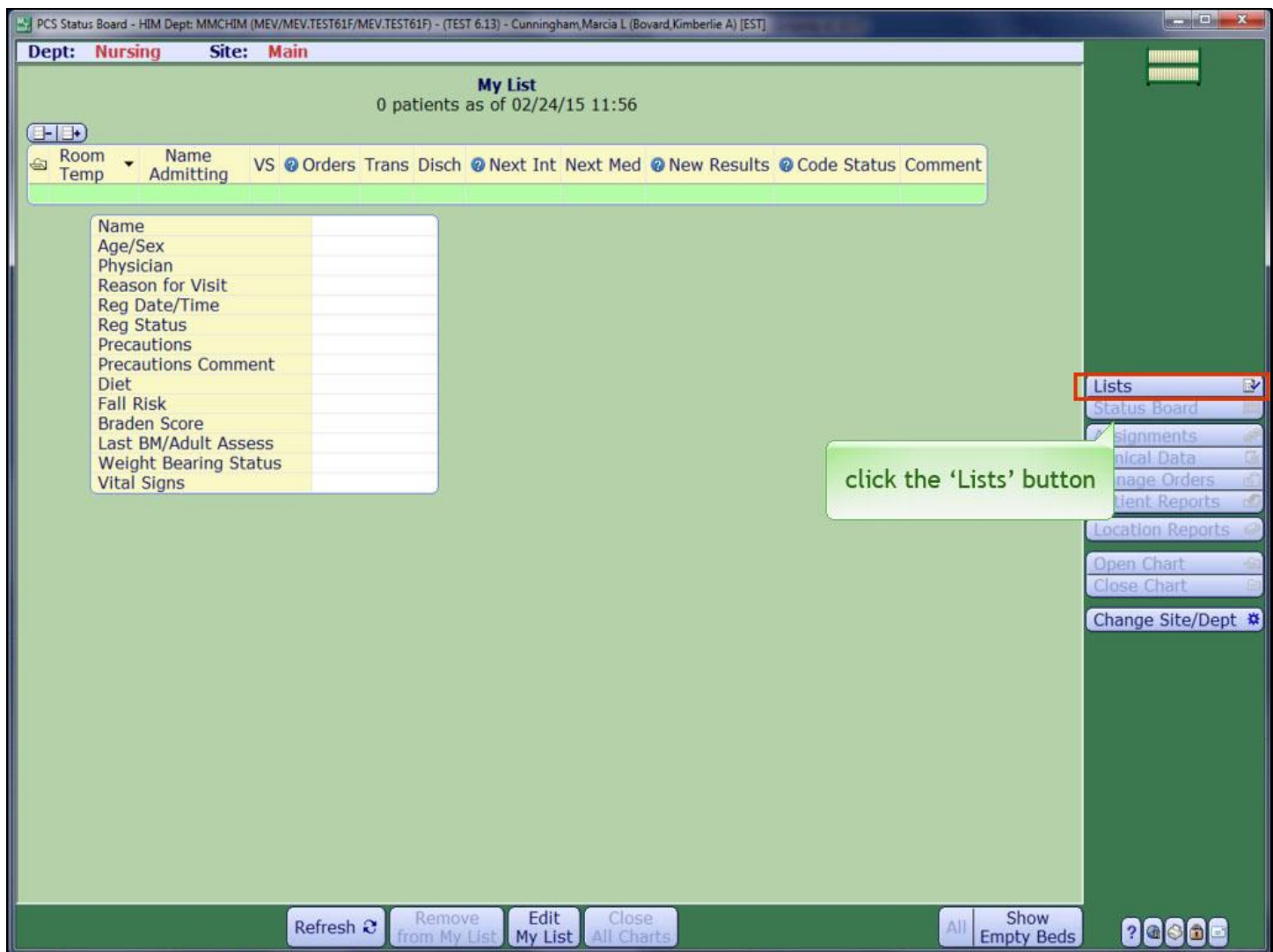



You have launched PCS and are brought directly into the Status Board. We will review the PCS functions throughout this training. However, let's start by building our patient list.

You can either assign an entire location or just a specific bed assignment.

As you can see above, there are not any patients on the Status Board.

The 'Lists' button will provide different options of adding patients to your list. Click the 'Lists' button on the right panel to explore these different options.

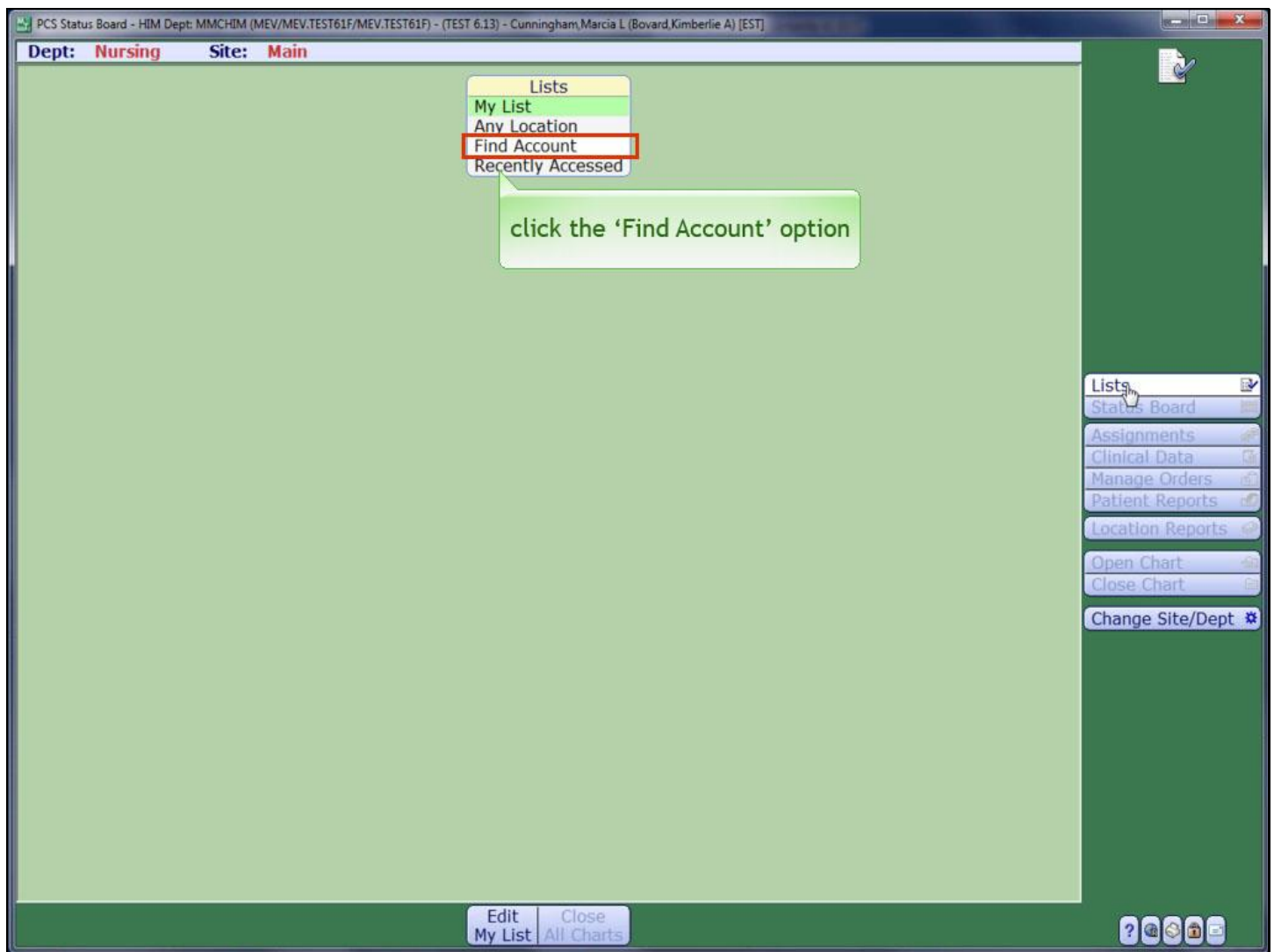

You may have more than one Status Board display option available.

You also have various methods of finding your patients. These options will assist you in building your patient assignment. Click the 'Find Account' option.

PCS Status Board - HIM Dept: MMCHIM (MEV/MEV.TEST61F/MEV.TEST61F) - (TEST 6.13) - Cunningham, Marcia L (Bovard, Kimberlie A) [EST]

Dept: **Nursing** Site: **Main**

Name	<input type="text"/>
Account Num	<input type="text"/>
Med Rec Num	<input type="text"/>
EMR Number	<input type="text"/>
Soc Sec Num	<input type="text"/>

we will type in 'Test,Parker'

Provider	<input type="text"/>
Location	<input type="text"/>
Service Date	<input type="text"/>

[Lists](#)
[Status Board](#)
[Assignments](#)
[Clinical Data](#)
[Manage Orders](#)
[Patient Reports](#)
[Location Reports](#)
[Open Chart](#)
[Close Chart](#)
[Change Site/Dept](#)

[Search](#) [Find More](#) [Prev Date](#) [Next Date](#)

The 'Find Account' option will allow you to find a single patient based on demographic information, such as last name, first name, account number, medical record number, EMR number, or social security number.

You may also search patients by a particular provider, or patients admitted to a particular location.

Lastly you may search for patients seen on a specific service date.

For example, we will find our patient using the last name, first name lookup. For the purposes of our demonstration, we will type in 'Test,Parker'.

PCS Status Board - HIM Dept: MMCHIM (MEV/MEV.TEST61F/MEV.TEST61F) - (TEST 6.13) - Cunningham, Marcia L (Bovard, Kimberlie A) [EST]

Dept: **Nursing** Site: **Main**

Name	test,parker	Provider	
Account Num		Location	
Med Rec Num		Service Date	
EMR Number			
Soc Sec Num			

click the 'Search' button

Search Find More Prev Date Next Date

Lists
Status Board
Assignments
Clinical Data
Manage Orders
Patient Reports
Location Reports
Open Chart
Close Chart
Change Site/Dept

After typing in the last name, comma, first name, click the 'Search' button at the bottom of the screen.

PCS Status Board - HIM Dept: MMCHIM (MEV/MEV.TEST61F/MEV.TEST61F) - (TEST 6.13) - Cunningham, Marcia L (Bovard, Kimberlie A) [EST]

Dept: **Nursing** Site: **Main**

Name: test,parker
Account Num:
Med Rec Num:
EMR Number:
Soc Sec Num:

Provider:
Location:
Service Date:

Partial Name matches

Name	Birthdate	Account Num	Type	Date	Location	Med Rec Num
TEST,PARKER	10/10/1964	A00000012856	ADM IN	09/30/14	2N	H000000668

click to select the appropriate patient

Lists
Status Board
Assignments
Clinical Data
Manage Orders
Patient Reports
Location Reports
Open Chart
Close Chart
Change Site/Dept

Search Find More Prev Date Next Date

You will be presented with a list of patients that match this search. Click to select the appropriate patient.

PCS Status Board - HIM Dept: MMCHIM (MEV/MEV.TEST61F/MEV.TEST61F) - (TEST 6.13) - Cunningham, Marcia L (Bovard, Kimberlie A) [EST]

Dept: **Nursing** Site: **Main**

1 patient as of 02/24/15 12:00

Room Temp	Name Admitting	VS	Orders	Trans	Disch	Next Int	Next Med	New Results
L281-A 2N	TEST, PARKER Decker, Martin J	100.5 F 63 18	Ack			07:00 Collect Sp... 07:00 Weight	09:00 Megestrol ...	

Name: **TEST, PARKER**

Age/Sex: 50 F

Physician: Decker, Martin J

Reason for Visit: CP

Reg Date/Time: 09/30/14 10:42

Reg Status: ADM IN

Precautions: 10/27/14 09:13 Precautions: Airborne, Contact, Enteric/GI

Precautions Comment:

Diet: Regular Diet [DIET]

Fall Risk:

Braden Score:

Last BM/Adult Assess:

Weight Bearing Status:

Vital Signs:

10/29/14 04:17 Temperature: 100.5 F

10/29/14 04:17 Pulse Rate: 63

10/29/14 04:17 Respiratory Rate: 18

Lists

Status Board

Assignments

Clinical Data

Manage Orders

Patient Reports

Location Reports

Open Chart

Close Chart

Change Site/Dept

click the 'Add to My List' button

Refresh Add to My List Add to My Team List Close All Charts

You have selected the patient, but you have not yet added the patient to your list. To add this patient to your Status Board list, you must click the 'Add to My List' button.

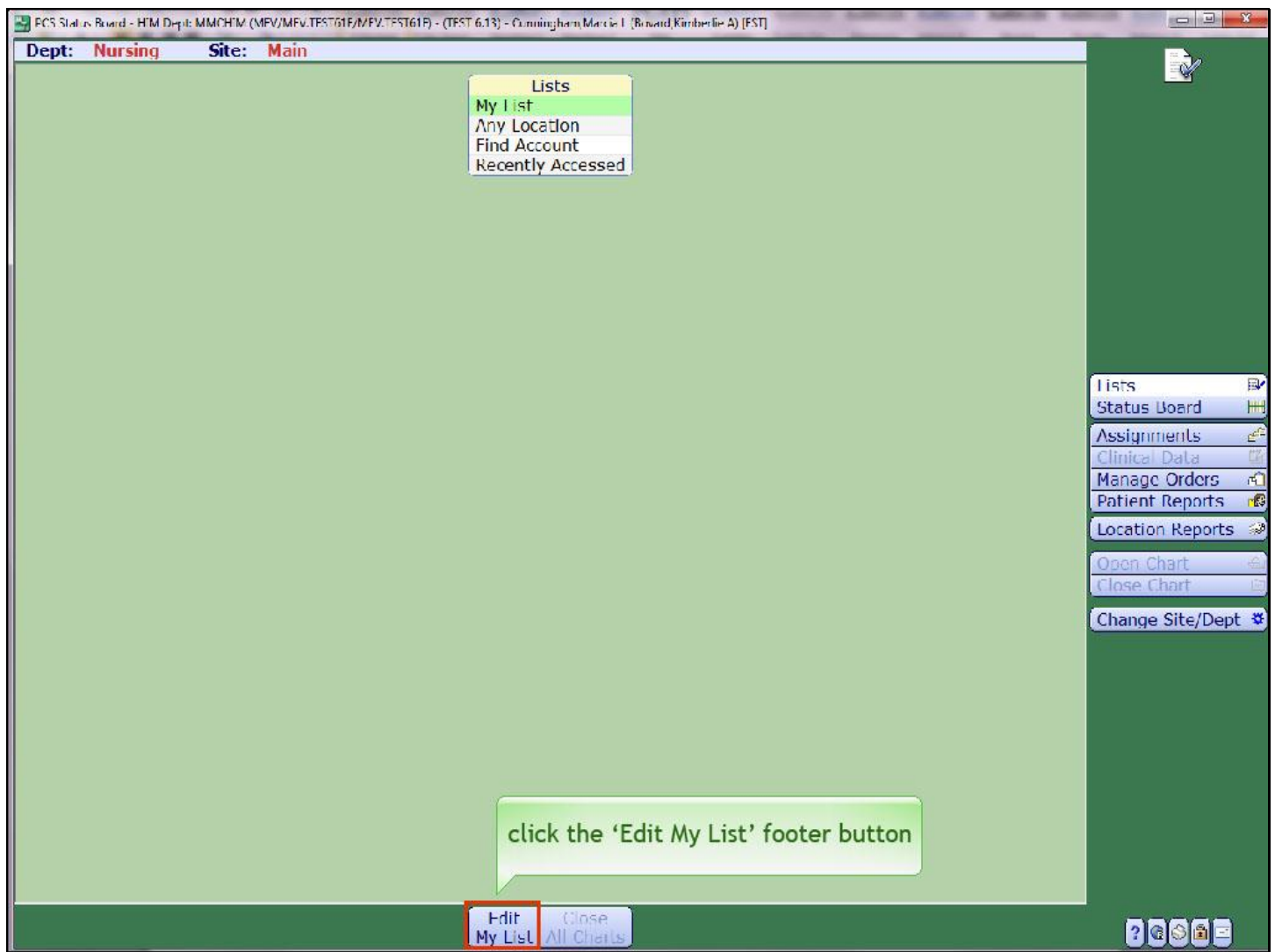

Click the 'Edit My List' footer button to add patients by bed or location

PCS Status Board - HIM Dept: MMCHIM (MEV/MEV.TEST61F/MEV.TEST61F) - (TEST 6.13) - Cunningham, Marcia L (Bovard, Kimberlie A) [EST]

Dept: **Nursing** Site: **Main**

Patient Assignments by Care Provider

Current Copy from Provider Add Patient **Add Beds** Cover For Teams Tasks

Directly Assigned Patients

Name	Account Number	Location	Room - Bed	Area - Station	Reason

click the 'Add Beds' tab

Directly Assigned Beds/Stations

Name	Account Number	Location	Room - Bed	Area - Station	Reason

Indirectly Assigned Patients/Beds/Stations

Name	Account Number	Location	Room - Bed	Area - Station	Reason

Other Assigned Provider Provider Type

Remove Remove All History Cancel Save

Lists
 Status Board
 Assignments
 Clinical Data
 Manage Orders
 Patient Reports
 Location Reports
 Open Chart
 Close Chart
 Change Site/Dept

Click the 'Add Beds' tab on the top of the screen.

PCS Status Board - HIM Dept: MMCHIM (MEV/MEV.TEST61F/MEV.TEST61F) - (TEST 6.13) - Cunningham, Marcia L (Bovard, Kimberlie A) [EST]

Dept: **Nursing** Site: **Main**

Patient Assignments by Care Provider

Current Copy from Provider Add Patient Add Beds Cover For Teams Tasks

Beds For Location

✓	Room	Bed	Occupant	Account Number

we will type '2N'

we will press the 'Enter' key for you

Cancel Save

Lists

- Status Board
- Assignments
- Clinical Data
- Manage Orders
- Patient Reports
- Location Reports
- Open Chart
- Close Chart
- Change Site/Dept

Enter the desired location. You can either type in the location or use the drop down arrow. For the purpose of this exercise, we will type '2N', and then we will press the 'Enter' key for you.

PCS Status Board - HIM Dept: MMCHIM (MEV/MEV.TEST61F/MEV.TEST61F) - (TEST 6.13) - Cunningham, Marcia L (Bovard, Kimberlie A) [EST]

Dept: **Nursing** Site: **Main**

Patient Assignments by Care Provider

Current Copy from Provider Add Patient Add Beds Cover For Teams Tasks

Beds For Location

Beds for 2N - Second North

<input checked="" type="checkbox"/>	Room	Bed	Occupant	Account Number
<input checked="" type="checkbox"/>	L272	A	COAT,RAIN J	A00010026409
<input type="checkbox"/>	L272	B	student,medsur1	A00010002483
<input type="checkbox"/>				A00010010866
<input type="checkbox"/>				A00010025294
<input type="checkbox"/>				A00010021954
<input type="checkbox"/>				A00010023331
<input type="checkbox"/>	L275	A	Varian,Test1	A00010022861
<input type="checkbox"/>	L275	B	ITS,Bobby	A00010025930
<input type="checkbox"/>	L276	A	PAS,Arya	A00010023729
<input type="checkbox"/>	L276	B		
<input type="checkbox"/>	L277	A	resp,red	A00010013274
<input type="checkbox"/>	L277	B	TEST,MANAGE TRANSFER	A00010023117
<input type="checkbox"/>	L277	C		
<input type="checkbox"/>	L278	A	Mckesson,Two	A00010021384
<input type="checkbox"/>	L278	B	ITS,Homer	A00010025724
<input type="checkbox"/>	L279	A	Pas,Anything M	A00010024362
<input type="checkbox"/>	L279	B	student,Jeanine	A00010018307
<input type="checkbox"/>	L280	A	Test,Intf-Lab	A00010007854
<input type="checkbox"/>	L280	B	TEST,IFADT	A00000018465
<input type="checkbox"/>	L281	A	TEST,PARKER	A00000012856
<input type="checkbox"/>	L281	B	Therapy, Lucy	A00010011377
<input type="checkbox"/>	L282	A	tele,one	A00010018299
<input type="checkbox"/>	L283	A	Phatest,Jessica	A00000015545
<input type="checkbox"/>	L283	B	Test,Beckey	A00010023562
<input type="checkbox"/>	L284	A		
<input type="checkbox"/>	L284	B	ISBIS,TEST JR	A00010025468
<input type="checkbox"/>	L285	A	Richardson,Douglas	A00010017077
<input type="checkbox"/>	L285	B		
<input type="checkbox"/>	L285	C		
<input type="checkbox"/>	L293	A	Cogsworth,Test	A00010023034
<input type="checkbox"/>	L293	B	TEST,ADT MCKESSON	A00010021319

click on the checkmark

Lists

- Status Board
- Assignments
- Clinical Data
- Manage Orders
- Patient Reports
- Location Reports
- Open Chart
- Close Chart
- Change Site/Dept

Cancel Save

To choose only certain rooms or patients, you would place a checkmark next to the desired rooms.

To choose all rooms and patients, click on the checkmark in the upper left.

PCS Status Board - HIM Dept: MMCHIM (MEV/MEV.TEST61F/MEV.TEST61F) - (TEST 6.13) - Cunningham, Marcia L (Bovard, Kimberlie A) [EST]

Dept: **Nursing** Site: **Main**

Patient Assignments by Care Provider

Current Copy from Provider Add Patient Add Beds Cover For Teams Tasks

Beds For Location Second North

Beds for 2N - Second North

✓	Room	Bed	Occupant	Account Number
✓	L272	A	COAT,RAIN J	A00010026409
✓	L272	B	student,medsurg1	A00010002483
✓	L273	A	PaTestMe,Earl J	A00010010866
✓	L273	B	PFS,HLTHAMOTH SEVEN	A00010025294
✓	L274	A	Phatest,Britney	A00010021954
✓	L274	B	TEST,PCS Arsenault	A00010023331
✓	L275	A	Varian,Test1	A00010022861
✓	L275	B	ITS,Bobby	A00010025930
✓	L276	A	PAS,Arya	A00010023729
✓	L276	B		
✓	L277	A	resp,red	A00010013274
✓	L277	B	TEST,MANAGE TRANSFER	A00010023117
✓	L277	C		
✓	L278	A	Mckesson,Two	A00010021384
✓	L278	B	ITS,Homer	A00010025724
✓	L279	A	Pas,Anything M	A00010024362
✓	L279	B	student,Jeanine	A00010018307
✓	L280	A	Test,Intf-Lab	A00010007854
✓	L280	B	TEST,IFADT	A00000018465
✓	L281	A	TEST,PARKER	A00000012856
✓	L281	B	Therapy,Lucy	A00010011377
✓	L282	A	tele,one	A00010018299
✓	L283	A	Phatest,Jessica	A00000015545
✓	L283	B	Test,Beckey	A00010023562
✓	L284	A		
✓	L284	B	ISBIS,TEST JR	A00010025468
✓	L285	A	Richardson,Douglas	A00010017077
✓	L285	B		
✓	L285	C		
✓	L293	A	Cogsworth,Test	A0001002303
✓	L293	B	TEST,ADT MCKESSON	A0001002131

click the 'Save' button

Cancel Save

Lists
Status Board
Assignments
Clinical Data
Manage Orders
Patient Reports
Location Reports
Open Chart
Close Chart
Change Site/Dept

All rooms' patients are now selected. Click the 'Save' button on the bottom right.

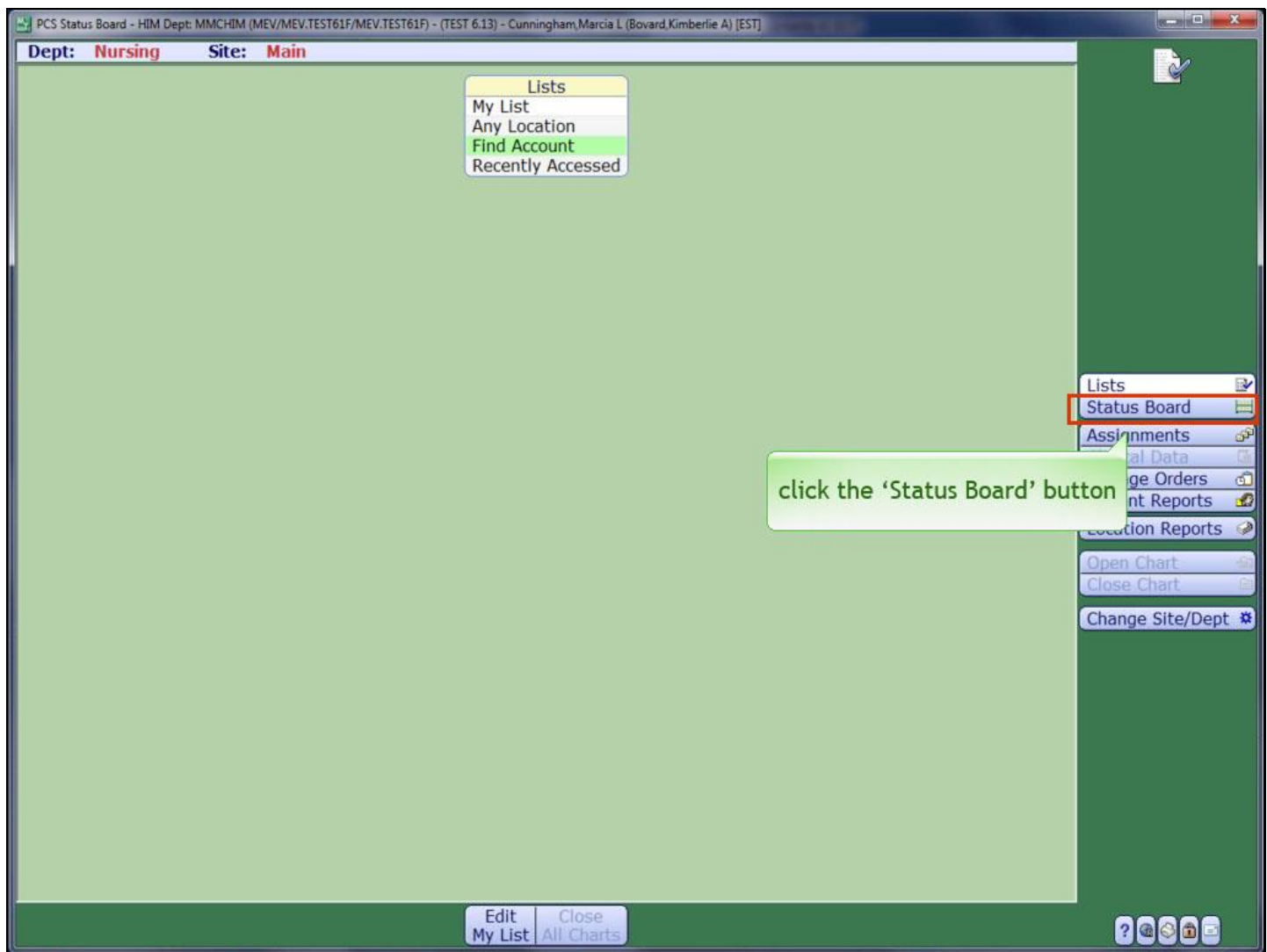

You will return to the 'List' screen. Now, click the 'Status Board' button.

PCS Status Board - HIM Dept: MMCHIM (MEV/MEV.TEST61F/MEV.TEST61F) - (TEST 6.13) - Cunningham, Marcia L (Bovard, Kimberlie A) [EST]

Dept: **Nursing** Site: **Main**

My List
26 patients as of 02/24/15 12:02

Room Temp	Name Admitting	VS	Orders	Trans	Disch	Next Int	Next Med
L272-A 2N	COAT,RAIN J Wilson,John Ste...					01:27 NIH Stroke... 05:27 NIH Stroke... 09:27 NIH Stroke...	
L272-B 2N						09:00 Weight	09:00 Aripiprazo... 12:30 Albuterol ... 16:00 Cefazolin/...
L273-A 2N	Test,Physician	80 16	ACK-Med				02:00 Dextrose 5...
L273-B 2N	PFS,HLTHAMOTH S... Bazylak,Robert ...		Ack-Med				21:00 Metoprolol...
L274-A 2N	Phatest,Britney Raiber,Lisa M		St...			07:00 Weight 07:00 Weight	03:00 Oxycodone ... 09:00 Digoxin 0... 09:00 Peripheral...
L274-B 2N	TEST,PCS Arsena... Abdu,Amgad H		Ack				
L275-A 2N	Varian,Test1 McLaughlin,Fran...		Ack-Med				
L275-B 2N	ITS,Bobby Raiber,Lisa M						
L276-A 2N	PAS,Arya Decker,Martin J		Ack-Med				
L277-A 2N	resp,red Raiber,Lisa M	98.6 F 64 18					
L277-B 2N	TEST,MANAGE TRA... Wilson,John Ste...		Ack				
L278-A 2N	Mckesson,Two Raiber,Lisa M						

note that the column that is being sorted has either an upward or downward arrow

The 'Transfer' column will contain a yellow flag when the physician has utilized the manage transfer routine.

The 'Discharge' column will contain a green flag when the physician places an order to discharge the patient.

we will scroll to the right

Refresh Remove from My List Edit My List Close All Charts All Show Empty Beds

Lists
Status Board
Assignments
Clinical Data
Manage Orders
Patient Reports
Location Reports

'My List' will now display at the top and will contain the chosen rooms and patients. It will remain this way until you click 'Edit My List' and change it.

Take a moment now to review the Status Board display fields from left to right. First is the 'Open Chart' column. This allows you to open a patient chart to access more information.

In the following column you will see the patient room, bed, and possible temporary location. Note that the column that is being sorted has either an upward or downward arrow.

To the right is the 'Patient Name and Admitting Physician' column, and then a column containing the patient's most recent vital signs.

The 'Orders' column is located next. From here you will be able to acknowledge orders if you are a registered nurse or, view new orders for all disciplines. The 'Transfer' column will contain a yellow flag when the physician has utilized the manage transfer routine. The 'Discharge' column will contain a green flag when the physician places an order to discharge the patient.

The 'Next Intervention' column will display reminders of key assessments that are due. The 'Next Med' column will display the medications ordered for that patient. Clicking in this field will launch you into the MAR. Pain reassessment reminders will also display here.

We will scroll to the right to continue viewing 'My List'.

PCS Status Board - IIM Dept: MMCIEM (MEV/MEV/TEST61F/MEV/TEST61F) - (TEST 6.13) - Cunningham, Marcie L, 'Boyd, Kimberlie A' (EST)

Dept: **Nursing** Site: **Main**

My List
27 patients as of 03/02/15 16:16

VS	Orders	Trans	Disch	Next Int	Next Med	New Results	Code Status	Comment
				08:00 NIH Stroke...				
				16:00 NIH Stroke...				
98.4 F 85 20	St...				00:30 Albuterol ... 22:00 Bisacodyl ...			
98.8 F 86 16	Ack-Med				02:00 Dextrose 5... 07:53 Pantoprazo... 08:00 Pantoprazo...			
...	Ack-Med				09:00 Metoprolol...			
	St...			07:00 Weight 07:00 Weight 08:18 Weight	06:30 Sodium Chl... 09:00 Digoxin 0... 09:00 Digoxin 0...			
	Ack							
	Ack-Med				09:00 Pantoprazo...			
	Ack-Med				09:00 Amlodipine...			
	Ack-Med				06:00 Lactated R... 09:31 Ciproflox... 12:00 Piperacill...			
98.0 F 64 18								
...	Ack							

click on the 'Orders' header

Lists
Status Board
Assignments
Clinical Data
Manage Orders
Patient Reports
Location Reports
Open Chart
Close Chart
Change Site/Dept

Refresh Remove from My List Edit My List Close All Charts All Show Empty Beds

'New Results' will provide you with any lab, micro, radiology, or blood bank results.

The 'Code Status' column displays the resuscitation order placed by the physician. The final column is the 'Comment' section; information entered here is communicated to the nursing supervisor and other management. It is not a part of the permanent chart.

All columns are able to be sorted by clicking on the header for that column. For this lesson, click on the 'Orders' header.

PCS Status Board - HIM Dept: MMCHIM (MEV/MEV.TEST61F/MEV.TEST61F) - (TEST 6.13) - Cunningham, Marcia L (Bovard, Kimberlie A) [EST]

Dept: **Nursing** Site: **Main**

My List
26 patients as of 02/24/15 12:02

Room Temp	Name Admitting	VS	Orders	Trans	Disch	Next Int	Next Med
L274-B 2N	TEST,PCS Arsen... Abdu,Amgad H		Ack				
L277-B 2N	TEST,MANAGE TRA... Wilson,John Ste...		Ack				
L281-A 2N	TEST,PARKER Decker,Martin J	100.5 F 63 18	Ack			07:00 Collect Sp... 07:00 Weight	09:00 Megestrol ...
L285-A 2N	Richardson,Doug... Raiber...	98.3 F 55	Ack				
L273-A 2N	PaTe Test,						02:00 Dextrose 5...
L273-B 2N	PFS,HLTHAMOTH S... Bazylak,Robert ...		Ack-Med				21:00 Metoprolol...
L275-A 2N	Varian,Test1 McLaughlin,Fran...		Ack-Med				09:00 Pantoprazo...
L276-A 2N	PAS,Arya Decker,Martin J		Ack-Med				09:00 Amlodipine...
L283-A 2N	Phatest,Jessica Test,Physician	98.3 F 104 20	Ack-Med			07:00 Weight 07:00 Weight 07:00 Weight	09:00 Metoprolol... 09:00 Amlodipine... 09:30 Fentanyl/R...
L283-B 2N	Test,Beckey Williams,David ...		Ack-Med				03:00 Potassium ...
L293-A 2N	Cogsworth,Test Abdu,Amgad H		Ack-Med				22:00 Mirtazapin...
L272-B 2N	student,medsurg... Raiber,Lisa M	98.4 F 85 20	St...			09:00 Weight	09:00 Aripiprazo... 12:30 Albuterol ... 16:00 Cefazolin/... 03:00 Oxycodone ...

click on the patient named 'Test,Parker'

Lists
Status Board
Assignments
Clinical Data
Manage Orders
Patient Reports
Location Reports
Open Chart
Close Chart
Change Site/Dept

Refresh Remove from My List Edit My List Close All Charts All Show Empty Beds

Select a patient by clicking on their name. Click on the patient named 'Test,Parker'.

PCS Status Board - HIM Dept: MMCHIM (MEV/MEV.TEST61F/MEV.TEST61F) - (TEST 6.13) - Cunningham, Marcia L (Bovard, Kimberlie A) [EST]

Dept: **Nursing** Site: **Main**

My List
26 patients as of 02/24/15 12:02

Room Temp	Name Admitting	VS	Orders	Trans	Disch	Next Int	Next Med
L274-B 2N	TEST,PCS Arsen...		Ack				
L277-B 2N	TEST,MANAGE TRA...		Ack				
L281-A 2N	TEST,PARKER Decker,Martin J	100.5 F 63 18	Ack			07:00 Collect Sp... 07:00 Weight	09:00 Megestrol ...
L285-A 2N	Richardson,Doug...	98.3 F 55 20	Ack				
L273-A 2N	PaTestMe,Earl J Test,Physician	98.8 F 86 16	Ack-Med				02:00 Dextrose 5...
L273-B 2N	PFS,HLTHAMOTH S...		Ack-Med				
L275-A 2N	Varian,Test1 McLaughlin,Fran...		Ack-Med				09:00 Pantoprazo...
L276-A 2N	PAS,Arya Decker,Martin J		Ack-Med				09:00 Amlodipine...
L283-A 2N	Phatest,Jessica Test,Physician	98.3 F 104 20	Ack-Med			07:00 Weight 07:00 Weight 07:00 Weight	09:00 Metoprolol... 09:00 Amlodipine... 09:30 Fentanyl/R...
L283-B 2N	Test,Beckey Williams,David ...		Ack-Med				03:00 Potassium ...
L293-A 2N	Cogsworth,Test Abdu,Amgad H		Ack-Med				22:00 Mirtazapin...
L272-B 2N	student,medsurg...	98.4 F 85 20	St...			09:00 Weight	09:00 Aripiprazo... 12:30 Albuterol ... 16:00 Cefazolin/... 03:00 Oxycodone ...

we will scroll down

Lists
Status Board
Assignments
Clinical Data
Manage Orders
Patient Reports
Location Reports
Open Chart
Close Chart
Change Site/Dept

Refresh Remove from My List Edit My List Close All Charts All Show Empty Beds

The entire row will be highlighted. We will scroll down to see the 'Detail' screen.

PCS Status Board - HIM Dept: MMCHIM (MEV/MEV.TEST61F/MEV.TEST61F) - (TEST 6.13) - Cunningham, Marcia L (Bovard, Kimberlie A) [EST]

Dept:	Nursing	Site:	Main
2N	Cowley, Nicole	18	
L280-B	TEST, IFADT	99.1 F	
2N	Kraeling, Kevin	65	Unv
		18	09:00 Bisoprolol... 14:00 Warfarin 1...
L272-A	COAT, RAIN J		01:27 NIH Stroke... 05:27 NIH Stroke... 09:27 NIH Stroke...
2N	Wilson, John Ste...		
L275-B	ITS, Bobby		
2N	Raiber, Lisa M		
L277-A	resp, red	98.6 F	
2N	Raiber, Lisa M	64	
		18	
L278-A	Mckesson, Two		
2N	Raiber, Lisa M		
L278-B	ITS, Homer		
2N	Raiber, Lisa M		
L279-A	Pas, Anything M		
2N	Miles, Amy G		
L284-B	ISBIS, TEST JR		
2N	Test, Physician		

Name: **TEST, PARKER**

Age/Sex: 50 F

Physician: Decker, Martin J

Reason for Visit: CP

Reg Date/Time: 09/30/14 10:42

Reg Status: ADM IN

Precautions: 10/27/14 09:13 Precautions: Airborne, Contact, Enteric/GI

Precautions Comment:

Diet: Regular Diet [DIET]

Fall Risk:

Braden Score:

Last BM/Adult Assess:

Weight Bearing Status:

Vital Signs:

10/29/14 04:17 Temperature: 100.5 F

10/29/14 04:17 Pulse Rate: 63

10/29/14 04:17 Respiratory Rate: 18

click the 'Clinical' button

Lists

Status Board

Assignments

Clinical Data

Manage Orders

Patient Reports

Position Reports

Chart

Change Site/Dept

Refresh Remove from My List Edit My List Close All Charts

All Show Empty Beds

The 'Detail' screen appears at the bottom of the 'Status Board' in correlation with the patient name that is highlighted. At a quick glance, this screen provides additional information. On the Status Board, you may have to use the scroll bar at the right to see this information.

Next we will review the 'Clinical Data' button on the right. The 'Clinical Data' screen will provide further patient information. Click the 'Clinical Data' button.

Clinical Data - HIM Dept: MMCHM (MEV/MEV.TEST61F/MEV.TEST61F) - (TEST 6.13) - Cunningham, Marcia L (Bovard, Kimberlie A) [EST]

Test, Parker A00000012856 H000000668
 50 F 10/10/1964 1.52m 54.431kg BSA:1.50m² BMI:23.4kg/m² E00000679
 ADM IN 2N L281-A Allergy/Adv: ciprofloxacin, ciprofloxacin HCl, morphine

Main **Additional** Dietary Allergies Home Medications Patient Pharmacies Special Indicators CDS

Account A00000012856 TEST PARKER

Height 1.52 m Weight 54.431 kg form Signed form expires

Precautions
 Airborne
 Contact
 Enteric/GI

Precautions Comment

Influenza date given
 Influenza Other Date Given
 Criteria Met for Influenza Vaccine

Pneumococcal date given
 Pneumococcal Other Date Given
 Criteria Met for Pneumococcal Pneumonia Vaccine

Oxygen Flow Rate

Oxygen Delivery Method
 Room Air
 Bi-pap

Ambulation Ability

Cancel Save

Status Board

The 'Main' tab will display pertinent data. Here you can update height, weight, and blood consent information. Next, click the 'Additional' tab.

Clinical Data - HIM Dept: MMCHIM (MEV/MEV.TEST61F/MEV.TEST61F) - (TEST 6.13) - Cunningham, Marcia L (Bovard, Kimberlie A) [EST]

Test, Parker A00000012856 H000000668
 50 F 10/10/1964 1.52m 54.431kg BSA:1.50m² BMI:23.4kg/m² E00000679
 ADM IN 2N L281-A Allergy/Adv: ciprofloxacin, ciprofloxacin HCl, morphine

Main Additional Dietary Allergies Home Medications Patient Pharmacies Special Indicators CDS

Temporary Location

Location

Exp Return Date/Time

Exp Return Mins

Condition

Condition Comment

Visitors Allowed

Visit Reason

Language

Visit Diagnoses

Dx Code	Name
<input type="text"/>	<input type="text"/>
<input type="text"/>	<input type="text"/>
<input type="text"/>	<input type="text"/>

click the 'Cancel' button

Cancel Save ? ? ? ? ?

Here you can enter or remove the temporary location for the patient. Since we have not changed any information, click the 'Cancel' button to return to the Status Board.

PCS Status Board - HIM Dept: MMCHIM (MEV/MEV.TEST61F/MEV.TEST61F) - (TEST 6.13) - Cunningham, Marcia L (Bovard, Kimberlie A) [EST]

Dept: **Nursing** Site: **Main**

My List
27 patients as of 03/13/15 21:34

Room Temp	Name Admitting	VS	Orders	Trans	Disch	Next Int	Next Med
L272-A 2N	COAT,RAIN J Wilson, John Ste...	Nasal Cann...					
L272-B 2N	student,medsurg... Raiber, Lisa M	98.4 F 85 20	St...				00:30 Albuterol ...
L273-A 2N	PaTestMe,Earl J Test, Physician	98.8 F 86 16	Ack-Med				02:00 Dextrose 5..
L273-B 2N	PFS,HLTHAMOTH S... Bazylak, Robert ...		Ack-Med				09:00 Metoprolol..
L274-A 2N	Phatest,Britney Raiber, Lisa M		St...			15:22 Weight 07:00 Weight 07:00 Weight	09:00 Digoxin 0... 10:00 Morphine I.. 14:00 Ferrous Su...
L274-B 2N	TEST,PCS Arsena... Abdu, Amgad H		Ack				
L275-A 2N	Varian,Test1 McLaughlin, Fran...		Ack-Med				09:00 Pantoprazo..
L275-B 2N	ITS,Bobby Raiber, Lisa M						
L276-A 2N	PAS,Arya Decker, Martin J		Ack-Med				09:00 Amlodipine..
L276-B 2N	test,poodle Raiber, Lisa M		Ack-Med				00:00 Piperacill... 08:00 Non-Formul.. 09:00 **Nf** (Pt.

click the 'Manage Orders' button

Lists
Status Board
Assignments
Clinical Data
Manage Orders
Patient Reports
Reports
Close Chart
Change Site/Dept

Refresh Remove from My List Edit My List Close All Charts All Show Empty Beds

Now click the 'Manage Orders' button.

PCS Status Board - HIM Dept: MMCHIM (MEV/MEV.TEST61F/MEV.TEST61F) - (TEST 6.13) - Cunningham, Marcia L (Bovard, Kimberlie A) [EST]

Dept: **Nursing** Site: **Main**

My List
26 patients as of 02/24/15 12:02

✓	Room Temp	Name Admitting	VS	Orders	Trans	Disch	Next Int	Next Med
<input type="checkbox"/>	L274-B 2N	TEST,PCS Arsena... Abdu,Amgad H		Ack				
<input type="checkbox"/>	L277-B 2N	TEST,MANAGE TRA... Wilson,John Ste...		Ack				
<input type="checkbox"/>	L281-A 2N	TEST,PARKER Decker,Martin J	100.5 F 63 18	Ack			07:00 Collect Sp... 07:00 Weight	09:00 Megestrol ...
<input type="checkbox"/>	L285-A 2N	Richardson,Doug... Raiber,Lisa M	98.3 F 55 20	Ack				
<input type="checkbox"/>	L273-A 2N	PaTestMe,Earl J Test,Physician	98.8 F 86 16	Ack-Med				02:00 Dextrose 5...
<input type="checkbox"/>	L273-B 2N	PFS,HLTHAMOTH S... Bazylak,Robert ...		Ack-Med				21:00 Metoprolol...
<input type="checkbox"/>	L275-A 2N	Varian,Test1 McLaughlin,Fran...		Ack-Med				
<input type="checkbox"/>	L276-A 2N	PAS,Arya Decker,Martin J		Ack-Med				
<input type="checkbox"/>	L283-A 2N	Phatest,Jessica Test,Physician	98.3 F 104 20	Ack-Med			07:00 Weight 07:00 Weight 07:00 Weight	09:00 Metoprolol... 09:00 Amlodipine... 09:30 Fentanyl/R...
<input type="checkbox"/>	L283-B 2N	Test,Beckey Williams,David ...		Ack-Med				03:00 Potassium ...
<input type="checkbox"/>	L293-A 2N	Cogsworth,Test Abdu,Amgad H		Ack-Med				22:00 Mirtazapin...
<input type="checkbox"/>	L272-B 2N	student,medsurg... Raiber,Lisa M	98.4 F 85 20	St...			09:00 Weight	09:00 Aripiprazo... 12:30 Albuterol ... 16:00 Cefazolin/... 03:00 Oxycodone ...

click the 'Patient Reports' button

Lists
Status Board
Assignments
Clinical Data
Manage Orders
Patient Reports
Location Reports

Compile

This screen will allow you to choose patients that you would like to acknowledge or view orders for, depending on the access and discipline. You could also complete orders from this routine. Now, click the 'Patient Reports' button.

PCS Status Board - HIM Dept: MMCHIM (MEV/MEV.TEST61F/MEV.TEST61F) - (TEST 6.13) - Cunningham, Marcia L (Bovard, Kimberlie A) [EST]

Dept: **Nursing** Site: **Main**

My List
26 patients as of 02/24/15 12:02

✓	Room Temp	Name Admitting	VS	Orders	Trans	Disch	Next Int	Next Med
<input type="checkbox"/>	L274-B 2N	TEST,PCS Arsena... Abdu,Amgad H		Ack				
<input type="checkbox"/>	L277-B 2N	TEST,MANAGE TRA... Wilson,John Ste...		Ack				
<input type="checkbox"/>	L281-A 2N	TEST,PARKER Decker,Martin J	100.5 F 63 18	Ack			07:00 Collect Sp... 07:00 Weight	09:00 Megestrol ...
<input type="checkbox"/>	L285-A 2N	Richardson,Doug... Raiber,Lisa M	98.3 F 55	Ack				
<input type="checkbox"/>	L273-B 2N	PFS,HLTHAMOTH S... Bazylak,Robert ...		Ack-Med				02:00 Dextrose 5...
<input type="checkbox"/>	L275-A 2N	Varian,Test1 McLaughlin,Fran...		Ack-Med				21:00 Metoprolol...
<input type="checkbox"/>	L276-A 2N	PAS,Arya Decker,Martin J		Ack-Med				09:00 Pantoprazo...
<input type="checkbox"/>	L283-A 2N	Phatest,Jessica Test,Physician	98.3 F 104 20	Ack-Med			07:00 Weight 07:00 Weight 07:00 Weight	09:00 Metoprolol... 09:00 Amlodipine... 09:30 Fentanyl/R...
<input type="checkbox"/>	L283-B 2N	Test,Beckey Williams,David ...		Ack-Med				03:00 Potassium ...
<input type="checkbox"/>	L293-A 2N	Cogsworth,Test Abdu,Amgad H		Ack-Med				22:00 Mirtazapin...
<input type="checkbox"/>	L272-B 2N	student,medsurg... Raiber,Lisa M	98.4 F 85 20	St...			09:00 Weight	09:00 Aripiprazo... 12:30 Albuterol ... 16:00 Cefazolin/... 03:00 Oxycodone ...

click in the checkbox to the left

Report

Lists
Status Board
Assignments
Clinical Data
Manage Orders
Patient Reports
Location Reports
Open Chart
Close Chart
Change Site/Dept

This routine is where reports related to patients can be printed. Select the patient or patients by clicking in the checkbox to the left.

PCS Status Board - HIM Dept: MMCHIM (MEV/MEV.TEST61F/MEV.TEST61F) - (TEST 6.13) - Cunningham, Marcia L (Bovard, Kimberlie A) [EST]

Dept: **Nursing** Site: **Main**

My List
26 patients as of 02/24/15 12:02

✓	Room Temp	Name Admitting	VS	Orders	Trans	Disch	Next Int	Next Med
<input type="checkbox"/>	L274-B 2N	TEST,PCS Arsena... Abdu,Amgad H		Ack				
<input type="checkbox"/>	L277-B 2N	TEST,MANAGE TRA... Wilson,John Ste...		Ack				
<input checked="" type="checkbox"/>	L281-A 2N	TEST,PARKER Decker,Martin J	100.5 F 63 18	Ack			07:00 Collect Sp... 07:00 Weight	09:00 Megestrol ...
<input type="checkbox"/>	L285-A 2N	Richardson,Doug... Raiber,Lisa M	98.3 F 55 20	Ack				
<input type="checkbox"/>	L273-A 2N	PaTestMe,Earl J Test,Physician	98.8 F 86 16	Ack-Med				02:00 Dextrose 5...
<input type="checkbox"/>	L273-B 2N	PFS,HLTHAMOTH S... Bazylak,Robert ...		Ack-Med				21:00 Metoprolol...
<input type="checkbox"/>	L275-A 2N	Varian,Test1 McLaughlin,Fran...		Ack-Med				09:00 Pantoprazo...
<input type="checkbox"/>	L276-A 2N	PAS,Arya Decker,Martin J		Ack-Med				09:00 Amlodipine...
<input type="checkbox"/>	L283-A 2N	Phatest,Jessica Test,Physician	98.3 F 104 20	Ack-Med			07:00 Weight 07:00 Weight 07:00 Weight	09:00 Metoprolol... 09:00 Amlodipine... 09:30 Fentanyl/R...
<input type="checkbox"/>	L283-B 2N	Test,Beckey Williams,David ...		Ack-Med				03:00 Potassium ...
<input type="checkbox"/>	L293-A 2N	Cogsworth,Test Abdu,Amgad H		Ack-Med				22:00 Mirtazapin...
<input type="checkbox"/>	L272-B 2N	student,medsurg... Raiber,Lisa M	98.4 F 85 20	St...				09:00 Aripiprazo... 12:30 Albuterol ... 16:00 Cefazolin/... 03:00 Oxycodone ...

click the 'Report' button

Report

Lists
Status Board
Assignments
Clinical Data
Manage Orders
Patient Reports
Location Reports
Open Chart
Close Chart
Change Site/Dept

Then click the 'Report' button at the bottom of the screen.

PCS Status Board - HIM Dept: MMCHIM (MEV/MEV.TEST61F/MEV.TEST61F) - (TEST 6.13) - Cunningham, Marcia L. (Bovard, Kimberlie A) [EST]

Dept: **Nursing** Site: **Main**

Select Report Parameters

* Patient Report Format	Start Date Time	End Date Time

click on the drop down arrow

Care Plan Report ☐ Yes ☒ No
Patient Health Summary ☐ Yes ☒ No

Cancel OK

Lists
Status Board
Assignments
Clinical Data
Manage Orders
Patient Reports
Location Reports
Open Chart
Close Chart
Change Site/Dept

In the 'Patient Report Format' column click on the drop down arrow.

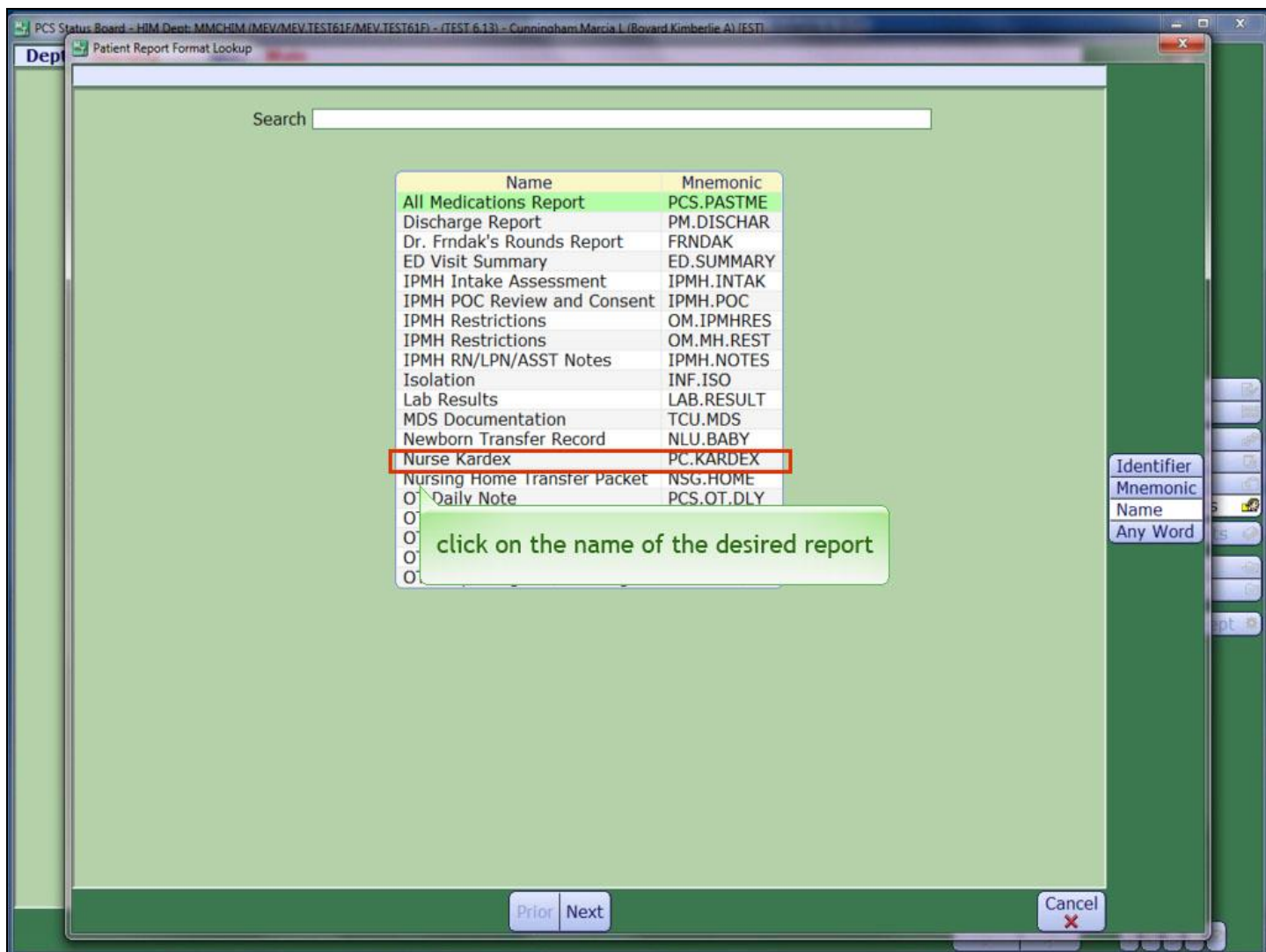

Here you can see all report options available. Click on the name of the desired report. You can choose more than one. For the purpose of this lesson we will choose 'Nurse Kardex'.

PCS Status Board - HIM Dept: MMCHIM (MEV/MEV.TEST61F/MEV.TEST61F) - (TEST 6.13) - Cunningham, Marcia L (Bovard, Kimberlie A) [EST]

Dept: **Nursing** Site: **Main**

Select Report Parameters

* Patient Report Format	Start Date Time	End Date Time
Nurse Kardex		

Care Plan Report ☐ Yes ☒ No
Patient Health Summary ☐ Yes ☒ No

click the 'OK' button

Cancel OK

Lists
Status Board
Assignments
Clinical Data
Manage Orders
Patient Reports
Location Reports
Open Chart
Close Chart
Change Site/Dept

Next, click the 'OK' button to print the report.

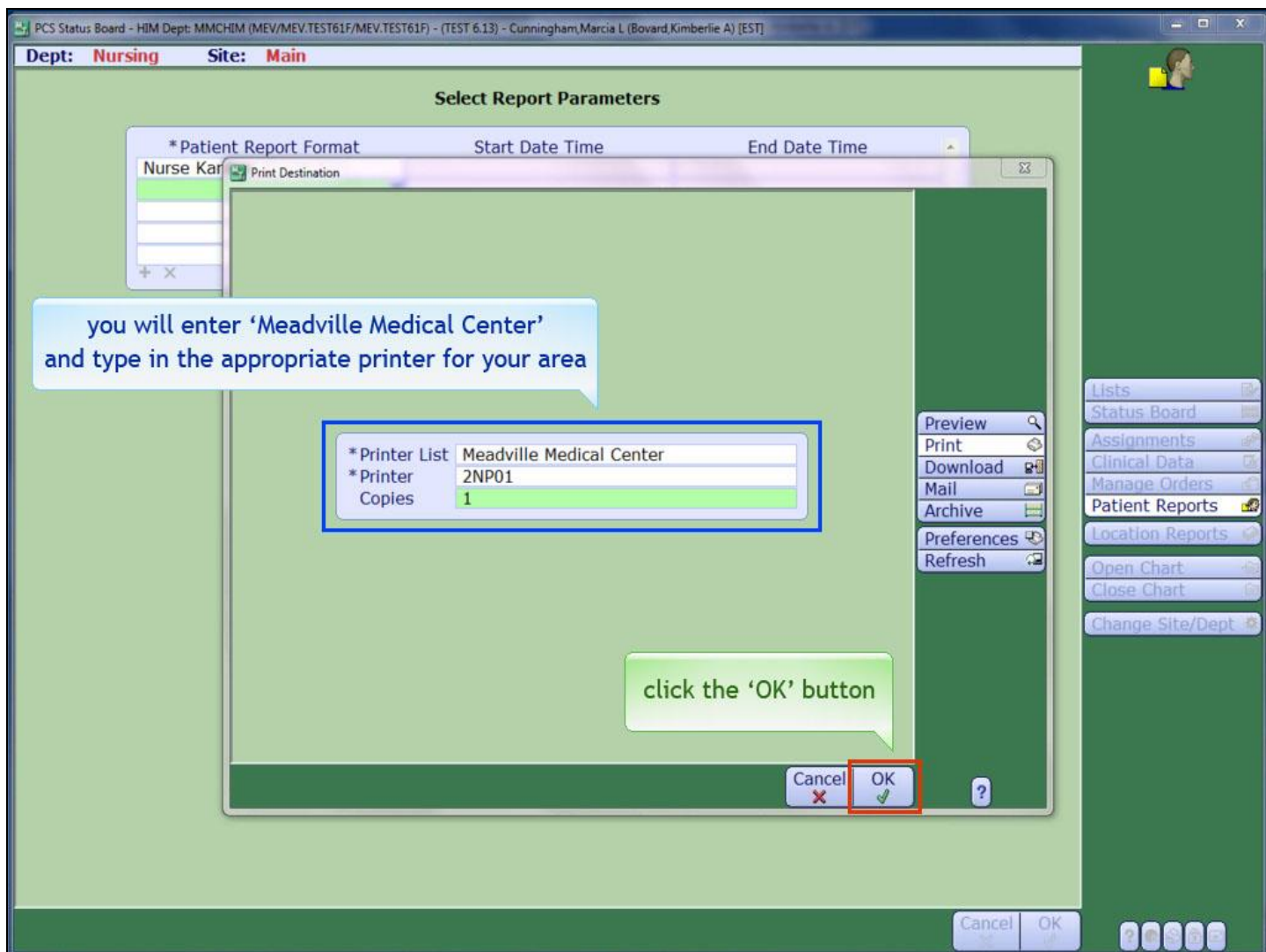

Under the 'Print' option, in the 'Printer List' field you will enter 'Meadville Medical Center' and type in the appropriate printer for your area as shown. Then, click the 'OK' button for the report to print.

PCS Status Board - HIM Dept: MMCHIM (MEV/MEV.TEST61F/MEV.TEST61F) - (TEST 6.13) - Cunningham, Marcia L (Bovard, Kimberlie A) [EST]

Dept: **Nursing** Site: **Main**

My List
26 patients as of 02/24/15 12:06

✓	Room Temp	Name Admitting	VS	Orders	Trans	Disch	Next Int	Next Med
<input type="checkbox"/>	L274-B 2N	TEST,PCS Arsena... Abdu,Amgad H		Ack				
<input type="checkbox"/>	L277-B 2N	TEST,MANAGE TRA... Wilson,John Ste...		Ack				
<input checked="" type="checkbox"/>	L281-A 2N	TEST,PARKER Decker,Martin J	100.5 F 63 18	Ack			07:00 Collect Sp... 07:00 Weight	09:00 Megestrol ...
<input type="checkbox"/>	L285-A 2N	Richardson,Doug... Raiber,Lisa M	98.3 F 55 20	Ack				
<input type="checkbox"/>	L273-A 2N	PaTestMe,Earl J Test,Physician	98.8 F 86 16	Ack-Med				02:00 Dextrose 5...
<input type="checkbox"/>	L273-B 2N	PFS,HLTHAMOTH S... Bazylak,Robert ...		Ack-Med				
<input type="checkbox"/>	L275-A 2N	Varian,Test1 McLaughlin,Fran...		Ack-Med				09:00 Pantoprazo...
<input type="checkbox"/>	L276-A 2N	PAS,Arya Decker,Martin J		Ack-Med				09:00 Amlodipine...
<input type="checkbox"/>	L283-A 2N	Phatest,Jessica Test,Physician	98.3 F 104 20	Ack-Med			07:00 Weight 07:00 Weight 07:00 Weight	09:00 Metoprolol... 09:00 Amlodipine... 09:30 Fentanyl/R...
<input type="checkbox"/>	L283-B 2N	Test,Beckey Williams,David ...		Ack-Med				03:00 Potassium ...
<input type="checkbox"/>	L293-A 2N	Cogsworth,Test Abdu,Amgad H		Ack-Med				22:00 Mirtazapin...
<input type="checkbox"/>	L272-B 2N	student,medsurg... Raiber,Lisa M	98.4 F 85 20	St...			09:00 Weight	09:00 Aripiprazo... 12:30 Albuterol ... 16:00 Cefazolin/... 03:00 Oxycodone ...

click the 'Status Board' button

Report

Lists
Status Board
Assignments
Clinical Data
Manage Orders
Patient Reports
Location Reports
Open Chart
Close Chart
Change Site/Dept

You will be returned to the 'Patient Reports' screen.

Click the 'Status Board' button on the right to return to the Status Board.

PCS Status Board - HIM Dept: MMCHIM (MEV/MEV.TEST61F/MEV.TEST61F) - (TEST 6.13) - Cunningham, Marcia L (Bovard, Kimberlie A) [EST]

Dept: **Nursing** Site: **Main**

My List
27 patients as of 03/13/15 21:34

Room Temp	Name Admitting	VS	Orders	Trans	Disch	Next Int	Next Med
L272-A 2N	COAT,RAIN J Wilson,John Ste...	Nasal Cann...					
L272-B 2N	student,medsurg... Raiber,Lisa M	98.4 F 85 20	St...				00:30 Albuterol ...
L273-A 2N	PaTestMe,Earl J Test,Physician	98.8 F 86 16	Ack-Med				02:00 Dextrose 5..
L273-B 2N	PFS,HLTHAMOTH S... Bazylak,Robert ...		Ack-Med				09:00 Metoprolol..
L274-A 2N	Phatest,Britney Raiber,Lisa M		St...			15:22 Weight 07:00 Weight 07:00 Weight	09:00 Digoxin 0... 10:00 Morphine I.. 14:00 Ferrous Su..
L274-B 2N	TEST,PCS Arsena... Abdu,Amgad H		Ack				
L275-A 2N	Varian,Test1 McLaughlin,Fran...		Ack-Med				09:00 Pantoprazo..
L275-B 2N	ITS,Bobby Raiber,Lisa M						
L276-A 2N	PAS,Arya Decker,Martin J		Ack-Med				09:00 Amlodipine..
L276-B 2N	test,poodle Raiber,Lisa M		Ack-Med				00:00 Piperacill... 08:00 Non-Formul.. 09:00 **Nf** (Pt.

Refresh Remove from My List Edit My List Close All Charts

All Show Empty Beds

Lists
Status Board
Assignments
Clinical Data
Manage Orders
Patient Reports
Location Reports
Open Chart
Close Chart
Change Site/Dept

This concludes the lesson on the 'PCS Status Board'.

This course guided you through the steps in utilizing the 'PCS Status Board'. The following were reviewed:

- Finding a patient and building 'My List'.
- Display fields on the 'Status Board'.
- The 'Clinical Data', 'Manage Orders', and 'Patient Report' buttons.

MEDITECH best practice guidelines have been integrated into this lesson.

Please refer to your facility-specific workflows for process questions not covered in this course.