

PHOENIX LTC

LONG TERM CARE CARTS & STATSAFE MED MANAGEMENT

PRODUCT CATALOG



ABOUT PHOENIX LTC

Established in February 2010 Phoenix LTC is dedicated to providing med carts and cabinets to the unique med-storage needs of long-term care pharmacies and their clients.

Owned and operated by the Bergmann Group who is experienced in engineering and manufacturing since 1981. Long-term care pharmacies look to us for our excellent customer service and expertise in the industry.



PHOENIX SERIES MEDICATION CARTS

- Greater Capacity4
- Restore System6
- Standard Features8
- Unlimited Options10
- Punch Card Medication Carts12
- Strip Pack Medication Carts16
- Treatment Carts.....21
- Accessories.....22

STATSAFE AUTOMATED MEDICATION MANAGEMENT

- Why StatSafe?27
- Autoadapt Inventory System28
- Intuitive Portal.....30
- Medication Cabinets.....32
- Medication Kiosks34
- Accessories.....35

PHOENIX SERIES

GREATER CAPACITY SMALLER FOOTPRINT

Decrease the nurse's physical demands with a smaller, lighter cart!



Our unique drawer sizes and adjustable divider system eliminates the wasted space between rows. This creates additional capacity in a smaller, lighter, more maneuverable cart.

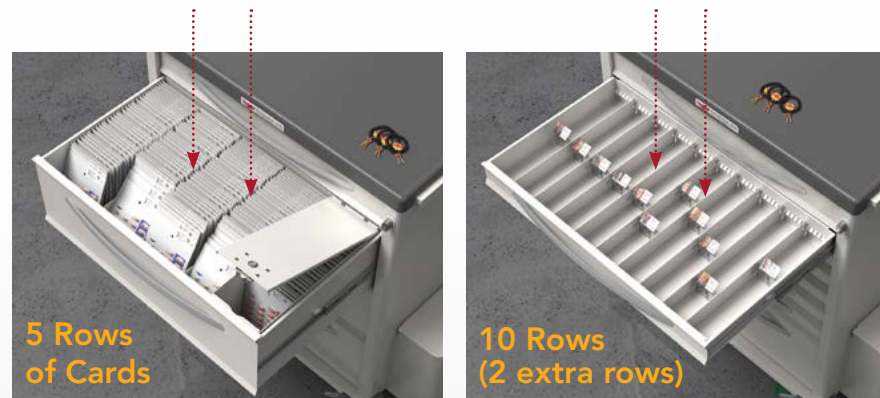

Drawers can also be easily converted to Medicine on Time[®] or any configuration you can imagine, with no tools what-so-ever.

Our unique drawer divider solution helps you make the most of every square inch!

SEE EXAMPLE COMPARISON BELOW

(based on standard configurations)

PHOENIX SERIES

Same capacity in a **SMALLER, LIGHTER CART!**



750 PUNCH CARD CART COMPARISON

SQUARE FOOTAGE

6.18ft²

8.08ft²

WEIGHT

148lbs.

182lbs.

COMPETITOR

On average our competitors have a **13% BIGGER FOOTPRINT** and are **10-34lbs. HEAVIER!**



PHOENIX SERIES

PHOENIX CART RESTORE SYSTEM

With three simple hand tools replace all mechanical and exterior parts for a fraction of the cost!

BENEFITS

Decrease New Cart Purchases

Easily restore damaged carts when they are returned to the pharmacy

Optimize Fleet Management

Quickly swap out a damaged cart with a restored one

Maintain Client Relationships

Provide better, faster service by eliminating cart maintenance at the facility

Long-Term Cost Saving

Reduce cost of ownership by extending the life of your carts

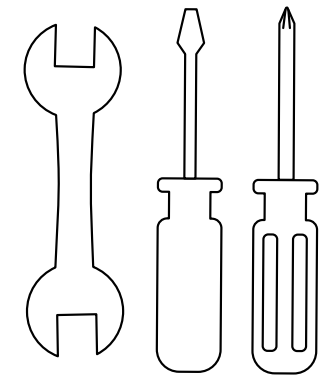

1 Start with 3 simple hand tools

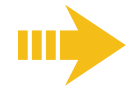

2 Remove damaged panels and parts

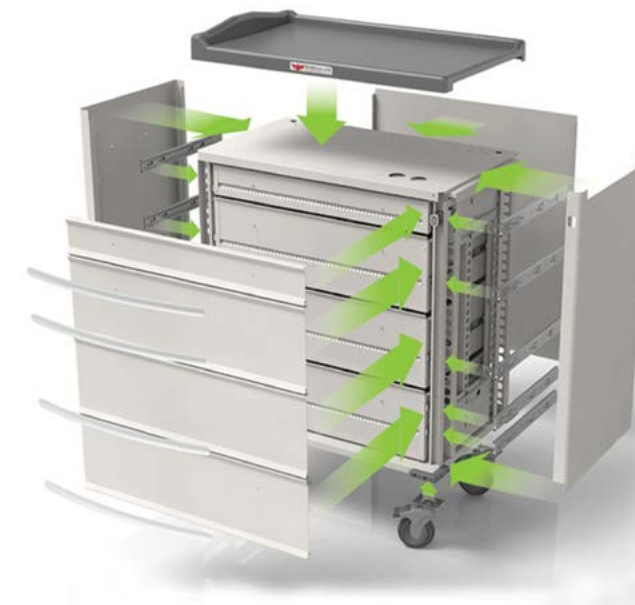

3 Replace with NEW panels and parts



Just Like **NEW!**

RESTORE ITEMS	Cabinet Lock	Slides	Cabinet Top	Cabinet Panels	Drawer Fronts	Side Shelf	Narc Lock	Waste Bin	Caster Set	Savings
TYPICAL	✓	✓	✓	✓						75%
COMPLETE	✓	✓	✓	✓	✓	✓	✓	✓	✓	50%

PHOENIX SERIES

MORE STANDARD FEATURES

At Phoenix LTC you don't have to spend more to get more

Complimentary upgrades include:



Pullout Side-Shelf



Best® Narc Lock



Three Key Sets



Full Divider System



Precision-Bearing Casters



Waste Container

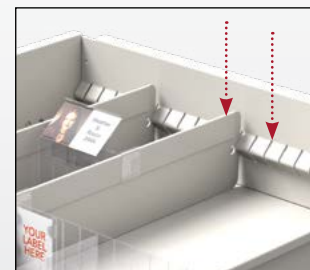

Adjustable Dividers



Full Height Drawer Pans



Bulk Drawer Quad Slides



Locks	5 years
Drawer Glides	5 years
Casters	5 years
Tops	5 years
Handles	LIFETIME

ADAPTABLE DIVIDER SYSTEM

Front and back dividers are included in each and every drawer.



INTERCHANGEABLE DRAWERS

Alternative drawer configurations are simple to swap.



PHOENIX SERIES

CHANGE IS GOOD IT'S EASY TOO

Every drawer is equipped with our clever divider system that adapts to any packaging system imaginable; in addition, the drawers are easily interchangeable, just like the rest of the cart's components.

PHOENIX SERIES

ONE PLATFORM UNLIMITED OPTIONS

Imagine the ease of maintaining a single cart platform that serves many different markets — from skilled nursing to independent living.

Manhattan Walnut



Salt Ash

Carmine
Cherry

Neutral
Creme

EXTERIOR FINISHES

Each client requires a finish that will harmonize with the demands and décor of their facility. That is why we designed our Phoenix frame to be completed in the durable creme-textured finish or in our Homewood Collection furniture-finish.

SECURITY SYSTEMS

FILL IT UP - WE'LL KEEP IT SECURE!

With multiple locking options and proven security you're sure to find the system that best fits your needs.

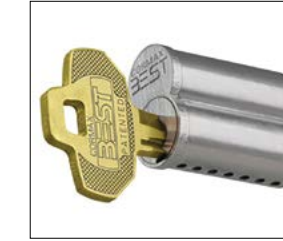

CENTRAL LOCK

There is nothing basic about our base lock. It is a figure-8 exchangeable-core BEST® lock. The cores are removable for lock number management. It is included with Keyless Entry and Proximity Lock as a manual override.



KEYLESS ENTRY PAD

Upgrade to the keyless entry with auto relock. The system holds up to 250 codes and tracks 1500 entries, failed and successful. In addition, keypad LEDs show the cart lock status and battery level.



SOFTWARE OPTION

Customize and manage your Keyless and Proximity entry systems with our Microsoft Windows based software. The software manages user codes by shift, auto relock timing and full audit capability up to 1500 failed or successful entries.

EMAR READY

Phoenix Series Medication Carts are reinforced and ready to accept monitor arms on the left or right side of the cart. Phoenix LTC is happy to install your mount at the factory.



MONITOR ARM MOUNT KIT

This sturdy low-profile adapter is mounted safely on top, directly to the frame to avoid smacking it into doorframes. It also accepts an economical laptop cable-lock.

Item: PLXMNT-3



SINGLE ARM MONITOR MOUNT

Single monitor arm adjusts effortlessly for easy use. Arm extends and retracts, tilt to change reading angles and rotate from landscape to portrait mode.

Item: P-ARM1



NOTEBOOK TRAY

This accessory creates an ergonomic workstation for your notebook computer. Open-sided mounting plate with adjustable-length knobs accommodates almost any size.

Item: P-NLAPTRAY



SECURE NOTEBOOK TRAY

Fully secures the laptop in place using adjustable clamps. Designed with ventilation holes to allow for additional airflow to keep your laptop cool and prevent overheating.

Item: P-SECURETRAY

Security cables can easily be integrated onto the mount.



PHOENIX SERIES

PUNCH CARD MEDICATION CARTS



Carts include:

- Pullout Side-shelf
- Best Narc Lock
- Three Key Sets
- Full Divider System
- Precision-bearing Casters
- Waste Container
- Adjustable Dividers
- Full Height Drawer Pans
- Bulk Drawer Quad Slides



DIVIDE AND CONQUER

Phoenix Series PC carts include dividers that are movable laterally in 1/2" increments to accommodate any single or multidose punch card.



900 PC

Card Capacity: 600-900 (270 MOT)
Work Height: 43.5" (110.5cm)

Dimensions	Height	Width	Depth
Cabinet (including bumpers)	46" (117cm)	47.25" (120cm)	23.75" (60.3cm)



750 PC

Card Capacity: 500-750 (240 MOT)
Work Height: 43.5" (110.5cm)

Dimensions	Height	Width	Depth
Cabinet (including bumpers)	46" (117cm)	37.5" (95.3cm)	23.75" (60.3cm)



600 PC

Card Capacity: 400-600 (150 MOT)
Work Height: 43.5" (110.5cm)

Dimensions	Height	Width	Depth
Cabinet (including bumpers)	46" (117cm)	31.5" (80cm)	23.75" (60.3cm)



450 PC

Card Capacity: 300-450 (150 MOT)
Work Height: 43.5" (110.5cm)

Dimensions	Height	Width	Depth
Cabinet (including bumpers)	46" (117cm)	27" (68.6cm)	23.75" (60.3cm)

PHOENIX SERIES

PUNCH CARD MEDICATION CARTS

LOW PROFILE



500 PC (Low Profile)

Card Capacity: 330-500 (160 MOT)
Work Height: 39.5" (100cm)

Dimensions	Height	Width	Depth
Cabinet	42"	37.5"	23.75"
(including bumpers)	(107cm)	(95.3cm)	(60.3cm)



300 PC (Low Profile)

Card Capacity: 225-300 (120 MOT)
Work Height: 39.5" (100cm)

Dimensions	Height	Width	Depth
Cabinet	42"	37.5"	23.75"
(including bumpers)	(107cm)	(95.3cm)	(60.3cm)

ECONOMY



SKINNY 260

Card Capacity: 170-260

Dimensions	Height	Width	Depth
Cabinet	45"	23"	24.5"
(including bumpers)	(114.3cm)	(48.4cm)	(62.2cm)

DISPILL



108 DSP (DisPill®)

Card Capacity: 108
Work Height: 43.5" (110.5cm)

Dimensions	Height	Width	Depth
Cabinet	46"	37.5"	23.75"
(including bumpers)	(117cm)	(95.3cm)	(60.3cm)



MANAGE ROWS INDEPENDENTLY

30.25" drawer width allows for each row to have their own two dividers to function independent of each other.

KEEP DRAWERS ORGANIZED

No-Flip Slots keep DisPill cards from flipping over as lower blisters are removed.

DRAWER SPECIFICATIONS

MODEL		HxWxD (Inches)	HxWxD (cm)
900 PC LEFT SIDE	(1)	4" x 25" x 18"	10.2 x 63.5 x 45.75
	(3)	9.75" x 25" x 18"	24.7 x 63.5 x 45.75
RIGHT SIDE	(1)	4" x 13.25" x 18"	10.2 x 33.5 x 45.75
	(3)	9.75" x 13.25" x 18"	24.7 x 33.5 x 45.75
750 PC	(1)	4" x 30.25" x 18"	10.2 x 76.75 x 45.75
	(3)	9.75" x 30.25" x 18"	24.7 x 76.75 x 45.75
600PC	(1)	4" x 25" x 18"	10.2 x 63.5 x 45.75
	(3)	9.75" x 25" x 18"	24.7 x 63.5 x 45.75
450PC	(1)	4" x 20.5" x 18"	10.2 x 51.9 x 45.75
	(3)	9.75" x 20.5" x 18"	24.7 x 51.9 x 45.75
108DSP	(1)	4" x 30.25" x 18"	10.2 x 76.8 x 45.75
	(1)	3" x 30.25" x 18"	7.6 x 76.8 x 45.75
	(2)	13.5" x 30.25" x 18"	34 x 76.8 x 45.75
500PC Low Profile	(1)	3" x 30.25" x 18"	7.6 x 76.9 x 45.75
	(2)	9.75" x 30.25" x 18"	24.7 x 76.9 x 45.75
	(1)	6.4" x 30.25" x 18"	16.2 x 76.9 x 45.75
300PC Low Profile LEFT SIDE	(1)	3" x 20.5" x 18"	7.6 x 51.9 x 45.75
	(2)	9.75" x 20.5" x 18"	24.7 x 51.9 x 45.75
	(1)	6.4" x 20.5" x 18"	16.2 x 51.9 x 45.75
RIGHT SIDE	(1)	3" x 8.25" x 18"	7.6 x 20.8 x 45.75
	(2)	13.5" x 8.25" x 18"	34 x 20.8 x 45.75
SKINNY260	(1)	3" x 16.5" x 16.5"	7.6 x 41.9 x 41.9
	(3)	9" x 16.5" x 16.5"	22.9 x 41.9 x 41.9

PHOENIX SERIES

STRIP PACK MEDICATION CARTS



Carts include:

- Pullout Side-shelf
- Best Narc Lock
- Three Key Sets
- Full Divider System
- Adjustable Dividers
- Waste Container
- Full Height Drawer Pans
- Bulk Drawer Quad Slides
- Precision-bearing Casters



NARC BOX INSERT

Ideal for carts that have the narc box in the bottom drawer. Easily remove the narc box insert and place on top allowing for easier access and better workflow.



198MD OR UDB

Capacity: MD: Up to 42 Rows
 UDB: 198 Unit Dose Boxes

Work Height: 43.5" (110.5cm)

Dimensions	Height	Width	Depth
Cabinet (including bumpers)	46" (117cm)	27" (68.6cm)	23.75" (60.3cm)



252MD OR UDB

Capacity: MD: Up to 56 Rows
 UDB: 252 Unit Dose Boxes

Work Height: 43.5" (110.5cm)

Dimensions	Height	Width	Depth
Cabinet (including bumpers)	46" (117cm)	31.5" (80cm)	23.75" (60.3cm)



306MD OR UDB

Capacity: MD: Up to 70 Rows
 UDB: 306 Unit Dose Boxes

Work Height: 43.5" (110.5cm)

Dimensions	Height	Width	Depth
Cabinet (including bumpers)	46" (117cm)	37.5" (95.3cm)	23.75" (60.3cm)



80
3" ROWS



60
3" ROWS



40
3" ROWS



32
3" ROWS



24
3" ROWS



378MD OR UDB

Capacity: MD: Up to 80 Rows
UDB: 378 Unit Dose Boxes
Work Height: 43.5" (110.5cm)

Dimensions	Height	Width	Depth
Cabinet (including bumpers)	46" (117cm)	47.25" (120cm)	23.75" (60.3cm)



342MD OR UDB

Capacity: MD: Up to 60 Rows
UDB: 252 Unit Dose Boxes
Work Height: 43.5" (110.5cm)

Dimensions	Height	Width	Depth
Cabinet (including bumpers)	46" (117cm)	47.25" (120cm)	23.75" (60.3cm)



153MD OR UDB

Capacity: MD: Up to 40 Rows
UDB: 153 Unit Dose Boxes
Work Height: 43.5" (110.5cm)

Dimensions	Height	Width	Depth
Cabinet (including bumpers)	46" (117cm)	37.5" (95.3cm)	23.75" (60.3cm)



126MD OR UDB

Capacity: MD: Up to 32 Rows
UDB: 126 Unit Dose Boxes
Work Height: 43.5" (110.5cm)

Dimensions	Height	Width	Depth
Cabinet (including bumpers)	46" (117cm)	31.5" (80cm)	23.75" (60.3cm)



99MD OR UDB

Capacity: MD: Up to 24 Rows
UDB: 99 Unit Dose Boxes
Work Height: 43.5" (110.5cm)

Dimensions	Height	Width	Depth
Cabinet (including bumpers)	46" (117cm)	27" (68.6cm)	23.75" (60.3cm)

DRAWER SPECIFICATIONS

MODEL	HxWxD (Inches)	HxWxD (cm)
198MD or UDB	(1) 4" x 20.5" x 18"	10.2 x 51.9 x 45.75
	(6) 3" x 20.5" x 18"	7.6 x 51.9 x 45.75
	(1) 9.75" x 20.5" x 18"	24.7 x 51.9 x 45.75
252MD or UDB	(1) 4" x 25" x 18"	10.2 x 63.5 x 45.75
	(6) 3" x 25" x 18"	7.6 x 63.5 x 45.75
	(1) 9.75" x 25" x 18"	24.7 x 63.5 x 45.75
306MD or UDB	(1) 4" x 30.25" x 18"	10.2 x 78.8 x 45.75
	(6) 3" x 30.25" x 18"	7.6 x 78.8 x 45.75
	(1) 9.75" x 30.25" x 18"	24.7 x 78.8 x 45.75
378MD or UDB LEFT SIDE	(1) 4" x 25" x 18"	10.2 x 63.5 x 45.75
	(9) 3" x 25" x 18"	7.6 x 63.5 x 45.75
RIGHT SIDE	(1) 4" x 13.25" x 18"	10.2 x 33.5 x 45.75
	(3) 9.75" x 13.25" x 18"	24.7 x 33.5 x 45.75
342MD or UDB LEFT SIDE	(1) 4" x 25" x 18"	10.2 x 63.5 x 45.75
	(6) 3" x 25" x 18"	7.6 x 63.5 x 45.75
	(1) 9.75" x 25" x 18"	24.7 x 63.5 x 45.75
RIGHT SIDE	(1) 4" x 13.25" x 18"	10.2 x 33.5 x 45.75
	(3) 9.75" x 13.25" x 18"	24.7 x 33.5 x 45.75
153MD or UDB	(1) 4" x 30.25" x 18"	10.2 x 78.8 x 45.75
	(3) 3" x 30.25" x 18"	7.6 x 78.8 x 45.75
	(2) 9.75" x 30.25" x 18"	24.7 x 78.8 x 45.75
126MD or UDB	(1) 4" x 25" x 18"	10.2 x 63.5 x 45.75
	(3) 3" x 25" x 18"	7.6 x 63.5 x 45.75
	(2) 9.75" x 25" x 18"	24.7 x 63.5 x 45.75
99MD or UDB	(1) 4" x 20.5" x 18"	10.2 x 51.9 x 45.75
	(3) 3" x 20.5" x 18"	7.6 x 51.9 x 45.75
	(2) 9.75" x 20.5" x 18"	24.7 x 51.9 x 45.75

PHOENIX SERIES

LOW PROFILE STRIP PACK MEDICATION CARTS



204MD OR UDB

Card Capacity: MD: 50 Rows
UDB: 204 Unit Dose Boxes

Work Height: 39.5" (100cm)

Dimensions	Height	Width	Depth
Cabinet	42.5"	37.25"	23.75"
(including bumpers)	(108cm)	(94.6cm)	(60.3cm)

224MD OR UDB

Card Capacity: MD: 38 Rows
UDB: 165 Unit Dose Boxes

Work Height: 39.5" (100cm)

Dimensions	Height	Width	Depth
Cabinet	42.5"	37.25"	23.75"
(including bumpers)	(108cm)	(94.6cm)	(60.3cm)

DRAWER SPECIFICATIONS

MODEL		HxWxD (Inches)	HxWxD (cm)
204MD or UDB	(5)	3" x 30.25" x 18"	7.6 x 77 x 45.75
	(1)	13.5" x 30.25" x 18"	34 x 77 x 45.75
224MD or UDB	LEFT SIDE		
	(6)	3" x 20.5" x 18"	7.6 x 52 x 45.75
	(1)	9.75" x 20.5" x 18"	24.7 x 52 x 45.75
RIGHT SIDE			
(1)	3" x 8.25" x 18"	7.6 x 21 x 45.75	
(2)	13.5" x 8.25" x 18"	34 x 21 x 45.75	

PHOENIX SERIES

TREATMENT CARTS

Treatment Carts include pullout side shelf, waste container, dividers and subdividers



6DRTX (6-Drawer Treatment Cart)

Work Height: 43.5" (110.5cm)

Dimensions	Height	Width	Depth
Cabinet	46"	27"	23.75"
(including bumpers)	(117cm)	(68.6cm)	(60.3cm)

5DRTX (5-Drawer Treatment Cart)

Work Height: 43.5" (110.5cm)

Dimensions	Height	Width	Depth
Cabinet	46"	27"	23.75"
(including bumpers)	(117cm)	(68.6cm)	(60.3cm)

DRAWER SPECIFICATIONS

MODEL		HxWxD (Inches)	HxWxD (cm)
6DRTX 6-Drawer treatment cart	(1)	4" x 20.5" x 18"	10.2 x 51.9 x 45.75
	(3)	3" x 20.5" x 18"	7.6 x 51.9 x 45.75
	(1)	6.4" x 20.5" x 18"	16.2 x 51.9 x 45.75
	(1)	13.5" x 20.5" x 18"	34 x 51.9 x 45.75
5 DRTX 5-Drawer treatment cart	(1)	4" x 20.5" x 18"	10.2 x 51.9 x 45.75
	(1)	3" x 20.5" x 18"	7.6 x 51.9 x 45.75
	(2)	6.4" x 20.5" x 18"	16.2 x 51.9 x 45.75
	(1)	13.5" x 20.5" x 18"	34 x 51.9 x 45.75

PHOENIX SERIES

ACCESSORIES

CASTER OPTIONS



6" CASTER SET
The 6" caster is perfect for thick and padded carpets. Increases the work height by 1".

5" CASTER SET (STANDARD)
Sealed bearings, nylon construction and dust cover provide years of quiet and maintenance free service.



3" CASTER SET
Recommended when the height of the cart needs to be reduced. These wheels are recommended for tile only. Reduces work height by 1".

5" RUBBER CASTER SET
This caster absorbs the shock of paved, outdoor surfaces and large thresholds.

SHARPS DISPOSAL



WOOD-FINISH SHARPS DISPOSAL LOCKABLE CABINET (KENDALL BIN ONLY)
14.5"L x 6.75"W x 10.75"H
Item: PKENDALL5-(OYW)



KENDALL SHARPS LOCKABLE CABINET
13"L x 5"W x 11.5"H
Item: PKENDALL5

KENDALL FIVE QUART SHARPS INSERT
Item: PKENDALL5BIN

KENDALL GLOVE BOX HOLDER
Item: PKENDALLBH



BEMIS SHARPS LOCKABLE CABINET
13"L x 5"W x 11.5"H
Item: PSHARP5

BEMIS FIVE QUART SHARPS INSERT
Item: PSHARP5BIN

ORGANIZING ACCESSORIES



GLOVE BOX HOLDER
11.6"L x 4.3"W x 5.4"H
Item: PGBH-1



ORGANIZER
18"L x 5.5"W x 5.5"H
Item: PORG-1

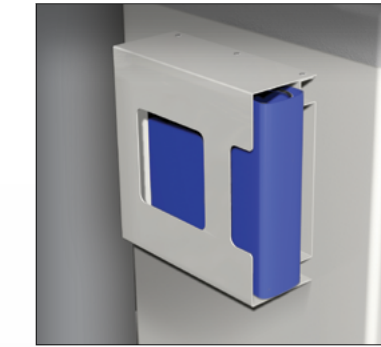
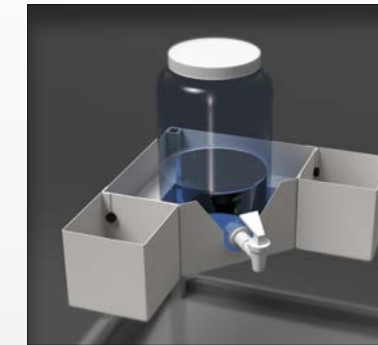

CHART HOLDER
The chart holder will accommodate a 4" wide binder. 13"L x 5"W x 11.5"H
Item: PCHT-1



FLOATING ORGANIZER
Item: PORG-2



EXTERNAL PUSH HANDLE
Item: P-PUSHHANDLE

PHOENIX SERIES

ACCESSORIES

DRAWER ORGANIZATION

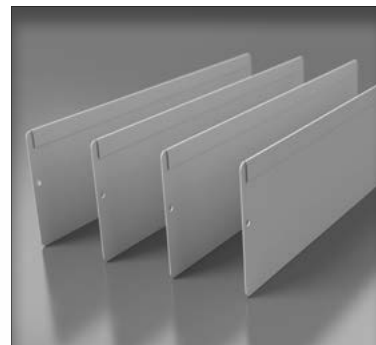

LARGE DIVIDER KIT

Crepe texture. Front-to-Back dividers for 6", 9", 11" & 12" drawers. Sold in packages of 10.

Item: PDIVKIT-LG

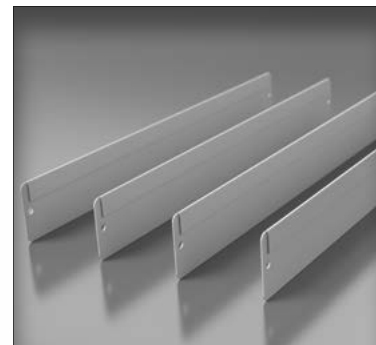

SMALL DIVIDER KIT

Crepe texture. Front-to-Back dividers for 3" and 4" drawers. Sold in packages of 10.

Item: PDIVKIT-SM



PUNCH CARD DIVIDERS

Neatly divide resident's punch cards with durable plastic dividers. 50/package.

Item: P-PCDIV

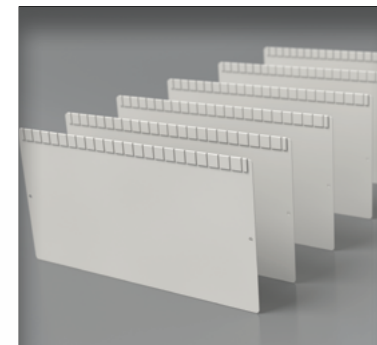

DISPILL® DIVIDER

Notched to hold partial DisPill® packages perfectly in place.

Item: Y700209A3

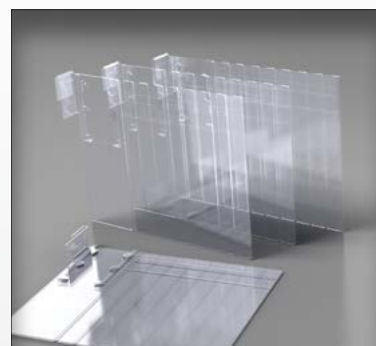

LARGE SUB DIVIDER

Clear Sub Divider with Label Holder for 6", 9", 11" & 12" drawers. Item: M14089A1

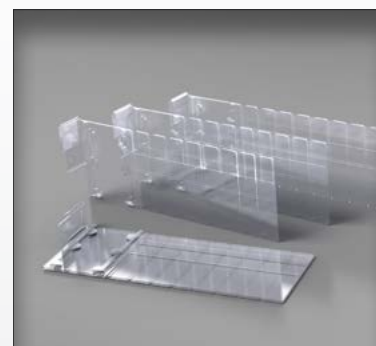

SMALL SUB DIVIDER

Clear Sub Divider with Label Holder for 3" & 4" drawers. Microsoft Word® label template is available at www.phoenixlhc.com.

Item: M14089



HORIZONTAL LABEL HOLDER

This label holder provides quick and easy identification from the top view of the drawer. It attaches to dividers or sub dividers and has a plastic cover to protect the label. Microsoft Word® label template is available at www.phoenixlhc.com.

Item: PLBLHD-1



DISPILL®

Designed specifically to suspend DisPill® packages.



LIQUID TUB

Keep your cart free of drips and spills with the liquid tub that is easy to remove and clean.

Item: PLIQTUB



EXCHANGE BIN & EXCHANGE BIN LID

Bin and Lid are drilled to accept security seals. Two specially cut dividers included for three rows of punch cards.

Item: PEXCHGBIN & PEXCHGLID

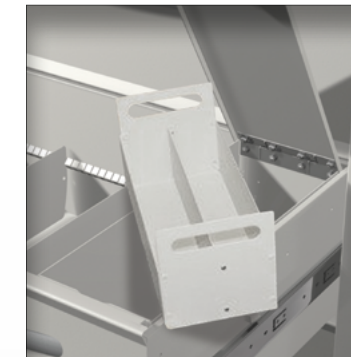

NARC BOX INSERT

The removable tray allows for shift-end inventory audits and dispensing at a comfortable tabletop level. The insert is only accepted in the Global narc box.



PUNCH CARD DOUBLE-WIDE

The divider removes for Medicine On Time®. Add two optional dividers for four rows of 3" wide punch cards.



PUNCH CARD GLOBAL

The slightly wider Global is the only box that accepts the Narc Box Insert. It is equipped with a (removable) divider to create two rows of 3" wide punch cards. It may be upgraded to the exchangeable-core lock.

STATSAFE

Automated Medication Management



STATSAFE PROVIDES IMMEDIATE ACCESS TO STAT AND FIRST DOSE MEDS WITH UNCOMPROMISING SECURITY, TRACEABILITY AND SIMPLICITY.

WHY STATSAFE?

Nearly 10 years ago StatSafe was introduced to the LTC market as the original, cost-effective automated med-management system. Our newest generation uses the latest hardware technology and smart software to create a safer and more efficient stat dose process.

The latest generation cabinet has an updated look and now includes a large touchscreen, biometric login and exchangeable-cube system. Our foundation software includes special order codes and swift discrepancy alerts, helping to reduce medication errors and improve quality of care.

Managing medications is a critical part of patient care—StatSafe streamlines the overall patient medication experience with the most budget-friendly solution!



BIOMETRIC SECURITY

Biometric security delivers highly accurate and quick recognition that is difficult to falsify and impossible to forget.



FULL VISUAL GUIDANCE

Effortless dispense with large touchscreen and simple user interface that prompts status lights leading to the pop-open cube, bin or drawer.

COMPLETE INVENTORY SECURITY

The entire cabinet remains locked during med dispense, including exchangeable cubes, bins and drawers, blocking diversion.



STATSAFE

AUTOADAPT INVENTORY SYSTEM

SAFE, SECURE & EFFICIENT!

The AutoAdapt inventory system manages your entire off-site inventory one medication at a time.

MED ERROR PREVENTION

Detailed med information is tracked and verified in a serialized, pharmacist verified package, from loading to dispensing.

FIRST IN, FIRST OUT

Correctly rotates inventory by automatically dispensing the highest aging medication.

REMOTE INVENTORY MANAGEMENT

From the StatSafe portal pharmacies assign and reassign inventory positions to accommodate frequent formulary adjustments.

STORAGE/SECURITY OPTIONS

Mix and match our three levels of security — Open Matrix, StatBin or StatCube systems — to accommodate narcotics, maintenance meds and stock items.



INDIVIDUAL LOCKING CUBES
Available in two sizes

OPEN MATRIX

- Our most economical option
- Ideal for stock, routine meds and non-controlled doses

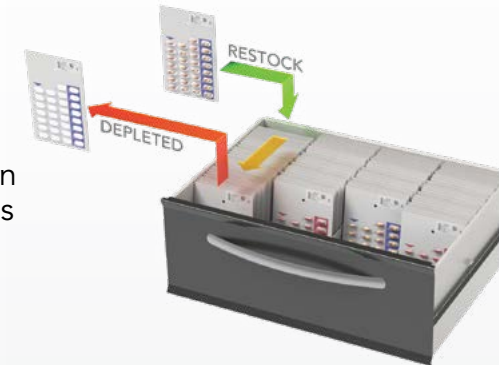

STATBIN

- Individually locks small number of meds
- Ideal for controlled dose medications and high value meds

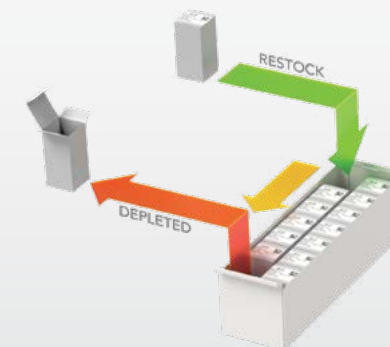

EXCHANGEABLE STATCUBE

- With our single cube exchange system, there is no need to replace an entire module when running low on a single medication
- Every cube is fully locked from pharmacy to StatSafe and only unlocked for dispensing
- Each intelligent cube contains a digital ID, making it impossible to misload
- Easily locate selected medication with the cube's LED guidance indicator
- Cube sizes and locations can be dynamically reconfigured to suit the changing needs of any facility



Depleted cube is sent back to Pharmacy

Restocked cube is sent from Pharmacy

STATSAFE INTUITIVE PORTAL

With our web-based portal; access inventory, management tools and reports, wherever and whenever you need it.

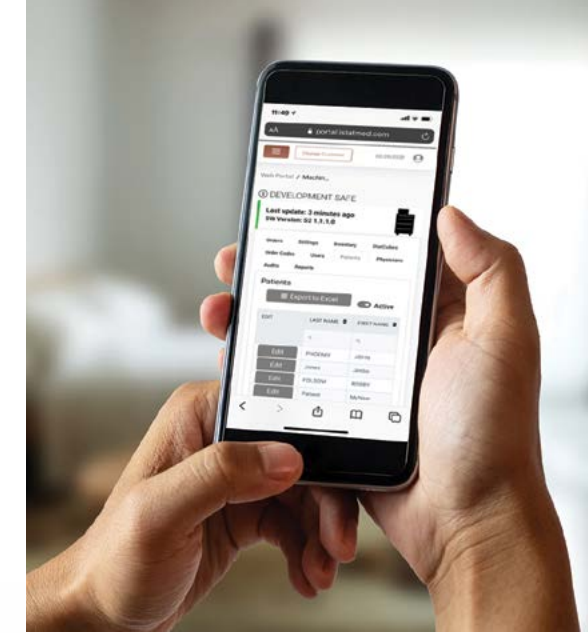

THE SMART SOLUTION

NO NEED TO COMPROMISE SAFETY FOR AFFORDABILITY

StatSafe is your affordable cure for clients with high stat-pharmacy charges. Plus, it's an excellent tool to win and retain business! With an average ROI of only 3 months, StatSafe just makes sense.

INVENTORY

- Create and refill inventory
- Manage par levels and expiration dates by med
- Control access with special order codes

MANAGEMENT

- Responsive and mobile-friendly dashboard
- Manage facility/pharmacy users and patients
- Grant facility-focused portal access

REPORTING

- Discrepancy reporting
- Security reporting
- Order/billing reporting
- Controlled inventory reporting
- Utilization reporting
- Automated email alerts

- StatSafe securely manages exponentially more off-site meds than traditional E-Kits, reducing stat deliveries.
- StatSafe is the most functional and economical Auto E-Kit system on the market.
- The StatSafe can be purchased or leased to own which may both qualify for Section 179 benefits.
- The reduction in stat deliveries will easily provide an ROI in just a few months.

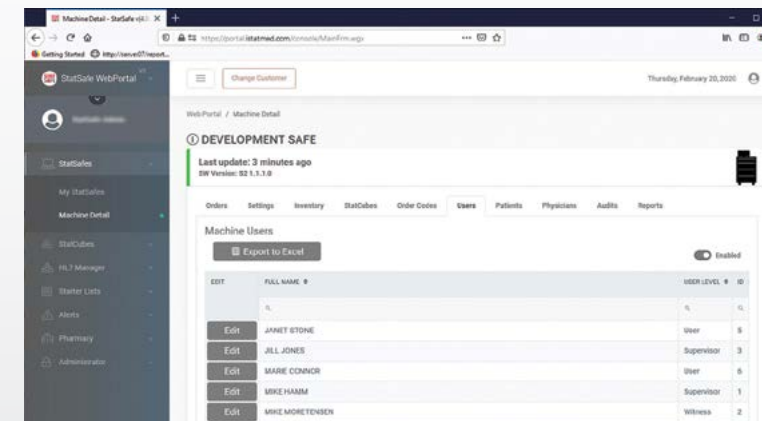
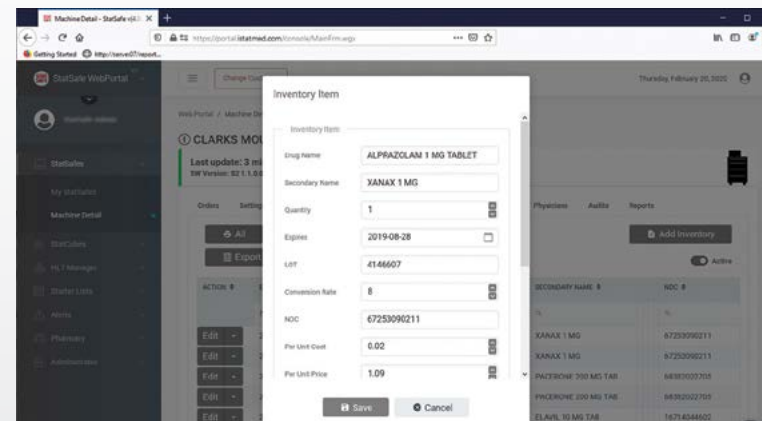

H7 HL7 INTERFACE FOR
EFFICIENT INFORMATION
EXCHANGE (Optional)

**24/7/365
URGENT
SUPPORT**

*Our customer support
team is here to help
anytime, day or night!*



PUNCH CARD SMCWS-39919-SIL



Standard
Narc Box
Location
Shown

Work Height: 43.5" (110.5cm)

SPECIFICATIONS

Dimensions	Height	Width	Depth
Cabinet <i>(including bumpers + monitor)</i>	56" (142.24cm)	30" (76.2cm)	28" (71.12cm)

Drawers	Height	Width	Depth
(1) 3" Small Drawer <i>(Miscellaneous Use)</i>	3" (7.62cm)	25" (63.5cm)	17.25" (43.8cm)
(3) 9" Large Drawers <i>(Bulk or Punch Cards)</i>	9.75" (24.77cm)	25" (63.5cm)	17.25" (43.8cm)

UNIT DOSE SMCWS-333333391-SIL



Standard
Narc Box
Location
Shown

Work Height: 43.5" (110.5cm)

SPECIFICATIONS

Dimensions	Height	Width	Depth
Cabinet <i>(including bumpers + monitor)</i>	56" (142.24cm)	30" (76.2cm)	28" (71.12cm)

Drawers	Height	Width	Depth
(7) 3" Small Drawers <i>(Miscellaneous Use)</i>	3" (7.62cm)	25" (63.5cm)	17.25" (43.8cm)
(1) 9" Large Drawers <i>(Bulk or Punch Cards)</i>	9.75" (24.77cm)	25" (63.5cm)	17.25" (43.8cm)

PUNCH CARD + 1 BIN CASSETTE SMCWS-3LT99-SIL



Work Height: 43.5" (110.5cm)

SPECIFICATIONS

Dimensions	Height	Width	Depth
Cabinet <i>(including bumpers + monitor)</i>	56" (142.24cm)	30" (76.2cm)	28" (71.12cm)

Drawers	Height	Width	Depth
(1) 3" Small Drawer <i>(Miscellaneous Use)</i>	3" (7.62cm)	25" (63.5cm)	17.25" (43.8cm)
(1) LT Cassette <i>(12x 3" bins)</i>	9.75" (24.77cm)	25" (63.5cm)	17.25" (43.8cm)
(2) 9" Large Drawers <i>(Bulk or Punch Cards)</i>	9.75" (24.77cm)	25" (63.5cm)	17.25" (43.8cm)

PUNCHCARD + STATCUBE SMCWS-3C699-SIL



Work Height: 43.5" (110.5cm)

SPECIFICATIONS

Dimensions	Height	Width	Depth
Cabinet <i>(including bumpers + monitor)</i>	56" (142.24cm)	30" (76.2cm)	28" (71.12cm)

Drawers	Height	Width	Depth
(1) 3" Small Drawers <i>(Miscellaneous Use)</i>	3" (7.62cm)	25" (63.5cm)	17.25" (43.8cm)
(1) StatCube Drawer	3" (7.62cm)	25" (63.5cm)	17.25" (43.8cm)
(1) 6" Large Drawer <i>(Bulk or Punch Cards)</i>	6" (15.24cm)	25" (63.5cm)	17.25" (43.8cm)
(2) 9" Large Drawers <i>(Bulk or Punch Cards)</i>	9.75" (24.77cm)	25" (63.5cm)	17.25" (43.8cm)

STATCUBE + 2 DRAWERS SMCWS-3CCCCC9-SIL



Work Height: 43.5" (110.5cm)

SPECIFICATIONS

Dimensions	Height	Width	Depth
Cabinet <i>(including bumpers + monitor)</i>	56" (142.24cm)	30" (76.2cm)	28" (71.12cm)

Drawers	Height	Width	Depth
(1) 3" Small Drawers <i>(Miscellaneous Use)</i>	3" (7.62cm)	25" (63.5cm)	17.25" (43.8cm)
(6) StatCube Drawers	3" (7.62cm)	25" (63.5cm)	17.25" (43.8cm)
(1) 9" Large Drawers <i>(Bulk or Punch Cards)</i>	9.75" (24.77cm)	25" (63.5cm)	17.25" (43.8cm)

STATCUBE CONFIGURATION EXAMPLES

30 SINGLE CUBES



6 DOUBLE CUBES + 18 SINGLE CUBES



StatCube can be custom configured with any combination of cubes that fits the drawer

AVAILABLE BIN CASSETTE CONFIGURATIONS

LT CASSETTE



ROW 1: (6) 3" wide bins
ROW 2: (6) 3" wide bins

LY CASSETTE



ROW 1: (4) 3" + (1) 6" wide bin
ROW 2: (4) 3" + (1) 6" wide bin

LF CASSETTE



ROW 1: (6) 3" wide bins
ROW 2: (3) 6" wide bins

LX CASSETTE



ROW 1: (3) 6" wide bins
ROW 2: (3) 6" wide bins

LV CASSETTE



ROW 1: (4) 3" + (1) 6" wide bin
ROW 2: (6) 3" wide bins

STATSAFE

MEDICATION KIOSKS

CUSTOM CONFIGURE ANY STATSAFE KIOSK

COMMON CONFIGURATIONS ARE SHOWN BELOW

BINS + DRAWER S9CWX-LT + T3CXX-3



SPECIFICATIONS

Dimensions	Height	Width	Depth
Kiosk <i>(including monitor)</i>	23.375" (59cm)	30" (76.2)	25" (63.5cm)
Drawers	Height	Width	Depth
(1) LT Cassette 12x 3" bins	9.75" (24.7cm)	25" (63.5cm)	17.25" (43.8cm)
(1) 3" Drawer	3" (7.62cm)	25" (63.5cm)	17.25" (43.8cm)

BINS S9CWX-LY



SPECIFICATIONS

Dimensions	Height	Width	Depth
Kiosk <i>(including monitor)</i>	17.75" (45cm)	30" (76.2)	25" (63.5cm)
Drawers	Height	Width	Depth
(1) LY Cassette (8x) 3" bins + (2x) 6" bins	9.75" (24.7cm)	25" (63.5cm)	17.25" (43.8cm)

STATCUBE + 6" DRAWER S9CWX-C6-SIL



SPECIFICATIONS

Dimensions	Height	Width	Depth
Kiosk <i>(including monitor)</i>	17.75" (45cm)	30" (76.2)	25" (63.5cm)
Drawers	Height	Width	Depth
(1) StatCube Drawer	3" (7.62cm)	25" (63.5cm)	17.25" (43.8cm)
(1) 6" Drawer	6" (15.24cm)	25" (63.5cm)	17.25" (43.8cm)

Also available with (1) 9" drawer OR (3) 3" drawers

STATCUBE + 3" DRAWER S6CWX-C3-SIL



SPECIFICATIONS

Dimensions	Height	Width	Depth
Kiosk <i>(including monitor)</i>	14.375" (36.5cm)	30" (76.2)	25" (63.5cm)
Drawers	Height	Width	Depth
(1) StatCube Drawer	3" (7.62cm)	25" (63.5cm)	17.25" (43.8cm)
(1) 3" Drawer	3" (7.62cm)	25" (63.5cm)	17.25" (43.8cm)

Also available with (1) 6" drawer

STATCUBE S3CWX-C-SIL



SPECIFICATIONS

Dimensions	Height	Width	Depth
Kiosk <i>(including monitor)</i>	11" (28cm)	30" (76.2)	25" (63.5cm)
Drawers	Height	Width	Depth
(1) StatCube Drawer	3" (7.62cm)	25" (63.5cm)	17.25" (43.8cm)

ACCESSORIES



STATSAFE LABEL FORM

300 labels/box
Item: STATSAFELBL

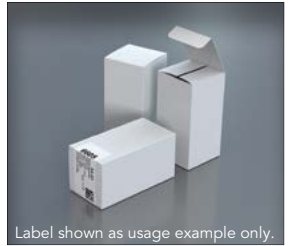

SMALL STATSAFE BOXES

Designed to fit non-oral meds.
100 boxes per package.
1.5" x 1.5" x 2.65"
Item: 61-1-1-3-CASE



STATSAFE THERMAL LABEL ROLL

For labeling inventory.
500 labels/roll. 1" core.
Item: ISTATLBLROLL



MEDIUM STATSAFE BOXES

100 boxes per package.
3" x 1" x 2.65"
Item: 61-3-1-3-CASE



OPTIONAL SINGLE OR DOUBLE-WIDE AUTOMATED NARC BOX



PHOENIX LTC

phoenixltc.com