

Port Adelaide Enfield

FRINGE GUIDE



FRIDAY 12 FEBRUARY - MONDAY 14 MARCH 2016

FREE EVENTS



Kid's Fringe at the Hart

A family fun day in Port Adelaide filled with kid's activities, workshops, entertainment and performances - at the Port's iconic Hart's Mill with its exciting iconic playground and fabulous Wild at Hart Sunday Market. Presented by City of Port Adelaide Enfield and Renewal SA.

*Hart's Mill - The Flour Shed, Mundy St, Port Adelaide
(map ref 7)*

Sun 14 Feb 10am to 3pm

Feast on the Foreshore

Enjoy and be a part of Feast's infamous Dog Shows and battle it out in the Cake Decorating Contest. Local food vendors and artisan stalls. Feast will debut its latest visual art concept "Walk a Day in My Shoes: a story of diversity and inclusion." Sunday never looked so good! Presented by Feast and Semaphore Mainstreet Association.

*Semaphore Foreshore, Esplanade, Semaphore
(map ref 2)*

Sun 20 Mar 11am to 3pm



Fringe in Semaphore

We love to share, so our beloved Fringe Caravan will be hitting the road throughout the festival.

Loaded up with Fringe artists and popping up at the Semaphore Foreshore, we'll be coming to WOW you! The Fringe Caravan is fun, family entertainment on wheels — and it's FREE! Supported by City of Port Adelaide Enfield.

*Semaphore Foreshore,
Esplanade, Semaphore
(map ref 2)*

Sun 28 Feb 11am to 1pm



The Parks Multicultural Festival - You & Me

Come to The Parks for a day filled with celebrating a variety of cultures and communities, family fun, delicious food, free activities and entertainment.

Presented by
The Parks Theatre.

*Parks Theatre One, 46 Cowan St, Angle Park
(map ref 29)*

Sun 21 Feb 11am to 3pm



Visiting Tall Ship - HMB Endeavour

The magnificent square rigger sailing ship HMB Endeavour returns to Port Adelaide for a weekend of celebration. Don't miss your chance to view this glorious vessel. Presented by SA Maritime Museum. Supported by City of Port Adelaide Enfield.

*McLaren Wharf, Port Adelaide
(map ref 18)*

Sat 20 - Sun 21 Feb 10am to 6pm



CABARET



A Burlesque Show Named Desire

Witness the effect the stage lights have on these wondrous showgirls. All with different backgrounds; bonded by a life devoted to rhinestones and dazzling audiences. Featuring some of Adelaide and interstate's most talented performers, and a couple of new burlesque bunnies. A seductive, energetic and fabulous spectacle. Presented by Lyla Dash. 18+

*The British Hotel, 13 North Pde, Port Adelaide
(map ref 9)*

All Tix \$18.00

Fri 19, Fri 26 Feb 8pm to 9.15pm

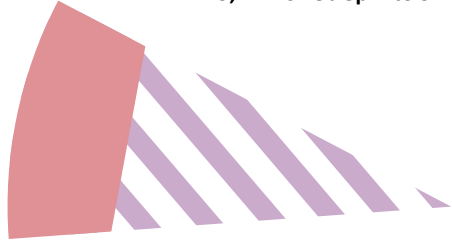

A Masters Apprentice – Living in the Sixties – Fancy Dress Cabaret

Fancy Dress cabaret for Baby Boomers and lovers of sixties music. Band Features Peter Tilbrook from The Masters Apprentices, , John Bywaters from The Twilights - two of Australia's biggest Sixties bands. A trip down Memory Lane covering the music of The Masters, Twilights, Easybeats, Beatles, Stones and so much more.

*Castel Entertainment Centre,
Cnr of Davis St & Morgan St, Wingfield
(map ref 28)*

A\$33.00 C\$29.00 TREV\$29.00 ComCard

Sat 20 Feb, Sat 5 Mar 8pm to 11pm

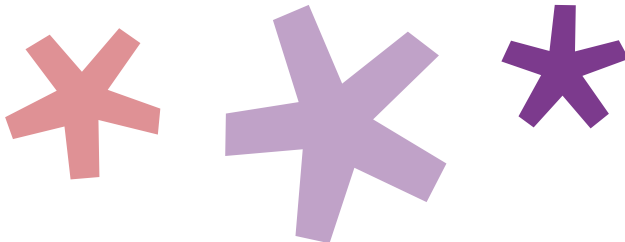

Carnavalesque

Expect the unexpected and be transported back in time during this 1860's cabaret, music and live performance space located in a secret lane way in Port Adelaide. There will be market stalls, food and a wine bar available.

*Carnavalesque Lane, 163 St Vincent St,
Port Adelaide*

(map ref 12)

All Tix \$10.00 ComCard

Sat 5 Mar 12noon to 8pm



PLAN C (France)

"Le spectacle, c'est moi!"

Caspar, a Parisian Dane, presents himself in a one-man comedy cabaret with an existential twist. Who is he and what can he be? Strung between freedom and necessity, each performance is unique in its more or less scripted improvisations.

Warning: contains clowning and mime.

(Note: See Inspired at 7pm; details on page 21)

The British Hotel, 13 North Pde, Port Adelaide

(map ref 25)

A\$23.00 C\$18.00 Gr\$18.00 ComCard

Tues 23 – Thurs 25 Feb at 8pm



CHILDREN'S EVENTS



Bumbles the Clown

Bumbles the Clown performs magic badly - laughter guaranteed. Bumbles interacts with children in the audience doing magic tricks with an appearance of Sapphire a real live white bunny. Balloon twisting is included in the performance with fun for all!

*Newmarket Hotel, 132 Commercial Rd, Port Adelaide
(map ref 27)*

Sat 13, Sat 27 Feb, Sat 5 Mar 5pm to 6pm



Prince Pipsqueak

Prince Pipsqueak isn't your average prince. He'd rather be catching butterflies than running a kingdom. But when the King and Queen go on holiday, it's up to Pipsqueak to take charge. With the help of his friends, can Pipsqueak transform into a proper prince before the kingdom falls into chaos? Presented by Gumption Theatre Co.

*Parks Theatre One, 46 Cowan St, Angle Park
(map ref 29)*

A\$17.00 C\$15.00 Ch\$15.00 TREv\$15.00 Gr\$14.00
Family\$55.00 ComCard

Fri 4 - Sun 6, Fri 11 - Sun 13 Mar at 1.30pm



COMEDY

Eddie Morrison - Maximum Breakdown

Do you like shows where people modify their life stories in order to make it fit with a punch line? You do?! Then you'll love Eddie Morrison as "Eddie" as he 'breaks' it down for you... to the 'Max'! on his bumpy journey to the inner realms of self.

*Parks Theatre Two, 46 Cowan St, Angle Park
(map ref 29)*

A\$18.00 TREv\$15.00 Gr\$13.00 ComCard

Thurs 3 – Sun 6 Mar at 7pm



The Return of The Beautiful Bogan Tour

Marc Ryan is a Beautiful Bogan which he proved last year during his debut Fringe show. Beauty of this significance simply must be shared. This Fringe 'The Beautiful Bogan' will be hitting the road in a momentous tour. No one need miss out on this unforgettable 4.5 star twice-in-a-lifetime show!

*The British Hotel, 13 North Pde, Port Adelaide
(map ref 9)*

All Tix \$18.00 ComCard

Sat 27 Feb at 8pm

EVENTS



A Journey into the Future, on board The Falie

Sustainability?! Disruptive Innovation promotes environmental, social, community, cultural and economic awareness and change. Indulgent feasting at the Captain's Table. Local produce from Alberton Primary School Garden. Service by Tauondi College students. BYO corkage included. Tales of Clipper Ship City of Adelaide by Lionel Elmore. Songs by Mady. Presented by Sarahs Sisters Sustainable Café. 18+

The Historic Ketch Falie - Below Deck, McLaren Wharf, Port Adelaide (map ref 18) Sorry – no wheelchair access

A\$78.00 ComCard

Mon 22 - Wed 24 Feb 6.30pm to 9.30pm

Ghost Crime Tour

Come with us as we take you on a guided tour of some of the most haunted and notorious crime scenes in South Australia's history with some of these amazing crimes even dating back to the 1800's. PG

*The Lighthouse Wharf Hotel,
1 Commercial Rd, Port Adelaide
(map ref 15)*

All Tix \$28.00

**Fri 12 - Sat 13, Fri 19 - Sat 20, Fri 26 - Sat 27 Feb,
Fri 4 - Sat 5, Fri 11 - Sat 12 Mar 7.15pm to 9.45pm**

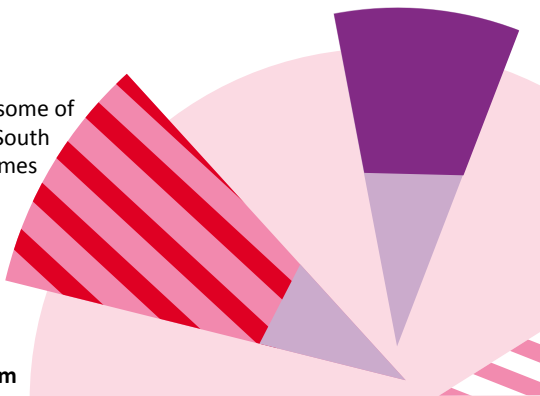

Murder on the Derby Floor

Roller derby is a full contact sport played by strong, sexy, competitive and entertaining women on quad roller skates. Roller derby is a great spectator sport, full of thrills and spills, bout-fits and hard hits.

Here at Murder City we also like to keep it family friendly.

*Lefevre Community Stadium,
541 Victoria Rd, Osborne
(map ref 1)*

All Tix \$6.00

Sat 5 Mar at 6.30pm



Port River Ghost Crime Tour

Come with us as we take you on a guided tour of some of the most haunted and notorious crime scenes in South Australia's history with some of these amazing crimes even dating back to the 1800's. PG

Port Princess Dolphin Cruises, Fishermen's Wharf (Queen's Wharf), Port Adelaide (map ref 17)

All Tix \$48.00

Sat 12 Mar 7.45pm to 9.45pm



SA Cheese & Wine on the Falie Quarter Deck, Dockside

Celebrating everything local! Organic wine and Woodside's remarkable Cheese Tasting, with foraged surprises! On The historic Falie, Dockside at The Port, in Kaurana Country. With Alberton Primary School Choir. Service from Tauondi College students. Intriguing tales of the nearby Clipper Ship City of Adelaide by Lionel Elmore. Presented by Sarahs Sisters Sustainable Café.

The Historic Ketch Falie - Above Decks, McLaren Wharf, Port Adelaide (map ref 18)
Sorry – no wheelchair access
A\$33.00 ComCard

Mon 22 – Wed 24 Feb 7pm to 9pm

The sea! The sea!: Words on Water while you Dine

This Fringe, Semaphore is the place to be for the finest in literary and culinary experiences. Enjoy a delicious three-course meal brought to you by Adelaide favourite Stuart Gifford at Sarah's Sister's Sustainable Café while five of Adelaide's favourite poets and novelists dish up a banquet of words. PG

Sarah's Sister's Sustainable Cafe, 117 Semaphore Rd, Semaphore (map ref 5)

All Tix \$58.00

Sun 21 Feb 6pm to 9pm



EXHIBITIONS



A Bus Full of Art

Six artists show work ranging from naive to realism, contemporary to quirky in a big yellow bus. This unique exhibition space will be at many Fringe on Tour venues. Art by Marie Jonsson-Harrison, Ursula Kiessling, Catherine Fitz-Gerald, Lyndy Danby, Bronwen Roodenrys and Valli Palmgren.

*Lighthouse Square, Commercial Rd,
Port Adelaide
(map ref 16)*

Sat 20 – Sun 21 Feb 10am to 6pm

After Dark

Do you know what really happens once the sun goes down? Be taken on a visual journey of discovery and awe as “After Dark” by Michelle Eoncheff takes you through the sleeping streets of Adelaide and into the beautifully restless night of one artist’s mind.

*Cats in the Loft - Retail gallery,
Level 1/168 St Vincent St,
Port Adelaide
(map ref 13)*

Sorry – no wheelchair access

Opening: Sun 21 Feb

4.30pm to 7pm

Thurs-Sun 11-14, 18-21, 25-28

Feb, 3-6,

10-13 Mar 11am to 4pm



Arthur Illuminated

Paintings by Mark Roberts. The enfant terrible, Arthur Rimbaud's brief stint as a poet was over by his early twenties but he influenced generations of artists, singers and poets. These works take some of the images his flickering magic lantern style of writing suggests and makes them reality. Of a sort.

Red Lime Shack, 158 St Vincent St, Port Adelaide (map ref 11)

Mon-Fri 12, 15-19, 22-26, 29 Feb, 1-4, 7-11, 14 Mar 8am to 4pm, Sat-Sun 13-14, 20-21, 27-28 Feb, 5-6, 12-13 Mar 10am to 4pm



At the Edge

A general exhibition which showcases the amazing talent of members of the Port Community Arts Centre.

Black Diamond Gallery, 66 Commercial Rd, Port Adelaide (map ref 14)

Sat 13 – Sun 28 Feb 11am to 4pm

Dune

Dune is a sand work that will gradually flood the first floor gallery at Port Adelaide Studios over the course of one week. This site-specific work flows between the micro and macro, reminiscent of forms opposing in scale but connected by a visual rhythm. An exercise in expanded drawing by local emerging artist Emmaline Zanelli, simultaneously evoking sand dunes and a mass of cells.

PT ADL Studios, 109A Commercial Rd, Port Adelaide (map ref 26)

Open for installation view from Sun 21 Feb - Sat 26 Feb 11am to 4pm



EXHIBITIONS



FIESTA

A very mixed media exhibition by Nancy Forrester and Kathy Harrison celebrating all the festivals, colours and customs of Mexico.

*Jackalope Studio Gallery, 19 Calton St, Port Adelaide
(map ref 23)*

**Thurs–Sun 28 Feb, 3–6, 10–13 Mar
11am to 5pm**

GRIT

From the heart of the Port's Hart's Mill we bring you GRIT, artworks from the interiors of the off-limits mills will hang alongside our take on grit, where contemporary artists are given free rein to produce work based on the single word elemental theme of GRIT. Presented by Tony Kearney.

*Hart's Mill - Packing Shed, Mundy St,
Port Adelaide (map ref 7)*

Wheelchair access can be provided on request

Opening: Fri 19 Feb 6.30pm to 8.30pm

**Sat–Sun 20–21 Feb, Thurs–Sun 25–28 Feb,
3–6 Mar 11am to 4pm**



Nannygai, Nymphaea and Natalie

A consequence of collaboration between an artisan fibreglass fish moulder, a floral art stylist and a vinyl doll; on the contemplation of renaissance still-life paintings. These works presented by

Andrea and Adam Christie &
Jaqueline Barmantloo.

*Cats in the Loft - Retail gallery, Level 1/168
St Vincent St, Port Adelaide*

(map ref 13) Sorry – no wheelchair access

Opening: Sun 21 Feb 4.30pm to 7pm

**Thurs–Sun 11–14, 18–21, 25–28 Feb, 3–6, 10–13 Mar
11am to 4pm**



OMG

OMG! Big, bright, and a little irreverent. Three artists make bold statements through divergent artforms. Presented by Sue McKenzie, Mandi Glynn-Jones & Danica Gacesa McLean.

Black Diamond Gallery, 66 Commercial Rd, Port Adelaide
(map ref 14)

Opening: Fri 4 Mar 6pm to 8pm

Sat 5, Sun 6 Mar, Thurs 10 - Sun 13, Thurs 17 - Sun 20 11am to 4pm

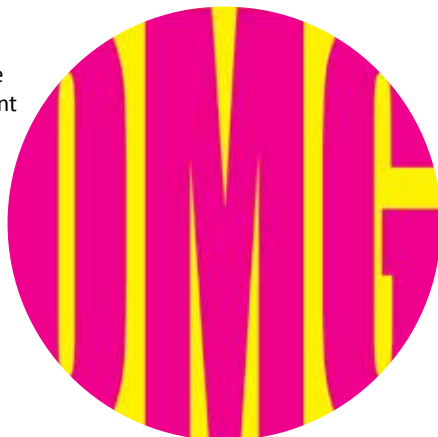

Remembrance of Things Past

Thea Blake's work with the miniature rooms began in 2007. The inspiration for the series came from her childhood memories of the rooms in her grandparents' homes. As the work progressed the rooms took on a life of their own and became somewhat whimsical and sometimes quirky.

Cats in the Loft - retail gallery, Level 1/168 St Vincent St, Port Adelaide
(map ref 13) Sorry - no wheelchair access

Opening: Sun 21 Feb 4.30pm to 7pm

Thurs-Sun 11-14, 18-21, 25-28 Feb, 3-6, 10-13 Mar 11am to 4pm

Resurrected Limbs

An exhibition celebrating Tattoo and Body Art on synthetic tattooable limbs. SA's best Tattoo Artists come together to showcase and exhibit their diverse tattooing styles. Opening event includes live tattooing, live body painting by world renowned artist Emma Hack, entertainment, food and beverages.

Black Diamond Tattoo, 216 St Vincent St, Port Adelaide
(map ref 24)

Opening: Fri 19 Feb 6.30pm to 10.30pm

Daily 12-29 Feb, 1-14 Mar 2016 9am to 5pm



EXHIBITIONS



Summer Days

Featuring contemporary artists Sera James - twice Doug Moran Portrait Prize finalist, Graham Shaw - local award winning artist, Cass Heath - talented local artist, Hayley June Mitchell - barrier breaking artist and others. Also antique and vintage artworks including fine art, indigenous art and signed Tretchikoff, Lynch and other classic prints.

The Port Adelaide Emporium Gallery (upstairs), 113 Commercial Rd, Port Adelaide (map ref 26)

Sunset dreams

Explore the magic of sunsets; their beautiful colours and energy, interpreted in abstract paintings and photographs by Samantha Tipler.

The British Hotel, 13 North Pde, Port Adelaide (map ref 9)

Opening: Sun 21 Feb 4pm to 8.30pm
Sun 14, 21, 28 Feb, 6, 13 Mar 8.30am to 3.30pm,
Mon-Sat 12-13, 15-20, 22-27, 29 Feb, 1-5, 7-12, 14 Mar 10am to 8pm



There's No Starbucks Here

Adelaide Fringe 2016 poster competition winner, Stephanie Mitchell presents her ongoing photography project 'There's No Starbucks Here'.

Exploring the vast coffee culture of various cities around the world, and how such a simple behaviour as drinking coffee, can show us so much about the customs and traditions of the locals.

Cats in the Loft - Retail gallery, Level 1/168 St Vincent St, Port Adelaide (map ref 13) Sorry – no wheelchair access

Opening: Sun 21 Feb 4.30pm to 7pm
Thurs-Sun 18-21, 25-28 Feb, 3-6, 10-13 Mar 11am to 4pm



Transmission

A Port Adelaide Artist Forum (PAAF) group exhibition of art inspired by the small screen 1956-2016.

*Gallery Yampu, 1 Jenkins St, Birkenhead
(map ref 6)*

Opening: Thurs 18 Feb 6pm to 8pm

Fri-Sun 19-21, 26-28 Feb, 4-6 Mar

11am to 4pm



Wild about Clay

After 50 odd years, members of Studio Potters SA are still WILD ABOUT CLAY!! Come and enjoy their 2016 Fringe Exhibition! Clayworks of a functional, decorative and whimsical nature will be there with your wild appreciation!!

*Studio Potters SA, Pottery on Fourth,
1 Fourth Ave, Klemzig
(map ref 29)*

Opening: Fri 19 Feb 6.30pm to 9pm

Wed, Sat-Sun 20-21, 24, 27-28 Feb, 2, 5-6, 9, 12-13 Mar 12pm to 4pm



MAGIC



AMAZO the Magician

See AMAZO the Magician perform close up magic and illusions infused with his unique humor for free while patrons enjoy their meals in the relaxed surrounds of one of Port Adelaide's historic landmarks.

*Newmarket Hotel, 132 Commercial Rd,
Port Adelaide
(map ref 27)*

**Mon 15, Wed 17, Tues 23, Mon 29 Feb,
Wed 2 Mar 7pm to 8pm**

MUSIC

Aquattica

Steve Charles presents a beautiful and eclectic musical tribute to the vast and many moods of the Sea. From Ye Olde to Modern and Contemporary songs combining Stories, Myths, Folk Law, Live performers, Multimedia visuals and Soundscapes to carry you far away over the shifting horizon.

*SA Maritime Museum, 126 Lipson St,
Port Adelaide
(map ref 20)*

A\$18.00 C\$12.00 Family\$25.00 ComCard

Fri 12 – Sat 13 Feb 7pm to 8pm,

Sun 14 Feb 5pm to 6pm



Classical Guitar - Jonathan Prag (UK)

Stunning guitar skills, as seen on Scottish TV during the Edinburgh Fringe, Jonathan's programme includes Bach, Barrios, Koshkin's dramatic Usher Waltz, Latin rhythms from Argentina plus Irish and Greek folk-inspired music and 'Variations on Sakura' from Japan - a musical feast! "...superb classical guitarist" [Krysztuff RAW], "...most impressive" [The Scotsman]

St Paul's, 1 Church Place, Port Adelaide
(map ref 10)

A\$20.00 C\$18.00 ComCard

Fri 11 Mar 7.30pm to 9.05pm



Double Feature - The Rocky Horror Tribute Show: a tribute to the musical talents of Richard O'Brien.

Double Feature the tribute band who pay musical homage to the fantastic songs and characters created by Richard O'Brien in his worldwide cult hits of stage and screen - Rocky Horror and Shock Treatment.

The British Hotel,
13 North Pde, Port Adelaide
(map ref 9)

All Tix \$20.00 ComCard

Fri 4 – Sat 5 Mar at 8.30pm



Lord of the Strings (VIC)

Matthew Fagan's multi-instrumental show! Featuring the Premiere of "Tubular Bells For One!" From Beethoven to Beatles, Led Zepplin to Paco Pena, Guitars, Banjo and Ukulele, an ultimate music journey interspersed with Matthew's hilarious stories of life on the road with celebrities Billy Connolly and Michael Crawford, Shirley Bassey, Natalie Cole and the Original Buena Vista Social Club.

The British Hotel, 13 North Pde,
Port Adelaide (map ref 9)

All Tix \$26.00 (Meals available before show)

(Bookings recommended) ComCard

Fri 26 Feb 2016 at 7.30pm



MUSIC



Man, I Feel Like A Woman

Amber Joy Poulton and The Holy Men present a show that will make you sing. Three generations of courageous country Queens: Dolly, Linda & Shania. Rejoice in the stories of these wonder women as they effortlessly rolled country music into the pop charts without ruffling their "do's" or chipping a nail in the process. Man, I Feel Like A Woman!

The Palais Hotel, The Esplanade, Semaphore
(map ref 3)

A\$28.00 Con\$26.00 Ch\$10.00 Gr\$26.00

Fri 4 Mar at 8pm



Steve Foster presents: Dylan & Donovan: The Prophet, The Poet & The Sorcerers' Apprentice

History told in song, interweaving behind-the-scenes glimpses from a master storyteller who was there! One of the few singers sanctioned by Dylan and backed by talented Adelaide musicians. Love, peace and war! Best 60's outfit wins a prize!

*Semaphore and Port Adelaide RSL,
10 Semaphore Rd, Semaphore*
(map ref 4)

A\$25.50 C\$21.00 ComCard

Sat 27 Feb at 7.30pm

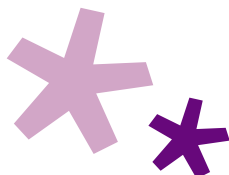

The Boat that Rocked

Adelaide's hottest Inner Harbour event at the docks of Port Adelaide - The Boat that Rocked plays host to two great acts packed with hot talent. Expect a cruise with a difference: Smooth waterways, under the stars and Adelaide's best live music, UK Blitz. Depart 7:30pm Return 11:30pm.

Presented by Platinum Event Agency.

*Port Princess Dolphin Cruises, Queens Wharf,
Port Adelaide*

(map ref 17)

A\$38.00 C\$33.00 ComCard

Sat 13 Feb 2016 at 6.30pm

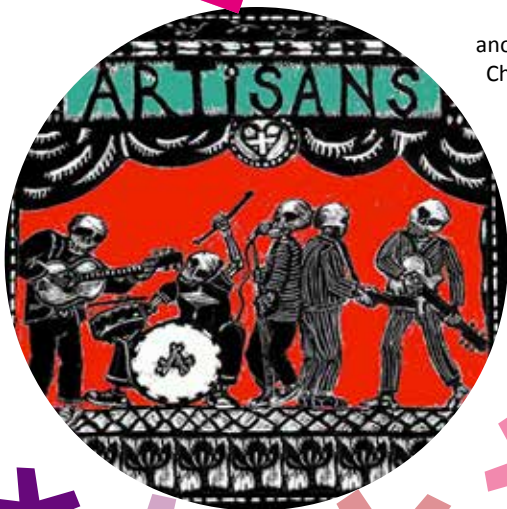

The Happening

Those Hippies are at it again, presenting another Happening in support of Variety SA Children's Charity. Local indie legends 'The Artisans' will be reforming for a special performance and joined by guests Big Daddy's Discotheque, along with Nigel Nofriends (and his Orchestra) for a night of art, beer and bingo. Presented by Car Love.

*Waterside Workers Hall, 11 Nile St,
Port Adelaide
(map ref 8)*

All Tix \$24.00 ComCard

Sat 12 Mar 7.30pm to 11.30pm

MUSIC

The Port Rocks

The Port Rocks annual live music extravaganza bar hop around Port Adelaide Heritage Pubs starts with the Classic Car Show 'n Shine Competition, All Day Big Breakfast, Pin Ups Parade, Rockabilly, Rock 'n Roll, Folk, Roots & Blues bands ... ending on a Dolphin Sanctuary Cruise. Presented by Cinnabar Productions. Go to www.facebook.com/theportrocks for details.

Sun 28 Feb from 10am to 8pm

Classic Car Show n Shine 10am to 4pm

Cassablanca Fashion Parade 1pm to 2pm

North Parade Car Park (Map ref 9)

The Big Breakfast, The Memphis Suns, 10am to 1pm

Heidi and the Rockets 2pm to 5pm

The British Hotel, 13 North Pde, Port Adelaide (map ref 9)

Dusty Lee Stephenson, 2pm to 5pm

The Lighthouse Wharf Hotel, 1 Commercial Rd, Port Adelaide (map ref 15)

Marlene Richards, 1pm to 4pm

Newmarket Hotel, 132 Commercial Rd, Port Adelaide (map ref 27)

Vic Conrad & 1st Third, Wild Rocket, 4pm to 7pm

Railway Hotel, 247 St Vincent St, Port Adelaide (map ref 21)

Sorry – no wheelchair access to toilets

New Relix, 3.30pm to 7.30pm

Dockside Tavern, 130 Lipson St, Port Adelaide (map ref 19)

Sorry – no wheelchair access to toilets

The Port Rocks - Dolphin Sanctuary Cruise – The Timbers, Kaurna Cronin & Banjo Jackson

After the Port Rocks Heritage Pubs bar hop live music extravaganza, rock up to the Queens Wharf around 4.30pm and board the Dolphin Sanctuary Cruise for a jaunt with The Timbers, Kaurna Cronin & Banjo Jackson. We sail at 5pm. Head to www.facebook.com/theportrocks for details

Port River Dolphin Explorer, Queen's Wharf End of Commercial Rd, Port Adelaide (map ref 18)

All Tix \$25.50

Sun 28 Feb 5pm to 8pm



Inspired (ACT)

Nick Byrne, Artistic Director of Australia's international festival of unscripted theatre "Improvention", interviews audience members on stage, and is inspired by what they say about themselves, to break into spontaneous songs, monologues, and solo theatre. An on-the-edge solo world premiere cabaret that will warm your heart and tickle your ribs.

(Note: See Plan C at 8pm; details on page 5)

*The British Hotel, 13 North Pde,
Port Adelaide (map ref 9)*

A\$20.00 C\$15.00 Gr\$13.00 ComCard

Tues 23 – Thurs 25 Feb at 7pm



Opening a Fuzzwollop's Frame of Mind

"We could have left but we were comfortable..." A delightfully funny, absurdist play that explores the nature of humanity and our fear of the unknown. The aim being to get at least a tiny step closer to the answers that matter...

Presented by Ocean View College.

*Waterside Workers Hall,
11 Nile St, Port Adelaide
(map ref 8)*

A\$18.00 C\$13.00 ComCard

**Thurs 18 - Sat 20, Thurs 25 – Sat 27 Feb
at 7pm**



PORT ADELAIDE ENFIELD

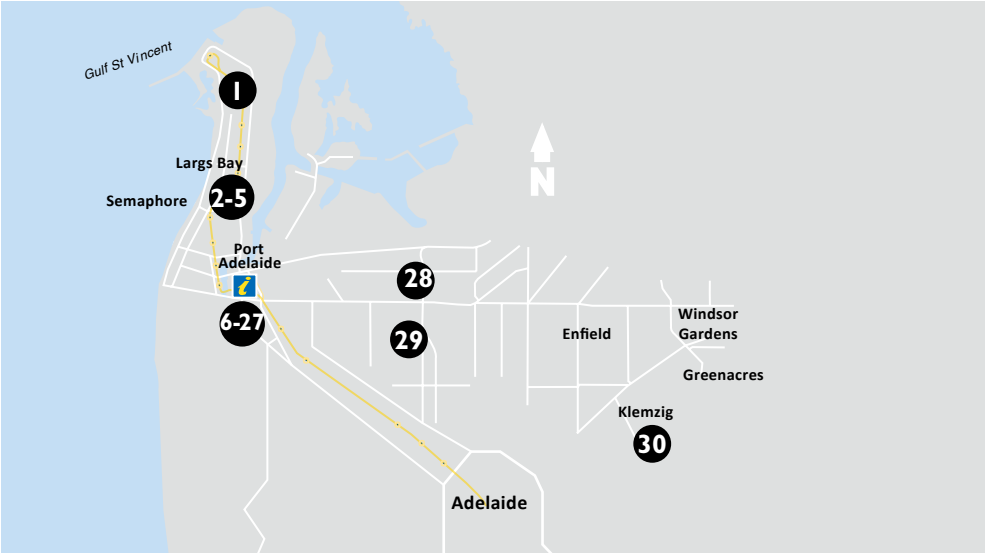

THE COAST

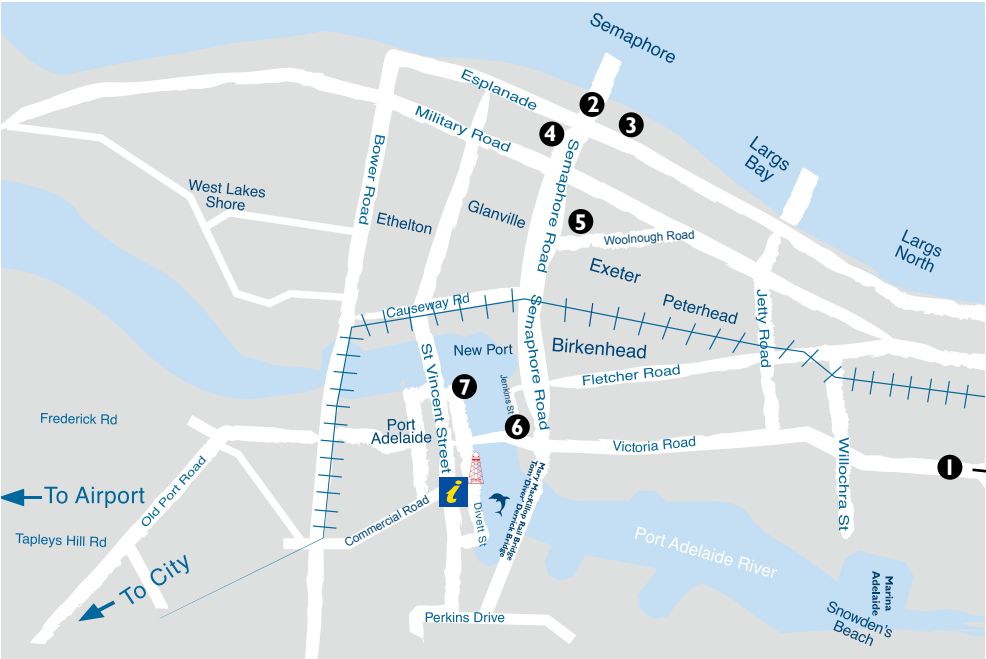

PORT ADELAIDE



For further information contact:
Arts & Cultural Development Officer
City of Port Adelaide Enfield
163 St Vincent Street, Port Adelaide
T 08 8405 6600
E customerservice@portenf.sa.gov.au
W www.portenf.sa.gov.au

Visitor Information Centre
66 Commercial Rd Port Adelaide
T 8405 6560
E visitorinformation@portenf.sa.gov.au
www.portenf.sa.gov.au

For full Adelaide Fringe guide:
www.adelaidefringe.com.au

Note: All information listed was believed
to be correct at time of printing.

The City of Port Adelaide Enfield is
not responsible for the listed
events or their content.

© Produced and designed by
Publications Team,
City of Port Adelaide Enfield, 2016



CITY OF
Port Adelaide Enfield